N. D. L. (NORDDEUTSCHER LLOYD)

Imperial German Mail Line,

The Fleet of this Company totals 889,183 tons with 652,129 Horse Power.

Fast & Powerful Passenger Steamers

With all modern improvements and luxuriously fitted up. Lines to almost every part of the world. Accommodation and cuisine of the highest standard Civility and Cleanliness leading features.

Library

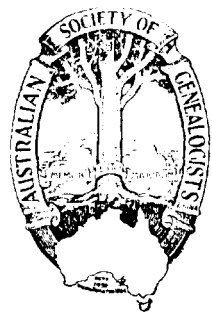

Society of Australian Genealogists

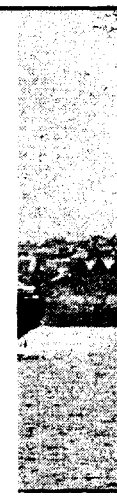

AUST **eekly**

Ex Dono N.S.W.PARLIAMENTARY LIBRARY

July 1985

TO EAS **bourne**

TO EUR **t Said,**

Naples, Genoa, Southampton, Antwerp, Bremen.

Passage Money to London, from £15 to £71 10s.
Return Tickets, £30 12s. to £107 5s.
Saloon Return Tickets are available for two years.
Round the World Tickets, Lowest Quotations on application.

L. RATAZZI & CO., FREMANTLE & PERTH.

General Agents for W.A.

The Western Australian Bank.

ESTABLISHED 1841.

AUTHORISED CAPITAL (25,000 Shares of £10 each)	£250,000 0 0
PAID-UP CAPITAL ... (25,000 Shares of £10 each)	250,000 0 0
RESERVE FUND	660,000 0 0
RESERVED PROFITS	24,528 10 8
RESERVE LIABILITY OF SHAREHOLDERS	250,000 0 0

HEAD OFFICE - - - PERTH.

Directors:

W. T. LOTON, Esq., J.P. (*Chairman*).

HON. GEO. RANDELL, J.P. — S. F. MOORE, Esq., J.P., M.L.A.
HON. SIR E. H. WITTENOOM, K.C.M.G., M.L.C. — SIR E. A. STONE, K.C.M.G.

General Manager: H. D. HOLMES. — **Manager:** R. L. HERBERT.
Inspector: A. L. JOHNSTON. — **Accountant:** F. A. KENDALL.
Solicitors: Messrs STONE & BURT. — **Auditors:** Messrs. O. L. HAINES & Co.

BRANCHES AND AGENCIES.

	Manager.
ALBANY	C. McMICHAEL.
BALINGUP (Sub-branch of Greenbushes)	
BEVERLEY	A. NORTON.
BOULDER	C. J. HODGKINSON.
BRIDGETOWN	A. H. SHERWOOD.
BROOKTON	H. J. HAMILTON.
BROOME	A. A. DU H. ROBERTSON.
BULLFINCH	R. S. BLAIN.
BUNBURY	R. W. LOWE.
BUSSELTON	T. D. PETTIGREW.
CARNARVON	H. R. BLAKE.
COOLGARDIE	G. A STRANG.
CRANBROOK (Sub-branch of Tambellup)	
CUBALLING	H. E. FORWOOD.
CUE	J. H. BROAD.
CUNDERDIN	A. G. DISHER.
DANGIN	H. E. ROBINSON.
DONGARA	R. ST. JOHN RUDALL.
DONNYBROOK	L. J. MACKINTOSH.
DUMBLEYUNG	G. F. CLARKE.
FREMANTLE	C. LEONARD CLIFTON.
GERALDTON	G. H. BASHAM.
GREENBUSHES	H. D. SCUTT.
GREENHILLS	D. A. BELL.
HARVEY	C. E. SHENTON.
KALGOORLIE	A. H. RICHARDSON.
KANOWNA (Sub-branch of Kalgoorlie)	
KATANNING	J. JOHNSON.
KOOKYNIE	G. H. SMYTHE.
LAVERTON (British Flag)	G. A. CANNY.
LAWLERS (Sub-branch of Leonora)	
LEONORA	H. T. WESTON.
MARBLE BAR	T. G. A. BARROW.
MARVEL LOCH	W. M. HEARNE.
MECKERING	F. F. STEPHENSON.
MEEKATHARRA	C. M. LAURIE.
MENZIES	T. J. McGRATH.
MERREDIN	J. K. HENNESSEY
MIDLAND JUNCTION	A. C. FRANKLYN.
MOORA	J. CAMPBELL.
MT. BARKER	A. B. CLARKE.
MT. MAGNET	H. S. TAYLOR.
MT. MALCOLM (Sub-branch of Mt. Morgans).	
MT. MORGANS	F. H. L. SPARLING.
MULLEWA (sub-branch of Geraldton).	
MURRIN MURRIN (Sub-branch of Mt. Morgans).	
NANNINE	H. S. CAMPBELL.
NARROGIN	H. W. ASHTON.
NORSEMAN	J. AIREY.
NORTHAM	T. HARKNESS.
NORTHAMPTON (Sub-branch of Geraldton)	
PINGELLY	W. H. PERRIN.
PINJARRAH (Sub-branch of Harvey)	
QUAIRADING	F. J. STOBIE.
RAVENSTHORPE	B. O'B. CANNY.
SANDSTONE	S. DARGIN.
SOUTHERN CROSS	F. H. KILNER.
TAMPELLUP	H. C. J. LLOYD.
TOODYAY	F. J. G. MILLER.
WAGIN	E. E. SCHROEDER.
WOODANILLING (Sub-branch of Katanning)	
YORK	W. F. SHELLAM.
YOUANMI	W. DUNN (actg.).

LONDON AGENTS—The Bank of Adelaide, 11, Leadenhall Street, E.C.

COLONIAL AND OTHER AGENTS.

South Australia—BANK OF ADELAIDE.
Victoria—BANK OF NEW SOUTH WALES; BANK OF VICTORIA, LTD.; COLONIAL BANK OF AUSTRALASIA, LTD.; ROYAL BANK OF AUSTRALIA, LTD.
New South Wales—BANK OF NEW SOUTH WALES; COLONIAL BANK OF AUSTRALASIA, LTD.; ROYAL BANK OF AUSTRALIA, LTD.
Queensland—BANK OF NEW SOUTH WALES; BANK OF NORTH QUEENSLAND, LTD.
New Zealand—BANK OF NEW SOUTH WALES.
Tasmania—COMMERCIAL BANK OF TASMANIA, LTD.
Canada—ROYAL BANK OF CANADA.
South Africa—NATIONAL BANK OF SOUTH AFRICA, LTD.; STANDARD BANK OF SOUTH AFRICA, LTD.
India, Singapore and China—CHARTERED BANK OF INDIA, AUSTRALIA AND CHINA; HONG KONG AND SHANGHAI BANKING CORPN.; MERCANTILE BANK OF INDIA, LTD.; THE NATIONAL BANK OF INDIA, LTD.
England—LONDON CITY AND MIDLAND BANK, LTD. LONDON COUNTY AND WESTMINSTER BANK, LTD.; UNITED COUNTIES BANK, LTD.; MANCHESTER AND LIVERPOOL DISTRICT BANKING CO., LTD.
Scotland—BRITISH LINEN BANK.
Ireland—BANK OF IRELAND.
Austria—BANQUE IMPERIALE ROYALE PRIVILEGIEE DES PAYS AUTRICHIENS.
France—CRÉDIT LYONNAIS.
Germany—DEUTSCHE BANK; THE DRESDNER BANK & STANDARD BANK OF SOUTH AFRICA, LTD. (HAMBURG)
Mauritius—BANK OF MAURITIUS, LTD.
United States—AMERICAN EXPRESS CO. AND STANDARD BANK OF SOUTH AFRICA, LTD. (NEW YORK)
Ceylon—CHARTERED BANK OF INDIA, AUSTRALIA AND CHINA; HONG KONG AND SHANGHAI BANKING CORPORATION; MERCANTILE BANK OF INDIA, LTD.; NATIONAL BANK OF INDIA, LTD.
Egypt—CRÉDIT LYONNAIS.

Bank of New South Wales.

ESTABLISHED 1817

PAID-UP CAPITAL - - - - -	£3,500,000
RESERVE FUND - - - - -	£2,350,000
RESERVE LIABILITY OF PROPRIETORS - - -	£3,500,000
	£9,350,000

DIRECTORS.

THE HON. SIR C. K. MACKELLAR, Kt., M.L.C, PRESIDENT.
THE HON. REGINALD JAMES BLACK, M.L.C.
THOMAS BUCKLAND, ESQ.
RICHARD BINNIE, Esq.
THE HON. SIR NORMAND MACLAURIN, Kt., M.L.C.
SENATOR THE HON. JAMES THOMAS WALKER.
THE HON EDMUND W. FOSBERY, C.M.G., M.L.C.

Auditors—SHEPHEARD EDGECLIFF LAIDLEY, Esq., ALFRED GEO. MILSON, Esq.

General Manager—J. RUSSELL FRENCH.

Chief Inspectors - C. G. ALFORD, for N.S. Wales; W. J. EDWARDS, for Australasia, excluding N.S. Wales.
Inspectors—B. M. MOLINEAUX, L. WHITEHEAD, R. T. HILDER & W. McRAE, W. POTTS, H. SALMON.
Chief Accountant—W. E. SOUTHERDEN. Secretary—J. A. BRYANT.
Solicitors—MESSRS. ALLEN, ALLEN & HEMSLEY.

HEAD OFFICE - - SYDNEY, NEW SOUTH WALES.

W. H. FRAZER, Manager. W. D. ROBERTS, Assistant Manager.

LONDON BRANCH—29, THREADNEEDLE STREET, E.C.

Directors—Sir ROBERT L. LUCAS-TOOTH, Bart., Chairman, Sir FREDERICK GREEN. H. L. M. TRITTON, Esq.
Manager—DAVID GEORGE. Assistant Manager—H. MELDRUM.
Bankers—THE BANK OF ENGLAND; THE LONDON JOINT STOCK BANK, LIMITED; BARCLAY & CO., LIMITED.

MELBOURNE—RODERICK MURCHISON, ESQ., Advisory Director.

NEW SOUTH WALES BRANCHES—

Adelong, Albury, Annandale (Syd.), Arilethan, Ariah Park, Armidale, Ashfield (Syd.), Balldale, Balmain (Syd.), Bangalow, Barmedman, Barraba, Bathurst, Bathurst Street (Syd.), Bega, Bellingen, Boggabri, Bombala, Boree Creek, Braidwood, Brewarrina, Brocklesby, Broken Hill, Bungendore, Burrowa, Burwood (Syd.), Camden, Campbelltown, Canowindra, Casino, Castlereagh St. by Liverpool St. (Syd.), Cobargo, Coffs Harbour, Collarenebri, Coolah, Coolamon, Cooma, Coonabarabran, Coonamble, Cootamundra, Corowa, Cowra, Crookwell, Crow's Nest (North Sydney), Culcairn, Currabubula, Deniliquin, Dorrigo (Syd.), Drummoyne, Dubbo, Dulwich Hill, Dunedoo, Dungog, Dunoon, Eden, Edgecliff (Syd.), Emmaville, Engowra, Forbes, Ganmain, Germanton, Gilgandra, Glen Innes, Gloucester, Goulburn, Grafton, Greenethorpe, Grenfell, Gulargambone, Gulgong, Gundagai, Gunnedah, Guyra, Hay, Haymarket (Syd.), Henty, Hornsby (Syd.), Inverell, Jerilderie, Junee, Kempsey, Mungindi, Kooreawatha, Kyogle, Leeton, Lismore, Liverpool, Lockhart, Maclean, Maitland, Manilla, Manly (Syd.), Marrar, Mathoura, Millthorpe, Moama, Moree, Moruya, Mosman (N Syd.), Mudgee, Mullumbimby, Murrumburrah, Murwillumbah, Muswellbrook, Narrabri, Narrandera, Narromine, Newcastle, Newcastle West, Newtown (Syd.), Nimbin, North Sydney, Orange, Parramatta, Penrith, Pitt St. (Syd.), Pt. Macquarie, Queanbeyan, Quirindi, Richmond, Rockdale, Royal Exchange (Syd.), Rozelle (Syd.), Ryde, Scone, Singleton, Southern, Southern Branch (Syd.), South Grafton, Stockinbingal, Surrey Hills (Syd.), Tamworth, Taralga, Taree, Temora, Tenterfield, The Rock, Trangie, Trundle, Tumut, Uralla, Urana, Wagga Wagga, Walcha, Walgett, Warialda, Wauchope, Waverley (Syd.), Wellington, Western Branch (Syd.), West Wyalong, William Street (Syd.), Windsor, Wollongong, Yass, Yerong Creek, Yerranderie, Young.

AGENCIES—Branxton, Burringbar, Clunes, Coff's Harbour Jetty, Curlewis, Eastwood, Gravesend, Lawrence, Portland, South Lismore, Wallenbeen.

VICTORIAN BRANCHES—Melbourne, Abbotsford, Ararat, Bairnsdale, Ballarat, Beechworth, Benalla, Bendigo, Castlemaine, Chiltern, Corryong, Creswick, Eaglehawk, Echuca, Elmore, Fitzroy, Flinders Street, W., Geelong, Hamilton, Inglewood, Kyneton, Lake Bolac, Linton, Maldon, Mansfield, Richmond, Rochester, St. Arnaud, Skipton, Sunshine, Tallangatta, Wangaratta, Warracknabeal, Warragul, Warrnambool, Wodonga. AGENCY—Malmsbury.

QUEENSLAND BRANCHES—Brisbane, Aramac, Atherton, Barcaldine, Blackall, Bowen, Bundaberg, Cairns, Camooya, Charters Towers, Chinchilla, Clermont, Clifton, Cloncurry, Cooktown, Cooroy, Croydon, Dalby, Emerald, Eumundi, Fortitude Valley, (Brisbane), Georgetown, Gingin, Goondiwindi, Gympie, Hughenden, Ipswich, Irvinebank, Isisford, Longreach, Maryborough, Murgon, Nobby, Normanton, Oakey, Proserpine, Rockhampton, Roma, South Brisbane, Springsure, Toowoomba, Townsville, Warra, Warwick, Winton. AGENCIES—Stanmary Hills, Tiaro, Yandina.

NEW ZEALAND BRANCHES—Wellington, Amberley, Ashburton, Auckland, Blenheim, Bulls, Cambridge, Carterton, Christchurch, Dannevirke, Dunedin, Edendale, Eketahunga, Eltham, Feilding, Geraldine, Gisborne, Gore, Greymouth, Hamilton, Hastings, Hawera, Hokitika, Inglewood, Invercargill, Kaponga, Kawakawa, Lawrence, Marton, Masterton, Napier, Nasby, Nelson, New Plymouth, Newton, Norsewood, Oamaru, Pahiatua, Palmerston N., Paten, Rawene, Shannon, Stratford, Thames, Timaru, Tokomaru, Wanganui, Waverley, Westport, Whangarei. AGENCIES—Fairlie, Kohukohu, Midhirst, Ohaeawai, Ranfurly, St. Bathans, Waipiata.

South Australian Branches—Adelaide, Jamestown, Kapunda, Mt. Gambier, Port Adelaide, Renmark.

Western Australian Branches—Perth, Boulder, Coolgardie, Fremantle, Geraldton, Kalgoorlie, Katanning, Kellerberrin, Northam, Wagin, York. **Tasmanian Branches**—Hobart, Devonport, Launceston.

Fiji Branches—Suva, Lautoka, Levuka. **Papua Branches**—Port Moresby and Samaria.

AGENTS AND CORRESPONDENTS:

TASMANIA—Commercial Bank of Tasmania, Ltd.
NOUMEA—Banque de l'Indo Chine.
ENGLAND—Barclay & Co., Ltd. Lancashire and Yorkshire Bank, Ltd. Lloyds Bank, Ltd. London City & Midland Bank, Ltd. Manchester and Liverpool District Banking Coy., Ltd. National Provincial Bank of England, Ltd., Simonds & Co. J. & C. Rawlinz. United Counties Bank, Ltd.
SCOTLAND The Royal Bank of Scotland.
IRELAND—The National Bank, Ltd. The Ulster Bank, Ltd.
EUROPE Anglo-Austrian Bank. Banca Commerciale Italiana. Centralbank for Norge. Comptoir National d'Escompte de Paris. Credit Lyonnais. Deutsche Bank, Dresden Bank. Imperial Ottoman Bank. Ionian Bank, Ltd. Nordeutsche Bank. T. Cook & Son.
ASIA—Alliance Bank of Simla, Ltd. Bank of Bengal. Bank of Bombay. Bank of Madras. Bank of Upper India. Banque de Commerce de Siberie. Chartered Bank of India, Australia and China. Hongkong and Shanghai Banking Corporation. International Banking Corporation. Mercantile Bank of India, Ltd. National Bank of India, Ltd. Punjaub Banking Co., Ltd. The One Hundredth Bank, Ltd., Japan. Yokohama Specie Bank.
WESTERN AUSTRALIA—Western Australian Bank.
AFRICA—African Lakes Corporation. Anglo Egyptian Bank. Bank of Africa, Ltd. Bank of British West Africa, Ltd. Bank of Egypt, Ltd. National Bank of South Africa, Ltd. Standard Bank of South Africa, Ltd.
NORTH AMERICA (Canada) Bank of British North America Bank of Hamilton. Imperial Bank of Canada. Royal Bank of Canada. (United States) Anglo and London Paris National Bank. Bank of California National Association. Drexel & Co. Kidder Peabody & Co. National City Bank of New York. Standard Bank of South Africa, Ltd., 55, Wall Street, New York. First National Bank at Bismarck, Charleston, Chicago, Cincinnati, Denver, Honolulu, Los Angeles, Milwaukee, Richmond, St. Pauls. National Bank of Commerce at St. Louis, Kansas, New York, Seattle. Fourth St. National Bank, Philadelphia.
CENTRAL AMERICA—Banco de Londres and Mexico. Banco del Ecuador. Banco Internacional, Guatemala. International Banking Corporation at Mexico and Panama.
SOUTH AMERICA—Anglo-South American Bank, Ltd. Banco del Peru y Londres. Banco de Chile. British Bank of South America, Ltd. London and Brazilian Bank.
WEST INDIES—Colonial Bank. Royal Bank of Canada (Cuba).

THE

NATIONAL BANK

OF AUSTRALASIA, LIMITED.

ESTABLISHED 1858.

INCORPORATED UNDER THE "COMPANIES ACT, 1890."

Authorised Capital		**£3,407,904**
Capital Paid-up	**£1,498,220**	
Reserve Fund Account (used in the Business of the Bank)	**405,000**	
Reserve Liability of Shareholders ..	**715,464**	
		£2,618,684

HEAD OFFICE: 273, 275, 277, 279, COLLINS STREET, MELBOURNE.

WITH BRANCHES AND AGENCIES THROUGHOUT VICTORIA.

DIRECTORS.

JOHN GRICE, Esq., *Chairman.* EDWARD TRENCHARD, Esq., *Vice-Chairman.*
J. NEWMAN BARKER, Esq. HUGH M. STRACHAN, Esq.
Auditors—S. J. WARNOCK, Esq.; C. H. TUCKETT, Esq.
Solicitors—Messrs. MALLESON, STEWART, NANKIVELL & STAWELL.
Chief Manager—E. H. WREFORD. *Manager*—R. G. FINCHAM. *Sub-Manager*—W. G. SEWELL.
Accountant—A. W. BALLHAUSEN. *Chief Inspector*—T. A. EDMEADES.
Inspector—A. McDONALD. *Inspector of Branches*—ROBT. BLAIKIE.
Branch Inspectors—R. S. GREGSON, A. R. GILLESPIE, AND C. E. FORSHAW.

SOUTH AUSTRALIA.—Adelaide, with Branches throughout South Australia.

Solicitors—Messrs. ISBISTER AND PENDLEBURY.
Manager—H. D. SUTHERLAND. *Accountant*—JOHN SUTTON.
Acting Inspector of Branches—P. P. KING.

NEW SOUTH WALES.—Sydney, with Branches at Barham, Broken Hill, Corowa, Daysdale, Finley, Oaklands & Tocumwal.

Local Director—Hon. Sir WM. McMILLAN, K.C.M.G. *Manager*—GEORGE TURNBULL.
Accountant—P. M. ABERCROMBIE. BROKEN HILL: *Manager*—G. HALL.

WESTERN AUSTRALIA.—PERTH: 48 to 54, St. George's Terrace.

Manager—J. F. MULLEN. *Sub-Manager*—ROBT. COTTON. *Accountant*—J. G. HANCORNE.

Albany—Manager, F. Hosking.
Beverley—Manager, C. M. M. Fawkner.
Bridgetown—Manager, A. A. Pearce.
Broome Hill—Manager, D. C. Young.
Bunbury—Manager, W. N. Tyrer.
Claremont—Manager, J. L. K. Zillmann.
Doodlakine—Manager, F. W. G. Twist.
Dowerin—Manager, E. O. Moseley.
Dumbleyung—Manager, F. J. Blood.
Fremantle—Manager, J. Anderson.
Geraldton—Manager, J. A. McDonald.
Gnowangerup—Manager, R. A. Hughes.
Goomalling—Manager, S. B. Marshall.
Kalgoorlie—Manager, F. O. Sands.
Katanning—Manager, F. A. Langley.
Kellerberrin—Manager, J. E. A. Stuart.
Kojonup—Manager, Jos. Jolly.
Leonora—Manager, L. W. Childlow.
Mingenew—Manager, J. A. A. Strempel.
Moora—Manager, J. F. Hughes.
Narrogin—Manager, T. J. Jones.
Northam—Manager, R. A. C. Watson.
Northampton—Manager, R. S. Brandon.
Quairading—Manager, W. H. Campbell.
Tammin—Manager, L. J. Allen.
Toodyay—Manager, John Boxall.
Wagin—Manager, R. B. Grieve.
Wickepin—Manager, C. S. S. Sabelberg.
Williams—Manager, P. Doyle.
William St., Perth—Manager, C. C. Walker.
Wongan Hills—Manager, R. C. Bott.
Wyalkatchem—Manager, R. B. Frearson.
York—Manager, J. W. Callaghan.

LONDON OFFICE: 5, Bishopsgate, E.C.

Manager—G. V. SHILLINGLAW. *Secretary*—R. L. KIRK. *Accountant*—W. B. BROCK.
Bankers—THE BANK OF ENGLAND; THE LONDON JOINT STOCK BANK, LIMITED.

Drafts and Letters of Credit issued throughout Australasia, Europe, India, China, the Cape of Good Hope, the United States of America, Canada and South America.

THE COMMERCIAL BANK OF AUSTRALIA, LTD.

REGISTERED CAPITAL - £3,150,000 PAID-UP - - £2,212,994

DIRECTORS.

HON. DUNCAN E. MCBRYDE, M.L.C. | HON. ROBERT HARPER, M.P., *Chairman.* | W. H. CALDER, Esq.
H. P. HENTY, ESQ. | | J. C. SYME, Esq.

General Manager—HERBERT LEDLIE HERON.

HEAD OFFICE: 335, 337 & 339, COLLINS STREET, MELBOURNE.

Manager—EDWARD SMITH, J.P. **Acting Manager**—JOHN BINGLE. **Acting Accountant**—G. A. MALLOCK.

With Branches and Agencies in VICTORIA, NEW SOUTH WALES, SOUTH AUSTRALIA, QUEENSLAND, WESTERN AUSTRALIA, TASMANIA AND NEW ZEALAND.

Branches in Western Australia—

PERTH		**Bridgetown**	R. R. D. Fretwell	**Kellerberrin**	R. D. Kennan
St. George's Ter.	A. T. Norrie (P. F. Gemmell, Acct)	**Collie**	G. E. Buckley	**Midland Junction**	T. J. Maynard
Boulder	Alex. M. C. Quilkin	**Donnybrook**	W. F. F. Stennett	**Northam**	William Kirkwood
Boyup	E. A. Brown	**Dowerin**	J. C. Martin	**Pingelly**	R. J. H. Camm
		Fremantle	H. F. Palmer	**Subiaco**	A. E. Fountain
		Kalgoorlie	Robert Young		

LONDON OFFICE—BISHOPSGATE, corner of LEADENHALL STREET, E.C.

Directors: GEORGE NIVEN, *Esq.*; ANDREW WILLIAMSON, Esq. **Manager:** G. W. WALLACE. **Accountant:** THOMAS PARK.

Bankers: LONDON CITY & MIDLAND BANK LIMITED, LONDON.

British and Foreign Agents and Correspondents.

England	London City & Midland Bank Limited. Capital & Counties Bank Limited. Manchester & L'pool District Banking Co. Ltd.	Chicago	First National Bank of Chicago. National Bank of the Republic (Chicago).
Scotland	British Linen Company Bank. National Bank of Scotland Limited.	Canada	Canadian Bank of Commerce.
Ireland	Ulster Bank Limited.	Honolulu	Bishop & Co.
New York	National City Bank of New York. Irving National Exchange Bank. Messrs. Kountze Bros. Standard Bank of South Africa Limited.	Turkey & Asia Minor	*Imperial Ottoman Bank.*
Boston	First National Bank.	South Africa	Standard Bank of South Africa Limited.
Philadelphia	Philadelphia National Bank. Tradesmen's National Bank, Philadelphia.	West Africa	Bank of British West Africa Limited.
San Francisco	American National Bank of San Francisco. Bank of California. Canadian Bank of Commerce.	Egypt	National Bank of Egypt.
		Germany	Deutsche Bank, Berlin.
		France	Comptoir National d'Escompte de Paris
		Italy	Credito Italiano; Societa Bancaria Milanese.
		India, China, Japan, Ceylon, and Straits Settlements	Mercantile Bank of India Limited. Chartered Bank of India, Australia and China. National Bank of India Limited. Messrs. King, King & Co., Bombay.
		Mauritius	Messrs Ireland, Fraser & Co.
		Copenhagen	Den Danske Landmansbank.

THE

Buyers and Sellers of Australasia Directory.

(Wise's.)

PUBLISHED ANNUALLY.

A Trades and Professional Directory representing the whole business world of Australia, Tasmania and New Zealand.

The commerce and purchasing power of these territories are increasing at a rate unprecedented in former years, just as their power of producing increases. The people are a race of producers, and as such have wants to be supplied. This work, therefore, offers to business people everywhere the means of reaching these buyers and sellers of goods—the buyers, who buy from the manufacturers; the sellers, who sell to the houses of the users—and as such is invaluable to those who wish to secure a share of profitable business.

The only complete work published giving the names and addresses of the whole trading world of the Commonwealth of Australia and the Dominion of New Zealand.

Offices: PRINCE'S BLDGS., ST. GEORGE'S TERRACE, PERTH. 349, COLLINS ST., MELBOURNE; and at SYDNEY, BRISBANE, HOBART and DUNEDIN and WELLINGTON (N.Z.).

The Bank of Australasia

(INCORPORATED BY ROYAL CHARTER. 1835)

PAID-UP CAPITAL - - - - - - - -	**£2,000,000**
RESERVE FUND (£500,000 invested in 2½% Consols at 80, the remainder being used in the business) - -	**2,660,000**
RESERVE LIABILITY of Proprietors under the Charter	**2,000,000**
	£6,660,000

London Office: 4, THREADNEEDLE STREET, E.C.

Court of Directors.

The RT. HON. LORD ALDENHAM.
CHAS. E. BARNETT, ESQ.
HON. SIR CHAS. W. FREMANTLE, K.C.B.
THE RIGHT HON. LORD GEORGE F. HAMILTON.
C. G. HAMILTON, ESQ.
THE HON. MICHAEL HUGH HICKS-BEACH, M.P.
RIGHT HON. EARL OF LICHFIELD.
FREDERICK V. C. LIVINGSTONE-LEARMONTH, ESQ.
SIR E. M. NELSON, K.C.M.G.
LESLIE SANDERSON, ESQ.
SIR ANDREW RICHARD SCOBLE K.C.S.I., K.C.,
ARTHUR WHITWORTH, ESQ.

General Manager: R. W. JEANS. **Assistant Manager: JOHN LAIRD.**

ESTABLISHMENT IN THE STATES:

SUPERINTENDENT'S OFFICE: 394 & 396, COLLINS STREET, MELBOURNE.

SUPERINTENDENT—C. J. HENDERSON.

INSPECTORS—W. S. COBHAM, SAMUEL FARRELL, LOUIS GREIVE, J. H. REED, F. A. POHLMAN, H. K. S. RUSDEN and A. P. WEBSTER.

Branches in VICTORIA, NEW SOUTH WALES, QUEENSLAND, TASMANIA, SOUTH AUSTRALIA, NEW ZEALAND, and

WESTERN AUSTRALIA.

INSPECTOR—W. S. COBHAM, PERTH.

Perth	Manager, W. S. Cobham. Sub-Manager, E. C. Riddle. Accountant, G. C. R. Farquharson.
Beverley	Manager, E. S. Wayland.
Bunbury	Manager, A. R. B. McCay.
Fremantle	Manager, J. D. Morrison.
Gnowangerup	Manager, C. E. Reid.
Kalgoorlie	Manager, C. C. Hutton.
Menzies	Manager, G. Henderson.
Moora	Manager, A. D. Paltridge.
Narrogin	Manager, H. L. Facy.
Norseman	Manager, H. C. Baird.
Northam	Manager, H. N. Butt.
Pingelly	Manager, C. S. Wood.
Wagin	Manager, E. J. Gloster.
Wickepin	Manager, Douglas Young.
York	Manager, G. H. Haslip.

Circular Notes are issued in sums of £10 and £25, negotiable by Correspondents in the Chief Cities of Europe, North and South America, Africa and the East.

Bank of New Zealand.

(Incorporated by Act of General Assembly, 29th July, 1861.)

BANKERS TO THE GENERAL GOVERNMENT OF NEW ZEALAND.

4 per cent. Guaranteed Stock		**£1,000,000 0 0**
Preference Shares, 75,000, fully paid up, issued to the Crown under "The Bank of New Zealand Act, 1903"		**500,000 0 0**
Ordinary Shares, 150,000 at £6 13s. 4d. per share	**£1,000,000**	
Called up to £3 6s. 8d. per share		**500,000 0 0**
Uncalled, £3 6s. 8d. per share		**500,000 0 0**
Reserve Fund (£500,000 invested in British Government Securities, the balance being employed in the Business of the Bank)		**1,375,000 0 0**
Undivided Profits		**43,117 0 0**

DIRECTORS:

HAROLD BEAUCHAMP, ESQ., *Chairman.*

MARTIN KENNEDY, ESQ. | WM. MILNE, ESQ. | D. J. NATHAN, ESQ. | J. H. UPTON, ESQ. | WM. WATSON, ESQ.

HEAD OFFICE: WELLINGTON, N.Z.

General Manager—WILLIAM CALLENDER.
Inspectors—W. A. ALDRED, A. E. MILLS, ALEX. MORRIS, R. B. RIGG, G. A. U. TAPPER.
Visiting Officers—T. E. CORKILL and A. C. MATHESON. **Accountant**—F. A. MACBEAN.

LONDON BRANCH—1, QUEEN VICTORIA STREET, MANSION HOUSE, E.C.

LONDON BOARD:

FREDERIC LUBBOCK, ESQ. (*Chairman*).

W. T. HOLMES, ESQ. | ALEX. MICHIE, ESQ.

Manager—ALEX. KAY. Assistant Manager—ROBERT MILL.

Bankers—The BANK OF ENGLAND and Messrs. GLYN, MILLS, CURRIE & CO.

Chief Auditor—B. M. LITCHFIELD. | **London Auditor**—GEORGE SNEATH (Price, Waterhouse & Co.)

BRANCHES IN AUSTRALIA:

MELBOURNE, VICTORIA—347 Collins St. F. D. Clayton, Manager. | SYDNEY, N.S.W.—Equitable Buildings, 350 George St. C. B. Pike, Manager

BRANCHES IN FIJI: SUVA—S. H. Batche Manager. LEVUKA—A. D. Keeling, Manager.

WISE'S DIRECTORIES

Embrace an area of over 3,169,872 square miles.

BY ROYAL WARRANT.

H. WISE & CO., LTD.,

Princess Buildings, St. George's Terrace, Perth,
349, Collins Street, Melbourne, 85, Pitt Street, Sydney,
A.M.P. Buildings, Edward Street, Brisbane,
and Hobart.

ANNUAL PUBLICATIONS—

Victoria Post Office Directory
West Australia Post Office Directory
New South Wales Post Office Directory
Tasmania Post Office Directory
Queensland Post Office Directory

H. WISE & CO. (N.Z.) LTD.,

A.M.P. BUILDINGS, PRINCES STREET, DUNEDIN.

And at 233 Lambton Quay, Wellington, Cathedral Square, Christchurch, and Swanson Street, Auckland.

PUBLISHERS ANNUALLY OF THE—

N.Z. Post Office Directory
Canterbury, Marlborough, & West Coast Directory
And New Zealand Index Annual

H. WISE & CO., LTD.,

Finsbury Pavement House, London.

In Conjunction with the—

Buyers & Sellers of Australasia Co. Eng., Ld.

Publishers of the BUYERS & SELLERS DIRECTORY, being the Names, Businesses and Addresses of all Firms in existence representing the Trade and Commerce of the whole of Australasia.

Note. We are Specialists in Directory Publishing, devoting the whole of our time and energy in this direction.

WISE'S DIRECTORIES.

BY APPOINTMENT.

WESTERN AUSTRALIA

Post Office Directory

1914.

THIS WORK CONTAINS

STREET DIRECTORIES OF

PERTH & SUBURBS, FREMANTLE & SUBURBS, KALGOORLIE & SUBURBS, BOULDER CITY, COOLGARDIE & NORTHAM, &c. :: ::

SEPARATE ALPHABETICAL DIRECTORIES OF ALL OTHER

TOWNS, TOWNSHIPS AND DISTRICTS.

AN ALPHABETICAL DIRECTORY FOR THE WHOLE STATE

A TRADE DIRECTORY FOR ALL WEST AUSTRALIA

TOGETHER WITH

BANKING AND FINANCE,	MUNICIPAL,	PASTORAL,
LEGAL,	EDUCATIONAL,	AGRICULTURAL,
ECCLESIASTICAL,	MEDICAL,	MINING.

AND

LOCAL AND GENERAL GOVERNMENT OFFICIAL DIRECTORIES.

H. WISE & CO., LTD.,

PERTH, W. A.: ST. GEORGE'S TERRACE;

And at MELBOURNE, SYDNEY, BRISBANE and HOBART, DUNEDIN, WELLINGTON and AUCKLAND, N.Z.

LONDON: KELLY'S DIRECTORIES LTD.;

Printed by them at 182, 183 & 184, High Holborn, W.C., and Entered at Stationers' Hall, London, and Registered under Copyright Act.

This Directory may be obtained from THE PUBLISHERS direct, or through Messrs. E. S. WIGG & SON, LTD., HAY STREET, PERTH, or any Bookseller.

PUBLISHED ANNUALLY.

The Oldest Insurance Office in the World.

Sun Insurance Office OF LONDON.

ESTABLISHED A.D. 1710.

Capital **£2,400,000**

Funds exceed . . . **£3,418,800**

WEST AUSTRALIAN BRANCH:

DIRECTORS: W. T. LOTON, Esq.; JAMES MORRISON, Esq.

MANAGER AND UNDERWRITER: N. R. MACKINTOSH.

Insurance Policies granted at lowest rates against the following risks :—

Fire (including loss of Profits and Agricultural risks).

Employers' Liability and Worker's Compensation.

Personal Accident, Plate Glass, Public Risk (Third Party), Fidelity Guarantee, and Burglary.

For full particulars and Proposal Forms, apply to the Manager, Perth, or to any of the Company's Agents.

Head Office:

70, St. George's Terrace, PERTH.

TELEPHONE No. 432.

Remunerative Commissions open for GOOD Agents.

PREFACE.

THE Series of Post Office Directories issued by the Publishers are now so much in repute that their fame and usefulness are not limited to the States they represent, but are in demand not only in every State of Australia and the Dominion of New Zealand, but throughout the whole commercial world abroad.

THE WESTERN AUSTRALIA POST OFFICE DIRECTORY is one of the series that spreads the knowledge of the State far and wide, thus making its value to business men far beyond mere local uses. This 1914 issue therefore—corrected most carefully as it is and most reliable—is, as ever, a great factor in making known the great advances made by the State of Western Australia year by year, and of the prodigious strides it has made since the first issue of the Directory. The vast extent of territory which this work covers also represents where the work circulates—from the extreme northern towns to the most southern, indeed the length and breadth of the whole territory of Western Australia—needless to say the advantages offered to the commercial community by the circulation are immense, giving publicity for a whole year for those representative firms who utilise it for their announcements.

The three classifications of Towns, Alphabetical and Trades, enable the enquirer to see at a glance (i), the Householders or Traders in any one Town; (ii), the Business and Address of any resident in the State; and, (iii), the Firms throughout Western Australia engaged in any trade or profession; while the miscellaneous portion at the end of the work is replete with information useful to all. Though the Directory is an index in itself, yet the copious indices in front include the Representative Business Houses and Firms of Western Australia who utilise this Work.

The Publishers again take this opportunity to express their thanks to the Deputy Postmaster-General, the various Postmasters, Officials of Government Departments, and others, who have rendered such hearty and invaluable co-operation and assistance.

AUSTRALIAN MUTUAL PROVIDENT SOCIETY.

Established 1849.

LARGEST MUTUAL LIFE OFFICE in the BRITISH EMPIRE
and the
BEST BONUS-PAYING OFFICE in the WORLD.

Loans Granted on Freehold City, Suburban and Farming Properties at lowest current rates of interest.

THE OLDEST MUTUAL LIFE OFFICE IN THE COMMONWEALTH OF AUSTRALIA.

Local Investment. Local Management.
Perfect Security to Policy Holders.

INVESTED FUNDS IN WESTERN AUSTRALIA £1,766,965.

Total Invested Funds over £30,000,000.

BONUSES DECLARED EVERY YEAR.

Larger Bonuses declared by the A.M.P. than by any other Australian Mutual Life Office All profits are the sole property of the policy holders. There are no Shareholders.

Cash Bonuses paid after Policies have existed for two years.

Loans granted on Policies within their Surrender Value after two years.

INDUSTRIAL DEPARTMENT.
Policies from £5 to £80 are now issued at Weekly Premiums ranging from 3d. upwards.

— Agencies at —

ALBANY – BUNBURY – GERALDTON – NORTHAM – YORK.

District Office: 107, MARITANA STREET, KALGOORLIE.
J. G. HOLDSWORTH, District Secretary.

W. A. BRANCH OFFICE,
Tel. No. 19. ST. GEORGE'S TERRACE, PERTH.

LOCAL BOARD OF DIRECTORS.

HON. GEO. RANDELL, J.P., Chairman.
CHAS. HUDSON, Esq.
JAS. MORRISON, Esq., J.P., Deputy Chairman.
B. H. DARBYSHIRE, Esq.

GAVIN LUCAS, Resident Secretary.

GENERAL INDEX TO CONTENTS.

PAGE

Aborigines Department ... 1118
Accident Insurance Cos. ... 1112
Accountants and Auditors ... 955
Accountants' Branch ... 1121
Accountancy Branch ... 1118
Accounts & Pay Office ... 1122
Adelaide—University of ... 1105
Administration Branch ... 1122
Advertisers—Index to Names of ... xviii
Agency—Home Mission ... 1103
Agent-General—London ... 1122
Agriculture, Department of ... 1126
Agricultural Bank ... 1109
Agricultural Directory ... 1126
Agricultural Societies ... 1127
Alphabetical Directory ... 459
Analytical Department ... 1122
Analysts ... 968
Apiarists ... 1134
Architectural Division ... 1122
Area ... 1123
Art Gallery & Museum ... 1108
Assayers ... 970
Assayer's Office ... 1122
Assisted Hospitals ... 1085
Association of Workers—Industrial ... 1148
Assurance Companies ... 1110
Astronomer ... 1119
Astronomical Department ... 1119
Asylums for the Insane ... 1085
Attorney-General ... 1090 & 1116
Attorney-General's Department ... 1090 & 1116
Audit Department ... 1123
Auditor-General ... 1116
Australia, High Court of ... 1116
Australian Army Service Corps ... 1116
Australian Natives' Association ... 1142
Bank Towns ... 1109
Banking & Finance ... 1108
Banking Institutions — Incorporated ... 1108
Bankruptcy ... 1090
Baptist Church ... 1104
Barristers & Solicitors ... 1092
Barristers' Board ... 1092
Baths ... 973
Benefit Societies ... 1110
Board of Health ... 1083
Book Post Rates ... 1150
Botanic Gardens ... 1118
Botanist ... 1126
Boulder Street Directory ... 22
British Section ... xxv
Brokers—Insurance ... 978
Brokers—Investment ... 979
Brokers—Mercantile ... 978
Brokers—Ship ... 979
Brokers—Wool ... 979
Building Societies ... 1110
Bunbury, Diocese of ... 1103
Bureau of Agriculture ... 1126
Bureau of Census & Statistics ... 1115

PAGE

Burglary Insurance Companies ... 1112
Cattle Stations ... 1130
Central Board of Health ... 1084
Chairman of Quarter Sessions ... 1092
Chaplains of Gaols ... 1119
Chaplains to the Forces ... 1116
Charitable Institutions ... 1086
Charities Department ... 1086
Chemists & Druggists ... 1087
Chief Justice ... 1090
Children's Hospital ... 1085
Christian Brothers' College & Schools ... 1106
Church of Christ ... 1104
Church of England ... 1102
Church of Rome ... 1103
Church Schools ... 1106
Civil Establishment at Seat of Government ... 1117
Claremont Street Directory ... 76
Classified Index to British Advertisements ... xxiii
Clergy ... 1103
Clerks of District Courts ... 1092
Clubs ... 986
Coffee Palaces ... 989
Colleges ... 1106
Collectors—Customs ... 1116
Colonial Secretary ... 1118
Colonial Secretary's Department ... 1118
Colonial Treasurer ... 1122
Commander-in-Chief of the Commonwealth of Australia ... 1114
Commercial Directory ... 459
Commissioner of Patents ... 1117
Commissioner of Police ... 1119
Commissioner of Railways ... 1122
Commissioner of Titles ... 1090
Commissioners of Trusts ... 1123
Commonwealth Bureau of Census & Statistics ... 1115
Commonwealth Court of Conciliation & Arbitration ... 1116
Commonwealth Parliament ... 1114
Commonwealth Public Service Commission ... 1117
Congregational Church ... 1104
Constabulary ... 1119
Consuls ... 1117
Convents ... 1106
Coolgardie Street Directory ... 88
Co-operative & Provident Societies ... 1145
Copyright Office ... 1117
Coroners ... 1090
Correspondence ... 1120
Cottesloe Street Directory ... 96
Councillors ... 1123
Court of Arbitration ... 1116
Court of Mining Appeal ... 1090
Courts of Quarter Sessions ... 1092
Courts Local ... 1090
Crown Law Officers ... 1090
Crown Solicitor ... 1090

PAGE

Curator of Intestates' Estates ... 1090
Dairymen ... 1140
Dancing—Teachers of ... 1107
Defence ... 1115
Defence Department ... 1115
Dental Board ... 1089
Dental Surgeons ... 1089
Dentists ... 1089
Department of Agriculture ... 1126
Department for External Affairs ... 1115
Department of Fisheries ... 1118
Department of Harbour & Light ... 1119
Department for Home Affairs ... 1115
Department of Justice ... 1090
Department of Lands & Surveys ... 1120
Department of Mines ... 1121
Department of Public Health ... 1084
Department of Public Works ... 1122
Department of Railways & Tramways ... 1122
Department of State Taxation ... 1120
Department of Trade & Customs ... 1116
Designs—Registrar of ... 1117
Diocese of Bunbury ... 1103
Diocese of Geraldton ... 1103
Diocese of New Norcia ... 1103
Diocese of Perth ... 1102
Diocese of Perth (R.C.) ... 1103
Diocesan Registrar ... 1102
District Courts—Clerks of ... 1092
District Medical & Quarantine Officers ... 1086
District Road Boards ... 1125
District Superintendents ... 1122
Dog & Poultry Societies ... 1129
Drafting Branch ... 1121
Ecclesiastical Directory ... 1102
Education—Minister of ... 1105
Educational Directory ... 1105
Electoral Department ... 1118
Electric Lighting & Supply Companies ... 1000
Employers' Liability Insurance Companies ... 1112
Engineering Division ... 1122
English Section ...
Evangelical Lutheran Church ... 1104
Examining Officers ... 1116
Executive Council ... 1117
Excise Branch ... 1116
Explosives & Analytical Department ... 1122
External Affairs—Department for ... 1115
External Affairs—Minister of ... 1114
Farmers' Clubs ... 1127
Federal Departments ... 1115
Federal Ministry ... 1114
Finance ... 1108
Finance Companies ... 1110
Fire Brigade—Metropolitan ... 1123
Fire Brigades Board ... 1123
Fire Insurance Companies ... 1110
Fisheries ... 1118
Foreign Consuls ... 1117

Insure with . . .

THE UNITED INSURANCE CO., Ltd.

(Established 1862.) Telephone 1154.

Chief Office for W.A.:—

Furnival Chambers, 45, St. George's Ter., PERTH.

District Office: Exchange Buildings, Hannan Street, KALGOORLIE.
F. F. B. WITTENOOM, Chief Agent.

District Office: Corner of Market and Nairn Streets, FREMANTLE.
GEO. DAVIES, Chief Agent.

Business transacted: Fire, Marine, Personal Accident and Sickness, Employers' Liability, Workers' Compensation, Public Risk, Plate Glass, Fidelity Guarantee, Livestock and Hailstones.

AGRICULTURAL RISKS, GROWING CROPS, AND MACHINERY COVERED.

Policies Issued and Claims Settled Promptly without reference outside the State.

Directors: J. C. C. FOULKES, Esq. J. M. FERGUSON, Esq., J.P. GEO. F. PITCHFORD. E. W. WAUGH. *Auditor:* J. W. LANGFORD.

JOHN HENRY PROWSE, Resident Secretary, Attorney for W.A.

PAGE
Forestry 1121
Fremantle Street Directory 125
Fremantle Harbour Works....1119
Fremantle Prison....1119
Fremantle Public Hospital 1085
Friendly Societies 1142
Fruit Growers....1135
Fruit Growers' Associations 1127
Gaols 1120
Gardeners....1137
Gas Companies....1012
General Government 1114
General Information 1119
General Water Supply Branch ...1122
Geological Survey 1122
Goldfields....1121
Government Assays 1122
Government Astronomer 1119
Government Electrician....1122
Government—General & Commander-in-Chief 1114
Government—Local 1123
Government Gardens 1118
Government Geologist 1122
Government Lithographic Department 1123
Government Printer 1123
Government Refrigerating Works 1127
Government Residents 1090
Government Savings Bank....1109
Government Schools 1105
Government Statistician 1120
Government Statistician's Office.1120
Government Stores 1122

PAGE
Governor-General & Commander-in-Chief of the Commonwealth 1114
Graziers 1130
Guarantee Insurance Cos. 1113
Guildford Street Directory 180
Hailstone Insurance Companies..1114
Half Time Schools 1105
Harbour & Light Department ...1119
Harbour Master....1119
Harbour Trust....1123
Health—Board of....1083
Health Officers 1083
Hebrew Church 1104
High School—Perth 1105
High Commissioners' Department, London 1115
High Court of Australia 1116
Home Affairs—Department for..1115
Home Mission Agency 1103
Horticultural Societies 1127
Horse Breeders 1134
Hospitals....1085
Hospitals for Insane 1085
Hospitals—Private 1086
Hotels 1020
House of Representatives 1114
House of Representatives, Officers of the 1114
Immigration....1119
Imperial Establishment 1117
Imperial Pensions 1123
Incorporated Banking Institutions 1108
Index to British Advertisements —Classified xxiii

PAGE
Index to Names of Advertisers ...xviii
Industrial Schools 1086
Industrial Union of Employers...1147
Industrial Union of Workers ...1145
Industrial Unions ....1142 & 1145
Inland Parcel Post 1150
Inspection of Liquor 1122
Inspection of Stock....1127
Inspector of Excise....1116
Inspector of Explosives 1122
Inspector of Plans 1120
Inspector of Prisons 1119
Inspectors of Police 1119
Inspectors of Schools 1105
Inspectors of Stock 1127
Institutions—Charitable 1086
Instructional Staff Officers 1115
Insurance Brokers 978
Insurance Companies 1110
Inter-State Banks 1108
Inter-State Commission....1117
Intestacy 1090
Intestates' Estates—Curator of...1090
Investment Brokers 979
Investment Companies 1110
Judges 1090
Justice—Department of....1090
Justices of the Peace 1095
Kalgoorlie Street Directory.... 195
King's Counsel....1092
Land Agencies....1120
Land, Mortgage & Investment Companies 1110
Land Titles Office 1090

PAGE
Lands & Surveys—Department of 1120
Languages—Teachers of 1107
Lay Readers 1102
Legal Directory 1090
Legislative Assembly 1118
Legislative Council 1117
Library – Public 1108
Licenses 1149
Life Insurance Companies 1111
Lighthouses 1119
Live Stock Insurance Companies 1113
Local Court Bailiffs 1091
Local Courts 1090
Local Government 1123
Locomotive Branch 1122
Lunacy—Master in 1090
Lunatic Asylums 1085
Lutheran Church 1104
Machinery Branch 1122
Magistrates 1090
Manual Training Classes 1105
Marine Insurance Companies 1111
Market Gardeners 1137
Masseurs 1035
Master in Lunacy 1090
Mayors 1123
Medical Board 1083
Medical Department 1084
Medical Directory 1083
Medical & Health Officers 1083
Medical Officers to Prisons 1119
Medical Practitioners 1083
Members of Barristers' Board 1092
Members of Board of Health 1083
Members of the House of Representatives 1114
Members of the Legislative Assembly 1118
Members of the Legislative Council 1117
Members of the Medical Board 1083
Mercantile Brokers 978
Meteorological Department 1119
Methodist Church 1103
Metropolitan Fire Brigade 1123
Metropolitan Water Works Board 1122
Midland Junction Street Directory 254
Midwives Registration Board 1085
Mileage of Streets 1123
Mines—Department of 1121
Mines—Minister of 1121
Mining Companies 1038
Mining School 1122
Minister of Defence 1114
Minister of Education 1105
Minister of External Affairs 1114
Minister of Home Affairs 1115
Minister of Agriculture 1117
Minister of Mines 1117
Minister of Railways 1117
Minister of State for Trade & Customs 1114
Minister for Works 1122
Ministry – Federal, The 1114
Missions 1086
Money Orders 1150
Mortgage & Investment Companies 1110
Motor Cars Insurance Companies 1114
Municipalities 1123
Museum & Art Gallery 1108
Music—Teachers of 1107
Newspapers 1044
Northam Street Directory 283
Notaries Public 1095
Nurses 1087

PAGE
Observatory 1119
Observing Stations 1119
Officers of the House of Representatives 1114
Officers of the Legislative Assembly 1118
Officers of Legislative Council 1118
Officers of the Senate 1114
Official Directory 1114
Official Receiver in Bankruptcy 1090
Orphanages 1086
Painting—Teachers of 1108
Parcels Post Rates 1150
Parliament—Commonwealth 1114
Parliamentary Reporting Staff 1114
Pastoral & Agricultural Directory 1126
Pastoral & Agricultural Societies 1127
Pastoralists 1130
Patent, Trade Marks & Designs Office 1117
Patents, Designs & Trade Marks —Registrar of 1117
Penal Establishments 1119
Perth—Diocese of 1102
Perth—Diocese of (R.C.) 1103
Perth—Street Directory 299
Perth High School 1105
Perth Observatory 1119
Perth Public Hospital 1085
Pharmaceutical Chemists 1087
Pharmaceutical Council of Western Australia 1087
Physicians 1083
Pig Farmers 1139
Plate Glass Insurance Companies 1113
Police Department 1119
Police Gaols 1119
Police Inspectors 1119
Population of W. A. 1123
Post Office 1150
Post & Telegraph Department 1115
Postal Notes 1150
Postal Rates & Information 1150
Postmaster-General 1114
Postmaster-General's Department 1115
Poultry Farmers 1139
Poultry Societies 1129
Premier 1114
Presbyterian Church 1103
Prime Minister 1114
Printing Department 1123
Prisons & Gaols Department 1119
Private Hospitals 1086
Private Schools & Colleges 1106
Protestant Church 1102
Prothonotary 1090
Provident Societies 1145
Public Batteries Branch 1122
Public Health Department 1084
Public Library of Western Australia 1108
Public Notaries 1095
Public Schools 1105
Public Service Commission 1117
Public Works Department 1122
Quarantine Officers 1085
Quarantine Stations 1085
Quarter Sessions—Courts of 1092
Railways & Tramways Department 1122
Railways 1122
Railways—Commissioner of 1122
Rateable Value of Property 1123
Rates of Postage 1150
Rates of Telegrams 1150

PAGE
Records Branch 1120
Registered Medical Practitioners 1083
Registrar-General 1120
Registrar of Births, Deaths & Marriages 1120
Registrar of Bankruptcy 1090
Registrar of Brands 1090
Registrar of Friendly Societies 1142
Registrar of Patents, Designs & Trade Marks 1117
Registrar of Titles & Deeds 1090
Registration Branch 1120
Registry Department 1120
Registry Offices 1055
Resident Engineers 1122
Resident Magistrates 1090
Restaurants 1055
Road Boards—Districts 1125
Roman Catholic Church 1103
Roman Catholic Schools 1106
Royal Australian Artillery 1115
St. John Ambulance Association 1084
Salvation Army 1104
Savings Bank 1109
Schools—Church 1106
Schools—Government 1105
Schools—Half-time 1105
Schools—Industrial 1086
Schools—Mining 1122
Schools—Private 1106
Schools—Public 1105
Schools—Roman Catholic 1106
Schools—State 1105
Schools—Technical 1105
Schools—Inspectors of 1105
Seat of Government—Melbourne 1114
Seat of Government, Perth 1117
Senate 1114
Senators 1114
Seventh Day Adventists 1104
Share Brokers 1064
Sheep & Cattle Stations 1130
Sheriffs' Bailiffs 1090
Sheriffs' Department 1090
Ship Brokers 979
Ship Owners 1059
Shipping Companies 1059
Shorthand—Teachers of 1108
Singing—Teachers of 1108
Sittings, Local Courts 1090
Societies—Agricultural 1127
Societies—Building 1110
Societies—Friendly 1142
Societies—Horticultural 1127
Societies—Pastoral & Agricultural 1127
Societies—Specially Authorised 1145
Societies—Viticultural 1127
Solicitors 1092
Squatters 1130
Stamp Duties 1148
State Collectors of Customs 1116
State Government 1117
State Labour Bureau 1120
State Schools 1105
State Taxation Department 1120
Station Owners 1130
Statists' Branch 1120
Statistical Branch 1120
Stipendiary Lay Readers 1102
Stock Brands Registration 1127
Stock—Inspectors of 1127
Stock Owners 1130
Stock Exchanges 1064
Stock & Share Brokers 1064
Stores—Government 1122
Street Index x

A MAMMOTH EMPORIUM.

Wellington Street, Frontage.

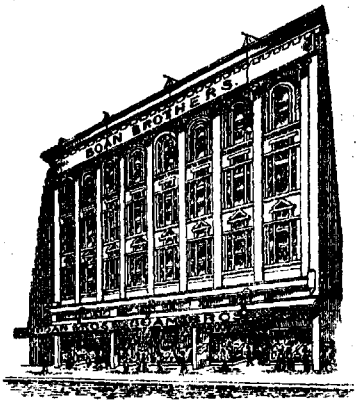

Murray Street, Frontage.

BOAN BROS.

West Australia's Mammoth Emporium.

LIST OF LEADING DEPARTMENTS.

The following list SHOWS at a GLANCE some of the DEPARTMENTS constituting BOANS' MAMMOTH STORES.

COMESTIBLES.

Cakes and Pastry
Cooked Meats
Confectionery
Dairy Produce
Drugs & Perfumery
Groceries & Provisions
Tea and Luncheon on the Popular Roof [Gardens
Tobacco
Cool Drinks

FURNISHINGS.

Book Cases
Carpets
China and Glass
Furnishing Drapery
Furniture
Garden Requisites
Ironmongery
Leather Goods
Musical Instruments
Pictures
Silver and Plate
Stationery & Fancy G'ds
Trunks & Portmanteaux
Turnery and Brushes

DRAPERY.

Blouses
Boots and Shoes
Corsets
Costumes
Dress Materials
Furs
Gloves
Haberdashery
Hosiery
Linens
Laces and Ribbons
Mantles
Millinery
Motor Clothing
Needlework
Silks
Tailoring
Umbrellas

MISCELLANEOUS.

Correspondence Room
Book Arcade
Circulating Library
Games and Toys
Guns & Ammunition
Ladies' Toilet Salon
Nursery
Parcels Office
Reading Room
Roof Gardens

Goods Supplied to residents in any part of the State.

BOAN BROS., Universal Providers,

Wellington & Murray Sts., PERTH.

PAGE
Street Mileage ... 1123
Supreme Court ... 1090
Surgeon-Dentists ... 1089
Surgeons—Dental ... 1089
Survey Branch ... 1120
Surveyors ... 1069
Surveyor-General ... 1121
Teacher—Riding ... 1108
Teachers—Business Subjects ... 1107
Teachers—Dancing ... 1107
Teachers—Elocution ... 1107
Teachers—Languages ... 1107
Teachers—Music ... 1107
Teachers—Painting ... 1108
Teachers—Physical Culture ... 1108
Teachers—Shorthand ... 1108
Teachers—Singing ... 1108
Technical Schools ... 1105
Telegrams—Rates for ... 1150
Telegraph Companies ... 1073
Telegraph Department ... 1115
Telegraph Stations ... 1150
Telegraphic Information ... 1150

PAGE
Theatres ... 1073
Time ... 1119
Titles—Commissioner of ... 1090
Titles & Deeds—Registrar of ... 1090
Town Clerks ... 1123
Towns Directory ... 1
Trades Directory ... 955
Trade Assignees ... 1075
Trade & Customs—Department of 1116
Trade & Customs ... 1116
Trade Marks ... 1117
Trade Unions ... 1145 & 1148
Traffic Branch ... 1122
Treasurer ... 1114
Treasury Department ... 1122
Treasurer's Department ... 1116
Trust Commissioners ... 1123
Trustees & Executors Companies 1075
Under Secretary's Office ... 1122
Underwriters' Association ... 1111
University of Adelaide ... 1105
Vaccination ... 1085

PAGE
Value of Rateable Property ... 1123
Veterinary Surgeons ... 1077
Vicariate of Kimberley ... 1103
Victoria Park Street Directory ... 430
Vignerons ... 1139
Vine & Fruit Growers' Associations 1127
Viticultural Societies ... 1127
Water Supply ... 1122
Way & Works Branch ... 1122
Western Australia Bank Towns 1109
Western Australia Dental Board 1089
Western Australia Fire Brigades Board ... 1123
Western Australian Infantry ... 1115
Western Australian Museum & Art Gallery ... 1108
Western Australia — Pharmaceutical Council of ... 1087
Woods & Forests ... 1121
Wool Brokers ... 979
Workman's Compensation Insurance Companies ... 1112

WESTERN AUSTRALIA STREET INDEX.

Aberdare road, Subiaco, Perth, 299
Aberdeen street, Perth, 299
Ada st. Beaconsfield, Fremntle. 125
Adams road, Claremont, 76
Addis st. Piccadilly, Kalgoorlie, 195
Addis street, North Mullingar, Kalgoorlie, 195
Addison street, South Perth, 300
Adelaide chambers, Lindsay st. Coolgardie, 90
Adelaide S. S. Coy.'s buildings, Mouatt st. Fremantle, 151
Adelaide street, Fremantle, 125
Adelaide street, E. Perth, 300
Adelaide street, Mt. Hawthorn, Perth, 300
Adelaide st. Victoria pk. 430
Adelaide terrace, Perth, 300
Agett road, Claremont, 76
Agnes street, Beaconsfield, Fremantle. 12
Ainslie rd. North Fremantle, 126
Albany rd. Victoria prk. 430
Albert street, Claremont, 76
Albert street, Cottesloe, 96
Albert street, Cottesloe Beach, 96
Albert st. Midland Junction, 254
Albert street, Northam, 283
Albert street, South Perth, 300
Albert st. Victoria park, 431
Albert st. North Perth, 300
Albion chambers, Burt street, Boulder City, 23
Albion street, Cottesloe, 96
Alcester gardens, Richmond, Fremantle, 126
Alexander road, Fremantle, 126
Alexandra avenue, Cottesloe, 96
Alexandra road, Richmond, Fremantle, 126
Alexandra st. South Perth, 300
Alfonso street, North Perth, 300
Alford street, Kalgoorlie, 196
Alfred road, Claremont, 76
Alfred rd. North Fremantle, 126
Alfred st. Leederville, Perth, 300
Alfred st. Victoria park, 431
Alice road, Claremont, 76
Alice st. Midland Junction, 254
Allen street, Plympton, Fremantle, 126
Allen street, S. Perth. 302
Alma road, North Perth, 302
Alma street, Fremantle, 126
Alma st. Leederville, now incorporated with Redan street, now portion of Vincent street, Perth, 397
Alma street, E. Perth, 302
Almond street, Guildford, 180
Almondbury road, Mount Lawley, Perth, 302
Alphonso st. North Perth, 302
Altona street, Perth, 302
Alvan st. Mount Lawley, Perth, 302
Alvan street, Subiaco, Perth, 302
Ambleside avenue, Mount Hawthorn Perth, 302
Amherst rd. Midland Junction. 254
Amherst street, Fremantle. 126
Amherst street, Beaconsfield, Fremantle, 126
Amherst street, S. Perth, 302
A.M.P. buildings, Maritana st. Kalgoorlie, 218
A.M.P. buildings, St. George's terrace, Perth, 386
Amy street, Perth, 302
Angelo street, S. Perth, 302
Angove street, N. Perth, 302
Anstey rd. West Guildford, 180
Anstey street, Claremont, 76
Anstey street, S. Perth, 304
Anthony street, S. Perth, 304
Antrim st. Leederville, Perth, 304
Arcade, see Royal arcade, Perth, 379
Archdeacon st. Victoria park, 431
Archer st Midland Junction, 254
Archer street, Victoria park, 431
Ardagh avenue, Kalgoorlie, 196
Arden street, E. Perth, 304
Argyle st. Leederville, Perth, 304
Argyle st. Victoria Park, 431
Arlington avenue, S. Perth. 304
Armagh street, Victoria park, 431
Arnold street, Northam, 283
Arthur street, W. Perth, 304
Arthur st. Piccadilly, Kalgoorlie, 196
Arthur street, Subiaco, Perth, 304
Arthur's Head, Fremantle, 128
Arundel street, Fremantle, 128
Arundel street, South Perth, 304
Ashburton st. Victoria pk. 431
Ashby street, Mount Hawthorn, Perth, 304
Athelstan street, Cottesloe, 96
Atkinson rd. Jolimont, Perth, 304
Atkinson street, Northam, 283
Atlas chambers, Cliff street, Fremantle, 135
Attfield lane, Chesterfield, Fremantle, 128
Attfield street, Beaconsfield, Fremantle, 128
Attfield street, Fremantle, 128
Auckland street, Mount Hawthorn, Perth, 304
A.U.S.N. Co. buildings, Phillimore street, Freemantle, 153
Austin st. Subiaco, Perth, 304
Austral chambers, 35-7 Barrack street, Perth, 309
Austral street, Kalgoorlie, 196
Australia chambers, Maritana street, Kalgoorlie, 218
Aust. Mutual Provident bldgs. St. George's terrace, Perth, 386
Australind street, Claremont, 76
Avenue No. 1, North Perth, 304
Avenue No. 2, North Perth, 304
Avenue No. 3, North Perth, 304
Avenue No. 4, North Perth, 304
Avon terrace, West Northam. 283
Avonmore terrace, Cottesloe Beach, 96
Axon av. Victoria pk. 431
Axon st. Subiaco, Perth, 304
Bagot road, Subiaco, Perth, 304
Bailey street, Perth. 306
Baird's arcade, Perth, 306
Baker street, Fremantle, 128
Balfour street, Claremont, 76
Balfour street, Kalgoorlie, 196
Ballarat street, Perth, 306
Balmoral st. Victoria pk. 431
Bank N.S.W. chambers, St. George's terrace, Perth, 385
Bank st. Victoria pk. 431
Banksia terrace, South Perth, 306
Bannister street, Fremantle, 128
Barclay street, Perth, 306
Barcoo avenue, Claremont, 77
Barker road, Subiaco, Perth, 306
Barker st. North Fremantle, 128
Barlee st. Highgate Hill, Perth, 307
Barndon Swamp, Northam, 283
Barnett street, Fremantle, 128
Barnfield road, Claremont, 77
Barrack street, Perth, 307
Barrack st. square, see Esplanade, Perth, 329
Barratt's lane, see off 623 Wellington street, Perth, 401
Barrington street, Leederville, Perth, 310
Bartletto court, off 675 Hay st. Perth, 342
Barton st. Victoria pk. 431
Bassendean estate, West Guildford, 181
Bateman street, Fremantle, 130
Battle street, Cottesloe Beach, 96
Bay road, Claremont, 77
Bay road, North Fremantle, 130
Bay street, Fremantle, 130
Bay street, E. Perth, 310
Bay View rd. North Perth, 310
Bay View ter. Cottesloe Beach, 96
Bay View terrace, Claremont, 77
Bayley street, Coolgardie, 88
Bayley st. Midland Junction, 254
Bayley st. North Fremantle, 130
Bazaar terrace, also known as Esplanade, Perth, 310
Beach street, Cottesloe Beach, 96
Beach street, Fremantle, 130
Beaconsfield avenue, Midland Junction, 254
Beaconsfield chambers, Sylvester street, Coolgardie, 91
Beagle street, Cottesloe, 96
Beard street, Beaconsfield, Fremantle. 130
Beatrice road, Claremont, 77
Beatrice ter. Claremont, 77
Beaufort street, Highgate Hill, Perth, 311
Beaufort st. Mt. Lawley, Perth, 312
Beaufort st. North Perth, 312
Beaufort street, Perth, 310
Bedford aven. Subiaco, Perth, 312
Bedford place, off 570a, Hay st. Perth, 339
Bedford street, N. Perth, 312
Bedford street, Plympton, Fremantle, 130
Bedford st. Victoria park, 431
Bella street, S. Perth, 312
Bellevue, Richmond, Fremantle, 130
Bellevue rd. Midland Junction, 254
Bellevue terrace, Perth, 312
Bellvue terrace, Fremantle, 130
Belmont street, Beaconsfield, Fremantle, 130
Belvidere street, E. Perth, 312
Bendigo street Boulder City, see sundry streets & leases, 37
Bennett st. Leederville. Perth, 313
Bennett street, E. Perth. 312
Bermondsey street, Leederville, Perth, 313
Bernard street, Claremont, 77
Bernard st Leederville, Perth, 313
Berry street, W. Perth, now known as Railway par. which see, 374
Bertie street, Guildford, 181
Bertram street, Perth, 313
Beulah rd. Leederville, Perth, now incorporated with Sanders street, now portion of Oxford street, which see, 308
Bicton, Fremantle, 130
Bindaring parade, Osborne, Claremont, 77
Bird street, Cottesloe, 96
Birrell street, Mount Hawthorn, Perth, 313
Bishop's grove, Perth, see St. George's terrace, 381
Black Adder Park estate, Midland Junction, 254
Blackburn street, Midland Junction, 255
Blac Flag road, now known as Quarry street, which see, Coolgardie, 90
Blair Athol st. Victoria park, 431
Blencowe st. Leederville, Perth, 313
Blinco street, Fremantle, 132
Bon Marché chambers, 584 Hay street, Perth, 339
Bond street, Cottesloe Beach, 96
Bond st. Midland Junction, 255
Bond street, North Fremantle, 132
Bondi street, Mount Hawthorn, Perth, 313
Boorara road, Kalgoorlie, 196
Boreham street, Cottesloe, 96
Bostock street, Claremont, 77
Bostock street, Fremantle, 132
Boulder, 22
Boulder Block (also known as Fimiston), see sundry streets & leases, 37
Boulder road, Kalgoorlie, 196
Boulder st. Victoria park, 431
Boulevard (The), Mount Hawthorn, Perth, 313
Boundary rd. Midland Junctn. 255
Boundary street, Kalgoorlie, 198
Bourke st. Piccadilly, Kalgoorlie, 198
Bourke st. Leederville, Perth, 313
Bourke st. Victoria park, 431
Bouverie st. Leederville, Perth, 313
Bouverie st. Victoria park, 431
Bowman street, South Perth, 313
Bowman st. Subiaco, Perth, 314
Braid street, East Perth, 314
Bramall street, East Perth, 314
Brandon street, S. Perth, 314
Brassey street, Claremont, 77
Brewer street, East Perth, 314
Bridge street, Guildford, 181
Bridge st. South Guildford, 181
Bridget st. Subiaco, Perth, now known as May av. which see, 358
Bridson street, Guildford, 181
Briggs street, Guildford, 181
Briggs st. Victoria park, 431
Briggs street, West Guildford, 181
Bright street, S. Perth 314
Brighton street, Cottesloe, 96
Brighton st. Leederville, Perth, 314
Brighton street, Mount Hawthorn, Perth, 314
Brisbane place, Perth, 314
Brisbane street, Perth, 314
Brisbane terrace, Perth, 315
Britannia road, Leederville, Perth, 315
Broad street, S. Perth, 315
Broad Arrow road, Kalgoorlie, 200
Broadway street, Guildford, 181
Brockman rd. Midland Junc. 255
Broken Hill chambers, see Mouatt street, Fremantle, 151
Bronte street, E. Perth, 315
Bronte street, Subiaco, Perth, 315
Brook street, E. Perth, 315
Brook st. West Guildford, 181
Brooking st. now King's Park road, Perth, 352
Brookman rd. Victoria park, 431
Brookman street, Boulder City, 22
Brookman street, Kalgoorlie, 200
Brookman street, Perth, 315
Brookman's buildings, 80 Barrack street, Perth, 308
Broome road, Subiaco, Perth, now known as Hay st. Subiaco, 338
Broome street, Claremont, 77
Broome street, Cottesloe, 96
Broome st. Cottesloe Beach, now known as Broome st. Cottesloe, which see, 96
Broome street, Fremantle, 132
Broome street, Highgate Hill, Perth, 315
Broome street, Mount Hawthorn, Perth, 315
Broome st. North Fremantle, 132
Broome street, North Perth, 315

Broome street, South Perth, 315
Broome terrace, Northam, 283
Brown street, Claremont, 77
Brown st. Osborne, Claremont, 77
Brown street, E. Perth, 315
Brown st. Subiaco, Perth, 316
Bruce st. North Fremantle, 132
Bruce st. Leederville, Perth, 316
Buckland av. Cottesloe Beach, 27
Buckland st. Cottesloe Beach, 97
Buckland street, Northam, 283
Bucklands, Northam, 283
Bulbey st. Midland Junction, 255
Bulimba road, Claremont, 77
Buller street, Kalgoorlie, 202
Bulong road, Kalgoorlie, 202
Bulwer avenue, North Perth, 316
Bulwer street, Perth, 316
Burgess st. Midland Junction, 245
Burgoyne street, Northam, 284
Burke street, S. Perth, 317
Burlington street, Victoria park, 431
Burlong rd, Northam, 284
Burn street, Northam, 284
Burns st. North Fremantle, 132
Burnside avenue, Northam, 284
Burt street, Boulder City, 22
Burt street, Cottesloe, 97
Burt street, Fremantle, 132
Burt street, North Perth, 317
Burwood street, Subiaco, Perth 317
Bushby st. Midland Junction, 255
Butler street, Piccadilly, Kalgoorlie, 202
Butterfly street, Piccadilly, Kalgoorlie, 202
Byers rd. Midland Junction, 255
Byfield street, Northam, 284
Byron st. North Leederville, Perth, 317
Cambridge st. Leederville, Perth, 317
Cambridge street, Victoria park, 431
Cambridge park road, Victoria park, 431
Camden street, Leederville, Perth, now incorporated with Woolwich street, 405
Camelia street, North Perth, 318
Cameron street, E. Perth, 318
Campbell street, Piccadilly, Kalgoorlie, 202
Campbell street, Mullingar, Kalgoorlie, 202
Campbell street, South Perth, 318
Campbell street, Subiaco, 318
Campbell street, West Perth, 318
Canning road, Plympton, Fremantle, 132
Canning road, Richmond, Fremantle, 133
Cannington road, Victoria park, 431
Canterbury ter. Victoria park, 431
Cantle street, E. Perth, 318
Cantonment st. Fremantle, 134
Carbine st. Victoria pk. 431
Cardigan terrace, Jolimont, Perth, 318
Carey street, South Perth, 318
Cargill st. Victoria park, 431
Carlton st. Leederville, Perth, 318
Carnac street, Fremantle, 134
Carnation st. North Perth, 318
Carnegie rd. West Guildford, 181
Caroline street, Perth, now known as Kingston av. which see, 352
Carr street, Perth, 318
Carr street, South Perth, 318
Carrington street, Claremont, 77
Carrington street, Fremantle, 134
Carrington street, Kalgoorlie, 204
Carrington st. Mount Hawthorn, Perth, 319
Carrington street, S. Perth, 319
Cashel st. Victoria pk. 432
Cassidy street, Kalgoorlie, 204
Castle street, Piccadilly, Kalgoorlie, 204
Cathedral avenue, Perth, 319
Cathedral chambers, Cathedral avenue, Perth, 319
Catherine st. Subiaco, Perth, 319
Causeway (The), Perth, 319
Cavendish street, Highgate Hill, Perth, 319
Cavendish street, Victoria park, 432
Caversham, see Country Towns, 74
Caversham street, E. Perth, 319
Caxton road, Claremont, 78
Cecelia street, Subiaco, 319
Cecil st. Leederville, Perth, 319
Cecil st. Highgate Hill, Perth, 319
Cecil st. Victoria park, 432
Cemetery rd. see Forest avenue, Perth, 332
Cemetery road, Piccadilly, Kalgoorlie, 204
Central arcade, Perth, 319
Central avenue, Chester Park, Beaconsfield, Fremantle, 134
Central avenue, Claremont, 78
Central avenue, Mount Hawthorn, Perth, 320
Central chambers, 81 High st. Fremantle, 142
Central chambers, 66 William st. Perth, 402
Chaffers street, Boulder City, 23
Chamber of Mines, 115 Egan st. Kalgoorlie, 208
Chamberlain st. Cottesloe, 97
Chamberlain st. Leederville, 320
Chamberlain street, Piccadilly, Kalgoorlie, 204
Chapman st. Guildford, 181
Chapman street, E. Perth, 320
Charles street, Beaconsfield, Fremantle, 134
Charles street, Cottesloe, 97
Charles street, Kalgoorlie, 204
Charles st. Midland Junction, 255
Charles street, Northam, 284
Charles street, Perth, 320
Charles street, Mount Hawthorn, Perth, 320
Charles street, South Perth, 321
Charles street, Subiaco, Perth, 321
Charles st. Victoria pk. 432
Charlotte street, Piccadilly, Kalgoorlie, 204
Chatham road, Midland Junction, 255
Chatsworth road, Highgate Hill, Perth, 321
Chatsworth terrace, Claremont, 78
Cheetham street, Kalgoorlie, 204
Chelmsford rd. North Perth, 321
Cheriton street, E. Perth, 322
Chertsey road, Victoria park, 432
Chesapeake st. Boulder City, 24
Chester park, Beaconsfield, Fremantle, see York street & Central avenue, 162 & 134
Chester road, Claremont, 78
Chester street, Chesterfield, Fremantle, 134
Chester st. Subiaco, Perth, 322
Chidley road (New Point), Cottesloe, 97
Chidlow street, Northam, 284
Chippers ter. off 177 Hay st. Perth, 341
Christina parade, North Fremantle, 134
Church Lands est. North, Perth, 322
Church street, Fremantle, 135
Church street, Perth, 322
Churchill av. Subiaco, Perth, 322
Cicely street, see continuation Robinson avenue, Perth, 376
Claisebrook road, E. Perth, 322
Clancy street, Boulder City, 24
Claremont, 76
Claremont aven. Claremont, 78
Claremont cres. Claremont, 78
Clarence street, Highgate Hill, Perth, 323
Clarence street, S. Perth, 323
Clarke street, Northam, 284
Claude st. Victoria park, 432
Clayton st. Midland Junction, 256
Cleaver street, Perth, 323
Clement street, Osborne, Claremont, 79
Clieveden road, Victoria park, 432
Cliff chambers, Cliff street, Fremantle, 135
Cliff street, Fremantle, 135
Cliff terrace, Perth, 323
Clifton crescent, Mt. Lawley, Perth, 323
Clifton street, Highgate Hill, Perth, 323
Clifton st. North Fremantle, 135
Clifton street, North Perth, 323
Clifton street, South Perth, 324
Clive road, Mount Lawley, Perth, 324
Clive street, Kalgoorlie, 205
Clive street, Perth, 324
Clontarf road, see Hamilton Hill, Fremantle, 188
Clotilde street, E. Perth, 324
Clotilde street, Mount Lawley, Perth, 324
Clyde street, North Perth, 324
Clydesdale street, Victoria park, 432
Coghlan road, Subiaco, Perth, 324
Cohn's chambers, 65 Hannan st. Kalgoorlie, 212
Cole street, Perth, 324
Coleraine street, Subiaco, Perth, 324
Colin crescent, Perth, 324
Colin grove, Perth, 324
Colin place, Perth, 324
Colin street, Perth, 324
College street, Subiaco, Perth, 325
Collie street, Fremantle, 135
Collins street, Piccadilly, Kalgoorlie, 205
Collins street, S. Perth, 325
Colombo street, Victoria prk. 432
Colonial Mutual chambers, 51, 53 55 St. George's ter. Perth, 385
Columbia st. Boulder City, 24
Comerst. Como Estate, S. Perth, 325
Commercial chambers, Boulder City, 22
Commercial chambers, Adelaide street, Fremantle, 125
Commercial Bank chambers, 42 St. George's terrace, Perth, 381
Commercial road, Beaconsfield, Fremantle, 135
Commercial road, Midland Junction, 256
Commercial rd. Subiaco, Perth, 325
Commercial Union chambers, 66 St. George's ter. Perth, 382
Commonwealth street, Leederville, Perth, 325
Congdon street, Cottesloe, 97
Congdon street, Fremantle, 135
Congdon street, Kalgoorlie, 206
Congdon st. North Fremantle, 135
Congdon street, now Shaw street, Piccadilly, Kalgoorlie, 206
Conelly street, Kalgoorlie, 206
Constitution street, E. Perth, 325
Coode street, S. Perth, 325
Coogee street, Mount Hawthorn, Perth, 325
Cook street, W. Perth, 325
Cookham street, Victoria park, 432
Coolgardie, 88
Coolgardie chambers, Bayley st. Coolgardie, 89
Coolgardie road, Somerville, Kalgoorlie, 206
Coolgardie st. Subiaco, Perth, 325
Coolgardie street, Victoria park 432
Coolgardie street, Perth, 325
Coolgardie terrace, E. Perth, 326
Coombe street, Kalgoorlie, 206
Cooper st. Midland Junction, 256
Cope st. Midland Junction, 256
Copley street, Subiaco, Perth, now incorporated with York street, which see, 406
Coral street, Beaconsfield, Fremantle, 136
Coronation street, Leederville, Perth, 326
Coronation st. North Perth, 326
Cosmo pl. Midland Junction, 256
Cotter street, Piccadilly, Kalgoorlie, 206
Cottesloe, 96
Cottesloe Beach, 96
Council chambers, James street, Guildford, 183
Court st. Highgate Hill, Perth, 326
Coventry parade, Thompson road, North Fremantle, 159
Coventry rd. Victoria pk. 432
Coventry street, Kalgoorlie, 206
Cowle street, Perth, 326
Crandon street, Fremantle, 136
Crawley, see Claremont, 76
Cremorne lane, Perth, 326
Creasus street, Kalgoorlie, 206
Croke avenue, Northam, 284
Croke street, Fremantle, 136
Cross street, Claremont, 79
Cross st. Midland Junction, 256
Cross street, Subiaco, Perth, 326
Croydon road, Claremont, 79
Croydon st. Midland Junction, 256
Cullen street, Subiaco, Perth, 326
Curedale street, Beaconsfield, Fremantle, 136
Curtis st. Highgate hill, Perth, 326
Cuthbert st. Subiaco Perth, 326
Cyril street, West Guildford, 181
Daisy street, Highgate Hill, now known as Glendower street, Perth, 334
Dale st. North Fremantle, 136
Dale street, S. Perth, 326
Dalgety street, Cottesloe, 97
Dalgety street, Fremantle, 136
Dalgety's buildings, Cliff street, Fremantle, 135
Daly street, Beaconsfield, Fremantle, 136
Dane st. Victoria park, 432
Dangan street, Perth, 326
Daphne street, North Perth, 326
Darley street, S. Perth, 326
Darling street, S. Perth, 326
Dart street, Boulder City, 24
Datchett st. Victoria park, 432
Daudabin, Northam, 284
David street, South Perth, 326
Davidson street, Kalgoorlie, 206
Davies road, Claremont, 79
Davies road, North Fremantle, 136
Davies road, off Bay road, North Fremantle, 136
Davilak chambers, 538 Hay street, Perth, 399
Davilak Estate, Beaconsfield, Fremantle, 136
Davis street, Beaconsfield, Fremantle, 136
Davis street, Boulder City, 25
Dean street, Claremont, 79
Deane street, Cottesloe, 96
Delhi place, Perth, 326
Delhi square, Perth, 326
De Lisle st. North Fremantle, 136
Dempster st. off Stewart st. Northam, 284
Dempster st. off York rd. Northam, 284
Denis street, Subiaco, Perth, 326
Derby road, Subiaco, Perth, 327
Derby street, Claremont, 79
Derby st. Leederville, Perth, 327
Derby street, Mount Hawthorn, Perth, 327
Derby street, Perth, 327
Derby street, Victoria park, 432
Devon road, Claremont, 79
Devon road, West Guildford, 181
Ditcham street, Cottesloe, 97
Diver street, Claremont, 79
Dixon street, Kalgoorlie, 206
Dock buildings, Phillimore st. Fremantle, 153
Dodd street, West Guildford, 181
Doonan road, Claremont, 79
Doonan street, Fremantle, see Holdsworth street, 144
Dorethea street, Kalgoorlie, 206
Dorothy street, Fremantle, 136
Douglas aven. Subiaco, Perth, 327
Douglas street, Fremantle, 136
Douglas street, Perth, 327
Douglas street, North Perth, 327
Douro place, Perth, 327
Douro road, Chesterfield, Fremantle, 136
Doyle street, Cottesloe Beach, 97
Drummond st. Leederville, Perth, 327
Dublin street, Mount Hawthorn, Perth, 327
Dudley st. Midland Junction, 256
Dudley street, W. Perth, 327
Duff street, W. Perth, 327
Duffield street, Cottesloe, see Chidley road, New Point, 97
Duffy's lane, off Francis street, Perth, 332

Dugan street, Kalgoorlie, 206
Duke street, Northam, 284
Duke street, Perth, 327
Duke street, W. Perth, now known as Prince street, which see, 373
Duke st. Plympton, Fremantle, 136
Duke street, Subiaco, Perth, 327
Duke street, Gerard st. Victoria park, 432
Duke street, Guildford road, Victoria park, 432
Dunbar road, Claremont, 79
Dundas st. Victoria park, 432
Durham st. Victoria park, 432
Durrant chambers, Egan street, Kalgoorlie, 208
Dwyer street, Boulder City, 26
Dyer street, W. Perth, 327
Dyson street, S. Perth, 328
Eagle chambers, 624 Hay street Perth, 339
Earl street, Perth, 328
Earle street, North Perth, 328
East Coolgardie, 91
East parade, E. Perth, 328
East street, Fremantle, 137
East street, Guildford, 181
East street, Leederville, Perth, 328
East street, Mount Hawthorn, Perth, 328
East street, Northam, 285
East st. Plympton, Fremantle, 137
Eastbourne st. Cottesloe Beach, 97
Ebsworth street, Norwood, Perth, 328
Ecclesbourne street, Cottesloe Beach, 97
Economic chambers, 76 William st. Perth, 402
Edgar street, Kalgoorlie, 207
Edinborough street, Mount Hawthorn, Perth, 328
Edinburgh street, S. Perth 328
Edith street, Cottesloe Beach, 97
Edith street, Perth, 328
Edmund street, Beaconsfield, Fremantle, 137
Edmund street, Fremantle, 137
Ednah st. Como Estate, S. Prth. 328
Edward street, Cottesloe, 97
Edward street, Fremantle, 137
Edward st. Midland Junction, 256
Edward street, East Perth, 328
Edward st., Leederville, Perth, 328
Edward street, S. Perth, 328
Edwards rd. Claremont, 79
Edwina street, Cottesloe Beach, 97
Egan street, Kalgoorlie, 207
Egham rd. Victoria park, 432
Egina street, Mount Hawthorn, Perth, 328
Eighth avenue, South Perth, 3 8
Eileen street, Cottesloe Beach, 97
Eileen st. West Guildford, 181
Elburn chambers, Hannan st. Kalgoorlie, 211
Elder bldgs, William st. Perth, 403
Elgee rd. Midland Junction, 256
Elizabeth street, Cottesloe, 97
Elizabeth street, Mullingar, Kalgoorlie, 208
Elizabeth st. North Fremantle, 138
Elizabeth street, North Perth, 329
Elizabeth street, S. Perth, 329
Ellam st Victoria park, 432
Ellen street, Fremantle, 138
Ellen street, now incorporated with Newcastle st. Perth, 364
Ellen street, Subiaco, Perth, 329
Ellesmere road, Mount Lawley, Perth, 329
Ellesmere street, Mount Hawthorn, Perth, 329
Ellington street, Fremantle, see Henville street, 142
Elliott road, Claremont, 79
Elm street, W. Perth 329
Elma street, North Perth, 329
Elvire st. Midland Junction, 256
Emanuel buildings, 21-6 Howard street, Perth, 347
Emanuel buildings, 85-93 St. George's terrace, Perth, 386
Embroglio street, Claremont, 79
Emerald Hill Estate N. Subiaco, Perth, 329
Emerald Hill terrace, Perth, 329
Empire buildings, 105 Barrack street, Perth, 309
Empire buildings, Murray st. Perth, 361
Emma street, S. Perth, 329
Eric street, Cottesloe, 97
Eric street, Kalgoorlie, 208
Eric street, South Perth, 329
Ernest street, Claremont, 79
Esperance street, Northam, 285
Esplanade, Peppermint Grove, 98
Esplanade, Nth. Fremantle 138
Esplanade (The), Perth, 329
Esplanade (The), S. Perth, 329
Essex lane, Fremantle, 138
Essex street, Fremantle, 138
Ethel street, Guildford, 181
Ethel street, N. Perth. 329
Eucla street, Mount Hawthorn, Perth, 329
Eureka st Lamington Heights, Kalgoorlie, 208
Eva street, Perth, see Cole st. 324
Evans street, Boulder City, 26
Evans street, Subiaco, Perth, 329
Evelyn road, Claremont, 79
Ewart st Midland Junction, 256
Excelsior st. Subiaco, Perth, 329
Exchange bldgs 151 Hannan st. Kalgoorlie, 212
Exchange — Builders', see 66 St. George's terrace, Perth, 382
Fairbairn street, Fremantle, 138
Fairfield park Beaconsfield, Fremantle, 138
Fairlight st. Cottesloe Beach, 98
Faraday street, North Perth, 329
Farley street, W. Perth, 329
Farmer street, North Perth, 330
Farnley st. Mnt. Lawley, Perth, 330
Fay street, North Fremantle 138
Federal road, Kalgoorlie, 208
Federal street, Subiaco, Perth, 330
Federation street, Mount Hawthorn, Perth, 330
Fennell street, now incorporated with Cleaver street, Perth, 323
Fergie rd. Midland Junction, 256
Ferguson st. Midland Junction, 257
Fern street, Claremont, 79
Field st. Mt. Lawley, Perth 330
Fifth avenue, Beaconsfield, Fremantle, 138
Fifth avenue, South Perth, 330
Fimiston, also known as Boulder Block, see sundry sts & leases, 37
Finlayson st. Subiaco, Perth, 330
Finnerty street, Fremantle, 138
First avenue, Claremont, 79
First avenue, E. Perth, 330
First avenue, S. Perth, 330
Fisher street, Guildford, 181
Fitzgerald street, Northam, 285
Fitzgerald street, Perth, 330
Fitzgerald st. North Perth, 331
Fitzgerald terrace, Fremantle, 138
Fitzroy street, Perth, 331
Fitzroy st. Victoria park, 432
Fleet street, Leederville, Perth, 331
Flinders st. Leederville, Perth, 331
Flora st. Midland Junction, 257
Florence avenue, now Axon street, Subiaco, Perth, 304
Florence street, Beaconsfield, Fremantle, 138
Florence street, Perth, 331
Forbes street, Perth, 332
Ford street, Coolgardie, 89
Ford street, off Harper street, Midland Junction, 257
Ford st. York rd. Mid. Junction, 257
Fore street, Perth, 332
Forfar st. West Guildford, 181
Forrest avenue, E. Perth, 332
Forrest chambers, 62 St. George's terrace, Perth, 382
Forrest street, Boulder City, 27
Forrest st. east, Boulder City, 27
Forrest street, Coolgardie, 89
Forrest street, Cottesloe, 98
Forrest street, Fremantle, 139
Forrest street, Kalgoorlie, 209
Forrest street, Northam, 287
Forrest street, North Perth, 332
Forrest st. Peppermint grove, 98
Forrest street, S. Perth, 332
Forrest street, E. Perth, 332
Forrest street, Subiaco, Perth, 332
Forrest st. Victoria park, 432
Fortune street, S. Perth, 332
Fortune st. Subiaco, Perth, 332
Fothergill's bldgs. High st. Fremantle, 143
Fothergill s chambers, Henry st. Fremantle, 142
Fourth avenue, South Perth, 332
Francis street, Leederville, now incorporated with Redan st. now portion of Vincent st. Perth, 397
Francis st. Midland Junction, 257
Francis street, Perth, 332
Francis street, Subiaco, Perth, 333
Francis ter. Cottesloe Beach, 98
Francisco street, Beaconsfield, Fremantle, 139
Frank street, Kalgoorlie, 209
Franklin street, Claremont, 79
Fraser street, Claremont, 79
Fraser street, Northam, 287
Fraser st. Richmond, Fremantle, 139
Frederick street, Chesterfield, Fremantle, 139
Frederick st. Midland Junctn. 257
Frederick st. North Fremantle, 139
Frederick street, now known as Maley street, Perth, 357
Freecorn s bldgs. Stirling street, Perth, 391
Freedman s chambers, Hay st. Perth. 339
Fremantle, 125
Fremantle Chamber of Commerce, Phillimore st. Fmtle. 154
Fremantle rd. Victoria Park. 432
Fremantle road, S. Perth, 333
Frogmore street, Leederville Perth, 333
Fullerton street, North Perth, now known as Mosey st. 360
Furnival chambers 45 St. George's terrace, Perth, 384
Gairdner street, Northam, 287
Gallop street, Perth, 333
Garden street, Claremont, 79
Garden street, Perth, 333
Garden street, South Perth, 333
Gardner st. Norwood, Perth, 333
Gardner street, South Perth, 333
Gardner st. W. Perth, now known as Simpson st. which see, 390
Garland rd. Claremont, 79
Garland st. Victoria pk. Perth, 433
Garner street, South Perth, 333
George road, Claremont, 79
George street, Beaconsfield, Fremantle, 139
George street, Cottesloe Beach, 98
George street, Kalgoorlie, 209
George st. Midland Junction, 257
George street, N. Fremantle, 139
George street, Perth, 333
George street, S. Perth, 333
George street, Plympton, Fremantle, 139
Gerald street, Highgate Hill, Perth, 333
Geraldine street, Cottesloe, 98
Geraldine st. West Guildford, 181
Gerard street, East Perth, 333
Gerrard st. Victoria pk. 433
Gibbings street, Northam, 287
Gibney street, Cottesloe Beach. 98
Gibney street, Subiaco, Perth, now known as York street, which see, 406
Gibon street, Cottesloe Beach, 98
Gilbert st. Guildford, 181
Gilbert street, Leederville, now incorporated with Tower street, Perth, 395
Gilberton street, Kalgoorlie, 210
Gill street, Cottesloe Beach, 98
Gill st. Mt. Hawthorn, N. Pth. 333
Gill street, Richmond, Fremantle, 140
Glamstone avenue, S. Perth, 333
Gladstone street, E. Perth, 334
Glebe street, Northam, 287
Glen st. Leederville, Perth, 334
Glen st. Victoria park, Perth. 433
Glendower street, Perth, 334
Glenelg st. Leederville, Perth, 334
Globe st. Midland Junction, 257
Gloster street, Subiaco, Perth, 334
Gloucester street, Victoria park, 433
Glyde chambers, 537 Wellington st. Perth, 401
Glyde street, Cottesloe Beach, 98
Glydest. Plympton, Fremantle, 140
Glyde street, East Perth, 334
Glyde street, South Perth, 334
Gobelgutting, Northam, 287
Goderich street, E. Perth, 334
Gold st. Beaconsfield, Frmntle. 140
Golden street, Perth, 335
Golding street, Perth, 3 5
Goldsmith road, Claremont, 80
Goldsworthy road, Claremont, 80
Good street, East Perth, 335
Goomalling road, Northam, 287
Gooseberry Hill road, South Guildford, 182
Gordon street, Cottesloe, 99
Gordon st. Midland Junction, 257
Gordon street, Mullingar, Kalgoorlie. 210
Gordon street, Mount Hawthorn, Perth, 335
Gordon street, Northam, 288
Gordon street, Perth, 335
Government buildings, Barrack street, Perth, 307
Government offices, St. George's terrace, Perth, 383
Government house & Domain, St. George's terrace, Perth, 384
Government Reserve Osborne, Claremont, 80
Government road, Midland Junction, 257
Government road, North Perth, now known as York street, which see, 406
Government road, Leederville, Perth, 335
Government road, South Guildford, off Queen's road, 182
Government road, Subiaco, Perth, now known as Hay street, Jolimont, which see, 343
Government rd. We. Guildford, 182
Graeme street, Piccadilly, Kalgoorlie, 210
Grant street, Cottesloe, 99
Grant street, Highgate Hill, Perth, 335
Gray st. Leederville, Perth, 335
Gray street, Northam, 288
Graylands Estate, Claremont, see First & Second avenues, 79 & 83
Graylands street, Claremont, 80
Gray's avenue, now known as Ventnor avenue, Perth. 396
Green station, Northam. 288
Green's chambers, 747 Hay street, Perth, 342
Green street, Perth, 335
Gregory street, Northam, 288
Gresham street, Victoria park, 433
Grey street, Fremantle, 140
Griver street. Cottesloe, 99
Grosvenor road, N. Perth, 335
Guelup, Claremont, see Osborne Park, 295
Gugeri street, Claremont, 80
Guildford, 180
Guildford Council chambers, James st. Guildford, 183
Guildford crescent, Mount Lawley, Perth, 336
Guildford rd. Mount Lawley, Perth, 336
Guildford road, Northam, 288
Guilford road, Victoria park, 433
Gwenyfred rd. South Perth, 336
Habgood street, Northam, 288
Hackett rd. Claremont, 80
Hale street, E. Perth, 336
Hall street, North Fremantle, 140
Hall st. Victoria Park, 433
Halsbury chambers, 13 Howard st. Perth, 347
Hamburg chambers, 715 Hay street, Perth, 342
Hamersley rd. Subiaco, Perth, 336
Hamilton street, Boulder City, 27
Hamilton street, Plympton, Fremantle. 140
Hamilton st. Subiaco. Perth, 336
Hamilton st. West Guildford, 182
Hammersley street, Midland Junction, 257
Hammond road, Claremont, 80
Hammond st. Peppermint gro. 99
Hammond street, Perth, 336
Hamnden street, Kalgoorlie, 210
Hampden st. South Perth, 337

Hampton road, Beaconsfield, Fremantle, 141
Hampton road, Fremantle, 140
Hampton street, Northam, 288
Hampton street, Victoria park, 433
Hanbury street, Kalgoorlie, 210
Hankin st. Midland Junction, 257
Hann st. Leederville, Perth, 337
Hannan North Lease, Mullingar, Kalgoorlie, 210
Hannan street, Kalgoorlie, 210
Hannan's Reward Lease, Kalgoorlie, 2 3
Hanover street, North Perth, 337
Harbour road, Beaconsfield, Fremantle, 141
Harcourt st. West Guildford, 182
Hardy street, N. Perth, 337
Hardy street, S. Perth, 337
Hardy st. Victoria pk. 433
Hare street, Boulder City, now known as York road, see sundry streets & leases, 37
Hare st. Mullingar, Kalgoorlie, 213
Hare street, Piccadilly, Kalgoorlie, 213
Harley street, Piccadilly, Kalgoorlie 214
Harley st. Highgate hill, Perth, 337
Harold st. Highgate hill, Perth, 337
Harold st Leederville, Perth, 337
Harold st. Midland Junction, 2 7
Harper st. Midland Junction, 257
Harper st. Victoria pk. 433
Harper ter. Midland Junction, 257
Harper terrace, S. Perth, 337
Harper's buildings, Howard street, Perth, 347
Harry st. Claremont 80
Harry st. Victoria pk. 433
Hart avenue, Mount Hawthorn, Perth, 37
Harvest rd. North Fremantle, 141
Harvest terrace, Perth, 337
Harvey st cet Cottesloe Beach, 99
Harvey street, Kalgoorlie 214
Harwood place, Perth, 337
Hatton street, Northam, 288
Havelock street, Perth, 338
Hawes street, Northam, 28
Hawkin street, Piccadilly, Kalgoorlie, 214
Hawkstone avenue, Subiaco Perth, now incorporated with Rupert street, which see, 380
Hawkstone street, Cottesloe 99
Hawkstone street, Victoria park 433
Hay street, Claremont, 80
Hay street, Kalgoorlie, 214
Hay street, Perth, 338
Hay street, Jolimont, Perth, 343
Hay street, Subiaco, Perth, 343
Hay st. Victoria park, Perth, 343
Haynes street, Mount Hawthorn, Perth, 345
Healey road, Beaconsfield, Fremantle, 1 1
Healey street, Beaconsfield, Fremantle, 141
Helena st. Midland Junction, 257
Helen st. North Fremantle, 1 1
Helena street, Guildford, 182
Helena st. Midland Junction, 25
Henderson street, Fremantle, 141
Henery road, Claremont, 80
Henry street, Claremont, 80
Henry street, Cottesloe, 99
Henry street, Fremantle, 141
Henry st. Midland Junction, 258
Henry street, Northam, 288
Henry street, E. Perth, 345
Henry street, Subiaco, Perth, 34
Herbert street, Subiaco, Perth, 345
Herbert street, S. Perth, 345
Henvill street, Fremantle, 142
Herbert street, Subiaco, Perth, 34
Hesdsmins road, now North Beach road, Mount Hawthorn, Perth, 67
Hereford st. Victoria pk. Perth 345
Hereford street, Victoria pk. 43
Hesperus st. Boulder City, 2
Heron street Beaconsfield, Fremantle see Daly street, 136
Hewitt street, Kalgoorlie, 214
Heytesbury rd. Subiaco, Perth, 345
Hibernian Hall, Murray street, Perth, 352
Hickory street, Chesterfield, Fremantle, 142
Hicks st. North Fremantle, 142
Hicks street, Mount Hawthorn, Perth, 346
High street, Fremantle, 142
High street, South Perth, 346
Higham road, N. Fremantle, 144
Higham street, Fremantle, 144
Highams buildings, 59-79, Market street, Fremantle, 149
Highman st. South Guildford, 182
Hilda street, Subiaco, Perth, 346
Hill street, Fremantle, 144
Hill street, Guildford, 182
Hill street, E. Perth, 346
Hill street, S. Perth 346
Hill st. Richmond, Fremantle, 144
Hillside avenue, Cottesloe, 99
Hillside crescent, Mount Lawley, Perth, 346
Hincmon street, Piccadilly, Kalgoorlie, 215
Hobart street, Mullingar, Kalgoorlie, 215
Hobart street, Mount Hawthorn, Perth, 346
Holdsworth street, Fremantle, 144
Holland street, Fremantle, 144
Holmes chambers, 83, Market street, Fremantle, 150
Holmesdale road, Midland Junction, 258
Hooper street Perth, 346
Hope street, Beaconsfield, Fremantle, 145
Hope street, Perth, 346
Hopetoun avenue, Northam, 288
Hopetoun street, Kalgoorlie, 215
Hopetoun street, South Perth, 346
Hopetoun ter. Subiaco, Perth, 346
Hopkins street, Boulder City, 28
Horace st. Midland Junction, 258
Horatio street, E. Perth, 347
Hordern street, now known as Angelo st. which see, South Perth, 302
Horiern street, Victoria prk. 433
Horgan street, Cottesloe Beach, 99
Horley street, Nor ham, 288
Hovia terrace, South Perth, 347
Howard chambers, 19 Howard st. Perth, 347
Howard street, Fremantle, 145
Howard st. Lederville, Perth, 347
Howard street, Perth. 347
Howick street, Victoria Park, 433
Howlett street, North Perth, 347
Hubble st. Plympton, Fremntl. 145
Hubert street, Guildford, 182
Hubert street, Victoria park, 433
Hugh street, Claremont, 80
Hugh street, Guildford, 182
Hughes's Estate, Fremantle, 145
Hulbert street, Chesterfield, Fremantle, 145
Hunt street. Coolgardie, 89
Hunter's chambers, 64 Barrack street, Perth, 308
Hurtle street, Kalgoorlie, 215
Hutt street, Northam, 288
Hutt street, North Perth, 347
Hyde street, North Perth, 347
Ida street, West Guildford, 182
Ima street, Mount Hawthorn, Perth. 348
Inkpen street, Northam, 288
Institute chambers, Hannan street, Kalgoorlie, 211
Inverlinth street, Beaconsfield, Fremantle, 145
Iolanthe st. West Guildford, 182
Irene street, Perth, 348
Irishtown Northam, 288
Irvine st. Peppermint grove, 99
Irwin st. Midland Junction, 258
Irwin street, Perth, 348
Isidor street, N. Fremantle, 145
Island farm, Northam, 284
Ivanhoe street, Boulder City, see sundry streets & leases, 37
Ivanhoe street, Victoria park, 433
Ivanhoe st. West Guildford. 18
Ivy street, Perth, 34
Jackson st. North Fremantle, 145
James street, Cottesloe Beach, 99
James street, Claremont, 80
James street, Fremantle, 146
James street. Guildford, 182
James st. Midland Junction, 258
James street, Perth, 348
James street, Subiaco, Perth, 349
James street, West Guildford, 183
Jameson st. Osborne, Claremont, 80
Jameson street, South Perth, 349
Jane street, Chesterfield, Fremantle, see Hulbert st. 145
Jarrad street, Cottesloe, 99
Jeff street, South Perth, 349
Jenkin street, Beaconsfield, Fremantle, 146
Jennapullen, Northam, 288
Jersey street, Jolimont, Perth, 349
Jewel par. North Fremantle, 146
Jewell street, E. Perth, 349
Joel terrace, Norwood, Perth, 349
Johanna st. North Fremantle, 146
John street, Claremont, 80
John street, Cottesloe, 100
John street. Fremantle, 146
John st. Midland Junction, 258
John street, North Fremantle, 146
John street, East Perth, see Glyde street, 334
John street, North Perth, 350
John street, Perth, 349
John street, see Denis street, Subiaco, Perth, 326
Johnson avenue, Guildford, 183
Johnson street, Guildford, 183
Johnston bldgs. 849 Hay st. Perth, 3 3
Johnston street, Boulder City, 29
Johnston st. Peppermint gro. 100
Jolimont ter. Jolimont Perth, 350
Jonathan st. Midland Junction, 258
Josephson street, Fremantle, 147
Juandine, Northam, 288
Jubilee street, S. Perth, 350
Judd street, South Perth, 350
Jupiter st. Victoria pk. Perth, 343
Kadina street, North Perth, 350
Kalgoorlie, 195
Kalgoorlie Chamber of Commerce, Hannan street, Kalgoorlie, 211
Kalgoorlie City markets, 276 Hannan street, Kalgoorlie, 211
Kalgoorlie street, Mount Hawthorn, Perth, 350
Kanowna road, Mt. Charlotte, Kalgoorlie, 215
Karoo street, S. Perth, 350
Karrabine, Northam, 289
Karrabine Rock, Northam, 289
Kathleen street, Cottesloe, 100
Kathleen st. West Guildford, 183
Kavanagh street, Lederville, Perth, 350
Keane street, Cottesloe Beach, 100
Keane st. Midland Junction, 258
Keane street, Peppermint gro. 100
Keegan street, Boulder City, see sundry streets & leases, 37
Keenan street, Piccadilly, Kalgoorlie, 215
Keep's chambers, 15 Howard st. Perth, 347
Keighley rd. Subiaco, Perth, 350
Kennard street, S. Perth, 350
Kennedy street, E. Perth, 350
Kennedy street, Northam, 289
Kenny street, Cottesloe Beach, 100
Kenny street, West Guildford, 183
Kensington street, Midland Junction, 258
Kensington street, E. Perth, 350
Kerr st. Lederville, Perth, 350
Kerr street, Subiaco, Perth, 350
Kershaw st. Subiaco, Perth, 350
Kidman av. South Guildford, 183
Kilbarney street, Lamington Heights, Kalgoorlie. 215
Kilbarney street, Mount Hawthorn, Perth, 351
Kimberley avenue, Leederville, Perth, 351
Kimberley street. Claremont, 80
Kimberley street, Leederville, Perth, 351
Kimberley st. Subiaco, Perth, 351
Kimberley st. Victoria park, 433
King street, Boulder, 29
King street, Claremont, 80
King street, Coolgardie, 90
King st. Leederville, Perth, 351
King street, off Oats street, Victoria park, 433
King street, Perth, 351
King st. Plympton, Fremantle, 147
King street, South Perth, 351
King st. Victoria park, 433
King Edward st. Sth. Perth, 351
King William street, Beaconsfield, Fremantle, 147
Kingsmill street, Claremont, 80
Kingsmill street. S. Perth, 351
King's park, Perth, 351
King's Park road, Perth, 352
King's road, Subiaco, Perth, 352
King's street, Subiaco, Perth, 35
Kingston avenue, Perth, 352
Kingston rd. Victoria park, 433
Kirkstall terrace, E. Perth, 352
Kirkwood street, Claremont, 80
Kitchener road, Mullingar, Kalgoorlie. 215
Knapp's chambers, 27 Barrack st Perth, 309
Knebworth aven. Highgate hill, Perth, 352
Knight st. Midland Junction, 258
Knight street, Northam, 289
Knutsford street, Claremont, 80
Knutsford street. Fremantle, 147
Knutsford st. North Perth, 352
Koeppe road, Claremont 80
Labouchere road, S. Perth, 352
Lacy street, E. Perth, 352
Lake avenue, Subiaco, Perth, 352
Lake st. Lederville, Perth, 353
Lake street, North Perth, see Hyde street, 347
Lake street, Perth, 352
Lake View st. Victoria park. 434
Lancelot st. North Fremantle, 147
Lane street, Boulder, 30
Lane street, Kalgoorlie, 215
Lane street, Perth, 353
Langler street, Perth, 353
Langsford street, Claremont, 80
Lansdowne road, S. Perth, 353
Lansdownest. Jolimont, Perth, 353
Lapsley road. Claremont, 80
Laslett's buildings, 181 Hannan street, Kalgoorlie, 213
Lawler street, South Perth, 353
Lawler street, Subiaco, Perth, 353
Lawley avenue, Northam, 289
Lawley crescent, Mt. Lawley, Perth, 354
Leah street, Fremantle, see Baker street, 128
Leake street, Peppermint gro. 101
Leake street, Fremantle, 147
Lease st. Victoria park, 434
Leeder street, now known as Carr street, Perth, which see, 318
Leeder st. Lederville, Perth, 354
Leeder street, Northam, 289
Lee's chambers 130 Hannan st. Kalgoorlie, 211
Lefroy av. Midland Junction, 258
Lefroy street, Beaconsfield, Fremantle, 147
Lefroy street, Coolgardie, 90
Leichardt st. Victoria park, 434
Leonard st. Victoria park, 434
Leopold road, Claremont, 81
Leslie street, N. Fremantle, 147
Leslie st. Norwood, Perth, 354
Letitia road, N. Fremantle, 147
Levi Green's buildings, 491-3 Wellington street, Perth, 401
Leviathan street, Boulder city, 30
Lewis street, Lamington heights, Kalgoorlie, 215
Lilburn road, N. Fremantle, 147
Lilla street, Peppermint grove, 101
Lillian st. Cottesloe Beach, 101
Lilly st. Beaconsfield, Fremntle. 147
Lime street, E. Perth, 354
Lincoln st. Highgate hl. Perth, 354
Lindsay street, Coolgardie, 90
Lindsay street, Perth, 355
Lionel street, Kalgoorlie, 216
Little Bayley st. Coolgardie, 90
Little Howard st. Fremantle, 148
Little Parry street, E. Perth, 355
Little Russell st. N. Perth. 355
Little Stirling street, Perth, 355
Liverpool street, North Perth, now known as Mosey street, which see, 360
Livingstone street, Beaconsfield, Fremantle, 148
Lloyd street, Chesterfield, Fremantle, 148

Loch street, Claremont, 81
Loch street, Mount Hawthorn, Perth, 355
Lochee street, Cottesloe Beach, 101
Lockeridge estate, West Guildford, 183
Lockridge st. South Perth, 355
Lockyer avenue, Northam, 288
Loftus street, Claremont, 81
Loftus st. Leederville, Perth, 356
Loftus street, Perth, 355
Loftus street, Mount Hawthorn, Perth, 355
Loma street, Cottesloe, 101
Lombard chambers, 57-59-61 St. George's terrace, Perth, 385
London street, Mount Hawthorn, Perth, 355
Long Royd street, Mount Lawley, Perth, 355
Lonsdale st. Leederville, Perth, now incorporated with Loftus street, 355
Lord street, Perth, 355
Lord street, West Guildford, 183
Loretto street, Subiaco, Perth, 356
Loton av. Midland Junction, 258
Loton road, Claremont, 81
Louis street, Claremont, 81
Louisa street, Beaconsfield, Fremantle, 148
Loukes street, Fremantle, 148
Love lane, off 746 Wellington st. Perth, 356
Lukin st. North Fremantle, 148
Lyall street, Lamington heights, Kalgoorlie, 216
Lyall street, S. Perth, 356
Lyall street, Subiaco, Perth, 356
Lyon street, Northam, 289
Lyons street, Cottesloe, 101
Lytton avenue, Highgate hill, Perth, 356
Mabel street, North Perth, 356
Mabel street, South Perth, 357
Mable street, Subiaco, Perth, now known as Bedford avenue, which see, 312
McCleary street, Beaconsfield, Fremantle, 148
McCourt st. Leederville, Perth, 357
Macdonald street, Coolgardie, 90
Macdonald street, Kalgoorlie, 216
Macdonald Street chambers, Kalgoorlie, 217
McDonald's building, 146 Murray street, Perth, 361
McEwan st. Leederville, Perth, 357
Mace street, Northam, 289
Macey street, E. Perth, 357
Mackay street, Subiaco, Perth, now incorporated with Rupert st. 380
McKenzie street, Highgate hill, Perth, 357
McKenzie street, Piccadilly, Kalgoorlie, 217
McKenzie's chambers, Hannan street, Kalgoorlie, 211
Mackie st Victoria pk. 434
McMillan street, Victoria park, 434
McNeil chambers, 9 Barrack street, Perth, 308
McNeil st. Peppermint grove, 101
Madden street, Northam, 289
Madeline st. Subiaco, Perth, now incorporated with Rowland st. which see, 379
Magnolia street, North Perth, 357
Main road, South Perth, now known as Fremantle road, which see, 333
Malabine, Northam, 289
Malcolm street, Fremantle, 148
Malcolm street, Perth, 357
Maley street, Perth, 357
Maley street, Mount Hawthorn, Perth, 357
Manchester street, Victoria park, 434
Mandurah road, Beaconsfield, Fremantle, 148
Mann street, Cottesloe, 101
Manning street, Fremantle, 149
Maple st. Victoria pk. 434
Mardie street, Beaconsfield, Fremantle, 149
Margaret rd. Midland Junction, 258
Margaret street, Cottesloe, 101
Margaret st. Midland Junction, 258
Margaret street, now incorporated with Harold street, Highgate hill, Perth, 337
Margaret street, see Axon street, Subiaco, Perth, 304
Margaret street, Victoria park, 434
Margate hill, Northam, 289
Marian street, Leederville, Perth, 357
Marine terrace, Fremantle, 149
Marion st. Midland Junction, 258
Marita road, Claremont, 81
Maritana buildings, Maritana street, Kalgoorlie, 218
Maritana street, Kalgoorlie, 217
Maritana street, Piccadilly, Kalgoorlie, 218
Market street, Fremantle, 149
Market street, Guildford, 183
Market street, South Perth, 357
Market street, Subiaco, Perth, now known as Bedford av. 312
Marlborough street, E. Perth, 357
Marmion street, Cottesloe, 101
Marmion street, Fremantle, 150
Marmion street, North Perth, 357
Marmion street, Plympton, Fremantle, 150
Marquis street, W. Perth, 357
Mars st. Victoria Park, 434
Marshall street, Piccadilly, Kalgoorlie, 218
Martha street, Beaconsfield, Fremantle, 150
Martha street, Guildford, 184
Mary street, Claremont, 81
Mary street, Cottesloe, 101
Mary street, Como Estate, South Perth, 358
Mary street, Fremantle, 150
Mary st. Highgate hill, Perth, 358
Mary street, off Lake street, Perth, re-named Ruth st. 380
Mary street, North Fremantle, 151
Mary street, North Perth, 358
Mason street, Cottesloe Beach, 101
Mason street, N. Fremantle, 151
Masonic Hall, 24 Egan street, Kalgoorlie, 207
Mathoura st. Midland Junctn. 258
Maude street, Victoria park, 434
Maxwell street, Kalgoorlie, 218
May avenue, Subiaco, Perth, 358
May st. Midland Junction, 259
May street, Northam, 289
May st. Plympton, Fremantle, 151
May street, Perth, 358
Meadow street, Guildford, 184
Meares street, Guildford, 184
Mechanics Institute buildings, Burt street, Boulder, 23
Melba corner, 935 Hay street, Perth, 343
Melba street, Piccadilly, Kalgoorlie, 218
Melbourne road, Perth, 358
Melbourne street, Victoria park, 434
Meldrum avenue, Kalgoorlie, 218
Melville parade, Como Estate, S. Perth, 358
Melville street, Claremont, 81
Melville st. Cottesloe, 102
Melville terrace, S. Perth, 358
Monds street, South Perth, 358
Mercantile chambers, 105 Egan street, Kalgoorlie, 208
Merton st. Victoria pk. 434
Merton street, South Perth, 358
Mervyn street, Northam, 289
Midland Junction, 254
Midland Railway Co. reserve, Midland Junction, 259
Midway av. Victoria pk. 434
Mignonette st. North Perth, 358
Mile street, Kalgoorlie, 218
Mill street, Perth, 358
Millen street, Boulder, 31
Miller street, Kalgoorlie, 218
Miller st. Midland Junction, 259
Milligan street, Perth, 358
Millington st. Northam, 289
Milson street, S. Perth, 359
Milton street, Mount Hawthorn, Perth, 359
Mines chambers, 22-24 Boulder road, Kalgoorlie, 196
Minnie st. Leederville, Perth, 359
Mint st. Victoria pk. 434
Miriam st. North Fremantle, 151
Mitchell st. Norwood, Perth, 359
Mitchell's chambers, 264 Murray street, Perth, 361
Mitford street, Claremont, 81
Moir street, Perth, 359
Money street, Perth, 359
Monger st. Leederville, Perth, 359
Monger street, Perth, 359
Monger street, Victoria park, 434
Mongers Lake, see Lake street, Perth, 352
Monk street, S. Perth, 359
Montana, 91
Montreal rd. Midland Junctn. 259
Montreal street, Fremantle, 151
Moore street, Fremantle, see Blinco street, 132
Moore street, Perth, 359
Moran street, Boulder City, 31
Moran street, Coolgardie, 90
Moran street, Fremantle, 151
Morgan street, Subiaco, Perth, 360
Morrell street, Northam, 289
Morrison parade, Midland Junction, 259
Mortlock av. Northam, 289
Moses street, Leederville, now known as St. Leonards avenue, which see, Perth, 388
Mosey street, Mount Hawthorn, Perth, 360
Moss street, Kalgoorlie, 219
Moss st. Plympton, Fremantle, 151
Mostyn st. Lamington Heights, Kalgoorlie, 219
Mouatt street, Fremantle, 151
Mt. Claremont estate, Claremont, 81
Mount Dick, Northam, 289
Mount Eliza, Perth, 360
Mount Joy, Northam, 289
Mount street, Claremont, 81
Mount st. Midland Junction, 259
Mount street, Perth, 360
Mountain terrace, Perth, 360
Mounts Bay road, Perth, 360
Mueller road, Subiaco, Perth, 360
Mulawa street, W. Perth, 361
Mulberry Plantation reserve, Trafalgar road, E. Perth, 396
Municipal chambers, Jarrad st. Cottesloe, 100
Municipal chambers, Suburban road, S. Perth, 393
Murchison st. Subiaco, Perth, 361
Murchison street, Victoria park, 434
Murchison terrace, Perth, 361
Muriel st. Leederville, Perth, 361
Muriel st. Midland Junction, 259
Murray street, Perth, 361
Museum street, Perth, 364
Myrtle street, Perth, 364
Nairn street, Fremantle, 151
Naomi street, North Perth, 364
Napier par. N. Fremantle, 152
Napier road, N. Fremantle, 152
Napier street, Claremont, 81
Napier street, Cottesloe, 102
Napoleon street, Cottesloe, 102
Nash street, East Perth, 364
National chambers, 39-41 Barrack street, Perth, 309
National Mutual buildings, 81 St. George's terrace, Perth, 385
Neils lane, Guildford, 184
Nelson crescent, E. Perth, 364
Nelson street, Beaconsfield, Fremantle, 152
Nethercott street, Kalgoorlie, 219
New Bond st. Midland Junctn. 259
Newcastle rd. Midland Junctn. 259
Newcastle rd. Northam, 289
Newcastle street, Leederville, Perth, 365
Newcastle street, Perth, 364
Newman street, Fremantle, 152
New Zealand chambs. 105 St. George's terrace, Perth, 386
Nicholas chambers, Woodward street, Coolgardie, 91
Nicholson rd. Subiaco, Perth, 366
Nicholson street, Leederville, Perth, 366
Nickalls av. Victoria park, 434
Niland st. Midland Junction, 259
Nile street, East Perth, 366
Ninth avenue, S. Perth, 366
Noggogeerine, Northam, 289
Norbert street, E. Perth, 366
Norfolk lane, Fremantle, 152
Norfolk street, Fremantle, 152
Norfolk st. Leederville, Perth, 366
Norfolk street, North Perth, 366
Norfolk street, S. Perth, 367
Norman st. Midland Junction, 259
Norseman st. Victoria park, 435
North road, West Guildford, 184
North street, Claremont, 81
North st. Midland Junction, 259
North street, Mount Hawthorn, Perth, 367
North st. Victoria park, 435
North terrace, Boulder City, 32
Northam, 283
Northam street, S. Perth, 367
North Beach road, Mount Hawthorn, Perth, 367
Norton street, South Perth, 367
Norwood street, E. Perth, 367
Nurstead av. West Guildford, 184
Oak street, W. Perth, 367
Oats st. Victoria park, 435
Oberthur street, Kalgoorlie, 219
Ocean road, Cottesloe Beach, 102
Ocean street, Cottesloe Beach, 102
Octagon chambers, Hunt street, Coolgardie, 90
Old Cemetery rd. Fremantle, 152
Old Guildford road, now incorporated with Lord st. Perth, 355
Olive street, Guildford, 184
Olive st. Midland Junction, 259
Olive street, North Perth, 367
Olive street, Subiaco, Perth, 367
Oliver st. Midland Junction, 259
Onslow road, Subiaco, Perth, 367
Onslow street, Fremantle, 152
Onslow street, South Perth, 367
Opal street, Leederville, see continuation St. Leonard's avenue, Perth, 388
Orange avenue, Perth 367
Ord street, Claremont, 81
Ord street, Fremantle, 152
Ord street, Northam, 289
Ord street, Perth, 368
Orient avenue, Chesterfield, Fremantle, see Attfield lane, 128
Orient street, Beaconsfield, Fremantle, 152
Orlando st. Cottesloe Beach, 102
Oroya street, Boulder City, 32
Osborne parade, Osborne, Claremont, 81
Osborne road, Richmond, Fremantle, 152
Oswald street, Kalgoorlie, 219
Oswald st. Victoria park, 435
Otley place, off 183 Murray street, Perth, 353
Otway street, Claremont, 81
Outram street, Boulder City, 33
Outram street, Perth, 368
Outridge terrace, Kalgoorlie, 219
Owen street, Boulder City, now Chesapeake street, 24
Owen's Anchorage, Beaconsfield, Fremantle, 152
Oxford road, Victoria park, 435
Oxford street, East Perth, 368
Oxford st. Leederville, Perth, 368
Oxford street, Mount Hawthorn, Perth, 369
Oxford street, off River street, South Perth, 369
Packenham street, Fremantle, 152
Padbury street, E. Perth, 369
Padbury ter. Midland Junctn. 260
Paddington st. North Perth, 369
Pakenham st. Norwood, Perth 369
Palace chambers, Maritana st. Kalgoorlie, 217
Palace chambers, 108 St. George's terrace, Perth, 383
Palace Hotel bldgs. 78 Maritana street, Kalgoorlie, 217
Palmerston st. Cottesloe Beach, 102
Palmerston street, Kalgoorlie, 219
Palmerston street, Perth, 369
Palmerston st. West Guildford, 184
Palmyra, Fremantle, 153
Paumant st. Nth. Fremantle, 153
Pangebourne road, Victoria park, 435
Pansy street, North Perth, 370

Pantheon chambers, 48 William street, Perth, 402
Paragon square, off 526 Hay st. Perth, 339
Park buildings, Hannan street, Kalgoorlie, 212
Park grove, Perth, 370
Park lane, Claremont, 81
Park rd. Mt. Lawley, Perth, 370
Park street, Claremont, now known as Kingsmill street, which see, 80
Park street, Kalgoorlie, 219
Park st. North Perth, 370
Park street, The Boulevarde, North Perth, 370
Park street, Subiaco, Perth, 370
Parker road, Claremont, 81
Parker street, Perth, 370
Parker street, North Perth, 371
Parker street, S. Perth, 371
Parker st. West Guildford, 184
Parkes street, W. Perth, 371
Parry street, Claremont, 81
Parry street, Cottesloe, 102
Parry street, Fremantle, 153
Parry street, East Perth, 371
Parsons street, Piccadilly, Kalgoorlie, 219
Pascoe st. Midland Junction, 260
Passmore street, now incorporated with Lindsay street, Perth, 355
Patterson street, Subiaco, Perth, now incorporated with Salisbury street, 388
Peach street, North Perth, 371
Pearse street, CottesloeBeach,102
Pearse street, Fremantle, 153
Pearse's buildings, High street, Fremantle, 143
Pearse's chambers,89 High street, Fremantle, 142
Peel street, Jolimont, Perth, 371
Peel terrace, Northam, 289
Peers street, Piccadilly, Kalgoorlie, 219
Peet street, South Perth, 371
Pennant street, North Perth, 371
Pennell road, Claremont, 81
Penton rd.Victoria park, 435
Penzance st. West Guildford, 184
Peppermint grove, 96
Percy road, Claremont, 81
Percy street, Fremantle, see Leakes street, 148
Persimmon st. North Perth, 371
Perth, 299
Perth Chamber of Commerce, 66 St. George's ter. Perth, 382
Perth chambers, 656 Hay street, Perth, 339
Perth Club buildings, 550 Hay street, Perth, 339
Perth Literary Institute bldgs Hay st. Perth, 341
Perth markets, Wellington street Perth, 399
Perth road, Claremont, 81
Perth road, West Guildford, 184
Perth street, Cottesloe, 103
Perth street, Subiaco, Perth, 371
Perth street, West Guildford, 184
Perth-Fremantle rd.Cottesloe,103
Perth Guildford road, South Guildford, 184
Pheasant street, Kalgoorlie, 219
Phillimore chambers, Phillimore street, Fremantle, 153
Phillimore street, Fremantle, 153
Phillip road, Claremont, 82
Phillip street, N. Fremantle, 154
Piccadilly street, Mullingar, Kalgoorlie, 219
Piccadilly street, Piccadilly, Kalgoorlie, 219
Pier street, Perth, 372
Pier st. Richmond, Fremantle, 154
Piesse street, Boulder, 33
Pilbarra street, Beaconsfield, Fremantle, 154
Pilbarra street, E. Perth, 373
Pine street, Perth, 373
Pirie street, Boulder, 34
Pitt street, Kalgoorlie, 220
Pitt street, Midland Junction, 260
Pitt street, S. Perth, 373
Plain street, E. Perth, 373
Planet street, Victoria park, 435
Plymouth st. Midland Junction, 260
Point (The), see Esplanade, South Perth, 329
Point Direction rd. North Fremantle, now Esplanade, 138
Point Resolution, Claremont, 82
Point street, Fremantle, 154
Pond street, see Church street, Perth, 322
Poole street, Northam, 290
Porter street, Kalgoorlie, 220
Premier street, E. Perth, 373
President street, Kalgoorlie, 220
Preston Point road, Richmond, Fremantle, 154
Preston street, Como Estate, Perth, 373
Price street, Fremantle, 154
Primrose street, Perth, 373
Prince street, Victoria park, 435
Prince street, W. Perth, 373
Princes' building, William street, Perth, 403
Princes' bldngs. 111 St. George's terrace, Perth, 387
Prince's chambers, Market street, Fremantle, 149
Prince s st. Cottesloe Beach, 103
Princess road, Claremont, 82
Princess street, E. Perth, 373
Proclamation street, Subiaco, Perth, 373
Producers' Open Markets, 22 Stirling street, Perth, 391
Promenade (The), Mount Hawthorn, Perth, 373
Prospect place, Perth, 373
Prospect street, Claremont, 82
Prospect terrace, Claremont, 82
Public buildings, Hannan street, Kalgoorlie, 211
Quarry street, Coolgardie, 90
Quarry street, Fremantle, 154
Quarry street, N. Fremantle, 154
Quebec st. Midland Junction, 260
Queen square, Fremantle, 154
Queen street, Claremont, 82
Queen street, Fremantle, 154
Queen street, Perth, 373
Queen street, S. Perth, 373
Queen's chambers, 113 Barrack street, Perth, 309
Queen's chambers,105 William st. Perth, 404
Queen's crescent, Mount Lawley, Perth, 373
Queen's gdns. Hay st. Perth, 338
Queen'sHall,William st.Perth,404
Queen's park, see Cannington, 68
Queen's pl. William st. Perth, 404
Queen's rd. South Guildford, 185
Queensbury street, W. Perth, 373
Queenslea drive, Claremont, 82
Quelegilling, Northam, 290
Rabbish street, Boulder, see sundry streets & leases, 37
Racecourse road, Kalgoorlie, 221
Rae street, N. Leederville, Perth, 373
Rae street, Victoria park, 435
Raglan road, N. Perth, 373
Railway avenue, Northam, 290
Railway av. West Guildford, 185
Railway crescent, see Railway parade, Victoria park, 435
Railway parade, Leederville, Perth, 374
Railway parade, Midland Junction, 260
Railway parade, Mount Lawley, Perth, 374
Railway parade, Subiaco, now known as Salvado rd Subiaco, Perth, 389
Railway par. Victoria park, 435
Railway parade, W. Perth, 374
Railway rd. Subiaco, Perth, 374
Railway siding, E. Perth, 375
Railway siding, Subiaco, Perth, 375
Railway st. east, Cottesloe, 103
Railway st.North Fremantle, 155
Railway st. west, Cottesloe, 103
Railway ter. West Guildford, 185
Raleigh avenue, N. Fremantle,155
Raleigh street, Victoria park, 435
Randell street, Perth, 375
Randwick street, Mount Hawthorn, Perth, 375
Raphael street, Subiaco, Perth, 375
Rason par. Midland Junction, 260
Rathay street, Victoria park, 435
Rawson st. Subiaco, Perth, 375
Ray street, South Perth, 375
Read buildings, Hay st.Perth,343
Redan street, Leederville, now portion of Vincent st. Perth, 397
Redfern street, N. Perth, 375
Redfern street, Subiaco, Perth, 375
Reeve st. Osborne, Claremont, 82
Regent street, Leederville, Perth, 375
Regent street, Mount Lawley, Perth, 375
Reginald st. Cottesloe Beach, 103
Renou street, Coolgardie, 90
Renwick street, South Perth, 375
Reserve street, Claremont, 82
Reuben street, Beaconsfield, Fremantle, 155
Rheola street, W. Perth, 375
Rhodes street, Kalgoorlie, 221
Rialto, Maritana street, Kalgoorlie, 218
Richardson aven. Claremont, 82
Richardson street, Boulder, 34
Richardson street, Perth, 375
Richardson street, S. Perth, 376
Richmond rd. North Perth, 376
Richmond road, Victoria pk. 435
Richmond street, N. Perth, 376
Richmond street,Leederville, 376
Ridge street, S. Perth, 376
Riley road, Claremont, 82
River road, N. Fremantle, 155
River street, E. Perth, 376
River street, South Perth, 376
River View street, S. Perth, 376
Riversdale road, Victoria park, 435
Riverside, see Bennett street, Perth, 312
Riverside road, Richmond, Fremantle, 155
Roberts street, Kalgoorlie, 221
Robertson street, E. Perth, 376
Robey street, Claremont, now Rob Roy street, which see, 82
Robinson avenue, Perth, 376
Robinson place, off 771 Hay street, Perth, 342
Robinson road, Midland Junction, 260
Robinson street, Claremont, 82
Robinson street, Fremantle, 155
Robinson street, Northam, 290
Robinson street, N. Perth, see Gill street, 335
Robinson st. North Perth, 376
Robinson street, Subiaco, Perth, 377
Robinson terrace, Subiaco, Perth, now known as Commercial road, 325
Rob Roy street, Claremont, 82
Rockett street, Northam, 290
Rockingham road, Beaconsfield, Fremantle, 155
Rockton road, Claremont,82
Rocky Bay, Nth. Fremantle, 155
Roe street, Perth, 377
Rokeby road, Subiaco, Perth, 377
Rookwood street, Mt. Lawley, Perth, 378
Rose avenue, S. Perth, 378
Rose street, Beaconsfield, Fremantle, 155
Rose street, N. Perth, 378
Rose street, Peppermint grove 103
Rose street, Subiaco Perth 378
Rosebery avenue, S. Perth, 379
Rosebery st. Jolimont, Perth, 379
Rosenberg cres. Kalgoorlie, 221
Rosendo st. Cottesloe Beach, 104
Rosetta st. West Guildford, 185
Rosser street, Cottesloe, 104
Rowland street, Subiaco, Perth, 379
Roy street, Highgate hill, Perth, 379
Roy street, Perth, re-named Fitzroy street, which see, 331
Royal arcade, Perth, 379
Royal chambers, off 699 Hay st. Perth, 342
Royal Insurance bldgs. 67-9 St. George's ter. Perth, 385
Royal street, E. Perth, 379
Royd st. Mount Lawley, Perth, 380
Roydon chambers, 122 William street, Perth, 402
Ruby st. Leederville, Perth, 380
Ruby street, N. Perth, 380
Rupert street, Subiaco, Perth, 380
Russell avenue, N. Perth, 380
Russell street, Fremantle, 155
Russell street, Piccadilly, Kalgoorlie, 222
Russell st. Leederville, Perth, 380
Russell st. Victoria park, 435
Ruth street, Perth, 380
Rutland avenue, Victoria pk. 435
Rydal street, Mullingar, Kalgoorlie, 222
St. Alban's avenue, Highgate Hill, Perth, 381
St. Alban's road, Piccadilly, Kalgoorlie, 222
St. George's chambers, Cathedral avenue, Perth, 319
St. George's court, see St. George's terrace, Perth, 385
St. George's hall, Hay street, Perth, 341
St. George's terrace, Perth, 381
St. John's road, Leederville, Perth, 388
St. Kilda road, Cottesloe, 104
St. Leonard st. Cottesloe Beach, 104
St. Leonard's avenue, Leederville, Perth, 388
Saladin street, Claremont, 83
Saleham road, Victoria park, Perth, 435
Salisbury avenue, S. Perth, 388
Salisbury avenue, Subiaco, Perth, now incorporated with Park street, which see, 370
Salisbury avenue, Victoria pk. 435
Salisbury road, Kalgoorlie, 222
Salisbury street, Claremont, 83
Salisbury st. Leederville, Perth, 388
Salisbury st. Subiaco, Perth, 388
Salvado avenue, Richmond, Fremantle, 155
Salvado rd. Subiaco, Perth, 389
Salvado row, E. Perth, 389
Salvado st. Cottesloe Beach, 104
Sampson's buildings, 33 Barrack street, Perth, 309
Samson street, Beaconsfield, Fremantle, 155
Samson street, E. Perth, 389
Sanders street, now portion of Oxford st. Leederville, Perth, 368
Sandgate street, S. Perth, 389
Sandhurst street, W. Perth, 389
Saunders street, E. Perth, 389
Sayer st. Osborne, Claremont, 83
Sayer st. Midland Junction, 260
Scaddan st. Guildford, 185
Schafer st. Leederville, Perth, 389
Scott street, Beaconsfield, Fremantle, 155
Scott street, Claremont, 83
Scott street, Guildford, 185
Scott street, Leederville, Perth, 389
Scott street, S. Perth, 389
Sea View street, Beaconsfield, Fremantle, 155
Sea View terrace, Cottesloe, 104
Seabrook street, Leederville, Perth, 389
Second avenue, Claremont 83
Second avenue, S. Perth, 389
Seddon street, Subiaco, Perth, 389
Selbourne chambers, 7 Howard st. Perth, 347
Selby street, Northam, 290
Semaphore chambers, 75 Hannan street, Kalgoorlie, 212
Sermon street, Northam, 290
Servitus street, Claremont, 83
Seventh avenue, S. Perth, 389
Sewell street, Plympton, Fremantle, 155
Shaftesbury avenue, Victoria park, 435
Shaftesbury street, Leederville, Perth, 389
Shaftesbury street, S. Perth, 389
Shakespeare street, North Leederville, Perth, 389
Shannon street, Boulder City, 35
Shaw street, Coolgardie, 91
Shaw st. Piccadilly, Kalgoorlie, 222
Shea street, Kalgoorlie, 222

Shearer street, Highgate hill, Perth, 389
Shenton avenue, Guildford, 185
Shenton chambers, Hay street, Perth, 340
Shenton road, Claremont, 83
Shenton street, Perth, 390
Shenton street. N. Perth. 390
Shepparton road, Victoria pk. 435
Sholl's bldg. 621 Hay st. Perth, 342
Short street, E. Perth, 390
Short street. Fremantle, 156
Short street, now Victor street. Highgate Hill, Perth, 396
Short st. Leederville, Perth, 390
Short street. N. Perth, 390
Short st. Victoria park, Perth, 435
Shuffrey street, Fremantle, 156
Silas st. Beaconsfield, Fremtle. 156
Silas st. Plympton, Fremantle, 156
Simpson street, Perth, 390
Sinclair street, Beaconsfield, Fremantle, 156
Sixth avenue, S. Perth, 390
Skinner street, Fremantle, 156
Small street, Perth, 390
Smeddles terrace, East Perth, 390
Smith street, Claremont. 83
Smith street, off Servitus street. Claremont, 83
Smith street, Mount Hawthorn, Perth, 390
Smith street, Cottesloe Beach, 104
Smith st. Highgate Hill, Perth, 39
Smith's chambers, 115-117 Barrack street, Perth, 309
Smyth road, Subiaco, Perth, 391
Solomon street, Beaconsfield, Fremantle, 156
Solomon st. Cottesloe Beach, 104
Sophia street, Midland Junctn. 260
South British chambers. 23 Barrack street. Perth, 308
South street, Fremantle. 156
South street, Beaconsfield, Fremantle, 157
South terrace, Fremantle, 157
South terrace, S. Perth, 391
Southern Brook, Northam, 290
Spring Park road, Midland Junction 260
Spring street, Perth, 391
Spring street, Mount Hawthorn, Perth, 391
Springfield rd. Northam, 290
Stafford st. Midland Junction, 260
Staines st. Victoria park, 436
Standard place, off 171 Murray street, Perth, 391
Stanley street, Beaconsfield, Fremantle, 158
Stanley st. Midland Junction, 260
Stanley st. Norwood, Perth, 391
Stanmore st. Subiaco, Perth, 391
Star street, Victoria Park, 436
State st. Victoria park, 436
Station street, Guildford, 185
Station st. Perth, now known as Central arcade, which see, 319
Station st. West Guildford, 185
Stein ter. see George st. Perth, 333
Stephen street, Fremantle, 156
Stephen street, Guildford, 185
Stepney chambers, Hay street. Perth, 342
Stewart st. Leederville, Perth see Stuart street, 392
Stewart street, Northam, 290
Stirling road, Claremont, 83
Stirling street, Fremantle, 158
Stirling street, Guildford, 185
Stirling street, Northam, 290
Stirling street Perth, 391
Stirling street S. Perth, 392
Stock Exchange buildings, Bayley street, Coolgardie, 88
Stock Exchange bldngs. Hannan st. Kalgoorlie 213
Stock Exchange buildings, 49 St George's terrace, Perth, 384
Stoke avenue, Northam, 290
Stoke street. E. Perth, now known as Wittenoom street, E. Perth, which see, 405
Stone street, Perth, 392
Stone street, S. Perth, 392
Storthes street, Mount Lawley, Perth, 392
Strathcona street, Perth, 392
Streatley road, Victoria pk. 436
Strelitz avenue, Perth, 392
Strelitz building, 36 Boulder road, Kalgoorlie, 196
Strelitz building, Mouatt st. Fremantle, 151
Strickland st. South Perth. 392
Stuart street, Cottesloe Beach, 104
Stuart street, Perth, 392
Stuart st. Leederville, Perth, 392
Subiaco road, Subiaco, Perth, 392
Subiaco estate. N. Subiaco, see Emerald Hill estate, Perth. 329
Suburban road, Northam, 290
Suburban road, South Perth, 393
Suburban road, Victoria park, now known as Fremantle road Victoria park, which see, 432
Success road, West Guildford, 185
Suffolk street, Fremantle, 158
Summer street, S. Perth, 3 3
Summers street, E. Perth, 393
Sunbury road, Victoria park, 436
Sundry streets & leases, Boulder City (including Boulder Block) 37
Surbiton rd. Richmond, Fmtle, 158
Surbiton rd. Victoria park, 436
Surrey chambers, 25 Howard street, Perth, 347
Surrey chambers, 95 - 7 - 9 St. George's terrace, Perth, 386
Surrey road, West Guildford, 1 5
Sutherland street, Kalgoorlie, 222
Sutherland street, Perth, 393
Swan Brewery Cottages, Mounts Bay rd. Perth, 360
Swan chambers 61 Barrack street, Perth, 309
Swan road, West Guildford, 185
Swan street, Cottesloe Beach, 104
Swan street, Guildford, 185
Swan street. E. Perth, 393
Swan street, Mount Hawthorn, Perth, 393
Swan street. North Fremantle, 158
Swan street. S. Perth. 393
Swanbourne st. Fremantle. 159
Swanbourne ter. Cottesloe, 104
Swansea street, Claremont, 83
Sweeting street, Guildford, 186
Sydney street, Beaconsfield, Fremantle, 15
Sydney street, Cottesloe Beach, 105
Sydney street, Mount Hawthorn Perth, 393
Sydney street, Victoria park. 436
Sylvester street, Coolgardie, 91
T. & G. chambers, Barrack street Perth, 308
T. & G. chambers, 37 St. George's terrace, Perth 384
Tamar street, E. Perth, 394
Tannatt chambers, 22 High street Fremantle, 143
Tanridge rd. West Guildford, 186
Tasman street, Perth, 394
Tate st. Leederville. Perth, 394
Tate street, S. Perth, 394
Tattersalls chambers, Lane st. Boulder 30
Taylor street, Beaconsfield, Fremantle, see Healy st. 141
Taylor street, Northam, 290
Teddington road, Victoria park, 436
Tennyson street, Leederville Perth, 394
Tennyson st. Midland Junction. 260
Tenth avenue, S. Perth, 394
Terrace road, Guildford, 186
The Avenue Midland Junctn. 260
The Avenue, Leederville Perth, 394
The Crescent, Midland Junctn. 261
The Terrace, Fremantle, 159
Thelma place, Perth, 394
Thelma street, S. Perth, 394
Third avenue. S. Perth 394
Thirlmere rd. Norwood. Perth. 391
Thomas street, Cottesloe Beach, 105
Thomas street, Chesterfield, Fremantle, 159
Thomas st. Leederville, Perth, 394
Thomas st. Midland Junction, 261
Thomas street S Perth, 394
Thomas st. Subiaco, Perth, 394
Thomas street, West Perth, 394
Thompson road, Claremont, 84
Thompson rd. Nth. Fremantle, 159
Thompson rd. West Guildford, 1 6
Thompson street, Leederville, Perth, 395
Thomson street, Boulder City, 35
Thorley st. Perth, 395
Throssell street, Kalgoorlie, 222
Throssell street, Northam, 290
Throssell street, Perth, 395
Thurmott street, Piccadilly, Kalgoorlie, 2 2
Tichler street, see Park street, Subiaco, Perth, 370
Tighe rd. Jolimont, Perth, 395
Tiverton street. Perth, 395
Tivoli buildings, Bayley street, Coolgardie, 89
Toorak, 92
Tower st. Leederville, Perth. 395
Town Hall, Burt st. Boulder, 23
Town Hall, Hannan street, Kalgoorlie, 21
Town Hall, corner of Hay & Barrack streets, Perth, 341
Town Hall, High st. Fremantle, 143
Town Hall buildings, Barrack street, Perth, 308
Town Hall chambers, High st. Fremantle, 143
Townshend rd. Subiaco, Perth, 395
Trafalgar road, E. Perth, 396
Trafford street Beaconsfield, Fremantle, 1 9
Trevarton street, Perth, now known as Loftus street, which see 355
Trinity buildings. St. George's terrace, Perth, 383
Trinity chambers, 70 St. George's terrace, Perth, 383
Trinity road. Beaconsfield, Fremantle, see Sinclair street, 1 6
Tripod buildings, Egan street, Kalgoorlie, 207
Troode street, W. Perth, 396
Tuarce chambers 29-31 Barrack street, Perth. 309
Tryphena terrace, Perth, now known as Cliff ter. which see, 323
Tuam street, Victoria park, 436
Tuckfield street. Fremantle 159
Tupper street, Kalgoorlie, 222
Turner st. Highgate Hill, Perth, 396
Turner street, Kalgoorlie, 222
Turner street, Northam, 290
Turton street, Guildford, 186
Twickenham road, Victoria park, 436
Union Bank chambers, 185 Hannan street, Kalgoorlie. 213
Union street, North Perth, 396
Union street, Subiaco, Perth, 396
Vane street, Fremantle 160
Varden street, Piccadilly, Kalgoorlie. 222
Vaucouse street, Claremont, 84
Venn street, Northam, 290
Venn street, North Perth. 396
Venus st. Peppermint grove, 105
Ventnor avenue, Perth 396
Venus street, Victoria Park. 436
Vera st. Peppermint grove, 105
Victor st. Highgate Hill, Perth, 396
Victoria avenue, Claremont, 84
Victoria avenue, N. Fremantle, 160
Victoria avenue, Perth, 396
Victoria lane. Cottesloe Beach, 105
Victoria parade, Claremont, 84
Victoria par. Midland. Junctn 261
Victoria Park, 436
Victoria quay, Fremantle, 160
Victoria road, Fremantle, 160
Victoria road, Richmond, Fremantle, 161
Victoria square, Perth. 396
Victoria st. Cottesloe Beach. 105
Victoria street, Guildford, 186
Victoria street, Kalgoorlie. 2 3
Victoria st. Midland Junction, 261
Victoria street, Perth, 397
Victoria street, Mount Hawthorn. Perth, 397
Victoria street, S. Perth, 397
Victoria street, now known as Ventnor avenue, 396
View st. Peppermint grove, 105
View street, E. Perth, 397
View st. Richmond, Fremntl. 161
View st. South Perth, 397
View street, Subiaco, Perth, 397
View street, N. Perth, 397
Viking ho. William st. Perth, 403
Vincent rd. Claremont, 84
Vincent st. Leederville. Perth, 397
Vincent st. Midland Junction, 261
Vincent street, North Perth, 397
Vincent street, Perth, 397
Vine Court gardens, Highgate hill, Perth, see Court st. 326
Vine street, North Perth, 398
Violet grove. Subiaco, Perth, 398
Violet st. Cottlesloe Beach, 105
Violet street, Perth, 398
Vista street, South Perth, 398
Vivensh rd. Midland Junction, 261
Vivian street, Boulder, 35
Vivian st. Victoria park, 436
W. A. Bank chambers, Bayley street, Coolgardie, 89
Wade street, Perth, 398
Walcott street, Highgate Hill, Perth, 398
Walcott st. Mt. Lawley, Perth, 398
Walcott street, North Perth, 398
Walker avenue, Perth, 399
Walker street, Chesterfield, Fremantle, 161
Walpole street, Claremont, 84
Walter street, Claremont. 84
Walter street, Kalgoorlie, 223
Walter st. Richmond, Fremntle. 161
Walton rd. Victoria pk. 436
Warton street, East Perth, 399
Wanneroo road, now Charles st. North Perth, 320
Ward street, Piccadilly, Kalgoorlie. 224
Warde st. Midland Junction, 261
Wardie street, Beaconsfield, Fremantle, 161
Ware street, Kalgoorlie. 224
Waroonga road, Claremont, 84
Warton st. Cottesloe Beach, 105
Warwick street, Claremont, 84
Warwick ter. Leederville, Perth, 399
Washington street, Victoria park, 436
Water street, E. Perth, now incorporated with Royal street, which see, 379
Waterloo crescent, E. Perth, 399
Waterside, see Esplanade, Perth, 329
Watkins road, Claremont 84
Watkin street, Beaconsfield, Fremantle. 161
Waverley street, South Perth, 399
Waverley st. Subiaco, Perth, 399
Way street, S. Perth, 399
Waylen rd. Subiaco, Perth, 399
Waylen street, Guildford, 186
Webb street, Cottesloe, 105
Wedge street, Perth, 399
Weld avenue, Perth, 399
Weld chambers, 44 St. George's terrace, Perth, 381
Weld street, Claremont, 84
Weld street, Northam, 290
Wellaton st. Midland Junction, 261
Wellington buildings, 162 William street, Perth 403
Wellington st. Cottesloe Beach, 105
Wellington st. Mount Hawthorn, Perth, 401
Wellington st. Northam, 290
Wellington street, Perth, 399
Wellington ter. Beaconsfield, Fremantle, 161
Wellman street, Guildford, 186
Wellman street. Perth, 401
Wells st. Midland Junction, 261
Welshpool road, Victoria park, 436
Wentworth st. Cottesloe, 105
Wesley street, Beaconsfield, Fremantle, 161
West Australian chambers, Market street, Fremantle, 149
West Australian chambers, 104-6 St George's terrace, Perth, 383
West Australian Club chambers, 46 St. George's ter. Perth, 382
West Coolgardie, 92
West parade, E. Perth, 401
West road, West Guildford, 186
West street, Mount Hawthorn, Perth, 402
West street, Perth, 402
Westbury road, S. Perth, 402
Weston st. Victoria Park, 436
Westralia st. Norwood, Perth, 402
White street, Kalgoorlie, 224

Whitfield st. West Guildford, 186
Whitlock street, Kalgoorlie, 224
Whittlesea avenue, Victoria pk. 436
Wickham place, E. Perth, 402
Wickham street, E. Perth, 402
Wilberforce street, Mount Hawthorn, Perth, 402
Wildon st. Midland Junction, 261
Wilkie st. South Guildford, 187
Wilkins st. Midland Junction, 261
William street, Cottesloe, 105
William street, Fremantle, 162
William st. Leederville, Perth, 405
William st. Midland Junction, 261
William street, Mount Hawthorn, Perth, 405
William street, Perth, 402
William st. Subiaco, Perth, 405
William st. Victoria park, 436
Williamstown, Boulder City, see sundry streets & leases, 37
Willis aven. North Fremantle, 162
Willis street, Cottesloe Beach, 106
Willis st. Victoria pk. 436
Wilson street, Boulder City, 36
Wilson st. Osborne, Claremont, 84
Wilson street, Kalgoorlie, 224
Wilson st. now known as Arthur st. Piccadilly, Kalgoorlie, 196
Wilson st. West Guildford, 187
Wilson st. West Perth, 405
Windsor road, Richmond, Fremantle, 162
Windsor road, Victoria park, 436
Windsor street, Cottesloe, 106
Windsor street, E. Perth, 405
Windsor st. Leederville, Perth, 405
Windsor street, Victoria park, see Bedford st. 431
Winifred st. Cottesloe Beach, 106
Wittenoom street, Boulder, 36
Wittenoom street, E. Perth, 405
Wittenoom st. Mount Hawthorn, Perth, 405
Wittenoom street, Piccadilly, Kalgoorlie, 225
Wodonga av. Claremont, 84
Wolseley gardens, Richmond, Fremantle, 162
Wood street, Claremont, 85
Wood street, Fremantle, 162
Woodbridge terrace, Midland Junction, 261
Woodley street, Somerville, Kalgoorlie, 225
Woodman street, Piccadilly, Kalgoorlie, 225
Woodroffe's buildings, 11 Howard street, Perth, 347
Woodward street, Coolgardie, 91
Woolwich street, Leederville, Perth, 405
Wordsworth street, Mullingar, Kalgoorlie, 225
Wortley street, Somerville, Kalgoorlie, 226
Wright street, Beaconsfield, Fremantle, 162
Wright street, Highgate Hill, Perth, 406
Wroxton rd. Midland Junction, 262
Yarramony, Northam, 291
Yilgarn street, Beaconsfield, Fremantle, 162
Yilgarn street, E. Perth, 406
Yilgarn st. Subiaco, Perth, 406
York road, Guildford, 187
York rd. Midland Junction, 262
York road, Northam, 291
York street, Boulder, 37
York st. Chester park, Beaconsfield, Fremantle, 162
York street, North Perth, 406
York street, South Perth, 406
York street, Subiaco, Perth, 406
York ter Cottesloe Beach, 106
Zebina st. Norwood, Perth, 407

INDEX

OF

REPRESENTATIVE FIRMS

OF

THE COMMONWEALTH OF AUSTRALIA & NEW ZEALAND

WHOSE ADVERTISEMENTS APPEAR IN THIS VOLUME.

The numbers referred to printed in this type 1234567890 refer to the pages in the body of the book, those printed in Numerals are in FRONT of the book.

PAGE

ADAMS R. H., House, land & business agent 129
ADAMS W. & CO. LTD., Engineers' furnishers ...1003
ALLEN & BRIMAGE, Produce merchants, customs & forwarding agents 199
ANGELO & ANGELO, Stock, station & shipping agents & auctioneers..... 72
ARONSON & CO. PROPRIETARY LTD., Wholesale jewellers .....*Top Line in Jewellers*
ATKINS C. & CO. (W. A.) LTD., Electrical engineers, oil merchants & engineers' furnishers 301
AUSTRAL MANUFACTURING CO. PROPRIETARY LTD., Bedstead & fender manufacturers 973
AUSTRALIAN KNITTING MILLS LTD., Underwear manufacturers .....*Top Line* 1019
AUSTRALIAN MUTUAL PROVIDENT SOCIETY .....*Facing Index to Contents*
BAKER & MOORE, Wicker furniture manufrs....1011
BANK OF AUSTRALASIA..... v
BANK OF NEW SOUTH WALES..... ii
BANK OF NEW ZEALAND..... v
BASFORD H. F., Stock, station &c. agent & auctioneer 263
BATEMAN J. & W., Wholesale hardware & grocery merchants 1015
BEVERLEY TIMES 19
BLACK RANGE COURIER 419
BOAN BROS., Universal providers.....*In Index to Contents*
BOHEMIA MOTOR GARAGE.....1041
BOLTON & SONS, Motor body, coach & carriage builders 989
BOWRA & O'DEA, Undertakers.....1077
BRADY M. J., Carrier, forwarding agent &c 3
BRAITHWAITE W., Tanner 1072
BREDE & DALZIEL, Stevedores, contractors & customs &c. agents 171
BRICKNELL BROTHERS, Grocers, ironmongers & hardware merchants 199
BROOME ICE, CORDIAL & ELECTRIC LIGHT CO. 54
BROWN, CLINCH & CO., Auctioneers, stock & station agents 254
BROWN & DUREAU LTD., Export brokers & agents &c. .....1005 & 1027

PAGE

BUNNING BROS. LTD., Timber merchants & saw mill proprietors 303
BURNS, PHILP & CO. LTD., Merchants, shipping & customs agents..... 165
BUYERS & SELLERS OF AUSTRALASIA DIRECTORY iv
CALTHROP BROS., Customs & shipping agts. &c 131
CAMERON C. W., Stock & share broker 201
CARLSEN P. O., Auctioneer, land & estate agent 167
CARMICHAEL D. J., Stock & share broker.....1065
CASTLE HOTEL (YORK) 455
CLARKE J. G., Hairdresser & tobacconist 171
CLUB HOTEL 169
COLLIE MAIL 85
COMMERCIAL BANK OF AUSTRALIA LTD.... iv
COMMERCIAL CLUB HOTEL (MOUNT MAGNET 269
COURT HOUSE HOTEL (GREENBUSHES) ... 179
CROOKS & BROOKER LTD., Ironmongers & hardware merchants 167
CROSBY, NOLAND & HEWITT, Accountants, auditors & house &c. agents.....*Top Lines in Kalgoorlie*
CYCLONE FENCE CO. LTD., Gate, fencing & shutter manufacturers.....1005
DARBYSHIRE & CALDER, Solicitors & notaries1092
DAVIDSON A., Tailor..... 201
DAVIES A. E. & CO., Undertakers & funeral furnishers 131
DAVIES R. B., Land, stock, machinery & general agent 175
DENNY BROTHERS LTD., Engineers & merchants 1033
DIMOND BROS., Picture framers, portrait painters &c .....*Top Lines in Alphabetical Section*
DONNES J. M., Accountant, commission, customs, shipping, indent & general agent..... 53
DOUST H. & SON, Land, stock & commission agents & general merchants 43
EDWARDS & CO., House & estate agents 199
EMPIRE TYPEWRITER CO., Typewriter importers.....*Top Line in Typewriter Importers*
ESPLANADE HOTEL (PORT HEDLAND)..... 412

PAGE

FARMERS' MERCANTILE UNION & CHAFF MILLS LTD., Wheat exporters & hay &c. merchants ... 1053
FARRINGTON A. R., Land, estate, insurance & commission agent ... 129
FLITE CYCLE & MOTOR WORKS (THE) ... 171
FORD, RHODES & DAVIES, Accountants & auditors ... 956
FOWLER D. & J. Grocers, merchants & manufrs. 127
FOY & GIBSON PROPRIETARY LTD., Manufacturers & importers ... 458
GASCOYNE HOTEL (CARNARVON) ... 73
GERALDTON EXPRESS ... 169
GERALDTON GUARDIAN ... 165
GERALDTON LAND, INVESTMENT & BUILDING CO. ... 173
GLOVER & FLOYD, Gauge manufacturers ... 1012
GOLDSMITH H. S., Auctioneer, live stock, land & general agent ... 437
GREAT FINGALL HOTEL (DAY DAWN) ... 113
GREAT SOUTHERN FLOUR MILLS LTD., Millers & merchants & electric light suppliers ... 1007
GREAT SOUTHERN LEADER ... 276
GREIG, Court, naval & military tailors ... 1071
GRUNDY & CO., Auctioneers, stock, station & commission agents ... 266
GWYNNE V. H., Auctioneer, customs, shipping & general commission agent ... 51
HAINES J., Accountant, land & estate agent ... 133
HAINES O. L. & CO., Accountants, auditors, attorneys &c. ... 957
HALL W. C., Barrister & solicitor ... 52
HAMILTON & CO., Land, estate &c. agents, auctioneers & valuators ... 131
HANKIN'S CASH LAUNDRIES ... 205
HAYWARD THOS. & SON LTD., Merchants, importers & agents ... 59
HIGHAM J. J. & F. G., Land, estate & financial agents ... 125
HILL & HILL, Auctioneers, stock, station, house &c. agents ... 439
HILTON F. & CO., Accountants, auctioneers & commission agents ... 197
HODD W. C. & CO., Auctioneers & valuators &c. 305
HOLDENSON & NIELSON FRESH FOOD PROPRIETARY LTD., Butter manufacturers ... *Top Line in Dairy Produce Merchants*
HOLMES & SONS, Bedstead & stove manufacturers ... *Top Line in Bedstead Manufacturers*
HORSFIELD & BRACKELMANN, Boring machine manufacturers &c. ... 195
HOTEL CONTINENTAL (BROOME) ... 49
HOWE J. P. & CO. PROPRIETARY LTD., Leather dressers, tanners, curriers &c. ... *Top Line in Tanners*
HYEM, HESTER & CO. LTD., Auctioneers, estate agents &c ... 962
INDIA RUBBER, GUTTA PERCHA & TELEGRAPH WORKS CO. LTD. ... 1029
INSTITUTE OF ACCOUNTANTS & AUDITORS IN WESTERN AUSTRALIA ... 957

PAGE

JAMIESON W. C., Commission & machinery agent 277
JOHNSTON A. & CO., Custom house, shipping, forwarding & commission agents ... 1
JUBILEE HOTEL (ROEBOURNE) ... 417
KAINO T., Japanese goods importer ... 53
KALGOORLIE HOTEL (KALGOORLIE) ... 261
KATANNING HOTEL (KATANNING) ... 229
KELLERBERRIN MOTOR GARAGE ... 233
KENNEDY H., Customs, shipping & insur. agent 51
KENT G. LTD., Engineers & machinery merchants 1079
KING A. E., Accountant ... 957
KING GEORGE HOSTEL (KATANNING) ... 227
LAMSON PARAGON LTD., Sales book manufacturers & printers ... *Top Line in Printers*
LANGFORD J., Sail, tent, tarpaulin & flag maker 1059
LAW BOOK CO. OF W. A., Publishers, booksellers & importers ... *Top Lines in Law Stationers & in Legal Directory*
LAWRENCE W. & S., Boat builders ... 974
LEONORA MINER, Newspaper ... 241
LUKIN C. M. & CO., Auctioneers, valuators & financial &c. agents ... 427
McCARTHY, PARKER & CO., Auctioneers, estate, business & general agents ... 963
McGIBBON S. J., Accountant, auditor & liquidator 955
MACKENZIE H. S. & CO., Auctioneers, stock, station, land & estate agents ... 163
McLAREN & TIPPING, Auctioneers, land &c. agents, brokers & valuators ... 133
MALLOCH BROTHERS, Merchants, importers & manufacturers' agents ... 1027
MILES G. W. & CO., Wine, spirit & general merchants ... 245
MOORE W. D. & CO., Importers & exporters ... 124
MOSEY J. T., House, estate, financial & commission agent ... 961
MOUNT MAGNET MINER & LENNONVILLE LEADER ... 269
MURAMATS J. & T., Storekeepers, merchants & importers ... 94
MURCHISON CLUB HOTEL (CUE) ... 109
MURCHISON TIMES & DAY DAWN GAZETTE ... 109
MYERS J. P., Motor jobmaster &c. ... 277
NATIONAL BANK OF AUSTRALASIA LTD ... iii
NATIONAL MUTUAL LIFE ASSOCIATION ... *Top Lines in Albany, Fremantle, Geraldton, Kalgoorlie, Northam, Perth*
NICHOLLS W. & CO., Auctioneers, commission &c. agents ... 439
NISHIOKA Y., Draper & fancy goods merchant ... 54
NORDDEUTSCHER LLOYD (IMPERIAL GERMAN MAIL LINE) ... *Inside Front Cover*
NORTHAM ADVERTISER ... 283
NORTHERN TIMES (THE) ... 71
NOR'-WEST ECHO (THE), Newspaper ... 52
OCHILTREE J. L., Architect & surveyor ... 969
OCKERBY, LEHMANN & CO. LTD., Millers & merchants ... 1007
OTTO M. H. J., Accountant ... 956
PALACE HOTEL (YORK) ... 453

PAGE

PARKER & PARKER, Barristers, solicitors & notaries ... 1091
PATERSON & CO. LTD., General, shipping & insurance merchants ... 1037
PEARCE W., Auctioneer, house, land &c. agent... 423
PEET & CO. LTD., Auctioneers, land & financial agents ... 964
PERTH AERATED WATER & BOTTLING CO., Aerated water & cordial manufacturers... 995
PICK G., Accountant & auditor ... 955
PIER HOTEL (PORT HEDLAND) ... 413
PILBARRA GOLDFIELD NEWS ... 413
PINGELLY LEADER ... 409
PLATT H. J. & CO., Accountants & auditors ... 956
POPE E. & CO., Commission, forwarding & estate agents ... 165
PORT HOTEL (CARNARVON) ... 75
PREMIER HOTEL (ALBANY) ... 5
PRESTON D. & CO., Merchants & manufacturers' agents ... 133
PROUT G. E., Accountant & auditor ... 956
QUATT S., Tailor & costumier ... 1071
RALSTON W. S., Tailor, hatter & draper ... 265
RANKIN, MORRISON & CO., Accountants & auditors ... 955
RATAZZI L. & CO., Steamship agents ... *Inside Front Cover*
RICHARDSON D. & SONS PROPRIETARY LTD., Metal perforators & gear wheel cutters... *Top Line in Engineers*
ROBISON & NORMAN LIMITED, Ship owners & merchants ... 47
ROCK WILLIAM J., Grocer, ironmonger, hardware &c. merchant ... 171
ROEBOURNE MOTOR GARAGE ... 416
ROEBUCK BAY HOTEL (BROOME) ... 53
ROHDE J., Sail, tarpaulin, tent & flag maker ... 1059
ROSE HOTEL (BUNBURY) ... 61
ROWE H. & CO., Electrical engineers & importers 1001
ROYAL GEORGE HOTEL (ALBANY) ... 3
RUSSELL & RUSSELL, Gauge & tachometer manufacturers ... 1012
RUWOLT CHAS. PROPRIETARY LTD., Steel founders ... 1065
RYAN'S RAILWAY HOTEL (PERTH) ... 1021
SAM SUE, General merchant, drapery & fancy goods ... 54
SAMSON L. & SON, Grocers & wine & spirit mers... 129
SANDOVER W. & CO., Hardware & machinery merchants ... 298
SAUNDERS & STUART LTD., Engineers & machinery merchants ... 1034
SETTLERS HOTEL (CARNARVON) ... 75
SMITH A. A. & HAINING, Auctioneers & general agents ... 285
SOMMERS C., Auctioneer, estate & commission agent ... 963
SOUTH-WESTERN NEWS ... 67
SOUTHERN ARGUS & WAGIN-ARTHUR EXPRESS ... 437

PAGE

SOUTHERN CROSS TIMES ... 423
SPRUNT'S ROYAL MAIL MOTOR SERVICE ... 23
STAR HOTEL (BROOME) ... 1
STEEL CO. OF AUSTRALIA, Steel founders... *2 op Line in Steel Manufacturers*
STONE & BURT, Barristers, solicitors & notaries 1090
STRAND CAFÉ (PERTH) ... 305
SUN, Newspaper ... 197
SUN INSURANCE OFFICE OF LONDON ... *Facing Preface*
TAYLOR J. J., Auctioneer & general commission agent ... 52
THOMAS W. & CO. LTD., Millers & wheat mers... 1007
TOKUMARU BROS., Japanese goods importers ... 49
TOLERTON J. V., Land agent, bookseller & stationer ... 231
TUNLEY & HILL, Indentors & manufacturers' agents ... 1026
UDY E. A., Auctioneer, land & estate agent ... 169
UNION BREWERY (THE) ... 203
UNION CLUB HOTEL (KALGOORLIE) ... 203
UNITED INSURANCE CO. LTD. ... *In Index to Contents*
VACUO-VASCULAR MASSAGER (THE) ... 1082
VASSE HOTEL (BUSSELTON) ... 67
VICTORIA DISTRICT CO-OPERATIVE FLOUR MILLING CO. LTD., Millers, grain merchants & exporters ... 1006
VICTORIA HOTEL (GERALDTON) ... 167
VICTORIA HOTEL (ROEBOURNE) ... 417
WATKINS & MITCHELL, Valuators & land, insurance & general agents ... 285
WELD HOTEL (ALBANY) ... 3
WELD HOTEL (COSSACK, W.A.) ... 95
WEST AUSTRALIAN ... 1045
WESTERN AUSTRALIAN BANK ... i
WESTERN MAIL ... 1045
WESTRALIAN WORKER ... 1046
WHITE E., Auctioneer, land, stock &c. agent ... 229
WHITE HORSE HOTEL (COSSACK, W.A.) ... 95
WHITLOCK & COMPANY, Merchants, importers & station agents ... 72
WHITTAKER BROS., Timber & hardware merchts. 305
WIGMORE H. J. & CO. LTD., Commission agents & agricultural machinery merchants &c. ... 303
WILLIAMS & COLLINS, Electrical & mechanical engineers, cycle & motor builders ... 172
WILLS G. & CO. LTD., General merchants & ship brokers ... 301 & 1033
WILSON A. O., Architect & surveyor ... 969
WISE H. & CO. LTD., Directory publishers ... 67, 269, 305 & vi
WOLRIGE & AGNEW, Estate & insurance agents 303
WRIGHT & FENDICK, Hub manufacturers ... 989
YEE AH CHUN C. & C., Pearlers, general merchants & bakery ... 54
YORK FLOUR MILLING CO. LTD., Millers & grain merchants ... 1006
ZIMPEL W., Furniture manufacturer & importer... 1010
ZWAR W. & CO., Tanners, curriers, japanners &c... *Top Line* 1073

BRITISH SECTION

This is a blank page

Archive CD Books Australia

LIST OF

MANUFACTURERS OF BRITISH GOODS

THAT ARE

EXPORTED TO WESTERN AUSTRALIA.

Agricultural Implement Manufacturers.

BENTALL E. H. & CO., LIMITED, Heybridge, Maldon, England; makers of chaff-cutters, prickly pear cutters, green bone cutters for poultry feeding, root pulpers, corn grinding mills, corn crushers, kibblers & oil cake mills. **Ghent Exhibition, 1913, Diploma of Honour & Silver Medal for Agricultural Machines & Petrol Engines; Pavia Exhibition, 1913, Gold Medal for Petrol Engines; Imperial Don Kuban Terek Agricultural Society, 1912, Gold Medal for the Bentall Chaff Cutter; Turin Exhibition, Gold Medal for Petrol Engine & Grinding Mill**

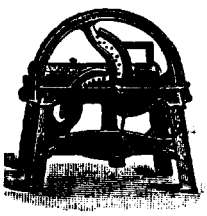

E. H. BENTALL & CO. LIMITED are also makers of petrol engines; these engines are simple, durable, accessible & economical, & are fitted with self-aligning bearings, detachable cylinder & valve seatings, & have many other advantages Price with high-tension magneto ignition from £16 10s. od. Telegrams, "Bentall, Heybridge"

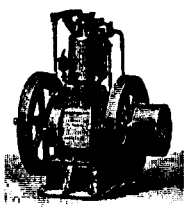

Agricultural Tool Manufctrs.

Tyzack W. Sons & Turner Ltd. Little London works, Sheffield. See advert. p. xxxi

Annatto Manufacturers.

Fullwood (R. J.) & Bland, 31 Bevenden street, Hoxton, London N

Anti-Friction Metal Manufrs.

Dewrance & Co. 165 Great Dover st. London S E. Original manufacturers of anti-friction metals

Asbestos-Packed Fittings Manufacturers.

Dewrance & Co. 165 Great Dover street, London S E

Bank.

Union Bank of Australia Limited, 71 Cornhill, London E C. See advert. facing Index to Names of British Advertisers

Bedstead Manufacturers.

Phillips & Son, Speedwell works, Sherborne street, Birmingham; also fire & burglar-resisting safe makers

Billiard Table Manufacturer.

Edwards George, 134 Kingsland road, London N E

Bookbinding Machinery Mas.

Greig John & Sons, Fountain House works, Edinburgh. Established 1810

Boot Lace Manufacturer.

Balmforth E. B. (leather & porpoise), 4 Meanwood road, Leeds, England

Bottle Manufacturers.

Rylands Glass & Engineering Co. Lim. Barnsley, England

Bottle Manufacturers—Glass.

JOHNSEN & JORGENSEN LTD. Insurance buildings, 26 & 27 Farringdon st. London E C. Represented by E. A. Dawbarn & Co. 82 Pitt st. Sydney

Break Screw Manufacturer.

Fitter Joseph, Britannia works, Cheapside, Birmingham. See advert. p. xxx

Brick & Tile Machine Makers.

Alexander Herbert & Co. Limited, 161 Water lane, Leeds

Briquette Machinery Makers.

Alexander Herbert & Co. Limited, 161 Water lane, Leeds

Briquette Machinery Ltd. Water lane, Holbeck, Leeds

Brush Manufacturers.

Hovenden R. & Sons Limited, 29 to 33 Berners street W & 89 to 95 City road, London E C. See advert. p. xxx

Capsule Manufrs.—Bottle.

Betts & Co. Ltd. 1 Wharf road, City road, London N

Cart & Carriage Spring Mnfrs.

Andrew Jno. Hy. & Co. Limited, Toledo Steel works, Sheffield

Chaff & Turnip Machine Knife Manufacturers.

Tyzack W. Sons & Turner Limited, Little London works, Sheffield. See advt. p. xxxi

Chemical Manufacturers.

Stevenson & Howell Ltd. 95A, Southwark street, London S E. Agents: Joseph Duffell & Sons, 332 Murray street, Perth

Church Furniture Manufctrs.

Jones & Willis Ltd. 43 Gt. Russell street, London W C; & at Edmund street, Birmingham

Cigarette Manufacturers.

TEOFANI & CO. LTD. London E C—Telegrams, "Teofani, London"

Coffee Machinery Makers.

Grocers' Engineering & Whitmee Ltd. Cole street, London S E

Coffin Furniture Manufactrs.

Newman Bros. Fleet works, Fleet street, Birmingham, England

Color Manufacturers (Confectionery & Soap).

Stevenson & Howell Ltd. 95A, Southwark street, London S E. Agents: Joseph Duffell & Sons, 332 Murray street, Perth

Comb Manufacturers.

Hovenden R. & Sons Limited, 29 to 33 Berners street W & 89 to 95 City road, London E C. See advert. p. xxx

Cork Insulation Manufctrs.

Mitchell N. W. & Sons Ltd. 2 Dod street, Limehouse, London E. Manufacturers of "Delta" Brand. Factory, Liverpool. Cable address, "Sprucewood, London"

Cotton Manufacturers.

Horrockses, Crewdson & Co. Ltd. Love lane, Wood street, London E C

Crochet, Knitting Pin &c. Manufacturers.

Milward Henry & Sons Limited, Washford mills, Redditch; 2 Grands Prix, Turin 1911

Crushing Machinery Mfrs.

Hadfields Limited, East Hecla works, Tinsley, Sheffield—T A "Hadfield, Sheffield"

Cutlery, Razor & Strop Manufacturers.

Hovenden R. & Sons Limited, 29 to 33 Berners street W & 89 to 95 City rd. London E C. See advert. p. xxx

Diving Apparatus.

Siebe, Gorman & Co. Ltd. Neptune works, London. Sole makers to British Navy, Pearl Fisheries &c. Catalogues free. Cables, "Siebe, London." Codes, A1; A B C (4th & 5th); the only Grand Prize (Highest Award), Franco-British Ex. 1908 for diving apparatus. Branch st Broome. Fremantle agents, Fothergill & Co

Dredging Machinery Manfrs.

Hadfields Limited, East Hecla works, Tinsley, Sheffield—T A "Hadfield, Sheffield"

Rose, Downs & Thompson Ltd. Old foundry, Hull. Sole makers of the "Kingston" grab dredger & excavator, for gold, sand, shingle, silt, mud &c. dredging

Dressmakers—High Class.

Paquin Limited, 39 Dover street, Mayfair W; 3 Rue de la Paix, Paris; 1048 Esmeralda, Buenos Aires & 398 Fifth avenue, New York. Dressmakers & milliners to the Courts of Europe

Electric Lamp Manufacturers.

Edison & Swan United Electric Light Co. Ltd. 58 Clarence street, Sydney, N.S.W

Enamelled Copper Letters.

Wildman & Meguyer Limited, Sandpits Enamel works, Parade, Birmingham, manufacturers of enamelled iron signs, enamelled copper letters, number tablets, street plates, badges &c. Patent jewelled letters, "Brilliant" & other letters

Enamelled Copper Letters & Tablets.

Garnier & Co. 84 & 85 Farringdon street, Ludgate circus, London E C. Inventors & actual makers of enamelled copper letters & tablets

Enamelled Iron Signs.

Wildman & Meguyer Limited, Sandpits Enamel works, Parade, Birmingham, manufacturers of enamelled advertising signs, street & number plates, badges &c., enamelled iron roofing shingles, enamelled copper letters &c. Contractors to H.M. Government

Engine Waste Manufacturers.

Pettitt E. S. & Co. King Street mills, Salford, Manchester

Engineers—Mechanical.

Bertrams Limited, St. Katherine's works, Sciennes, Edinburgh. Specialities, Paper Mill Machinery, Machine Tools &c. Established 1821. Telegrams, "Bertram, Edinburgh"

Essence Manufacturers.

Stevenson & Howell Ltd. 95A, Southwark street, London S E. Agents: Joseph Duffell & Sons, 332 Murray street, Perth

Essential Oil Distillers.

Stevenson & Howell Ltd. 95A, Southwark street, London S E. Agents: Joseph Duffell & Sons, 332 Murray street, Perth

Fancy Goods Importers.

Faudels Limited (in which is incorporated Silber & Fleming; John Wheeler, Leaver & Breeze & Dobbs, Kidd & Co. Limited), 36, 37, 38, 39 & 40 Newgate street, London EC

Fancy Leather Goods Manufrs.

Hovenden R. & Sons Limited, 29 to 33 Berners st. London W & 89 to 95 City rd. London EC. See advt. p. xxx

Felt Manufacturers.

WHITEHEAD R. R. & BROS. LTD. 10 Endell street, London W C

File Manufacturers.

Tyzack W. A. & Co. Stella works, Hereford street, Sheffield — T A "Stella"

Tyzack W. Sons & Turner Ltd. Little London works, Sheffield. See advt. p. xxxi

Fish Hook Manufacturers.

Allcock S. & Co. Limited, Standard works, Redditch

Hemming Richard & Son, Forge mills, Redditch, Worcestershire

Milward Henry & Sons Lim. Washford mills, Redditch. 2 Grands Prix, Turin 1911

Fishing Lines Manufacturers.

Allcock S. & Co. Limited, Standard works, Redditch

Fishing Rod Manufacturers.

Allcock S. & Co. Limited, Standard works, Redditch

Milward Henry & Sons Lim. Washford mills, Redditch. 2 Grands Prix, Turin 1911

Fishing Tackle Manufactrs.

ALLCOCK S. & CO. LIM. Standard works, Redditch, England. Highest awards at 30 International Exhibitions. Grand Prix, Paris 1900; Silver Medal, Cape Town 1904; two Grands Prix, Brussels 1910. Representative—Mr. J. D. Wragg, Cochrane street, Garden Vale, Victoria

TRADE MARK.

Bartleet William & Sons Ltd (also Needle Makers &c.), Abbey mills, Redditch. Agents, The Manufacturers' Agency, Lim. Melbourne

Milward Henry & Sons Lim. Washford mills, Redditch. 2 Grands Prix, Turin 1911

Flag & Banner Manufacturers.

Riley Edward & Co. Providence Street mills, Leeds, England

Flour Mill Engineers.

Armfield Joseph J. & Co. 20 Mark lane, London E C

Fringe Net Manufacturers.

Hovenden R. & Sons Limited, 29 to 33 Berners street W & 89 to 95 City rd. London E C. See advert. p. xxx

Galvanized Iron Manufactrs.

Adams George & Sons Lim. Mars iron works, Wolverhampton. T A "Adams"; T N 7013. Manufacturers of best galvanized corrugated sheet iron; best galvanized plain sheet iron for working up; ridge cap, guttering, spouting &c. &c.

ADAMS MARS

Gas Holder Makers.

Clayton, Son & Co. Limited, Moor end, Hunslet, Leeds

Gauge Glass Makers.

Tomey Frank & Co. Ltd. Borough Glass works, Victoria rd. Aston, Birmingham

Tomey Joseph & Sons Ltd. "Eureka" water gauge glasses, Catherine street, Aston, Birmingham. Estab. 1853

Gin Distillers.

COATES & CO. Black Friars distillery, Southside st **PLYMOUTH, ENGLAND.** Sole manufacturers of the **ORIGINAL PLYMOUTH GIN** exported in cases only. Medal, Health Exhibition, 1884. Protected by perpetual injunctions in Chancery of 1st March, 1884 & 10th February, 1887. Agents, **H. J. LANGDON & CO. MELBOURNE**; Cooper, Nathan & Co Sydney; Perkins & Co. Ltd., Brisbane; **B. SEPPELT & SONS LTD. FREMANTLE**

COATES & CO. ORIGINAL TRADE MARK PLYMOUTH GIN ESTABLISHED 1793

Hair Merchants—Human.

Osborne, Garrett & Co. 51, 52, 53 & 54 Frith street & 8 & 11 Bateman street, Soho, London w; & at 8 Digbeth, Birmingham

Hairdressers' Fitters.

Hovenden R. & Sons Limited, 29 to 33 Berners street, London w & 89 to 95 City rd. London EC. See advt. p. xxx

Hairdressers' Sundriesmen.

Hovenden R. & Sons Limited, 29 to 33 Berners street w & 89 to 95 City road, London E C. See advert p. xxx

Osborne, Garrett & C. 51, 52, 53 & 54 Frith street & 8 & 11 Bateman street, Soho, London w; & at 8 Digbeth, Birmingham

Hammer Manufacturers.

Andrew Jno. Hy. & Co. Lim. Toledo steel works, Sheffield

Harrow Discs Manufacturers.

Tyzack W. A. & Co, Stella works, Hereford st. Sheffield—T A "Stella"

Tyzack W. Sons & Turner Ltd. Little London works, Sheffield. See advert. p. xxxi

Horse Clothing Manufrs.

Bird Robert & Co. Crewkerne, England. Home & export. Telegrams, "Bird, Crewkerne"

Human Hair Merchants.

Hovenden R. & Sons Limited, 29 to 33 Berners street w & 89 to 95 City road, London E C. See advt. p. xxx

India Rubber Door Spring Manufacturers.

Sheath Bros. 87 City road, London E C

India Rubber Mat Manufctrs.

Sheath Bros. 87 City road, London E C

Injector Manufacturers.

Green & Boulding Ltd. 28 New Bridge street, London E C

Invalid Food Manufacturers.

Brand & Co. Ltd. Mayfair works, Vauxhall, London S W. Essences of beef, chicken &c

Iron Manufacturers.

Adams George & Sons Lim. (sheet, hoop & bag), Mars iron works, Wolverhampton. See entry under Galvanized Iron Manufacturers

Jewellers.

Goldsmiths & Silversmiths Co. Ltd. (The Goldsmiths' Alliance Ltd.) (A. B Savory & Sons, late of Cornhill E C, is transferred to this Company), only address, 112 Regent st W—Telegrams, "Argennon, Reg, London."

Ladies' Underclothing Mfrs.

LUCAS W. F. & CO. LTD. 129A, London wall, London E C; manufacturers of the "Oxford" underclothing & baby linen; Australian agent, Mr. G. Phillips, 18 Barrack street, Sydney

Leather Cloth Manufacturers.

NEW PEGAMOID LTD. 134 Queen Victoria street, London E C

REGISTERED TRADE MARK.

Manufacturers of waterproof imitation leathers in any design or finish for railway carriages, tram-cars, motor cars & general upholstery; bookbinders' cloths; waterproof surgical cloths, oil silks & bed sheeting specially prepared for hot climates; special light oilskins for tropical countries; waterproof aerocloths, Cape cart hood cloths; waterproofers of every kind of fabric. Agents, H. & W. Grear, 54 York street, Sydney, N.S.W

Leather Goods Manufacturers.

Garstin A. & Co. Ltd portmanteaux, bags & every description of solid & fancy leather goods manufacturers, 159 Aldersgate street, London E C

Machine Knife Manufctrs.

Tyzack W. A. & Co. Stella works, Hereford st. Sheffield—TA "Stella"

Tyzack W. Sons & Turner Limited, Little London works, Sheffield. See advert. p. xxxi

Machinery—Hair Brushing.

Hovenden R. & Sons Ltd. 29 to 33 Berners street w & 89 to 95 City road, London E C. See advt. p. xxx

Manganese Steel Manufrs.

Hadfields Limited. East Hecla works, Tinsley, Sheffield—T A "Hadfield, Sheffield"

Merchants—General.

Hovenden R. & Sons Limited, 29 to 33 Berners street w & 89 to 95 City road, London E C. See advert. p. xxx

Thompson B. & S. H. Limited, 155 Great Charles street, Birmingham

Mineral & Soda Water Machinery Manufacturers.

Rylands' Glass & Engineering Co. Lim. Barnsley, England

Mineral Water Machinery Manufacturers.

Hayward-Tyler & Co. Ltd. 99 Queen Victoria street, London E C

Mining Tool Makers.

Tyzack W. Sons & Turner Limited, Little London works, Sheffield. See advt. p. xxxi

Music Stool Screw Manufactr.

Fitter Joseph, Britannia works, Cheapside, Birmingham. See advt. p. xxx

Needle Makers.

Hemming Richard & Son, Forge mills, Redditch, Worcestershire

Milward Henry & Sons Limited, Washford mills, Redditch. 2 Grands Prix, Turin, 1911

Oakum (Machine Picked) Manufacturers.

Westhorps Limited, factory offices, West India Dock road, London E

Office Stool & Chair Action Manufacturer.

Fitter Joseph, Britannia works, Cheapside, Birmingham. See advt. p. xxx

Paint Manufacturers.

Fenner (N. J.) & H. B. Alder & Co. Ltd. 120 Fenchurch st.; works, Millwall, London. "Dog" & "Jockey" brands

Paper Cutting Machine Mnfrs.

Greig John & Sons, Fountain House works, Edinburgh. Established 1810

Patent Medicine Vendors.

Hovenden R. & Sons Ltd. 29 to 33 Berners street w & 89 to 95 City road, London E C. See advert. p. xxx

Patentee.

Fitter Joseph, Britannia works, Cheapside, Birmingham. See advt. p. xxx

Pen Makers.

Mitchell William (Pens) Ltd. Washington works, Bearwood road, Smethwick, Birmingham; London office, 8 Warwick lane E C

Perfumers—Wholesale.

GROSSMITH (J.), SON & CO. wholesale & export perfumers & fine soap makers; proprietors of the **"Hasu-no-Hana," "Phūl-Nana"** & **"Shem-el-Nessim"** registered specialities, 29 Newgate street; 19, 20 & 21 Ivy lane; 2 & 3 Duke's Head passage & 24 & 25 Paternoster square, London, England. Established 1835

Perfumers—Wholesale & Manufacturing.

Hovenden R. & Sons Ltd. 29 to 33 Berners street w & 89 to 95 City road, London E C. See advert. p. xxx

Osborne, Garrett & Co. 51, 52, 53 & 54 Frith street & 8 & 11 Bateman street, Soho, London w; & at 8 Digbeth, Birmingham

Photographic Apparatus & Material Manufacturers.

ILFORD LIMITED, Ilford, London, England. Sole makers of **ILFORD** dry plates, papers & films. Telegrams: "Plates, Ilford"

Pianoforte Hammer & Damper Felt Manufacturers.

WHITEHEAD R. R. & BROS. LTD. 10 Endell street, London W C

Plough Discs, Mould Boards & Shares.

Tyzack W. Sons & Turner Limited, Little London works, Sheffield. See advert. p. xxxi

Printing Machine Manufrs.

Greig John & Sons, Fountain House works, Edinburgh. Established 1810

Pump Makers.

Hayward-Tyler & Co. Ltd. 99 Queen Victoria street, London E C

Pumping Machine Manufrs.

Hughes & Lancaster Ltd. 16 Victoria st. Westminster, London S W; manufrs. of Shone's ejectors for raising sewage &c. air compressors, rock drills &c

Razor, Cutlery & Strop Mnfrs.

Osborne, Garrett & Co.
razor & strop manufacturers.

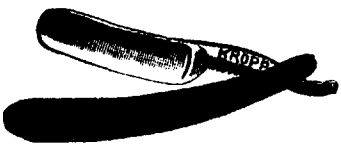

Proprietors of the
"Kropp," "Klein," "Elmo," "Carrara," "Birr," "Ogee" & "Osgar" brands of razors,
51 to 54 Frith street & 8 & 11 Bateman street, Soho, London W; & at Birmingham

Reaper & Mower Machine Knife Manufacturers.

Tyzack W. Sons & Turner Ltd. Little London works, Sheffield. See advert. p. xxxi

Rennet Manufacturers.

Fullwood R. J. & Bland, 31 Bevenden street, Hoxton, London N

Saddle Felt Manufacturers.

WHITEHEAD R. R. & BROS. LTD. 10 Endell street, London W C

Sail Cloth Manufacturers.

BAXTER BROTHERS & CO. LTD., Dens works, Dundee, Scotland; Agents: Alexander & Paterson, 17 McKillop street, Melbourne; manufacturers of tarpaulin canvas, ducks, dowlas & other heavy linens

Sauce Manufacturers.

Brand & Co. Limited, Mayfair works, Vauxhall, London S W. A1 & other sauces

Saw Manufacturers.

Tyzack W. A. & Co. Stella works, Hereford st. Sheffield. T A "Stella"
Tyzack W. Sons & Turner Ltd. Little London works, Sheffield. See advert. p. xxxi

Screw Manufacturer.

Fitter Joseph (square threaded), Britannia works, Cheapside, Birmingham. See advert. p. xxx

Scythe, Sickle & Reaping Hook Manufacturers.

Tyzack W. A. & Co. Stella works, Hereford st. Sheffield. T A "Stella"
Tyzack W. Sons & Turner Ltd. Little London works, Sheffield. See advert. p. xxxi

Sewing Machine Needle Manufacturers.

Milward Henry & Sons Ltd. Washford mills, Redditch. 2 Grands Prix, Turin, 1911

Sheep Shears Manufacturers.

Ball Brothers & Co. Globe works, Penistone road, Sheffield. T N 2355

Silversmiths.

Goldsmiths & Silversmiths Co. Ltd. 112 Regent st. London W (only address)

Sinks—Enamelled Steel.

Griffiths & Browett Limited, Bradford street, Birmingham. Est. 1820

Slate Manufacturers.

DAVIES BROTHERS, Portmadoc, North Wales. Blue, red & green Welsh roofing slates, slate slabs &c

Soda Water Machinery Mfrs.

Hayward-Tyler & Co. Ltd. 99 Queen Victoria street, London E C

Speaking Tube Manufactrs.

Sheath Bros. 87 City road, London E C. Patentees of revolving shutter-fittings for speaking tubes. Makers of the Douglas patent Homophone

Sponge Cloth Manufacturers.

Chain Bar Mill Co. Moston & 56 Newton street, Manchester

Square Threaded Screw Mnfr.

Fitter Joseph, Britannia works, Cheapside, Birmingham. See advt. p. xxx

Stained Glass Artists.

Jones & Willis Ltd. 43 Great Russell street, London W C & at Edmund st. Birmingham

Stair Treads.

Sheath Brothers, 87 City rd. London E C

Steam Fittings (Asbestos-Packed) Manufacturers.

Dewrance & Co. 165 Great Dover street, London S E

Steam Gauge Manufacturers.

Tomey Joseph & Sons Limited (steam pressure & vacuum), Catherine street, Aston, Birmingham

Steam Hammer Makers.

Massey B. & S. Ltd. Manchester; steam hammers & stamps fitted with patent expansion valve gear, patent friction drop stamps, patent pneumatic hammers, patent compressed air hammers, saws for metals &c. &c

Steel Manufacturers.

EAGLE & GLOBE STEEL CO. LIMITED (THE), Dannemora steel works, Sheffield, Melbourne, Sydney, Kalgoorlie & Fremantle (Australian agents for Seebohm & Dieckstahl Limited, Sheffield); manufacturers of "An Eagle on a Globe" brand of crucible cast steel for tools &c. "Capital" high speed steel, "D.S.W." water or oil-hardening steel; miners' drill steel &c.; Tel. add. "Dannemora, Sheffield"; London office, 7 East India avenue E C

Steel Manufrs. & Merchants.

Andrew Jno. Hy. & Co. Limited, Toledo steel works, Sheffield
Tyzack W. A. & Co. Stella works, Hereford street, Sheffield
Tyzack W. Sons & Turner Limited, Little London works, Sheffield. See advert. p. xxxi

Steel Castings Manufacturers.

Hadfields Ltd. East Hecla works, Tinsley, Sheffield—T A "Hadfield, Sheffield"

Surgical Needle Makers.

Milward Henry & Sons Lim. Washford Mills, Redditch. 2 Grands Prix, Turin, 1911

Surveying & Drawing Instrument Manufacturers.

STANLEY W. F. & CO. LTD. 286 High Holborn & Great Turnstile, Holborn, London W C

Table Expander Manufactr.

Fitter Joseph, Britannia works, Cheapside, Birmingham. See advt. p. xxx

Tea Machinery Manufacturers.

Grocers' Engineering & Whitmee Ltd. Cole street, London S E

Tinfoil Manufacturers.

Betts & Co. Limited, 1 Wharf road, City road, London N

Tinmen's & Coppersmiths' Furniture Manufacturers.

Banks & Davis Ltd. River street, Deritend, Birmingham—T A "Seamless"; T N Central 697

Tobacco Machinery Makers.

Greig John & Sons, Fountain House works, Edinburgh. Established 1810

Tobacconists' Sundriesmen.

Hovenden R. & Sons Limited, 29 to 33 Berners st. London W & 89 to 95 City road, London E C. See advt. p. xxx

Tool Manufacturers—Mining.

Tyzack W. Sons & Turner Limited, Little London works, Sheffield. See advert. p. xxxi

Tramway Material Manufrs.

Hadfields Ltd. East Hecla works, Tinsley, Sheffield—T A "Hadfield, Sheffield"

Tramway Point & Crossing Manufacturers.

Hadfields Ltd. East Hecla works, Tinsley, Sheffield—T A "Hadfield, Sheffield"

Tramway Wheel & Axle Mfrs

Hadfields Ltd. East Hecla works, Tinsley, Sheffield—T A "Hadfield, Sheffield"

Tube Manufacturers.

MANNESMANNRÖHREN - WERKE, Düsseldorf. Tubes for all purposes, weldless & lapwelded. Boring tubes. Spigot & faucet tubes. Steel cylinders, coils, iron drums. Agents: Strelitz Bros. Perth & Fremantle

Turbine Manufacturers.

Armfield Joseph J. & Co. 20 Mark lane, London E C

Vinegar Brewers.

Grimble & Co. Ltd. Cumberland market, London N W (eight gold medals)

Water Mains.

Clayton, Son & Co. Ltd. (welded & riveted steel mains), Moor end, Hunslet, Leeds

Web Manufacturers.

BIRD ROBERT & CO. Crewkerne, Somerset, England. Manufacturers of saddlery & upholstery webs of all descriptions, also ready-made girths & rollers & horse clothing. Home & export. Telegrams, "Bird, Crewkerne"

Whisky Distillers.

Thom & Cameron Ltd. 93 Cheapside street, Glasgow & 23 Leadenhall street, London E C

White Metal Manufacturers.

Dewrance & Co. 165 Great Dover street, London S E. Original manufacturers of anti-friction metals

Wire Netting Manufacturers.

BARNARDS LIMITED (galvanized), Norfolk iron works, Norwich; speciality, patent machine-made rabbit proof mixed mesh netting. Sole makers. Buyers should specify "Barnards" or "Busy Bee" brand to ensure satisfaction; contractors to the Victorian Government

BOULTON & PAUL LTD. Norwich, England; galvanized wire netting our speciality; large shipments to all parts of the world; made in every variety of mesh from 4in. to ⅜in.; send for special estimates; large stocks, prompt deliveries

Wire Rope Manufacturers.—

HAGGIE D. H. & G.
Wearmouth patent rope works,
SUNDERLAND,
England.
Manufacturers of locked coil, flattened strand & every description of wire ropes for mining, engineering, oil wells, aërial ropeways, street tramways & shipping purposes; galvanized extra flexible ropes a speciality. London offices, Dashwood house, 9 New Broad street E C
Telegraphic addresses,
"HAGGIE, SUNDERLAND"
"MINUTELY, LONDON"
Australasian agents, Overall McCray Ltd. 44 Campbell street (near railway station), Sydney, N. S. W

Woollen Manufacturers.

KENYON JAMES & SON LIMITED; every kind of **BATTERY BLANKETING, STRAKE CLOTH, AMALGAMATION BLANKETING, CYANIDE & FILTER CLOTH, DOMESTIC BLANKETS, CLOTHS FOR STEAM LAUNDRIES, &c.**; every description of cloths for machinery purposes; Derby Street mills, Bury, Lancs.—T A "Kenyon, Bury." Mention name in requisitions to merchants. Trade mark, "Three Acrobats"

WILSON J. J. & W. LIMITED, travelling rugs & wraps, mauds, sealskin rugs, tweeds, horse kerseys, ruggings, collar checks & saddlers' webs, horse clothing &c. Castle mills, Kendal, England. Telegrams, "Wilsons, Kendal"

Writing & Copying Ink Mfrs.

Antoine L. Fils & Co. 13 Rose street Newgate street, London E C

R. HOVENDEN & SONS,

LIMITED.

Wholesale and Export Merchants.

29, 30, 31, 32 and 33, Berners Street, W., and
89, 91, 93 and 95, City Road, E.C.

Factory: BRITANNIA ROW, ISLINGTON, N.

LONDON, ENGLAND.

ESTABLISHED OVER A CENTURY.

LON DON & SONS

Trade Mark.

Illustrated Catalogue will be sent Post Free on receipt of Business Card.

HAIRDRESSERS' SUNDRIESMEN.
HUMAN HAIR MERCHANTS.
TOBACCONISTS' SUNDRIESMEN.
HAIRDRESSERS' SALOON FITTERS.

PATENT MEDICINE VENDORS.
MANUFACTURING PERFUMERS.
CUTLERY, COMB, BRUSH AND GENERAL MERCHANTS.

HAIR PINS AND ORNAMENTS.
EASY HAIR CURLERS.
HAIR CLIPPERS.
LLOYD'S EUXESIS (GENUINE).
PICARD'S "VALINEROSE" & FREPS.
GLISSADERMOS FOR SHAVING.
COWVAN'S RAZORS AND STROPS.
FRINGE NETS.

POUDRE D'AMOUR.
ROBARE'S AURFOLINE.
WALKING STICKS & UMBRELLAS.
MANICURE GOODS.
SPRAY PRODUCERS.
VOOGD'S SCISSORS AND RAZORS.
STUDS AND FANCY JEWELLERY.
LEATHER GOODS, MIRRORS, &c.

TOBACCOS, CIGARS, AND TOBACCO PIPES OF EVERY DESCRIPTION.

ESTABLISHED 1846.

JOSEPH FITTER,

Patentee and Manufacturer OF THE SINGLE AND DOUBLE-ACTION

TRADE MARK JOSEPH FITTER PATENT BRITANNIA WORKS CHEAPSIDE BIRMINGHAM REGISTERED

Telegraphic Address: "EXPANDERS, BIRMINGHAM." Telephone No. 1455 Midland.

SCREW-TABLE EXPANDERS,

MUSIC STOOL SCREWS,

CHAIR SCREWS, CHAIR ACTIONS, SULKEY or VEHICLE SEAT ADJUSTING SCREWS, &c., FOR HOME AND EXPORTATION.

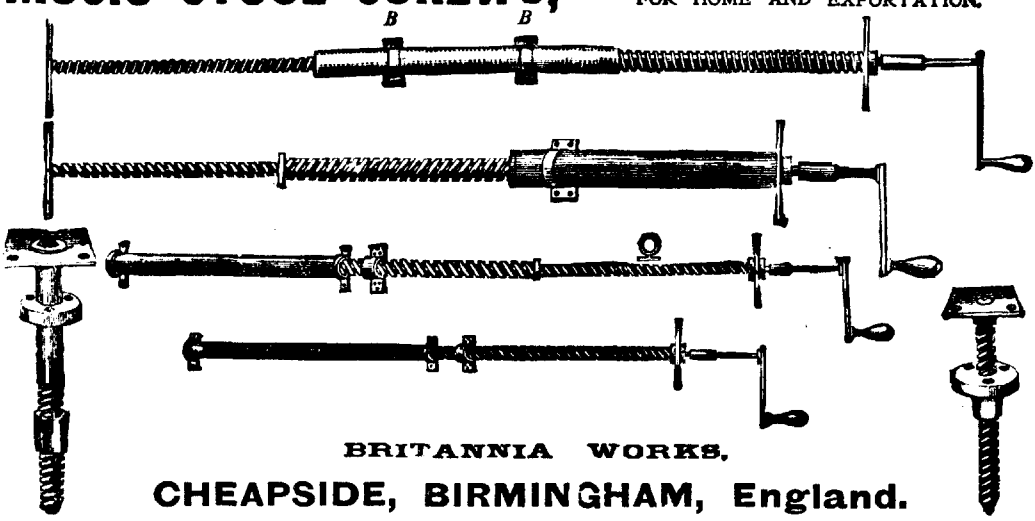

BRITANNIA WORKS,

CHEAPSIDE, BIRMINGHAM, England.

MELBOURNE EXHIBITIONS, 1881 and 1889, GOLD MEDALS Gained by

W. TYZACK, SONS & TURNER, LTD.

LITTLE LONDON WORKS, SHEFFIELD.

IMPROVED RIVETTED AND CROWN SCYTHES, HAY KNIVES AND REAPING HOOKS, KNIVES FOR REAPING, MOWING, CHAFF AND TURNIP CUTTING MACHINES

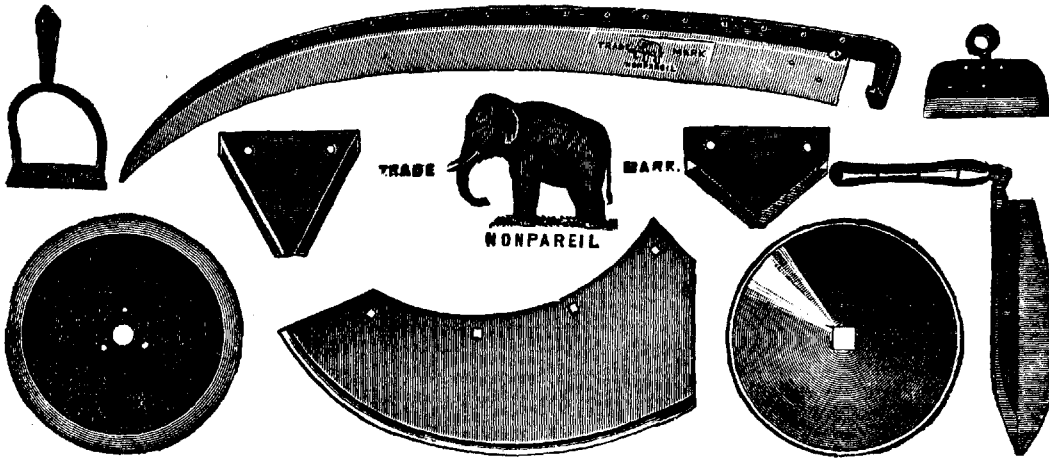

CIRCULAR, BAND, FRAME, CROSSCUT, &C.,

SAWS

COULTERS, HARROW DISCS, PLOUGH PLATES, &C.

This is a blank page

Archive CD Books Australia

ARTHUR JOHNSTON & CO.

(J. F. COWEN).

Custom House, Shipping, Forwarding, Insurance, Estate, Indent and Commission Agents.

J. F. COWEN, Sworn Valuator under the Transfer of Lands Act, 1893.

Agents for

AUSTRALIAN MUTUAL PROVIDENT SOCIETY (Life Assurance).
NEW ZEALAND INSURANCE CO., LTD. (Fire, Marine and Accident).
ORIENT ROYAL MAIL LINE OF STEAMERS.
PHILLIPS RIVER GOLD AND COPPER CO., LTD., Ravensthorpe.
W. JOHNSON & CO., LTD., (Collie Coal).

CODES: A B C 4th Edition.

CABLE ADDRESS: "Johnston, Albany."

TELEGRAMS: "Arthur Johnston, Albany."

ALL ENQUIRIES PROMPTLY ATTENDED TO.

ALBANY, W. A.

TOWNS DIRECTORY,

WHICH INCLUDES

PERTH, FREMANTLE, KALGOORLIE AND ALL TOWNS, TOWNSHIPS AND POSTAL DISTRICTS IN WESTERN AUSTRALIA.

ABBOTTS, NORTH MURCHISON. 673 *m. fr. Perth; rail to Nannine (sin. 99/6. 67/9; ret. 149/5, 101/8), thence by coach (twice weekly); fare, 25/-; tel.*

Barnes A. E
Belele Station (E. Lee-Steere)
Bennett Archd. G
Berringarra Stn. (Darlot Bros)
Goodin Geo. engnr
Herman I. Abbot's hotel
McKay H. miner
Mason B. I. acct
Mason E. I., J.P
Palmer A. B
Smidt Alfd
Weston A. E. mgr. Berringarra stn

ABROLHOS ISLANDS, *situated about 40 m. from Geraldton; See* GERALDTON.

Addington, see Beverley & York.

Ajana, see Mt. View.

ALBANY, KING GEORGE'S SOUND. *Port of call for "White Star" Line & Inter-state steamers; 340 m. fr. Perth by rail (fares, sin. 55/7, 34/7; ret. 83/5, 52/-). Banks: W. A., Union & National; tel. M. O. & sav. bk. Newspaper ("Albany Advertiser," bi-weekly). Pop. 3586*

Aberdeen Line (Dalgety & Co. agts)
Adelaide Steamship Co. Ltd.
J. H. Downer, mgr
Aide Martin
Albany Agri. & Horticultural Soc.
Wm. H. Richardson, sec
Albany Brewing Co. Ld. (Holland, Long & Co)
Albany Chamber of Commerce,
Hy. P. Meeks, sec
Albany Club,
A. C. Vaughan, sec

ALBANY COFFEE PALACE, York st. (S. J. Loxton, propr.). Best place to stop; moderate charges

Albany Dog & Poultry Soc.
A. Cuddihy, sec

ALBANY HOTEL (Tom Clark, propr.), close to the sea. First class accommodation. Best brands wines & spirits. Letters & telegrams promptly attended to

Albany Mechanics' Institute,
H. B. Douglas, sec
A. M. P. Soc.
Arthur Johnston & Co. agnts
Albany Roads Board,
C. M. Playne, sec
Albany Sanitary Laundry
Albany Sea Bathing Co. Limited,
J. F. Cowen, sec
Albany Tennis Club,
E. S. Mutton, sec
Allan D. H
Allen Edwd
Allen Jno
Allwood Edwin (Wiley & A)
Anderson Thos
Angove H. E. T
Angove John E. Govt. land insp
Appleyard P. chemist
Armstrong & Waters, launch proprs
Armstrong Alex. (A. & Waters)
Armstrong Alex. jun
Arnold Jos
Attwell Albert
Attwell Joseph
Austin Jno
Austin L. coach bldr
AUSTRALIAN STEAMSHIPS LTD. (Howard Smith Co. Ltd. managing agents; McIlwraith, McEacharn & Co. Pty. Ltd. West agents)
A. U. S. N. Co. Ltd
A. N. A. (L. G. P. Dickins, sec)
Australind S. S. Co.
Drew, Robinson & Co. agts
Avins Henry J
Baesjou Aug. H. accountant
Baesjou C. S. J. com. agnt. & stock inspr
Baesjou W. P
Bagg George
Bail W. dealer
Bailey A. E. tailor & sec. Masonic
Bailey Harry
Bailey W
Baldry Mrs. M. A
Barnett & Co. E. merchants
Barnett Edward C. (B. & Co)

Funds Over £7,000,000 **THE NATIONAL MUTUAL LIFE ASSN.** Annual Income, £1,225,000
THE PIONEER OF NON-FORFEITURE AND LIBERAL CONDITIONS.

ALBANY—continued.
Barnett Thomas H. (B. & Co)
Bartley Jno
Bartley Robt
Barwick Mrs. Charlotte
Barwick Walter R. clerk
Batelier C. J
Batelier G. L. tobccnst. & hairdssr
Batelier V. G
Bauditz Paul,cretkr.Quarantine Stn
Baxter Frank C
Bean J. W. mgr. Col. Gas. Assoc
Beard Mrs. M
Beckett Chas
Beetham Jonas, contr
Bell Norman
Bentley S. G. tel. inspr
Bennett Hnry. F
Berliner O. W. musician
Bethell Gwyn & Co.London S.S. Co. Dalgety & Co. Ltd. agnts
Bevilaqua Frank W. draper
Bird Francis, archt
Bishop Jno. carrier
Bishop William
Bishop Wm. porter
Blackburn Alex
Blackburn Geo. carter
Blackburn Thos
Blackburne Geo.Hugh S.med.pract
Bodie Hugh, rly. emp
Boult H. R
Boyle T. G. Premier hotel
Bradley John

BRADY M. J.
carrier, forwarding agent & lime merchant & govt. contractor, Duke st. See advt. Albany

Braham Algernon C. solr. (Haynes, Robinson & B)
Braley Wm. F
Bray Rev. A. W. (Meth)
Brennen Mrs. Sarah
Bristow George
Brookman F. A. clerk
Broomhall H. B
Brown Hnry. W
Brown J. R. B
Brown John
Brown Mrs. C
Brown Nurse, private hospital
Brown Wm
Bruce A. H. clerk
Bruce C. J
Bruce John R
Buggins Charles, bricklayer
Bundy Jno. farmer
Burge Fredk. fruitr
Burr H. lime burner
Burridge R. R. farmer
Burt Archd. E., J.P. res. mag
Burton Chas
Bush William
Bushby Wm
Butcher S. G
Cabble John, auctioneer
Campbell Wm. H. photogr
Canadian-Aust Royal Mail Line
Carlson John
Carmody Patrick
Carpenter Charles S
Cartheur Mrs. C
Castledine H. A. Gledhow
Catling & Meeks, "Advertiser"
Catling Arth. (C. & Meeks)
Challand Walter E. farmer
Challoner Albt
Chapman Alfred
Christie E. M. clerk
Chester George
Chester Mrs. Eliza
Chuck Hy
Clark Robt
Clark S. baker
Clark Thomas, carpenter
Clark Tom, Albany hotel
Clarke Geo
Clayton G. W. M
Clayton Hy
Coe H
Colbensen A. carrier
Cole Alfd
Collins J. A. boot dlr
Collins Francis
Collins J. A
Collins W. R
Collins Wm. drapers' asst
Col. Gas Assoc. (J. W. Bean, mgr)

COMMERCIAL UNION ASSURANCE CO. LTD. (fire, marine & accident) (Drew, Robinson & Co. agents)

Compagnie des Messageries Maritimes (Dalgety & Co. Lim. agnts)
Connor Mrs. B
Connor Mrs. K
Constable James
Conway P. laborer
Conway T. laborer
Coombes A. gdnr
Cooper Francis
Cooper J. laborer
Cooper Owen J. dairy
Cooper W. J. jun. dairy
Corbett J. H
Cordery George P. storekeeper
Corry H. R. agt. Singer's
Costello Mrs. W. J
Covert William H. contractor
Cowan Miss R. mus. teacher
Cowan Mrs. B
Cowan Mrs. J
Coward Percy, mus. teacher
Cowden Mrs. Henry
Cowden Mrs. John
Cowell Arth. painter

COWEN J. F. (Arthur Johnston & Co.). See advt. Albany

Crane Mrs. E
Crowden Mrs. H
Cuddihy A. F. wheelwright
Cull C. farmer
Cull Lewin
Cull Lewis
Cull M. farmer, Gledhow
Cull Matthew, sexton
Cullinane Jno. carrier
Cullinane Mrs. Mary
Currer Henry, tinsmith
Currie E
Cutmore J

DALGETY & COMPANY LIMITED, ship, wool & produce brokers, shipping & forwarding agents, Lower Spencer st. (W. St. Clare White, sub-mgr)

Daley Jno. J
Dalton Jno
Davey Alfred, carpenter
Davey Herbt
Davey Isaac
Davey Thos
Davidson T. W. boarding house
Davies J. tailor
Davis George E
Dawe Chas. W. postal empl
Dawkins Ebenezer
Dawkins John
Dawson Arth
Day & Phillips, bakers
Day John W. (D. & Phillips)
Dean E. A
Dean Geo
Denholme J
Dewar S. hairdresser
Deykin J. S. Freemasons' hotel
Dickason M. A
Dickins L. G. P. acct.Barnett & Co
Dickins Miss, music teacher
Dicks Mrs. Hy
Dickson A.Hunter, mgr.Wills & Co
Dickson J. M. sub. coll. customs

DOBBIE & CO. LTD. A. W. (T. H. Saw, agnt.),manufrs. & importers

Dixon Richd
Dockett G. H. clerk
Dodge Chas. A. L. clerk
Doggett Jas
Doggett John
Donaldson Chas
Dorris Henry
Douglas Capt. Albert E
Douglas Alfred
Douglas Clement
Douglas H. B. sec. Mech. Inst
Douglas Wm. sen. shipowner
Dowdell Wm. G. poultry farmer. Gledhow
Downer J. H. mgr. Adelaide S.S.Co

DOWNES M. B.
practical watchmaker, manufacturing jeweller & optician: repairs of every description executed, Stirling terrace

Doyle Bernard
Doyle J. T
Drew, Robinson & Co. merchts
Driver E. C
Driver Harry, storekpr
Duke S. M
Duffner Mrs. C
Dunn Mrs. E
Dunn Wm. (Prongerup)

DYMES FRANK RAWLING, M.A. solicitor, notary & commissioner for affidavits; Perth agent, M. Crawcour, St. George's ter

Edwards James
Edwards Mrs. C. bdg. ho
Edwards Ross

M. J. BRADY, GENERAL CARRIER, FORWARDING AGENT, AND LIME MERCHANT.

GOVERNMENT CONTRACTOR.

SANITARY CONTRACTOR FOR ALBANY MUNICIPAL COUNCIL.

CUSTOMS WORK ESPECIALLY ATTENDED TO.

All Trains and Boats met on arrival at any time of day. Correspondence invited and promptly attended to.

ALL WORK UNDER PERSONAL SUPERVISION, AND QUICK DESPATCH GUARANTEED.

Sole Carrier for WILLS & CO., DALGETY & CO., and KNIGHT & SON.

DUKE STREET, ALBANY.

Office—LOWER SPENCER STREET.

WELD HOTEL, *Perth Road, :: ::* :: ALBANY.

W. S. PEEL - - Proprietor.

New Hotel just completed and thoroughly up-to-date and in accordance with all requirements.

HOT AND COLD WATER. GAS.

— Modern —
Sanitary Appliances throughout.

STABLING—9 stalls, 7 loose boxes, and covering for a dozen buggies.

COUNTRY AND CITY SPECIALLY CATERED FOR.

Perfect as a Resort for Goldfields Visitors.

ROYAL GEORGE HOTEL, ALBANY.

HOTEL RECENTLY REBUILT UP-TO-DATE WITH ALL LATEST IMPROVEMENTS.

Opposite Station and Pier.

Porter meets all Trains and Boats.

S. H. PATTERSON,

Proprietor.

HOT & COLD BATHS.
ELECTRIC LIGHT.
SEPTIC TANK.
BILLIARDS.

Funds Over £7,000,000 **THE NATIONAL MUTUAL LIFE ASSN.** Annual Income, £1,225,000
THE MOST PROGRESSIVE AUSTRALIAN OFFICE.

ALBANY—continued.

Elvin Jessie
Everard Arth. C. med.practitioner
Everett & Son, E. G. storekprs
Everett Edward G. (E. & Son)
Everett Geo. C. (Everett & Son)

EZYWALKIN BOOT CO. LTD

Fagan Jos
Fallows Thos
Farley Jas
Farr Geo
Faulkner Gilbt
Faulkner H
Faulkner Hy
Faulkner Mrs. L. matron Sailors' Rest
Field H W. fruiterer & dairyman
Findlay A. J
Fisher J. J. wood mcht
Fisher Mrs. J. nurse
Fitch W
Fitzgerald Patk
Fitzpatrick W. H
Fleming & Co. D. storekprs
Fleming David F. (F. & Co)
Forbes Jas
Forster & Co. (W. F.), printers &c
Forsyth Wm
Forte N. G. (W. G. Knight & Son)
Fowles James
Foyle J. W. engine driver
Franklin H. G. farmer
Franklin S. G. carpenter
Freemasons' Lodge, A. E. Bailey, sec
Fritheway David
Fronan H. farmer
Fugill John, carpenter
Furlong W. P. gardener
Furty Wm
Gablisch Andrew
Gablisch N. dairy
Gablisch Thos
Gallop A. C
Gardiner A. C. farmer
Garrick Capt. J
Gassner J. A
Geake Miss F
Geake Richard, carpenter
Geary William, carpenter
Gebhardt O
Gerdes A. acct
German Australian S.S. Co. Henry Wills & Co. agents
Giblett Jno
Gibson C. G
Gilbert Jno
Gillam Mrs. A
Gillmore Mrs. A
Glazier Fred H. F. fisherman
Glen G. A. farmer
Glendenning Geo
Goddard Thos
Godfrey Edwin W
Gordon & Kewley, tinsmiths
Gordon James (G. & Kewley)
Gordon Mrs. Matilda, laundry
Gorman C
Gorman Harold
Gorman J. C
Graham F. G
Graham John
Gray Leonard
Greatrex Ernst
Green G. H. farmer
Green James
Green John U. builder
Green Mrs. costumr
Green Mrs. J
Green Thos
Green Wm. carptr
Green Wltr. rly. emp
Greenwood Mrs. E
Greenwood Mrs. S. millnr
Greeve J. F. C. baker
Gribble James, accountant
Griffin H. P
Griffiths Mrs. S
Hagg Arth
Hagg Hy. laborer
Hagg Mrs. E
Haendal G. A
Hall Jno
Hall T
Handley T. P. commission agent
Harden Herbert, farmer
Hardy John, fisherman
Harris Albert
Harris George, blacksmith
Harris Mrs. E. M
Harris Thomas, dairyman
Harrison Mrs. F
Hartmann J. A. monu. mason
Hartnup Henry
Hartshorn Jno
Harvey Jno
Haskins Geo
Hassell Albert Y., J.P. vice-consul for Norway
Hawksworth Albert
Hawksworth Wm
Hayes Jno
Hayes Mrs. Charlotte
Hayman Spencer

HAYNES, ROBINSON & BRAHAM (Samuel Johnson Haynes, Robt. Thomson Robinson & Algernon Chas. Braham), solicitors, notaries & commissioners for taking affidavits for all Australian States & New Zealand, York st

Haynes Saml. J. (H., Robinson & Braham), vice-consul for Sweden
Haywood Edwin M
Haywood George H. clerk
Haywood Jos
Heggarty Mrs. N
Hemingway Miss E. music teacher
Henderson Jno. fmr. (Marbellup)
Henson J
Herbert George R. cycle repairer
Herbert Harold, clerk
Herbert Mrs. Eliz
Herbert Mrs. M
Hickey E. rly. employee
Hickey Jas. ganger
Hill & Co. butchers
Hill Alfred E. (Hill & Co)
Hill A. G
Hill Geo. J. (Hill & Co)
Hill Robt
Hill W. G. rly. employee
Hillard Chas. grocers' asst
Hillard Jas. cordial mfr
Holder Mrs. C
Holland, Long & Co. Albany Brewery Co
Holland Archd. H. (Holland, Long & Co)
Holmes Wm
Honissett & Co. F. butchers
Hooper Mrs. L
Hornsby S. farmer
Hortin Herbert, Grassmere
Hortin Kaleb, Grassmere
Hosking Fred. mgr. Nat. Bank
Hoskins George
Howard Mrs. Thomas
Howe Geo
Howe Mrs. J
Howe Robt
Howe Thomas, pilot & coxswain
Howson Mrs. M
Huddart, Parker & Co. Prop. Ld. (Dalgety & Co. Limited, agents)
Hudson Thos
Humphries Thos
Hunt H. A. acct. (F. R. Dymes)
Hunter C. acct
Huxtable R. A. (Lines & H)
Hyde Albt
Hyde Francis J
Hyde Wm. C. mgr. laundry
Ianson Jas. H
Iddles Chas
Idlund Madame Asta, masseuse
Idlund Petrus

ILLSLEY G. A. (late J. G. Cooper), chemist, druggist & photographic merchant, adjoining National Bank, Stirling terrace

Ingleby F. J. med. pract
Ives Henry J. contr
Jacka C. H. rly. emp
Jackson F. M
Jago W. M. hairdsr. & tob
James Mrs. T. A. farmer
Jefferiss Alfd. fruiterer
Jefferson Geo
Jeffrey —, clk. of crts
Jennings Frederick P
Jilbert — (Polmear & J)
Johnson & Co. (P. H. W.),chemists
Johnson A
Johnson C
Johnson George, fishermn
Johnson Neil, carter

JOHNSTON & CO. ARTHUR (J. F. Cowen), customs, shipping & forwarding, insurance, indent & commission agents & produce merchants, Spencer st. See advertisement, Albany

Johnston Geo. archt
Jones J. E. acct. (Hy. Wills & Co)
Jones Saml
Jones Thos. bdgho
Jorgensen Knud
Jorgensen Mrs. M
Juggins Mrs. H
Keene Jos. rly. emp
Kelly Jas. rly. emp

PREMIER HOTEL,

ALBANY.

First-Class Accommodation for Travellers and Visitors.

Recently Enlarged and Renovated.

T. G. BOYLE, Proprietor.

Kelty F. dairyman
Kelty Mrs. F
Kennedy Hugh, rly. empl
Kennedy James, storeman
Kennedy Matthew, laborer
Keyser Gavin
Kidd Thos. J
Kiddy Arth
King Emanl
Kirkwood J. H
Kitcher W. G
Kitson John
Knight & Son, W. G. com. agts
Knight Thomas W. carpenter
Kohler Conway, bdng. ho
Kristiansen O. L
Lamb T. O. carptr
Lamming Charles
Lancaster Angelo
Lane Francis
La Roche Geo. R. stn. mstr
Laudehr & Gillespie,sanitary contrs
Lawless J. R
Lawrence Robt. J. civ. servant
Lawson Robt
Layton C. F. contr. & undrtkr
Layton E. C. C
Layton Wm. J. skating rink
Lazenby J. W. telegraphist
Leask H. W. (Mouchemore & Co)
Leibick E. B
Leishman Henry, farmer
Lewis L. laborer
Lillie Jas. mgr. Ezywalkin Boot Co
Lindfield W. porter
Lines & Huxtable, coachbldrs
Lines Ernst. (L. & Huxtable)
Linton G. C
Liverpool Underwriters' Association(Dalgety & Co.Ltd.local agts)
Livesey Leo
Livesey Mrs. J
Lloyd's (London), Dalgety & Co. Ltd. agents
Lloyd Miss H
Lloyd Miss Julia, teacher
Lloyd Mrs. H
Long Chas. (Holland, Long & Co)
Long Jos
Louch Venerable Archdeacon (C. E)
Love Mrs. E. L
Love Saml
Lowndes Miss, teacher
Loxton Mrs. Alice
Loxton Sl. J. Albany coffee palace
Lucas Geo
McArthur Thos
McBride George
McBride Mrs
McBride Richard
McColl E. engineer
McCormick Jno
McCullum A. E. town foreman
McCullum W. bootmaker
McDonald Charles, contractor
McGlade Jno
McGovern John, sheriff's bailiff
McGuckin Jno
McGuire Mrs. M
McHugh Mrs. M
McIlwraith, McEacharn & Co. Prop. Ltd. steamship owners
McKail N. W. land owner
McKenzie Cuthbert, J.P., M.L.C
McKenzie John, J.P
McKeon Robert
Mackie E. B
McLelland W. A
McMahon Jno
McMichael Clune, mgr. W..A. Bk
McNamara J
McNamara L
Macara Geo
McNIE ROBERT, general printer, Stirling ter
McPhee Jas
Madgin W
M. U. I. O. O
Manton Hutchinson, gardener
Marion C. J
Martin Arthr
Mason H. D. chemist
Mason Mrs. B
Matheson Colin
Matson Isaac, Esplanade htl
Mawson William, contr
May H. J
Meeks Harry P. (Catling & Meeks) & sec. Chamber of Commerce
MELBOURNE STEAMSHIP CO. LD. (Dalgety & Company Ld. agents)
Mercer George
Mercer J. dairyman
Merfield T. S. dentist
Merrifield R. B. draper
Mews J. C. undrtkr
Meyers James
Meyers James, junr
Meyers Saml. C
Milbron G
Miles H. C
Millars' Timber & Trading Co. Ltd. (M. J. Quirk, mgr)
Milne J. A
Milne Richd
Milner George, gardener
Milner Miss E. dressmaker
Minehan Saml. motor gar
Miner Jos
Minns Percy
Mitchell James W. carter
Mitchell Mrs. James
Moate E. A
Moir & Co. Jno. merchants & aucts
Moir George, grazier
Moir John, J.P
Molloy Hugh
Monaghan Henry, tailor
Monaghan William M. P. acct. (Haynes, Robinson & Braham)
Mooney Patk
Mooney Mrs. Patrick, nurse
Mooney Thos
Moore Edwd
Moore Mrs. A
Morgan A. E. mining expert
Morgan H
Morris Michael
Morrish Geo. H. inspector per. way
Morrison Andw
Morrison G. saddler
Moseley J
Mouchemore & Co. mnftg. tinsmiths & plumbers
Mouchemore Henry B. (M. & Co)
Mowforth John
M. U. T. O. O. F. (Wm. M. Monaghan, sec)
Muir Andrew
Muir Mrs. M
Muir R. T
Mullineaux L. rly. emp
Mullins Peter
Munyard Jno
Murphy Edwd
Murphy J. M
Murray James, farmer
Mutton E. S. sec. Tennis Club
Myer Jno
Nadebaum August E. teacher
NATIONAL BANK OF AUSTRALASIA LTD. (Frederick Hosking, mgr.). See advert. in Front of Work
NATIONAL MUTUAL LIFE ASSOCIATION OF AUSTRALASIA, W. G. Knight & Son, agents

Funds Over £7,000,000 **THE NATIONAL MUTUAL LIFE ASSN.** Annual Income, £1,225,000
LOW PREMIUMS, LARGE BONUSES, BEST NETT RESULTS.

ALBANY—continued.
Nelson William, engine driver
Nesbitt Augustus
Nesbitt Clarence R
Nesbitt R. A
Nesbitt Thos. Spencer Inn hotel
Nettle H. hairdresser
Nettle Mrs. E

NEUMANN C. H. merchant, importer & com. agt. produce, seed & fruit mercht. Stirling terrace. Wire netting fencing & barbed wire at specially low rates; fertilisers of all the best brands stocked

Newhill Edward
Nichol F. J. govt. meteorologist
Nicholls Thomas, carter
Nicholson Jno
Norman Bros. booksellers&newsagts
Norman Andrew, carter
Norman Arthur (Norman Bros)
Norman E. J. carpenter
Norman James, laborer
Norman John, postmaster
Norman Jno. junr. (Norman Bros)
Norman Josiah,builder & contractor
Norman Miss Eva
Norman O. K. clerk
Norman William J. clerk
North German Lloyd S.S. Co. W. G. Knight & Son, agents
North Frederick, Grassmere
Northover James
Notley H. E. w. p. const
Nott W. R. grocers' asst
O'Brien M. P. const
Ocean Steamship Co. & W. A. S. N. Co. (Dalgety & Co. Ltd. agents)
Oceanic S.S. Co., A. & A. Line (McIlwraith, McEacharn & Co Prop. Ltd. agents)
Offord Edward E. engnr
Offord H. T. wheelwright
O'Grady Marcus A. auctnr
O'Halloran J. T
O'Keefe Alfd
O'Keefe Denis, sen
Olsen Thos
Omond Thomas,plasterer,Spencer st
O'Neil J. Max, bootmkr
Orient Steam Nav. Co. Ltd Arthur Johnston & Co. agnts
Orio Aladio
Orr W. (loc. mgr. McIlwraith, McEacharn & Co. Proprietary Ltd)
Outtrim Fredk
Outtrim Wm. bootmkr
P. & O. Steam Navigation Co. Knight & Son, agents
Page H
Page James E
Page Thomas
Palmer Fredk. Govt. surveyor
Palmer James
Palmer Mrs. M. A
Pannick Geo
Parish J. livery stables
Parish Jonathan
Parish O
Parker William, postal asst
Paton Ernest B. town clerk & engr
Patterson Ernst. W
Patterson S. H. Royal George htl

PATTINSON W. B. The leading house in Albany for high-class millinery, dressmaking & general drapery. Tel. 161

Pazakos G. propr.Albany sea baths
Peake Mrs. Richard
Pearse John
Pearse Saml
Pearson Charles, commission agent
Pearson H. T. fruiterer & tea rms
Pedler Thos. H
Peel Wm. S. Weld hotel
Pember Ernest, grocers' asst
Pember H. gardener, Grassmere
Pendergast Mrs. S
Perkins Amos
Perkins C. E. watchmaker
Perkins E. M
Peters Mrs. S. F
Peterson G. A
Phillips John
Phipps George A. saddler
Phipps Mrs. bdgho
Pierce Edwd. blksth
Pinkerton J. M. baker
Piphard Frank
Pitchard T. H
Plantagenet Rifle Club, H. Watts, hon. sec
Playne Charles M. sec. Rd. Board
Polkinghorn F. farmer
Polmear & Jilbert, Goldfields coffee pal
Polmear Jos. (P. & Jilbert)
Potter F. carrier
Potter Fredk
Potter J. H
Potts Adam
Potts Edward, rly. empl
Potts Edwd. jun. engr
Potts Geo. J. clerk
Powe Jno. H
Powell Leonard C
Powell Mrs. E
Powys H. electrical engnr

PREMIER HOTEL, first-class accommodation for travellers & visitors; recently enlarged & renovated (T. G. Boyle, propr.). See advt.Albany

Prendergrast Wm
Prest Wm
Price J. L. S. loc.mgr. Union Bank
Prideaux Leonard
Prideaux Walter
Princess Royal Sailing Club, L. G. P. Dickins, sec
Prior H. C
Prior Mrs. Henry
Pritchard Bertram
Purtell Jos
Pywell Hy
Quarterman W. C. A
Quinn Frank
Quirk M. J. mgr. Millar's T. & T. Co. Ltd
Quitmann J
Rae W. J. Govt. surveyor
Rafferty Miss M. E
Rainbird James, mason
Ralph William
Randall W. H
Reddin Chas. W. White Star hotel
Reddin John
Reddin Mrs. C. dressmkr
Reddin William
Rees Allan W
Reeve Rev. Hy. (Bapt)
Reeves O. J
Reibeling F. E. store
Reid John
Reid William
Reidy Rev. F. (R. C)
Retell P
Rew Miss Julia, milliner
Richardson Wm. H. rate collector & sec. Agric. Soc
Rickaby Thos
Ridley B. W. surveyor
Rigby H. R
Riley Isaiah, farmer
Riley W. J
Ritson C. M
Roach Mrs. Esther
Roach Mrs. Miriam
Roach Mrs. James
Roberts & Sons,A.contrs.& carriers
Roberts A. (R. & Sons)
Roberts George
Roberts Miss Caroline
Robinson Herbert (Drew, R. & Co)
Robinson Jno. (Drew, R. & Co)
Robinson Thomas H. medical pract
Robson Mrs. M
Rogers T. H
Rogerson Jas. laborer
Rowe J. farmer

ROYAL GEORGE HOTEL (S. H. Patterson, propr.), Stirling terrace, opposite Railway station & Jetty. Best position in Albany; letters & telegrams receive prompt attention. See advt. Albany

Russell Ernest
Russell Henry, boat builder
Rust F. W. refresh. rooms
Ryan James
Ryan Miss B
Sadler M. matron hospital
Samios Harry, fruitr. & dining rms
Sanderson Mrs. bdng. hse
Sangster M. contr
Saunders Ernst. J
Saw Thomas H. storekeeper
Scheurer F
Schnars G
Schultz F. W
Schumann John
Schmutch F. W
Scott Richd
Sharpe Johnston
Sharpe Malcolm, farmer
Shawhun Arth
Shenfield Hy
Shenfield Jas

Funds Over £7,000,000 **THE NATIONAL MUTUAL LIFE ASSN.** Annual Income, £1,225,000
THE PIONEER OF NON-FORFEITURE AND LIBERAL CONDITIONS.

Sheridan Francis
Sherlock Chas. stevedore
Sherratt Miss E. milliner
Sherratt Mrs. T
Sherratt Walter, grocer
Sims H. C. London hotel
Simmons Geo
Simpson Alex
Singer Sewing Machine Co
Sipple Geo
Sisters of St. Joseph School
Skidmore Isaac
Slater Fredk
Sleigh F. A
Smith Bros. fish mchts
Smith & Co. W. R. confrs
Smith Fredk. H
Smith G. tobcnst
Smith H. W
Smith Henry
Smith Jos
Smith Mrs. W. R. tea rms
Smith Sergt.-Major Wm. A
Smith William R. storekpr
Smyth G. A
Smyth Walter J. clerk
Snell Robt
Snider L
Spear Carl, tinsmith
Spencer William
Spour Herbert B. clerk
Steele Hy
Stephens G
Stephens R. H. carter
Stephens S. J
Stevens Fredk
Stevens W
Steward James
Steward Wm
Stichmann W. coach propr
Stokes Jos. brickmaker
Stonnell Geo
Stott E. J. livery stables

STRICKLAND E. E. tailor, tailoring in all its branches, repairs neatly executed; all the new season's samples to select from; charges moderate, Frederick street

Studdard David
Sullivan Jno
Sullivan Richd
Sundburg Geo
Sutherland Mrs. Thos
Swain Mrs. J. A. H
Swarbrick T. H. F
Swarbrick Wm. fisherman
Symers Stewart S. C. carpenter
Symmars Percy
Synott Mrs. Ellen
Tandy W
Tanner W. J
Tapsott T. H
Tassell Lionel, painter
Taylor Alfred, bootmaker
Taylor Hy
Taylor James, gardener
Taylor Jno. W
Taylor Richard
Taylor Samuel, watchmaker
Taylor Wm. F
Taylor Wm. P
Templar Norman
Terry Jno
Teschner E. F. H
Theaker Ernest
Theaker R. J
Theaker Thos
Thomas Bros. builders
Thomas D. T. draper
Thomas Geo. stonemason & bricklyr
Thomas W. H. sen. stonemason
Thomas Wltr
Thompson Gordon
Thompson Newton
Thompson William
Thomson Alex
Thomson Jas
Thorp Frank H. bldr. & contr
Tindale N. B. customs officer

TODD THOMAS, bookseller, newsagent & fancy goods importer; all papers & periodicals sent to any address, York street

Tomlinson R. H
Torrens Wm
Trainor Wm
Trinder, Anderson & Co. (London) (Drew, Robinson & Co. agnts)
Troiain Francis
Turner Alfd
Turner Fredk
Turner Henry J
Turner James H
Uglow George
Union Bank (J. L. S. Price, mgr)

UNION MARINE INSURANCE CO. LTD. (THE) (A. E. Stark, agt)

UNITED INSURANCE CO. W. G. Knight & Son, agents

Upton Albt. E
Vaughan A. C. est. agt
Vaughan Mrs. M
Verran F
Waldon H. T
Walker Mrs. M
Walsh J. F
Wansborough Arth
Ward John, wheelwright
Ware H. E. gardener
Warner W. B. artist
Warren J. B. farmer
Waters Geo
Watkins Chas. E. surveyor
Watkins Chas. T. solr
Watts H. hon. sec. Rifle Club

WATTS JOHN, piano & musical instrument importer; agent for Edison goods, Carpenter's organs, Waldemar pianos

Wear James
Webb Geo
Webb J. carter
Webstead Geo
Wehr J. B
Weidenhoffer Wm
Weight Wm
Weir Jno

WELD HOTEL (W. S. Peel, propr.), Perth rd. See advt

Weltch R. caretaker Town hall
West Australian Shipping Assoc. Drew, Robinson & Co. agts
West Australian Steam Navigation Co. Lim. Drew, Robinson & Co. agents
Westerberg Charles

WESTERN AUSTRALIAN BANK (THE) (Clune McMichael, manager). See advertisement in Front

West Jos
Whelldon Wltr
White W. St. Clare, mgr. Dalgety & Co. Ltd
White Star Line, Dalgety & Co. Ltd. agnts
Wild R. C. carrier
Wiley & Allwood, contrs
Wiley Hy. (W. & Allwood)
Wilkinson James, chimney sweep
Wilkinson Jno
Willett W. P
Williams Fred. laborer
Williams H
Williams Jos
Williams Lloyd F
Williams Mrs. J
Williams Reece, engine driver
Williams Stephen
Williams Thos. laborer
Williamson A. E. tinsmith
Willis Albert
Willis Arthur
Willis James

WILLS & CO. HENRY (A. H. Dickson, manager), merchants, ship brokers, shipping, insurance, customs & forwarding agents, wool, hide, skin, tallow & bark merchants. Cable address, "Nobility"
Agents for:—
P. & O. Branch Service; Holt's Blue Funnel Line; German Australian S.S. Co.; Nord Deutscher Lloyd Coy.; Swedish Australian Steamship Company; Royal Insurance Co. (Fire); Victoria Insurance Co. Ltd. (Marine); Geo. Wills & Co.; Armstrong & Waters' Launches; & at Adelaide st. Fremantle & Geraldton

Wilson Thos. H. rly. foreman
Winterhalter Adolf, picture framer
Winzar Capt. Frank, harbour mastr
Withnell Albert, York hotel
W. C. T. U. (Mrs. Faulkner, pres)
Woods R

ALBANY—continued.
Worner F. S
Wright Jno. Arthur, J.P
Wright J. H
Wright R. E
Wyatt Geo. A
Young Andrew
Young E. grocer

ALDINGA, 154 *m. S. by rail to Pingelly, then* 20 *m.*

Anderson A. farmer
Barker P. S. D. farmer
Brown A. farmer
Carter F. farmer
Clifford M. farmer
Coomber E. farmer
Day E. A. farmer
Day Miss
Eastwood Ernst. farmer
Egan Patk. farmer
Ford T. E. farmer
Forsyth Robt. farmer
Gray J. B. farmer
Halam Jno. farmer
Hill Jno. T. farmer
Horn Jno. farmer
Jackson Wltr. farmer
Jackson Wm. farmer
Jones Jno. E. farmer
McBurney Amos, farmer
McBurney Jno. farmer & store
McBurney M. farmer
McShane Patk. farmer
Nalder Jos. farmer
Pearce Arth. E. farmer
Ridley Chas. farmer
Ridley E. farmer
Ridley Jas. farmer
Roberts W. R. farmer
Robinett Hy. farmer
Skahill Jno. farmer
Sullivan Danl. farmer
Turner Benj. J. farmer
Turpin Wm. farmer
Warden A. J. farmer
Warner Hy. farmer
Watson Jas. farmer
Welcher Mrs. teacher
Wynne W. H. farmer

ALEXANDER RIVER, 635 *m. S. via Albany.*

Gordon A
Lowe Jno
Mathews A
Turnbull A. P
Turnbull M. R

Alexanders, see Maida Vale.
Allanooka Swamp, see Walkaway.
Alma, see Northampton.
Alverstoke, see Brunswick
Amelup, see Warperup.
Amherst, see Smith's Mill.
Anaconda, see Eulaminna.
Andersons, see Harris.
Annandale, see York.
Annbrook, see Beverley.
Annean, see Cue.

APPLECROSS (*Melville Park Estate*), 4¼ *m. fr. Perth by Ferry* (*fare* 1/-*ret.*); *post & tel. o.*

Applecross S. Schl. (Jno. McDonnell, hd. tchr.), Kintail rd
Atkins Edwd. C. Fraser rd
Atkins Sidney W. Fraser rd
Beasley Hillson, "Ancona," Fraser rd
Brown Alfd. Fraser rd
Burdett Frank L. Coffee Point
Cavendish Arth. Matheson rd
Corbet Hugh A. Duncraig rd
Croyle Jos. J. Killiban rd
Davy Hugh, Ardross st
Dobbie Percy E. Coffee Point
Evans Jessie E. Htl. Melville
Forbes Mrs. L. C. store, & p. m
Gardiner Jas. Ardross st
George Jos. Coffee Point
Hearle Arthr. H. Tweeddale rd
Hillary Montague H. Coffee Point
Howard Walter, Coffee Point
Howard Wm. Coffee Point
Howells Edwd. Coffee Point
Hyde Geo. N. Tweeddale rd
Jago Herbt. R. Coffee Point
Lang Jas. Matheson rd
McDonnell Jno. teacher; p. r. Killiban rd
McKay Wm. Fraser rd
Martin Jenson, Coffee Point
Moore Herbt. E. L. Kintail rd
Munsie Alex. W. dairyman, Ardross st
Munsie Mrs. H. R. postmstrs. Ardross st
Pilmer Mrs. C. M. Canning Bridge htl
Rigg Ernst. A. Duncraig rd
Risdale Ernst. J. Ardross st
Shaw Mrs. Margaret, Fraser rd
Single Wentworth, Duncraig rd
Skinner Mrs. J. T. Duncraig rd
Spargo Mark, Coffee Point
Stonham Louis, The Strand
Tandy Henry A
Tilney L.E. in ch. WirelessTel.Stn
Toy Wm. D. Fraser rd
Wild Ernst. M. Ardross st
Westley Wltr. Coffee Point
Wireless Tel. Stn. L. E. Tilney, in ch
Wright Arth. J. Ardross st

Argyle, see Wyndham.

ARGYLE, 128 *m. fr. Perth by rail* (*sin.* 20/6, 12/8; *ret.* 30/9, 19/-); *tel. office.*

Best Chas. fruit grower
Best Wm. farmer
Bunning Bros. Ld. saw millers
Burge Chas. fruit grower
Cassidy Patk. engine driver
Dempster Wm. E. fruit grower
Gavin Jno. farmer & grazier
Gerber Augusta A
Hickman Jno. farmer
Howlett Maurice F. farm mgr
Hurst Abraham, fruit grower
Kellett Miss I. tchr
Knight Thos. W. F. farmer
McCormack —, farmer
Middleton Edwd. bdg. ho
Paton Wm. fruit grower
Peniston Thos. farmer
Phillipps R. clerk
Richards Wm. fruit gwr
Rierson P. mgr. Bunning's
Robinson Jno. fruit grower
Udy Henry, fruit grower
Watson Hy. G. fruit grower

ARMADALE, *Kelmscott dist.* 19 *m. by rail fr. Perth* (*sin.* 2/4, 1/4; *ret.* 3/6, 2/-); *tel. & M. O.*

Adams Ross, frmr
Alexander J. Wongong
Anderson Hnry. farmer
Armadale-Kelmscott Roads Board (J. W. Turner, sec)
Armitage W. wtr. supply depot
Armstrong Scott, farmer
Ashworth Jno
Austin Arth. contr
Ayers Herbt. dairyman
Ayers Leslie, dairyman
Barrei David, stn. mstr
Bateman S. farmer
Beatty R. pottery wks
Beazley Miss, postmistress
Beck Sidney, orchard mgr
Benson D. med. pract
Bestwick Wm. farmer
Billing T. farmer
Bingham W. H. wood mcht
Bodicoat J. dairy frmr
Bonham Alfd. asst. stn. mstr
Bow Thos. saw mills
Braddock R. H. teacher
Bradley Jno. contr
Bradshaw R. engnr
Bray Rev. W. G. (Cong)
Briggs A. farmer
Brocklehurst Edwn. pltry. frmr
Bucci O. L. farmer
Burgess Thos. mgr.DonMurray Ltd
Butcher H. J. farmer
Butcher Mrs.Wm.farmer,Wongong
Butler Mrs. music tchr
Butler Mrs. confr
Caldwell Mrs. E. draper
Cam Alfd. C. dairyman
Carriall W. farmer
Chamberlain T. frmr
Clements Geo. C. poultry farmer
Cohn W. F. frmr
Cole Miss, newsagt. & draper
Coombe & Co. steam brick works
Cornish Albt. mgr.steam brick wks
Cornish Bertram
Cornish Walter
Cosgrove Arthur, market gardener
Courtenay Geo. bootmkr
Cowley Mrs. dressmkr
Cowley W. dairyman
Cross B. V. fruiterer
Cullen Herbt. D. fruit grwr
David Thos. frmr
Davidson Alfd. G. blksmth
Davidson David

DAVIES & CO.
ARTHUR E.
undertakers, embalmers & general funeral furnishers (Thos. Bow, representative). See advt. Fremantle

Dawson Horace
Dawson O. J. poultry frmr
Derrynasura Vineyard, H. Ullmann, mgr
Doherty J. wood carter
Donald A. R. dairy frmr
Dowell Jos. gardener
Dvoretsky S. dairyman
Dutton Reg. frmr
Eagles T. farmer

Edsall W. N. storekeeper
Egan Alfd. farmer
Ellson Ronald, frmr
Evans David, frmr
Fear Wm. frmr.
Finch C. frmr
Fisher Mrs. bdng. ho
Fowler F. J. frmr
Freeman Mrs. teacher
George E. A
Goddard Mrs. R. strkpr
Gould J
Grealis Thomas
Green Mrs. A. farmer
Gregory D. butcher
Guyer W. farmer
Hand Bros. butchers
Harapiet Cyril J
Harwood Miss, Wongong Est
Haynes Rev. W. A. B. (C. E)
Henderson D. frmr
Hendy Edward
Higgins Edward, farmer
Hilbert H. farmer
Hill Rowland, storekeeper
Hiscock Frank
James Thos. land agt
Johnson Geo. bootmkr
Johnston A. farmer
Jones W. H. farmer
Kenny R
Kibley Sidney, chemist & druggist
Kroenert Carl, brickmkr
Ley Jno. A. farmer
Linham J. farmer
Livingston M. gardener
Lockard W. H. farmer
Lockyer J. Lionel, frmr
McCook Alex. farmer
McGann W. farmer
McKinlay & Crawley, bakers
McLoughlin A. pottery wks
Marion Anton, farmer
Marion Joseph, farmer
Marsh Robert, farmer
Marshall H. farmer
Martin Bros. dairymen
Martin Wm. G. (M. Bros)
Matthews Wm. farmer
Mead Hnry. farmer
Milliard T. farmer
Mills W. farmer
Minawarra Orchard (W. L. Owen)
Morgan W. farmer
Moss D
Murphy Samuel, farmer
Norris Mrs. H
North H. pltry. frmr
Parkin Capt. Chas. frmr
Plumb Chas. carptr
Powell F. farmer, Wongong
Powell J. Wongong
Pumphrey Wm. frmr
Price H. J. frmr
Reed Mrs. M. J. ref. rms
Reed R. W. ref. rooms
Robertson J. poultry fmr
Saw F. William. mechanic
Saw Mrs. Hannah C. farmer
Saw William E. farmer
Scanlon P. Railway htl
Scott Mrs. nurse
Selkirk Robt. farmer
Serls J. frmr
Shackleton Ellis
Sharp Ralph, frmr
Shoobridge S. laborer
Sinclair William, contractor
Skewes Norman, farmer
Skewes Thos. frmr
Smith Charles, carrier
Strang William, farmer
Surmann H. farmer
Sutherland Jno. poultry farmer
Taylor Squire, brickmaker
Taylor T. frmr
Tichborne Jas
Ticklie Jas. farmer
Tombinson W. frmr
Townsend Jas. farmer
Treeby J. pltry. frmr
Turner J. W. sec. Armadale-Kelmscott Roads Board
Turner Thomas, teamster
Ullmann Harry, mgr. Derrynasura vineyard
Venn H. labr
Wall Mrs. T. bdg. ho
Waters David, farmer
Watling H. frmr
Weedon R. farmer
Werndly H. farmer
Whitely W. frmr
Whittaker S. farmer
Whitting W. A. frmr
Wilkinson C. Ye Olde Narrogin inn
Williams V. J. farmer
Woodard T. vigneron
Young Wm. eng. drvr
Zeven J. brickmkr

Armadale West, see Armadale.

ARNOTT. 287 *m. by rail fr. Perth.*

ARRINO. 205 *m. fr. Perth by rail (sin. 33/7, 25/1; ret. 50/5, 37/7); Tel. (Bank) Nat. rec. off.*

Broderick Edwd. (Smith & B)
Campbell Chas. farmer
Carroll Michl. farmer
Cooper Thos. farmer
Cope Chas. stn. mstr
Cousins Albt. H. farmer
Cousins Hy. farmer
Cousins Irwin, farmer
Cousins Percy, farmer
Daly Thos. H. store, & com. agt
Dodd Chas. farmer
Dodd Edwd. mail man
Dodd Hy. farmer
Durack Patk. M. graz. & farmer
Ferguson Danl. farmer
Ferguson Vernon, farmer
Gooch Douglas, farmer
Hacket Jno. farmer
Hearn Mrs. J. farmer & graz
Hogan Jas. farmer
McKenna Peter, farmer
Nicholas Eliz. teacher
O'Shanassey Jas. farmer
Sasteur Jos. farmer
Seward L. farmer
Sheehan Cornls. farmer
Sheehan Edwd. farmer
Sheppard Jno. farmer
Sheppard Robt. farmer
Smith & Broderick, farmers
Smith Howard, farm mgr
Smith Stephen, farmer
Smith Wm. (S. & Broderick)
Stokes Nicholas, farmer
Stokes Sydney, farmer
Sweetman Benj. farmer
Sweetman Hy. farmer
Turner Wm. farmer
Willmot Robt. farmer
Wilson Bros. farmers

ARTHUR RIVER, *Williams district.* 211 *m. S. E. fr. Perth; rail to Wagin (sin. 31/1, 19/3; ret. 46/8, 29/-), thence* 18 *m. by coach wkly. (fare 7/6); tel. & M. O.*

Anderson Alick, contr
Anderson W. O. farmer
Arthur West Roads Board, — Sherwood, sec
Arthur Ernst, farmer
Arthur Jno. farmer
Bates T. E
Beaton Alex. farmer
Bennett Geo. farmer
Benson Frank
Bradford D. J. farmer
Bradford E. E. farmer
Brooks E. H. farmer
Brown Albert A. farmer
Brown Algernon E. farmer
Brown Charles F. storekeeper
Brown Frederick G. farmer
Brown John A. A. farmer
Brown Norman, farmer
Brown W. H. farmer
Brown William G. farmer
Bryant Jno
Carder W. M. farmer
Chapman E. farmer
Chipper George, farmer
Cochrane L. farmer
Cornwall Thomas J. farmer
Correll Joseph, farmer
Creed T. teacher
Crevers Fred, farmer
Cuthbert G. E. farmer
Cuthbert M. L. farmer
Davey C. W. farmer
Davis H. S. farmer
Dellervedova Andw. farmer
Don Wm. J
Drysdale J. J. farmer
Earnshaw E. W. farmer
Earp Thos. W. farmer
Eatts Jno. farmer
Evans Evan, manager
Fallon Jno. A. frmr
Fallon John B. farmer
Fallon R. D. farmer
Fallon S. O. farmer
Findly L. C. farmer
Fitzpatrick Thomas, farmer
Fleay Aubrey, farmer
Fleay Bevon, farmer
Fleay H. H. farmer
Fleay Henry E. farmer
Fleay J. H. farmer
Fleay Jno. farmer
Fleay William, farmer
Flynn Jos. farmer
Gavan Jno. farmer
Gibbons Jno
Gibbs Thomas, farmer
Giffen Thos. farmer
Gilpin M. T
Goldsmith G. farmer
Graham E
Gray Jno. contr
Hamersley Hubert, farmer
Harvey Richard, farmer
Henderson Thos. J. stn. mstr
Horley John, farmer

ARTHUR RIVER—continued.
Hull W
Hunter H. A. farmer
Jack J. farmer
King M. farmer
Lewis A. E. farmer
Love J. farmer
McCarthy J. H. farmer
McDougal D. farmer
Madden Anthony, frmr
Madden Arthur
Maller Geo. farmer
Marfleet Geo. F
Marsh Charles, farmer
Marsh E. G. fmr
Marsh W. frmr
Mercer Fredk. W. farmer
Miller Henry, farmer
Moore L. farmer
NATIONAL BANK (receiving office)
Neale Arth. farmer
Ness R. E. farmer
Orr Edward, farmer
Orr John E. farmer
Orr Robert, farmer
Orr W. John, farmer
Padley Hy. farmer
Parkins Laurie
Parkins Syd
Parks Miss L. teacher
Patterson Jno. P. farmer
Peterson Edwd. farmer
Phillips Arnold, farmer
Piesse Austin W
Piesse Vernon
Player A. D. farmer
Preston J. farmer
Reid Frank, farmer
Reeves Edwd. farmer
Ripper Hy
Robson Jno. farmer
Ruscoe George, farmer
Schultz C. E. farmer
Sherwood —, sec. Arthur West Rds. Bd
Sherwood T. farmer
Smith Charles, farmer & apiarist
Smith Frank, farmer
Smith Henry, farmer
Smythe I
Stewart Alex. farmer
Stewart James, farmer
Stewart W. J. farmer
Strange K. P. farmer
Straube G. farmer
Sullivan R. W. farmer
Thompson E. T. farmer
Trickett J. farmer
Wall A. J. storekpr
Wallace A. J. Mt. Pleasant inn
Wright Wm. ganger

Ascot, see Belmont Park.

Ashburton Downs, see Onslow.

ASHBURTON GOLDFIELD. *A district in the tropics of about 8,000 sq. miles; nearest port en route is Onslow; by steamer wkly. fr. Fremantle.*

Ashfield, see Mourambine.

Attadale, see Bicton, Fremantle Streets

Aubrey Hill, see Beverley.

Auburn, see York.

Augusta, see Karridale.

AUSTRALIA UNITED, *Nth Coolgardie G.F.*; 452 *m. N.E.*; *rail to Murrin Murrin, thence hire.*

AUSTRALIND, *Wellington.* 122 *m. S. fr. Perth*; *rail to Brunswick Junct.* (*sin.* 15/8, 9/8; *ret.* 23/6, 14/6), *thence* 8 *m.*
Cargeeg R. farmer
Cargeeg V. farmer
Clifton Francis Maitland, farmer
Clifton Francis J. B. farmer
Clifton Miss Christina E. postmistrss
Colton Jos. farmer
Dunne John, farmer
Ferris Michael, farmer
Ferris Mrs. farmer
Fletcher John, farmer
Howard Miss, teacher
Hurst John, farmer
Hurst Thomas, farmer
Hutchinson Mrs
Jones Arthur
Jones Fredk
Miller Mrs. Rose, teacher
Milligan James, farmer
Perrin Joseph, farmer
Piggott Benj
Piggott Jos. farmer
Piggott Wm. farmer
Reading William
Rodgers Frank
Rodgers George
Rodgers Jos. farmer
Rodgers Michael, farmer
Rodgers Patrick, mkt. gdnr
Rodgers Thos
Travers Fk. jun. fmr. & fruit gr
Travers Michl. farmer
Wright Charles, farmer

Austin, see Day Dawn.

Avondale, see Toodyay.

Avondale Park, see Gilgering.

Avondene, see York.

BAANDEE. 149 *m. fr. Perth by rail on Eastern rlwy.* (*sin.* 23/9, 14/8; *ret.* 35/8, 22/1); *tel.*
Arnold Frank, farmer
Arnold Fred, farmer
Arnold Jno. farmer
Barr Andw. farmer
Barr David, farmer
Barton Richd. farmer
Beer Thos. farmer
Beresford J. farmer
Birch Errol, farmer
Birch Harold, farmer
Boyd J. farmer
Boyd Sydney, farmer
Brady T. farmer
Brown E. store & p. m
Brown Jas. farmer
Burke Thos. farmer
Cosserly J. farmer
Dennie Harold, farmer
Fisher C. farmer
Fitzpatrick C. landowner
Fitzpatrick P. J. farmer
Fulker Thos. farmer
Fulker W. farmer
Genoea W. farmer
Gigney Arth. farmer
Goodier C. farmer
Growden Hambly M. farmer
Growden Wm. farmer
Guthrie A. farmer
Hall David P. farmer
Hall Jas. W. farmer
Hanvin Danl. J. farmer
Hartley Geo. farmer
Hawkins J. E. farmer
Jenkins W. farmer
Linquist Jno. farmer
Loller Jas. F. farmer
Mack A. E. farmer
McKinnon Lindsay, farmer
McQueen Jno. farmer
McQueen Malcolm, farmer
Meadly Geo. farmer
Milburn Wm. farmer
Mizen Chas. farmer
Murray Wm. farmer
O'Hafen Jas. farmer
Onn Jno. farmer
Paramor Frank R. farmer
Pink Eldon S. farmer
Prior Geo. farmer
Rawlings W. farmer
Ray Jno. farmer
Reddrop Arth. farmer
Reddrop Geo. farmer
Regan T. farmer
Rightly Bert. farmer
Rightly Syd. farmer
Robinson Geo. farmer
Ryan Bert. farmer
Ryan Jno. farmer
Scherning A. farmer
Southcole C. farmer
Spillman David J. farmer
Spillman Jos. W. farmer
Strathearn J. farmer
Talbot C. farmer
Thomas R. E. farmer
Tolly Jno. farmer
Trebley Wm. farmer
Weight J. farmer
Weisbie David, farmer
White Arth. farmer
Woodhame W. farmer
Wynne Hy. E. farmer
Young Wm. farmer

Babyalla, see Beverley.

Back Flats, see Greenough.

Badgarning, see Wagin.

Badgerin, see Dowerin.

Badgetopin, see Kellerberrin.

Badgin, see York.

BAKER'S HILL (MT. BAKER), *Toodyay dist.*; 47 *m. E. of Perth by rail* (*sin.* 6/9, 4/1; *ret.* 10/2, 6/3); *post & tel. O.*
Ashman John, farmer
Barber John, farmer
Behrendt E. L. farmer
Blair A. stn. mgr
Blower John, farmer
Bowen E. Fredk
Chrimes E. farmer
Coates William, farmer
Dunderdale A
Elliott D. farmer
Elliott H. H. storekpr
Georgy E. farmer
Hooper Albt. H. farmer
Jaeschke J. F
Mann Arthur S. (Plewright & M)
MacLott Mrs. mgrs. Baker's Hill htl

McWhirter S. farmer
Morton Jno. E. farmer
Mt. Baker Estate, vignerons
O'Brien Wm. C. rly. empl
O'Donahoo Saml. A. farmer
Oyston F. J. farmer
Oyston J. farmer
Sims Frank, farmer
Smith C. & A.H.Sunnyside Apiary
Smith A. H. (C. & A. H. S)
Smith Mrs. F. bdg. ho
Sullivan Michl. frmr
West Geo. Baker's Hill htl
Wylie Thos. farmer

Baladong, see Narrogin.

BALBARRUP, *Nelson district.* 192½ *m. S.W. by rail fr. Perth; tel.*

Alexander Saml. G. (Manjimup)
Andrews Harold, grazier
Angus H. L. farmer
Angus J. L. farmer
Armstrong J. R. farmer
Arnott G. W. R. farmer
Arnott Geo. farmer
Arnott James, farmer
Arnott John, farmer
Arnott Walter, farmer
Baker W. T. farmer
Barnes Gordon H. farmer
Bashall Bertha
Battelano Constantino, farmer
Baxter Abe, farmer
Beecham Jno. fmr
Beith J. landowner
Bickerton —, mill mgr
Blechynden Clayton A. farmer
Blechynden Walter, farmer
Bloxsome Chas. Enos, farmer
Bloxsome J. R. farmer
Bowler Bertie J. farmer
Brain Frank, farmer
Breen Patk. C. farmer
Brockman Fred L. fmr
Brockman Wm. Locke, farmer
Brown Saml. farmer
Budden Wm. Jno. farmer
Bugden Jno. farmer
Caisley Chas. Begg, farmer
Casey Jas. farmer
Cerney B. farmer
Chatley A. landowner
Chatley Arth. S. C. fmr
Chisholm Alex. fmr
Chisholm Archd. farmer
Chisholm Rotheric, farmer
Clarke L. Wells, farmer
Clarke Miss K. F
Clarke Mrs. E. farmer
Colles Alymer A. D. farmer
Colles C. Dana, farmer
Collins Patk. farmer
Crowd George, farmer
Davies Bryan P. farmer
Davies Farrand B. farmer
Davies Geo. E. farmer
Dawson Wm. J. farmer
Dickenson R. A. farmer
Doust C. I. frmr. & sec. Rds. Bd
Doust Clarence, farmer, Deeside
Doust Frank W. farmer
Doust Matt. J. farmer
Dowd Francis Geo. fmr
Drake-Brockman F. Allan, grazier
Drummond G. L. H. landowner
Drysdale Simon, mill foreman
Eaton J. farmer
Edgar A. J. Fred, farmer
Edwards David A. farmer
Edwards R. H. farmer
Edwards V. landowner
Ewart Herman C. farmer
Ewert Chas. farmer
Fontanini Archd. farmer
Fontanini Germaus, farmer
Fowler C. J. B. farmer
Fowler Mrs. A. (Watson & F)
Francome Edwd. Silas, farmer
Frayne Jno. H. farmer
Frayne Reginald H. farmer
Fursey F. H. farmer
Fursey J. O. farmer
Fursey L. C. farmer
Giblett E. J. farmer
Giblett G. S. landowner
Giblett George, grazier
Giblett Herbert J. farmer, Dingup
Giblett Hubert J. farmer
Giblett Jesse, grazier
Giblett Jesse, junr
Giblett Mrs. S. landowner
Giblett Mrs. T. farmer
Giddon H. M. landowner
Glauder Florian, farmer
Golding E. farmer
Goldsworthy Jno. landowner
Graham Saml. L. farmer
Green E. farmer
Greenwood Jno. Herbt. farmer
Griffith A. R. farmer
Griffith Geo. farmer
Grumpelt Hugo, farmer
Hales Fredk. Wm. farmer
Hales Wm. B. farmer
Hall Wm. farmer
Hay Wm. W. S. farmer
Hebb W. landowner
Hedley H. M. farmer
Henville Wm. fmr
Hind J. T. farmer
Hind T. farmer
Hofe Kurt K. fmr
Hollings W. fmr
Hough Albt. Jos. fmr
Hughes Edwin, farmer, Deeside
Hughes T. landowner
Ipson Jno. Saml. farmer
Iredell J. S. landowner
Jefferies E. farmer
Jeffries William
Johnson Elof, farmer
Johnson Jos. farmer
Johnson Jos. R. farmer
Johnson Math. J. farmer
Johnston Wm
Jones Miss G
Kammann Arth. farmer
Kammann Fred, farmer
Kammann Geo. farmer
Kammann Henry, farmer
Kammann Mrs. L. fmr
Kay Fish, farmer
Kealy T. J. landowner
King Hy. P. farmer
Kneale Jno. J. farmer
Lawrance T. landowner
Liddelow Jno. coach driver
Little J. H. farmer
Lyall J.W.mgr.Wilgarrup Karri Co
McClure D. S. farmer
McCullem Ernest S. farmer
Mahoney Jos. farmer
Mahony Florance Jos. farmer
Manjimup Trading Co. storekprs
Martin George, farmer
Martin H. L. farmer
Martin Jno. farmer
Middleton Danl. fmr
Middleton John, farmer
Millars J. L. C. farmer
Moorefield G. E. fmr
Morrison Archd. fmr
Mottram John, grazier
Mottram Jno. J. farmer
Mottram Wm. C. farmer
Muir Andw. fmr
Muir Andrew, jun. grazier, Deeside
Muir Andrew G. farmer, Mordalup
Muir Henry, landowner
Muir J. W. junr. landowner
Muir Jas. farmer
Muir Mrs. E. farmer
Muir Robt. farmer
Muir Robt. F. farmer
Muir Thomas, J.P. farmer, Deeside
Muir Wm. P. farmer
Needs Benj. farmer, Deeside
Needs T. landowner
Neilson J. farmer
Nelson Jno. J. farmer
Nouchy Camillo, farmer
Nouchy Cesare A. farmer
Nouchy Fidele, farmer
Oliver Thos. farmer
Parker Francis Jos. farmer
Parsons Harold E. farmer
Parsons T. H. jun. landowner
Patani Michele, farmer
Payne Geo. J. farmer
Pearce H. S. farmer
Peggott Fred C. farmer
Pointon C. F. farmer
Pollitt C. W. W. fmr
Quarrell Wm. Jno. farmer
Ralph Alfd. farmer
Ralph Mrs. A. C. teacher
Ralph Wm. farmer
Ralston Alex. Robt. fmr
Rasmussen H. C. farmer
Rebell Fred, farmer
Reeve Alfred, grazier
Reeve Arthur, farmer
Reeve George, farmer
Reeve Hy. farmer
Reeve Mrs. M. A
Roberts Jos. fmr
Robinson Robt. bdng. ho
Rodumah Jas. fmr
Rose J. C., J.P. grazier
Scott W. landowner
Sharp Geo. landowner
Sheard C. O. farmer
Sherwood Thos. E. farmer
Sims C. farmer
Singh Mohan, farmer
Slater Thos. landowner
Slater W. B. fmr
Smith C. T. farmer
Smith Chas. Robt. farmer
Sperber Bodo W. landowner
Sproge R. farmer
Starkie Robt. G. farmer
Stewart W. B. farmer
Strachan David, farmer, Deeside
Strachan Miss J. farmer
Swindell Edwd. H. G. fmr
Towie John, farmer
Vernon Thos. farmer
Vialls Col. H. G. fmr
Ward E. J. storekpr
Warren Rds. Brd. (C. I. Doust,sec)
Waterfield Jno. farmer

BALBARRUP—continued.
Watson & Fowler, bdng. ho
Watson Mrs. A. L. (W. & Fowler)
Wheatley Claude H. farmer
Wheatley Jno. H. farmer
Wheatley Peter, junr
Wheeler T. farmer
Wheeler Wm. farmer
Whyte Martin, farmer
Wilgarrup Karri & Jarrah Co
Williams Geo
Wise J. landowner
Wood Jno. farmer
Wykes H. A. farmer
Young Allen, farmer
Young Charles, grazier
Young Chas. Henry, farmer
Young Isaac
Young Percy W. farmer

Balbarrup Rd. see Balbarrup.

Balbinia, see Israelite Bay.

Balcatta, see Wanneroo.

Bald Hill, see Northam.

Balgarrup, see Kojonup.

BALGOBIN. 41 *m. S.W. by rail.*
Briggs Ernst A. farmer
Forde Patk. farmer
Jardine Jas. N. platelyr
Matthews Jas. fettler
Middleton Albt. W. farmer
Middleton Mrs. W. teacher
Molyneux Richd. fruit gwr
Quak Jas. fruit gwr
Robinson Arth. J. farmer
Smith Edwd. A. B. engr

BALINGUP, *Nelson district.* 152 *m. S.W. fr. Perth by rail* (*sin.* 24/6, 15/2; *ret.* 36/9, 22/9); *agcy. W. A. Bk.*; *tel. M. O. O.*
Allnut Lea, Brooklands stn
Andrew David, farmer
Balgp. Rds.Bd.(F.W.F. Lukis, sec)
Bates D. T. stn. mstr
Bean L. N. farmer
Bell Robt. A. farmer
Black S. G. farmer
Bolton Alex
Bond Hnry. V. market gardener
Brennan Mrs. Elizabeth, farmer
Brockman Edwd. J. T. grazier
Buchanan Geo. mgr. Ferndale stn
Buchanan Wm. mgr. Dudinalup
Bunt J. J. farmer
Campbell Jno. Mylor stn
Carlson Henry, contractor
Carr Jno. H. Balingup Brook
Cleaveland Frank, farmer
Cluning S
Corker H. G. storekpr
Cox J. asst. stn. mstr
Craig F. Morton, Golden Vy. stn
Craig Leslie, mg. Gldn. Vlly. stn
Digney Geo
Dudinalup Stn. (Wm. Buchanan, mgr)
Dunnet Davd. F. Tanganerup st
Elliott Saml. per. way
Firth Jno. W. farmer
Fullarton Allen, farmer
Gale Richd. H. mgr. "The Bend"
Gilbert A. B. farmer
Hancock Fredk. Balingup hotel
Hancock Wm
Harbin Alfd
Herbert Alan, Riverton Stn
Holbrook Thos
Hore Reuben Thos. farmer
Jenkins Wm. farmer
Johnson Wm. fruit gwr
Lake Gordon, teacher
Lukis Fredk. F. W. grazier
Mauger Chas. farmer
Mauger Chas. jun. farmer
Mauger Phillip V. farmer
Mitchell E. farmer
Moore Edmund, farmer
Moore Lewis, farmer
Nelson F. O. farmer
Nicholas Lieut. Clive
Nicholas Wm. grazier
Noonan J. Hy. pstmstr
Phillipps H. T. Eulomo stn
Roberts Absalom, market gardener
Robins Theodore, farmer
Scott Albt. H. W. farmer
Scott Henry W. farmer
Smith Edwd. farmer
Stallard John, farmer
Tate & Tearoe, blksmths
Thomas Hugh, butcher
Uphill Robt. G. fmr. Brook Up
Waddingham William, farmer
WESTERN AUSTRALIAN BANK
White Chas
Williams H. Hurtle, farmer
Wilson T. baker
Wright Bros.(Raymond & Wesley), store
Wright Henry, farmer
Wright Herbt. H. farmer

Balingup Brook, see Balingup.

BALKULING, *Avon dist.* 104 *m. E. by rail* (*sin.* 16/3, 10/-; *ret.* 24/5, 15/1).
Aiken Jas. farmer
Aiken Wltr. farmer
Barndon Jno. farmer
Fowler A. Herbt. farmer
Fowler Donld. E. farmer
Minchin Arth. Davd. jun. fmr
Minchin Jas. Andw. fmr
Mitchell Jno. F. farmer
Morgan Herbt. farmer
Ryan Jas. farmer
Veitch Andw. farmer
Veitch Thos. D. farmer
Young Kenneth, farmer
Young Lewis A. farmer

BALLA BALLA, *Pilbarra dist.* 1,099 *m. N. E. of Perth*; *by steamer to Depuch Isl., thence boat. See* WHIM CREEK.

Balladong, see York.

BALLADONIA, *Balladonia dist.* 609 *m. E. from Perth*; *rail to Albany, stmr. to Israelite Bay, thence* 75 *m.*; *tel.*
Blackburn Robert, kangaroo hunter
Chopin Louis H. patrol lineman
Cook Alexander J. M. lineman
Cook Harry, grazier
Cook Jas. M. grazier
Cook Malcolm S. grazier
Dimer Heinrich, grazier
Graham Jno. W. camel breeder
Hatton Harry, teamster
Mason John, sheep farmer
Ponton Bros.& Sharp, sheep farmrs
Ponton Wm.jun.(P.Bros. & Sharp)
Trott George, grazier

BALLAGIN. 206 *m. S.E.*; *rail to Wagin, thence coach* 15 *miles. See Wagin.*

BALLAGUNDI, *N. E. Coolgardie G. F.* 404 *m. E. fr. Perth*; *rail to Kalgoorlie* (*sin.* 61/5, 38/3; *ret.* 92/2, 57/6), *thence* 13 *m.*
Doherty Chas. prospector
Downes Simon, prospector
McCullagh David, prospector
McCullagh Edwd. prospector
O'Connor Jas. miner
Seidel Rudolph

Ballaying, see Nippering.

Balline, see Northampton.

BALLY BALLY, *Avon dist.* 123 *m. E. by rail to Mt. Kokeby, then.* 10 *m.*
Brockman H. H. pstmstr
Davies Arth. E. frmr
Davies Elven W. frmr
Duncanson Robt. farm mgr
Fisher Wm. J. frmr
Kilpatrick Fraser, frmr
McLean Bros. frmrs
McLean Kenn, frmr. (Est. of D. McLean)
O'Shea Jas. J. frmr
Poyser Jno. frmr
Poyser Wm. J. frmr
Richards Wm. H. frmr
Robins Andw. & Robt. frmrs
Robins Lewis, frmr
Sholzs H. frmr
Thoman Herbt. T. frmr
Wansbrough Chas. P. frmr
Wood Alfd. A. frmr

Balmaningarra, see Derby.

Balmoral, see Fortescue.

Balydon, see Forrest Hill.

BAMBOO CREEK. 1,284 *m. N.W. fr. Perth, steamer to Port Hedland, thence by rail once a week to Marble Bar, then coach twice a month,* 42 *m.*; *tel.*
Anderson A. L. mine owner
Bassett W. mine owner
Bell J. mine owner
Breen Danl. miner
Breen Jno. mine owner (Yandicoogina)
Byass Thos. R. mine owner
Coppin & Sons, C. Eel Ck. stn
Coppin Christr. (C. Coppin & Sons)
Coppin Herbt. O. (C. & Sons)
Coppin Wm. (C. Coppin & Sons)
Corbett Michl. Muccan stn
Cox Edwd. mine owner (Yandicoogina)
Forrest J. mine owner
Greene Bros. & Welsh, Talga stn
Greene Fred H. (G. Bros. & Welsh)
Greene Hy. E. (G. Bros. & Welsh)
Hanson Thos. mgr. Braeside
Holthouse Chas. mgr. Muccan stn
Jackson Hugh, mine owner
Jackson Percy, mine owner
Jobson Chas. mine owner

McKenzie J. mine owner
Picard Aristide A. postmaster
Rubin Mark, Braeside & Warrawagine stns
Sanderson J. B. mine owner
Saunders Jas. mine owner
Taylor G. mgr. Warrawagine
Watson Bert, mine owner
Watson Jno. mine owner
Weeks Harry, mine owner (Yandicoogina)
Welsh Frank (Greene Bros. & W)

Baneygo, see Laverton.

BANGEMALL, *Gascoyne dist.* 730 *m. fr. Perth, by steamer to Carnarvon, thence* 270 *m. See* CARNARVON.

BANJUPP SIDING, *Cockburn Sound dist.* 23 *m. S.W. from Perth via Fremantle* (*sin.* 3/-, 1/9; *ret.* 4/7, 2/8).

Ablett —, farmer
Arbuthnott Frank, farmer
Cook Edwd. M. mkt. gdnr
Diederich Jno. F. poultry fmr
Good Chas
Howie Robt. farmer
Jandakot Rds. Bd. (A. G. Kidson-Hunter, sec)
Kibble Jno. H. gardener
Kidson-Hunter A. G. sec. Rds. Bd
Letcha —, farmer
Robinson D. E
Shanks Jno. A. farmer
Small Wm. gardener
Tait Wm. farmer
Taylor Bros
Treeby Geo. A. gardener
Treeby Harold C. farmer
Turley Thos. J. farmer

Banksia Forest, see Northam.

BANNISTER, *Williams district,* 174 *m. S. fr. Perth; rail to Pingelly, thence* 40 *m.*

See Marradong & Wandering.

Bardeen, see Northam.

BARDOC, *Bardoc district* (*N. E. Coolgardie G. F.*). 406 *m. fr. Perth by rail* (*sin.* 66/7, 41/5; *ret.* 99/11, 62/3); *tel. M. O. O.*

Baxter M. A. pstmstrss. & str
Copping Harry H. blksmth
Farrell Bernard, wood contr
Game Geo. prospector
Griffin Arthur, store
Jessop Thos. prospector
Laidlaw Archd. prospector
Lord Saml. wood contr
Noakes, Gittos & Nioa, mine ownrs
O'Dea Duncan, prospector
Olson Wm. J. grngcr. & prod. mcht
Pont Henry W. Miners' Arms hotel
Smith Wm. Bardoc hotel
Thorlby Herbt. prospector

Barkintangy, see Onslow.

Barndon Swamp, see Northam sts.

Barragup, see Mandurah.

Barralong, see Northam.

BARRABUPP. *Lower Blackwood dist.*, 171 *m. S.W. by rail from Perth* (*sin.* 27/8, 17/2; *ret.* 41/6, 25/9); *tel. M. O. O.*

Bower Arth. H. farmer
Bull C. W. farmer
Carter E. J
Curry Geo. store mgr
Dean Alfd. engnr
Donovan Mrs. C. K. teacher
Duval D. S. blksmth
Elder Adrian
Exton Geo. carptr
Fox Francis H. whlwrght
Gunst Saml. butcher
Harper Alan J
Kauri Timber Co. Ld. Rbt. Smith, mgr
Lawson Chas. eng. driver
Lee Thos. H. foreman
Lee Wm
Lightly Wm. acct
Lonergan Thos. J. med. pract
Lyle L
McAlpine Jas. sawyer
McAlpine Jas. jun
McCarthy Jno
Moss Jas. bush foreman
Mowday Hy. eng. driv
Murray Thos. guard
Muschamp Jas
Ogilvie Jno. H. clerk
Peacock Miss, bdg. ho
Ryan Cornls. J. pstmstr
Scott Thos. McF
Shiels J. mill foreman
Smith J. C. sleeper contr
Smith Rbt. mgr. Kauri Timb. Co
Swindell Chas. engine driver
Thomson Wltr. baker
Walker Geo. H. farmer

BARRAMBIE, *Murchison dist.* 670 *m. N.E. fr. Perth; rail to Nannine* (*sin.* 99/6, 67/9; *ret.* 149/5, 101/8), *thence* 70 *miles by cch.* (*wkly.*), *fare* 40/-.

Aldrick Fredk. butcher & store
Allen Louise
Barrambie Ranges G. M. Co
Barrambie Sth. G. M. Ltd
Currie Robert
Grose Wm. V. const
Hanlon Chris. mine mgr
Lupton & O'Brien, leaseholders
Stevens Samuel, mine owner
Wilson Mrs. S. Barrambie htl
Wionar Anthony, store & baker

BARTON (late BUCHANAN RIVER). 182 *m. S. fr. Perth, on G. S. R.* (*sin.* 29/3, 18/1; *ret.* 43/11, 27/3); *post, p. n. & tel. offices.*

Blight Robt. farmer
Board Wm
Breen Patk. frmr
Cairns Geo. frmr
Cairns John, farmer
Cameron Hugh, farmer
Caskie Harry, farmer
Caskie John, farmer
Davies John P. ganger
Davis Mrs. S. E. Barton hotel
Elphick D. R. frmr
Elphick H. V. farmer
Elphick Theo. farmer
Evans F. farmer
Fielder Chas. farmer
Gannaway Wm. farmer
Harvey Arthur, farmer
Harvey Mrs. E. farmer
Harvey Mrs. N
Harvey Norman, farmer
Hearle A. H
Hendry Jno. S. storekpr
Hill Edwd. H. sheep farmer
Hines J. farmer
James Fred, farmer
Jarman Oscar, farmer
Jarman Stanley, line repr
Lloyd Geo. farmer
McInnes —, farmer
McNulty Mrs. H. farmer
Mallen Geo. farmer
Moyses Geo. M. farmer
Myles Geo. farmer
Newman Harry, shepherd
O'Kane Thos. teacher
Patterson A. G. farmer
Quinn Michl. farmer
Quinn Patk. farmer
Rundle Albert
Sands Robt. farmer
"SOUTHERN ARGUS" (E. H. Absolon, propr.); published weekly at Wagin. See advt. Wagin
Vince Danl. farmer
Vince George, farmer
Woods Clem

Bartons Mills, see Pickering Brook.

BASSENDEAN. 146 *m. S. rail Pingelly, then.* 15 *m.*

Brown C. F. farmer
Brown C. McB. farmer
Brown Reg. farmer

Batbatting, see Goomalling.

BAYSWATER. 4 *m. fr. Perth, on Mid. rly.* (*sin.* 5*d.*, 3*d.*; *ret.* 8*d.*, 5*d.*); *tel. M. O. O.*

Abbott Mrs. E. Stuart st
Adshead Jas. T. Leake st
Ahlstrand H. Stuart st
Aitkin Wm. J. Stuart st
Allan Jno. H. Milne st
Alston Mrs. N. Mary st
Anderson David, Copley st
Anderson Hy. Crawford rd
Andrews Mrs. J. Crawford rd
Arbon Jno. Kennedy st
Archer Fredk. Traylen rd
Ardagh R. G., M.L.C. Garratt rd
Armstrong Boyd, Hamilton st
Ashenden Wm. Oxford st
Ashton Henry G. Crawford rd
Ashton W. Hy. C. contr. Stuart st
Atcherley Roger, market gardener
Atkins Herbt. Marlborough st
Atkinson Wm. R. Dudley st
Ayres Frank, Almondbury st
Bacon Harold W. Crawford rd
Bailey Rev. Reuben (Bapt.), Milne st
Baker Walter F. Burnside st
Banfield Jno. Charles st
Barnes Albt. J. King William st
Barnes Anthony, Crawford rd
Barnfather Edw. J. Laurence st
Baron Thos. J. Hamilton st
Barrass Jno. grcr. Railway par

BAYSWATER—continued.
Barrass Thos. Rly. par
Barrett Jos. Salisbury st
Barter Fredk. Crawford rd
Bartlett Jas. A. Sherwood st
Bates Fredk. H. Rly. par
Batten Robt. Whooley st
Baty T. H. Rly. cres
Bayswater Fire Brigade Stn. (W. Dick, supt.), Roberts st
Bayswater Hall, Murray st
Bayswater Pound (Jas. Dowdell, keeper), Garratt rd
Bayswater Rds. Bd. Office & Local Bd. Health (Wm. D. Evans, sec.), Murray st
Bayswater Rly. Stn. (F. W. Bourne, stn. mstr.), Sth. Rly. cres
Belicke Carl, Roberts st
Bell Mrs. F. P. Belvidere st
Berry Jno. A. Railway cres
Bettes Hy. J. Rose av
Biffin Jno. A. Burnside st
Bindon Henry H. Charles st
Bishop Jno. Coode st
Blackford Wallace, Sth. Rly. cres
Blake Jas. Neville st
Boileau Jno. G. Coode st
Bourne F.W.stn.mstr.Sth.Rly. cres
Bowling George, Hotham st
Bowman Fredk. McGann st
Bowra Arth. Caledonia av
Bowra Cornelius J. Oxford st
Bowra Ernest, Caledonian av
Bowra Frank, Crawford rd
Boyce Hy. Slaughter yds
Bradford Jos. Sherwood st
Bransby Wm. senr. Railway par
Brazenall Mrs. E. L. Leake st
Breheney Mrs. S. nurse, Charles st
Brett Wm. J. Crawford rd
Bricc Mrs. K.newsagt.King Wm. st
Bromley Richd. Whooley st
Brooks Fredk. W. Sth. Rly. cres
Brooks Harry S. Rly. par
Brooks Hy. E. South Rly. crescent
Broomhall Alfd. plumber,Copley st
Brose Carl H. Caledonian av
Brown Albert S. J. Ferguson st
Brown Edwd. Charles st
Brown Jas. painter, Charles st
Brown James W. Leake st
Brown Wm. Kitchener av
Browne Edwd. dairyman, Coode st
Browning Jas. L. Garratt rd
Brownless Jno. A. Salisbury st
Bryan Wm. E. Salisbury st
Bryant Hy. Cambridge st
Bryant Wm. Crawford rd
Bugg Geo. Cambridge st
Bull Richd. C. Stuart st
Bulline Jas. Railway par
Burmeister H. Sherwood st
Burnett Jas. Wisbech st
Burns Alfred J. Burnside st
Burnside Robert, Coode st
Burtonwood Jos. W. Rly. par
Butcher Henry W. Crawford rd
Cameron Chas. F. Queen st
Cameron J. Caledonian av
Cameron Mrs. J. South Rly. cres
Cameron Robt. Crawford rd
Carroll Michl. Caledonian av
Carson Alf. E. H. King Wm. st
Casey Jos. J. Georgina st
Caunter Wm. P. Hill st
Cavey Chas. Hamilton st
Chalmers Alfd. D. Mills av
Champion Isaac, Grosvenor st
Chaplin Jean H. Burnside st
Charles Jno. Coode st
Charteris Hy. V. Oxford st
Cheel John, Stuart st
Cheeseman Wm. F. Coode st
Cherry Edwin J. Charles st
Cherry Miss L. I. Hamilton st
Chinnery William, Copley st
ChopinChas.C.butchr.Guildford rd
Christensen Hans B. Crawford rd
Christensen Wm. J. Bayswater rd
Christiansen Christian P. Belvidere st
Clark Jno. R. Salisbury st
Clark Jno. T. Crawford st
Clark Jos. G. Dudley st
Clarke Gordon E. Milne st
Clarkson Robt. Neville st
Cliffe Mrs. C. Robert st
Clifton Thos. Queen st
Clothier Robt. E. Charles st
Cobb Wm. M. Hamilton st
Cockell Chas. T. Neville st
Colk Ernst. H. Copley st
Collins & Co. Rlwy. Rollg.Stk.Wks
Collins Matthew, Marlborough st
Cook Gilbt. S. Hill st
Cook Wm. C. Guildford rd
Cooper Maurice, Grafton rd
Corbett Wm. E. Coode st
Corey Frank, contr. Bayswater rd
Cosson Wm. Laurence st
Coultas Geo. Kelvin st
Coulton John, Sth. Rly. crescent
Cropper Hy. J. King Wm. st
Cross Geo. E. Stuart st
Cumming Wm. A. Grafton rd
Cunneen Mrs. R. Rose av
Curtis Jas. Crawford rd
Cuthbertson Chris. Grafton rd
Cutter Jno. G. Crawford rd
Daines Thos. The Strand
Dale Wm. R. Dudley st
Daley Mrs.(D.& Son),Bayswater rd
Daley Arthr. (P. Daley & Son)
Daley Peter, King Wm. st
Darlington Ralph, Crawford rd
Davenport Andw. Rose av
Davey Elijah, Sth. Rly. cres
Davey Wm. J. Sth. Rly. cres
Davies Calvert S. Wisbech st
Davies Jno. D. pltry. frmr. off Leake st
Davieson Edgar, Crawford rd
Davis Mrs. C. store, Bayswater rd
Davison Wm. store, Murray st
Day Chas. Crawford rd
Day Hy. S. Garratt rd
Deadmond Geo. J. Crawford rd
De Lacy Ernest (De L. & King), Grafton rd
Denison Jas. Salisbury st
Dent Albt. E. Roberts st
Deschamp Alfd. W. Arundel st
Devine Wm. Caledonian av
Dick Wm.supt.Fire Stn. Roberts st
Dicks Jas. W. Garratt rd
Diddams Wm. Drake st
Dillitant Jas. Charles st
Dixon Chas. C. Grand par
Dodd Isaac E. Coode st
Donald Wm. Percy rd
Donovan Jas. Harrow st
Dowdell Jas. pound kpr. Drake st
Down Lewis, Stuart st
Drewery Hy. L. Crawford rd
Duffy Wm. Stuart st
Dundas Jas. T. Milne st
Durie Geo. Rly. ter
Durrant Arthur P. Leake st
Dwyer Thomas, Burnside st
Dyke Samuel, Kennedy st
Edmonds Mrs. A. Kennedy st
Edwards Alexr. Kennedy st
Edwards Archbld. Hamilton st
Edwards David A. Kennedy st
Edwards Mrs. M. store, Sth. Rly. cres
Elfgreen F. A. Garratt rd
Ellard Jos. Caledonia av
Ellis Geo. Neville st
Ellis Wm. Traylen rd
Ellison Thos. W. Crawford rd
Emberson David, Robert st
Emberson Walt. sen. Bayswater rd
Emberson Wltr. J. junr. btchr. King William st
Emerton Norman H. Copley st
Epton Fredk. J. Rose av
Evans Lewis, Laurence st
Evans Wm. D. (sec. Rds. Bd.), Coode st
Farrant Thos. Garratt rd
Farrell Jno. Rly. par
Fealey Jno. Mills av
Ferguson Ppy. Ltd. Mephan, engrs. (J. R. Rowland, mgr)
Ferguson Alfd. G. Charles st
Field Percy J. Hamilton st
Fimmel Chas. H. Coombe st
Fishwick Arthr. Sherwood st
Flannigan Patk. J. Arundel st
Fletcher Arthur E. Hamilton st
Ford Chas. Kelvin st
Forder Clarence (F. & Williams), Copley st
Forrest Jno. H. Crawford rd
Frost Wm. T. Coode st
Fuller Phillip, Slade st
Garavanta Edwd. Garratt rd
Gardner David, Bayswater rd
Gardner Jno. Bayswater rd
Garrett Wm. J. senr. Coombe st
Gaunt Jno. G. Garratt rd
Getliffe Richd. Salisbury st
Gilchrist Robt. J. Garratt rd
Ginder Fredk. Kelvin st
Glossop Chas. J. Roberts st
Goss Mrs. Mary A. Kelvin st
Gossage Geo. Marlborough st
Graham Chas. The Strand
Grant Andw. Roseberry st
Granville Ivan J. C. H.Marlboro' st
Grayson Chas. Roberts st
Green Fredk. Sussex st
Green Mrs. H. Bourke st
Greenalsh Mrs. Kate, Burnside st
Gregory Jos. L. King William st
Griem Edwd. Morrison st
Grieve Alex. Murray st
Griffin Daniel F. Crawford rd
Griffin Geo. D. Bayswater rd
Griffin Jno. F. Ferguson st
Grimwood Chas. A. contr. Guildford rd
Guest Arnold, Smeed ter
Gullan Henry M. Gilbert st
Hall Chas. H. Hamilton st
Hall Joseph, Bayswater rd
Halliday Hy. T.contr.King Wm. st
Halliday Laurie, Bayswater rd
Halvorson Louis, Roberts st
Hamblin Jas. E. Stuart st
Hancock Robin, Hamilton st
Hanks Jno. G. Stuart st

Hardwick David, agent Aachen & Munich, Hamilton st
Harrison Fredk. J. Garratt rd
Hart Hugh, Laurence st
Hart Jas. H. Grafton rd
Hart Jno. Bayswater rd
Hart Richd. Laurence st
Hart Syd. B. Morrison st
Hartley Wm. Dudley st
Haslam Warburton, Coode st
Hawkins Danl. Coode st
Hawkins Saml. King William st
Hay Wm. Grand par
Hayward Wm. H. Moore st
Healey Patk. T. Bayswater rd
Heap Wm.piano tuner,Ferguson st
Hebb Wm. J. Neville st
Henderon V. G. F. Slade st
Henwood D. T. Hill st
Hermon Jno. Guildford rd
Hewton Robt. Murray st
Hickling Geo. Salisbury st
Higgs Albt. W. Queen st
Hill Ernest J. South Rly. cres
Hill Jos. Bayswater rd
Hind Thos. F. Crawford rd
Hodgkinson Jno. Garratt rd
Hogarth Jno. W. Stuart st
Holdcroft Jno. A. Stuart st
Hollings Harry, Crawford rd
Holt Fredk. W. South Rly. cresc
Hopley Wm. Stuart st
House Wltr. P. Copley st
Howitt Chas. N. Garratt rd
Hulme Wm. Caledonia av
Hutchins Arthr. J. Robert st
Hynes Thos. Crawford rd
James Chas. Bourke st
Johnson Frank J. Morrison st
Johnson Fredk. H. Stuart st
Johnston Fredk. D. Hamilton st
Jones Frank, King Wm. st
Jones Geo. Crawford rd
Jones Jno. S. Kelvin st
Jones Wm. King Wm. st
Keleher Mrs. A. R. Rly. par
Kelly Michael, Caledonian av
Kemp Edwd. Coode st
Kerr Wm. Leake st
Kimber Jas. Belvidere st
Kirby Mrs. A. Crawford rd
Kirk Fredk. Charles st
Knox Jno. grcr. King William st
Langdon Wm. Kennedy st
Langridge Edwd. W. Kennedy st
Latimer Wltr. Crawford rd
Lauder Richd. S. Bayswater htl. Smead ter
Law-Davis Wm. H. Queen st
Lawrence Jno. D. Murray st
Lawrence Stephen, Murray st
Lee Jno. F. land agt. Garratt rd
Lee Maurice J. (Pearse & L.), King Wm. st
Leslie Gordon, poultry farmer, Bayswater rd
Letcher Edwin, Queen st
Ling Goon, mkt. gardener,Moore st
Linley Frank, Garratt rd
Lofts W. H. Crawford rd
Lofts Wm. T. Sherwood st
Longbottom Jno. Railway par
Lovering Wm. King Wm. st
Lowry Patk. F. Stuart st
Lucas S. A. Kennedy st
Lumley C. Marlborough st
Lydiate Wm. Crawford rd
Lyons Myles, contr. Mills av
McAlinn Patk. Salisbury st
McArthur William, Wisbech st
McCafferty Wm. junr. Rly. par
McCarthy Mortimer, Crawford rd
McDonald Jno. A. Stuart st
McDonald Frnk. bkr. K. Wm. st
McDonald Jno. A. junr. Stuart st
Macdonald Jno. The Strand
McDonald Thos. King Wm. st
McDowall Wm. Crawford rd
McGrath Jno. C. Crawford rd
McGregor Hugh, Coode st
McKimmie Alex. Slade st
McLagan Wm. Kennedy st
McLean Mrs. S. E. Bourke st
McLennan Mrs. M. Crawford rd
Magill Jas. T. Crawford rd
Makin John A. Almondbury st
Maley Rev. Milton R. (Meth.), Guildford rd
Malmgreen Mrs. M. Kennedy st
Manchester Harry, Coode st
Mansell Wm. H. Dudley st
Marr Peter, Grafton st
Martin Mrs. E. Morrison st
Mason Aubrey, Robert st
Mason Wm. E. Crawford rd
Matthews Mrs. P. Charles st
Meadows Harry C. Copley st
Meakins Robt. dairyman, Coode st
Meckelberg Mrs. M. Murray st
Meckling Patk. Salisbury st
Medlam Thos. Crawford rd
Meehan Frank, Hill st
Melville Mrs. E. L. Caledonian av
Menmuir David, King Wm. st
Menmuir Edw. Wisbech st
Mercer Leslie F. D. Stuart st
Miles Chas. M. store, Crawford rd
Millar's Timber & Trading Co. Ltd. (H. J. Simkin, mgr)
Miller Wm. A. Garratt rd
Mills James, nurseryman, Mill av
Mills Wm. F. Slade st
Mitchell Whiteley, Copley st
Montgomery Harold J. Murray st
Moon Martin, Leake st
Mooney Peter J. Rose av
Moore Henry L. Cambridge st
Moore Mrs. M. dairy,Bayswater rd
Morley Hy. G. Francis st
Morley Stanley, dairyman,Coode st
Morley Wm. H. sen. Copley st
Morris Ernst. btmkr. Sth.Rly. cres
Morris Jno. Stuart st
Mortill Andw. Charles st
Mossop Francis, Morrison st
Mount Jno. E. painter, Moore st
Moyle Jno. W. Stuart st
Moyle Jos. A. C. Crawford rd
Munchinberg G. Oxford st
Murray Albt. H. King Wm. st
Murray Wm. J. Bayswater rd
Musgrave Jas. Leake st
Nagel Louis, Kelvin st
Nelson Geo. Leake st
Nesbitt Martin. Charles st
Newham Wm. E. Hamilton st
Newman Chas. Stuart st
Nicholls Wm. Railway ter
Noack Rbt. hrdssr. King Wm. st
Noack Wm. contr. Milne st
Nolan Hy. Smeed ter
Norris Hy. Francis st
Norton Walter M. Kennedy st
Nuttall Jno. Bayswater rd
O'Brien Mrs. E. Garratt rd
O'Connor Patk. teacher, Leake st
Ogg Robt. Coombe st
Oldfield Richd. G. Kalvin st
O'Loughlin Mrs. M. Roberts st
Osborn Edwd. senr. Hill st
Osborn Edwd. O. Hill st
Osborn Miss A. drsmkr. Hill st
Osborne Mrs. J. Cambridge st
Oswald Edwin J. Wisbech st
Ovenden John H. Cox rd
Page Miss S. nursery, King Wm. st
Palmer Hy. Sherwood st
Parker Ernest R. Slade st
Parker Herbt. Copley st
Parrett Albt. Copley st
Parrett Mrs. A. ladies' tailor. Copley st
Parry Estill J. Crawford rd
Patterson Jno. R. Arundel st
Paul P. R. Charles st
Peacock David A. Salisbury st
Pearce Herbt. W. H. Kennedy st
Pearson Lazenby, Charles st
Pell Geo. Rly. cres
Pellow Thos. A. Dudley st
Pember Jno. Morrison st
Pender Jos. Hamilton st
Pentreath Thos. Hamilton st
Petrie David A. Hamilton st
Petrie Jno. Sherwood st
Philippe Bertram C. King Wm. st
Pickett Geo. Percy rd
Piggot Miss E. Robert st
Piggott Charles, Robert st
Pike Fred, Laurence st
Pilkington Jno. (stn. mstr. W. Guildford), Rose av
Pinner Harry, Crawford rd
Pletts Robt. W. Hill st
Pola Louis A. Stuart st
Pollard Mrs. Kennedy st
Pope Chas. Hamilton st
Potter Herbt. Rose av
Potter Thos. Whooley st
Potts Oliver D. Sherwood st
Power Francis, Rly. cres
Prain Frank O. Sherwood st
Pratchett Thos. Stuart st
Print Harvey E. Garratt rd
Pryor Wm. Copley st
Purcell Jos. Traylan rd
Pyvis Wm. L. Hamilton st
Rly. Rollng. Stk. Wks. Cald. av
Randall Jno. R. Crawford rd
Reeve Wm. G. Stuart st
Rehn Jos. H. Crawford rd
Reynolds Saml. Cox st
Richardson Alexr. Crawford rd
Risbey Harry, Leake st
Roberts Wm. drymn. Wellgtn. st
Robertson Thos.F. King William st
Robertson Wm. Charles st
Robey Fredk. J. Hamilton st
Robinson H. Owen, J.P. Coode st
Robinson James, Kennedy st
Robinson Alfd. F. Smeed ter
Robinson Richd. H. Kennedy st
Robson Matt. L. Queen st
Rodda Mrs. M. p.m. K. Wm. st
Rodda Thos. E. King William st
Rogers Harry, Coombe st
R. C. Ch. (Rev. Father Lynch), Almondbury st
Ross Robt. Bayswater rd
Rouse H. Crawford rd
Rowe Francis T. Leake st
Rowe Jno. Stuart st
Rowland Jas. R. mgr. Mephan Ferguson Ld. Caled. av

BAYSWATER—continued.
Roylance David, Sherwood st
Rumble Matthew, King Wm. st
Russell Hry. E. plbr. Sherwd. st
Russell Wm. Rly. par
Ryan Michael, Arundel st
Rychen Paul, dairyman, Coode st
Sandeman Geo. A. Stuart st
Sanders Wm. Marlborough st
Sanderson Jno. B. Kennedy st
Sang Lee, market gdnr. Coode st
Sanger Geo. H. Coode st
Sargeant Ernst. W. Burnside st
Savage Richd. Mary rd
Scarisbrick Anthony, King Wm. st
Scoble Wm. Crawford rd
Scott Inglis, Crawford rd
Scrivener Wltr. T. Copley st
Seal Geo. King Wm. st
Sebbage A. G. Mary rd
Self Albt. V. Arundel st
Senior C. Jas. Crawford rd
Settle Edwd. M. King William st
Shakespeare Geo. W. Belvedere st
Shannan Patk. Bayswater rd
Sharp Harold, Kennedy st
Sharp Waltr. King Wm. st
Sharpe Jos. Dudley st
Sheedy Jno. P. Charles st
Shepherd Ernest J. Belgrave st
Shepherd Fredk. Crawford rd
Sherwood Fredk. Falkirk rd
Siddons Jos. Queen st
Simkin Hnry. J. mgr. Millar's Timber & Trading, Crawford rd
Simpson Mrs. Harriet, Clyde st
Sinclair Chas. Laurence st
Sing War, Chinese garden, Moore st
Singe Wm. J. Traylen rd
Skipworth George, Veitch st
Slack Jesse, Crawford rd
Slawson Geo. Grand par
Smeed Leonard A. Bayswater rd
Smith John, Hamilton st
Smith Jno. R. Bayswater rd
Smith Jno. R. York st
Smith Mrs. Maria, Stuart st
Smith William S. Garratt rd
Smithers George, Crawford rd
Smythe Mrs. C. Harold st
Sowden Albt. J. Crawford rd
Spencer Fredk. J. Ferguson st
Spencer Harold, Kennedy st
Spencer Mrs. A. Ferguson st
Spencer Mrs. S. Crawford rd
Spurge W. J. land agt. Charles st
Stewart Alexr. Crawford rd
Sticken Ernest, Crawford rd
Stobie Mrs. I. Sherwood st
Stokeld Stephen, Burnside st
Stone Fredk. est. agt. Sth. Rly. cres.; p. r. Garratt rd
Stone Mrs. E. Bayswater rd
Stone Victr. D. nrsymn. Hill st
Strahan Jas. Charles st
Street Nurse E. prv. hosp. Cald.av
Strickland A. J. Garratt rd
Sudlow Frank P. Leake st
Sutherland C. J. Copley st
Sutton Robt. Garratt rd
Tampalini Emlio, Marlborough st
Taylor Wm. I. Charles st
Thomas Chas. O. Gilbert st
Tidy Wm. A. florist, Mary rd
Timms Edwd. A. Hamilton st
Tobin Michl. Stuart st
Tomlinson Gus, Rly. par
Torrance Thos. A. Charles st
Tough Wm. A. King William st
Trevena Thos. Traylen rd
Trump Mrs. E. King Wm. st
Truslove Chas. carrier, Slade st
Tuckwell Richd. H. dairy, Coode st
Turner Phillip, Roberts st
Uglow H. W. Garratt rd
Unwin Chas. Burnside st
Utton Sidney, Kennedy st
Vincent David R. King Wm. st
Waghorn Andw. Rose av
Wall Thos. Sussex st
Wallace Sidney, Kennedy st
Walters Hy. H. Crawford rd
Wardley Levi, Laurence st
Warman Wm. Stuart st
Waterland Arth. Bayswater rd
Watt Alex. Murray st
Webster Wm. Garratt rd
Weight Sidney L. str. K. Wm. st
Welch Chas. W. E. King Wm. st
West Alfd. D. (W. & G.), Veitch st
West Sidney, Hamilton st
Whieldon Hy. S. Queen st
Whieldon Jas. Queen st
Whinnan Saml. Bayswater rd
White Ernest A. Crawford rd
White Jas. Gilbert st
Whittaker Jno. Burnside st
Whyte Wm. Murray st
Wichert Rev. Ernst. B. (Bapt.), Milne st
Wilkinson Edwd. Coode st
Williams Chas. Cambridge st
Williams Jno. carrier, S. Rly. cres
Williams J. W. C. Morrison st
Williams Jos. J. Grafton rd
Williams Thos. (Forder & W.), Copley st
Williams Wm. A. Garratt rd
Wilson F. W. Ferguson st
Wilson Geo. Wisbech st
Wilson Geo. H. Crawford rd
Winchester Wm. Sussex st
Windsor Wltr. Garratt rd
Windus Jno. F. Rose av
Wing Chong, gdnr. off Rose av
Wise Mrs. E. Marlborough st
Wiseman Arth. H. Rupert st
Wohlcke Mrs. W. Grafton rd
Wong Yon Lee, gardener, Garratt rd
Wood Jno. B. gdnr. Coode st
Worsley Alfd. A. Wisbech st
Wortlehock Alfd. C. Charles st
Wotzko Christian, Burnside st
Wright Geo. D. Stuart st
Wylde Wm. R. Sth. Rly. cres
Yendle Robt. L. Leake st
Youens Albt. J. Crawford rd
Youens Mrs. C. Rly. par
Young Jos. Garratt rd
Young Wm. Leake st
Young Wm. J. Rose av
Ziegler Bruno, Ferguson st

Beachlands, see Busselton.

Beaconsfield, see Fremantle sts.

BEAGLE BAY, *East Kimberley dist.* 1,486 *m. fr. Perth by steamer to Broome, thence* 100 *m. by vessel. See* BROOME.

Beambine, see Mourambine.

Beaufort Hills, see Arthur River.

Bedamoney, see Gingin.

BEDFORDALE, *Swan dist. Rail to Armadale (sin.* 2/4, 1/4; *ret.* 3/6, 2/-), *thence* 4½ *miles; tel.*

Ashworth Hugh, fruit grower
Attfield Louis, teacher
Bedfordale Agric. & Hort. Soc
Bennett B. M
Butcher L. & N. drymn. & ft. grs
Butcher Levi L. (L. & N. B)
Capon Fredk
Champion J. H. fruit grower
Chandler J. H
Cross Archd. V. fruit grower
Cross Benj. V. E. fruit grower
Dmitrieff Alexr. fruit gwr
Dowell Jos. R. carpenter
Duncan Hy. fruit gwr
Egan Albt. J. fruit grower
Egan Mary A
Flello Herbt. Stanley
Francis H. fruit gwr
Hanlin Rev. Robt. (Presb)
James Jno. frmr
Jones Wm. Hy. fruit gwr
Kilfoyle Jos. H. fruit grower
Livingstone Malcolm, gardener
Mack Archd. fruit gwr
Marsh Geo. F. fr. gr. & drymn
Oldnall Fred, gdnr
Ottaway Florence E. postmistress
Ottaway Kenneth A. fruit grower
Ottaway Thos. W., J.P. fruit grwr
Renfree J. R. farm mgr
Richardson Mrs. H. fruit grower
Robertson J. fruit gwr
Ryniker Chas. A. fruit grower
Saunders Chas. gardener
Saunders Harry, fruit grower
Serls Jos. fruit grower
Smith Jno. T. fruit grower
Stevens Jas. gardener
Stevens Mrs. Eliza, nurse
Stevens Wm. fruit grower
Sullivan Louis, Traveller's Arms htl
Taylor Harry, gdnr
Treeby Jos. charcoal burner
Trotter Ralph, gardener
Waters Donald, fruit grower
Whitehead David, fruit grower
Williams Harry, farm mgr
Winning Douglas C. W

BEECHBORO', *N.W. of Guildford. Rail to Guildford (sin.* 10*d.*, 6*d.*; *ret.* 1/3, 9*d.*).

Allen Chas. Beechboro' rd
Ayres Wm. J. gdnr. Benara rd
Baker Dick, Beechboro' rd
Bayswater Tannery (de Lacy & King), Beechboro' rd
Bickell —, off Beechboro' rd
Bradshaw Jn. pltry. fmr. Ben. rd
Brown J. T. gard. Bchbr. rd
Bryson Regnld. pig & pltry frmr. Beechboro' rd
Burt Thos. Beechboro' rd
Burton Thos. poultry fmr. Benara rd
Chute Jas. H. Beechboro' rd
Cramond Arth. J. Benara rd
de Lacy & King, Baysw. Tannery
Despeissis Alfd. Santa Rosa vineyard, Benara rd
Dowling Thos. plt. fmr. Bchb. rd
Heberle Aug. F. plty. fr. Ben. rd
Hill Jno. poultry farmer
Hing Yee, mkt. gdnr. Beechboro' rd

Hunter & Meachen, nursery, off Beechboro' rd
Hunter Jno. F. (H. & M.), off Beechboro' rd
Jones Wm. gdnr. Beechboro' rd
Kemp Geo. pltry. frmr
Kenny Edwd. Beechboro' rd
King Herbt. off Beechboro' rd
Kinghorn Mrs. A. pltry. frmr. Benara rd
Lovatt Matthew, minr. Bchb. rd
Mapstone Brs. pltr. fr. Benr. rd
Martin Mrs. E. off Beechboro' rd
Matthews Geo. V. Beechboro' rd
Matthews Vincent J. jun. Beechboro' rd
Meachen Jas. L. (H. & M.), off Beechboro' rd
Meiers Jno. Benara rd
Mellor Jno. pltry. fr. Bchb. rd
Mercer Francis, Beechboro' rd
Michell Philip
Mounsey Robt.dairy,Beechboro' rd
Murphy Waltr. Beechboro' rd
Neilson Carl, pltry. fr. Bchb. rd
Neilson Wm. Beechboro' rd
Owen Maurice, Beechboro' rd
Pascoe Bros. pltry. fr. Bchbr. rd
Pemmant Fredk. T. orchardist, Benara rd
Pengelly Jno. pltry. fr. Bchbr. rd
Peterson Neil, pltry. fr. Bchbr. rd
Pinkerton Frncs. A. gard. Ben. rd
Robertson Geo. J. mchst. Bchbr.rd
Rooke Hy. J. pltry. fr. Bchbr. rd
Sharp Chas. gardener, Benara rd
Tassell Percy W. Beechboro' rd
Towning Geo. pltry. frmr
Traill H. fruit gwr. Beechboro' rd
Waldeck Kniest, frmr. Benara rd
White F. W. J. gard. Bchbr. rd
Wilkinson Thos. poultry fmr. Beechboro' rd
Wilson Chas. H. orch. Benr. rd
Wilson Jno. pltry. fr. Bchbr. rd
Woodhouse Jas. gard. Bchbr. rd

Beeming Hill, see Beverley.

BEENUP. *Murray dist. A siding 24 m. S.W. fr. Perth* (*sin.* 3/2, 1/10; *ret.* 4/9, 2/9; *post o.*

Abernethy D. farmer
Alexandra W. gdnr
Annan Miss
Bateman Saml. B. farmer
Bradshaw W. mgr. Brick Wks
Briggs Thos. dairy fmr
Brown Mrs. L. G. B. teacher
Clifton L. M. dairy fmr
Coles J. C. pltry. farmer
Coulthard Bros. brickmkrs
Coxhead J. gdnr
Fagerstrom F. O. fruit grower
Fleming H. blksth
Gordin Arthur J. farmer
Humphries W
Mathews W. M. fruit grower
Mead Mrs. Henry, farmer
Mead W. H
Moore W. farmer
Nairn Wm. farmer, Cardup
Orton A. E. dairy farmer
Parker J. farmer
Phillip W. gdnr
Pittman J. W. storekpr
Reid J. foreman Brk. wks
Rey J. W. farmer
Schmetzer Harry, farmer
State Brick Wks. (W. Bradshaw, mgr)
Thompson C. store
Thompson R. contr
Trotter R. farmer
Turner Saml. fruit grower
Wellwood Mrs
Wermer O. butcher
Willis W. J. fruit grower

Beering, see Goomalling.

Beermullah, see Gingin.

Bejoording, see Toodyay.

Bellair, see Darlington.

BELLEVUE, *Swan dist. 12 m. fr. Perth on Mid. Rly. See* MIDLAND JUNCTION STREETS.

BELMONT PARK. *A suburb 6 m. E. of Perth by rail* (*sin.* 8*d.*, 5*d.*; *ret.* 1/-, 8*d.*); *tel.*

Abbott Vincent, mining engr. Hwksbn. rd
Andrews Hubt. Norwood rd
Andrews Wm. artist, Norwood rd
Andrews Wm. F. Norwood rd
Arculus Ernst. E. Salisbury rd
Arthur Chas. H. Gladstone rd
Ascot Racec. (Jas.R. Wallis, crtkr)
Austin Jas. J. mkt. gdnr.Harold st
Axtain M. trainer, St. Kilda rd
Baker Wm. W. Belgravia st
Ball Chas. Guildford rd
Barrett Mrs. E. M. Gladston rd
Barton Albt. Guildford rd
Bean Geo. farmer, Francisco st
Belmont Park Local Health Authority (Jno. P. Northey, sec)
Belmont Pk. P. O. (Miss A. E. Duncan, p. m.), Guildfd. rd
Belmont Pk. Rds. Brd. Off. (Jno. P. Northey, sec.), Guildford rd
Belm. Pk.Sch. (Geo.Andrewartha), Guildfd. rd
Belmont Railway Stn. Matheson rd
Bennett Jos. Guildford rd
Birch Chas. V. Riversdale rd
Bishop Alfd. J. Hawksburn rd
Blacklock Jos. W. carp. Gldfd. rd
Boardman Jacob H. Cleaver ter
Bolger Patk. trainer, Guildford rd
Beukers Rev. Jno. (Cong.), Vic. rd
Bowman Jas. Wallace st
Boyce Fredk. D. Norwood rd
Bridges Jeffreys, Hardey's rd
Brindley Francis, Fauntleroy av
Brown Chas. boot mkr. Vic. rd
Brown Neil, Guildford rd
Brown Wm. D. Guildford rd
Bruton Wm. A. Guildford rd
Bucci Mrs. M. J. Norwood rd
Bull Jas. Kooyong rd
Burkitt & Coulter, dry.Abrnthy.rd
Burkitt Geo. W. (B. & C.),Aber.rd
Burkitt Geo. (B. & C.), Aber. rd
Burns Robt. trainer, Guildford rd
Burns Sidney, gdnr. Rcecrse
Burswd. P. O. (P. D. Mulligan, p. m.), Gldfd. rd
Burswood State School (Carrington F. Cooper, hd.tchr.),Gladstone rd
Burton Hy. Gladston rd
Burton Jno. H. Belmont av
But Fan. mkt. gdnr. Guildford rd
Butson Mrs. A. C. Belmont av
Caleo Vincent, Belgravia st
Cameron Saml. Ben st
Castles Mrs. S. J. Norwood rd
Clark Jno. Belmont av
Cleary Walter, Matheson rd
Cleverley Thos.trainer,Guildford rd
Clune Mrs. A. Bulong av
Collins Hnry. nrsrym. Riversdl. rd
Collins Wm. pltry.frmr.Belmont av
Connaghton Michael, Moreing st
Cooper Albt. Bulong av
Cooper Carrington F. tchr. Gladstone rd
Coppen Fredk. Norwood rd
Coppin L. Leake st
Courtland Chas. R. Syd. Pottery wks. Gldfd. rd.; p.r.Belgravia st
Cox Fredk. Belmont av
Cracknell Fred, Guildford rd
Craig Steph. mark. gard.Belmt. av
Creswick Fredk. W.Hawksburn rd
Crow Wm. Racecourse hotel, Guildford rd
Crutchett Phillip, Malvern rd
Curtis Thos. W. Fitzroy rd
Cuthbert Mrs. A. M. Epsom av
Dagnia Thos. pltry. frmr.Belmt.av
Darby Thos. trainer, Guildford rd
David Mrs. W. J. Kooyong rd
Dawson Jas. J. Guildford rd
Dawson & Harrison,nrsry.Leake st
Dawson Geo. R. (D. & Harrison), Leake st
Day Owen G. H. Thompson st
Deague Leslie H. Riversdale rd
Devine Jas. dairyman,Stoneham rd
Dixon Syd.poultry frmr.Belmont av
Douglas Mrs. C. Guildford rd
Dowding Chas. Frederick st
Draggett North O. Armadale rd
Dubber Alfd. trainer, Fitzroy rd
Duncan Geo. (D. & Co.), & poultry frmr. Belmont av
Duncan Hgh.G.(D. & Co.),Gldfd.rd
Edwards Mrs. Mary, Epsom av
Edwards Thos. Moreing st
Evans Chas. Kooyong rd
Fairfield Wm.E.trainr.Guildford rd
Fallon David P. Hawksburn rd
Faulkner Jno. pig far. Belmt. av
Field Robt. C. Guildford rd
Fisher Capt. Jas. Thompson st
Fisher Jas. O. Thompson st
Fisher S. Stanley, Thompson st
Fletcher Ernst. R. Orrong rd
Ford Jno. Hardeys rd
Fox Arth. trainer, Guildfd. rd
Freeman Geo. P. Gldfd. rd
Frizelle Jno. junr. Guildford rd
Frizelle Robt. Fauntleroy av
Fry Christr. Daly st
Garvey Thos. L. trnr. Guildfd. rd
George Richd. Ben. st
Gerring Jno. Orrong rd
Goland Wm. Gldfd. rd
Gordon Jas. C. Orrong rd
Gourley Alx. mk. gdr. Riversdl. rd
Greig Thos. Norwood rd
Griffiths Jos. Matheson rd
Grimwood Saml. senr. trainer, Guildford rd
Gull Harold E. trainer, Gldfd. rd
Haigh Wm. St. Kilda rd
Hamer Geo. H. Hawksburn rd
Harmstrof Wm. Orrong rd
Harrison Edwd. (Dawson & H.), Leake st
Hartman Carl, Orrong rd
Harvey Mrs. S. J. Guildford rd
Hehir Danl. E.trainer,Guildford rd

BELMONT PARK—continued.
Henryon Paul, poul. fr.Hendsn. rd
Herley Thos. Henderson rd
Hill Fredk. A. trainer, Daly st
Hines Richd. Guildford rd
Ho Tom, mkt. gdnr. Belgravia st
Homewood Jno. Guildfd. rd
Howie Sidney, trnr. Norwd. rd
Hurd Geo. A. Guildford rd
Jackson E. Guildford rd
Jackson Jno. J. gdnr. Belmont av
James Frdk. pltry.fmr. Belmont av
Jeffrey Hy. Belmont av
Jeffrey Wm. gardener, Belmont av
Jenner Chas. Hargrave st
Johnston Thos. Orrong rd
Jones Fredk. S. Riversdale rd
Jones Jno. A. pig & pltry. frmr
Jones Wm. Kooyong rd
Jones Wm. T. Guildford rd
Keen Peter, Guildford rd
Kellher Edwd. T. Guildford rd
Kelly Jno. trainer, Grandstand rd
Kelly Michl. pltry. fmr. Henderson rd
Kemp Chas. Hampden st
Kent Arth. Gldfd. rd
Kinnear Jos. Armadale rd
Langenbach Joseph, Epsom av
Larsen Peter C. Victoria rd
Lauder Thos. K. trnr. Guildfd. rd
Lee Albt. F. trainer, Thompson st
Leishman Wm. Hargrave st
Londonnelly Jno. trnr. Guildfd. rd
Love Bros. bakers, Guildford rd
Love Bros. dairymen, Belgravia st
Love Jas. (L. Bros.), Guildford rd
Love Jas. Sandrnghm.htl. Gldfd.rd
Love Patk. (L. Bros.), Belgravia st
Lyons Jno. pig farmer, Belmont av
Lyons Mrs. T. Heiher st
McColl Neil, trainer, Gldfd. rd
McCracken Rob. carpr. Gladstn.rd
McCulloch David, Guildford rd
McCurry Lindsay, trnr. Selwyn st
McDonaldDnld.trainer,Guildford rd
Macey Arth. C. Belmont av
McFarlane Wm. Wallace st
McGough Mrs. Bridget,Hardeys rd
McGowan Jas. trainer,Guildford rd
McKenzie Ken. H. C. Norwood rd
McKeon Ernst.B.trnr.Matheson rd
McLachlan Dnld.strkpr.Guildfd.rd
McPherson Jno. Redcliffe rd
Maggs Alfd. Bulong av
Maitland Robt. Gladstone rd
Malone Jas. jockey, Acton av
Maloney Michl. Guildford rd
Marland Hy. Gldfd. rd
Martin Fredk. pltry.fmr.Acton av
Matthews Wm. darymn.Guildfd.rd
Matthews Wm. J.dry. Rvrsdl. rd
Mayor Walter, Norwood rd
Mellor Richd. H. Daly st
Mellor Robt. W. Belgravia st
Menner Hy. (mgr. Love Bros.), Guildford rd
Mercer Leslie F. Norwood rd
Millard Jno.brkmkr.Fauntleroy av
Mills & Co. Belmont pottery, Green st
Moffat Jos. Guildford rd
Monaghan Edwd. Guildford rd
Moore Fdk. E.builder,Guildford rd
Moore Mrs. Lena, Thompson st
Morgan Jno.pltry.frmr.Belmont av
Mort Arthr. Norwood rd
Mulligan & Co.grocers,Guildford rd
Mulligan Jno. (M.& Co.),Gldfd. rd
Mulligan Percy (mgr. M. & Co.), Hwksbrn. rd
Munro Jno
Munro Robt. A. trainer, Gldfd. rd
Murch Jno. trainer, Ben st
Murdoch Jos. A. C. poultry frmr. Guildford rd
Murray A. H
Nairn Fredk. Keymer st
Newey Wm. Norwood rd
Newman & Sons, C. F.nurserymen, Riversdale rd
Newman Chas. F. (N. & Son), Riversdale rd
Newman Chas. L. W. (N. & Son), Riversdale rd
Northey Jno. P. sec. Belmont Park Roads Board, Guildford rd
Norton Chas. trainer, Guildford rd
O'Brien Frank J. trnr. Belgrv. st
O'Connor Hy.U.tchr. Henderson rd
Oldfield J. H. trainer, Guildford rd
Oliver Miss Eliz. poultry frmr. Cleaver terr
O'Mara Wm. trainer, Ben st
Orton Arth. S. Leake st
Oswald Albt. Norwood rd
O'Toole Jos. trainer, Cleaver ter
Patten Mrs. H.strkpr.Guildford rd
Pearse Arth. blksmth.Guildford rd
Pederson Sml. P. contr.Guildfd.rd
Phease Wm. Norwood rd
Philip Alan, pltry. fr. Belmont av
Philpott Geo. Gladstone rd
Phipps Miss M. A. Gladstone rd
Piercy Robt. M. Grandstand st
Pitman Fredk. H. Hehir st
Platts Wltr. Gldfd. rd
Pope Harold, Guildford rd
Portch Mrs. M. Fitzroy rd
Pratt Josiah, Norwood rd
PurdonJno.poultry frmr.Belmont av
Radford Francis, Henderson rd
Rampant Louis
Redcliffe Park Post Office (Donald McLachlan, p.m.), Guildford rd
Redcliffe Park St. Schl. (Hy. A. O'Connor, tchr.), Henderson st
Redhead Geo. Norwood rd
Rhodes Stanley C. Riversdale rd
Richardson B. G. Ascot htl. Epsom av
Rieusset Augsten B. Guildford rd
Rivers Francis E. E
Robinson Chas. Leake st
Robinson Fredk. Guildford rd
Rogers E. pltry. fmr.Henderson rd
Rogers Geo. E. Norwood rd
Rowe Albt. E. Gladstone rd
Rowe Jno. pltry. fmr. Belmont av
Rowe Mrs. E. H. pltry. fmr. Belmont av
Rowley Jno. Matheson rd
Ryan Thos. Guildford rd
Ryan Thos. W. Belgravia st
Ryan Wm. T. Norwood rd
Ryding Jn. W. trnr. Guildford rd
Savill Jno. ref. rms. Guildford rd
Schneider Jno. D. Fitzroy rd
Schofield Harry, Grandstand rd
Schraeder Wm. Guildford rd
Seery Mrs. A. M. Epsom av
Shipton Thos. trainer, Grandstand rd
Simmons Mrs. M. A. Gldfd. rd
Simmons Rob. E. strc. Gldfd. rd
Sims Jno. Belgravia st
Skinner Wm. gardener, Wallace st
Smith Jas. poul. fr. Belmnt. av
Smith Jno. R. Guildford rd
Smith Wm. cycle agt. St. Kilda rd
Solomon Jno. C. Guildford rd
Sparks Geo. Riversdale rd
Sparks Wm. Riversdale rd
Speedie Peter, Selwyn rd
Spencer F. B. trainer, Hardey's rd
Staite Geo. Belmont av
Standing Edwn. poul. fr.Gldfd. rd
Stevens Chas. J. B. Kooyong rd
Stewart Alex. trnr. Grandstand rd
Stock David, Guildford rd
Sugars Albert H. Keymer st
Sugars Jas.brickmaker,Matheson rd
Sugars Jos. E. trainer,Matheson rd
Sugars Mrs. W. Matheson rd
Sutton Ralph, Guildford rd
Tasker Mrs. M. Cleaver ter
Thomas Chas.mkt. gdnr.Harold st
Thompson Mrs. Annie,Armadale rd
Tighe Thos. trainer, Cleaver terr
Timms Mrs. Guildford rd
Tindall Fredk. Guildford rd
Towton Harry, trainer, Gldfd. rd
Towton Lewis, Hargrave st
Turnbull Robert E. blacksmith, Guildford rd.; p. r. Hardeys rd
Vincent Thos. Daley st
Waddell Geo. gdnr. Fauntleroy av
Walkerden Arthur E. Hardeys rd
Wallis Jas. R. crtkr. Ascot rcrse
Walsh Jas. Fauntleroy av
Walsh Jno. Fauntleroy av
Ward Edwd. contr. Guildford rd
Ward Geo. mar. gdnr. Belgrv. st
Ward Jas. trainer, Guildford rd
Ward Patk. J. trainr.Guildford rd
Warnock Chas. G. pltry frmr. Kooyong rd
Wasley Chas. Norwood rd
Waterman Edgar, market gardener, Belgravia st
Waterman Edgar, mar.gar.Blgrv.st
Watt Mrs. Percy, Guildford rd
Watters Mrs. T. Epsom av
Wayman Fredk. W. Norwood rd
West Australian Pottery Co. Ltd. Fredk. Piercy, J.P. mgr.), Grandstand rd
Wetherell Wm. poul. fr. St. Kil.rd
Whight Thos. Belgravia st
Whitehead David, Leake st
Williamson Jno. Keymer st
Wilson & Love, pprs. Sandringham htl. Guildford rd
Wilson Chas. (W. & Love), Guildford rd
Wishart Peter, Keymer st
Wooley Benj. Guildford road
Worth Geo. Orrong rd
Worth Regnld. Orrong rd
Wright Edwd. off Gldfd. rd
Young Jas. pig farmer,Belmont av
Young Mrs. L. Guildford rd

Belmont, see Beverley.

Benalla, see Slab Hut.

Bendering, see Kurrenkutten.

BENGER, *Wellington dist.* 93 *m. S. W. from Perth by rail (sin.* 14/8, 9/1; *ret.* 22/-, 13/8); *tel.*
Barnes Arthur C. farmer
Bewicke Calverley
Fry Stephen, farmer

THE BEVERLEY TIMES.

Published at Beverley every Saturday Morning.

AN ASSURED CIRCULATION THROUGHOUT ONE OF THE FINEST AGRICULTURAL DISTRICTS OF THE STATE.

Subscription : 3/- per quarter or 10/- per year in advance.

LIBERAL SCALE OF ADVERTISING CHARGES.

Agents: GORDON & GOTCH, London, and all Australian Capitals.

C. DAWSON, Proprietor, BEVERLEY, W.A.

Hall Robt. R. farmer
Harvie Ernest, farm mgr
Kaebel Frank, farmer
Knight Lang, farmer
Offer Charles, farmer
Offer Henry, sen. farmer
Offer Thos. farmer
Piggott Lewis Wltr. farmer
Robinson Geo. W. farmer
Robinson Jas. farmer
Sunderland Fredk. farmer

Benjaberring, see Dowerin

Benolucking, see Brookton.

BERIA, *Mt. Margaret Goldfields.* 591 *m. N. E. rail Laverton* (*sin.* 96/7, 60/2; *ret.* 144/11, 90/4), *thn.* 5 *m. coach dly.*; *tel. M. O. O.*

Alfonso Vincent, gardener
Arnold Thos. blksmth
Clark Max, painter
Crampton Lionel R. storekeeper
Daniels Wm. livery stables
Delaney Kate, bdg. hse. kpr
Guthrie Wemyss M.acct.Lancefield
Heins Mrs. bdg. hse. kpr
Hennessy Jas. mgr. Erlistoun stn
Hetherington Jno
Hosbach W baker
Lancefield Gold Mining Co
McCulloch Wm. engine driver
Millbank Geo. Lancefield htl
Smith Jno. W. teacher
Tinnion & Myhill, storekprs
Tonkin Albt. E

Beringarra, see Murgoo.

BERKSHIRE VALLEY, *Melbourne dist.* 133 *m. N. fr. Perth*; *rail to Moora* (*sin.* 17/4, 12/11; *ret.* 26/2, 19/3), *thence* 25 *m. by coach* (*bi-wkly.*) (*ret.* 5/-).

Fitzgerald Patk. farm mgr
Harvey W. H
Hunter Jno. farmer
Hunter Robt. farmer
Lanagan James
Owan Thos. farmer
Pierse William, farmer

Berkshire Villa, see Busselton.
Berne's Flat, see Moolyella.
Bernier Island, see Carnarvon.
Berrigrin, see Sandstone.

BEVERLEY, *Beverley dist. on the Avon river.* 99 *m. S.E. fr. Perth by rail* (*sin.* 15/5, 9/6; *ret.* 23/2, 14/4); *banks* (*W. A., Nat., A'sia & Union*); *newspaper, "Times;" tel. & M. O. Pop.* 1,460.

Adams James,farmer,EastBeverley
Adamson Geo. farmer
Aitken H. G. newsagt
Anderson D
Atkin W. S. farmer, East Beverley
Auckett Capt. J. W. sec.Rifle Club
Austin Charles T. farmer
Bailey C. farmer
BANK OF AUSTRALASIA (E. S. Wayland, mgr.). See advt
Barnden J. T
Bartram Jno
Bateman Wm. H. farmer
Beach S. tailor
Beach S. G. tailor
Bechtel Robt. grazier
Beecroft Alfd
Bell Arthur, Geo. & John,farmers, East Beverley
Benson Harry, carpenter
Bev. Agric. Soc. (D. F.Gollan,sec)
Beverley Carrying Co.
W. C. Townsend, mgr
Beverley Cash Drapery Co
Beverley Football Assoc
Bev. Hosp. (F. S. Butler, med.off)
Bev. Mech. Inst. (H. Jefferson,sec)
Beverley Motor Gar.
F. R. Hutchings, ppr
Beverley Rifle Club (J.W.Auckett)
Beverley Roads Board,
Thos. E. Underdown, sec
BEVERLEY TIMES (THE) (C. Dawson, propr.), published at Beverley every Saturday morning; an assured circulation throughout one of the finest agricultural districts of the State. Subscription, 3s. per quarter or 10s. per year in advance. See advt. Beverley
Bishop Fredk
Bishop Jasper
Bishop Joseph
Blakiston Eleanor
Blechynden C. E. farmer
Blechynden F. & H.frmrs.Roselnds
Blechynden Jos. farmer
Blechynden Sydney T
Bone A. E. mgr. Gt. Southern Meat Supply Co
Boundy Alfd. plumber
Boyle Mrs. T. laundry
Bremmer Bros. farmers
Brody Amelia A
Broun Frank, M.L.A. farmer
Broun Jas. W
Brown Geo
Brown Wm. junr
Bunting —, rly. ref. rooms
Butland A
Butler F. S. med. pract
Carr A. & J. farmers
Cartwright Edwn
Caudle Sydney, farmer
Chester StanleyC.agt.Sandover&Co
Chivrell Alfd
Clarke F. W
Cludow Wm. blksmth
Collins Geo. (Radford & C)
COMMERCIAL UNION ASSURANCE CO. LTD.
J. R. Norris, agent
Corry J. H. farmer
Curtis Geo
Dalgety & Co. Ltd.
D. H. Forbes, agt
Davey Fredk. contr
Davies Dvd
Dawson Chas. propr. "Times"
Dear T. O. solr. (br)
Ding A. W. agent
Doncon E. farmer, Timaru
Doncon Robt. C
Draper A. W
Draper Wm. A
Drummond & Co. Ltd. auctrs. (br)
Du Bulay F. H
Edwards Alfred G. farmer
Edwards Anne E
Edwards Chas. store
Edwards B
Edwards E. S
Edwards Edwd. W
Edwards Louis A. farmer
Edwards Mrs. A. priv. hosp
Edwards Peter E. R
Edwards R. Thomas, farmer
Elder, Shenton & Co. Ltd. (br.), mchts. (W. J. Gillett, mgr)
Elding O. hairdresser
Elliott Jno. frmr. East Beverley
Elliott T. W. est. agent

BEVERLEY—continued.
Ellis Jos. farmer
Enright Anthony
Farrell Alf. auctnr
Fawcett S. wheelwright
Fawkner C. M. M. mgr. Nat. Bk
Ferguson Wm
Filmer Geo. B. W. vet. surgn
Fisher H. M. farmer, St. Aubyns
Fisher W. G. frmr
Fleay Alex. F. J
Fleay Ernst. H. W
Fleay John E. J. farmer
Fleay Onslow E. H
Fleet John
Fleet Saml
Fletcher Joshua
Forbes D. H. agt.Guardian Ass.Co
Ford Thos. farmer
Fowler Alfd. H
Fraser A. carptr
Fraser Hugh C. L
Gamble Fred. C. storekpr
Gartrell Archd
Gayton Jno
Gifford H. J. saddler
Gillett Wm. J. mgr. Elder, Shenton & Co. Ltd. & sec. Cricket club
Gillies Mrs. G. N. dressmkr
Gillies Mrs. I. dressmkr
Gollan D. F. com. agt
Great Southern Meat Supply Coy. (A. E. Bone, mgr.), butchers
Greenwood A. S. postal asst
Grist Wm
Groser H. W. farmer
Groser Rev. Canon Chas. E. (Eng)
Grover Geo. farmer
GUARDIAN ASSURANCE CO. LTD. (fire & accident)(D.H.Forbes,agt)
Hadlow Arthr. baker, Kokeby
Hall W. V. bricklyr
Hallinan Rev. More (R. C)
Hammersley Bevon, farmer
Hamstrom A. K. contr
Hancock Aubrey J
Hancock G. Everett, farmer
Hancock R. J. farmer
Hatfield A. clerk W. A. Bank
Hayes F. R
Heal Arthur, farmer
Hick Thos
Hine H. farmer
Hine J. farmer
Hine Mrs. E. farmer
Hunt P. H
Hunter J. W. blksmth
Hunter H. outfitter
Hutchings Frank R. motor garage
Hutchinson Lorenzo
Hutton Geo. farmer
Inkpen R. agent
Isaacs Nurse, priv. hosp
Jackson Alfred, farmer
Jackson E. fuel dlr
Jackson Ernest, farmer
Jackson Thomas, farmer
Jackson Walter, farmer
Jackson Wm. farmer
Jefferson G. H. bandmaster
Jenkins H painter
Jones Alf. J. farmer,East Beverley
Jones H. T. Rly. htl
Jones Jonathan B
Justin Jno. coach builder
Keane Jno
Kilpatrick Arth. frmr. Bally Bally
Kilpatrick David, frmr.Bally Bally
Kilpatrick Fanny L
Lambert F. coffee palace
Lambert Mrs. fruitr. & tea rms
Lambert Percy, cordial mfr
Langsford & Son, blacksmiths & ironmongers
Langsford Edw. (L. & Son)
Langsford W. J. (L. & Son)
Leake F. W. solr
Lennard Alex. B. frmr
Lennard E. G. Barrett
Lennard E. T. B. frmr
Lennard Francis B. farmer
Lodge Frank
Lukin Hy. Jno. farmer
Lupton Paul A
Luttrell Wm
McBride A. livery stables
McDonald F. M. farmer
McDonald Hugh, postal asst
McDonald J. constable
McDonnell Thomas H. contractor
McGee Ellen
McGee Henry, farmer
McGeough Wm. farmer
McGrath J. W. farmer
McGregor J. C. chemist
McGrisken Wm
McInerheney Thos. P
McKenzie A. Cash Drapery Co
McLean Jas
Mann Caroline
Martin A. const
Martin Alfd. S
Martin Jno. grocer
Meckin Thos. fuel dlr
Messenger Harry
Millars' Timber & Trading Co. Ltd. (J. Rule, mgr)
Morrison Mrs. M. Beverley htl
Moulton Louis J
Moulton Sarah
Murray A. A. confr
Murray Adam H
Murray Alex. S
Nairn J. farmer
NATIONAL BANK OF AUSTRALASIA LTD. (C. M. M. Fawkner, mgr.). See advt. Front of Directory
NATIONAL MUTUAL LIFE ASSOCIATION OF AUSTRALASIA, D. F. Gollan, agent
Newby Alfd. livery stables
Newby Jos. Freemasons' htl
Newman Geo
Newman Wm. J
Nind Alfd. E. tailor
Noonan Davd
Norris J. R. agt
Norton A. mgr. W. A. Bank
Nottle Geo
Oliver Fredk. engine driver
Otway Patk. W
Palmer D. E. stn. master
Parker J. fruitr
Pascall Geo. A
Pearson P. frmr. East Beverley
Potts Davd. H
Potts Richd. S
Potts Wm. J
Powell Edw. farmer
Powell John, farmer
Presentation Convent
Quinlan Philip, farmer
Radford & Collins, boot whse
RICHARDS DR. MORGAN, M.D., M.B., B.S.Durh., L.S.A.London, late chinical assistant Chelsea Hospital for Women, clinical assistant Brompton Hosp. for Consumption & Diseases of the Chest, dental assistant London Hospital. Contributions — Cerebral hœmorrhage, followed by hyperpyrexia & death, Lancet, 1909 &c. The Cottage, Beverley
Robins Benjamin, farmer
Rogers Fredk
Roland John, printer
Rule J. mgr. Millars' Tim. Co
Sandover & Co. mchts. (br)
Savage H. Y. farmer, E. Beverley
Scholz Hermann
Sewell James, farmer
Sewell Henry E. farmer
Shell Mrs. C. drssmkr
Simeon Bros. oyster saloon
Simmons Harold J
Simmons W. J. frmr
Skipworth & Co.A. store, & bakers
Slater Thomas, teacher
Slee J. dairyman
Smith Albert, farmer
Smith E. Horace, storekpr
Smith F. W. photogr. & agt
Smith Geo. T
Smith J. J. ganger
Smith Kenneth
Smith L. Herbert, farmer
Smith Samuel, farmer
Smith Septimus
Smith William, J.P
Snellgrove Richd. jeweller
Stables E. P. com. agt
Strange Andw
Strange Andw. jnr
Strange Fredk
Strange Wm
Strange Richd. J
Sullivan J. E. contractor
Swan Walter, painter
Swan Wm. clerk
Talbot Geo. N
Tanner H. W. A. frmr. Wannering
Taylor Alex. Jacob's Well
Thomas Jenkin L
Toomey H. mill hand
Topliss Saml
Townsend W. C. carrier
Tregilgas H. C. White Hart htl
Tregurtha B. acct. W. A. Bank
Trotman H. S. Govt. land inspr
Tucker Wm. carpenter
Tuckfield H. J. dentist (br)
Turner Mrs. R. Forrest st
Tyler Geo. baker
Underdown Thos. E.sec.Roads Brd
Union Bank (W.A. Thomson, mgr)
Waite Mrs
Walker T. G. Govt. land agent & clerk of courts
Wansborough Jos. carpenter
Wansbrough Chas. farmer, Bally
Wansbrough G. M. mgr. C.Edwards
Wansbrough S. frmr. Jacob's Well
Wayland E. S. mgr.Bank of A'asia
Weaver Jas
Weaver Leslie P
Webb Geo. hairdsr. & tobcst
WESTERN AUSTRALIAN BANK (THE) (A. Norton, manager). See advt. in Front of Work
White —, pstmstr

White B. undertkr
White F. undertkr
White J. W. contr
White Mrs. B. mus. tchr
White W. J
Whitely Patrick E
Whittington Henry, fmr
Whittington Hy. W. D
Whittington Saml. farmer
Wilkinson J. coachbldrs'. asst
Willey Alfd. C
Willey Saml
Willey Wm. H
Willy Thos. farmer
Wood Albt. A
Wood Henry, farmer
Woodley Albt. C
Woodley Alfd. N
Woods Geo
Woods Jas
Woods Jno
Woods Wm

Beverley Nth. see Beverley.

Biberkine, see Northam.

BIBRA LAKE, 7 *m. E. fr. Fremantle & 20 m. fr. Perth (mail delivered by South Fremantle).*

Arnold Wm. htlkpr. Forrest rd
Bassett Jos. dairyman, Mellor rd
Beasley J. gdnr. Forrest rd
Beisley Wm. senr. dairy, Warthwyke rd
Clarke Herbt. orchardist
Cook Aug. vigneron, Nth. Lake rd
Cook Miss, teachr. Warthwyke rd
Dixon Jno. gardnr. Warthwyke rd
Dusenberg Albt. mkt. gdnr. Warthwyke rd
Dusenberg Otto, gdnr. Warthwyke rd
Gadd Wm. mkt. gdnr. Hope rd
Giblin Thos. J. gdrn. Hope rd
Gibson Jas. Warthwyke rd
Gordon Robt. grdnr. North Lake rd
Hi Lory, mkr. gdnr. Mellor rd
Kenack Wm. R. dairyman & p. m. Forrest rd
Kie Lee, gdnr. Warthwyke rd
Kite Thos. vigneron, off Forrest rd
Lawrence Grdn. drymn. Forrest rd
Mellor Edwd. dairy, Warthwyke rd
Mellor Jsph. frmr. Warthwyke rd
Osborn Geo. pltry. fmr. Mellor rd
Pearse Wm., J.P. mkt. gdnr. Warthwyke rd
Phillpott Wm. Warthwyke rd
Quan Fad, mkt. gdnr. Mellor rd
Quinlin Jno. Forrest rd
Roberts Alfd. Forrest rd
Shing Sam, mkt. gdnr. Mellor rd
Stone C. H. Bibra road
Sun Lee, gdnr. Mellor rd
Tapper Daniel, gardener, Forrest rd
Tapper Mrs. M. A. Forrest rd
Thomas Jas. Forrest rd
Titterton Edwd. dairy, Mellor rd
Weston Alex. Forrest rd
Willis Arth. Warthwyke rd
Wing Shing, gdnr. Mellor rd
Young Jas. Hope rd

Bicton, see Fremantle Streets Directory.

Bilbertha, see Yalgoo.

Billdonia, see Norseman.

Bindareing, see Jarrahdale.

Bindoon, see Mooliabeenie & Murchea.

BINDULI 371 *m. fr. Perth by rail, Eastern railway (sin. 60/9, 37/10; ret. 91/2, 56/10).*

Binelaking, see Shotts.

Binjanabin, see Burracoppin.

Black Adder Park Estate, see Mid Junction Street Directory.

Blckbry. Gully, see Wandering.

Blackboy Gully, see Wandering.

Blackboy Hill, see Northam.

BLACK FLAG, 408 *m. fr. Perth rail to Broad Arrow, thence* 10 *m. See* BROAD ARROW.

Black Hills, see Bulong.

Blck. Mns. Ptch. see Lennonville.

Black Range, see Sandstone.

Black Rock, see Cookernup.

Blackwood, see Balingup, Bridgetown & Lower Blackwood.

Blackwood Lwr. see Lwr. Blckwd.

Blackwood Park, see Bridgetown.

Blackwood Road, see Forrest Hill.

Blackwood Vale, see Bridgetown.

Blithwood, see Pinjarrah.

Board Mill, see Jarrahdale.

BODALLIN, *Yilgarn dist.* 205 *m. fr. Perth by rail.*

BOIDEN, 295 *m. fr. Perth by rail.*

Bokerup, see Cranbrook.

Bolgart, see Toodyay.

Bondfield, see Bridgetown.

BONNIE VALE, *Coolgardie G. F.* 360 *m. fr. Perth; rail to Coolgardie (sin. 57/5, 35/9; ret. 86/2. 53/9), thence 7 m. by (tri-weekly) coach (sin. 2/6; ret. 5/-); tel. Also floating pop. miners.*

Austin Wm. H. Royal Exchange htl
Butfield Wm. wood cutter
Hewitt Hy. J. miner
Hewitt Herbt. prospector
Hewitt Jno. H. miner
Lord John, engine driver
Mitchell J. H. mine owner
O'Shannasy Peter, eng. driver
Quan John, contr
Quan Mrs. E. postmistress
Smith Wm. H. caretkr
Strong Fredk. miner

Bonnifield, see Dongara.

Boodarie, see Condon.

BOOGARDIE, *Murchison Gold Fields.* 510 *m. N.E. fr. Perth; rail to Mt. Magnet (sin. 83/10. 58/-; ret. 125/11, 87/-), thence 4 m. by (daily) coach (2/6); tel.*

Best Jas. F. miner
Bonedio Lawrence, miner
Buckingham John, miner
Campbell Jno. engine driver
Cash Thos. miner
Cash Wm. F. miner
Charleson Andrew, miner
Collins Wm. miner
Eather Geo. miner
Elliott Chas. miner
Haney S. J. miner
Hannah S. miner
Harvey Thos. teacher
Heslop Geo. engine driver
Hill Allan, assayer
Hovell Chas. miner
Jones Hnry. grazier
Jones Jas. grazier
Jordan Jerry, miner
Kennedy Thos. Golden Crown htl
Lawson Jas. miner
Leonard L. mine mgr
McNamara Patk. J. miner
Moderana Jos. contr
Morellini Jas. miner
Munster Jno. T. miner
Nicholson Jno. miner
O'Connor Robt. miner
Perryman Jno. miner
Ralston G. miner
Roberts A. Royal htl
Sayles John, miner
Stephens Chas. H. miner
Stewart Robt. miner
Stockton Mrs
Wallgren John, miner
White Wm. H. miner
Williamson Geo
Young Ernest E. engine driver

Boogarie, see Northam.

Bookarra, see Walkaway.

BOOKHARA, *Irwin district. A siding* 278 *m. fr. Perth.*

BOOLADING. 156 *m. S.E. from Perth by rail via Collie.*

Bloxsome Edwin, farmer
Calvert R. farmer
Curnow Jas. fmr. & wheelwght
Curnow Mrs. M
Gibbs Thos. H. farmer
Gibbs Wm. farmer
Lloyd Saml. farmer
Lloyd Thos. G. farmer
Lucas Chas. farmer
Mark Ray, farmer
Pola Cornls. farmer
Reilly Patk. fmr
Severs J. farmer
Shields Geo. farmer
Spencer Herbt. E. farmer & fruit gwr
Spencer Wm. H. farmer
Steddy Edwd. W. farmer
Wilksch Hy. farmer
Wunnenberg Jas. W. fmr

Boolathana, see Carnarvon.

Booloolo Camp, see Onslow.

BOONDI. 302 *m. fr. Perth by rail For residents see* BOORABBIN.

Boonmill, see Greenhills.

BOORAAN, 175 *m. fr. Perth by rail (sin. 28/1, 17/5; ret. 42/2, 26/3); tel.*

Bates Mrs. K. farmer
Cull E. stn. mstr
Johnston Jos. farmer
Manson J. asst. stn. mstr
Russell Mabel, farmer

BOORABBIN, 297 *m. by rail E. fr. Perth* (*sin.* 48/5, 30/1; *ret.* 72/8, 45/3); *tel. M. O. O.*

Cronin Dave, Goldfds. Wa. Sup
Gates Wm. J. Boorabbin htl
Goonan Jno. repairer
Haywood Wm. H. Goldfds. Wa. Sup
Hilton Fred D. insp. Goldfds. Wa. Sup
Jacob Margt. pltry. frmr
Kane Michl. repairer
McGowan Wm. R. stn. mstr
Mann Jas. carrier
Martin Thos. ganger

Booralanning, see Dowerin.

Boorara, see Golden Ridge.

Bootenal road, see Greenough.

Bootine, see Gingin.

Boranning, see Williams River.

Boranup, see Karridale.

Boulder Block, see Boulder City.

Bountiful, see Broad Arrow.

BOULDER (BOULDER CITY. BOULDER BLOCK (FIMISTON). WILLIAMSTOWN & SUNDRY LEASES), *East Coolgardie G. F.* 379 *m. E. fr. Perth by rail* (*sin.* 61/10, 38/6; *ret.* 92/9, 57/10); *newsp.: "Star"* (*d.*); *banks, Com., N.S.W. & W. A.*; *tel., telephone exch.*; *M. O. & S. B. offices. A municipality, see Local Government. Pop.* 11,300 *within the municipality*; *mining leases & residential areas of Fimiston, Brown Hill, Hill End, Trafalgar, Lakeside, Golden Ridge, Feysville*, 12,500; *total*, 23,800.

Bendigo street.

See Sundry streets & leases.

Boulder Block (also known as Fimiston).

See Sundry streets & leases.

Brookman street.

Clancy st. to Oroya st.

Right hand side.

..... Davis & Wittenoom sts .....
Donnelly T. H. med. pract
..... Moran st. intersects .....
Irwin H. O. med. pract
..... Burt st. intersects .....
Wood David, plumber
..... Piesse st. to Oroya st .....

Left hand side.

..... Davis st. to Burt st .....
Boulder Technical School, Jas. F. Lynch, supt
Ford Jno. caretkr
..... Piesse st. to Oroya st .....

Burt street.

Right h. side fr. Hamilton st.

1 Htl. Metropole (Dav. Lockhart)
3 Nicholls Miss J. drssmkr
Oates Mrs. M. reg. office
7 McMahon J. grocer
9 Mannion & Cruse, undertakers
9 Mannion Michl. (M. & Cruse)
13 Nicholls Syd. R. hdrs. & tob
15 Urquhart J. B. tailor
17 Deans Alfd. Railway htl
19 Riki Katayama, lndry
21 Andrews Fnk. fruitr
23 Rainsford & Co. G. H. auctnrs
25 Galle Jno. tailor & dyer
27 **BANK OF NEW SOUTH WALES** (Frank G. Allen, mgr.). See advt
29-31 O'Loughlin & Freeman, painters
33 Stansfield L. F. land & com. agt
Commercial chambers:
"Evening Star" Co. Ltd. (H. C. Olson, sec. pprs. "Evening Star")
A. O. F. Gldfds. Dist. of W. A. (G. R. Guy, sec)

---

35 Teasdale Jas. auctr. & ins. agt
37 Wallace & Co. H. T. aucts. est. & business agents
39 Hocking & Co. Ltd. booksellers
Boulder Racing Club, J. Lyon Johnston, sec
39 Hicks Robt. R
39 Blewett A. C. mgr. Hocking's
41 Jones H. hairdresser & tobcnst
43 Baxter Duncan, Australian Bar & Bellevue gardens
45 Pascoe Mrs. E. B. florist
47-49 Wills & Co. Ltd. John, storekeepers
53 Brown & Co. G. R. tailors, Wm. Fauckner, mgr
55 Bunsell W. A. bootmaker
57 Atterton & Whyte, mercers
57 Whyte Wm. (A. & W)
59 Stephens Wm. H. tobacconist
61 Tattersall's htl. (Jas. Roche)
..... Lane st. intersects .....
63 Orr Jas. stnr. bkslr. & newsagt
67 Roach Albt. G. hairdresser
69 Karantgis D. fruitr
71 Dunne P. baker & pstryck
73 Zowe Beno, butcher
75 Blythe W. T. draper
79-83 Brennan Bros. drapers, R. Burke, loc. mgr
85 Day Mrs. J. confr
91 Ehrlich Mark, mfg. jeweller
93 Johnson Wm. tobcnst
95 Goldfields Mas. Btchrs'. Union Emplyrs'. (B. Leslie, sec)
95 Estrn. Gldflds. Trades Ind. Union of Emp. (B. Leslie, sec)
95 Leslie Bernard, auctnr. est. agt
95 Westralian Mercantile Agcy. Bernard Leslie, mgr
95 Brown Mrs. M. fruitr
97 Johnson Mrs. L. fruitr
99 Court htl. (Mrs. K. Kelly)
101 McNally Len. tobcnst
103 Barbour F. W. est. agt
105 Watkins J. E. bootmkr
107 Smith H. L. tailor
109 Newcastle htl. (Mrs. M. Coak)
113 Kamehiro Laundry
115 Carang G. fruitr
121 Grand htl. (Albt. W. Rodda)
..... Brookman st. intersects .....
123-5 Palace Gardens Skating Rink (Butler & Raven, proptrs)
127 Commercial hotel (Jas. F. Black)
129 Racng. Stbls. (J. F. Black)
131 Imperial hotel (S. Zorotovich)
131a, Gynn J. M. cordial mfr
133 Gerhard Mrs. F. H Cong. Chrch
137 Neill Thos
139 Richards J. T. G
141 Kindred Chas
..... Wilson st. intersects .....
Recreation Reserve
..... Thomson st. intersects .....
175 Duke Yrk. htl. (Jno. Murphy)
177 Ivey Jos. R
179 Hillier Mrs. M
181a, Brooks Fredk
183 Beaton Wm
187 Morris Wm. D
189 Corrigan Jos. P
193 McGregor Duncan
..... Ivanhoe st. intersects .....
197 Scroop Herbt. J
199 Kilpatrick Jas
201 Connell Wm
201 Kidd Jas. A. H
203 Coles Edwd. T
205 Harrop Wm. E. D
207 Elder Henry
207 Kennedy Patk
..... Keegan st. intersects .....
211 Law Sydney
213 Leslie Bernard
215 Hunter Robt. I
219 Davies Wm
219 Teobald Clement J
221 Cummins Wm. J
223 Bignell Henry A
225 Cronk Geo
..... De Baun street intersects .....
227 Coyte Arth. S
229 Huddle Chas. A. mus. tchr
231 Wearn Albt
233 Coath Wltr
235 Murray Donald
239 Peck Bertie R. T
..... Kingsmill st. intersects .....
243 Leane Raymond L
245 Smith Jno
247 Wills Richd
249 Montgomery Chas. J. (M. Bros)
255 Chester Walter W
255a, Dingle Wm. newsagt
..... here is Gregory st .....
263 Jones Wm
267 Hearne Thos. E
269 Horne Jas
271 Hamilton Melville
273 Beaumont Fredk. J
.....Rason street intersects.....
275 Wiles Geo. A. sec. & librn. Public Library
281 Jackson Matw
285 Orr Jas., "Otago" Baldwin Edwd
..... here is Leake st .....

Burt street.

Left hand side.

2-4 Ardagh Bros. importers
6 Tordeich Mark, outfitter
10 Gilbert E. A. confr. & tea rms
12 Coatham Thos. B. tailor
14 Jackson Matthew, storekpr
16 Baxter P. R. tobcnst
16 Wilkie Geo. billiard saloon
18 Williams Mrs. M. dining rms
20 **EZYWALKIN BOOT CO. LTD**
20 Whimpey Wm. mgr. Ezywalkin Boot Co. Ltd

22 Federal Loan Office (Morris Samuel)
22 Dugan Chas. mgr. Fed. Loan Office
24-26 Leahy Arth. A. auctnr
28 Greenwood Jos. H. undertaker
30 Morris Wm. D. chemist
32 Wilson & Niemann, cycle agts
32 Niemann Carl (Wilson & N)
34 Sampson Alfd. tailor
36 **WESTERN AUSTRALIAN BANK (THE)** (C. J. Hodgkinson, mgr.). See advt. in Front of Work
38-40 Pellew & Co. (R. L. Leane, mgr.), drapers
42 Torpy T. J. tailor
44 White F. H. boot dlr.
E. A. Purdie, mgr
46 A. B. C. Co. boot dlrs.
Mrs. A. Bunsell, proptrss
48 Simpson W.C.newsagt. & statnr
50-54 Cash Drapery Stores,
Montgomery Bros. proprs
56 Beston S. grocer
56 Gilbert E. A

Albion chambers:

First floor.
Scott M. Balfour, solicitor
Dennys C. J. com. agt
L'pool Borax Co. Ltd. (C. J. Dennys, repr. for W. A)

---

58 Beaumont Fred, pastrycook
60 Pareras Jos. Albion hotel
62 Bairds Co. (The) (Robt.Hunter, mgr.), ironmongers
64 Ryan J. B. clothier
66 **COMMERCIAL BANK OF AUSTRALIA LTD. (THE)** (Alex. McQuilkin, mgr.). See advt
..... Lane st. intersects .....
Post & Telegraph Office
Old Age Pension Off
State Govt. Savings Bank,
S. B. Butler, mgr
Goldfields Water Supply,
Wm. Smith, rec. officer
Law Courts (Arth. Forbes, clerk of local courts & dist. regstr)
Mechanics' Inst. bldgs.:
St. John Ambulance Assoc.
H. Ferguson, hon. sec
King's Picture Co. Ltd.
R. Buscombe, mgr

Workers' Hall (Hy. Glance, sec)
Boulder Fire Brigade Station,
A. A. Ardagh, foreman
Boulder United Friendly Soc. Med. Inst. & Dispensary,
Gerald Hartrey, dispenser
Boulder United Friendly Socy's. Hall (J. G. Williams, sec)
Shotter, Row & Co. (H. W. Row, propr.), piano imptrs
Boulder Public Library,
G. A. Wiles, sec. & librarian
Boulder Munic. Council Chmbrs. & Town Hall (E. W. V. Gribble, town clerk & engr.; H. J. Edwards,treasurer; Jules Binet, health inspr.; Herbt. Ferguson, caretkr)
..... Brookman st. intersects .....
122 Jones Mrs. A. M. confr
122 Jones D. H. fuel
124 Healy Wm
126 Boulder City Caledonian Socy.
Wm. Paton, sec
130 Lennell Thos
Masonic Hall (Jno. E. Blewitt, caretkr)
134 McMartin Hy. L
138 McDonald Alex. W
140b, Harris Frk. tchr. violin
140a, Huddle Chas. A. mus. tchr
140 Recreation Htl. (Jas. McM. Hanley)
..... Wilson st. intersects .....
142 Ardagh Jas. J. (Ardagh Bros)
144 Reid Jas
146 O'Meagher Gerald R. S
148 Caseley Wm. L
Area Office 84b (Staff Sergt.-Major A. T. Rogers, instr.; Lieut. C. J.Long,area officer)
150 Drill Hall
152 Miller Fredk. W
154 Webster Hy. T
158 Treloar Mrs. J. E
160 Plant Alfd. L
162 Walker Alfd. P
162 Chapman D
162 Ghezzi Michl
164 Reed Chas
164 McDonald Mrs. E
166 Lynch Jno
168 Newman Jas. H
170 Whimpey Wm
172 Bothwell Mrs. E. bdg. ho
174 Atterton Fdk. E.(A.& Whyte)
174 Webster David, grocer
.....Thomson st. intersects.....
176a, Hodge Wm. S
178 Cummings Wm. J
178a, Horsman Jno. H
180 Gude Alfd
180a, Bailey Gordon O
182 Christey Alfd. J
184 Jacobs Lewis
186a, Withnell Edwd
188 Brennan Mrs. K. (B. Bros)
190 Pape Mark, const
190a, Law Benj
192 Peat Miss H. priv. schl
194 Peake T. W. grocer
.....Ivanhoe st. intersects.....
196 Pauley Mrs. Bridget
198 Skipsey Jno. R
200 McGuffie Andw. const
206 Dwyer Mrs. Patk. H
.....here is Keegan st.....
Boulder Racecourse,
H. Williamson, caretkr
Johnston J. Lyon, sec. Boulder Racing Club
.....here is Milner av.....
Hocking Fredk
Ryan Wm. dairy
Sales Jno
Bates Robt. W. bone mills
..... here is Leake st .....

Chaffers st. Boulder City.

Right h. side fr. Scott st.

1 Petersen Wm
3 Slater Chas. B
5 Morgan Wm
7 Hansen Michl
9 Farley Michl
9 Farley Peter
13 Stephens Wm. A
15 Fisher Mrs. E
..... Trafalgar st. intersects .....
17 Slonghi Steve
19 Lawn Jos
21 Rowse Richd
23 Higgins Jno. F
25 Callaghan Mrs. M
27 Callaghan Jno
29 Smith Wm
31 Markham Jno
..... Shannon st. intersects .....
35 Coffey Patk
37 Gallaher Hy. F
39 Tozer Vincent J
41 Stone Brainerd J
41 Stone Jas
43 Johns Silas G
45 Carter Ernst
47 Woolf Jno. A
..... Chesapeake st. intersects .....
49 Waldron Thos
51 Thomas Wm. J
53 O'Brien Patk. carrier
55 Jones Saml. J
..... Columbia st. intersects .....
65 Banham Jas
67 Robertson Jas. A
69 Judge Edwd. C
73 Kearns Chas. E
75 Scott Robt. A
77 Callaghan Cornelius F
79 Angwin Justus
81 Griffiths Jno
83 Thrupp Geo
..... Hamilton st. intersects .....
95 Ogier Chas. E
97 Robson Geo. A
99 Trembath Wm. N
101 Batten Alex. grngrcr
..... Lane st. intersects .....
105 Verran Edgar P
107 Coleman Wm. H
109 Nugent A. J. carrier
..... Brookman st. intersects .....
141 Shackleton Jas. R. wood contr
143 Martin Clarence J
..... Wilson st. intersects .....
145 Lowry Jno
147 Taaffe Patk
151 Barbery Wm. P
155 Wilson Geo
157 Date Saml. H
..... Thomson to Rabbish st .....
223 Wheatley Mrs. M
..... here is James st .....

Chaffers st. Boulder City.

Left h. side fr. Scott st.

4 Johnson Hy. E
12 Lewis Jas
14 Rowling Chas
..... Trafalgar st. intersects .....
18 Parker Victor J
20 Younger Jno
22 Davies Jos
24 Gould Alfd
24 Lathlean Mrs. C
26 Rigoll Mrs. S
28 Trewhella Wm. T
30 Dendy Hy. H. W
32 Rundle Wm
..... Shannon st. intersects .....
34 Dunn Jno
36 Patience David

CHAFFERS STREET, BOULDER CITY—con.
38 Walsh Regnld. Le Poer
40 Irving Wm
42 Hingston Clarence L
44 Dillon Phillip J
44 Owens Mrs. M
46 Collins Jethro
48 Dunbar Miss L. W. C
48 Dunbar David
48 Dunbar Wm
.....here is Chesapeake st.....
52 Hosken Edwd. C
54 Helps Benj. S
58 Thomas Benjn
60 Thomas Johnson
..... Columbia st. intersects .....
68 Thompson Wm
70 Normington Jno. C
72 Thompson Wm. B
74 Tongue Geo. W
76 Stone Hy. H
78 Williams Evan J
80 Daw Thos
..... Hamilton st. intersects .....
86 Smart Jos
88 McMahon Edwd. T
90 Evans Hector
92 Stevens Fredk
94 Cunningham Jno. E
96 Coulter Wm
98 Descor Geo. H. T
100 Smith Jas
102 Maplesden Ozias, fuel
104 Lennon Patk
..... Lane st. intersects .....
106 Orlando Frank
108 Armstrong Mrs. E. A
150 Pearce Miss M
156 Hearne Thos. E
164 Moyle Wm
Harvey Geo. S. pig fmr
Acres Jos. poultry fmr
..... here is Shenton st .....

Chesapeake street.

Right h. side fr. Dwyer st.
..... King st intersects .....
Cornwall htl

Left hand side.

..... Hopkins st. intersects .....
Methodist Sunday School

Clancy street.

Right h. side fr. The Crescent.
1 Howell Gwilym
2 Hayes Richd. J
7 Williams Stephen
9 Petri Wm
..... Lane st. intersects .....
31 Freitag Oswald
33 Marshall Wm. H
39 Colley Andrew
41 Corbett David
43 Coffey Michl
45 McAlister Thos
45 McAlister Thos. jnr
47 Short Jos. H
49 Armstrong Mrs. Ellen
..... Brookman st. intersects .....
51 Mitchell Robt. strekpr
53 Gough Jno
53a, Fox Owen
55a, Porra Joseph
57 McCarthy Michael J
59 Crompton Jno. A
61 Lowery Cornls
63 Davies Wm
65 Banner Edwd
67 Morcom Miss V. tchr. music
67 Morcom Chas. storekpr
..... Wilson st. intersects .....
73 Allen Thos
75 Grigg Albt. E
77 Hopkins Fredk. C
79 Jones Mrs. A
79 Jones David
81 Morris Hy. R
83 Huxtable Elias
85 Georgeson Chas. L
87 Stewart Arth
87a, Pearce Fredk
89 Rosenow Mrs. C. storekpr
89a, Robertson Lawrence W
..... Thomson st. intersects .....
93 Nutson Mrs. C
95 Simpson Valentine S
97 Davies Fredk. G
99 Williams Thos
103 Dench Mrs. T
105 Heitmann Jno. H
107 Grey Robt
..... Ivanhoe st. intersects .....
111 Ince Robt. E
113 Hardy Corrie
115 McDonald Thos
117 Campbell Jas
119 Peart Jno
121 Best Wm
123 Rudwick Mrs. A
125 Pascarl Jas. A
..... here is Keegan st .....
127 Logan Wm. S
.....De Baun st. intersects.....
Rowe Richd. J. poultry fmr
Marks Jas. frmr

Left hand side.

2 Lemin Mrs. Joanna
4 Mather Adam
6 Hall Robt
8 Cram Jno
8a, Rout Mrs. R. J
10 Glance Jno. J
..... here is Hamilton st .....
12 McCullock David
14 Meath Jas. J
16 Mezger Thos
18 Bunsell Andw
18a, Russell Chas. W
20 Polley Jas. D
22 Callcott Thos. J
24 Cronin Jeremh
24 Cronin Danl
26 Dean Fredk. J
..... Lane st. intersects .....
32 Gundry Harry P
34 Aitken Robt. J
36 Claridge Edwd
36a, Grose Mrs. C
38 Harris Geo
40 Heyen Jno
42 Haycox Morgan E
42a, Lucy Hy. M
44 Gabel Jas. M
46 Smith Archd. C
48 Donley Richd
50 Turner Wm. G
..... Brookman st. intersects .....
54 Sara Thos
54a, Leary Regd. P
56a, Griffin Francis T
56 Milligan Thos. M. const
58 Tattie Peter A
62 Boyce W. T. painter
64 McPeak Wm. F
66 McIntyre Jno
68 Bryant Wm. T
68a, Morrison Hy
70 Mitchell Alfd
..... Wilson st. intersects .....
72 Beer Wm. H
72 Beer Harold E
74 Novak Wm
78 Terrell Saml. J
80 Howard Jno
82 Tennyson Jno
McNally Chas
84 Stack Robt
86 Bishop Thos. E
90 Burt George
..... Thomson st. intersects .....
92 Davey Ernst. S
92a, Birchmore Geo
92b, O'Donnell Jno
94 Chamberlain Saml
96 Barnett Edwd. T
102 Griesbach Horst
108 Maher Patk
110 Steele Arthur J
..... Ivanhoe st. intersects .....
112 Tredinnick Stephen R
116 Cawrse Wm
120 Petterson Chas. O
122 Sinclair Allan M
124 Shannahan Thos
126 Turner Benj
..... Keegan & De Baun sts .....
150 Bartsch Paul R
.. .. Kingsmill st. intersects .....
152 Dick Alexr
154 Bartsch Carl F. A
..... here is Gregory st .....

Columbia street.

Right h. side fr. Hesperus st.
..... Pirie st. to Chaffers st .....
..... Oroya st. intersects .....
Kearnan Jno
...Vivian, Hopkins & Dwyer sts...
Slabich Antoni

Left hand side.

..... Pirie to Dwyer sts .....
Ryder Jno. greengrcr
..... here is King st .....

Dart street.

Right hand side.

Cook Thos. W
Walters Lewis
Lee Jos
O'Halloran Edwd
May Geo. H
Morton Sidney A
..... Lane st. intersects .....
1 McLean Donald
3 Fraser Jno. L
5 Davis Jno
7 Goldsworthy Wm. P
9 Buxton Mrs. J
9 Buxton Thos
9 Buxton Jno
11 Moore Jno
13 Black Chas. amalgamator
17 Lewisson Wm. F
19 Gordon Colin M
..... Brookman st. intersects .....
23 McCabe Jos. P
25 Pascoe Mrs. M. J
25 Pascoe Wm. J. grngrcr
27 Jones Danl
29 Dare Francis R

31 Bain Robt. H
33 Grant Wm
35 Newman Edwd. T
37 Gleeson Maurice
..... Wilson st. intersects .....
39 Williams Jas. C
41 Entwistle Donald
45 Roberts Vincent W
49 Hughes Fredk. C
51 Cassels Jas. B
53 Jones Jno. H
55 Cook Wm
Left hand side.
Date Jos
Ford Geo
McCourt Arth. J
Berry Geo. C
Phillips Albert E
May Jas. F
May Wm. H
Weir Jno
..... Lane st. intersects .....
10 Kellow Albt. signwriter
14 Rowe Louis R
16 Pillage Fredk
18 Daly Jno. I
20 Evans Jas. blksmth
..... Brookman st. intersects .....
22 Kilmartin Thos. G
24 Fraser Hugh (F. & Plant)
26 Christie Davd. B
30 Anderson Jno. A
32 Hambery Mrs. M. A
34 Williams Jno. S
36 Coleman Mrs. E
38 Dixon Wm
..... Wilson st. intersects .....
40 Elkington Wm
42 Beaton Jno
44 Goldsworthy Phillip H
46 Wade Jno

Davis street.

Right h. side fr. Railway.
1 Stephens Albert
3 Fisher Geo. F
3 Fisher Mrs. M. J. bdg. ho
5 Orr Hugh G
5 Orr Thos. A
..... Hamilton st. intersects .....
7 Cerini Arth. V
9 Ryan Dennis
11 Hern Geo. H
13 Williams Edwd
15 Bourke Michl. J
17 Hartrey Gerald, dispenser
19 Smith Fredk. N
21 Perkinson Jno
23 Butler Francis M
25 Tomson Jno. B
..... Lane st. intersects .....
27 Burke Mrs. M
27 Burke Miss M. drmkr
29 Henderson David
31 Thompson Mrs. M. J. nurse
31 Thompson Wm. D. T
33 Daly Jno
35 Hansen Peter
37 Power Bernard A
39 Way Inman, med. pract
41 Young John E
43 Maloney Jas. L
45 Johnson Benj
47 Hickey Augustine J
47a, Grey Andw
47b, Trembath Jas
47c, Nicholas Jas. A
..... Brookman st. intersects .....
49 Lutey Wm. H
51 O'Gorman Stephen
55 Truscott Mrs. M. A. storekpr
55 Truscott Francis S. fuel
57 Davies Wm
57a, Renton Jno. H
59 Vautin Wm. C
61 Clark Mrs. Elizabeth A
61a, Jones Alfd
63 O'Niel Mrs. N. L
65 Schmidt Fredk. W
..... Wilson st. intersects .....
67 Martin Wm. S
67a, King Aug. L
69 Jenkins Henry A
69a, Leyshon Wm. M
71 McNamara Thos
73 Carpattes Jno
75 Pillinger Miss Susannah
77 O'Loughlin Richd
77a, Alexander Dvd. Jas
79 Guyatt Francis J
79a, Duncan Jos. L. newsagt
81 Evans Jos. storekeeper
..... Thomson st. intersects .....
101 Treby Jno
103 Brown Albt. B
103a, O'Neill Chris
105 Richards Mrs. M. J
107 Rose Edwd. A
109 Boulder Francis T. baker
111 Williamson Andw
113 Clark Jno. E
115 Pullin Albt. E
117 Reed Leslie C
119 Peat Jas
..... Ivanhoe st. intersects .....
121 Wilkinson Jas. W
123 Kelly Thos
125 Hosking Jno
127 Webster Jno. R
129 Carver Hy. C
131 Watkins Walter G
133 Brown Mrs. H. E
133 Brown Frank C
135 Cox Wm
..... Keegan st. intersects .....
153 Richards Mrs. L
153 Richards Alfd. H
157 Joyce Michl
159 Polmear Saml. L
..... Kingsmill st. intersects .....
163 Michell Francis E
169 Sawyer Chas
175 O'Neill Jos
Left hand side.
2 McEvoy Jno
..... Hamilton st. intersects .....
6a, Donohue Jno
8 Bonney Alexr
8a, Downey Thos
8a, Downey Mrs. E. nurse
10 Baldock Chas. D
10 Baldock Thos. miner
12 Craven Albt. D
14 Pitman Alex. H. detective
16 Bowe Jos
18 Smith Michl. F
20 Robinson Hy
20a, Mead Matt
22 McMahon Frank
24 Richards Wm. F. C
26 Langford Mrs. H. store
26 Langford Jno. R
28 Brehaut Geo. T
..... Lane st. intersects .....
30 Evans David A. (inspr. of fac)
32 Anderson Chas. J
34 French Chas. A
36 Birmingham Jno
38 Reynolds Wm
40 Walton Fred. W
40a, Sampson Mrs. A
42 Brock Wm
42 O'Connor Mrs. M
44 Tonkin Mrs. Emily
46b, Scales Peter
46b, Rae Jno
46b, O'Connor Matt. J
46c, Thomas Jno
..... Brookman st. intersects .....
48 Brown Stanley
50 McCallum Hugh
52 Maddox Geo
54 Wightman Jas. R
54a, Borrman Wm. A
54a, Mead Mrs. Emily
56 Jones Arth G
56a, From Carl A. optician
58 Egan Thos. J
58a, Crossland Herbt
60 Howard Jno
60 Prewett Arth
60 Stewart Wm. wood contr
62 Luke Dvd. G
64 Reed Mrs. Jno. J
66 Andrew Jos. S
..... Wilson st. intersects .....
68 Hyde Jno
70 McNabb Mrs. J. Nurse
72 Canny Jno. P
74 Kenworthy Wltr
80 Bradshaw Mrs. M. nurse
82 Marshall Jesse
84 Anderson Wm
86 Jenkin Thos
88 Podger Mrs. M
90 Morris Malcolm S
92 Langgern Geo
96 Day Geo. H
98 McCaw Wm
100 Nugent Jno
..... Thomson st. intersects .....
104 Porter Mrs. D. J
104 Bartholomew Wm
106 Bates Mrs. A
108 Dawson Jno H
110 Tregillas Albt. E
110a, Moxham Wm. R
110a, Maltman Mrs. S. nurse
112 Walters Mrs. T. R
114 Derrington Percival F
116 Hamilton Mrs. E. A
118 Olson Jno. P
118 Olson Herbt. C. sec. "Evening Star"
120 Burns Mrs. A
..... Ivanhoe st. intersects .....
122 Pascarl Aston S
124 Nuttall Hy
126 Charnley Jas
128 Nation Arthur
130 Hamilton Wm
136 Small Wm
..... Keegan & Kingsmill sts .....
174 Hamence Walter
176 Skepper Harold A
178 Ryan Francis C

Dwyer street.

Right h. side fr. Shannon st.
3 Dunstan Thos
5 Moxham Hubert A
..... Chesapeake st. intersects .....
15 England Jos. H
23 Hahn Sidmond P. W. carrier
23a, Russell Ernest A. grocer
25 Bond Jno
25a, Richards Mrs. M
..... Columbia st. intersects .....
29 Ryder Jno
31 Shillinglaw Wm. C. plumber
33 McDermott Peter
35a, Blake Mrs. E
37 Brown Ernst
39 Rosenbrock Jas. H
41 Brotherton Richd
41a, Cassells Chas. J
43 O'Connor Michl. H
45 Pool Chas. H
45a, Pool Mrs. Chas. H
47 O'Malley Wm
..... Hamilton st. intersects .....
49 Rowe Wm. B
51 Thornber Herbt. L
53 Larsen Hartvig
53 Henderson Wm. A
53a, Hollands A. T. Newton
55 Glasson Louis C
57 Burrows Thos. R
59 Yelland Arthur M
61 Martin Jno. Fredk
63 Martin Andw. Thos
65 Daniel Walter
67 Martin Josephus
67 Martin Jno. R
69 Mackay Hugh C
69a, Flanagan Jno
..... Lane st. intersects .....
71 Crutchett Jas. N
75 Cave Chas. J. G
75 Cave Mrs. J. nurse
79 Sandilands Christr
79a, Trotter Mrs. Sarah
83 Mayger Geo. G
83a, Pool Richd. E
85 McGill Ernst. A
..... Brookman st. intersects .....
89 Pettit Clement F
91 Handcock Mrs. E. J
91a, Toms Jno. P
93a, Rook Wm. J
95 Browne Geo. A. grcr
97 Byrne Danl
99 Brehaut Alfd. E
99a, Davey Wm
101 Robinson Wm
103 McQuilkin Alex. mgr.Comcl.Bk
105 Lynch Jas. F
105a, Christian Wm
107 Lahey Herbt. J
..... Wilson st. intersects .....
109 Lane Bros. bakers
109 Lane Mich. (Lane Bros)
109 Lane Jno. (Lane Bros)
111 Tyers Saml. Jas
113 Blue Wm
115 Sutherland Alex
117 Hough Frank
119 Cromie Jas
121 Williams Edwd. J
125 Weeding Leslie H
127 McDonald Wm. W
127a. Richmond Mrs. C
.....Thomson st. intersects.....
135 Friezer Wm. F
137 Robb Miss Eliza
141 Vernon Thos. J
145 Bowden Richd. C
149 Alday Fredk. P
.....Ivanhoe st. to Racecourse.....
Bourne Mrs. F. A

Left hand side.

4 Quick Wm. T
6 Waterworth Mrs. Mary
8 Maddren Wm
10 Krentzin Chas
12 Kerrigan Jos
..... Chesapeake st. intersects .....
14 Willis Victor N
16 Lewis Henry
16a, Trembath Frank
20 Volkmann Fredk. C
20a, Critchley Michael F
22 Jones Albt. E
22 Hay Jas
24 Turnbull Jas. engine driver
26 Collins Chas. T
26a, Host Jno
28 Hahn Leopold F. grngrcr
..... Columbia st. intersects .....
30 Main Reef hotel, Patk. Burns
34 Draffin Wm
36 Minehan Denis
36a, Craig Wm. G
38 Penrose Chas. N
40 Terrell Richd
40a, Terrell Richd. H
42 Terrell Walter
42a, Coatham Thos. B
44 Daff Arthur (Zowe & D)
44a, McCallum Jas. A
46 Lynch Timothy
46a, Webb Robt. E
48a, Jose Mrs. Wm. storekpr
..... Hamilton st. intersects .....
50 Castlehow Stephen W. H
50a, Maddern Richd. F. J
54 Bestic Wm. G
54a, Riggans Thos. G
56 Parker Jno
56a, Gardiner Nathaniel
60 Perkins Fredk. R
60a, Roche Thos. J
62 Yelland Thos. H
64 Harrison Mrs. M. J
66 Prout Ernst. A
68 Stacy V. Osborne, med. pract
..... Lane st. intersects .....
70a, Gowans Robt. M
72 Brockwell Jas
82 Wallace Richard
84 Matthews & Son, bldrs
84 Matthews Edwin (M. & Son)
84 Matthews Harold (M. & Son)
86 Richardson Mrs. J
86a, Watson Alfd. E
88 Groves H. M
..... Brookman st. intersects .....
90 Alder Hubert G
90a, Morrison Royston N
92 McLlheney Wm
94 Bird Richd
96 McNeil Alex
96a, Glasson Ezra
98 Hamence Edwd
100 Hinchliffe Herbt. G
102 Harris Frank
104 Job Fredk. John
104a. Steel W
106 Wicks Richd
106a. Gledhill Geo
..... Wilson st. intersects .....
112 McLaughlin Patk
114 Bannon Patk
116 Lambert Mrs. G
118 John David
..... Thomson st. intersects .....
130 Westaway Fredk
132 Nankervis Chas
134 Tatti Vincent
136 Trekardo Stephen N
138 Phillips Joel
140 Trezetta Hy
146 Nash Harry
148 Prince Wm. J
.....here is Ivanhoe st.....
Hammer Herbt. V. grngrcr
..... Keegan st. intersects .....
Brokenshire Saml
156 Stansfield L. F
156 Worthington Fredk
162 Pleass Geo. V
164 Negus Archd. N. btchr
166 Roberts Llewellyn Rees (Holman & R)
De Baun Albt. H
.....Rabbish st. intersects.....
..... James st. intersects .....
Hawke Clarence R
Mitchell Francis J
Hewitt Chas
Lee H. Saxon, J.P
..... here is Shenton st .....
Devlin Tom
Arthur Richd. H
Whitbread Jas
Withall Frank
Begg Fredk
.....here is Illingworth st.....

Evans street.

Right h. side fr. Lane st.
1 Bull Jas. btchr
3 Edwards Jos. H
5 Lang Robt
7 Shaw Harry J
9 Wallace Wm
11 McLean Wm
13 Refeld Mrs. E. J
15 Elsworthy Wm
17 Faul Thos. V
19 Parker Benj
..... Brookman st. intersects .....
21 Watts Thos. F
23 Allan Jos
25 Pratt Richd
27 Baker Thos
35 Pease Ralph
37 Hopkins Robert

Left hand side.

2 Warnes Jas. C
4 Ribbons Edwd. C
6 Carter Thos. J
8 Thomas Fredk
10 Fone Waltr
12 Roberts Thos. G
14 Scaddan Wm. H
16 Wade Herbt
18 Coffey Patk
20 Smith Jas. grcr. & carrier
..... Brookman st. intersects .....
22 Toy Jos. Jno
24 Thomas Richd. J
26 James Mrs. C
28 Saville Mrs. M. A
30 Ker Thos. G
32 Clarke Jas
34 Osborne Chas
36 Breen Edwd

38 Hind Jno
..... Wilson st. intersects .....
40 Creighton Mrs. M. C
44 Stubbs Hy. C
46 Pond Mrs. M
50 Thompson Mrs. M. A
54 Higgs Thos. K
56 Stephen Percy A
58 Young Mrs. A

Fimiston (also known as Boulder Block).

See sundry streets & leases.

Forrest street, Boulder City.
Right hand side from Railway.

.....Hamilton st. intersects.....
3 Nankervis Thos. fuel
9 Globe Hotel, Frank Buffi
11 Cappelli Luigi J
11a, Kelly Miss R. dress mkr
13 Wethered Mrs. C. lndry.& grocr
Vodanovich Mark, Gold Miners' Arms htl
..... Lane st. intersects .....
35 Shea Jno. Broken Hill hotel
45 Fairclough Mervyn, blksmth
55 Grey Mrs. A
55a, Prideaux Wm
55a, Spence Geo
55a, Chant Jas. H
55a, Grey Hy
55a, Crutchley Saml
57 Hoffman Geo
59 Mackeney Thos
59a, Kennedy Patk
59a, Edwards Alexr
..... Brookman st. intersects .....
63 Pauley Bros. produce merchants
67 Pauley Edwd. (P. Bros)
69a, Axell Gustaf
69a, Axell Ivan B
69b, Kelly Jno
73 Talbot Jas
73b, Bartle Philip A
73b, Bartle Mrs. G. storekpr
75 Williams Mrs. R
77 Evans Harry N
79 Sharp Jno. E
81 Beston Stephn., J.P. bak.& grcr
..... Wilson st. intersects .....
111 Beston Stephen, J.P
115 Harding Arthur M
117 Hosking Jas
119 Henderson Lewis L
125 Burke Robt. W
127 Cutler Wm
131 Cantwell Jas
133 Hill Jno
135 Kirwan Edwd. J
137 Fitzell Jno
141 Gundry Victor A
143 Pember Cecil W
145 Lees Jas
147 McDade Edwd
.....Thomson st. intersects.....
153 Bennett David
155 Lowry Jas. const
159 Murphy Miss M
159a, Risebery Jno. O
161 Field Hy
..... Ivanhoe st. intersects .....
173 Rudwick G. F
175 McAlister Alexr
181 Krentzin Walter

Left hand side.

Horseshoe inn, Richd. J. Rowe
.....Railway & Outram st.....
2 Hancock Mrs. E. J
4 Downing Sydney A. carrier
..... Hamilton st. intersects .....
8 Merriel Wm
10 Robinson Alexr
12 Tillett Fred
14 Hugo Wm
16 Hutchinson George
18 Karmilich Luka
20 Pascoe Leslie
22 Tarvinini August
24 McKenzie Duncan
26 Fenwick Jas. A
30 Johnson Chas
32 Hartman Chas. W
34 Scott Wm
36 Hutchinson Lance H. C. (H. & Son)
..... Lane st. intersects .....
38 Stewart Wm. B
40 Hancock Ernest J
42 Smith Jno. M
44 Lawson Hy
46 James Jno
48 Hocking Wm
50 Walton Albt. W. carrier
52 Hutchinson Harry
54 Rintoul Waltr. F
56 Fairclough Mervyn
60 Zowe Chas
62 Hill Roland T
64 King Robert
66 Joyce Jos. T
68 Sexton Jno. R
..... Brookman st. intersects .....
74 Paull Hy
76 Martin Miss Louisa, dressmaker
76 Martin Mrs. Mary
78 Polhill Edwd. G
80 Paull Albert
86 Halse Robt. J
88 Reed Wm. N
92 Challenger Fredk. W
94 Langdon Alfred J
96 Simon Jno. L
98 Brown Cecil L. grngrcr
100 Rabbett Herbert J
104 Salmon Edwd. W. btchr
106 Kavanagh Waltr. J
108 Benck Jno. F
..... Wilson st. intersects .....
112 Treloar Ernst C
114 Harris Saml. J
116 Jenkin Simon R
120 O'Grady Danl. F
122 Fenton Michl
124 Flanigan Thos
126 Sharp Andrew P
130 Gonsal Wm. C
132 Long Thos
134 Carrington Jno. T
138 Frawley Mrs. M
140 Joyce Albt. E
144 Fraser Geo
150 Ryan Mrs. M
150 Ryan Jno. J
..... Thomson st. intersects .....
152 McMahon Jno. J
154 Swainson Geo. W
170 Smith Archd. J
..... Ivanhoe st. intersects .....
172 Alcock Joel
182 Waite Thos. Arthur
..... here is Keegan st .....

Forrest st. east.
Right h. side fr. boundary.

Dickenson Albt
Wilson Mrs. D
Wilson Jno
Wilson Chas
McDonnell Miss F. bdg. ho
Houlden Geo
Waugh Mrs. Johanna C
Newman Harry
Lynch Jas
Bull Eli
Miles Thos
Fredrickson August G
Gilbert Percy

Hamilton street.
Right h. side fr. Clancy st.

McCulloch David
..... Davis st. intersects .....
Bonny —
Downey Thos
Downey Mrs. E. nurse
Joyce Aloysius, Angel htl
..... Wittenoom st. intersects .....
Egan Patk. blksmth
White Wm. dyer
King Mrs. V. C. dining rms
Goldfields Amlg. Surf. Wrkrs. Un
Bradley Thos.L. sec.Wrkr's. Union
Fisher J. C
Bath Wltr. H
Beasley Miss L. drsmkr
Graham Jas. B. storekpr
..... Moran st. intersects .....
Jones Mrs. E
Austin Mrs. J. boarding ho
Skinner Horace (Wright & S
Beaton W. prod. mcht
McDonald Mrs. S. laundry
Metropole Htl
..... Burt st. intersects .....
Ardagh Bros. clothiers & boot dlrs
Lennell Miss R. H. O. confr
Harvey J. painter
Ellis Mrs. R. dressmkr. & draper
Glance & Co. tailors
Hansen Peter, fruiterer
Bendigo Meat Supply,
Alex. Robinson, mgr
..... Piesse st. intersects .....
Spain Miss S. drssmkr
Guy Geo. R. sec. A. O. F
Cash Furn.Co.(Myles Sharkey,mgr)
Imoto Tom, lndry
..... Richardson st. intersects .....
Hanna D. M
Frawley Patk. Federal hotel
Hollands Edwn. J
Gordon Mrs. C
Hocking Wm
Rosewarne Wm. H
Carter Jno
... Forrest, King & Dwyer sts ...
Carter Saml. J
..... Hopkins to Chaffers sts .....
Smart Joseph
..Leviathan, Pirie & Hesperus sts..

Left hand side.

..... Davis st. intersects .....
Donohue Jno. journalist
Grant Hugh
Brown Mrs. S
..... Wittenoom st. intersects .....
Boulder City Railway Stn.
Alex. W. Crease, stn. master
Crease Alex. W. station master

HAMILTON STREET—continued.
..... Gardens to King st .....
Fiddes Mrs. Alec, nurse
Daly Denis
Harris Wm. J
O'Malley Wm
..... Dwyer st. intersects .....
..... Hopkins st. intersects .....
... Vivian, Oroya & Chaffers sts ..
Wellington Jno

Hare street.
Now known as YORK RD.
See sundry streets & leases.

Hesperus st. Boulder City.
Right h. side fr. Scott st.
15 Perry Wm. J
..... Trafalgar st. intersects .....
17 Rapson Fred
21 Andrew Jas
31 Tredinnick Horace
..... here is Shannon st .....
35 Goode Paul
43 Kelly Jas
47 Cunningham Miss C. A
.....here is Chesapeake st.....
59 Lawn Andw
Left hand side.
14 Gansberg Neil
..... Trafalgar st. intersects .....
24 Sala Chris
32 Smith Jno
38 Jolly Jos. R
42 Kelly Geo
50 Wearing Wm. R

Hopkins street.
Right h. side fr. Shannon st.
Davey Mrs. A. M
Salle Marin
3 Treffne Phillip J
5 Bolter Wm
7 Fandoni Peter
.....Shannon st. intersects.....
9 Cronk Geo. storekpr
15 Henderson Jno
17 Ferrari P
23 Callaghan Patk
23 Garlich Clive
..... Chesapeake st. intersects .....
25 Cornwall hotel, Mrs. C. A. Jackson
27 Martin Harold
29 Robertson Mrs. M
31 Adams Alfd
33 Armstrong Arth. T
35 Wimbridge Aubrey E
39 McCarthy Danl. P
39 Williams Mrs. F. J
..... Columbia st. intersects .....
43 Angove Alfd. J
45 Brankstone Francis
45 Ennis Jas
49 Glasson Arth
49a. Anderson Mrs. M. A. nurse
51a. French Fredk B
53 Reid Jas
55a, Broughton Richd
57 McMahon Joseph
.....Hamilton st. intersects... ...
63 Robertson Fredk
67 Jones Robt. A
67a. Dick Edwd
69a, Mutton Fredk. G
71 Williams Mrs. M. H
71a. Hethrington Peter
73 Dobson Jno
75 Penman David N
75a, McGill Thos
77 Howes Lawrence
79 Rogers Bros. grocers
Rogers Francis (Rogers Bros)
..... Lane st. intersects .....
81 Oliphant Jno. D
83 Martin Jno
87 O'Brien Denis
89 Rumble Harry
89a, Mann Stephn
91 Willis Jno
93 Eddy Thos
95 Stephens Jno. H
95a, Fiveash Percival B
97a, Scanlan Thos. R
99 Donohoe Mrs. E. grocer
..... Brookman st. intersects .....
103 Bailey Chas A
103a, Fletcher Ernst. E
105a, Coxon Norval H
109 Terrell Mrs. A. M
113 Downing Wm
115 Wickham Hercules
117 Oliphant Geo. G
..... Wilson st. intersects .....
121 Kirkwood Wm
129 Sharp Chas. A
135 Strassbury Rudolph E
137 Valentine Hy
.....Thomson st. intersects.....
141 Smith Jno
143 Doherty Austin
145 McEwan Wm. J
151 Berryman Hy
153 Wellington Clem
157 Sweetser Wm. H
..... Ivanhoe st. intersects .....
163 Smith Arthur S
165 Menz Jos. H. tinsmith
165 Menz Hy. B
169 Trestrail Mrs. C. drsmkr
171 Northey Wm. J
173 Colley Frank C
175 Lugg Miss L. E
175 Lugg Mary W
175a, Lugg Richd. B
..... Keegan st. intersects .....
177 Williams Edwd
179 Rogers Jas. Albt. (R. Bros)
185 Irving Jno. H. A
191 Bloxsome Thos. R
..... Rabbish to Shenton st .....
Opie A. E

Hopkins street.
Left hand side.
Rundle Alfd
Illich Jno
Skipworth Chas. F
Davey Arnold L
2 Gilellini Able
4 Depiazz August
6 Black Wm. A
8 Mines Hospital (The),
Nurse Jessie Gibson, matron
..... Shannon st. intersects .....
10 Schroeder Rev. O. Alwyn (Meth)
12 Curtis Wm. T
14 Hodge Jno
16 Klaric Mott
18 Rowe Harold E. B
20 Vivian Jas
22 Gould Thos
24 Maratta Mrs
..... Chesapeake st. intersects .....
26 Dighton Ernest
28 Oaklands Ernst. T. G
30 Armstrong Herbert
34 Peart Robt
36 Olsen R. A
38 McDonald Andw
.....Columbia st. intersects.....
42 Semini Jos
44a, Hawken Thos
46 Munyard Wm
48 Buckham Thos
48a, Arthur Misses
Webb Mrs. H. nurse
50 Fortune Jno. tailor
52 Boylan Francis
54 Mutton Arthur R
54a, Mutton Jno. C
58 Cocks Mrs. L. E
60 Taylor Thos. O
.....Hamilton st. intersects.....
64 McSorley Wm. J. baker
68 Revill Jno. C
70a, Gordon Jno
74 Gard Jas
76 Davies David
78 Maxwell Jos. E
80 Callaghan Denis
.....Lane st. intersects.....
82 Sheehy Mrs. E
84 Fogg Chas. F
86 Wood Jas. E
88 Guy Fredk. W
94 Metcalf Joseph
96 Metcalf Joseph E
96a, Taylor Robt. W
..... Brookman st. intersects .....
102 Bone Thos
106 Smith Geo. E
108 Morton Jno
114 Northey Eustace H
116 Faull Samuel
118 Robinson Edw. A
..... Wilson st. intersects .....
122 Turnbull Mrs. J
132 Price Wm
134 Greer Phibbs
136 Allen Sydney J
136 Allen Mrs. J. senr
136a, Young Wm. B
138 Swainson Percy
140 McLoughlin Jas
.....Thomson st. intersects.....
142 Thorn Augustus
144 O'Connell Jeremiah J
146 Hardiman Chas. E
150 Coll Mrs. C. nurse
152 Mitchell Miss H. dressmkr
152a, Tough Jno
154 Mitchell Nurse M. C. private hosptl
156 Wilson Wm. H. (Wilson & Co)
160 Job Thos. E. grocer
..... Ivanhoe st. intersects .....
162 Anderson Stanley A
164 Gough Henry
166 Cawley John
168 Julian Jno. J
170 Rew Mrs. M. A
172 Stacey Hy
..... Keegan st. intersects .....
178 Hardman Wm
180 Casey Thos. G
182 Shackle Edwd. E. btchr
186 Russell Henry
192 Best Herbt. P
..... Rabbish st. intersects .....
196 Ali Jos

198 Cochrane Alexr
200 Winfield Alfd. J
..... James st. intersects .....
Adamson Robt
Gibson Harry C
Sampson Wm. A. C

Ivanhoe street.

See sundry streets & leases.

Johnston st. from Raily. Stn.

Right hand side.

Golden Gate Rly. Stn
Pearson Jno. C
Girling Hy. G. assist. s. m
Merrington Jno
Lyons Cornls. F
Davison Ewen J
McDonald Dnld
Griffiths Mrs. L
Youlden Hy
Long Patk
Watts Thos
Stream Edwd
Olin Jno. A
Vacant
Jones Jas
Bell Thos
Baker Chas
Williams Robt
Price Jno
Gibson Wm
1 Paul Stephen
3 Miles Albt
5 Wilson Wm
7 Spencer Paul
9 Irons Wm. B
11 Walsh Jos. P
13 Gulley Geo
15 Jones Jno. D
19 Smith Chas. A
..... Lane st. intersects .....
21 Franks Paul, grcr
23 Oliver Richd. J
25 Moore Edwd. P
27 Bailey Arth
29 O'Dwyer Mrs. M
Meth Ch
33 Fuller Samson H
35 Halliday Jas. G
37 Vacant
39 Dunleavy Mrs. A
..... Brookman st. intersects .....
41 Roberts Fredk. P
43 Draffen Francis
45 Browne Albt
47 Davey Richd
49 Walsh Richd
51 Fenton Jno
53 Sutcliffe Hy
55 Jones Paul
57 Stewart C. H. grngrcr
..... Wilson st. intersects .....
59 Grant Ewen T
61 Regan Thos
63 Bradley Wm. J
65 Maternity Home(Nurse I. Mays)
67 Vacant
69 Conroy Jas. (Henry & Co)
71 Millen Christphr. C

Left hand side.

O'Neil Mrs. A. J. grocer
Millwood Jas. I
Kelleher Cornls
Eldridge Edwd
Ashman Wm G
Dunstan Jno
McFadden Michl. A
McNally Frnk. S
O'Neill Jas
Anderson Jno. H
Reeves Francis
Mycroft Bennett
Keegan Elijah
Stack Edwd
Smith Wm
Robertson Jno. W
Gibson Geo
Hassell Jos
Sincock Mrs. I. nurse
Campbell Jno. D
Wright Geo
2 Lockton Mrs. N
4 Easton Geo. W
6 Jeffrey Mrs. C
8 Davies Davd
10 Collins Wm
12 England Ernst
14 Teasdale Timothy
14 Helson Chas. H
16 Oliver Wm. senr
18 Smith Thos. W
..... Lane st. intersects .....
22 Haacke Adolph G
24 Cox Geo
26 Martin Wm. J. btchr
28 Grant Wm
30 Shaw Davd. A
32 Jones Dvd
34 Johnston Alexr
36 Forward Wm
38 Granland Mrs. V. M
40 Methuen Peter K
..... Brookman st. intersects .....
42 Mettam Geo. W
44 Millen Jno
46 Baillie Jno. S. A
48 Rohan Edwd
50 Crabb Geo. T
52 Broad Jno. bootmkr
54 McGurk Patk
56 Coleman Geo
58 Monaghan Wm

Keegan street.

See sundry streets & leases.

King street.

Right h. side fr. Columbia st.

5 Ellery Harry
7 Townsend Chas. G
7a, Marron Jas
11 Connelly Arthur W. med. pract
13 Hooey Geo
15 Bridgeford Wltr., J.P. surg
.....Hamilton st. intersects.....
19 Zowe Beno. O. V. J. (Z. & D)
21 Conway Thos
23 Archibald Ivan F. A
25 Buxallen Jas
25 Buxallen Mrs. K. bdg. ho
29 Baker Wm. H
33 Hughes Geo
35 Morton Jas
37 Parker Harry, btchr
39 Cullen Saml
41 Hocking Geo
43 Ardagh Mrs. M. A
43 Ardagh Thos. (Ardagh Bros)
45 Glasson Arth. J
49 Jones Fredk. T
51 Deason Jno. E
53 Earl Hy. J
55 Merrilees Jno
57 Liddicoat Jos
57a, Mott Jno. E
.....Lane st. intersects.....
59 Dewar Chas. E
61 Doyle Wm. H
63 Bromilow Wm. E
65 Crick Wm
67 Nichols Mrs. Annie
67 Nichols Richd
69 Kemp Jno
71 Collett Mrs. E
73 Rosewarne Wm. H
75 Greaney Jno
77 Crick Chas. junr
79 Neill Miss B
81 Harding Wm
83-85 Vacant
87 Gundry Fredk. J
89 Tonkin Chas. S
91 Bisdee Geo. J
.....Brookman st. intersects.....
95 Harris Jno. M
95a, Zenner Chas
97 Porter Jno
99 Jenkins Jas. R
99 Paterson Wm. Mc
101 Vacant
103 Northey Robt. J
103 Northey Mrs. Caroline
105 Tregear Jos
105 Tregear Miss E. dress maker
107 Coatham J. B
111 McGowan Jas
113 Harris Jas
117 Wearn Jos. H
119 Vacant
121 Sarah Jno
123 Simpson Wm. C
125 Rodgers Robt. T
127 Paull Wm. J
129 Cahill Jas
..... Wilson st. intersects .....
131 Vacant
133 Wellington Harold
135 Treloar Mrs. E. J
137 Uren Ernst. J
139 Andrew W. E. wood dir
141 Clark Hy
141 Clark Wm
143 Glasson Fredk
145 Ryan Jos
147 Thompson Edwd
149 Gillett Sydney F. const
151 Murray David
153 Vacant
155 Morgan Geo. W
163 Schlemaker Fredk. W
165 Butler Sydney B.(mgr.Sav.Bk)
.....Thomson st. intersects.....
167 Harris Arth. G. contr
169 O'Brien Michl. J
179 Sclanders Arthur
185 Day Matthew
..... Ivanhoe st. intersects .....
187 Young Arthur J. btchr
189 Harridge Jas. H
191 Wicks Jas
195 Schlemaker Albt
197 Openshire Robt
199 Haines Albt. R
201 Smith Mathw

King street.

Left hand side.

6 Quinn Jas
8 Dick Dav. Meat Sup. Co
8 Robinson Robt
10 Ferguson David M
12 Muller Louis H
12a, Vacant
14 Reilly Thos
16 Roger Rev. Wm. W. (Meth)
18 Vacant
..... Hamilton st. intersects .....
22 Goss Horace
24 Binns Waltr. R
26 Hodgkinson C.J.(mgr. W.A.Bk)
28 Redman Hy
28a, Jones Mrs. E. J
30 Vacant
32 Bowen Geo. A
32a, Goldsworthy Alfd
34 Thomas Edwd. H
34a, Ridge Augustus W
36 Williams Arthur F
38a, Foot Jos. A
38 Doyle Danl. J
40 McMahon Alex. P
40a, Dominish Francis E
.....Lane st. intersects.....
42 Pengelly Geo. B
44 Rash Leonard F
44a, Hitchins Vincent T
46 Benck John
46a, McGay Bruce D
48 Scott Mrs. Mary
50 Cox Thos. W
52 Anderson Arth
54 Williams Jos
56 Clarke Jas. H
56a, Harvey Wm. H
58 Callanan George
58a, Pereira Jos. H
60 Olsson Ben L
..... Brookman st. intersects .....
64 Scott Alan F
64a, Murray Jno
66 Moon Joseph
68 Harris Fredk. N
72 White Wm. T
72a, Brockwell Albert
74 Tie Harry
74a, Conway Patk. J
76 Matthews Jas. N. W
78 Hartup Ernst. A
80 Harding Jno. D
80b, Vacant
..... Wilson st. intersects .....
82a, Vacant
86 Beston Steven, J.P. baker
88 Polkinghorne Mrs. H
90 Oliver Mrs. A
90a, Paynter Jno
92 McAuliffe Nicholas
94 Vacant
94a, Boggons Wm. B
96 Barnett Arth. D. carrier
98 Polkinghorne Garnet
.....Thomson st. intersects.....
120 Conway Owen
..... Ivanhoe st. intersects .....
152 Hocking Albt. H
154 Beck Fredk
.....here is Keegan st.....

Lane street.

Right h. side fr. Dart st.

Franks Paul, grocer
.....Johnston st. intersects.....
Haacke Adolph G
Saville George
.....York st. to North terr.....
Howells Hy
Keenan Daniel
McNicol Neil
Graham Mrs. M. grocer
Freitag Oswald
..... Clancy & Davis sts .....
Gundry Harry P
Brehaut George T
Glover Thos. P. F. btmkr
Thomas Frank
Merritt A. R. storekpr
Exchange Htl
..... Wittenoom st. intersects .....
Manual Training Schl.
Edwn. Edmondson, in chg
House Management Centre,
Miss L. C. Wilding, in chg
State Sch. (Wm. Potts, mas)
..... Moran st. intersects .....
Boulder Central Stadium,
Jno. G. Cosson, mgr
Tasmania Parcels Express,
Jno. G. Cosson, propr
.....Burt st. intersects.....
Post & Tel. Off. & C'wealth S. Bk. & Old Age Pensions Off. (Wm. C. Harris, p.m. & elect. regr)
..... Piesse st. intersects .....
Masutaro Tambo, lndry
Peck Hyman, bootmaker
..... Richardson st. intersects .....
Theatre Royal (Jno. Shea, propr)
Broken Hill htl. (Jno. Shea)
..... Forrest st. intersects .....
Bap. Ch. (Rev. Dav. J. Morris)
.....King & Dwyer sts.....
Gowans Robt
..... Hopkins st. intersects .....
Sheehy Mrs. E
Lynch Mrs. M

Left hand side.

Weir John
..... Johnston & York sts .....
Grier Wltr. A
Jones Robt. W. engineer
Kalgoorlie Elect. Power & Lighting Corp. Ltd. (C. E. Crocker)
Crocker Claude E. (gen. mgr. Kalg. Elec.Power & Lighting Corp.Ld)
Johnson Saml. E
Seymour Hy
Gonsil Albt. E
Thomson Mrs. C
Butler Francis A
Docherty Peter
McDermott Alfred
Greig Ernst
McInerney Jas
Benda Wm. E
Mathews Wm
..... Clancy st. intersects .....
Roberts Mrs. Ann
Roberts Wm. L
Thomson Jno. B
..... Davis st. intersects .....
Langford Mrs. H. grcr
Langford Jno. R
..... Wittenoom st. intersects ...
Terminus htl
Leopold Ernst. tchr. music
Schekira Mrs. L. bdg. ho
Lancaster Gotfried W.vet.surgeon
..... Moran st. intersects .....
Evans & Son, Jos. prod, mchts
Hamilton Melville, blksmth
Kindred Chas. plumber

Tattersalls chambers:
Davies C. R., J.P. solicitor
Opie A. E. accnt. & typist

.....Burt st. intersects.....
Mazzucchelli M. E. jeweller
John Papadopulos, fruitr. & confr
Purser Geo. H. tailor
Fraser Hugh, cycle & motor agcy
Vacant
Whitham Ernst. de W. florist & grngrcr
Regos Jno. café
Pool Chas. H. hairdrsr. & tbcst
..... Piesse & Richardson sts .....
Hutchinson & Son, cchbldrs
..... Forrest st. intersects .....
Mott J. E
Liddicoat Jos
.....King st. intersects.....
Dominish Francis E
Martin Josephus
Martin Jno. R
..... Dwyer st. intersects .....
Rogers Bros. grocers

Leviathan st Boulder City.

Right h. side fr. Consol st.

..... Scott st. intersects .....
1 McLeod Alex
3 McPhee Jas. D
5 Clifford Wm
11 Martin Jas
15 Morris Wm. T
..... Trafalgar st. intersects .....
19 McKnight Edwd
21 Meade Patk
21 Dobson Jno. H
Ch. Eng. Mission Hall
23 Nancarrow Wm. H
27 Field Richd
29 Ellis Wm. H
29a, Ellis Hy. R
.....Shannon st. intersects.....
33 Halliman Michl. J
35 Pascoe Francis, store
35a, Dower Francis
37 Cunneen Miss J
39 Munyard E & H. storekprs
39 Munyard Edwn. P. (E. & H. M)
39 Munyard Hy. C. (E. & H. M)
41 Reed Wm. G
41 Meyer Mrs. Albt. L
43 McDonald Alex
45 Petersen Edwd
..... Chesapeake st. intersects .....
49 Cawrse Edwin
51 Hill Albt
53 Vacant
55 Doyle Rice H
59 Graham Geo. B
61 Lane Wm. H. L
63 Hendry Mrs. Selina
..... Columbia st. intersects .....
67 Stephens Arth. H
69 Bennetts Wm. J
71 Stephens Jno
73 Backman Fredk. C
77 Booth Robt
79 Bradshaw Mrs. Caroline
83 Wellington Jno
..... Hamilton st. intersects .....
87 Branigan Robt
89 Mann Jas

91 Turner Edwd. J
95 Milne Richd. H
97 Williams Jas. J
99 Angwin Andw
99 Angwin Thos

Left hand side.

Moloney Thos
Embury Wm. R
Two Vacant houses
Day Mrs. senr
Day Jno
Rickard Wm
O'Neill Patk
Hogan Jas. M
Logan Jno
Smith Manis
Jones Percy
Jones Arth
Daly Jos
..... Scott st. intersects .....
2 Burgess Richd. T
4 Morris Michl. J
6 Edgar Wm. J
8 O'Neil Luke
10 Neville Jno
12 Byrne Jno
14 Byrne Jas
16 O'Malley Jas
..... Trafalgar st. intersects .....
18 Wellwood Douglas
20 Taylor Arth. J
22 Buckle Jno
24 Nicholas Arth. S
26 Marshman Joshua G
28 Munro Wm. Brown
30 Kennedy Patk
32 McGann Michl
.....Shannon st. intersects.....
42 Roberts Mrs. E
44 Easton Geo. A
46 Vacant
48 Hamer Shelly
..... Chesapeake st. intersects .....
50 Stone Thos. A
50 Stone Thos
52 Miller Jas. J
58 Barkell Richd. J
60 Porter Milson E
62 Johnston Walter L
64 Lemmon Robt. D
..... Columbia st. intersects .....
66 Keast Mrs. E. A
66 Jackman Jno
66 Veal Jas
74 Isaacson Geo
78 Wray Wm
82 Glasson Jas. P
84 Schultz August
..... Hamilton st. intersects .....
86 Brown Jos
88 Wallace Robt. P
.....Lane st. intersects.....
Batten Harry, grngrcr

Millen street.

Right h. side fr. Lane st.

1 Keenan Danl
3 Marchesi E. P
3 Anderson Chas. T
7 Kuhl Fredk
9 Gracie Oscar
11 Dawson Arth
13 Rowe Wm. C
15 Burns Chas. A
17 Salmon Jas
..... Brookman st. intersects .....
21 Evans Jno
23 Bradley Jno
25 Grafton Waltr. M
29 Beard Jos
31 Brokenshire Thos
33 Whiteley Robt. G
35 McLean Jno. F
37 Jessup Edgar
..... Wilson st. intersects .....
39 Prideaux Jno. H
43 Rowe Albt
45 Williams Wm
47 Millen Roy M
49 Gard Mrs. R
51 Judge Robt. R. C
51a, Judge Mrs. M
..McLaren st. & Salisbury rd. int..
69 Reed Arth. H
71 Johns Ernst
73 Swainston Robt. T
75 Shaw Adolphus
..... here is Norman st .....
79 Style Jas
81 Connell Wm. E
83 Green Wm. J
85 Matthews Wm
87 Harvey Alfd. C

Left hand side.

2 McNicol Nicol
4 Riggs Thos. H
6 Hornhardt Herbt
8 Bartley Wm
10 Hetherington Isaac H
12 Andrew Jas. H
14 Cavalier Alfd. J
14 Cavalier Mrs. S
16 Richards Wm
18 Weiland Jno. H
..... Brookman st. intersects .....
22 Nevinson Isaac I
22 Armstrong Geo
24 Davies Wm
26 Burns Saml. A
26 Jones Benj
28 O'Keefe Mattw
30 Purser Geo. H
32 Hicks Jno
34 Jones Jno. C
36 Keegan Richd
38 Shervill Chas
..... Wilson st. intersects .....
40 Walker Edwd
44 Reed Arth
46 Bradshaw Thos
48 Gibbs Geo. W
50 Smith Hy. A
52 Gavin Hugh L
54 Quedenfeldt Theo. B. M
56 Griffiths Rees
60 Huntley Jno
62 Campey Geo. R. crpntr
64 Jones Sam A
..... Salisbury st. intersects .....
70 Kirkham Jno. grcr
72 Pata Paul
74 McConville Hugh W
78 Smith Thos. A
80 Normington Jno
..... here is Ivanhoe st .....
86 Dower Wm. E
88 Francis Owen
90 Morse Jno
96 Scanlan Patk

Moran street.

Right h. side fr. Hamilton st.

3 Croatian Slavonian Soc.
Geo. Stella, sec
5 Ch. of Christ,
Mrs. M. Wharrie, caretkr
7 I.O.O.F.Hall (Arch.C.Smith,sec)
11 Mines & City Workers' Club,
C. W. Finlason, sec
13 Ryan Jas. B
15 Love Robt
15a, Horan Owen
19 Wilson Miss E. dining rms
..... Lane & Brookman sts .....
43 Kiely Rev. Jas. (R. C)
All Hallows Ch. (R. C)
47 St. Joseph's Convent
53 Thomas Mrs. S. E
55 Thomas Miss E. tchr. music
55 McMahon Edgar
57 James Bernard
59a, City Arms hotel, Geo.C.Clairs
59 Skating Rink (Jas. V. Cabot)
..... Wilson st. intersects .....
Recreation Reserve
.....Thomson st. intersects.....
61 Noble Francis
63 Ashenden Edwd. grngrcr
65 Ivey Stephen A
67 Armstrong Lionel W
69 Johnson Eaner Andw
71 Austin Ernst
73 Sheridan Patk
77 Brown Francis
77a, Croxton Mrs. I. M
79 Hopkins Francis
.....Ivanhoe st. intersects.....
81 Burns Jno. S
83 O'Brien Lawrence, wood contr
85 Knox Jno
87 Minehan Denis
89 Williamson Mrs. H
.....Keegan st. intersects.....
99 Hilditch Harry
101 Bickley Amos
103 Batten Ernst. J
105 Cosstick Richd. H
107 Peters Edwd
109 Saunders Edwd. H
111 Prosser Chas. R
..... De Baun st. intersects .....
119 Scott Robt. L
123 Atkinson Alex. J
127 Nettle Albert N
..... Kingsmill st. intersects .....
129 Pidgeon Edwd. A
...Gregory & Rason sts. intersect...
Rowan Wm
145 Piper Wm. T
147 Stockdale George
..... Nanson st. intersects .....
Daddow Andw. B
Dunstan Stephen H

Left hand side.

6 Meyer Fredk. W
8 Coffee Patk
8a, Smith Jno. C
10a, Bowring Fredk. C
12 Gundry Miss V
12 Gundry Mrs. M. J
12a, St. George's Presb. Church,
Rev. E. G. Petherick
16 Graham Thos. ldg. ho
16 Graham Miss F. A. mus. tchr
.....Lane st. intersects.....
26a, Holt Mrs. A
28 James Robt. S
28 James Mrs. S. H. bdg. ho
36 Clark Rev. E. (Eng)
36a, St. Matthew's Church
38 Cockerill Jos
38a, Elliott Mrs. M

MORAN STREET—continued.
40 Gould Jos
..... Brookman st. intersects .....
42 Irwin Henry O. med. pract
46 Shortte Fredk. fuel
48 Lewis Wm. L. baker
50 Grant Jno
52 Barbour Fredk. W
52a, Poole Mrs. J. nurse
54 Herlihy Danl
56 Gray Mrs. J. M
56a, White Michl
58 Davies Chas. R
58a, Forward Mrs. J
..... Wilson st. intersects .....
Recreation Reserve
.....Thomson st. intersects.....
62 Greig Jos
62 Jones Miss F. B. costmr
66 Jordan Henry
68a, Rowe Richd. J
70 Perry Jas
72 Brown Jno. W
74 Lynch Wm
76 Scholz Henry
78 Davies Jno. S
80 Steel Jno. C
80a, Posselt Fredk
.....Ivanhoe st. intersects.....
82 Appleby Donald
84 Hooper Lloyd L. W
96 Hilton Arth. H
..... Keegan st. intersects .....
98 Manning Hy. J. detective
102 Mills Caleb
104 Sexton Jas. E
106 Hocking Edwd
108 Rogers Wm. A
110 Newby Robt
112 Tangy John
.....De Baun st. intersects.....
114 Fisher Hy. grocer
120 Griffiths Obadiah
120 Hine Arth. J
122 Hagarty Mrs. H
124 Cook Thos. H

North terrace.

Right h. side fr. Lane st.
3 Hetherington Edwd
5 Mooney Miss M
7 Hudson Jas
9 Bunsell Wm. A
11 Hansen Mrs. K
11 Hansen Christian, newsagt
11 Hansen Hy
17 Maher Patk
19 Toms Harold J
19a, Lithgow —
..... Brookman st. intersects .....
21 Pearce Mrs. E. J
23 Truman Mrs. E. E
23 Hosken Jno
23 Hosken Wm. H
23 Hosken Miss H
23 Bell Wesley T
25 Vetterlund Otto
27 Doyle Cyprian
29 Wood Davd
31 Harris Jno. J
33 Cox Jno
35 Wood Richd. N
39 McKinley Chas
..... Wilson st. intersects .....
41 Niland Jas. J
43 Williams Jas. G
45 Uren Richd
47 Austin Ezra
49 McManus Wm. G
51 Skane Edwd. E. wood dlr
53 Watson Arth
55 McGowan Thos
57 Godfrey Robt. S
59 O'Driscoll Harry F
61 Wolloff Jos
63 Phillips Jno
..... here is Salisbury rd .....
65 Moyle Edwn. C
69 Costello Jno
71 Tindall Edwd
73 Toy Wm. A
73 Moyle Mathw. T
75 McDonald Benj
77 Smith Mrs. E
79 Robinson Edwd. T
.....Ivanhoe st. intersects.....
81 Dower Alfd
83 Donnan Jno
93 Boon Albt. E
95 Olsen Chas

Left hand side.
2 Graham Mrs. M. grcr
2 Graham Jas
4 Taylor Mrs. A
8 Hillbrick Percival J
12 Griffiths Thos. E
14 Gray Wm. H
16 Sampson Alfd
18 Brooks Jos
20 Tracey Geo
..... Brookman st. intersects .....
22 Davey Wm. J
24 Byfield Wm. H. marine dlr
26 Hughes Mrs. A
28 Hall Chas. C
30 Kalmund Anton
32 Menz August
36 Guerin Michl
40 Plasto Jos. E. bkr
..... Wilson st. intersects .....
42b, Baird Jos. J
42c, Harvey Martin
48 King Rupert
48a, Warren Thos
50 Forrest Chas
52 Dunstan Ernst. E
54 Coleman Jno
56 Scott Mrs. I
58 Nash Richd. H
60 Embleton Cuth
..... here is Thomson st .....
62 Rule Mrs. F. nurse
62 Rule Thos
68 Wilson Arth
70 Normington Jno. junr
72 Humphries Jno. C
74 Jones Sydney
76 Cleghorn Jno
78 Cavanagh Thos. C
..... Ivanhoe st. intersects .....
82 Brokenshire Alfd
84 Wakefield Richd. Hy
86 Delbridge Mrs. A
88 Jolly Elliot T
90 McKenna Geo
92 Hopkins Robt. C
94 Wright Wltr. V
96 Tomlinson Jno. E

Oroya street.

Right hand side.
1 Rule Mrs. I. brdng. hse
3 Martin Geo
3a, Hoskins Hy
3b, Reid Hugh
3c, McEwan Jas
5 Moyle Arth. W
5a, Hawkin Ernst
7 Ralph Herbt. D
11 Burgess Sydney A
13 Hayes Jno. F
Burns Herbt. J
15 Cocking Jno. F
..... Trafalgar st. intersects .....
17 Lutey Jno. T
19 Foote Albt. E
21 Mincham Wm
23 Johnston Wm
25 Domyer Mrs. Eliza
27 Elligson Peter O
29 Cleghorn Jno. W
31 Zampatti Jno
.....Shannon st. intersects.....
35 Giles Jno
35 Rourke Jas
37 Skein Thos
39 Warn Mrs. Grace
39 Shillinglaw Saml. L
41 Bodinner Jno
43 Northey Mrs. F. M. M
45 Glasson Wm. C
47 Scanlan Danl
..... Chesapeake st. intersects .....
49 Best Wilfred
51 Pilkington Thos
53 Spangler Alfd
55 Von Ziegler Mark, photgr
59 Joyce Jno
61 Murphy Thos. B
..... Columbia st. intersects .....
65 Saunders Fredk
67 Stephens Edwn. B
71 Trewarn Fredk. F
73 Cunningham Mrs. A
77 Haythornthwaite Mrs. H
79 Frost Thos
81 Doyle Jnc
83 Coady Wm
..... here is Hamilton st .....
85 Corneluin Jno
87 Vernon Mrs. J
91 Jones Mrs. C. E
93 Moore Wm
95 Robson Mrs. Jane
97 Fry Mrs. Amy
101 Herbert Rees
103 Buxton Jos
..... Lane st. intersects .....
105 Rebbechi Alfd. J
109 Leslie Mrs. A. M
111 Gare Wm
115 Rawlings Geo
119 Hefron Thos. C
121 Beasley Miss L
121 Beasley John
123 Rodgers Jno. A
..... here is Brookman st .....
..... Wilson st. intersects .....
147 Tierney Jas. Geo
149 Ruane Mrs. M. A
151 Slee Geo
155 Byrnes Thos. B
159 Critchley Mrs. C
161 Shields Jno. T
163 Lunn Fredk. H
.....Thomson st. intersects.....
Council Reserve
.....Ivanhoe st. intersects.....
Havlin Robt. A
Watson Jno
Weary Chas. wood dlr
Medlen Wm C
..... Keegan st. intersects .....
Wasley Wm. T

Bosustow Hy
Rainsford Geo. H. (R. & Co)
.....Rabbish st. intersects.....
Craig Geo. dealer
Treais Mrs. E. J
Sheahan Jas

Oroya street.
Left hand side.

2 Trebilcock Mrs. Martha
4 Batten Wm. T
6 Suiter Wm. J
8 Smith Mrs.M. boarding hse.kpr
10 Lawn Richd
14 Bowden Jno. J
..... Trafalgar st. intersects .....
18 Hammer Mrs. E. J. storekeeper
22 McGee Frank
24 Reid Peter
26 Carter Hector
28 Walters Alfd
30 Foristal Jno
32 Guidie Jno
.....Shannon st. intersects.....
34 Hall Geo
36 Smith Chas
40 Hewitt Jno
42 Thomas Geo. H
44 Clements Wm. J
46 Metharall Geo. J
48 Miller Wm. M. fuel
..... Chesapeake st. intersects .....
50 Sauer Edwd. F
52 Hingston Francis
54 Fowler Amais
56 Main John S
St. Joseph's Sch. (R. C)
62 Francis Edwd. S
64 Clayton Wm. G
... .Columbia st. intersects.....
70 Williams Thos. J
72 Thomas Alfd
74 Blackmore Thos. H
78 Thomas Mrs. J. M
80 Bradshaw Edwd
82 Bennett Jas
84 Snelling Walter
..... Hamilton st. & Reserve .....
96 Wilson Stephen
98 Robertson Mrs. M. A
98 Robertson Thos
100 Henderson Stanley G. G
102 Rodham John
104 Woodman Jno. B
..... Lane st. intersects .....
106 Corcoran J. carrier
108 Castlehow Herbt. T
112 Castlehow Thos
114 Butler Harold J
116 Cowan Geo. R
118 Matherson Jno
..... Brookman & Wilson sts .....
146 Hughes David G
148 McLoughlin Denis J
156 Cleasby Wm. H
158 Wilson Mrs. S. nurse
158a, Wilson Robt
164 Shackleton Thos
..... Thomson st. intersects .....
Council Reserve
.....Ivanhoe st. intersects.....
State Schl. (Hedley G. Sim, tchr)
.....Keegan st. intersects.....
Pavy Jas. A
Flatt Wm. L
.....Rabbish st. intersects.....
Lonsdale Richd
..... James st. intersects .....
Beckett Alfd. G

Outram street.
Left h. side fr. Shannon st.

Brien Jno
Laffin Wm
Hancock Mrs. M
Host Peter
Haslam Barrington
Murray Mrs. A
Blakeney Jno. W
..... Chesapeake st. intersects .....
Murphy Miss C
Slabich Mrs. Mary
Relzzi Jas
Ellis Wm. J. (Penton & E)
..... here is Columbia st .....
O'Rourke Patk

Piesse street.
Right h. side fr. Hamilton st.

1 Boulder City htl. Dave C. Donaldson
3 Treloar Oliver A. bootmkr
7 Vacant
9 Coady Mrs. D. drssmkr
11 Whitlock Mrs. N. M. confr
15 Roberts & Vautin,tob.& fcy.gds
UNITED INSURANCE CO. LTD.
L. R. Roberts, agt
17 Deans F. R. photographer
19 Newman J. H. storekpr
21 Nicol Jas. watchmkr
23 Hopgood Mrs. M. dining rms
25 Lee H. Saxon, J.P. chemist
27 Reid Robt. R. chemist
29 Burton Wm. painter
41 Stephens Mrs. C. confr
47 Nestler A. pastrycook
49 Openshaw Wltr. fishmngr
51 Scott Alan F. cycle agt
53 Anderson Arth. photographr
55 Zowe & Daff, butchers
57 Heathcote A. E. dentist
59 Hallam S. L. fruiterer
61 Williamson A. H. tailor
63 Sheahan James, grocer & wine & spirit mcht
65 Andrew L. oyster saloon
67-9 Victrn.Boot Co.(R.J.Knowles)
71 Vacant
73 Byrne M. Shamrock hotel
.....Lane st. intersects.....
Pol. Statn. (Sergt. Jno. Fee, in chg.; M. J. Wolfe, corp. pol)
Criminal Investigation Dept.
Detective L. O'Brien
Boulder City Electric Light Stn.
Hubert G. Alder, mgr. & engnr
Bldr. Tech. Schl. (J. F.Lynch,sup)
..... Brookman st. intersects .....
121 Sawell Frank L. P., J.P. med. pract
123 Nash Miss L
123 Nash Jno. L
123a, Hunter Wm
125 James Geo. J
129a, Hagar Mrs. B. statnr
131 Watts Wltr. B
131a, Ryan Wm
131a, Thorpe Cyril
131a, Smith Sid
133 Cook Sampson
135 Ferguson Herbert
..... here is Wilson st .....
141 Martin Mrs. Eliza J
143 Esdaile Thos
145 O'Loughlin Jas. A
147 McLean Chas. D. L
149 W.C.T.U. (Miss M. Page,sup)
153 Owen Mrs. C
155 Snell Wltr. O
157 Penton Percy W. (P. & Ellis)
159 Bain Jas
161 Rogers Mrs. E. J. laundry
163 Thomas Benjn
163 Joyce Miss E. M. drssmkr
165 Nestler Geo
169 Mitchell Wm
169 Tresize Harry
169 Martin Jas
171 Hill Jno. H
173 Vacant
175 Lavars Jas
177 Cooke Mrs. F. nurse
179 Northey Percy
.....Thomson st. intersects.....
181 Ohlsson Peter
183 Hill Jas
185 Vacant
185a, Garland Alfd. C. const
185b, Campbell Jas
189a, Way Wm
191 Kalmund Alfd
193 Vacant
195 Goodridge Mrs. J. G. grocer
195 Goodridge Robt. H
197 Graham Chas
199 Edwards Thos. C
..... Ivanhoe st. intersects .....
201 Douglas Chas. W
211 Dawson Edwin
213 Scott Thos
215 Nankervis Richd

Left hand side.

2 Union Club hotel,Jno Chapman
4 Stonehill Mrs. E. drssmkr
6 Adams W. J. painter
10 Dick Dav. Bldr. Meat Supply
12 Bldr. City Saddlery Depot, J. W. Warner, mgr
14 Matheson Allan, dyer
16-18 Heatcote A. E. dentist
20 Mann J. C. A. bootmkr
22 Vacant
24 Massey Chas. O. R. printer
26 Wilson Miss R. drsmkr
28 Donaldson Robt
32 Johnston & Budge, share-brokers, aucts. & estate agts
NATIONAL MUTUAL LIFE ASSOCIATION OF AUSTRALASIA(Johnston & Budge,agts)
34 & 36 Goss & Co. I.W.undertkrs
36 Goss I. W. (I. W. Goss & Co)
Queen's Methodist Church.
Rev. W. W. Roger
48 Montgomery Bros. (wrkrm)
48 Faull Miss M. drssmkr
50 U.A.O.D. (W. H. Sweetser,sec)
52 Hopgood Albt. E. bootmkr
54 Miners' Rest htl.Edwd.Garrick
56 Williams Wm. hairdrsr
58 Goldfields Group htl. L. Sheridan
60 Bussola Jno. café
64 Daniel W. tobcnst. & bllrd. sln
66 Naka B. lndry

PIESSE STREET—continued.
68 Wilson & Co. est. agts
COMMERCIAL UNION ASSURANCE CO. LTD. (fire, marine, accident) (Wilson & Co. agts)
..... Lane st. intersects .....
70-76 Thomson Bros. R. & H. ironmongers & house furnshrs
78 Glance Hy
80 Vacant
82-84 Stevenson & Collins, crdl.mfs
84 Adams Spencer H
86 Pollard Mrs. B. L
90 Vacant
90a, Smith E. J
90b, Simpson Gordon
90c, Powell Jno
92 Barker Edwin
98 Deas Jas. F
100 Ryan Mrs
102 Wills & Co. Ltd. Jn. (factory)
110 Weiland Chas
112 Ardagh Andw. A
114 Williamson Albt. H
116 Vila Jas
..... Brookman st. intersects .....
122 Criterion hotel, Fredk. Willis
126 Henry Jno. (H. & Co)
128 McIvor Robt
130b, Beatty G. constable
130b, Kevan Jno. const
130c, Hynes Coleman J. const
132 Symons Mattw. E
134 Johnstone Jno. grocer
136 Johnstone Jno. S
138 Paton Wm
140 Rosenbrock Ernst
140a, Bowen Wm. E. baker
..... Wilson st. intersects .....
150 Martin Jas
152 Leddin Wm. V
154 Deans F. R
156 Barber Wm. H
158 Cocks Mrs. Susan
162 Roach Wm. H
164 Finch Kenneth J. const
166 Hebbard Mrs. J
168 Laing Wm. McD
170 Blewett A. C. (mgr. Hocking & Co. Ltd)
172 Cook Jno
174 Collings Robt
176 Vacant
178 Robertson Harold C
180 Wilson Geo. B
.....Thomson st. intersects.....
184 Norris Wm. H
188 Vacant
190 Waldock David
192 D'Alton Edwd. M. const
194 Smith Alfd
196 Vacant
198 Hancock Albt. E
198a, Mooney Andw
200 Bennetts Jas
.....Ivanhoe st. intersects.....
212 Teasdale Jas
214 McColl Jas
216 Binet Jules
218 Semmens George H

Pirie st. Boulder City.
Right h. side fr. Kenilworth st.
Roneberg Fredk
Barnard Chas. G
Williams Jno. H
..... Consol st. intersects .....
McVicar Jno
Clifford Richd. E
Doody Jas. G
Worley Geo
Short Alfd. H
... . Scott st. intersects .....
1 Calder Jno. A
5 Curtis Jas. W. S
5 Shickerling Godfrey
9 Purcell Thos
11 Hansson Alexr
13 Vacant
15 Manley Jno. S
..... Trafalgar st. intersects .....
17 Huxtable Alfd
19 Yelland Mrs. E. A
23 Bath Edwd. J. S
25 Metherell Thos
27 Lavars Wm. J
29 Arzaroli Thos. A
31 Webster Mrs. E. grocer
..... Shannon st. intersects .....
43 Trewhella Jno
45 Hall Mrs. E
..... Chesapeake st. intersects .....
49 Larson Severn
51 Lonsdale Geo
53 Trembath Jas
61 Gordon Albt
..... Columbia st. intersects .....
65 Godenzi Wm
67 Lethbridge Arthr
81 McCullock Andw. T
..... Hamilton & Lane sts .....
Creyghton Saml. F

Left hand side.
Mitchell Mattw
..... Consol st. intersects .....
Gaunt Wm
Gaunt Jno
Greer Wm
Edgar Fredk. J
Carter Saml. J
Vacant
Scullin Danl
Scullin Jas
McKenzie Allan, wood dlr
..... Scott st. intersects .....
2 Crocker Jas
4 Percy Mrs. M. J
8 Doody Patk
16 Beyer Rudolph
..... Trafalgar st. intersects .....
20 Vacant
24 Billett Geo. L
28 Smith Thos. H
30 Oliphant Wm. A. M
32 Metherell Wm
..... Shannon st. intersects .....
34 Taylor Richd
40 Kelley Wm
40a, Kelley Herbt
46 Wicks Richd
..... Chesapeake st. intersects .....
50 Jolly Alfd. J
54 Moore Jas
58 Godenzi Ernst
62 Dick Mrs. E. grcr
64 Barrett Jas
..... Columbia st. intersects .....
68 Adam Jno. R
74 Colgan Richd

Rabbish street.
See sundry streets & leases.

Richardson street.
Right h. side fr. Hamilton st.
7 Dick Alexr. E
9 Millward Geo
11 Pasco Mrs. H
13 Sharkey Myles
19 Watkins Wm
21 Watkins Wm. Shmrck. crdl.fac
23 Portland htl.Augustine Beccaria
27 Stammers Fredk. H
29 Young Geo
31-33 Clifton Chas. livery stables
35 Coster Mrs. H
37 McNerney Fredk
39 Spruhan & Jamieson, btchrs
.....Lane st. intersects.....
41 Cameron Robt. M.F. med.pract
45 Matthews Albt
49 Lake View hotel (Peter Refeld)
53 Wills & Co. Jno. timber yards
55 Element Thos
57 Gill Jno. J
Protestant Hall
61 Halse Mrs. J
63 Smith Jas. C
..... Brookman st. intersects .....
73 Fairclough Robt
75 Williams Geo. H
75a, Dunnis Michl
77 Rowan Jno. E
77a, Kelly Hy. J
79 Woodman Alfd. M
79a, O'Keefe Herbt
81 Lund Chas
83 Elliott Robt
85 Penton & Ellis, bottlers
..... Wilson st. intersects .....
87 Vacant
89 Oats Mrs. R
91 McCauley Jno. V
93 Coleman Jno. W
95 Foggin Geo
97 Lillis Martin W
99 Letts Jno. J
101 Kennett Albt. S
103 Tracy Thos
105 Bottrell Jno. T
107 Baxter Robt
107 Baxter Percival R
109 McEntee Mrs. Jas
111 Sly Mrs
113 Finch Geo. R
115 Jewell Fredk. T
117 Vacant
119 Hattam Saml. J. grngrcr
121 Ridley Wm. N
123 Jennings Edgar
125 Hill Geo
.....Thomson st. intersects.....
127 & 127a, Vacant
129 Ross Jno
131 Lawther Mrs. Jane A
131a, Lawther Thos. Rutherford
133 Tainsh Arthur A
135 Gretton Wm. J
137 Jones Arth. S
137a, Colk Mrs. Eleanor, nurse
139 Thornton Archd
141 Curtin Danl. J
..... Ivanhoe st. intersects .....
147 Briggs Thos. A
149 Griffiths Harry A
151 Langmaid Wm. S
157 Mossop Tom
159 Richardson Jno
161 Cumming Gavin M

Richardson street.

Left hand side.

2 Federal Hotel
18 Hanlon Jno. carrier
22 Smith Wm. H
28 Ede Thos. M
30 Maddren Richd
32 Daw Jno
34 Noonan Jno. J. livery stab
.....Lane st. intersects.....
Bowling Green & Tennis Court
..... Brookman st. intersects .....
66 Vacant
68 La Nauze Chas. A
Young People's Hall
72 Marion Captn. Chas. J. (S. A)
Salvation Army Barracks
76 Willis Robt
80 Fouracre Harry
82 Maclean Alic
84 Bird Stephn. J
..... Wilson st. intersects .....
90 Wellington Stephen
94 Feirclough Hy
96 Egan Patk
98 Atkinson Jno. Fredk
100 Stephens Wm. H
102 Hodge Wm. J
104 Tait Jas
106 Torphy Mrs. M. E
108 Beale Jno
110 Richardson Edwd. B. const
112 Kelly Henry
114 Williams Harold
116 Gleeson Wm
118 Gleeson Mrs. Bridget
120 Hodges Leonard J. N
122 Grove Geo. T
..... Thomson st. intersects .....
128 Freeman Francis D. (O'Laughlan & F)
130 Moyle Jos. J
130a, Uren Thos
130a, Uren Mrs. M, nurse
134 Tilse Chas. A. L
138 Mason Chas. R. btchr
140 Pearce Geo. F
140a, Callander Herbt. V
142 Vacant
..... Ivanhoe st. intersects .....
150 Elfverson Wm. mine mgr
154 & 156 Vacant
160 Cassells Edwd

Shannon street.

Dwyer st. to Hesperus st.

9a, Serini Stephn. restrt
9b, O'Connor C. E. hairdrsr. & draper
... Hopkins to Leviathan sts ...
Coleman Ernst. A. tchr
Sth. Boulder State School

Thomson street.

Left h. side fr. North terrace.

Roberts Laurence W

Vivian street.

Right h. side fr. Trafalgar st.

1 Rigoll Leonard
3 Harrington Harold
5 Klaric C
7 Calegari Paul
9 Harvey Jas. H
11 Storey Robt
13 Vacant
15 Burke Edwd
15 Hollyoak Hy
.....Shannon st. intersects.....
17 Heferon Jos
19 Tobin Thos
21 Allen Jno. T
23 Heferon Michl
25 Robinson Mrs. Mary J
27 Brown Somerville
Meth. Ch.
Rev. O. Alwyn Schroeder
31 Stephens Jas. H. storekpr
31 P. O. (Jas. H. Stephens, p. m)
..... Chesapeake st. intersects .....
33 Ball Geo
35 Bryant Jas. T
37 Bryant Edgar F
39 Rodda Mrs. Wm. T
39 Rodda Waltr
41 Easterbrook Wm. J
43 Kilderry Richd
45 Lennell Wm
45a, Lennell Wm
47 Hutchinson Wm
..... Columbia st. intersects .....
49 O'Halloran Michl. T. grocer
51 Maxwell Michl. F
53 Jose Jas. H
55 Waghorn Chas
57 Murray Patk. J
59 Tamblyn Jas. E
63 Pooley Geo. A
65 Potter Humphrie E
67 Yates Mrs. E. B. confr
67 Yates Richd. W
.....Hamilton st. intersects.....
69 Pollard Wm
71 Hooper Mrs. M
71a, Dodds Geo. carptr
73 Kelly Albt. W
75 James Leonard
77 Davis Mrs. E
77 Davis Chas. B
77 Davis Wm. H
79 Marrell Chas. H
81 Dowson Parkin, grngrcr
83 Pascoe Edgar B
83 Pascoe Mrs. E. B. florist
85 Glasson Mrs. Wm. H
87 Rodgers Michael, baker
.....Lane st. intersects.....
..... Lane st. intersects .....
91 Pattison Thos
93 Gardner Jno. W
97 Moyle Mrs. Annie
99 Spruhan Mch. J. (S.& Jameson)
101 Henkel Mrs. D
103 Dewar Waltr. H
103a, Jones Mrs. E
103a, Bartle Saml. T
107 Williams Ifor
..... Brookman st. intersects .....
111 Andrew Eldred
113 Clubbe Geo
115 Fowler Jno. H
117 Wishart Peter
119 Birgin Chas. H
121 Nation Wm. C. P
123 Hunter Chas. I
..... Wilson st. intersects .....
135 Wallace Herbt. T
143 Anderson Andw
145 Peake Mrs. C. storekeeper
147 Smith Allan E
.....Thomson st. intersects.....
161 Wheatley Fredk. H
163 Stanley Walter H
..... Ivanhoe st. intersects .....
169 Nield Mrs. R. A. grcr
171 Vacant
173 Eddy Mrs. M. J
175 Wooler Mrs. A. nurse
177 Main Walter F
179 Rowland Wm
181 Rowlings Jno. Hy
183 Robinson Richard
..... Keegan st. intersects .....
187 Flynn Jas
191 Cockburn Jas
193 Haeft Julius
197 Winfield Edwin H
199 Vacant
..... Rabbish st. intersects .....
201 O'Keefe Timothy
203 Williams Waltr. L
205 Vacant
..... James st. intersects .....
213 Sodemann Edwd. F
215 Duke Albt
217 Mavor Jas
219 Grose Henry H
221 McAlister Alexr. B
229 Tinkler Stephen

Left hand side.

2 Parker Stephen H
4 Kennedy Michl. J
6 Prance Alfd
8 Pollard Chas
10 Webb Jno. A
12 Manley Wm. H
14 Jibolni A
16 Wilson Mrs. J
..... Shannon st. intersects .....
18 Donnes Cornelius
20 Maguire Fredk
20a, Maguire Geo. L
22 Gough Danl
24 Winzar Jos. H
26 Redfern Jno
28 Kerby Mrs. M. A
28a, Northey Fredk
30 Kerby Albt
32 Irwin Saml
..... Chesapeake st. intersects .....
34 Byfield Mrs. J
36 Bryant Wm. H
36 Bryant Mrs. W. H
36 Bryant Miss M
38 Cunneen Jno. L
40 Vap Jack
42 Marshall Mrs. F. M. nurse
44 Hoffman Jas
46 Stamers Robt
48 McNamara Wm. V
..... Columbia st. intersects .....
50 Kipps Geo. F. J
52 Williams Wm. H
54 Butler Edwd
56 Treloar Wm. J
58 Innes Edwd. J
60 Metcalf Geo. A
62 Phœnix Wm
64 Mills Mrs
66 Mackie Harold D
68 Duthie Mrs. Catherine,storekpr
..... Hamilton st. intersects .....
70 Kilmartin Thos
72 Harris Mrs. P. W
74 Kennedy Jno
76 Prideaux Richd
78 Hodgson Stephn
80 Pascoe Victor
80 Wellington Herbt
82 Stanton Mrs. Elizabeth

VIVIAN STREET—continued.
82 Stanton Harry D
84 Roberts Robt. H
86 McCook Jno
86a, McCook Jas
88 Webster Albert
..... Lane st. intersects .....
90 Hunter Geo. H
92 McMahon Jno. F
94 Miller August W
96 Calder Wm. S
98 McGhee Wm. J
100 Baker Jno. G
102 Roy Angus J
104 Fletcher Geo. J
106 Keyes Mrs
108 Critchley Jas. J. carrier
..... Brookman st. intersects .....
110 Osborne Christopher
112 Vacant
114 Mitchell Richd
116 Wasley Jno
118 Reddie David J
120 Kemp Geo
..... Wilson st. intersects .....
134 Hahn Ernst. V. G
136 McRae Duncan J
138 Bray Wm
138 Roberts Saml. J
140 Vacant
142 Shackleton Midgley
144 Vacant
148 Bray Fredk. T
..... Thomson st. & Reserve .....
..... Ivanhoe st. intersects .....
172 Hughes Jas
174 Ryan Wm
176 Smith Geo. A
180 Carroll Jno. C
.....Keegan st. intersects.....
186 Saunders Wm
Congregational Church
196 McClov Wm. J
198 Auger Wm. J
200 O'Donnell Edmund
.....Rabbish st. intersects.....
206 Johnson Laurence
208 O'Loughlan Jas. P
..... James st. intersects .....
210 Henderson Joseph H
216 Hunter Jno
218 Blackmore Barzillai J
220 Kinna Robt. J
222 Bennetts Wm. H

Williamstown.
See sundry streets & leases.

Wilson street.
Right h. side fr. Evans st.
..... Dart st. to North ter .....
Baird Jos. J
Harvey Martin
..... Clancy st. intersects .....

Wittenoom street.
Right h. side fr. Milton st.
1 Launceston htl. (Michl. Rilly)
7 Proctor Miss C. bdg. ho
9 Sheppard Chas. J. lndry
9 Callison Wm. H
11 Vacant
13 Armstrong Benj. strekpr
15 Vacant
15 Odgers Mattw. J. hairdrsr
17 Aspinall Mrs. N. lndry
..... here is Milton st .....
23 Duncan Robt
25-7 Stubbs Arth.tim.& hrdwr.mer
29 Johnston Jas
31 Page & Sons, engnrs
31 Page Edwd. (P. & Sons)
31 Page Oliver (P. & Sons)
..... here is Rly. crossing .....
33 Wright & Skinner, coach bldrs
..... Hamilton st. intersects .....
35 Angel hotel
39 Toole Mrs
41 Davis Jno
41a, Vacant
45 Rose Louis
45a, Manner Mrs
47 Trambath Mrs
49 Jasper Saml. fuel
49 Baldock Alfd
51 Lehrback Mrs. L. lndry
51 Lehrback Matts. A
51a, Lynch Timothy
51b, Harper Robt
53 Armstrong Edwd. ldg. ho
.....Lane st. intersects.....
55 Exchange hotel (Con Magner)
59 Rice Albt. H
61 Gamdini Peter
61a, Bell Geo. S
63a, Casey Mrs. J. ldg. ho
65 Carrara Aristide
67 Davies Wm. Stanley
67a, Vacant
69 Jenkins Robert A
69a, Dench Ernst. J. F
71 O'Brien Laurence, detective
71a, Ryan Patk. J
73b, White Mrs. E. lndry
73c, McDermott Jas. H
73c, Kelly Frank
..... Brookman st. intersects .....
75 McIvor Mrs. Jno. A. bdg. ho
75 McIvor Jno. A
77 Brown Michl. J
77a, Cosson Jno. G
79 Gardiner Alfd. J
81 Davis Wm
83 Crawley Jno. W. const
85 Campbell Fredk. C
87 Vacant
89 Heating Thos
91 Hosking Jno
91a, Jones Ernst
93a, Cock Jos. Reynolds
..... Wilson st. intersects .....
95 Davey Mrs. Margaret
97 Claxton Geo
99 Eustice David R
101 Mazzucchelli Matthew E
103 Glover Chas. M
105 Wearn Richard J
109 Renton Richd. Chas
111 Butler Joseph P. btchr
113 Rodgers Alex
115 Ranclaud Chas
117 Elsegood Arthur
119 Toy Jno. H
121 Grow Chris. J
123 Pearce John
123 Flower Mrs. C
125 Pope Mrs. Chas
129 Scattergood Isaiah
131 Chivers Albt. P
.....Thomson st. intersects.....
133 Gregory Arth
133a, Northey Wm. H
135 O'Neill Michl. J
137 Kent Albt. E
139 Shadforth Donald Angus
141 Lumbus Wm
143 Rutherford Mrs. C
147 Boulder CityBrwry. Bttlg.Wks
149 Boulder City Brewery Co. Ltd.
Leo Brice, sec
.....Ivanhoe st. intersects.....
153 Foubister Harry C. storekpr
155 Murphey Geo
157 Boyle Wm
159 Potts Wm. J
161 Kelly Wm
163 Rogers Harry
165 Rogers Mrs. Eliz
..... Keegan & De Baun sts .....
181 Compton Geo. J
187 Hodgson Jno
189 Fanning Michl
..... Kingsmill st. intersects .....
193 Carpenter Horatio J. C
199 Virgo Wm
..... Gregory st. intersects .....
203 Loydstrom Eric B
205 Vacant
207 Willcocks Wm
..... Rason st. intersects .....
213 Curtin Michael
215 Burland Harry J
217 Hemmeter Jno. M

Wittenoom street.
Left hand side.
..... Powell & Hamilton sts .....
St. George's Tennis Court
44 Sibbritt Edwd. W
46 Vacant
46a, Parker Erle F
48 Hall Mrs. A
48a, Boyle Miss E
50 Amalg. Certf. Eng. Driv. Assc.
Harry C. Gibson, sec
52 Buscombe Robt. K
McManus D. J. Terminus hotel
.....Lane st. intersects.....
State Schl. (Miss E. Walton, tchr)
Interm. State Sch.
Mrs. H. Leslie, tch
..... Brookman st. intersects .....
Potts Wm. tchr
78 Nolan Mrs. E
80 James Mrs. S
80a, Armstrong Thos. F
All Hallows Church (R. C.),
Rev. Jas. Kiely
Hibernian Austrlsn. Cath.
Benfit.Soc. (M.M.Brown, sec)
St. Joseph's Convent
92 Truscott Chas. H
92 Strother Stanley B
94 Cousens Edwd. T
94a, Tyler Jno. H
..... Wilson st. intersects .....
Boulder Recreation Reserve
.....Thomson st. intersects.....
134 Shaw Edwd. G
136 McKiernan Mrs. M. A. bdg.ho
138 Bourke Thos. J
140 Bock Theodore
142 Andreson Edwd
144 Goss Alec J
148 Mitchell Mrs. Emma
150 Ball Jno
150a, O'Brien Timothy
152 Hayes Ernst. G
..... Ivanhoe st. intersects ... .
154 Reed Ernest W
156 Willis Chas
158 Robson Emanuel

160 Tracey Patk
162 Pugh Jos. H
164 Hickey Wm. F
..... Keegan st. intersects .....
172 Scharf Jacob
174 Linklater Wm. E. M
176 Duxbury Thos
178 Dean Tom T
180 Vacant
182 Hiorns Thos
184 Ridley Edwd
..... De Baun st. intersects .....
186 Greenhill Thos
186 Greenhill Saml
188 Pierrhumbert Chas
192 Oates Ernst
..... here is Kingsmill st .....
194 Stanton Wm. C
..... Gregory st. intersects .....
204 Rowan Wm. dairy

York st.

Right hand side.

Johnston Wm. T
Matheson Hy
Brown Jas. N
1 Thomas Albt. P
3 Sibbrett Thos
5 Miles Wm. J
7 Walsh Mrs. M..J
9 Griffith Ivor
11 Taylor Mrs. M
13 Colgan Jno
15 Murray Jas
17 Murphy Jno. D
19 O'Loughlin Mrs. M
..... Lane st. intersects .....
21 Saville Geo
23 Sampson Thos
25 Small Jas. T
27 Grenfell Geo. H
29 McNamara Wltr. J
31 Barry Phil
35 Luck August J
37 Jordon Gerald S
39 Collins Mrs. J. R
..... Brookman st. intersects .....
41 Moore Jno
43 Vacant
45 Shields Patk. W
47 Truscott Chas. H
49 Goodwill Chas. W
51 Vacant
53 Osborne Edwd. J
55 Vacant
57 Ditchburn Thos

Left hand side.

Rickard Jno
Beard Hy
Richards Percy
Stoneham Edmnd
2 Treleaven Alfd
4 Duke Jno
6 Reilly Danl. J
20 Jones Robt. W
..... Lane st. intersects .....
22 Howells Hy
24 Jilbert Richd. J
26 Nelson Jno. S
28 Marshall Robt
30 Flemming Edwd. G. R
32 Hutchins Hy
34 Armstrong Jno
36 Rodgers Jno
38 Collett Chas. H
40 Vacant
..... Brookman st. intersects .....
42 O'Loughlin Thos. strekpr
44 Tonkin Jno. T
46 Newton Thos. J
48 Faithful Jas
50 Refeld Mrs. L
52 Clark Herbt
54 Kildahl Arth. E. M
56 Vacant

Sundry streets & leases (including Boulder Block).

Aarons J. Boyd (mgr. Chaffers G. M. Co.), Milner av. Boulder
Aber Jno. Barton st. Wmstwn
Aberg Alfd. Ivnh. G. Corp. Bldr
Adams Breally, Launc. st. Bldr. E
Adams Jas. Coronation st. Boulder
Aitken Hy. W. Bldr. lease, Bouldr
Aitken Mrs. C., W. Boulder lease
Alderson Mrs. B. McLaren st. Bldr
Alexander Geo. Maritana hill, Wmstn
Alexander Wm.J. Powell st.Bouldr
Aley Harry J. Boulder No. 1 lease, Boulder
Alford Jno. Maritana hl. Wmstwn
Anderson Mrs. I. Lynch st. S. Bldr
Andrews Jno.Jubilee lease (Golden Gate)
Andrews Jos. Kalgurli Consols lease, Boulder
Angwin Thos. Nth. Extnd. lease
Anthony Josiah, Lake View lease
Assoc. G. M. of W. A. Ltd. (Duncan F. McAuley, mgr.), Boulder
Assoc. Nthrn. Blks. W. A. Ltd. (G. M. Roberts, mgr)
Atkin Mrs. C. West Boulder lease
Atkin Thos. H. No. 1 West Bldr. lease
Atkin Wm. Plumer st. Wmstwn
Ayre Jos. Plumer st. Wmstwn
Backman Albt.G.Plumer st.Wmstn
Badger Alfd. Bldr. No. 1 lease
Baistow Ellison J. Boulder No. 1 lease, Boulder
Baker & Murphy, btchrs.Bldr. Blk
Baker Wm. H. Gt. Boulder lease
Baldock Robt.D. Barton st.Wmstn
Bannan Michl. G. const. in chg. Fimiston Pol. stn
Bannister Jno. McLaren st.Bouldr
Barrass Jno. Bldr. No. 1 lease
Bateman Miss N. din.rms.Bldr Blk
Beard Abslom, Boulder Jctn. lease
Beilby Geo. Kalgurlie Consols lease, Boulder
Beilken Walter, McLaren st.Bouldr
Belich Antony, Kalg. consls. Bldr
Bennet Thos. K. engr. Ass. G. M. W. A. Ltd. Fimiston, Bldr
Bince Herbt. Boulder Jctn. lease
Black Edwd.Launceston st.Bldr. E
Black Mrs. M. Gt. Boulder lease
Black Rt. Launceston st.Bouldr. E
Black R. S. mgr. Kalgurli G. M. Ltd. Boulder
Blacker Edmd. P. Brown Hill lease
Blackett Chas. metallurgist Golden Horseshoe Estates Ltd
Blazana Steve, Kalgurli Consols lease, Boulder
Blewett Jno. West Boulder lease
Bloxsome Lloyd, mgr. Nth. Kalgurli Ltd. Gold Mine, Boulder
Boasley Emanl. W. Salisbury rd
Bodinner Harry, Gregory st.Bouldr
Bonds Chas. E. Ironsides lease
Bone Wm. W. Bldr. lease
Bonef Stephn. Lake View & Bldr. Jctn. lease
Boorich Jno. West Boulder lease
Bosustow Arth. electn. Gt. Bldr. Propty. G. M. Bldr
Botici Nichs. Kalgurli Consols lease, Boulder
Bldr. Cemetery, Lynch st.sth. Bldr
Boulder Morgue, Powell st.Bouldr. (Michl. G. Bannan,const. in chg)
Bouldr. Munic. Council Stone Crusher, Powell st
Bouldr. Priv. Hosp. Powell st. (Nurse Alice Egan, ppr)
Boulder Race Course, Boulder City
Bowes Jos. St. Kalgurli lease, Fimiston
Boyd Jos. Assoctd. G. M. lease
Braconin Luca, Powell st. Bldr
Bradley Adolph G. 280 lease
Branson Thos. Hainault lease, Bldr
Branson Wm. Wst. Bldr. lease
Brennen Jno. Powell st. Bldr
Brennen Patk. Ironsides lease
Brett Thos. Gt. Boulder lease
Bright Bertrand, Ironside lease
Brinsden Fred G. metallgst. Kalgurli G. M. Ltd. Boulder
Broad Thos. Salisbury rd. Boulder
Brockley Arth. Salisbury rd
Brown Alexr.Maritana hl.Wmstwn
Brown Geo.E. Salisbury rd.Bouldr
Brown Mrs. E. L. Ironsides lease
Brown Thos. Boulder Jctn. lease
Brown Thos. J. Brookmans Bldr. lease
Brown Wm. T. Brookmans Bldr. lease
Buchanan Jno. Gt. Boulder lease
Bull Percy, metllg. Assc. mine
Bumbak Mrs. F. Boulder 280 lease
Burke Denny, Hannans Croesus
Burnett Wm. J. Bouldr. 280 lease
Burns Hy. Powell st. Bouldr
Burns Jas. Powell st. Boulder
Burnside Gordon, Violet st. Bldr
Burt Andw., W. Boulder lease
Burton Wm. J. Boulder 280 lease
Burwash Thos. Bouldr. Junc. lease
Bushby Wilfred, Hidden Secret lease, Wmstwn
Byfield Jas. Ironsides lease, Bouldr
Byland Chas. Milton st. Bouldr
Byland Hy. Milton st. Bouldr
Byrne Mrs. E. Sth. Kalgurli lease, Fimiston
Caddy Jno. P. metallrgst. Lake View lease
Cahill Cornls. dairy, South Bouldr
Cahill Michl. J. Hannans Reward lease, Wmstwn
Calachini Peter, Bldr. 280 lease
Calder Jno. Salisbury rd. Boulder
Caldwell Jas.T.Hainault rd.Bouldr
Cameron Chas. Ivanhoe htl.Bouldr. Block, Bldr
Campbell Thos. Hannans Find lease, Wmstwn
Carmichael Thos. Bldr. No. 1 lease
Carroll Hy. West Boulder lease
Carroll Hugh, Nth. Kalgurli lease
Carroll Jno. Nth. Kalgurli lease
Carter Hy. storeman Ivanhoe G M. Corptn. Ltd. Bouldr

SUNDRY STREETS & LEASES—continued.
Cassells Jos. G. Kalgurli Consols lease, Boulder
Cassiday Jas. Boulder Nth. Extended lease, Boulder
Chambers Arth. T. The Crescent
Chandler Jno. B. Boulder Jctn. lease, Boulder
Charnley Wm. C. McLaren st. Boulder City
Clancy Jas. McLaren st. Boulder
Clark Geo. Maritana hill, Wmstwn
Clark Wm. battery mgr. Oroya Links G. M. Ltd. Brown Hill
Claxton Jno. F. Maritana hill, Wmstwn
Clayton & Rintoul Bros. forwarding agents, Golden Pike lease
Cleland E. D. supt. Gt. Bouldr. Prsvrnce. G. M. Co. Ltd. Fimiston, Bouldr
Clive David, Hainault rd. Boulder
Cockburn Stewart, Nth. Kalgurlie lease
Cocks Wm. P. Boulder 280 lease
Coloper Stephen, Kalgurlie Consols lease, Boulder
Colson Edmd. A. Barton st. Wmstwn
ComptonGeo.Hainault lease,Bouldr
Condie Geo. Lake View lease
Conduit Abe, Cassidy hl. Wmstwn
Connor J. L. asst. surveyor,Golden H. Shoe mine, Bouldr
Conroy Hy. & C. J. grocers, Boulder Block
Cook Mathew, Salisbury rd.Bouldr
Cook Thos. W. Ironside lease, Bldr
Cordwell Jas. Barton st. Wmstwn
Corich Toni, Fimiston rd. Boulder
Correy Jno. R. electrn. Lake View lease, Bouldr
Corrigan Jno. West Bldr. lease
Cosgrave Miss M. bdg. hse.Bouldr. Nth. Extended lease, Bouldr
Costello Thos. Hainault crossg.Bldr
Cousins Edwd. Prospecting area, Wmstwn
Covacivich Vince, Lake View lease, Bouldr
Cowan Wm. Boulder Junction lease, Boulder
Coward Jno. Lake View & Bldr. Junct. lease, Bouldr
Cox Richard, The Crescent, Bldr
Craddock Frank, West Boulder lease, Boulder
Crago Jno. Salisbury rd. Boulder
Craig Geo. Rabbish st. Bouldr
Craig Wm. Jno.Rabbish st.Boulder
Crane Thos. Ironside lease, Bldr
Crawford Robt. Paringa lease
Creighton Robt. Maritana hill, Wmstwn
Cribb Arth. L. plant foreman, Lake View, Bouldr
Crotty Andw. Boulder Junction lease, Boulder
Crutchett Edgar, surveyor Gt. Boulder G. M. Co. Ltd. Boulder
Cundy Robt. Boulder Jctn. lease
Cunningham Mrs. E. Plumer st. Wmstwn
Curran Wm. Plumer st. Wmstwn
Curac Toni, Kalgurli Consols lease
Dale Geo. E. tchr. Mafeking st. Wmstwn
Daly Carl, Hainault lease, Boulder
Daly Patk. Hainault rd. Boulder
Daly Thos.GoldenPike lease,Bouldr
Daly Wm. The Crescent, Bldr
Darcy Francis, Powell st. Boulder
Darcy Wm. West Boulder lease
Date Wm. J. Lake View & Bldr. Jctn. lease
Davey Frank, Salisbury rd. Bldr
Davey Richd. store, Barton st. Wmstwn
Davey Thos. W. Milton st. Bouldr
Davidson Arth. J. Bldr. Nth. Extd. lease
Davies Mrs. E. Hainault lease,Bldr
Davis Harry, Brookmans Bouldr. lease, Boulder
Davis Jno. A. Kalgurli Consols lease, Bouldr
Daws Chas. Boulder Jctn. lease, Boulder
Day Jno. P. Kalgurlie consols
Denny Danl. Lake View lease
Derrings Michl. Kalgurlie Consols lease
Dillon Michl. Bldr. Junct. lease
Dingle Ernst. J. Golden Pike lease
Dobrigh Mrs. J. Ironsides lease
Dodds Sydney R. Nth. Kalgurlie lease
Dodge T. C. acct. Sth. Kalgurli mine
Doherty Edwd. H. foreman, Assoc. G. M. Ltd. Fimiston, Bouldr
Donnelly Jas. dairy, Sth. Bldr
Donovan Danl. West Bldr. No. 1 lease
Downey Jas. Bldr. Junct. lease
Downey Jno.Hannans Consol lease, Wmstwn
Downing Jos. Lake View & Bldr. Junct. lease
Doxey Wm. Assocd. Northern lease, Boulder
Drage Jas. chief engnr. Ivanhoe G. Corptn. Ltd. Bouldr
Driscoll Wm. Golden Pike lease, Bldr
Drummond Alexr. acct. Assoctd. Nthn. Blocks W. A. Ltd. Bouldr
Dude Jas. H. Lynch st. Sth. Bldr
Duffy Ambrose, Bendigo st. Bldr
Duggan Jno. Gt. Boulder Lease 280, Boulder
Duncan Fredk. G. Powell st. Bldr
Dunleavy Gordon, Federal rd. Bldr
Dunlop Jno. contr. Boulder Nth. Ext. lease, Boulder
Dwyer Cornelius, Bldr. 280 lease, Bldr
Dynan Michl. V. Plumer st. Williamstown
Earle Geo. Wm. Miller st.Boulder
Easton Hugh, Maritana Hill, Wmstwn
Eaton Alfd. poultry frmr. W. Bldr
Eddy Mrs. E. Boulder Jctn. lease
Eddy Mrs.E. West Bldr. lease,Bldr
Ede Jno. E. acct. Horseshoe G. M
Edwards Wm.H.Ironside Nth.lease
Egan Mattw. Gt. Boulder lease
Elliott Mrs. L. nurse, Hainault rd
Elms Isaac J. Lake View lease
Elsbury Mrs.S. Plumer st.Wmstwn
Embleton Jos. M. u.g. mgr. Sth. Kalgurli mine, Bouldr
Emmett Robt. McLaren st.Boulder
Erickson Chas. Lake View & Bldr. Junct. lease, Bldr
Evans Arth. E. Milner av. Bldr
Evans Goma,Hainault lease,Bouldr
Faul Albt. E. engnr. Sth. Kalgurli mine, Boulder No. 1 lease, Bldr
Faul Chas. Nth. Kalgurli lease
Ferry Wm. foreman fitter G. Corportn. Ltd
Fimiston Hotel (Otto Leimich)
Fimiston Pol. Stn. (Michl. G. Bannan, in ch.), Fimiston rd
Fimiston P. O. (Ernst. H. Tombs, p. m)
Fisher Hy. grcr. Moran st
Fitzpatrick Mrs. M. bdg. hse. Boulder No. 1 lease, Boulder
Fleming Chas. Kalgurli Consols lease, Boulder
Fleming Mrs. E. Golden Mile htl. Bldr. Blk
Flemming Arth. L. West Bldr. lease, Bouldr
Flemming Geo. Nth. Kalgurli lease
Foley Mary K. Perseverance htl. Boulder Block
Ford Jno. Boulder Junction lease
Ford Mrs. A. McLaren st. Boulder
Ford Thos. storeman,Golden Horse Shoe Estates Co. Ltd. mine
Foulston Wm. S. Union Jack lease
Fox Jno. H. Barton st. Wmstwn
Francis Sydney,Lake View & Bldr. Junct. lease, Bouldr
Francis Thos. bdg. hse. West Boulder lease, Boulder
Fraser Alex. metallurgist Gt. Boulder Mine, Boulder
Fraser Jno. R. Boulder Jctn. lease
Fuller Arnold H. Barton st. Wmstwn
Fuller Cornls. Barton st. Wmstwn
Furze Jas. supt. Assoc. Nth. Mine, Boulder
Gannaway Jos. in ch. Fire Stn. Plumer st. Wmstwn
Gannaway Mrs. C. M. Maritana hill, Wmstwn
Gardiner Wm. R., u. g. mgr. Assoc. G.M.Ltd.Fimiston,Bouldr
Garland Wm. Boulder Nth. Ext.
Gellard Geo. Plumer st. Williamstown
Gellard Herbt. H. Plumer st. Wmstwn
Gentle Edwd. Gt. Boulder lease
Gentleman Jno. Hainault Crossing, Bldr
Gentleman Wm. Bldr. 280 lease
Gibbs Wm. Kalgurlie Consols lease, Boulder
Gibson Syd. foreman, Ivanhoe G. Corptn. Ltd
Gilbert Mrs. M. bdg. hse. Bldr. No. 1 lease, Boulder
Gillies Arth. West Bldr. lease
Gilliland Rt. Plumer st. Williamstown
Ginbey Chas. senr. surface foreman Sth. Kalgurlie G. M. Ltd
Ginini Lodevico, Hidden Secret lease, Wmstwn
Glaspole Jno. E. Kalgurli Consols lease, Boulder
Glass Percival W. S. Salisbury rd
Glasson Mrs. A. Kalgurlie Consols lease
Glasson Mrs. E. G. West Boulder lease, Boulder
Gobbi Jos. Salisbury rd. Boulder

Goddard Edmd. E. Havelock st
Godfrey Percy H.Barton st.Wmstn
Golden Gate Rly. Stn. (J. C. Pearson, s. m)
Golden Horse Shoe Estates Co. Ltd. (J. W. Sutherland, mgr)
Goldsworthy Wm. carrier, Boulder Nth. Ext. lease, Boulder
Gonsal Jno. D. Boulder No. 1 lease, Boulder
Gordon Alex.Crescent lease,Bouldr
Gospodnetic Fnk. West Bldr. lease
Gough Jas. Milton st. Boulder
Gould Benj. Ass. Northern lease
Gover Wm. Havelock st. Bldr
Graham Jas. Lake View & Bldr. Jctn. lease
Grant Jas. Lynch st. S. Bldr
Grant Wm. Lynch st. S. Bldr
Great Boulder Persev. G. M. Co. Ltd. (Hooper, Speak & Co. joint mgrs.), Boulder
Green Geo. Boulder Nth. Extended
Greene Tennyson, Ivanhoe G. Corptn. Ltd. Boulder
Greep Wm. A., W.A. lease,Wmstn
Greep Thos. A., W. A. lease, Wmstwn
Greep Wm. junr. Hidden Secret lease, Wmstn
Greer Mathw. Plumer st. Wmstn
Greer Nicholas,Plumer st.Wmstwn
Gregory Mrs. A. draper, Bldr. Blk
Gregson Ernst. West Boulder lease
Griffiths D. D. electn. Kalg. G. M. Ltd. Bldr
Groves Mrs. E. bdg. hse. No. 1 Boulder lease, Fimiston rd. Bldr
Growcott Geo. Golden Horse Shoe lease, Boulder
Guggish Andy. West Bldr. lease
Gullock Jas. West Bldr. lease
Gunn Richd. T. Boulder Jctn.lease
Gunn Wm. Boulder Jctn. lease
Gustavus Martin, Hainault lease
Guyatt Fredk. bdg. hse. W. Boulder lease, Boulder
Hadden Arth.Cassidy hill,Wmstwn
Hagarty Jno. timekpr. Gt. Bldr. Persvrnce. G. M. Co. Ltd. Bldr
Haglund Albt.The Crescent,Bouldr
Hall Geo. H. Plumer st. Wmstwn
Hall Mrs. E. M. Union Jack lease
Hall Wm. Lynch st. S. Bldr
Hall Wm. E. South Bouldr
Halliwell L. V. surveyor, Lake View lease, Bouldr
Halpin Jno. Lake View & Bldr. Junct. lease
Hamburger Edw. Ironside lease
Hamilton Richd. gen. mgr. Gt. Boulder Propy. G. M. Co. Ltd
Hammond Mrs. C. Bldr. No. 1 lease, Bldr
Hansen Jas. Hainault rd. Boulder
Hansen Jas. C. West Boulder lease
Hare Chas. E. Salbry. rd. Boulder
Harley Geo. Golden Pike lease
Harper Fdk. W. Gt. Boulder lease
Harper Mrs. R. Lake View & Bldr. Junct. lease
Harper Robt. Boulder No. 1 lease
Harper Wm. Boulder No. 1 lease
Harvey G. S. butcher, Chaffers st
Heath David Hy. Havelock st.Bldr
Helson Geo. Brookmas, Boulder lease, Bouldr
Henderson Geo. K. Gt. Bldr. Persvrnce. G. M. Co.Ltd.Bouldr
Henry & Co. J. store, Boulder Blk
Henry Jno. Piesse st. Bldr
Herriot Wm. Sth. Kalgurli lease, Fimiston
Heston Thos. P. Golden Pike lease, Boulder
Higgins Wltr. Brookman's Bouldr. lease, Boulder
Hinchcliffe Geo. T. Barton st. Wmstn
Hocking Jas. Ivanhoe G. Corptn
Hodge Hy. Havelock st. Bldr
Hodge Phillip, Violet st. Bouldr
Holden Colin, Golden Pike lease
Holden Patk. Boulder lease,Bouldr
Holland Jno. Milton st. Boulder
Holmes Geo. Milner av. Boulder
Honeybrook Wm.Golden Pike lease
Hoyle Jno.West Boulder lease,Bldr
Hughes Humphrey, No. 1 West Boulder lease, Boulder
Hughes Rex, clothr. Boulder Blck
Hunt HarryW. Maritana hl.Wmstn
Hutchison Geo. Lynch st. Sth.Bldr
Hutchison Jno. Boulder Junction lease, Bldr
Illich Ivan, West Boulder lease
Illich Jno. Fimiston rd. Bouldr
Ingram Wm.Brookman's Bldr.lease
Inkster Wm. G. Maritana Hill, Wmstn
Ironsides Nth. Gold Mine (Frank Starr, mgr.). Boulder
Ivanhoe Gold Corpn. (R. B.Nicholson, attor.), Boulder
Jackman Wm. Bldr.Nth.Extd.lease
Jacobs Albt. E. acct. Perseverance Mine, Boulder
James Jos. McLaren st. Boulder
James Richd. Ass. G. M. lease
Jameson Mrs. M. Boulder 280 lease, Boulder
Jamieson Jas. Bendigo st. Bldr
Jamieson Jno. Bendigo st. Boulder
Jamieson Peter, Bendigo st. Bldr
Jenkin Hy. Boulder 280 lease,Bldr
Jenkins Geo.J.Maritana hl. Wmstn
Jilbert Mrs. E. Boulder Jctn. lease, Boulder
Johns Mrs. J. Lake View & Bldr. Junct. lease, Bldr
Johns Thos. J. Golden Pike lease
Johns Thos. M. W. Gt. Boulder lease, Boulder
Johnson Carl, Crescent, Boulder
Johnson Wm. Gt. Boulder lease 280, Boulder
Jokrich K. Fimiston rd. Bouldr
Jones Allan, Boulder Jctn. lease
Jones Allan, Brookman's Bldr.lease
Jones Arth. Bldr. Junct. lease
Jones David, Paringa lease
Jones David, West Boulder lease
Jones David, sen. W.Boulder lease
Jones Edwd. Nth. Kalgurli lease
Jones Edwd. Oroya lease, Bldr
Jones Herbt. V. Hannans Propty. lease, Boulder
Jones Hurtle, West Boulder lease, Boulder
Jones Miss M. bdg. ho. W. Bldr. lease
Jones Mrs. E. Bldr. No. 1 lease
Jones Thos. Brookman's Boulder lease, Boulder
Jones Wm.J.KalgurlieConsols lease
Jose Alfd. H. Salisbury rd. Bouldr
Jukes Jas. V. acct. Associated mine, Fmstn. Boulder
Kalgoorlie & Bldr. Fed. Miners' Union, Fimiston rd. Bldr. (Geo. McLeod, sec)
Kalgurlie G. M. Ltd. R. S. Black, mgr
Keenan Danl. Hainault rd.Boulder
Keenan Saml. bdg. ho. Kalgurli Consuls lease, Boulder
Keitel Clements, Ivanhoe Jctn. lease, Boulder
Kennedy Mrs. C. Boulder No. 1 lease, Boulder
Kenrick Edwd. Golden Pike lease
Ketterer Engelbert E. Barton st. Wmstn
Kimpton Geo. Hainault Crossing
King Duncan, Maritana hl. Wmstn
King Jno. E. Powell st. Boulder
Kinnane Jno. West Bldr. lease
Kirby Mrs. M. A. Gt. Boulder lease, Bldr
Kirby Wm.Gt.Boulder lease,Bouldr
Knight Fredk. Kalgurli G. M. lease, Boulder
Kurelich Peter, West Bldr. lease
Lake View & Hannan Star Ltd. (Herbt. E. Vail, mgr.), Boulder
Lake Mrs. A. din. rms. Bldr.Block
Lamotte August, Barton st. Wmstn
Lane Jos. Milton st. Boulder
Lang Paul, Brookman's Boulder lease, Bldr
Langlands Jas. E. Launceston st. Bldr. E
Lanyon Jas. C. Boulder Jctn. lease, Boulder
Larson Mrs.M. Plumer st.Wmstwn
Lauenborg Sophus, Lake View & Bldr. Junctn
Laurance Mrs. E. storekpr.Goldn. Gate Bldr. Junct. lease, Boulder
Lay Jno. sen. Ironsides lease, Bldr
Lee Edwd. Hannans Find lease, Wmstn
Lee Geo. L. acct. Lake View, Bldr
Leevers Wm. T. ch. engr. Perseverance mine, Bldr
Leggo Thos. fitter, Ass. Nthn. Blks
Leimich Otto, Fimiston hotel, Boulder Block
Leslie Mrs. H. Gt. Boulder lease
Levi Wltr. (propr. E. Snell & Co.), Boulder Block
Liddicoat Wm. Powell st. Boulder
Linklater Hugh D. Golden Horseshoe Estates Co. Ltd
Livingstone Arth. E. Bldr. Junct. lease, Bldr
Lockland Herbt. Nth. Kalg. lease (Gldn. Gate)
Logg Jos. carrier, Fimiston rd. Bouldr. Blck
Lomas Fredk. Boulder 280 lease
Lonsdale Richd. Rabbish st.Bouldr
Loughlin Ernst. Hannan's Propy. lease, Boulder
Lowe Fredk. Lake View lease,Bldr
Lynch Jas. McLaren st. Bldr
Lynch Owen, West Bldr. lease
Lynch Wm. Maritana hill,Wmstwn
Lyons Cornls. F. Johnston st. Bldr
Lyons Mrs. M. Golden Pike lease
McAuley Duncan F. mgr. Assoc. G. M. of W.A. Ltd. Fmstn. Bldr

SUNDRY STREETS & LEASES—continued
McAuliffe Jas. metallgst. Oroya Links Lease G.M.Ltd.BrownHill
McCallum Jas. G. Assocd. mine
McClure Thos. Hannans Propty. lease, Boulder
McCormick Jno.P. Gregory st.Bldr
McCourt Thos. West Bldr. lease
McCulloch Jno. U. G. mgr. Ivanhoe G. Corptn. Ltd. Boulder
McDonald Alex. McLaren st. Bldr
McDonald D. G. Gt. Bldr. Pers. G. M. Co. Ltd. Boulder
McDougall Andw. Barton st. Wmstn
McFadden Michl. sr. Lake View & Bldr. Junct. lease
McFadyen Allen,Plumer st.Wmstn
McFadyen Mrs. Allen, Plumer st. W'mstwn
McGlew Alec C. engnr. Golden Horseshoe lease, Boulder
McGowan Jno. Barton st. Wmstn
McIndoe Jno. Bldr. No. 1, Bldr
McIvor Arth. A. Plumer st.Wmstn
Mackay Donld. Milton st. Boulder
McKay Jno. Bldr. 280 lease
Mackeig Mrs. C. bdg. hse. Brookmans Bouldr. lease
McKenzie Alex. West Bldr. lease
McKenzie Wm. Fimiston rd. Bldr
McLean Duncan, Milton st.Bouldr
McMillan Alexr. Boulder 280 lease
McMurtrie Dvd. A. Boulder 280 lease, Boulder
McNamara Francis W. Boulder lease, Boulder
McNamara Miss C. E. bdg. hse. West Boulder lease, Boulder
McNamara Richd., W. Boulder lease, Boulder
McNaughton Alec, West Boulder lease, Boulder
McPhee Mrs.M. Boulder lease,Bldr
McPherson Thos. bldr. Nth. Ex. lease, Boulder
McShane Frank, Gt Boulder, Persrvnce. lease
Maddern Wm. H. Boulder 280 lease, Boulder
Magree Wm. Bldr. No. 1 lease
Mahar Jas. Lake View & Bldr. Junct. lease
Malbourne Edwn McLaren st.Bldr
Maloney Arth. J. Maritana hill, Kalgoorlie
Mann Edwd. H., W. Boulder lease, Bldr
Marks Jas. gdnr. Violet st. Bldr
Marshall Jno. Ironsides lease, Bldr
Martin Andw. Lake View & Bldr. Junct. lease, Boulder
Martin Hy. R. timekpr. Associated mine, Fmstn. Boulder
Martin Jos. West Boulder lease
Matherson Angus, Plumer st. Wmstwn
Mathews Mrs. H. Milton st.Bouldr
Matthews Norman, Wmstwn ntl. Plumer st. Wmstwn
Matthews Wm. J. Boulder No. 1 lease, Boulder
Matulich Antoni, Launceston st. Boulder E
Mayne Edwn. Hamilton st.sth.Bldr
Mays Chas. J. Bldr. Junctn. lease
Membrey Wm. Salisbury rd. Bldr
Merralls Reuben J. Ironside lease
Merrett Chas. H. McLaren st
Merryfield Jas. Hannans Consols lease
Miller Hunter S. Launceston st. Boulder E
Miller Percy, Bldr. 280 lease
Millward Geo. H. Kalgurlie Consols lease, Boulder
Mitchell Jas. H. Boulder 280 lease, Boulder
Monckton Jno. Boulder rd. Bouldr
Moore Thos. Boulder 280 lease
Moran Wm. T. Salisbury rd. Bldr
Morgan Alfd. C. undergrnd. mgr. Golden Horseshoe lease, Boulder
Morgan Edwn. Boulder No. 1 lease
Morgan Jno. Boulder No. 1 lease
Morgan Jno. mgr. Sth. Kalgurli Cons. G. M. Ltd. Boulder
Morley Thos.E.Ironsides lease,Bldr
Morris Mrs. K. Boulder Nth. Ext. lease, Boulder
Morris Richd. Boulder No. 1 lease
Morton Jas. Brookmans Boulder lease, Boulder
Mow Hy. Coronation st. Boulder
Moyle Wm. T. Hainault rd. Bouldr
Munns Geo. Milner av. Boulder
Munro Mrs. J. True Blue West lease, Golden Gate
Munro Wm. Maritana hl.Wmstwn
Murphy Jas. (Baker & M.), Bldr. Block
Murray Geo. D. metallurgist, Ivanhoe Gold mine, Boulder
Murray Jas. Golden Pike lease
Murray Jas. engnr. Kalgurli G. M
Nagel Albt. C. battery foreman, Horseshoe mine, Boulder
Nakate S. lndry. Boulder Block
Naylor Jas. Parengo lease, Golden Gate
Nedwell Dawson,Salisbury rd. Bldr
Nelson Albt. C. Lake View & Bldr. Junc. lease
Nelson Alfd. Lake View & Bldr. Jnctn. lease
Nelson Ernst. Lake View & Bldr. Jnct. lease
Nelson Jno. West Bldr. lease
Nelson Mrs. E. Lake View & Bldr. Jnct. lease
Newton Wm. H. Barton st. Wmstn
Nicholls Fredk. West Bldr. lease
Nicholls Jno. Boulder 280 lease
Nicholls Jos.Golden Pike lease,Bldr
Nichols Mrs. M. Hannan's Consol lease, Wmstwn
Nicholson A. electn. Sth. Kalgurlie lease
Nicolson Robt. B. loc. attor. Ivanhoe Gold Corpn. Boulder
Norman Syd. Bldr. 280 lease, Bldr
Oates Edwd. E. hairdsr. & tob. Boulder Block
O'Connor Phillip E. Boulder Nth. Extn. lease
O'Dea Danl. W. Boulder lease,Bldr
O'Dea Mrs. M. W. Boulder lease
O'Donald Donald, Nth Kalgurlie lease
O'Donnell Thos. Plumer st.Wmstn
O'Donohue Jno. Nth. Kalgurlie lease, Bouldr
O'Halioran Roger, West Boulder lease, Boulder
O'Hanlon Jas. W. Boulder lease
Olds Alfd. Hainault rd. Boulder
Olds Mrs. J. A. Launc. st. Bldr. E
Oliver Wm. Golden Pike lease. Boulder
O'Neil Mrs. F. West Boulder lease
Openshaw Saml. J. Salisbury rd
O'Rourke Jno. West Boulder lease
O'Sullivan Danl. West Bldr. lease
O'Toole Tobias,Oroya htl.Bldr.Blck
Owen Francis, Kalgurlie mine
Owen Richd. Havelock st. Boulder
Paringo G. M. Co. Ltd. (1909) (Edwn. Gourley, mgr)
Parker Mrs. E. West Boulder lease
Parry Jn. Boulder Brookman Bldr. lease, Bldr
Pasley Wm.G. Maritana hl.Wmstn
Passe Geo. Boulder 480 lease
Pastoe Fredk. J. McLaren st. Bldr
Patrick Wm. assayer Ass. Nthrn. Block W. A. Ltd
Pavlinovich Michl.Boulder280 lease
Payne Chas.H.Salisbury rd.Bouldr
Pearson Jas. Gt. Bldr. Per. mine
Pearson Jno. C. stn. mstr. Golden Gate R. S
Peat Jas. surveyor, Ivanhoe G. Corptn. Mine Ltd. Bldr
Peers Harley, clerk, Lake View mine, Boulder
Perry Jno. Boulder Nth. Extd. lease, Boulder
Perry Wm. u.g.mgr.Kalgurlie G.M
Peters Jno. Hamilton st. Sth. Bldr
Pettit Jas. Gt. Boulder 280 lease
Pettit Robt. Golden Pike lease
Philippe Philip H. assayer, Golden Horse Shoe Mine, Boulder
Phillips Jas. J. Ironside lease, Bldr
Phillips Mrs. Jno. Gt. Boulder 280 lease, Boulder
Pike Hy. caretkr. Bldr. Cemetery, Lynch st. S. Bldr
Plunkett Robt. Ironsides lease,Bldr
Portch Ernst. A. Lake View & Bldr. lease, Boulder
Powell Jno.H.staff boss,OroyaLinks
Prideaux Chas. undergd. foreman, Perseverance mine, Boulder
Proud Hy.G.Maritana hill,Wmstwn
Purcell Michl. W. Lake View & Bldr. Junct. lease, Bouldr
Quilky Mrs. A. Plumer st.Wmstwn
Rafferty Mrs. M. West Bldr. lease
Ray Ernst. A. Barton st. Wmstwn
Read Wm. J. Plumer st. W'mstwn
Regan Jno. Ass. G. M. Co. lease, Fmstn
Regan Jno. J. Bldr. Junct. lease
Regan Wm. Hannan's Propy. lease
Reid Jno. McLaren st. Boulder
Renwick Thos. Rabbish st.Boulder
Revill Jno. C. West Boulder lease
Roberts Albt. Kalgurlie Consols lease
RichardsWm.W.Boulder lease,Bldr
Ridley Chas. Oroya lease, Boulder
Riley Jno. Fimiston rd. Bldr
Robb Hugh, Lake View & Bldr. Junct. lease, Boulder
Roberts Edwd. M. Maritana hl. Wmstn
Roberts Geo. M. gen. mgr. Assoc. Nrthrn. Blcks. W.A. Ltd.Bouldr
Roberts Mrs. T Boulder No. 1 lease, Boulder

Robertson Mrs. S. Plumer st. Wmstwn
Robinson Mrs. B. Hannan's Consol lease, Wmstwn
Robottom Arth. mill foreman, Sth. Kalg. mine
Rodda Chas. Launceston st. Bouldr. E
Rodda Thos. West Bldr. lease
Roder Louis, Milton st. Boulder
Rooks Isaac, Launceston st.Bouldr
Rosenbrock Wm. D. Plumer st. Wmstwn
Rosman Ethelred C. acct. Ivanhoe G. mine, Ivanhoe lease, Boulder
Rosser Fredk. W. Boulder lease
Rosser Thos. Boulder No. 1 lease
Rourke Eric B. Bendigo st. Bouldr
Rovlinovich Michl. Sth. Bldr. No. 1 lease
Rowe Fredk. W. assayer, Oroya links, Boulder
Rowe Mrs. E. brdng. hse. West Boulder lease, Boulder
Rowe Phillip, Plumer st. Wmstn
Rowlett Jno. battery mgr. Ivanhoe G. Corptn. Ltd. Bouldr
Rule Wm. Bendigo st. Boulder
Ruther Wm. Boulder No. 1 lease
Ryan Edwd. Havelock st. Bldr
Ryan Fras. C. Gregory st. Boulder
Ryan Fras.C. tobcnst.Boulder Blk
Ryan Michl. Boulder 480 lease
Ryan Mrs. M. bdg. hse.Lake View lease, Bouldr
Ryan Wm. Leake st. Boulder
Sadleir Ernst. C. Rabbish st. Boulder-City
Sala Offie, Gt. Boulder lease
Salkeld Hy. Maritana hill,Wmstwn
Sambraillo Mark, Kalgoorlie Consols lease
Saunders Jas. A. Launceston st. Boulder E
Saunders Thos. A. Boulder Junct. lease
Saunders Wm.G.H.Gregory st.Bldr
Sawtell Thos. Maritana hl. Wmstn
Sawyer Wm. Plumer st. Wmstwn
Schellenberger Herbt. L. cyanide foreman, Gt. Bldr. mine, Gt. Boulder lease, Boulder
Scherini Antony, Hidden Secret lease, Wmstn
Schiller Karl L. electn. Ass. G. M. Co. Ltd. Fmstn
Schlichting Geo. Gt. Bldr. mine, Gt. Bldr. lease
Sclanders Sydney, West Bldr. lease
Scott Jos. Boulder Jctn. lease, Bldr
Scott M. Balfour, Milner av. Bldr
Scott Malcolm B. chief engnr. Kalgurli G. M. Bldr
Scott Thos. W. Hannan's Propy. lease, Boulder
Seaman Sidney C.Barton st.Wmstn
Sehreenan Fras. J. Boldr. 280 lease
Shade Richd. G. Boulder htl. Boulder Block, Fimiston
Sharples Jacob, Barton st. Wmstn
Shearer Thos. Golden Pike lease
Shelly Geo. Havelock st. Bldr
Sheppard Mrs. M. grcr. Powell st
Shepperd Victor, Hannan's Consol. lease, Wmstn
Simpson Geo.gdnr.Violet st.Bouldr
Simunouic Jno. Bolder 280 lease
Sinclair Robt. Fimiston rd. Bouldr
Sizer Mrs. E. West Boulder lease
Sizer Wm. Launceston st.Bouldr.E
Skues Jno. Lake View & Boulder Jnctn. lease
Slater Hy. T. Salisbury rd.Boulder
Slattery Aug. Golden Pike lease
Smart Mrs. M. E. Kalgurlie Consols lease, Boulder
Smith Alfd. W. foreman, Gt.Bldr. Persvnce. G. M. Co. Ltd. Bldr
Smith David, Crescent rd. Bldr
Smith Geo. T. West Boulder lease, Fimiston rd
Smith Geo. W. Boulder 280 lease
Smith Thos. engr. Lake View & Starr Ltd. Fmstn
Smith Wm.Boulder Nth.Extd. lease
Snell & Co. E. bkslrs. Bldr. Blck
Sorich Saml. West Bldr. lease
South Kalgurli Cons. Ltd. (Jno. Morgan, mgr.), Boulder
Spargo Albt. Nth. Kalg. lease,Bldr
Spargo Alfd.J.Nth.Kalg. lease,Bldr
Sparnon Wm. gdnr.Auburn st.Bldr
Spence Jno. Milton st. Boulder
Stacey Hy. Brookman's Boulder lease, Boulder
Stacey Richd. A. Oroya Links lease, Brown Hl
Stack Geo. Brookman's Bldr. lease
Stack Mrs. E. Boulder Junction lease, Boulder
Stanton Mrs. M. J. Lake View Conls. lease
Starr Frank, mgr. Ironsides Nth. G. M. Boulder
Stater Robt. L. No. 1 West Bldr. lease
Steele Mrs. M. W. Boulder lease
Stephens David, Powell st. Boulder
Stephenson Robt.Kalg.Consols lease
StockdillGeo.H.Maritana hl.Wmstn
Stokes Chas. H. surveyor, Sth. Kalg. mine
Suardi Jno. Ivanhoe Jnctn. lease
Suggett Chas. Plumer st. Wmstwn
Sullivan Jno.L.Salisbury rd.Bouldr
Sullivan Wm. Coronation st.Bouldr
Sutherland Jno. W. gen. mgr. Golden Horseshoe Estates Ltd
Sutherland Mrs. E. Gt. Boulder lease, Boulder
Tannock August A. Salisbury rd. Boulder
Taylor Arth. F. Boulder Jctn. lease, Boulder
Taylor Chas. E. Boulder No. 1 lease, Bouldr
Taylor Jas. Ass. G. M. Co. Ltd. Fmstn
Taylor Jas. Boulder 280 lease
Taylor Jas. clrk. Assoctd. Nthrn. Blck. W. A. Ltd. Bouldr
Taylor Mrs. G. Plumer st. Wmstn
Teede Sidney, accnt. Gt. Boulder mine, Boulder
Thomas Jas. Gt. Boulder lease
Thomas Jno. H. Salisbury rd
Thomas Jos. Boulder 280 lease
Thomas Saml. Boulder 280 lease
Thomas Thos.junr.West Bldr. lease
Thomas W. H. Boulder 280 lease
Thomas Wm.KalgurlieConsols lease
Thompson Jas. Barton st.Wmstwn
Thompson Harold R. Barton st. Wmstn
Thompson Mrs. M. K. bdg. ho. Milton st. Boulder
Thompson Peter, Great Boulder lease, Boulder
Thomson Jas. A. Barton st.Wmstn
Thornbrough Wm. Boulder Junction lease, Boulder
Tibbits Jno. M. McLaren st.Bouldr
Tillet Nathl. Hainault rd. Boulder
Timmins Wm. Boulder Block, Fimiston
Tolmie Leo, Boulder Jctn. lease
Tombs Ernst. H. pstmstr. Fimiston, Bldr. Blck
Tomish Mick, Kalg. Consols lease
Toia Francis, gdnr. Violet st
Toia Jno. gdnr. Violet st. Boulder
Tracey Martin, Kalgurlie Consols lease, Boulder
Treby Hy. T. blksmth. Gt. Bldr. Pers. G. M. Co
Treganowan Wm. 16 Salisbury rd. Bldr
Treloar Reg. Coronation st.Boulder
Trembath Albt. J. Maritana hill, Wmstwn
Tremberth Elsha. Lynch st. S.Bldr
Tucker Zachariah, Salisbury rd
Tunzi Phillip, dairy, South Boulder
Turnbull Robt. Boulder Junct. lease, Boulder
Turner Robt. Crescent rd. Bldr
Uren Albt. F. Gt. Bldr 280 lease
Vail Herbt. E. mining mgr. Lake View G. M. Co. Ltd. Bouldr
Varden R. A. gen. mgr. Perseverance Mine, Boulder
Vidler Wm. Boulder 480 lease
Vidock Jerry, Boulder No. 1 lease
View Consols & Hannan Star G. M. Co. Boulder
Violo Frank,Hidden Secret,Wmstn
Vernon Mrs. E. Kalgurlie Consols lease, Boulder
Vosti Jas. Boulder Jctn. lease
Walkeden Geo. H. mgr. London & Hamburg Gold Recovery Co. (1905) Ltd. Brown Hill
Walker Chas. Gt. Boulder lease
Wallace Hy. Great Boulder lease
Wallace Mrs. E. bdg. hse. Boulder No. 1 lease, Fimiston rd.Boulder
Wallace Mrs. M. A. bdng. hse. Gt. Boulder No. 1 lease, Boulder
Walsh Edwd. A. Ironsides Nth. lease, Boulder
Warburton Cornls. Hainault lease
Ward Wm. G. Barton st. Wmstn
Warrick Jno. undgd. mgr. Gt. Bldr. mine, Gt. Boulder lease
Watson Robt.F.Launceston st.Bldr
Wearne Clement J. Gt. Boulder 280 lease, Boulder
Webb Jno. Hainault lease, Bldr
Weinert Fredk. C. Golden Pike lease, Boulder
Weir Dvd. A. btchr. Salisbury rd
Wellington Thos. Bldr. Junction lease, Boulder
West Boulder State School,Boulder
West Mrs. J. D. Bldr. Junct. lease
White Mrs. E. bdg. hse. Lake View lease, Bouldr
Wiles Geo. A. librn. Bldr
Williams Alfd. Boulder 480 lease
Williams Alfd. D. Gregory st. Bldr
Williams Arth. Kalgurlie Consols lease, Boulder
Williams Chas. Kalgurlie Consols lease

SUNDRY STREETS & LEASES—continued.
Williams Dvd. Bldr. N. Extd. lease, Boulder
Williams Miss M. E. confr. Boulder Block
Williams Mrs. J. Bldr. N. Extd. lease, Boulder
Williams Mrs. S. Barton st. Wmstn
Williams Peter, Hannans Crœsus
Williams Thos. G. Maritana hl. Wmstn
Williamson Andw. Junction lease
Williamson H. caretkr. racecourse, Bldr. City
Wmstwn. Fire Stn. (J. Gannaway, in ch.), Plumer st. Wmstn
Wmstwn. S. S. (G. E. Dale, tchr.), Mafeking st. Wmtn
Willoughby Herbt. McLaren st
Willoughby Robt. E. Maritana hl. Wmstn
Wills Mrs. A. Barton st. Wmstn
Wilson Mrs. D. Kalgurlie Consols lease, Boulder
Wilson Wm. Oroya lease, Brn. Hl
Wood Frank S. acct. Kalgurli G. M. Ltd
Woodgate Wm. G. Lake View & Bldr. Junct. lease, Bouldr
Wright Harley B. metlgst. Gt. Bldr. Pers. G. M. Co. Ltd. Bldr. Blck
Wright Wm. J. metallurgst. ass. Nthrn. Blks. W. A. Ltd
Wynne Mrs. M. Fimiston rd. Bouldr
Yates Hy. Rason st
Yeats Geo. Hannans Consol lease, Wmstwn
Youlden Hy. junr. Brookman's Bouldr. lease, Bouldr
Young Ernst. A. Barton st. Wmstwn
Young Jas. Barton st. Wmstn
Young Roddom, McLaren st. Bldr
Zakschwski Jno. Cresc. Bldr
Zurhick Andre, Powell st. Bldr
Zurhick Saml. Powell st. Bldr

BOUNDAIN SIDING, *Williams River dist.* 171 *m. S. from Perth by rail* (*sin.* 27/5, 17/-; *ret.* 41/2, 25/7); *tel.*
Balding Frank, carpenter
Bates Jno. A. farmer
Bell Thos. farmer
Blight Laurence, farmer
Boothby Edwd. farmer
Boothby Fred. farmer
Boothey Jos. farmer
Coombe Chas. farmer
Cullinan Michl. farmer
Gillingham Chas. farmer
Gillingham Wltr. farmer
Hallett Thos. M. farmer
Hamming Leonard, farmer
Hayes Michl. farmer
Ingram Archd. farmer
Ingram Wltr. farmer
Ingram Wm. H. farmer
Job Herbt. W. farmer
Jones Jos. farmer
Lock Wltr. farmer
McGuire Jim, farmer
Menzies Jno. farmer
Nelson Jno. farmer
Niell Jno. farmer
Pool Jno. farmer
Pustkuchen Otto, farmer
Rowe Jno. farmer
Rundle Harry, farmer
Scouler Alex. farmer
Spencer Jno. farmer
Thornley Harry S. farmer
Watson Jas. & Jos. blksmths

Bountiful, see Broad Arrow.

Bowes, see Geraldton.

Bow River, see Kent River.

Boya, see Darlington.

Boyacup, see Cranbrook.

BOYADINE, 15 *m. from Beverley, which see.*

Boyagarra, see Brookton.

Boyannining, see Katanning.

BOYANUP. 122 *m. S.W. fr. Perth, by rail.* (*sin.* 19/6, 12/1; *ret.* 29/3, 18/2); *tel. & M. O.*
Back Andrew G. C
Back Aubrey, farmer
Back Edwin J. sleeper hewer
Back Henry W. sleeper hewer
Back Thomas, farmer
Boucant Parker
Brooke H. W. B. Railway htl
Brooks Chas. farmer
Bryce Arthr
Bryce Jas. farmer
Bryce Thos
Bryce Wltr. grocer
Clarke Miss S. teacher
Clifton Mrs. C. farmer
Connor J. porter
Cope Miss A. postmstrss
Duce Gordon, frmr
Duce John, vine grower
Eccleston William J. orchardist
Ecclestone James H. farmer
Elliott —, farmer
Emmett C. painter
Emmett Howard, farmer
Emmett Mrs. C. senr
Fowler Thos
Garbett E. jun. farmer
Garbett Edwd. farmer
Gardner Frederick
Gates Thos. farm hand
Gibbons Miss B. music teacher
Gibbons Wm
Harris Geo
Hayes Mark
Hill Jno. asst. stn. mstr
Hubert A
Hurst A. farmer
Hurst Jas. H. fruit gwr
Hurst Jno. T. fruit gwr
Hurst Mrs. E. A
Hurst Wm. farmer
Jilley Westgarth, farmer
Kent G. J. per. way
Kessell Alfd. W
Kilpatrick Edwin G
Kilpatrick Mrs. M. J
Kilpatrick S. farmer
Lawerance Geo. farmer
Lovell William, farmer
Lovelle H
Lovelle Ivor
MacFarlane Mrs
McGowan J. stn. mstr
McGowan Mrs
Mahlberg Mrs
Morey —, farmer
Murnane Jeremiah
O'Malley —
Page Frank, farmer
Page Wm. farmer
Palmer Richd. farmer
Parish Bros. farmers
Parish C. B. (P. Bros)
Parish F. H. farmer
Payne A. J. storekeeper
Payne Raymond, fruit gwr
Peak Alfred, carpenter
Peak Mrs. E
Penny —
Pinkus —, mgr. ref. rooms
Plackett —
Reilly Terence, blksmth
Rich Wm. farmer
Rose Alice, farmer
Scanlan —, night officer rly
Scott D. M. farmer
Scott Jas. L. farmer
Scott Mrs
Seller Mrs. J. E
Simmons George, farmer
Simmons Jas. farmer
Simmons Jno. farmer
Simmons Thomas, junr. farmer
Simpson —, farmer
Skehan Thos. farmer
Slaughter —
Smith Mrs. senr
Smith W. H. farmer
Smith W. H. jun. farmer
Stephens J. T
Taylor Chas. frmr
Tournay Frank, night officer
Trainer Bros. farmers
Trigwell Miss L
Trigwell Thos
Tully Wm. per. way
Weir A
Wilkinson Thomas J. farmer
Williams Alfd. E. teacher
Williams Henry, farmer
Williamson Jno. line repairer
Winwood Arth. line repairer
Winwood Mrs. senr
Wood Alfd. J

BOYERINE SIDING. 207 *m. rl. fr. Perth.* *See* WOODANILLING.

BOYUP BROOK. 179 *m. S.W. by rail; tel.; Comcl. Bk.*
Abel Mrs. B. grazier
Barron Saml. T. farmer
Blechynden Ernst. C. farmer
Brooks Jas. farmer
Brown Chas. J. H. const
Brown Edwd. A. mgr. Comcl. Bank
Brown Martin G. pstmstr
Cailes Albt. S. farmer
Campbell Geo. med. pract
Coleman Glen, bank clerk
COMMERCIAL BANK OF AUSTRALIA LTD. (E. A. Brown, mgr)
Crute Ernst. A. farmer
Dale Harry A. farmer
Dickson Geo. F. farmer
Drummond Geo. farmer
Durell Danl. baker
Graham Wm. M. saddler
Gray Jas. J. bldr
Hannay Hy. (Moffat & H)
Inglis Jas. farmer
Jewell Chas. carptr
Kaufmann F. Jos. farmer
Kaufmann Jos. E. farmer
Knapp Fred W. farmer
Lancaster R. L. farmer
Lee-Steere Edwd. farmer

H. DOUST & SON,

Land, Stock and Commission

Agents and General Merchants,

BRIDGETOWN.

Lee-Steere Wilfd. farmer
MacLarty J. A. farmer
Maddern Matt. H. storekpr
Moffat & Hannay, blksmths
Moffat Thos. H. (M. & Hannay)
Moore J. A. teacher
Mouan Arth. store
Norrish Fredk. carptr
Poole Thos. farmer
Price W. S. hotel kpr
Proctor Edwin C. farmer
Proctor Ernst. A. farmer
Stanton Chas. farmer
Stark Jos. farmer
Stephen Geo. R. bldr
Tarr Arth. W. farmer
Treloar Wm. J. farmer
Venables Fred, eng. driver
Wiles Wm. farmer
Williams Wm. T. farmer
Wright B. stn. mstr

Braidwood, see Slab Hut.

BREMER BAY (*South Coast*) *Kent district.* 438 *m. S.E. fr. Perth; rail to Albany* (*sin.* 55/7, 34/7; *ret.* 83/5, 52/-), *thence* 100 *m. steamer* (*weekly*); *tel.*

Doubtful Island Station
Hassell A. Y. Jarramangup stn
Hassell H. W
Parry W. E. off. Tel. stn
Wellstead Brothers, sheep farmers
Wellstead Jno. sheep farmer
Wellstead Robt. (W. Bros)
Wellstead Roderick (W. Bros)
Wood Peter, kangaroo hunter

BRIDGETOWN, *Nelson dist.* 174 *m. S. fr. Perth by rail* (*sin.* 28/2, 17/6; *ret.* 42/3, 26/3); *banks, W. A., Comcl. & Nat.*; *tel. M. O. & S. B.*

Aceituno F. D. farmer
Affleck Jno. P. hewer
Ager Jno. Upper Blackwood
Allnutt Geo. (Curtze & A)
Allnutt J. L. farmer
Allnutt John, J.P. farmer
Anderson Davd. teamster
Anderson Geo. Saml. farmer
Arkle Albt. S. fruit gwr
Armes Jno. bricklayer
Armstrong Evelyn L
Armstrong Jos. J. engine driver
Atcheson A. C. farmer
Austin Hy. Edwd. engine driver
Austin Mary A
Austin Mrs. Grace
Avery Richd. farmer (Cundinup)
Awcock P. H. (Waddington & A)
Bagshaw & Stretch, farmers
Bagshaw Jas. S. (B. & Stretch)
Bailey Chas. labr
Bailey J. Paul (W. & Co)
Bain J. farmer
Baker Alfd. J. carptr
Baker Harry W. painter
Baker Wm. hewer
Barnes J. btmkr
Barnes J. H. frmr
Barrington Wm. T. whlwrght
Barron Jos farmer
Barron Mrs. Martha, Boyup Brook
Bartlett & Co. A. E. drapers
Bartlett Annie
Bartlett George, farmer
Bashall Richd. farmer
Batchelor Norman, hewer
Beatty Bros. frmrs. Up.Blackwood
Beavis Wltr. J. surveyor
Beer Hy. hewer, Wilgarrup
Bennett Mrs. Jessie E
Bennett O. H. grocer
Berthold & Co. P. stnrs
Bevan Stephen, farmer
Bilston Aug. farmer,Up.Blackwood
BIRD WALTER F. barrister & solicitor, commissioner for affidavits for W. A.; Perth agents, Northmore & Hale, St. George's ter
Blackwood Upper Roads Board, W. R. Scott, sec
Blakers Albt. E. civil servant
Blechynden H. & C. butchers
Blechynden Benj. H. frmr
Blechynden C. (H. & C. B)
Blechynden Alfred, mail carrier
Blechynden Arthur, J.P. farmer
Blechynden H. (H. & C. B)
Blechynden Jas. Springfield stn. Up. Blackwood
Blechynden John W. farmer
Bolton E. W. farmer
Bolton Thos. E. teamster
Bond Chas. farmer
Bond Mrs. M
Bothwell Miss, matron hospital
Boundy Wm. T. contr
Bovell Davd. mail driver
Bovell Mrs. M. A
Bowler Bert F. hewer
Bowler Mrs. L
Boyle Mrs. W. refrsh. rms
Bridgetown Agric. Soc. R. Gannaway, sec
Bridgetown Hospital, Nurse Bothwell, matron
Bridgetown Mech. Inst. R. Gannaway, sec
Brockman Mrs. Annie
Brockman Fred S. surveyor
Brooks Jas. Up. Blackwood
Brown & Co. butchers
Brown Fred S. C. farmer
Browne Mrs. E. F
Brown Mrs. A
Burke Wm. teamster
Burrows Jas. H
Butcher Geo. H. farmer
Cailes Horace N
Caporn C. F. frmr. Up. Blackwood
Cardinal Mrs. Eva
Carnell Jno. laborer
Carter Chas. B. draftsman
Chamberlain Arth. L. surveyor
Chambers W. farmer
Chidgzey Fk. H. frmr. & com. agt
Clark Francis A. porter
COMMERCIAL BANK OF AUST. LTD. (R. R. D. Fretwell, mgr)
COMMERCIAL UNION ASSURANCE CO. LTD. (fire, marine & accident) (F. H. Chidgzey, agt)
Connell Mrs. A. nurse
Cook A. Govt. land agt
Coverley Mrs. M. A
Coverley Wm. contr
Cowan Mrs. E
Cowan Wm. J. fruit gwr
Crawford Robt. Freemasons' htl
Crisp Wltr. J
Crowd George, farmer
Crowd T. farmer

BRIDGETOWN—continued.

Crowd Wm. farmer
Cruikshank Wm. stn. mstr
Cullen Alfred, farmer
Cunningham Wm. T. guard
Curtze & Allnutt, farmers
Cutmore W. B. Bridgetown htl
Dakin F. H. carpenter & undertkr
Davey J. W. farmer
Davidson Hy. fruit gwr
Davies Slingsby, farmer
Davies W. farmer
Davis Bros. farmers
Davis Rev. Fred (Eng)
Day Miss M. farmer
Dean E. C., J.P. med. pract
Dent P. W. farmer
DOUST & SON, H. land, stock & com. agents & general merchants
Doust Alfred, farmer
Doust C. E. farmer
Doust C. R. farmer
Doust Francis, for. ranger
Doust Henry T. farmer
Draper Jas. farmer
Draper C. V
Dyke Robt. farmer
Ellis Mrs. caretkr. Mech. Inst
Elvish Vernon, porter
Etteridge Thos. A. frmr
Evans R. G. farmer
Ewing Percy A. solr. (Stanley, Money & Walker)
Farquhar Fred. farmer
Farquhar Jno. farmer
Farquhar W. farmer
Fleeton Robert, farmer
Fleeton Wm. J. btchr
Forbes Jas
Forrest C. W. farmer
Foster Mrs. M. E
Fretwell Ray. R. D. mgr.Comcl.Bk
Fuller Arthr
Fuller Chas. frmr. Up. Blackwood
Fuller W. farmer
Gannaway R. sec. Nelson Roads bd
Gaskins H. farmer
Gibbs F. W. farmer
Gilchrist Jas. farmer
Graham S. L. farmer
Gray J. E. acct. & auct
Grover John, farmer
Gunn W. farmer
Hack Chas. S. farmer
Hack M. S. farmer
Hadgecock Thos
Hadow A. E. carptr
Haines Ernst. A. clerk
Hales Chas. frmr. Up. Blackwood
Hall E. G. farmer
Hansen Magnus, laborer
Hartung Fred, farmer
Henderson Chas. H. frmr. Up. Blackwood
Hendry J. farmer
Henfry G. W. farmer
Heppingstone Constance T. frmr. (Cundinup)
Heppingstone Dorothy C. frmr. (Cundinup)
Herold E. Herman, frmr. Up. Blackwood
Herold Fred. frmr. Up. Blackwood
Hester E. N. farmer
Hester Gerald, frmr
Higgins Edwd
Higgins Jno. A. farm foreman
Higgins Mrs. nurse
Hill Ernest
Hill Walter, farmer
Holdsworth C. E. saw miller
Holt Wltr. J. farmer
Howell Jas
Hunter Max. guard
Hutchinson T. P. farmer
Ick F. Harcourt, chemist
Imms A. J. baker
Irvine Alex. hewer
Jack Jno. frmr
Jenour A. N. farmer
Johnstone Charles W. farmer
Jones Jas. engine driver
Jordan Richd. hewer
Kallenberg Oscar K. farmer
Kelly A. farmer
Kirby Frank
Klopper C. H. farmer
Knapp Jno. farmer
Knapp Julia
Knight W. C. farmer
Knudsen Knud, farmer
Ladhams Geo. T
Ladhams Richd
Lake H. storekpr
Lankester Jno. D. farmer
Ledger Albt. J
Leonard H. W. teamster
Light Hy. farmer
Lily Edw. stn.owner, Up. Blackwd
Lindsay A. civil servant
Livingston W. J. liv. stbles
Lucas C. carptr
Lynam Laurence, gdnr
Lynn S. farmer
McAlinden F. P. cordl. mfr
McAlinden J. J. farmer
McAlinden L. C. teamster
McAlinden T. J. farmer
McDonald D. P. farmer
McGrath Fredk. bootmkr
Machin H. J. plumber
McKinnon C. H. per. way
McVea D. constable
Martin G. W. farmer
Martin Jos. baker
Maslin Ernst. J. hewer
Maslin Fred
Maslin T. H. hewer
May Jno. farmer
Meagher Gerald, farmer
Meares G. G. farmer
Moore Thos. L.frmr.Up.Blackwood
Moriarty John, farmer
Morrissey George, blacksmith
Morrissey W. brickmaker
Mottram Davd. frmr
Mottram Francis, farmer
Mottram John, jun. farmer
Mottram Wm. contr
Moulton Lewis C. farmer
Moyes Mrs. L
Moyes Wm. contr
Muir John, farmer
Murray A. F. farmer
Nash Geo. farmer
NATIONAL BANK OF AUSTRALASIA LD. (A. A. Pearce, mgr)
NATIONAL MUTUAL LIFE ASSOCIATION OF AUSTRALASIA, A. W. Doust, agent
Nelsn. Agr. Soc. (R.Gannaway,sec)
Nelson Jos
Nelson Rds.Brd. (R.Gannaway,sec)
Nelson J. W. carrier
Nix Fred A. frmr. Dwalganup
Nye W. contr
O'Dwyer Jno. draftsman
O'Neil Michael, carpenter
Orio Jas. hewer
Paling Thos
Payne Mrs. nurse
Pearce A. A. mgr. Nat. Bk
Pearce E. H. farmer
Pearce W. E. farmer
Piggott Fred, farmer
Piggott J. H. farmer
Pollard Clarence, farmer
Powell J. W. road contr

Powis George
Price H. S. farmer
Rankine Wm. H. plumber
Read Chas. W. civil servant
Reeve Alfred, farmer
Reeve Solomon, farmer
Reid William, farmer
Reidy Rev. J. (R. C)
Roach Chas. N. fmr.Up.Blackwood
Roberts Chas. B. store
Robinson H.J. farmer & land inspr
Robson Jeremiah, blacksmith
Rose J. C. farmer
Ryall Alexr. farmer
Ryan Roger, haberdasher
Ryan S. tailor
Ryan Ted, hairdresser
Sambell J. H. farmer
Savory Thos. hairdssr
Sawyer Saml. hewer
Scott A. J. (S. Bros)
Scott Bros. farmers
Scott W. R. (Scott Bros)
Scott Mrs. C. Farmers' Home htl
Scott R. W. (S. Bros)
Sells D
Sells Geo. farmer
Shellam Alfd. H. grocer
Shepherd C. farmer
Shepherd W. farmer
Sherwood A. H. mgr. W. A. Bnk
Smith Jno. H. Terminus htl
Smith Jos. storekpr
Smith Robt. farmer (Cundinup)
Smith Thos. farmer (Cundinup)
Smith Thomas E. farmer
Smith W. C. govt. surveyor
Smith W. D. farmer
Smith Wm
Sparks Owen, farmer
Spence Jas. V. frmr
Stanley, Money & Walker, solrs
Stanley P. J. marine surveyor
Statter Ernst. farmer
Stephens Geo. frmr. & saddler
Stephens Wm. teamster
Stockins J. H. farmer
Stretch Horace (Bagshaw & S)
Sullivan Geo. W. pstmstr
Summers Jno. D. farmer,& coff.pal
SUN INSURANCE OFFICE OF LONDON (A. E. Bartlett, agent)
Swiney G. F. A. mg. Hacketts est. Up. Blkwd
Tait Jas. saddler
Tavis Jno. H. Rose Hill
Thomson Alfd. farmer
Thorpe Wltr. hewer
Tidy Robt. hewer
Tomelty Arth. H
Tozer Mrs. H. P. draper
Travis S. watchmaker
Tuohey Davd
Turner Fred T. grnger
Twomey T. J. contr
Unstead Alf. frmr
Waddington & Awcock, storekprs
Waddington A. (W. & Awcock)
Walker Wm
Walshaw Jno. frmr. Up.Blackwood
Walker Miss H. ref. rooms
Walter John R. farmer
Warburton R. E. farmer
Warner Geo
Waters M. farmer
WESTERN AUSTRALIAN BANK (THE) (A. H. Sherwood, mgr.). See advt. Front of Work
Wheatley Robt. farmer
Wheatley Thomas, farmer
Wheatley William
Whistler Jn. M. & Rbt.fmrs. Up.B
White D. farmer
White Robt. J. farmer
Williams R. C. clerk of court, reg. b. d. & m
Williams W. T. farmer
Willmott F. E. S. forest ranger
Woodhead A. farmer
Woods & Co. E. storekeepers
Yates Chas. frmr
Yates Wm
Young Chas

British Flag, see Laverton.

BROAD ARROW (KURAWA). *Broad Arrow G. F.* 398 *m. E. fr. Perth by rail* (*sin.* 65/3, 40/7; *ret.*97/11,61/-); *tel.& M.O.*
Ayre J. Benjamin, miner
Bandy Albt. Geo
Beckmann George, miner
Black Bros. stn. owners
Boerio J
Boiler Jno. H. miner
Broad Arrow Hospital, Hugh M. Ross, sec
Broad Arrow Roads Board, Hugh M. Ross, sec
Brown J. Webster, clerk of Courts & mining & dist. reg
Brown Michl. J. fettler
Buchan Geo. miner
Cantor S. J. med. officer Hosp
Carruthers James, pastoralist
Cassidy Andrew, const
Conner Harry, miner
Cooney Michl. fettler
Cross Wm. G. Exchange htl
Curven Jas. carter & contr
Donohoe M. newsagent
Donovan Jeremiah, fettler
Dowden Harry, miner
Erickson Jno. miner
Fortington Ada J. matron hospital
Godfrey Jas miner, Bountiful
Godfrey Jno. miner
Green Arthur E. miner
Halford Bros. stn. owners
Hall Wm. J. carrier
Hamilton W. B. sandalwooder
Harding Mary A. drsmkr
Heald Wm. miner, Mt. Pleasant
Hughes Geo. Railway htl
Ibbitson Jno. miner
Ibbitson Jos. W. miner
Killington Chas. storekpr
Lester Hy. J. miner
McInnes Jack, miner
Matthews Louis, confr. & dairy
Moseley W. gardener
Muller Louis, carter
Oliver Thos. Royal htl. (Bountiful)
Pearson G. B
Pippett Alfd. S. grocer
Reardon Edwd. miner
Ross Hugh M. sec. Roads Bd
Ross Martin, miner, Mt. Pleasant
Sawyer Jno. miner (Liberty)
Sheard Paul, tchr
Watson Herbert S. bootmaker
Whitney A. stn. mstr
Winters Edwd. miner, Black Flag

Broads, see Fields Find.
Broadwater, see Busselton.
Brockman's Creek, see Hall's Creek.

BRONTI. 251 *m. rl. fr. Perth.*
Ferguson Wltr. G. stn. mstr
Kelly Jno. W. asst. stn. mstr

Bronzewing, see Mt. Sir Samuel
Brookfield, see Brunswick.

BROOKHAMPTON, *Nelson dist.* 136 *m. fr. Perth by rail. See* DONNYBROOK.

Brooking Ck. see Fitzroy Crossing.
Brooklands, see Balingup, Canning & Preston.
Brooklyn, see Green Hills & Slab Hut.
Brookside, see Northampton.

BROOKTON, *Avon dist. A siding* 118 *m. from Perth on G.S.R.* (*sin.* 18/7, 11/5; *ret.* 27/11, 17/3); *bk. W. A.*; *tel. & M. O.*

Armstrong Andrew, farmer
Baker Geo. G. fruit grower
Barnard Henry, contractor
Bartlett Walter, farmer
Bassett Francis, farmer
Bassett Lewis, farmer
Bateman Frank, farmer
Bateman Henry J. farmer
Bennier Alfd. J. farmer
Bennier H. farmer
Bodey Walter J. farmer
Boehm Franz, farmer
Bray Saml. blacksmith
Brooktn. Rds. Bd. (A.W.King,sec)
Burgess C. R. postmaster
Cargeeg R. E. butcher
Carter Harry G. fruitr
Chittleborough Chas. farmer
Clisby Geo. baker
Coad Edwd. A. farmer
Craig Robt. L. (C. & Pond)
Crawford Robert L. S., J.P. farmer
Crawford Wm. M. com. agt
Curtis Jos. selector
Davey Jas. M. farmer
Dear T. Oldacres, solicitor
Ding Jno. B. farmer
Elliott Geo. F. H. farmer
Elliott Geo. senr. farmer
Field & Co. blacksmiths
Field Robert (Field & Co)
Ford Martin, farmer
Ford William, farmer
Fulwood Thos. farmer
Garlot Frederick, farmer
Gilbride Jas. slctr. & machy. agt
Graham J. J. storekpr
Graham T. C. farmer
Graham William R. farmer
Hall Albt. farmer
Hall Thos. farmer
Hamilton H. Jno. mgr. W.A. Bank
Hansen J. farmer
Heithersay Edward, junr. farmer
Heithersay Edwd. senr. farmer
Hey John W. farmer
Holdsworth Robt. farmer
Howie Geo. farmer
Humphry Rev. G. F. (Eng)
Humphrys Fred, fruit gwr
Humphrys Wm. M. land guide
Husking Richard, farmer
Jolly Thos. F. Bedford htl
Jones Leslie, plumber
Justice Thomas, farmer
Kerr Jno. saddler
King A. W. sec. Roads Board
King Alfd. H
King E. carptr
King Miss G. M. confr
King Miss S. B. drsmkr
Lamont Neil, farmer
Lane Percy E. hairdresser
Langley Walter H. farmer
McGrath John, senr. farmer
Manuel Jno. farmer
Maxwell Geo. carptr
Maxwell Jno. Q. farmer
Maxwell Mrs. G. Brookton coff.pal
Maxwell Percy, carptr
Maynard Sydney G. farmer
Meehan Patk. farmer
Messenger George, farmer
Mitchell James, farmer
Moeser Adlph. G. fmr. E. Brktn
Montgomery Jno. storekpr
Moss Jno. David, solr
Moss Mrs. A. V. Rly. coff. pal
Mott Edwd. E. farmer
Newman Geo. farmer
O'Loughlin Patk. teacher
Page Alwin, farmer
Pond. Wm. G
Price William, contr
Prideaux John M. farmer
Ramsay Edwd. D. farmer
Renshaw Jas. bootmkr
Riley Rev. Fredk. F. (Meth)
Robinson Robert, farmer
Robinson Wm. E. farmer
Seabrook Miss Amelia
Shephard Stanley, storekpr
Thompson Alfd. C. farmer
Thompson Alfred P. farmer
Thompson Geo. A., J.P. farmer
Thompson Wm. sheep farmer
Tiller George, J.P. farmer
Ward Frank, draper

WESTERN AUSTRALIAN BANK (THE) (H. Jno. Hamilton, mgr.). See advt. in Front of Work

White William B. H. farmer
Whittington Jas
Whittington John, farmer
Whittington Samuel, farmer
Williams Ernst. frmr
Williams Percy, frmr
Williams Samuel, J.P. farmer
Young Ernest P. farmer
Young Horace, fruitr
Young Jno. farmer

BROOME, *on Roebuck Bay, W. Kimberley dist.* 1,386 *m. N.E. by steamer fr. Perth* (*fares, sin.* £11, £7; *ret.* £17 15*s.*); *Union & W. A. Banks*; *newsp.* ("*Nor. West Echo*"); *tel. M. O. & S. B.*; *cable station & pearl fisheries. Pop.* 3,300.

Aarons M. pearler
Adams Jas. missnry
AhWah, storekeeper
Akhurst Fredk. supervisor
Alexander Chas. pearler
Anderson Adolf, shipwrght
Anderson C. P. miner
Anderson David, diver
Anderson S. P. light keeper
Andreassen Jno
Annear L. pearler
Annear W. pearler
Archer D. clerk
Archer J. M. pearler
Archer R. clerk
Archer Thos. pearler
Armstrong W. planter
Arundel Sherwin, pearler
Bacci Jos. miner
Bachmair Rev. T. (R. C.), Beagle
Badger A. T. gaoler
Bagge Chas. sailmaker
Baker Geo. compositor
Baldock A. C. pearler
Baldock J. W. E. pearler
Balentine C. H. bank clerk
Bardwell Bernard E. com. agt
Barker W. H. "Nor' West Echo"
Barnes Hy. pearler
Barnes J. pearler
Barritt Redmond, const
Bartlett Jno. pearler
Bauer & Shaumer, pearl mchts
Beaumont Wm. A. pearler
Bell David, station owner
Bennie Bertram J. pearler
Beveridge Robt. J. pearler
Bible F. A. clerk
Bischoffs Rev. Jos. (R. C)
Black Jos. K. clerk
Blackman Chas. Hy. pearler
Blackman Oscar E. pearler
Blackman Otto, pearler
Blackman Thos. J. carptr
Bone R. S. F
Bourne R. A. pearler
Braun Edwd. carptr
Brillante Fabian, pearler
Broome Margt. M. missnr
Broome Hospital (Alex. Goldstein, res. med. off)

BROOME ICE, CORDIAL & ELECTRIC LIGHT CO. (E. E. Haines & H. M.Harper,proprs.). See advt

Broome Library Inst.
Thos. W. Taylor, sec
Broome Literary Institute
Broome Local Board of Health,
T. W. Taylor, sec
Broome Public Cemetery,
T. W. Taylor, sec

ROBISON & NORMAN, LTD.

Broome, W.A.,

. . . Ship Owners,

Pearlers & General Merchants.

BUYERS OF PEARLS AND PEARL SHELL.

General Agents, Wine & Spirit Merchants,
Grocers, Ship Chandlers, Ironmongers,
Drapers, Boot & Shoe Importers.

. . AGENCIES. . .

UNITED INSURANCE COY.
KUPPERS' ELBERFELD LAGER BEER.
HEINKE'S DIVING GEAR AND ACCESSORIES A SPECIALITY.

READ'S DOG'S HEAD STOUT AND PALE ALE.
MUNRO'S HOUSE OF LORDS WHISKEY.
HENNESSY'S BRANDIES, &c.

We Carry the Largest Stocks in the Nor'-West

Telegraphic Address: "ROBINOR," BROOME. Codes: A1, & A.B.C. 5th Edition.

BROOME, W.A.

BROOME—continued.
Broome Rifle Club,
L. I. Goldstein, sec
Brme. Tennis Clb.(M.G.Calder,sec)
Brme. Turf Clb.(F.W.Graham,sec)
Broome Water Supply,
T. W. Taylor, engnr. & sec
Browne E. A. customs officer
Buddivent H. Central htl
Buddivent J. pearler
Buddivent Peter
Bush Jos. auctnr
Butcher E. W. T. pearler
Butler Wm. M. pearler
Byrne John, pearler
Calder M. G. sec. Tennis Club
Cameron Ian, clerk
Campbell Robt. J. piano tuner
Canaris Bros. pearlers
Capes H. E. Roebuck Bay htl
Caporn H. S
Carmody Sister Mary, missnr
Cashin Annie, missnr
Challand A. E. ironmgr
Challoner J. pearler
Chamberlain P. pearler
Chamberlain Leonard, pearler
Chamberlain Syd. pearler
Chamberlain W. A. pearler
Chapman Henry, gdnr
Chapple E. H. plumber
Chi Jno. storekpr
Child Robt. pearler
Clarke Benj. B. grocer
Clarke John, pearler
Clarke Thos. pearler
Cochrane Wltr. B. clerk
Cockell Jas. D. pearler
Coleman C. E. pearler

LOUIS E. COLEMAN,
Barrister, Solicitor,
—AND—
Commissioner for Affidavits.

COMMERCIAL UNION ASSURANCE CO. LIMITED (fire, marine & accident) (Streeter & Male Ltd. agents)
Cooke Fredk. pearler
Cort E. clerk
Courtney Sister M. missnr
Courtney M. J. pearler
Creagh Jno. B
Critch Chas. pearler
Cross H. S. acct
Davis F. A. pearler
Dawson T. G. wine & spirit mcht
Dean S. K. jeweller
Deering W. W. pearler
De Mole Clive M. clerk
Denham H. J. stk. dlr
De Pledge J. E. engnr
Dethick H. pearler
Dixon Geo. F. clerk
Dobson Geo. prod. mcht
Dobson Jas. store mgr
Donaldson D. pearler

DONNES J. M. accountant, commission, customs, shipping, insurance, indent & general agent. See advt

Dudley Thos. mariner
Dunbar Chas. blksth
Dyson & Co. D. L. mchts
Dyson D. L. (Dyson & Co)
Dyson Hy. pearler
Eacott E
Eastern Exten. Aust'asian & China Tel. Co. Ltd. (cable stn.),
J. C. Fenton, supt
Edgar & Biddles, Thangoo stn
Edgar David, stockman
Edgar Felix, butcher
Edgar Jno. (Edgar & Biddles)
Edward Jas. D. customs officer
Ellery Robt. pearler
Ellies T. B. jeweller
Elliott Ernst. Thos. telegraphst
Evans G. C. clerk
Evans Thos
Everett Fredk. Alfd. pearler
Ewart Wm. T. pearler
Felstead Chas. E. civ. servant
Fenton J. C. supt. cable stn
Ferguson A. O. pearler
Ferguson E. pearler
Finch E. C. clerk
Finnerty Patk. pearler
Flack Jno
Flower E. M. pearler
Fong & Co. (Thos.), storekprs
Francis & Co. Geo. pearlers
Francks Capt. F. pearler
Franklyn L. contr
Friedlander S. beach comber
Gallin F. C. contr
Gallop Victor, pearler
Game Thos. contractor
George A. J. telegraphist
Gilham G. warder
Goddard Harry, pearler
Goldstein Alex. med. pract
Goldstein L. I. pearl expert
Gonzales A. pearler
Gonzales J. J. pearler
Gonzales Mrs. R. pearler
Gorman & Co. Ld. Siebe,div.appar
GRAHAM F. W. proprietor Star hotel. See advt
Gray Fredk. clk. of crts
Greene Mary M. missnr
Gregory & Co. pearlers
Gregory A. C. wharfinger
Gregory F. C. (Gregory & Co)
Griffin W. O. T. clerk
Grimwood C. H. (G. & Co.),pearler
Grover Eliz. nurse
Grover M. M
Gruenert F. R. pearler
GWYNNE V. H. auctioneer, customs, shipping &general commission agent. See advt
Hackworthy C. W. acct
Haines E. E. pearler
Haldane Andw. hairdssr
HALL W. CLARKE, barrister, solicitor & notary public; commissioner for affidavits for Western Australia. See card, Broome
Hanks Jno. F. dairyman
Harding H. engr
Harper Bros. pearlers
Harper H. M. (H. Bros)
Harper Norman (H. Bros)
Harper R. G. (Harper Bros)
Harrington T
Harris H. station owner
Harris Jno. stockman
Hart G. H
Harwood Wm. T. clerk
Hashimoto S. storekpr
Hatfield D. H. pearler
Hawkes Claude V. pearler
Hawkes Wilfred C. P. pearler
Henderson A. M. grocer
Henderson Wm. warder
Henly F. tailor
Herman B. V. dentist
Hill Wm. J. pearler
Hilliard H
Horomto B. billiard saloon

HOTEL CONTINENTAL
(R. Phillips, propr.), the leading residential hotel of the Nor'-West. See advt. Broome

Houlihan Thos. sub-inspr. police
Howard Hy. C. com. agt
Howe Hedley V. pearler
Hudson F. sail maker
Hudson Fredk. E. J. pearler
Hunter E. H. pearler
Hunter Hy
Huxtable C. J
Ingram G. pearler
Inkpen Frank J. pstmstr
Irwin Eliz. missnr
Isbister Wm. B. pearler

HOTEL CONTINENTAL

Coolest and most comfortable Hotel in the Tropics.

BROOME.

R. PHILLIPS, Licensee.

EVERY CONVENIENCE FOR BOARDERS & TRAVELLERS.

Best Position in the Town.

Only Best Liquors and Cigars Stocked.

Lighted throughout with Electric Light.

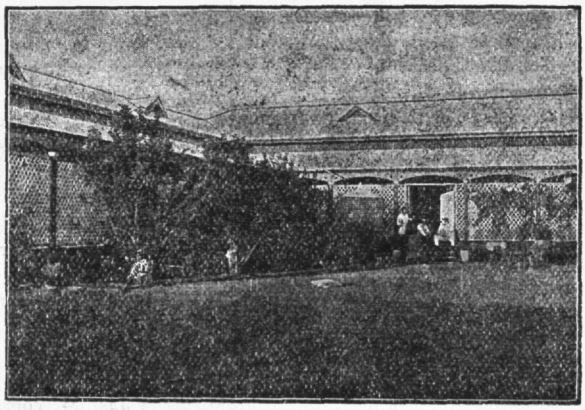

The Continental Open Air Picturedrome is admitted to be the most up-to-date and commodious in the State. Bi-weekly shows throughout the year. Travelling Theatrical Parties catered for.

Tokumaru Bros.,

General Merchants and Importers

OF

High-Class Japanese Goods, - - - -

Curios, Carvings, Silks, China, &c., &c.

THE TRADE SUPPLIED.

We make a Speciality of Japanese Kimonas made to order.

We also carry large stocks of English and Japanese Drapery of all descriptions.

All descriptions of Singapore Drawn Thread Work.

Address: **Tel. 10.**

Carnarvon Street, BROOME, W.A.

BROOME—continued.
Jackson C. carter
James & Pigott, wine & spirit mchts
James L. F. (J. & Pigott)
Janis D. N. jeweller
Joe I. storekpr
Johnson Jno. T. const
Johnson W. A
Johnson Wm. B. pearler
Johnston H. L. bank clerk
Jorgensen A. clerk
KAINO T. general & Japanese storekeeper; all classes of Japanese goods kept in stock. Tel. 92. See advt
Karnaghan G. C. pearler
Kasparck C. M. Beagle Bay Mission
Kato Jn. Japanese boarding house
Kavanagh M. B. missnr
Kazakos N. N

KENNEDY H. customs, shipping, insurance & general agent. Codes used: A.B.C. 5th edition & private. See advt
Kepert Victor R
Kielly J. M. clerk
Kirby Robt. contractor
Kitchener Arth. P. J
Knight Rupert L. pearler
Knowles T. B. cab ppr
Kong C. storekpr
Krallmann Hy. missnry
Lamb Thos. corpl. of pol
Larsen C. W. pearler
Latham A. pearler
Lee Capt. Henry, pearl shell mcht
Leigh Jas. A. pearler
Leonard J. const
Lepoigner Wilfred, pearler
Levy Frank, pearler
Lewis Philip G. clerk
Listrup Geo. pearler
Little Wm. G. hairdssr
Loomes Geo. B. engr
Lovegrove W. H. sub-collr. cust
Low J. G. (McDonald & Low)
Lowry M. J. constable
Loy Geo. contr
Lumsden W
Luyer F. pearler
McAlinden Mrs. bdng. ho
McAlister & Co. (H. Kennedy, mgr.), Eastern & gen. mchts
McCaffrey Sister M. J. missnry
McDaniel D. pearler
McDonald & Low, engnrs
McDonald Alex. pearler
McDonald D. engnr
McDonald Jno. R. (McD. & Low)
McDonald J. A. pearler
McDonald J. F. pearler
McGinty M. P. const
McKay Hugh (Richards & McK)
McKellar J. E. clerk
McKellar Robt. A. pearler
McKenna Jno. S. com. agt
McKenna W. J. Gov. Broome htl
Macnee H. McL. pearler
McRae Gordon, pearler
Maher Thos. F. foreman
Maiden B. pearler
Male Archie, mgr. Streeter & Male
Male Arth., M.L.A. (Streeter & M)
Malmgren Oscar H. carptr
Mason Annie A. missnry
Mau Henry, cordial mnfr
Menzies Bruce, clerk
Mergler Alex. C. M. operator
Merrick Euphremia, restrt
Miller J. B. pearler
Miller Holland
Miller Henry, pearler
Miller Mrs. E. pearler
Mills W. T. grazier
Moffat W. D. bank clerk
Monger H. L. pearler
Moore F. M. pearler
Morgan Chas. sailmkr
Morrison Jas. M. com. agt
Morrissey C. pearler
MOSS & RICHARDSON, pearlers, general stock & station agents. Codes A.B.C. 5th edition; Moreing & Neal's Mining Code, Western Union; Cable address, "Warrawing"
Moss Geo. (M. & Richardson) & auctr
Murakami O. pearl polisher
Mummery Herbt. V. chemist
Murnane Eileen, missnry
Murrie Robt. T. eng. driver
NATIONAL MUTUAL LIFE ASSOCIATION OF AUSTRALASIA (H. Kennedy, agent)
Neall A. C. pearler
Needham Rev. R. W. (Eng)
Newland Sarah A. dairy
Newland Thos. contr

NISHIOKA Y. general merchant & photographer, drapery, fancy goods & Japanese goods. See advt. Broome
NOR'-WEST ECHO (Incorporating the "Hedland Advocate" & "Broome Chronicle") (W. H. Barker, propr. See advt
Norman H. D. mng. director (Robison & N. Ld)
Nugent Mary, missnry
Ogilvie Jas. pearler
O'Neill Sister M. Patk. missnry
Orr A. E. clerk
Owen Thos. H. pearler
Park Chas. A. butcher
Paton J. R. pearler
Pedersen Hans D. diver
Peers H. B. forwdg. agt
Percy P. pearler
Petersen Chas. shipwright
Phillips R. Htl. Continental
Pigott Edgar
Pigott Sydney C. pearler
Pigott Stanley (James & P)
Pollett Laurence A. pearler
Porter Harry, pearler
Price W. pearler
Pritchard Thos. com. agt
Prout S. G. engnr
Pryor Jno. J. pearler
Quill E. saddler
Quinlan Wm. contr
Ralph Jno. pearler
Rea Thos. E. const
Richards & McKay, pearlers
Richards Jos. S. (R. & McKay)
Richardson F. L. pearler
Richardson H. L. (Moss & R)
Riddle Vancitters F. mgr. Union Bk
Roberts J. C. pearler
Robertson A. A. du H. mgr. W. A. Bk

ROBISON & NORMAN LTD. (H. D. Norman, managing director), ship owners, pearlers & general merchants. See advt
Rodriguez Filimeno, pearler

ROEBUCK BAY HOTEL (H. E. Capes, proptr.). The commercial house of Broome. See advt. Broome
Roebuck Bay Masonic Lodge, H. E. Sewell, sec
Rogers Jno. M. teacher
Ronan Denis J. stn. mgr
Rosenberg Mark, bdg. ho
Rubin Mark, pearl buyer
Russell A. G. storekpr. & pearler
Salmond Fred. C. stn. mgr
SAM SUE, general merchant, drapery & fancy goods. See advt
Saunders A. S. pearler
Saunders J. M. pearler
Saunders M. D. pearler
Scanlan H. McKay, pearler
Scanlan J. A. pearler
Scanlan M. J. pearler
Schenberg A. bootmkr

H. KENNEDY,

BROOME.

Customs, Shipping, Insurance and General Agent. :: :: ::

Codes used—A B C 5th Edition, and Private.

STAR HOTEL,

Frederick Street, BROOME.

Telephone — 74. —

F. W. GRAHAM, Proprietor.

This Hotel has recently undergone extensive alterations and affords excellent accommodation for Travellers, Pearlers and others.

Provision has been made to meet the requirements of a Tropical Climate; Large Airy Rooms, with spacious Verandahs all round.

Particular attention is paid to the Cuisine, and this house is greatly favoured by business men at Luncheon.

The Billiard Room is well lit and roomy, and is the only one in the Nor'-West fitted with two tables, which are kept in first-class order.

Excellent Stabling. :: Hot and Cold Baths.

All Communications promptly attended to.

F. W. GRAHAM, Proprietor.

V. H. GWYNNE,

BROOME,

Auctioneer, Customs, Shipping, and General Commission Agent.

Fire and Marine Insurance Agency. Northern Assurance Co.

Pearls & M.O.P. Shell Sold on Commission.

GENERAL AGENT FOR ABSENTEES, ETC.

W. CLARKE HALL,

Barrister and Solicitor,

Notary Public, Proctor,

Commissioner for Affidavits for West Australia,

BROOME, W.A.

LONDON AGENTS: Messrs. J. CLARKSON & SON,
St. Margaret's House, 9, Ironmonger Lane, E.C.

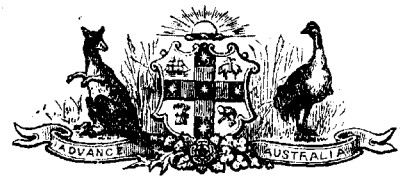

The Nor'-West Echo.

Incorporating the Hedland ADVOCATE (estab. 1906)
and the Broome CHRONICLE (estab. 1908).

Largest Paper in the Tropics.

NOR'-WEST ECHO.

The largest newspaper published in the far Nor'-West, containing the greatest amount of diversified news of any paper published in these parts.

(News for the Squatter, the Pearler, the Miner, the Business Man, the Artisan, the Poulterer, the Scientists, the Humorist, the Moralist, the Housewife, etc., etc.)

and circulating extensively in every town on the coast from Wyndham to Onslow, among the squatters inland from Derby, inland from Hedland, and elsewhere. Its fearless policy makes it welcome everywhere, therefore, as an advertising medium it has no equal.

JOB PRINTING at Perth rates, plus 10 per cent. *W. H. BARKER, Propr.*

J. J. TAYLOR

(J. J. TAYLOR. J. S. McKENNA),

Auctioneers & General Commission Agents,

BROOME.

Agency at SINGAPORE.

J. M. DONNES,

ACCOUNTANT,

Commission, Customs, Shipping, Indent and General Agent.

INSURANCE—The South British Insurance Co., Ltd.; Victoria Insurance Co., Ltd.; Fire, Marine, Live Stock, Employer's Liability, Accident, Luggers, &c.

PEARLS and M.O.P. SHELL SOLD ON COMMISSION.

Highest Cash Advances given against M.O.P. Shell Shipments. Attorney for E. Hunter.

TELEPHONES: Office 87; Private 111.

Roebuck Bay Hotel,

BROOME.

BUSINESS CENTRE OF THE TOWN.

Specially Fitted Sample Room for Commercial Travellers.

Electric Light and Fans installed throughout.

SUPERIOR ACCOMMODATION. LARGE AIRY BEDROOMS.

UP-TO-DATE LOUNGE BAR.

Best of Liquors and Cigars always in Stock.

POPULAR RESORT and EMPIRE PICTURE STADIUM.

ALL LETTERS and WIRES PROMPTLY ATTENDED TO.

H. E. CAPES, *Proprietor.*

T. KAINO,

Telephone 92. BROOME, W.A.

GENERAL AND JAPANESE STOREKEEPER.

All Classes of JAPANESE GOODS kept in Stock.

Broome Ice, Cordial and Electric Light Co.

E. E. HAINES & H. M. HARPER, Proprietors.

THE LARGEST PLANT OF ITS KIND IN THE NOR'-WEST.

SPACIOUS COOL STORAGE ROOMS.

Manufacturers of all kinds of Aerated Waters.

We Supply and Instal Electric Lights, and keep a Full Stock of Requisites.

Y. NISHIOKA,

Telephone 11. **BROOME, W.A.**

GENERAL MERCHANT and PHOTOGRAPHER.

DRAPERY, FANCY GOODS and JAPANESE GOODS.

SAM SUE,

Telephone 58. **BROOME, W.A.**

GENERAL MERCHANT.

Full Stock of Groceries and Drapery, &c., always on Hand.

HOUSEHOLD REQUISITES AND LUGGER STORES.

C. & C. YEE AH CHUN,

BROOME.

Pearlers, and

General Merchants and Bakery.

GOOD STOCK AND PROMPT DELIVERIES.

Sewell Herb. E. sec. Masnc. Ldge
Shields T. J
Shiosaki M. storekeeper
Sign & Co. J. mchts
Sign Jock (J. S. & Co)
Sinclair Duncan, pearler
Sisson Thos. const
Slattery R. J. pearler
Sleep Chas. pearler
Smith M. A. contr
Smith M. F. contr
Squires W. J. cab ppr
Star Agency Co. (T. G. Dawson)

STAR HOTEL
(F.W.Graham, propr.). See advt

Stewart Raymond E. law clerk
Stockton C. pearler
Streat Regnld. draper
Streeter & Male Ltd. pearlers, merchants & graziers
Stuart Dugald H. pearling expt
Sun Chang Shing, tailor
Sussman Henry, pearl buyer
Sutherland J. T. D. pearler
Suzuki T. med. pract
Talboys Capt. Henry, pearler

TAYLOR JNO. J.
(J. J. Taylor & J. S. McKenna), auctioneer, customs, shipping, insurance & general commission & indent agents. See advt

Taylor Saml. P. O. pearler
Taylor Thos. W. town clerk
Thomas Edwin W. carptr
Thompson A. pearler
Thompson A. W. M
Tilly J. W. pearler

TOKUMARU BROS. merchants & importers of all kinds of high-class Japanese & European goods, curios &c.; the trade supplied. See advt. this Section

Tolmer H. A
Tolmer Jas. D. pearler
Tonkin Luke
Trappist Mission Stn. (Beagle Bay)
Trower Rt. Rev.Bishop Grld.(Eng)
Troy Mary C. dressmkr
Tuckett Richd. J. clerk
Ulbrich G. A. pearler
Ulrich F. pearler
Union Bank (V. F. Riddle, mgr)
Ure Thos. A. pearler
Villiers Jas
Wade F. A. clerk
Walker Sister M. Jno. missnry
Walker R. S. pearler
Walker Thos. E. W. pearler
Walklate E. G. clerk
Wallace W. pearler
Walsh Herbt. stk. dlr
Ward W. pearler
Warton L. pearler
Watson T. J. clerk
Watts A. N. bank clerk
Weng Seng & Co. tailors
WESTERN AUSTRALIAN BANK (THE) (A. A. du H. Robertson, mgr)
W. A. Pearlers' Assn. Stanley Pigott, sec
White Cecil J. civ. servant
White R. J. pearler
White Jno. constable
Williams D. A. pearler
Williams R. J. telegraphist
Williams Capt. Thos. pearler
Willick Herbt. R. pearler
Wilson Francis A. missnry
Wilson Harold, pearler
Wilson R. H. missnry
Wing Hing Loong, tailor
Wing Lee, tailor
Withers Ernst. D. pearler
Withers Miss Eliz. pearler
Wood Geo. T. resident magistrate
Wright Chas. ranger
Wye G. stockman
Yamamoto K. storekeeper
YEE AH CHUN C. & C. pearlers & general merchants, & bakery. See advt

BROOMEHILL, *Kojonup dist.* 237 *m. from Perth on G. S. R.* (*sin.* 38/5, 23/10; *ret.* 57/8, 35/10), *Nat. & Union Banks*; *tel. & M. O. offices.*

Anderson Thos. Goblup stn
Annice J. L. Govt. land guide
Arnott C. R. farmer
Bagg C. farmer
Ball Benj. farmer
Ball N. farmer
Barber Wltr. farmer
Batchelor Alfd. ganger
Bean Bros. farmers
Bettridge John, sen. farmer
Bettridge John, jun. contractor
Bettridge Thomas, contractor
Bettridge William, contractor
Black W. farmer
Broome Hill Roads Board, M. J. Ryan, sec
Buncle Jno. contr
Butterworth Jos. farmer
Carner L. J. mus. teacher
Clancy Jas. J. farmer
Clancy Jos. farmer
Clark A. grocer
Clayton Robt. frmr
Clune Bros. storekprs
Clune J. B. draper
Clune P. D. mgr. Clune Bros
Corbett H. J. grocer
Corbett M. farmer
Cuneo J
Daly Michl. J. contr
Darby A. farmer
Darcy J. C. blacksmith
Darcy Timothy, contr
Dark Saml. J. teacher
Davis Norman P. farmer
Dawson Frank, farmer
Dearle Jno. bdng. ho
Donovan M. J
Drew Robinson & Co. (Geo. O'Halloran, mgr.), mchts
Evans Saxon W. frmr
Everett Thos. fmr. Chillicup
Farr Jno. T. contr
Fletcher Bros. farmers
Fletcher Guy (F. Bros)
Fletcher Roger T. (F. Bros)
Francis Mrs. boarding house
Francis Patk. J. contr
Fraser Jas
Gavin Jno. fmr
Garrity William, farmer
Gee Alfd. Imperial hotel
Gee Clem. farmer
Genoni Bros. farmers
Genoni Angelo (G. Bros)
Genoni Chas. (G. Bros)
Genoni Jno. (G. Bros)
Genoni Maurice (G. Bros)
Gilfius Lewis, contr
Green George, farmer
Grose Jno. hairdssr
Hall Jas
Hamdort R. contractor
Hamilton Jas. mgr.Millar's Tim.Co
Harris J. J. contractor
Hassell J. F. T. Woodyarrup stn
Haywood W. farmer
Head Thos. farmer
Herbert Urian, farmer
Heron R. whlwrght
Hillman J. F. farmer
Hinge Albt. farmer
Hinkley W. W
Holly W. L. farmer
Holmes E. E. farmer
Holmes J. R. R. farmer
Howard Arth. contr
Hubbard A. W. sec. I. O. O. F
Jackson W. C
Jenkins S. H. teamster
Johnston Arth. farmer
Johnston G. A
Jones R. H
Jordon Chas. farmer
Jordon Geo. M. farmer
Kiddie Andw. farmer
Langton William
Lee Jno. A. carrier
Lush J E
McCulloch W. teacher
McDonald Donald, farmer, Burnin
McDonald Hector J. farmer
McGuire Thomas
McKenzie A. H. farmer
McLean Wm. farmer
McLennan Wm. farmer
Maher M
Marshall G
Marshall R. H. fmr
Masters Thomas
Mawhenney Andw. farmer
Meyer Fred, farmer
Millar's Timber & Trading Co. Ltd. (Jas. Hamilton, mgr)
Miller Robt. draper
Mills W. J. farmer
Milne Allan, farmer
Moir A
Moir Andw
Moir J. A
Murray A. W. fmr. Martinup
Murray D. M. fmr. Martinup
NATIONAL BANK OF AUSTRALASIA LTD. D. C. Young, loc. mgr
Nelson Nathaniel, farmer
Newby Arth. E. farmer
Newby Jos. farmer
Newby Saml. J. fmr
Newby Thos. J. farmer
Norrish George, Oak farm
Norrish Richard, J.P. Sunnyside
Ogg Jno. greenger
O'Halloran Geo. mgr.Drew R. & Co
Olman W. farmer
O'Meehan F. sheep farmer
Porteous Robt. farmer
Porteous Wm. farmer
Prior Archd. J. farmer

BROOMEHILL—continued.
Reilly W. J. J. farmer
Rhodes Bros. tailors & drapers (br)
Richards Alfd. farmer
Richards Chas. farmer
Richards Jas. farmer
Richardson E. F. farmer
Richardson J. E
Richardson T. E. Langwell stn
Richardson Lomas
Richardson O. P. Manelup stn
Ring Wm. farmer
Rohrs A. farmer
Rowtcliff Fredk. W. mail contr
Roxburgh E. mgr. Union Bank
Ryan M. J. secty. Roads Board & Loc. Board of Health
Ryan Maurice J. laborer
Saunders Edward
Searle William, farmer
Searle William, jun. farmer
Sells Clem. tobcnst
Sheridan K
Stanford A. H
Steer Edwin W. farmer
Stone A. B. farmer
Stone E. J. farmer
Stone T. E. stn. mstr
Stubbs J. grocer
Stutley C. H. farmer
Sykes Jos. postmstr
Technau Karl, baker
Tilling Thos. fruit gwr
Usher Donald, farmer
Vawdrey Thos. mgr. Rhodes Bros
Visini Alex. farmer
Voss A. H. blksmth
Whitton George, farmer
Whitton Mrs. coffee palace
Wilkinson Andw
Wilkinson Jno
Williams W. F. const
Wise T. J. farmer
Wood O. J. farmer
Wray W. P. farmer, Roundwood
Young D. C. mgr. Nat. Bank

BROWN HILL. 378 *m. fr Perth on E. G. R.* (*sin.* 61/9, 38/5; *ret.* 92 8, 57/9); *tel. m. o.*
Aiken Jno. R. mg. San. Dep
Ainley Jno.A. miner,71 Brisbane st
Allen Bert, miner, Brisbane st
Anderson Manne, Brown Hill lease
Andrews Wltr. B. eng. driv. Brown Hill lease
Annert L. miner, Brisbane st
Armstrong Jas. M. miner,Brown st
Bailey J. W. miner, Sydney st
Barnett Wm T. miner, Brisbane st
Barrett Edwd. stn. mstr
Bennett Mrs. C. store, Brown st
Bennett Wm. A. miner, Brown st
Blacker Jno. miner, Brn. Hll. lse
Blacker E.P.miner,BrownHill lease
Blake Jno. Medindie hill
Boland Jas. miner, Adelaide st
Bowden F. miner, Sydney st
BowenHarold,minr.BrownHill lease
Bown Fredk. Crœsus Sth. lease
Bradley Mrs. K. Brown st
BridleyFrank,minr.BrownHill lease
Bridley Wltr. miner, Brown st
Brooks Amos H. minr.Medindie hl
Brown Edwd. miner, Crœsus Sth
B. Hill Fire Brig.
J. W. Mitchell, in ch
B. Hill Mech.Inst.(A.H.Brooks,sec)
Casley H. miner, Melb. st
Cavalier Fras. C. Crœsus Sth. lease
Chalmers J.miner,Crœsus Sth. lease
Chynoweth Wm. greengrcr. Brown Hill lease
Clancey J.bdng. ho.True Blue lease
Clancey Mrs. J. Brown Hill lease
Cleasby Robt. Melb. st
Connolly Thos. J. contr. True Blue
Cooper Geo. miner, Brisbane st
Cressey Chas. Brown Hill htl. Brown st
Crown Lands Sanitary Depot,
Jno. R. Aiken, mgr
Cunningham T.R.OroyaLinks lease
Davey Martin, miner, Melb. st
De Landre Michl. J. Oroya Links
Dinch Wm. miner, No. 1 Nth. Crœsus lease
Dowling Jno. Brisbane st
Downes Wm.H. miner,Medindie hl
Edmonds Thos. miner, Curfew st
Elfverson W. H. miner, Melb. st
Ellen Geo. mkt. gdnr. Brown st
Ellis Thos. W. miner,Medindie hill
Eudey Wm.miner, Brown Hill lease
Evans Lewis J.pstmstr.Brisbane st
FaheyJno.M.miner,BrownHill lease
Fitzgerald Ptk. mgr.Brwn. H. mine
Flannagan Jno. miner, Brown Hill
Fogarty Thos. Whycliffe st
Foulston Wm. S. miner, Br.Hl. lse
Francis Guy, miner, Melb. st
Fraser K.A.miner.Crœsus Sth.lease
Freemasons' Hall(T.Langsford, sec)
Gazzard Geo. J. Medindie hill
Graham J. D. miner, Sydney st
Grant R. Oroya Links mine
Hall Geo. miner, Brown Hill lease
Hall Robt. miner, Brown Hill lease
Hamilton J. M. Oroya Links lease
Hamilton Mrs.M.tchr. Medindie Hl
Hancock Thos. H. Crœsus Sth. lse
Hawson Mrs. C. Crœsus Sth. lse
Hill Richd. caretkr. Paringa lease
Holt Alex. Oroya Sth. lease
Hughes Jos. F. Crœsus Sth. lse
Hunt Mrs. B. Whycliffe st
Hurley Thos. D. Brown Hill lease
Irvine R. B. miner, Brown st
Jackson F. Sydney st
Jackson Herbt. bdg. ho. Jubilee
Jackson Wltr. miner, Sydney st
James Thos. A. miner, Brown st
Jamieson Jno. Sydney st
Jassan Hy. miner, Medindie hill
Jassan Jos. miner, Brisbane st
Jeffrey Matt. J. miner, Brisbane st
Jenkin Jno. H. Curfew st
Johns Jas. T. miner, Sydney st
Johnson Chas.minr.BrownHill lease
Johnson Harry, miner, Crœsus Sth
Johnson Severin, miner, Melb. st
Johnston Nrmn. W. minr.Curfw.st
Jones Albt. E. miner, Melbourne st
Jones Con. Crœsus Sth. lease
Jones Jos. miner, Brown Hill lease
Jones Richd. Jubilee lease
Kelly Wm. Htl. dining rms
Kernick Edwin J. miner, Curfew st
Kernick PercyE.telegphst.Brown st
Kilby Robt.miner,Bommerang lease
King R. G. W. miner, Medindie hl
Kinross Jas. A. miner, Sydney st
Kirkaldy Robt. Aramac st
Knight Mrs. M. J Belleview lease
Kuhn Geo. miner, Brown st
Langsford Thos. miner,Medindie hl
Learmonth Archd. watchman, Brown Hill lease
Lee Fredk. miner, Medindie hill
Lehners Francis, Brisbane st
London & Hamburg Gold Recovery Co. Ltd. (Geo. Walkeden. mgr)
Lord Jas. carrier, Brown st
Loughlin Albt. E. miner, Paringa
Lubcke Oliver D. Brown st
Lynn J. electn. Oroya Links mine
Lynn T. Oroya Links mine
Lyon Robt. miner, Auckland st
Lyons Richd.miner,BrownHill lease
McAuliffe J. metlgst. Oroya Links mine
McAuslan Danl.miner,Jubilee lease
McCollum Jno. miner, Oroya Sth
McGrath Francis J. Medindie hill
McGrath Francis J. jun. Melb. st
McPhee Alex. minr. Brisbane st
MacPherson Jno. Medindie hill
Masonic Hall (T. Langsford, sec)
Mather Mrs. Jubilee lease
Matthews Frank, fitter, Sydney st
Meth. Ch. (Rev. Harley J. Morrell)
Miller Chris. miner, Auckland st
Milner Albt. Brown st
Milner Thos. tributor, Crœsus Sth
Milner W. electn
Milward Jas.miner,BrownHill lease
Mitchell Jas. W. in ch. Fire Stn. Whycliffe st
Mitchell Saml. store, Bris. st
Mitchell Thos. minr. Melb. st
Morley Cornls. miner, Sydney st
Muir David B. miner,Melbourne st
Munday J. miner, Whycliffe st
Munro Jas. Oroya Links lse
Murdock C. in ch. S. A. Barracks
Murdock Mrs. C. Sydney st
Murphy Edwd. miner, Crœsus Sth
Murphy Jno. Jubilee lease
Nelson Mrs. C. Auckland st
Noble Jno. miner, Auckland st
Norris Wm. N. mtllrg.Br.Hl. mine
Norton J. miner, Melbourne st
O'Neil Michl. miner, Medindie hill
Owen Ernest L. miner, Melb. st
Palmer Horace, miner, Assoc. lease
Parker Frdk. G. minr. Br.Hl. lease
Pearson Mrs. B. Curfew st
Petterson Mrs. M. J. Bris. st
Phillips Geo. Brisb. st
Pierce Chas. W. fitter, Adelaide st
Pillage C. J. miner, Brown st
Pollard Geo. M. Brown st
Pollard Mrs. E. J. Adelaide st
Pritchard Harry, Jubilee lse
Rawlinson Harry, Curfew st
Regan J. J. sen. grng. Br. H. lse
Regan Jn.R.jun. grngcr. Br.Hl. lse
Renwick Jno. W. Medindie hill
Richards Albt. J. Brown st
Rigney Alfd. miner, Crœsus Sth
Roberts Alfd. E. miner, Sydney st
Roberts Edgar A. miner, Sydney st
Rowe Fredk. W. miner, Brown Hill
Rowe Williamson,miner,Brisbane st
Rowett Wm. stn. mstr. Hill End; p. r. 74 Brisbane st
Rutter Jno. miner, Crœsus lease
Salvaria Peter, miner, Brown st
Salv. Army Barracks
Schleicher Herman E. Auckland st
Shaw Edwd.engnr.BrownHill lease
Shreeve R. V. greengcr. Sydney st
Sonsee M. J. miner, Sydney st
Stacey Richd. Oroya Links lease

State School (R. F. S.Trotter.tchr)
Stone Saml. miner,Brown Hill lease
Stowell Jos.D.surv.Oroya Lnks. lse
Sullivan Michl. miner, Brown hill
Taylor Jas. Brown Hill lease
Taylor Jno. H. miner, Sydney st
Taylor Mrs. M. J. Brown st
Thomas C. I. miner, Brown st
Thomas Jno. miner, Brisbane st
Thomas Matt. miner, Curfew st
Thomas Mrs. Margt. J. Queen st
Thomas R.J.miner,BrownHill lease
Thompson Rbt.Hy.BrownHill lease
Todd Geo. Belle View lease
Toms W. E. Medindie hill
Tozer Fredk. Sydney st
Treblecock Benj. Brown st
Trembath J. miner, Melbourne st
Trezise Saml. miner, Melb. st
Trotter Jno.miner,Brown Hill lease
Trotter Rndlph. F. S. tch. Bris. st
Truman Leslie, Cavaliers battery, Crœsus lease
Tuohy Harry, Brisbane st
Turner Edgar F. acct. Oroya Links mine
Vines Jas. miner, Brisbane st
Vines Wm. I. miner, Brown st
Waite Edmd. M. undergd. mgr. Brown Hill Mine
Walkeden Geo. mgr. London & Hamb. Gold Rec. Br. Hl. lse
Ward Robt. G. Crœsus Sth. lse
Weir Robt. grcr. Brisbane st
West Mrs. A. storekpr. Brown st
Wharton Frank, Brown st
Wharton Jno. miner, Curfew st
Williams Alfd. miner,Medindie hill
Williams Alfd. T. Brisbane st
Williams Dvd. J. Medindie hill
WilliamsJno.miner,BrownHill lease
Williams Peter,HannansCrœsus lse
Williamson Hy. A. minr. Orya. Lns
Wilson Jn. Hy. minr. Br. Hl. lse
Wilson Mrs. Sarah, Medindie Hill
Wilson Wm.M.stre.Oroya Links lse
Winter Mchl. Hannans Cent. bttry
Woolcock Nichls. Jubilee lease
Zeeb Carl, Whycliffe st

BRUCE ROCK (late NUNAGIN). 162 *m. E. by rail.*

Armstrong Leslie, grocer
Buck Mrs. C. E. bdg. ho
Butcher Bros.(Wltr.& Harry),frmrs
Butcher Alfd., J.P. farmer
Butcher Hubert E. butcher
Coughlan Thos. mach. expert
Cowens Robt. com. agt
Croucher Miss A. teacher
Duggan Geo. & Wm. storekprs
Duggan Wm. H. pstmstr
East Avon Roads Board, Fred Stone, sec
Graham Archd. baker
Higman Mrs. bdg. ho
Jones Ernst. G. Meth. missnry
McDonald G. J. hairdssr
McDonald Jas. J. mach. agt
McKay Jno. H. blksmth
McPharlin E. P. plumber
Paterson Jno. stn. mstr
Pritchard Frank J. newsagt
Stone Fred, sec.East Avon Rds.Bd
Wharff Alfd. saddler
Wilkinson Mrs. bdg. ho
Wilkinson Wm. E. carrier
Yelland Herbt. J., J.P. farmer

BRUNSWICK JUNCTION. *Wellington dist.* 99 *m. fr. Perth on S. W. R. (sin.* 15/8, 9/8; *ret.* 23/6, 14/6); *tel. M. O. & S. B.*

Barnes A. C. farmer
Bennett Wm. govt. blksmth
Britza Gustave, blacksmith
Brown H. night officer
Brunswick Farmers' Assn. Arth. E. Clifton, sec
Brunswick State Farm, A. V. Sundercombe, mgr
Carter W. san. contr
Clapp Stanley, shunter
Clifton Algernon F., J.P. farmer
Clifton Arthur E.sec.Farmers' Assn
Crannage W. storekpr
Delaporte William, farmer
Devlin James, farmer
Dodd Jos
Forrest W. G. farmer
Fry S. H. farmer
Heppingstone Chas. farmer
Heppingstone Geo. farmer
Heppingstone Robert, farmer
Holley Henry H. farmer & grazier
Jenkins L. C. pumper
Jessop A. engine driver
Kasten C. F. storekpr
Kennedy Jas. hotel mgr
Markey D. J. farmer
Marriott David W., J.P. farmer
Marriott Thomas, farmer
Marriott Thos. jun. farmer
Marsh John, farmer
May J. J. farmer
Mead Ernst. farmer
Mead Wm. farmer
Menpes Chas. R. baker
Morgan D. farmer
O'Neil Chas. baker
Partridge A. E. farmer
Partridge E. C. farmer
Partridge J. J. farmer
Partridge John,J.P.farmer & grazier
Pass W. A. grocer
Perren Arthur, farmer & grazier
Perren Edwin, farmer
Perren Jesse, farmer
Piggott Herbert, farmer
Piggott Lewis, farmer
Reading B. T. farmer
Rodgers Frank, farmer
Rodgers Geo. storekpr
Rogers Wm. farmer
Rose Edwin, farmer & grazier
Rose Edwin, J.P. farmer
Ryan Jas. Brunswick htl. & ref
Simms Jno. K. carpenter
Simms Percy K. carptr
Smith Arth. farmer
Smith Geo. farmer
Smith James, farmer
Smith Jno. farmer
Smith Mrs. M. A. farmer
Smith T. J. farmer
Smith William, farmer
Storman J. stn. mstr
Sundercombe A.V. mgr.State Farm
Sutcliffe Percy, pstmstr
Sutherland P. teacher
Tait Chas
Tothill Robt. farmer
Watt F. G. mgr. Rly. ref. rooms
Woolard H. grocer
Wright Alick W. farmer

Buchanan Riv. see Barton.

BUCKINGHAMS. 11 *m. from Collie.*

Buckingham Bros. mill owners
Buckingham Ernst. A. (B. Bros)
Buckingham Jas. T. (B. Bros)
Buckland Saml. guard
Collie Thos. G. dairy man
Coronell Myer, bdg. ho
Gray Geo. farmer
Lewis Jno. mill mgr
Seery Jno. J. engr
Sherwood Thos. teacher

Bucklands, see Northam.

Buckland Hill, see Cottesloe Beach.

BUCKLEY'S TANK. 164 *m. E. by rail to Kerrelocking, thence* 18 *m.*

Adams Frank T. frmr
Ainsworth Alfd. E. frmr
Bennet Geo. H. frmr
Black Allan B. frmr
Black Wm. M. frmr
Boyce Wm. H. frmr
Boyne Wm. J. frmr
Cook Jno. H. frmr
Dunt Geo. J. frmr
Laudy Geo. J. frmr
Laudy Hy. frmr
Lillywhite Arth. frmr
Lodge Francis, frmr
Lodge Thos. T. frmr
Mann Benj. landholder
Mann Mrs. A. landholder
Marriot Douglas H. frmr
Marriot Herbt. K. frmr
Marriot Syd. L. frmr
Marriot Thos. J. frmr
Martin Jos. sen. frmr
Metson Thos. G. landholder
Mighall Reuben, frmr
Morgan Mrs. J. E. landholder
Morgan Wm. frmr
Nilsson Aug. frmr
Nilsson Bert C. frmr
Pinker Albt. frmr
Shaw Syd. A. landholder
Spencer Victor W. frmr
Thomas Arth. W. frmr
Whittle Frank, frmr

BULLFINCH. 250 *m. N.E. from Perth by rail; W. A. Bank, tel., M. O. & S. B. offices.*

Bailey J. teamster
Batty Robt. caterer
Berry Geo. C. electn
Blain Robt. S. mg. W. A. Bk
Bowman Jno. carrier
Brennan Bros. drapers (br)
Bullfinch G. M. Co
Burkett Robt. miner
Burns Jno. blksth
Bynon Wm. E. store,BullfinchMine
Callanan Michl. J. eng. driver
Cavine Jno. plumber
Church Edwd. J. (Connelly & C)
Cole Wm. D. newsagt
Condon Maurice, engine driver
Connelly & Church, Exchange htl

BULLFINCH—continued.
Connelly Patk. A. (C. & Church)
Crocker Hector, miner
Currie Thos. A. barman
Dillon Jas. miner
Dodman Jno.mine owner,GoldenVy
Durbridge Chas. stn. owner
Edwards Chas. miner
Edwards Edmnd. med. pract
Edwards Jno. miner
Firmin Herbert (Woodroffe & F)
Fitts Chas. A. dealer
Francis Trevor, prod. mcht
French Jas. D. contr
French Jno. miner
Fulton Geo. miner
Gibson Jno. D. mine owner
Holthouse Wm. L. teller W. A. Bk
Horn Thos. hairdssr
Ickeringill Thos. carrier
Jones Jos. contractor
Jones Mrs. G. bdg. ho
Jowett Jas. engine driver
Lane Jno. J. prod. mcht
Lavery Mrs. H. bdg. ho
Leyden Patk. J. pstmstr
Lorraine Wm. R. com. agt
McGillivray Angus, const
McIntyre Hugh, mine mgr
Mann Fredk. J. storekpr
Martyn Jno. F. teacher
Matthews Edwin, miner
Miles Jas. V. Bullfinch hotel
Miles Wm. H. baker
Morellini Peter, miner
Morgan Jas. underground mgr
Newman Edwd. B. accnt
Parry Rev. David (Meth)
Pope Edwd. C. med. pract
Pritchard Gilbt. store, Mt.Jackson
Ritchie Harold J. engr
Rowe Harold V. min. surveyor
Ryan Thos. J. engine driver
Schofield Edwd. carpenter
Scott Clement G. carpenter
Scott Stewart V. shift boss
Simpson Thos. E. D. coach driver
Smith Wm. barman
Stammers Wm. J. grnger
Stocks Alfd. carpenter
Sugars Jas. shift boss
Sullivan Patk. carrier
Trott Harry, grnger
Tully Harold J. store, Manxman
Waltham Richd. B. sec. Miners' Union
WESTERN AUSTRALIAN BANK, Robt. Scott Blain, mgr
White Stanley B. assayer
Williamson Regnld. B.metallurgist
Windsor Jno. J. butcher
Woodroffe & Firmin, grocers
Woodroffe Albt. E. (W. & Firmin)
Yoxall Saml. cordial mfr

Buldania, see Norseman.

BULLA BULLING, *Coolgardie G. F.* 333 *m. fr. Perth on E.R.* (*sin.* 54/5, 33/10; *ret.* 81/8,50/10); *tel. & M. O. offices.*
Clayton L. F. mine mgr
Dempsey P. caretkr
Donohue Thomas, fettler
Heine Harold, contr
Luke Richd. ganger
McGinley Edwd. fettler
Molloy Robt. stn. mstr
Morris W. Rock htl
O'Shannessy Michl. mine owner
Peterson Chas. fettler
Roberts Frederick O. Calooli
Smith A. J. mkt. gdnr
Smith Edwd
Smith M
Toll Hy. G. pumper
Treacy Michl. landholder

Bullagin, see Arthur River.

BULLOCK HILLS. 22 *m. from Wagin.*

Bullrush Creek, see Donnybrook.

BULLSBROOK. *Swan dist.* 27 *m. fr. Perth by rail.*
Abbott Philip E. pstmstr. & store
Atley Geo. gardener
Birkhead Mrs. R. pltry. fmr
Boxhall Geo. stn. mgr
Boxhall Mrs. Mary Ann, farmer
Bush Frank, farmer
Cahill Vincent, fruit gwr
Caporn Edwd. H. farmer
Copeman Wm. J. gdnr
Crouch Robt. farmer
Davis Wm. farmer
Devereux E. M
Devereux Jno. fettler
Ferguson David T. farmer
Franks J. mkt. gdnr
Fraser David, farmer
Fraser Geo. farmer
Haynes Mrs
Hoad Chas. farmer
Hogan Wm. A. S. fettler
Jockel Alfd. farmer
Johnson Jas. E. farmer
Kendall Fredk. contr
King Albert, farmer
Leslie William, gardener
McCaffery Henry A. farmer
McCaffrey Jno. gdnr
McKay Alex. farmer
McMullen Geo. farmer
Martin Arthur T. carter
Martin Stanley, farmer
Moore Wm. farmer
Morley Chas. R. farmer
Murray Geo. farmer
Nissen Peter, apiarist
O'Neil Wm. farmer
Pickett Geo. farmer
Quin Mrs. Sydney, farmer
Rae Richd. farmer
Raven Mrs. A. farmer
Reynolds David B. fruit gwr
Rutland Jas. farmer
Seddon Hy. farmer
Sheen Frederick, farmer
Sheen Mrs. Jane, farmer
Simons France, gardener
Smith Geo. gdnr
Smith T. R. farmer
Studsor Edward, farmer
Studsor Edwin, farmer
Studsor Geo. farmer
Studsor Henry G. farmer
Sullivan Miss K. teacher
Summers Jas. farmer
Summers Wm. E. farmer
Taylor Geo. junr. farmer
Taylor Robt. S. farmer
Turner Benj. storekpr.& fruit grwr
Turner H. gdnr
Urry Alfd. W. carptr
Wann Chas. A. gardener
Warren Alexr. farmer
Warren Annie, farmer
Warren Arthur J. sheep farmer
Warren Edwd. gardener
Warren Robt. farmer
Warren Wm. R. farmer
Wilson Jno. farmer
Wilson Wm. farmer
Young Wm. farmer

BULL'S CREEK, *Canning river.* 8 *m. E. fr. Fremantle.*

BULONG. *N.E. Coolgardie Gold fields.* 394½ *m. E. fr. Perth; rail to Kalgoorlie* (*fares, sin.* 61/5, 38/3; *ret.* 92/2, 57/6), *thence* 19½ *m. daily coach* (*fares, sin.* 7/6; *ret.* 12/6); *tel., M. O.*
Backlund Martin
Badnell Chas. ganger
Baird W. ganger
Bennett Jas. E. prospector
Bentson Chas. miner
Brown Jno. miner
Brown Jno. R. prospector
Bulong Hosp. (B. J. Corry, sec.; — Hooper, matron)
Bulong Miners' Inst.(J.Condell,sec)
Bulong Propy. G. Min. Co. Jas. Menzies, sec
Bulong Rifle Club (J. Coen, sec)
Butler Jno. miner
Cable, Lardner & Jones,storekeeprs
Coen Jno. Court hotel
Collins —, prospector
Condell J. miner
Corry A. newsagt
Corry B. J. sec. hospital
Creedon Jeremiah, pastoralist
Creedon Saml. pastoralist
Cruickshank Jas. cyanide plant
Dailey J. miner
Donnelly E. B. sec. F. M. Union
Fincher —, prospector
Gommon Jas. ganger
Gray A. F. mgr. Son. Cross G. M
Gray R. pmstrss
Green Chris. tobacconist
Hall Reg. ganger
Hall Wm. greengrocer
Harris Wm. prospector
Hooper —, matron hosp
Horst Henry, Globe hotel
Jay G. H. miner
Jenkins Jno. prospector
Johnson Alf. carptr
Jones E. F. farmer
Jones Robt.C.,J.P.(Cable, Lardner)
Lee Wm. prospector
McFarland Jos. prospector
McNeil M. prospector
McNickole W. miner
Menzies Jas. sec. Bulong G. M
Miller David, miner
Morris Wm. P. prospector
Morrow V. miner
Mullan J. Federal htl
Murphy Jack, miner
Nelson W. prospector
O'Brien Maurice, miner
O'Brien Thos
Ohlson Peter A. aerated water mfr
O'Rourke Patk. prospector
Peach Edwin B. prospector
Peak Tony, prospector
Robertson Jack, wood carter

Thos. Hayward & Son Ltd.,

(ESTABLISHED 1862.)

BUNBURY,

Merchants and Importers,

Shipping, Commission, Produce, Machinery and Insurance Agents.

Cable & Telegraph Address: HAYWARDS. Codes used: A B C, 5th Edition.

Telephone 6. Box 20.

Rodgers H. miner
Rogan Jno. miner
Son. Cross G. M. (A.F. Gray, mgr)
Stevenson J. poultry fmr
Strike E. prospector
Tenny Thos. miner
Townsend F. baker
Townsend Wm. F. coach driver
Truscott E. carter
Warrell Robt. miner
Wheatley W. miner
Young —, tchr

Bummer's Crk. see Mt. Malcolm.

BUNBURY, *Wellington dist. Seaport for the South-West;* 115 *m. S. by rail (sin.* 18/4, 11/4; *ret.* 27/6, 17/-), *or steamer fr. Perth; newsp. ("Bunbury Herald," tri-w.; "South-Western Herald," wkly. & "Times," tri-w.); Banks (Union, W. A., Nat. & A'sia); tel., M. O. & Sav. Bk. Pop.* 3,600.

Abrahamson Cap. Jno. G. Australind st

ABRAHAMSON H.

H. customs, shipping & forwarding agent, manufacturers' agent, ship chandler & coal merchant; agencies accepted, Victoria st.; p. r. Wittenoom st

Abrahamson Miss A. M. Vict. st
Adams Rev. Canon H. J. (Eng.), Prinsep st
Adams Rennell, grocer, Frazer st. (Sth)
Adelaide S.S. Co. Ltd.
R. Forrest, agt
Allan Alexr. foreman Roads Board
Allen Eli, vigneron, Geelorup
Allison Arth. H
Alting Jn. M. tnsmth. Wllngtn. St
Amm Wm. F. Symmons st
Andersen A. stnr. Vict. st
Anderson Andw
Anderson E. dairy (Leschenault)
Anderson Lowry, Molloy st
Anderson Mrs. E. A. Ocean view
Anderson Mrs. L. Clifton st
Anderson Mrs. L. Molloy st
Anderson Oscar, rly. emp. Spencer st. (Sth)
Andrews Fras.L.gcr. Wittenoom st
Andrews Miss N. matron hosp. Stirling st
Anning Capt. Sid. A. (Smith & Co.), Picton cres
Appleton Geo. Spencer st. (Sth)
Atkins George, Moore st
Atkins Wm. A. mcht. Stephen st
Atkinson Chas. H. acct. Nat. Bank
A. M. P. Soc. Stephen st
A. U. S. N. Coy. Ltd.
Hayward & Son, agts
AUSTRALIAN STEAMSHIPS LTD. (Howard Smith Co. Ltd. managing agts.; F. A. Spencer & Co. local agents)
Baird Jno. T. C'wlth. elec. regr. Molloy st
Baker Chas. D. rly. emp
Baker Edwd. W. draper's asst
Baldock & Co. Ltd. J.G. hardware mers. Vict. st
Baldock Jno. G. (B. & Co.), Australpar
Ballment Miss, tchr. drawing
Balston Wm. mgr. Millar's Tim. Co. Bury st
BANK OF AUSTRALASIA,
A. R. B. McKay, mgr
Banting Michl. Vasse rd
Banting Mrs. B
Banting Thos.J. crpntr. Stirling st
Barker Wm. Charles st
Barnard Frank, Wittenoom st
Barnes Mrs. J
Barnett D. J. chimney sweep
Barnett Wm. H
Barrett J. J. Wollaston st
Barron Fredk. S
Barson Vernon, acct. Bk. A'sia
Bartlet Edw. crpntr. Beach rd
Bath W. M. tailor, Vict. st
Beale & Co.Ltd.piano mfrs. Vict.st
Beech Mrs. R. bdg. ho. Vict. st
Beigel's Brewery Ltd.wine & spirit mchts. (H. M. Beigel, man.dir.), Stephen st
Beigel Herman M. Clifton st
Bell Ltd. Albany, confcr. Vict. st
Benckendorff & Co. shp. & com. ag. Vict. st
Benckendorff Mrs. E. H. (B. & Co.), Stirling st
Bennett Chas. Forrest av. (Sth)
Benninger Sydney A. clerk
Benson Arth. H. btchr.Symonds st
Bentley Herbt. M. Spencer st
Berncker Fredk. W. Charles st
Bickley Abe, Beach rd
Birch Ernest H. Vict. st
Birch Mrs. C. H. Charles st
Birch Mrs. E. Victoria st
Birchall John, tailor, Stephen st
Bird J. W. C. pstmstr. Stephen st
Birrel Jno. The Strand
Bishop Jno. bdg. ho. Clifton st
Bishop Mrs. bdg. ho. Clifton st
Bishop Mrs. J. nurse
Blair Jno. T. tchr. Arthur st
Blanche Jos. Vict. st
Bliss Geo. bootmkr. Coast rd
Blythe Albert O. market gardener
Blythe Geo. Symmons st
Blythe Herbert, bootmkr
Blythe Jos. btchr. James st
Blythe Miss Q. Spencer st
Blythe Mrs. J. bdg. ho. Spencer st
Bolden J. J.L. sec.Lumpers Union, Rose st. (Sth)
Bon Marché, drapers, Vict. st
Borland Alex
Boulden Jno. S. painter
Boulden Mrs. R. bdg.ho.Stirling st
Boulter Alfd. H. Picton cres
Boundy William T. carpenter
Bower —
Bowers Mrs. C. Wittenoom st
Bowman J. painter
Boyce Jno. P. carter
Boyd Fredk. E. guard, Wllngtn. st
Bradfield Hy. W. tailor, Spencer st
Bradley Arth. F. Forrest av
Braund Jno. A. Prinsep st
Braund Robert
Bray Chas. H. (South)
Bray Mrs. E. drssmkr. Stephen st
Brewer Frk.W.Pier htl.Ommanney st
Brittain Edwd. btmkr. Arthur st
Brittain Thos. (Rathmines)
Brittain Wm. undrtkr. Wllngtn. st
Broadbent Ernst. clrk. Zoe st
Brockett W. bootshp. Stephen st
Brody Chas. Stirling st
Broodie Sidney, Carey st
Brophy Mich. H. inspr. pol.Wittenoom st
Brown G. I. const. Wittenoom st
Brown Thomas, Mt. Brown
Brownhill Edwin, Tuart st
Bruce Geo. mgr. Hutton & Co. Stuart st. (Sth)
Bruhn Mrs. H. Clifton st
Bruton Miss K. priv. hosp. Wollaston st

BUNBURY—continued.
Bryant Frank R. carptr. Picton st. (Sth)
Buchanan Rev. Andrew (Cong.) (Sth)
Buchanan Jas. Victoria st
Buck Chas. F. draper's asst
Buck Jas. Forrest av
Buckle Jon. D. whlwght. Spencer st
Bull Percy T. Prinsep st
Bunbury Agr. Soc. (F. G. Prain, sec.), Vict. st

BUNBURY BATHS, Nth. wharf (P. F. Lawson, propr.); the most up-to-date swimming baths in Australia (8 acres of water), also equipped with hot salt or fresh water; refreshment rooms; all the best brands of confectionery, tobacco, cigarettes & soft drinks

Bunbury Ben. Bdg. Invest. & Loan Soc. (Perm.) (F. W. Steere, sec.), Stephen st
Bunbury Boat Estab. off James st
Bnb. Bwlg. Clb. (J. G. Baldock, hon. sec)
Bnby. Butt. Co. Ltd. (F. Prain, sec.), Symmons st
Bunbury Cemetery, Wllngtn. st
Bnb. Chmb. Com. (G. E. Clarke, sec.), Vict. st
Bunbury Convent of Mercy, Wittenoom st
Bunbury Court House (G. A. Eastaugh, clk. crts.), Stephen st
Bnby. Dioces. Reg. (W. S. Hales, sec.), Stephen st
Bunbury Fire Brig. Stn. (T. Stokes, off. in ch.), Prinsep st
Bunbury Free Reading Room & Library (T. T. Moore, sec.), Stephen st
Bunbury Gar. & Eng. Wks. Vict. st
Bunbury Harbour Board (D. G. Humphries, sec.), Vict. st
Bunbury Hardware Co. irnmgrs. Vict. st
"Bunbury Herald" Newsp. Co. Ltd. Vict. st
Bunbury Hosp. (Miss E. N. Andrews, mat.), Stirling st
Bunbury Lawn Tennis Club, James st
Bunbury Local Bd. Health (J. Styles, hlth. inspr.), Stephen st
Bunbury Lumpers Union of Wkrs. Vict. st
Bunbury Masonic Hall, Wittenoom st
Bunbury Munic. Chmbrs. (W. J. Norrie, town clk.), Stephen st
Bunbury Munic. Elec. Light (H. Phillips, m. engr.), Stephen st
Bunbury Pol. Stn. Wittenoom st
Bnby. Race Clb. (A. F. Spencer, sec.), Vict. st
Bunbury Rec. Ground
Bnb. Rds. Brd. (W. S. Hales, sec.), Stephen st
Bnb. Slors'. Rst. (Miss Cons, hon. supt.), Wollaston st
Bunbury State School, Arthur st
Bunbury Tech. Schl. Arthur st
Bnb. Tdrs'. Assc. (A. North, sec.), Vict. st

BUNNING BROTHERS LTD. Perth Saw Mills, 657-661 Wellington st. Perth & 88 Holdsworth st. Fremantle; mills at Lion Mill, Collie, Argyle & Noggerup. See advt. Perth
Bunting Jabez, painter, Spencer st
Bunting Miss V. A. mus. tchr. Spencer st
Burcham Wm. E. C. painter, Spencer st
Burns Mrs
Burrows Mrs. F. coff. pal. Arthur st
Burrows Mrs. J. Arthur st
Burt Stewart, Vict. st
Buswell Albin, contr. Fielder st. (Sth)
Buswell Jos. Eliot st
Buswell Mrs. E. Stirling st. (Rathmines)
Buswell Walt. J. bckmkr. & contr. Stirling st. (Rathmines)
Butler Jos. Wllngtn. st
Butler Miss M. G. tchr. Stirling st
Buttle Roland G. const. Stephen st
Cadden Jno. Jas. asst. clerk of courts, Stephen st
Caesar Julius A. Austral par
Caine Mrs. L. tea rms. Vict. st
Cameron Alex. rly. insp. Wllngtn. st
Campbell Alex. Spencer st. (Sth)
Campbell Andw
Campbell Fredk. fuel dlr
Caporn Fdk. Sam. sddlr. Wllngtn. st
Caporn Henry, Wllngtn. st
Carr & Co. chem. (A. V. Parkes, mgr.), Vict. st
Carroll Jos. com. trav. Wllngtn. st
Castle John, Victoria st
Catlett Waldo E. jeweller, Carey st. (Sth)
Central Boot Co. Vict. st
Chadd & Whitty, bakers, Victoria st
Chadd Thos. (C. & Whitty), Stirling st
Chamberlain E. B. I. dyer, White rd
Chamberlain Mrs. B. pstmstrss. (Rathmines)
Chapman Chas. sub-collr. customs, Vict. st.; p. r. Prinsep st
Chaytor Wm. G
Christie & Sons (G.), stnrs. & fncy. gds. Vict. st
Christie Allan D. store, Vict. st
Christie Miss A. E. Tuart st
Clarke Bret, store, Stephen st.; p. r. Spencer st
Clarke E. M. wine mcht. Stirling st
Clarke Geo. E. land & est. agt. Vict. st
Clarke Hon. Ephraim Mayo, J.P., M.L.C. mcht. Vict. st.; p. r. Stirling st
Clements Mrs. R. V. Clifton st
Clifton F. C. ppr. Bun. Gar. & Eng. wks
Coalstad Capt. Chas. master mariner, Molloy st
Cole Ernst. H. Forrest av
Coles Chas. Felix, paintr. Stephen st
Collie Co-op. Collieries Ld. (R. J. Lynn Ld. agts.), Vict. st
Collins Thos. Spencer st
Col. Mut. Fire Ins. Co. Ld. (Beigels' Brewery, chf. agts.), Stephen st
Col. Mut. Life Ass. Co. Ld. (Benckendorff & Co. agts.), Victoria st
Comcl. Club Ltd. (F. Prain, sec.), Symmons st

COMMERCIAL UNION ASSURANCE CO. LTD. (fire, marine & accident) (agts. Benckendorff & Co.), Vict. st
Connor Miss Ellen, Stirling st
Cons Miss E. hon. supt. Sailors' Rest
Cooke Jno. J. Ommanney st
Cooke Miss Violet, Vict. st
Cope W. J. manager, Zoe st
Copeland Saml. W. Tuart st
Coplestone Herbt. W. brickmaker
Coplestone Mrs. B. E. frtr. Vict. st
Corbett Edwd. Ommanney st
Cowderoy Albt. mgr. Ezywalkin
Cowley Wm. M. F. Clifton st
Cox Geo. S. chemists' asst. Vict. st
Cox John, Vict. st
Creggs Fredk. W. Stirling st
Cridland Hy. W. wood mcht. Vasse rd
Cridland Mrs. E. Gibson st. (Sth)
Cross Wm. mkt. gdnr. Gibson st. (Sth)
Crute David H. Rathmines Est
Cullen A. E. med. pract. Wittenoom st
Cullen Fredk. acct. Narrogin Trading & Agcy. Co. Ltd.; p. r. Edward st
Cunningham Thos. J. James st
Cunnold Oliver A. (Punchbowls)
Curgenven Hugh R. postal asst
Curlewis G. L
Dais Demetrius, oyster saloon
Dalton Jno
Daly Patk. M. marine dlr. Park st
Dardanup Rds. Trst
Davies Edwin A. hairdsr. Forrest av.; p. r. Spencer st
Davies Mrs. H. C. Stirling st
Davis Jos. L
De Banks Clarence, Clifton st

DELANEY & CO. W. T. engineers, shipsmiths, blacksmiths, ironworkers &c.; shipping work a speciality. Tel. 77

Delaney Mrs. B. M. Carey st
Delaney Wm. T. (D. & Co.), Stirling st
Delaporte Hrbt. T. carter, Fielder st
Delaporte Miss E. R. Symmons st
Delaporte Thos. R. contr. Spencer st
Delfs Jno
De Prada Bernard, farmer
Derby W. tob. & hrdsr. Vict. st
Dewhurst —, Spencer st
Dillon Mrs. T. Tuart st
Dillon Thos. carter, Karri st
Dixon James H. auctr. & acct. Stephen st
Dixon Mrs. S. M. Stirling st

DOBBIE & CO. LTD. A. W. piano & sewing machine depot (A. O. Larsen, agent), Vict. st
Dobbins W. chimney sweep, Ocean drive
Dodds Jno. Geo. Clifton st
Doherty Miss H. M. drsmkr. Chas. st
Donaldson C. clerk, Forrest av
Donaldson F. G. Spencer st
Donovan Jno. Beach road
Doolan Miss M. Forrest av. (Sth)
Dowden Mrs
Downes T. G. printer, Stephen st

Under

ROSE HOTEL,

Vice-Regal Patronage.

BUNBURY.

Situated within One Minute's Walk of Railway Station, close to Sea, and in the very centre of the Town.

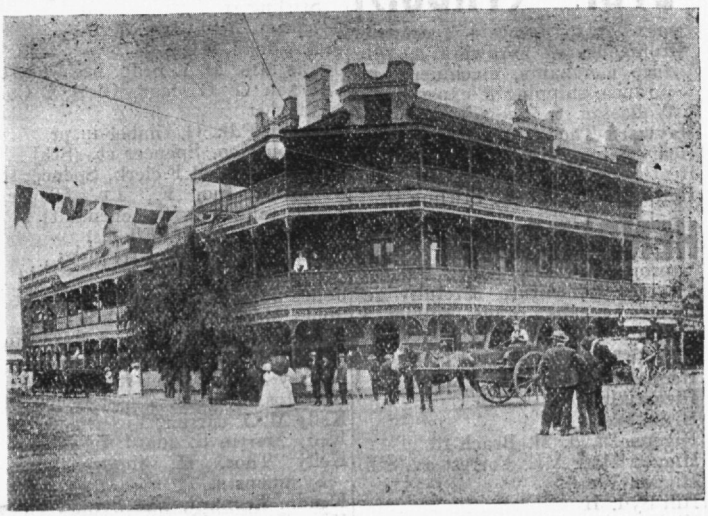

FIRST-CLASS CUISINE.

EXCELLENT SANITARY ARRANGEMENTS

—:o:—

SAMPLE ROOMS.

—:o:—

FAMILIES and Gentlemen staying at the ROSE HOTEL may rely upon finding all the comfort and attention of a First-class Hotel at reasonable rates.

Excellent Boating, Fishing and Shooting close at hand.

GOOD STABLING.

FINE BILLIARD SALOON.

L. ILLINGWORTH,

Proprietor.

Tel. 7. Through connection to Perth.

Doyle Mrs. R. A. store, Spencer st
Draper Geo. (Harris & Draper), Spencer st
Drill Hall
Duncan —
Dunn Percy, Francis st. (Sth)
Durrant Jas. H
Dye Frank S. Reading st. (Sth)
Dye Samuel, Reading st
Eales & Cohen, archts. Stephen st
Eastaugh Geo. A. clk. of crts. Austral par
Eastman Kenn. McCaskill, sol. Stephen st.; p. r. Austral par
Easton Miss F
Eaton F. inspr. Fisheries
Ecclestone Jas. H. fmr. Runnymede
Ecclestone Robt. H. Runnymede
Ecclestone Wm. J. fruit grower, Runnymede
Edmondson Thos. S. asst. tchr. Tech. Schl
Edwards Frederic J. P
Edwards Hy. H. vet. surg. Vict. st
Edwards Jno. T. Tuart st. (Sth)
Edwards Mrs. M. The Strand
Edwards Capt. Rowly R. stevedore, Vict. st
Eggleston Charles. mkt. gardener
Ellison R. mgr. Central Boot Co. Vict. st
Ellson Geo. D. saddler, Wllngtn. st
English Jas. Newcombe, caterer, Vict. st
Enwisle Mrs. E. Spencer st. (Sth)
Entwistle Miss, drssmkr. Spencer st. (Sth)
Eskell & Potter, dentists, Vict. st
Eskell Louis, dentist (E. & Potter), Vict. st
Evans A.L.sergt. pol. Wittenoom st
Evans Geo. Beach rd. (Sth)
Evans Thomas, guard, Stuart st
Everington Sergt.-Major J. W. Staff Reg
EZYWALKIN BOOT CO. LTD. boot & shoe dealers, Vict. st
Fabricius, prod. store, Wllngtn. st
Farmer Miss R. Arthr. st
Farrar Fredk. W. Wllngtn. st
Feckner Harry
Fee William H. clerk goods shed, Forrest av
Fehr T. J. uphlstr. Vict. st
Fellows Rev. Saml. B. (Meth.), Clifton st
Fenton Wm. F. auctr. Vict. st.; p. r. Austral par
Ferguson Jacob
Fiddes Richd. mus. whse. & stnr. Vict. st
Finlay Wm. B. Wittenoom st
Firth Mrs E. Spencer st. (Sth)
Fitzgerald Geo. T. (Evang.), Samson st. (Sth)
Flindell Geo. Clifton st
Flynn E. bdg. ho. Arthur st
Flynn Ignatius J. med. pract. Stirling st
Ford Wm. J. photgr. Wllngtn. st
Foreman Arth. R., J.P. (Hayward & Son), Clifton st
Forrest Rt. flour miller, The Strand
Fouracre & Wass, btchrs. Vic. st
Fowler Allyn V. auctnr
Fraenkel Chas., J.P. Spencer st.; p. r. Rose st. (Sth)
Frank Con. Spencer st. (Sth)
Franz Wm. Stirling st
Fraser F. blksmth
Freeman Louis
Freemasons Hall, Wittenoom st
Fresh Air League Home (Miss J. McCallum, matron), Ocean drive
Futcher G. P. draper, Vict. st.; p. r. Karri st
Gamble G. agt. Sun Ins. Office
Gamble Geo. G. com. agt. Picton cres
Ganfield Mrs. M. Tuart st
Ganfield Mrs. William
Gee W. H. const. Wittenoom st
Gettens Geo. W. Stephen st
Gibbs Harold W. contr. Stirling st
Gibbs John, contr. Prinsep st
Gibbs J. Owen, builder & contr. White rd
Gibson Geo. carter, Constitution rd
Gibson Hy. sawyer, Spencer st
Gibson Miss M. dressmkr. Spencer st. (Sth)
Gibson Walt. mkt. gdnr. Mangles est
Gibson Wm. mkt. gdnr. Constitution rd
Gibson Wm. jun. Constitution rd
Giddens Mrs. A. nurse
Gill J. J. bdng. ho. Vict. st
Gill Mrs. M. E. Grand Central pal. Vict. st
Gilmour Robt. B. cycle agent, Vict. st.; p. r. Arthur st
Girls' Gram. Schl. (E. S. Hart, sec)

BUNBURY—continued.
Glencross Jas. The Strand
Gliddon Arth. H. Govt. land inspr. Beach rd. (Sth)
Glob & Co. Carl, jewellers, Vict. st
Glossop J. eng. driver
Goldfields Children's Fresh Air League (Miss J. McCallum,mat.), Ocean drive
Goldsmith Rt. Rev. Fredk., M.A Bishop of Bunbury, Cross st
Goold Fredk. J. Eliot st
Gordon Mrs. M. Vict. st
Gorman Lawrence, Vict. st
Govt. Sav. Bk. (Nat. Bk. agts)
Govt. Weighbridge, Vict. st
Gow Chas. S. Charles st
Gray Arth. H. Wllngtn. st
"GREAT SOUTHERN LEADER" (weekly), published at Narrogin. See advt. Narrogin
Green Geo. Rose st
Greenmount Chas. V. Wllngtn. st
Greenwood J. Clifton st
Griffen Bernard C. crptr. Clarke st. (Sth)
Griffiths Jno. Federal htl. Spencer st. (Sth)
Griffiths Michl. Forrest av
Griffiths Thos. Burlington htl. Vict. st
Guest Edwd. J. Symmons st
Gunst Mrs. S. Carey st
Guppy Wltr. Francis st. (Sth)
Haggerty Arth.W. Spencer st.(Sth)
Hague Victor A
Haines Chas. W. electn. Picton st

HALES & TEEDE (Walter S. Hales & J. B. Teede), accountants, auditors & land, customs & general commission agents; trust funds to lend on freehold securities, Stephen st. Telephone No. 9

Hales Wltr. S. (H. & Teede), sec. Rds. Bd
Hall Jos. Wllngtn. st
Hamilton F. J. acct. Vict. st
Hands J. E. Vict. st
Hansen Arthur M
Hansen Carl J. lighthouse kpr. Carey st
Hansen Christn. H. Stirling st
Hanson Chas. (Monkhouse & H.), Beach rd. (Sth)
Harbours & Rivers Pub. Wks. Dept. Vict. st
Harcourt Miss B. M. tchr. Girls' Gram. Schl
Harland Thos. Jarrah st
Harrington Daniel, Stirling st
Harrington W. J. Spencer st
Harris & Draper,draprs.Victoria st
Harris Jos. E. Vict. st
Harris Percy G. (Harris & Draper), Clifton st
Hart E. Stephen, acct. Vict. st
Hart Edwd. W
Hartill Rupert, Clifton st
Harvey G. E. clerk, Stanley st
Harvey Geo. librn. Arthur st
Hastie Chas. A. Spencer st. (Sth)
Hastie Charles L. George st. (Sth)
Hastie James L. loco. dept. Spencer st
Hastie Robt. carpenter, George st
Hastie T. H. tailor, Wllngtn. st
Hastie Thos. carter, Fielder st
Hastie Wltr. blksmth. Moore st
Hatton Mrs. C. milliner,Stephen st
Hawkes Wm. J. Stirling st
Hay Albt. E. cab propr. Forrest av
Hay Philip, Carey st
Haycox Wm. engine driver
Hayes Andrew, Albert rd
Hayes William, frmr. White rd

HAYWARD & SON LTD. (THOS.), merchants, grocers, drapers, ironmongers, hardware & produce merchants, machinery, insurance, shipping & export agts. Wollaston st. See advt.Bunbury

Hayward Thos., J.P. Austral par
Healy James, gdnr. Rathmines est
Heatley Jno. Spencer st. (Sth)
Hellwege Mrs. C. M. Stirling st

HENDERSON R. (propr. Victoria Coffee Palace), carrier; furniture carefully removed; cabs, drags, sulkies & motor car on hire; wedding parties catered for. 'Phone 131

Hennessey Pat. frmr. Forrest av
Hicks Albt
Hicks Richd
Higgon Davd. M. Beach rd
Higgon Mrs. A.E. Forrest av.(Sth)
Higgon Wm
Hill Syd. H
Hinkley Owen A. mgr. Butt. Fcty. Co. Wllngtn. st
Hislop Fredk. J. Spencer st
Hislop Harry, Forrest av
Hislop Jas. J. H. Harbour rd
Hislop James, jun. Stirling st
Hislop Wltr. crptr. George st.(Sth)
Hislop Wm. Stirling st
Hobbs Harry
Holbrook Thos. C. Spencer st.(Sth)
Hollis Jno. bricklyr
Hollole Robt. Francis st
Holmsen Jno. carptr. Jarrah st
Holtzman Hy. plumber, Stirling st
Holywell Eliz. dairy (Sth)
Honey Lionel R. Spencer st. (Sth)
Hoopman J. H
Horn Aubrey S. Jarrah st
Hornsby C. H. laundry, Vict. st
Hough Jos.G. bldr. & contr.Vict.st
House Albt. frmr. Fielder st. (Sth)
House Jas. H. Spencer st. (Sth)
Houston Jno. Forrest av. (Sth)
Howard Mrs. Elizabeth
Hudspeth Miss D. M. milliner
Hughes Jas
Hume Alec, Austral par
Humphreys Fredk. Prinsep st
Humphries Douglas G. sec. Harbour Board, Spencer st
Humphries Wm
Humphryson Arth. G. Spencer st. (Sth)
Hurst Abraham, fmr. Runnymede
Hurst Eliza A. fmr. Runnymede
Hurst Jas. H. Runnymede
Hurst Jno. T. fmr. Runnymede
Hutton & Co. btchrs. Stephen st
Illingworth Mrs. L. Rose hotel, Vict. st
I. O. R. Hall (H. J. Pearson, sec.), Prinsep st
Izard Geo. J. Spencer st. (Sth)
Jackson Harry, Charles st
Jago Stanley B. dent. Wllngtn. st.; p. r. Stephen st
Jarvis Edw.T. carter (Punchbowls)
Jarvis Fredk. J. (Punchbowls)
Jarvis Hy. bricklayer, Palm st
Jarvis Mrs. M. mkt. gdnr. (Punchbowls)
Jefferson —, fruit inspr. Clifton st
Joel S. Crownson, med. pract. Stirling st
Johansen Alfd. Jarrah st
Johns John, Vict. st
Johns Mrs. M.A. brdg. hse.Vict.st
Johnson C. G. mgr. Glob & Co. Vict. st
Johnson Fdk. G. timber inspr
Johnson Geo. Spencer st. (Sth)
Johnston Herbt.F.clerk, Spencer st
Johnston Jno. F., J.P. farmer, Australind rd. (Leschenault)
Johnston Mrs. M. Eliot st
Jones Geo. Sampson st
Jones Hy. Vict. st
Jones Jos. W. bootmkr. Tuart st
Jones Morgan R. Jarrah st
Kaeshagen Wltr. H. mgr.Narrogin Tradng. Co. Wittenoom st
Kearey Jno. Spencer st. (Sth)
Kell Jos. E. grocers' asst.Beach rd
Kelly M. J. carrier, Victoria st
Kelly Martin E. guard,Austral par
Kelly Thos. H. timber inspr. Symmons st
Kendle Leonard, The Strand
King George, Moore st
King John, mkt. gardener (Sth)
King Wm. Queensbury st. (Sth)
Kings Herbt. Spencer st. (Sth)
Knight G. W. plumber, Stephen st
Knight J. acct. Union Bank, Spencer st
Lambert Chas. H
Laming Jno. Tuart st
Lanaghan F. W. mgr. Ezywalkin Boot Co
Larsen Anders O. agt. Dobbie & Co. Vict. st
Laurence Mrs. G. H. Clifton st
Lawrence Miss H. bdng. ho
Lawson Mrs. P. F. restrt. Vict. st
Lawson P. F. swimming baths, Nth. wharf
Learman Henry, Stephen st
Leguier Melville Tyson
Le Mercier C. H. mgr. & editor "Bunbury Herald"
Lewin Chas. H. btchr. Vict. st.; p. r. Picton st
Lewis Chas. J
Liberal League (F. Prain, sec)
Lindman Johan A. stevedore, Molloy st
Linn J. G. blacksmith & farrier, Stirling st
Lloyd W. J. V. coach bldr
Locke C. & H. (E. A. Gamble, mgr.), furn. whsemn. Vict. & Wllngtn. sts
Lockhart Wm. H. Spencer st.(Sth)
Longson Edwd. D. asst. Nat. Bk
Loveridge Mrs. G. Stirling st
Low J. Beach rd. (Sth)
Lowe Richd. W. mgr. W. A. Bank

Lynn Ld. R. J. shipping agts. Vict. st. (A. W. Stalker, rep)
Lyon W. water pol. Wittenoom st
Lyon Wm.J. water pol.The Strand
Lyons Jno. A. water police
Lyric Picture Theatre, Vict. st
McAlwey Mrs. M. Wllngtn. htl. Vict. st
McCabe Miss M. restrt. Stephen st
McCay Andw. R. B. mgr. Bk. A'sia, Wllngtn. st
McCombe Mrs. L
McCormack Rev. Jos. (R. C.), Wittenoom st
McCram Denis
McDonald Bros. cycle agts.Vict. st
McDonald Hugh, Vict. st
McDonald Jno. E. Eliot st
McDonald Ronld. (McD. Bros.), Vict. st
McDonald Wm. (McD. Bros.), Vict. st
McDowell T. chemist, Victoria st
McGarry Jas. R. Carey st
McGuire Capt. Wm. in ch. S. A. Barracks, Arthr. st
McIlwraith & McEacharn (Hayward & Sons Ld. agts)
McInnes Nurse A. Spencer st.(Sth)
McIntyre Jas
Mackay Ernest A. Teede st
McKay Miss E. bdg. ho.Prinsep st
McKenzie Geo. printer, Ednie st
Mackenzie Wm. Beach rd. (Sth)
McKernan John, boat ppr. Stirling st
McLeod Robt. Beach rd
McMahon Wm. Moore st
McNish Mrs. A. M. Spencer st
Mann Thos. draper, Stephen st.; p. r. Edward st
Manning Edwd. Eliot st
Manning Jos. farmer, Beach rd
Marsh Wm. L. Prince of Wales htl. Stephen st
Marshall —, nurse
Marshall Jno.W. journalist,Vict.st
Martin J. fruitr. & confr. Vict. st
Martin Mrs. M. Jarrah st. (Sth)
Martin P. const. Wittenoom st
Maslin Miss A. Spencer st. (Sth)
Maudesley Frank, Wllngtn. st

MELBOURNE STEAMSHIP CO. LTD. (Robt. Forrest, agt)

Michelsen Oscar M. J. Forrest av. (Sth)
Mighell Jos. J. Forrest av. (Sth)
Mill D. caretaker
Mill Wm. B
Millar's Timber & Trading Co. Ltd. (W. Balston, mgr.), Carey st
Miller Fred, tailor, Vict. st.; p. r. Spencer st
Miller Jno. stevedore, Ocean drive
Milligan Jos. Bolton st
Milling Geo. mercer, Vict. st
Mills Mrs. L
Minors Horace J. sec. Cemetery, Molloy st
Mitchell Misses, Vict. st
Mitchell Mrs. H.J.Forrest av.(Sth)
Mitchell Mrs. W. B. Vict. st
Moffett Walter, Ommanney st
Mole Wm. F. Spencer st. (Sth)
Money Griffin C. solr. (Stanley M. & Walker), Picton cres
Monger & Mort, btchrs. Vict. st
Monger Ernst. C. (M. & Mort), Vict. st
Monkhouse & Hanson,grcrs.Vict.st
Monkhouse Jno. (M. & Hanson), Zoe st
Moor Harry, sen. Spencer st. (Sth)
Moore T. T. librarian, Tuart st
Moore W. electn. Vict. st
Moorhouse Mrs. E. bdg. ho
Morel Mrs. P. J. drssmkr. Spencer st. (Sth)
Morel Philbert J. M. orchardist, Spencer st. (Sth)
Morgan William, Forrest av
Moriarty Michl. Tuart st
Morris Chas. D. Blackwood rd
Morrison Bert A
Mort Chas. E. (Monger & M.), Wllngtn. st
Mort Jno. H. Spencer st. (Sth)
Murphy Miss M. Pier htl. Ommanney st
Murphy Miss V. instrss. Household. Mng. Centre, Stirling st
Murray A. E. tailor, Wllngtn. st.; p. r. Zoe st
Murray Jno. H. Spencer st
Musgrove Jno. A. postl. asst. Wittenoom st
Narrogin Trading & Agency Co. Ld. (W. H. Kaeshagen, mgr.), gen. mchts. Vict. st
Nash Sam, Forrest av. (Sth)

NATIONAL BANK OF AUSTRALASIA LTD. (Wm. N. Tyrer, mgr)

NATIONAL MUTUAL LIFE ASSOCIATION OF AUSTRALASIA, Hales & Teede, agents

Naylor Geo. H. clerk
Naylor Jos. H. store, Spencer st
Naylor Miss L. p.-m. Spencer st. (Sth)
Naylor Richard, clerk
Neave Geo. night stn. mstr. Arthur st
Nelson Henry G. Spencer st
Nelson Miss A. C. ref. rms. Vict.st
Nelson Miss B
Nerenz Arth
Nicholls Thos. H. Spencer st
Nilsson Axel, crptr. Norwood rd
Noonan Barthlmw. Fielder st
Norman Hy. J. mgr. S. S. Mach. Wllngtn. st
Norrie W. J. town clerk,Edward st

NORTH ARTHUR, land, house & comn. agt.; agt.for Alliance Assurance Co. Ltd. land valuer; estimates given for purchasing or building houses; note the address, Victoria st. Bunbury. Tel. 96

North Daniel, Stirling st
North Mrs. D. confr. Arthur st
North Mrs. H. Stirling st
Norton Jno. J
Nuttall Jno. farmer, Picton cres
Obyrne Wm. E. Spencer st. (Sth)
O'Dea Miss S. drssmkr. Vict. st
O'Donnell M. tchr. Phys. Cult
O'Donnell Lieut. Michl. area officer, Wllngtn. st
Oke C. A. Vict. st
Oliver T. bootshp. Vict. st.; p. r. Stirling st
O'Neill J. B. tobcnst. Vict. st
Orient R. M. S. Co
O'Sullivan —, Jarrah st. (Sth)
Owen W. L. res. magis. Stirling st
Owens Chas
Paddon Chas. Carey st
Page Hy. T. baker
Pahl Alfd. H. Spencer st. (Sth)
Paisley Thos. W. tchr. Stirling st
Parker E. R. Beach rd. (Sth)
Parker Richd. E. W. Beach rd
Parkes Arth. V. chem.(mgr.Carr's)
Parkes Jno. R. pltry. frmr. (Sth)
Parkinson Chris
Parsons Henry, Spencer st
Pasmore Mrs. C. J. Gordons htl. Vict. st
Paull Nurse, Eliot st
Paull Mrs. M. M. confr. Stephen st
Payn Raymond A.fmr.Runnymede
Payne Harry L. Spencer st. (Sth)
Pazakos N. fish mgr. Vict. st
Peace & Co. Edw. merc. agts. Vict. st
Peacock Wm. asst. stn. mstr. Arthur st
Pearce Frank W. boat ppr. off James st
Pearson Hy. J. clerk,Wittenoom st
Perry Geo. H
Peters Wltr. R. Jarrah st. (Sth)
Phillips H. elect. eng. Mun. Elec. Light
Phillips Harry, hrdrssr. Vict. st
Pickersgill Joshua, Beach rd
Pickersgill Wm. Fielder st

"PINGELLY LEADER," published at Pingelly (Jas. H. Greive). See advt. Pingelly

Pinniger Hy. baker, Vict. st.; p. r. Spencer st
Platt Wm. K. Ednie st
Platts Herbt. S. Tuart st. (Sth)
Pope Edwd. S. White rd
Potter Ester V. dentist (Eskell & P.), Vict. st
Powell Wm. Wllngtn. st
Power Chas. E. Austral parade
Power Wm. A
Prain Fras. G. est. agt. Vict. st
Premier Coal Mining Co. Ltd. (Smith & Co. agts.), Vict. st
Price Sidney, Tuart st
Properjohn Chas. E. miller,Vict. st
Prosser Fredk. C. Beach rd. (Sth)
Prosser Henry, btmkr. Vict. st.; p. r. Spencer st
Prosser Robert, Fielder st
Pryor J. S. hairdssr. Vict. st
Pryor Mrs. E
Railway Inst. (Arth. Smith, sec.), Arthur st
Raisbeck Francis R. pntr. Vict. st.; p. r. Bray st
Ramsay Wm. C. ironmonger
Read C. H. const. Wittenoom st
Reading & Sons (H. E.), pprs. "Southern Times," "Blackwood Times" & "Collie Miner"
Reading Geo. E. (R. & Sons),Spencer st
Reading Henry E., J.P. Vict. st
Reading William J. Spencer st
Reardon Thos. J. asst. stn. mstr
Reckner A. F. tailor, Vict. st
Rendell Stanley M
Renouf Victor L. Clifton st
Rhead Miss I. tchr. music, Vict. st
Rhead Mrs. M

BUNBURY—continued.
Richardson Jno. Wittenoom st
Riches Hy. R. Tuart st. (Sth)
Rigg Hnry. A. crptr. Clarke st
Roberts Fredk. W. (Hayward & Sons Ld.), Spencer st
Robertson F. L. tchr. singing, Vict. st
Robinson Chas
Robinson Fredk. W
Robinson Mrs. M. A
Rodwell George, wheelwright
Rodwell Geo. W. jun. Beach rd. (Sth)
Rodwell Wm. J. blksmth. Beach rd
ROSE HOTEL (L. Illingworth, ppr.). See advt. Bunbury
Rosser J. bdg. ho. Simmons st
Rowland Miss M. Spencer st
Rowlings Miss E. confr. Stirling st
Rowlings Mrs. E. Stirling st
ROYAL EXCHANGE ASSURANCE (fire, marine & accident), C. & H. Locke, agents
Rundle Mrs. J. M. Forrest av. (Sth)
Russ Wm. H. Symmons st
Rutherford Douglas, Vict. st
Sailors' Rest, Mrs. Shaw, matron
St. Joseph's School (R. C.) (Rev. Mother Angela), Wittenoom st
Sal. Army Barracks, Arthur st
Sanderson Richd
Scheikowsky Alex. baker & confr. Vict. st
Schmidt Albt. Edward st
Schmitteau Gustav, Karri st
Scott Staff Sergt.-Maj. Douglas G. drill instr
Scott J. E. Moore st
Scott Mrs. C. Wllngtn. st
Scott Capt. Thos. harbour mstr. Vict. st
Scott Wltr. fitter, Eliot st
Scottish Co-op. Collieries Ld. (Smith & Co. agts.), Vict. st
Seddon Jos. L
Selden Oswald, stn. mstr. Arthur st
Shanahan Mrs. Bridget
Sharp Edmond W. Roe st
Sharp Frank
Sharp Harry W. Moore st. (Sth)
Sharpe Chas. R
Shaw Ernest (Bunbury Hardware Co.), Stirling st
Shaw Hugh T. Ommanney st
Shaw Mrs. M. matron Sailors' Rest
Shelton Hy. T
Shepherd Wltr. G. Jarrah st. (Sth)
Shillington Jno. dist. supt. rlys. Clifton st
Shivers Henry, Stone st
Simmons Chas. E. comp. Forrest av
Simmons Mrs. M. milliner, Wittenoom st
Sinclair Daniel L. Symmonds st
Sinclair John, senr. Wllngtn. st
Sinclair Jno. jun. Carey st
Sinclair John T. pilot, Carey st
Sinclair R. W'gton st
Singer Sewing Machine Co. (H. J. Norman, mgr.), Wllngtn. st
Skaife Harry
Skewes Mrs. A. L. mus. depot, Vict. st
Skewes Wm. W. J. trav. Vict. st
Sloan A. W. fisherman
Sloan Jas. fisherman
Sloan W. G. vet. surg. Wllngtn. st
Smeeth T. mill hand
Smeeth Thos. J. Armitage st. (Sth)
Smith & Co. stevedores & shipping agts. Vict. st
Smith Arth. sec. Rly. Inst. Arthur st
Smith Chas. eng. driver
Smith Jas. Clifton st
Smith Jas. Stone st
Smith Capt. Jno. (Smith & Co.), The Strand
Smith L. W. const. Stephen st
Smith Miss E. M. dressmkr. Beach rd. (Sth)
Smith Mrs. A. Beach rd. (Sth)
Smith Mrs. Eliz. fruiterer
Smith Mrs. M. confr. Arthur st
Smyth Rev. Dean L. J. (R. C.), Wittenoom st
Smyth Geo. acct
Snowden Jno. W. wtchmkr. Vict. st
Snowdon C. W. watchmkr. Stephen st.; p. r. Spencer st
Sorensen A. P. Picton cres
Sorensen Adrian, Picton cres
Sorensen Mrs. R. Picton cres
South British Fire Ins. Co. Ld. (Hayward & Son, agts)
Sth. West. Advtg. Co. bill posters, Stephen st
South Western Bowling Club, Stirling st
So. Wstrn. Clb. Ld. (J. B. Teede, sec.), Stirling st
South Western Timber Hewers Asstn. Vict. st

SPENCER & CO. A. F. shipping & coaling agents, customs, forwarding, insurance & general agents, Victoria st

Spencer Augustus F. (Spencer & Co.), Spencer st. (Sth)
Spencer Mrs. E
Spencer Mrs. M. A. Spencer st. (Sth)
Springman Engelbert, farmer, Turkey pt. (Nth)
Stalker A. W. rep. R. J. Lynn Ld
Stanley, Money & Walker, solicitors, Vict. st
Stathy A. fishmonger, Blythe rd
Steere Fdk. W. archt. Stephen st.; p. r. Austral par
Stephens Chas. Vict. st
Stewart Thos. Moore st
Stokes & Co. Thos. aerated water mfrs. Wllngtn. st
Stokes Thos. off. in ch. fire stn. Prinsep st
Stone Fredk. J. contr
Stone Mrs. Fredk. J
Stuart Wm. Spencer st. (Sth)
Sturrock Mrs. M. Vict. st
Styles Jno. health inspr
Sullivan Timothy, fettler, Queensberry st
SUN INSURANCE OFFICE OF LONDON (G. Gamble, agent)
Sun Sing, gardener
Swansen Anton, Carey st
Swansen Saml. A. carptr
Taylor Alfd
Taylor David C. btmkr. Wllngtn. st
Taylor Mrs. J. Spencer st
Taylor Mrs. M. Spencer st. (Sth)
Teede Ernest Alf. Vasse rd. (Sth)
Teede G. H. drpr. Vict. st
Teede Geo. F. tobcnst. Vict. st.; p. r. Spencer st
Teede J. B. (Hales & T.), Picton cres
Teede J. B. sec. S. W. Club, Picton cres
Teede John S. comp. Moore st
Teede Mrs. G. H. milliner
Teede V. B. George st
Teede Wm. J. Vict. st
Temple Alf. D. dairyman, Picton cres
Thoday Jos. Beach rd. (Sth)
Thomas & Co. chemists, Vict. st
Thomas Wm. L., M.L.A. chemist, Victoria st
Thompson Jas. The Strand
Thompson Sidney, mgr. Hy. Pinniger, Vict. st
Tiernan Edwd. Stirling st
Timber Corporation Ltd. A. F. Spencer & Co. agts
Tipping Geo. draper, Vict. st.; p. r. Picton cres
Tobitt Geo. Edward st
Tobitt Mrs. H. E. tea rooms, Vict. st
Tognini Chas. tea mcht. Vict. st.; p. r. Stirling st
Tomkinson Wm. G. Picton cres
Tonkin Miss L. teacher, Stirling st
Trenoweth Hy. ppr. Bon Marché
Trigwell Arth. T. blksmth. Stephen st
Trigwell Cecil, coach pntr. Stephen st
Trigwell Francis A. blksmth. Stephen st
Trigwell Mrs. J. C. Stephen st
Trott Henry
Trott James M. poundkpr
Tyers Hy. C. engine drvr. Jarrah st
Tyler Enoch E. dairyman, King's rd
Tyrer Wm. Naylor, mgr. Nat. Bk. Spencer st
Union Bank (J. Verschuer, mgr)
UNITED INSURANCE CO. LTD. Geo. E. Clarke, agent
Upson Geo. clerk, Buchanan st
Veale M. J. (Sth)
Veale Mrs. J. Eliott st
Veale Patk. (Sth)
Verschuer J. mgr. Union Bank, Vict. st
Vick Jack, Ocean Beach htl. Wittenoom st
Vict. Ins. Co. (R. Forrest, agt.), The Strand
Wade Chas
Wailes Chas. E. Wittenoom st
Waldby Harold, Stockley rd. (Sth)
Walker Jn. L. (Stanley, Money & W.), Picton cres
Walker Mrs. dressmaker
Walker Robt. Beach rd. (Sth)
Walker Walter, crptr. Zoe st
Wallis Matt. E. mgr. Comcl. Club, Symmons st
Wallrodt Wm. auctnr. Wllngtn. st
Walls Isaac, Wllngtn. st
Ward M. Parade htl. Austral par
Ward Miss S. Symmons st
Wasley Hy. J. Stirling st
Wass Ernest J. (Fouracre & W.), Spencer st
Waters Patrick, mkt. gardener
Watson Wltr. E. Beach rd
Wauchope Wm. G
Webster Herbt. Albert st
Weir Alfd
Weiss Soloman, Vict. st

Wellgtn. Agrc. Soc. (F. Prain, sec.), Vict. st
Wenn Francis
Wenn Jno
Wenn James F
Wenn James R. Eliot st
Wenn Saml. W. The Strand
Wenn Simeon W. carter
Wenn Terence
WESTERN AUSTRALIAN BANK (THE) (R. W. Lowe, mgr.). See advert. in Front of Work
Westralian Coal Mining Co. Ld. (Smith & Co. agts)
Whalley Rev. D. T. (Cong.), Prinsep st
Wheeler J. Syd. boat ppr. Austral par
Wheeler Jno. F. Stirling st
Wheeler W. T. clerk, Clifton st
Whelan Mrs. F. mgrss. A. Bell Ld
White Jas. frmr. Elup la. (Rathmines)
White John, insur. agt. Elup la. (Rathmines)
White Michl. rlwy. guard, Elup la. (Rathmines)
White Mrs.M. bdg.ho.Wollaston st
White William, carrier
Wickham Staff Sergt.-Maj. C
Wicksteed Thos. B. Karri st
Wilkin W. J. gaoler, Wittenoom st
Willev Chas. H. junr. clerk, Jarrah st. (Sth)
Willey Charles J. Jarrah st. (Sth)
Willey Mrs. H. Eliot st
Williams David, Clifton st
Williams J. B. engine driver
Williams Mesag, mason, Beach rd
Williams Peter, stnr. Wllngtn. st.; p. r. Molloy st
Williams Thos. V. Jarrah st
Wing Shing, grngcr. Vict. st
Withers Edward H. (Rathmines)
Woodhead Jas. lnd. agt. Vict. st
Woodhead Mrs. J. stnr. Vict. st
Wright Mrs. A. dressmkr. Vict. st
Wyer Thos. Wllngtn. st
Yardley Francis, Fielder st. (Sth)
Yardley Frank, Spencer st. (Sth)
Young Chas. W. Stephen st
Young Mrs. M. confr. Stephen st
Ytting Ditler, Spencer st. (Sth)
Zollner Edgar H. Clifton st

Bundawadra, see Cue.

Bundilup, see Wokalup.

Bungaring, see Beverley.

BUNGULLA. 125 *m. fr. Perth on Eastern rlwy.* (*sin.* 19/9, 12/2; *ret.* 29/8, 18/4); *tel.*
Askew Thos. farmer
Bellion Ernst. G. pltry. fmr
Christie Jno. farmer
Fensome Wm. H. farmer
Fensome Wm. T. farmer
Gillies Jas. B. farmer
Hanlon Albt. B. farmer
Hermann Norbet, farmer
Jones Fredk. J. stn. mstr
Meadows Fredk. C. farmer
Morgan Thos. frmr
Nunn Ernst. A. frmr
Opie Wm. H. frmr
Palmer Percy C. frmr
Perich Antoni, frmr
Svicarovic Alic, frmr

Bunker's Hill, see Northam.

Bunkin, see Wagin.

Bunnings, see Lion Mill.

BURBANKS, *Coolgardie G. F.* 358 *m. fr. Perth by rail* (*sin.* 58/7, 36/5; *ret.* 87/11, 54/9); *daily coach from Coolgardie* (2/- & 3/-); *tel., M. O. & S. B.*
Austin Alice H. Exchange hotel
Burbanks Mechanics' Inst. A. P. Wymond, sec
Clarke Wm. Geo. assayer
Colling John, farmer
Crudace Mrs. C. nurse
Crudace Peter (Wearmouth & C)
Crudace Wm. confr
Douglas David, builder
Eastmon J. S. engine driver
Haynes Ernst. L. tchr
Hickey L. sanitary contr
Hickey Thos. carrier
Hobba Harry, carrier
Maloney Jno. (M. Bros)
Maloney Mrs. Timothy, bdgho
Marrett J. mine owner
Matthews Mrs. Amelia, bdg. hse
Mill Arth. R. electn
Phillips Thos. Burbanks htl
Quan May, p.m. & regr
Seagrim Arthr. J
Terrell T. bootmkr
Waters Jno. engnr
Wearmouth & Crudace, storekprs
Wearmouth Jno. (W. & Crudace)
Wearthmonth Richd. mine mgr
Wymond Alphonso P.sec.Mech.Inst

BURGES' SIDING (TIPPERARY), *York dist.* 71 *m. fr. Perth on G. S. R.* (*sin.* 10/9, 6/7; *ret.* 16/2, 10/-); *tel.*
Burges Bros. farmers
Burges P. Newton (B. Bros)
Burges Wm. G. (B. Bros)
Chapman Jas. R. gardener
Grigson Alfred, farmer
Grigson Dennis, farmer
Grigson Percy, farmer
Grigson William, farmer
Mackie John R. farmer
Martin James, ganger
Morrell Sidney F. farmer
Sermon John, farmer
Weir Sydney, tchr

BURKE'S SIDING. 76 *m. N.E. by rail from Perth.*

BURLONG. *A siding,* 65 *m. fr. Perth. See* NORTHAM.

Burmullah, see Gingin.

BURNAKURRA, NORTH MURCHISON. 618 *m. fr. Perth; rail Nannine* (*sin.* 99/6, 67-9; *ret.* 149/5, 101/8); *th. coach* 18 *m.*; *tel.*
Beachey Wm. M. O
Brient Arth. miner
Campbell David, mine owner
Juett Jno. Burnakurra htl
Nelson G. grazier
Snell Wm. grazier
Ziegler R. H. mine owner

Burnside, see Pinjarrah.

BURRACOPPIN. 182 *m. fr Perth on E. R.* (*sin.* 29/3, 18/1; *ret.* 43/11, 27/3); *tel.*
Adams C. E. frmr. Binjanabin
Adams Henry D. frmr
Adams Thos. frmr
Brown Charlotte, tchr
Brown Fredk. frmr
Brown Mrs. Syd. frmr
Buegge A. E. frmr
Chard M. G. frmr
Closter Jos. frmr
Dumsday —, frmr
Garland —, frmr
Gebert Jno. frmr
Gerald B. frmr
Gibson Jno. H. frmr
Haines W. J. frmr
Hall Arth. frmr
Hall Leonard, frmr
Hawthorne Fredk. fmr
Hay Harry, frmr
Hay Jas. frmr
Hay Wm. farmer
Haynes E. H. frmr
Heatley M. D. farmer
Henderson —, frmr
Henry Geo. frmr
Hurry J. S. farmer
Jackson —, frmr
Johnson Hedley, frmr
Johnson Lascells, frmr
Jones —, frmr
Keast Jno. rabbit inspr
Lake Wm. E. frmr
McCullock —, frmr
McFarlane Napier, frmr
McGrath Timothy, frmr
Marechal Paul, frmr
Martyr —, frmr
Mayberry —, frmr
Mouritzon Albt. C. frmr
Mouritzon Marshall C. frmr
Nink Chris. frmr
Pearson Jno. J. frmr
Phillips Sim, stn. mstr
Ray A. G. farmer
Reynolds A. G. frmr
Robinson H. B. strkpr
Rutter Thos. frmr
Smith Ernst. A. asst. stn. mstr
Smith J. A. frmr
Smith Wm. frmr
Stack Jno. frmr
Stack Wm. frmr
Thompson R. H. Burracoppin htl
Wakeford R. frmr
Waters Frank, frmr
Woodward F. frmr
Woodward L. frmr
Woodward W. frmr
Wright H. G. contr

BURSWOOD, 3 *m. fr. Perth on S W. R.* (*sin.* 4d., 2d.; *ret.* 6d., 3d.). *See Victoria Park, under Perth Streets.*

BURSWOOD ISLAND, *a suburb of Perth; rail to Burswood* (*sin.* 4d., 2d.; *ret.* 6d., 3d.).
Belmont Park Racing Club Ltd. H. F. Wilkinson, sec
Belmont Park Stud Farm, A. E. Cockram, propr
Clydesdale A. sec. Race Club
Cockram A. E

BURSWOOD ISLAND—continued.
Cutedale Rd. caretkr. Racecourse
Goodwood Race Club,
A. Clydesdale, sec
Philip Alan G. ranger

BURTVILLE, *Mt. Margaret Gold Fields.* 616 *m. N. E. fr. Perth*; *rail to Laverton* (*sin.* 96/7, 60/2; *ret.* 114/11, 90/4), *thence coach* 18 *m.* (10 -); *tel., M. O. & S. B.*
Acraman Bros. storekeepers
Bagley Arthr. miner
Bandt Wm. leaseholder
Bell Saml. leasehldr
Bennet Richd. miner
Bisset L. Percy, mgr. State Battery
Brice H
Brown Alfd. W. E. leaseholder
Buchan J. leaseholder
Buckingham Geo. blacksmith
Bulk Wm. leaseholder
Bunny Bryce, mine manager
Burtville Local Board of Health,
Herbt. Gaston, sec
Cain George, watch maker
Cassin Frank, prospector
Cassin Robt. prospector
Cory Richd. J. leaseholder
Cotterill Jas. engine driver
Cox Alfred Thos. leaseholder
Dollard Richd. miner
Durbridge Harold, miner
Faul Wm. mining engnr
Flaven Wm. miner
Florin Lorenz, btchr
Gaston & King, Nil Desp. G. M
Gaston Herbt. (G. & King)
German Mark, miner, Mt. Weld
Hanks Walter, leaseholder
Hirth Chas. leaseholder
Hollins Harry, mine foreman
James Thos. (mgr. Acraman Bros)
King John, engine driver
King Thos. (Gaston & K)
Lamb Wm. (Robinson & L)
Larkom Jno. prospector
Lindsay Fredk. leaseholder
McIntyre John, leasehldr
Mathea Const. F. mine mgr
Millane John, leaseholder
Moore Thos. C. H. tributor
Murdoch Alex. carter
Mutzig Lawrence, tributor
Nielsen Peter, miner
O'Keefe Jas. san. contr
Oldfield H. leaseholder
O'Loughlin Jno. S. const
Paton W. engine driver
Prospectors' Leaseholders' Assoc
Queen J. leaseholder
Robinson & Lamb, Burtville hotel
Robinson Joseph K. (R. & Lamb)
Sangster Robt. Jas. Black Swan htl
Scott C. W. mining engineer
Smethurst Henry, tributor
Smith Wm. H. leaseholder
Stapledon Alan T. leaseholder
State Battery (L. P. Bisset, mgr)
Strachan Douglas, tchr
Sullivan Vincent, tributor
Telfer Wm. miner
Tobin Thos. leaseholder
Tronc H. leaseholder
Vincent Percy, miner
Vincent Thos. tributor
Walsh Jeremiah, miner
Walton Geo. miner
Watson Wm. miner
Williams Chas. leaseholder
Burwood, see Northam.

BUSH LANDING. *Rail to Mundijong, thence* 30 *m.*

BUSSELTON, *Sussex dist.* 149 *m. S. fr. Perth* (*sin.* 24/-, 14/11; *ret.* 36/-, 22/5), *or by steamer*; *bank* (*W. A.*); *newsp.* ("*S. W. News*"); *tel., M. O. & S. B. Pop.* 736.
Abbey Albert
Abbey Chas. mail contr
Abbey Jno. jun. mail contr
Abbey N. I. farmer
Adams Hy. A
Aitken Hector G
Anderson Alfred, carpenter
Anderson Alfd. E. printer
Andrews Chas. B. baker & confr
Andrews Mrs. A. E. grocer
Armstrong Jas. W. farmer
Atkinson J. Hy. mason
Baird P. W. lghtho. kpr
Banfield R. H. farmer
Barker Mrs. laundress
Barnard & Sons, storekprs
Barnard Charles (B. & Sons)
Barnard Geo. W. (B. & Sons)
Barnard Geo. W. jun. (B. & Sons)
Bell Mrs. B. priv. hosp
Bignell J. S. Esplanade htl
Bignell Percy S. chemist
Bovell Alex. R. commission agent
Bovell Jos. jun. carrier
Bovell Miss A. boarding hse
Bovell Mrs. A. F. storekeeper
Bovell Mrs. C. A. storekeeper
Bovell Mrs. J
Brewer Mrs. Busselton htl
Brockman Mrs. Edward
Brockman Percy S
Buck George, tel. lineman
Bull Miss C. priv. schl
Bunbury E. R. farmer
Bunbury Mrs. Moutray
Burt S. fisherman
Bussell Caroline M. O
Bussell Miss E. farmer
Busselton Bowling Club,
C. B. Andrews, sec
Bsslt. Hosp. (Nurse Hunter, matrn)
Busselton Working Men's Assoc
Cahill —, gaoler
Cammilleri Frederick W
Carter A. farmer
Carter H. farmer
Carter Percy, farmer
Carter S. farmer
Chatham E. farmer
Coe Thos. farmer
Cole Mrs. Abraham, dressmaker
Connelly Timothy, caretkr. Caves
Conning Miss M. fruitr
Conning S
Conway Jno. Jos
Cookworthy Mrs. F. G. Sandilands
Cross Mrs. E
Curtis A
Cuthbert T. A. farmer
Daniel Major F. W. farmer
Dawson Mrs. R
Donoghue T. pstmstr
Dowell J. farmer
Eley W. farmer
Fennell L. P. per. way
Fenner George H. market gardener
Finlayson Robert, farmer
Forrest Mrs. J
Forrest Oscar D
Fouracre & Wass, butchers
Fox David
French George E. storekeeper
Gale R. H. M. farmer
Gale Richd., J.P. grazier
Glew W. council emp
Gloster Alex. B. Freemasons htl
Hadley Sydney
Hadley Wm. laborer
Hadlow J. C. farmer
Hardacre J. sec. A. O. O. F
Harris & Draper, storekprs
Harrison Thos
Hartley H. farmer
Hartley Robt
Harwood W. J. carrier
Higgins Jas. B. cordial mfr
Hill Alfd. butcher
Hislop Misses, bdng. ho
Holgate John, sen. contr
Holgate Wm. R. per. way
Holliday Rev. — (Cong)
Holmes G. dairy fmr
Holmes J. Wallace, solr
Hutchins J. teamster
Johnston Thomas, fishmgr
Johnstone W. farmer
Keenan Mrs. I. farmer
Keenan R
Kinnane J. J. mgr. Fouracre & Wass
Knapton Alfred E. carpenter
Knapton Mrs
Lamp J. bootmkr
Lang Jas. farmer, Paxton
Lawrence Ernest, frmr
Lightly Frank, farmer
Locke Felix, farmer
Lockhart Alex. farmer
Lockhart Mrs. R
Lodge T. S. farmer
Lomax Miss
Long W. farmer
Lumpers Union (brch.),
W. McLernon, sec
Lund Geo. junr. per. way
McCutcheon Mrs. J. fruitr
McDaniell Edw. tobacconist
McDaniell Mrs. Annie
McDonnell W. P
Macfarlane & Co. Ld. dry. pro. mers
McLernon W. sec. Lumpers Union
McNamara P. per. way
Macpherson Mrs. S
Mann W. J. "South Western News," & statr
Mas M. farmer
Massey Wm. farmer
Matson F. per. way
Mead & Anderson, bldrs. & contrs
Mead Frank W. storekpr
Mewett Mrs. Ellen
Mewett Mrs. John
Mewett R. contr
Milne Geo. B. town clerk & sec. Rds. Bd
Milner Harry, farmer
Moore Fred. C. painter
Morgan A
Muir Jno. stone mason
Mulgrave J. hairdresser & newsagt
Munyard Mrs. dairy fmr
Murray Thos. baker
Naismith H. T. const

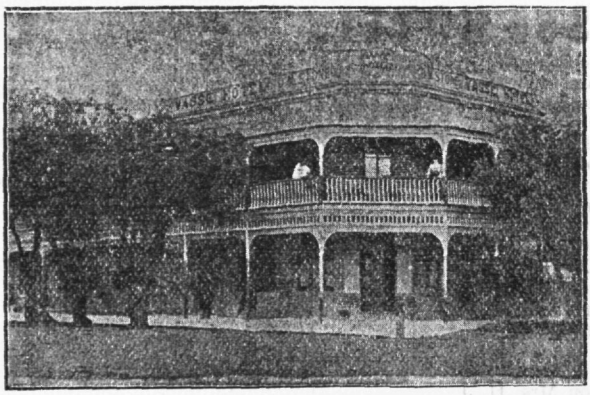

The Vasse Hotel

IS the most centrally situated and up-to-date House in town, within 4 minutes' walk of the Beach, Railway Station, Post Office, Bowling Green, Croquet Lawns, Tennis Courts, Golf Links, &c.

TERMS: Per day, 8/-; per week, £2 2 0

GOLDFIELDS AND CITY VISITORS SPECIALLY CATERED FOR.

The famous Yallingup and Margaret River Cave within easy distance. Coaches and Motor Cars leave the VASSE HOTEL as required.

B. OLIVER, Propr. Busselton.

Circulating throughout the whole of the South-West.

PUBLISHED EVERY FRIDAY,

READ BY EVERYBODY.

THE . .

"South-Western News"

PRINTED AT BUSSELTON.

The Farmers' and Timber Workers' Medium.

COMMERCIAL AND ART PRINTING.

W. J. MANN, Proprietor.

By Royal Warrant.

WISE'S DIRECTORIES

—of—

THE COMMONWEALTH OF AUSTRALIA
and
THE DOMINION OF NEW ZEALAND

Are revised and issued annually and embrace an area of over 3,169,872 square miles.

H. WISE & Co., Publishers. *Offices:—PRINCE'S BUILDING, ST GEORGE'S TERRACE, PERTH (W.A.), and at MELBOURNE, SYDNEY, &c.*

BUSSELTON—continued.

NATIONAL MUTUAL LIFE ASSOC. OF AUSTRALASIA, T. A. Thurkle, agt

Needham Rev. H. S. (C. E)
Needham Mrs. F
Nevin Miss M
Nicholls Leslie H., B.A. teacher
Norman F. farmer
O'Leary J. B. dairy farmer
Oliver B. Vasse htl
O'Meara Hy. tailor
O'Reilly Rev. J. (R. C)
Ost Jas. L. health inspector
Ost Mrs. A. L. refsht. rms
Payne A. J
Payne Arthur L. blksth
Pettigrew T. D. mgr. W. A. Bank
Pettit Edwd. laborer
Pifferer Jos
Pollock A. R
Price L. W. plumber
Pries Mrs. Arthur
Prinsep H. C
Prosser Thomas, bootma. & currier
Prouse Benj. farmer
Raftis R. Ship htl
Raitt Mrs. S
Reilly Thos. farmer
Renham James
Richards Thos. farmer
Riley Mrs. M
Roberts C. F. farmer
Robertson Lionel, med. pract
Russell H. H. baker
Savage James, jun. farmer
Sayers Carlo, farmer
Scanlan Cecil R. plumber
Sheepwash Hnry
Smith A. C. P. dairyman
Smith Hy. J. insur. agt
Smith Mrs. dressmkr
Smith Mrs. Esther, farmer

"SOUTH WESTERN NEWS" (W. J. Mann, propr.), published every Friday. See advt

Southern Dist. Agric. Soc
Spencer Leonard G. blksmth
Stafford Osmond
Stallard G
Steele Chas. A. farmer
Storeman Michl. stn. mstr
Strachn W. fisherman
Sunter L. E. consulting engineer

SUSSEX HOUSE (Miss C. Thompson, proprietress). See advt. Busselton

Sussex Roads Bd. (G. B. Milne, sec)
Sutton Benj. farmer
Taylor W. D. farmer
Thomas H. J. carrier
Thomas M. E. pstry. ck
Thompson Miss C. coffee pal
Thurkle Geo. boarding hse. kpr
Thurkle Thos. farmer
Todd Mrs. J
Tonkin E. M. dairy fmr
Tonkin Mrs
Torrent Poncio
Troy J

VASSE HOTEL, the most centrally situated & up-to-date house in the town; terms 8/- daily, £2 2s. wkly.; B. Oliver, propr. See advt

Vines Frederick B. grazier
Wagstaff Mrs. teacher
Walker Harry, painter
Warner Thomas, carter
Weld Institute (W. Glew, caretakr)

WESTERN AUSTRALIAN BANK (THE) (T.D. Pettigrew, manager). See advt. in Front of Work

Wirling J. H. farmer
Wood A. S. carpenter
Wright G. clerk of courts
Wyatt J. S. jeweller
Yelverton Mrs. H. J
Yocking H. engine driver

BUTTERFLY. 504 *m. N.E. by rail to Kookynie, then.* 15 *m. or rail to Dingo Creek, then.* 7 *m.; a floating population of miners.*

Beresford Geo. S. D. mine mgr
Doe Mrs. S. W. bdg. ho
Field Mrs. J. bdg. ho
Golden Butterfly G. M. Co. G. S. D. Beresford, mgr
Moran Jerem. bdg. ho
O'Donohoe Thos. J. wood contr
Richardson Ernst. R. (Webster & R)
Webster & Richardson, storekprs
Webster Arth. M. (W. & Richardson)

Byerine Pool, see Katanning.

BYFIELD'S MILL, *now known as* WOOROLOO, *which see.*

BYRO. 645 *m. N. by rail to Yalgoo, then. coach* 216 *m. fortnightly. See also* MURGOO & YALGOO.

Best Ernst. J. stockman
Francisco Chas. J. overseer
Kays Edwd. stockman
Lowe J. Vounder, bookkpr
Nairn Bros. Ltd. Byro stn
Nairn Edwd. mgr. Byro stn
Nairn Wm. J
Nairn Wm. J. jun
Sedunary Chas. R. mechanic

Calcamine, see Northam.
Caljie, see York.
Calliton, see Davyhurst.
Calooli, see Bulla Bulling.
Camballing, see Mandong.
Camballup, see Forrest Hill.
Cambridge Gulf, see Wyndham.
Candyup, see Kalgan Lower.

CANE GRASS. 420 *m. fr. Perth by rail (sin.* 68/11, 42/11; *ret.* 103/5, 64/6).

Anderson Stephen, fettler
Davis Saml. Cane Grass htl
Fitzgerald J. fettler
Horhoy Hy. fettler
Johnson Peter, contr
Tyler Albert E. storekeeper
Waters Jno. miner
Watson Alfd. wood contr

CANNING BRIDGE, 6 *m. fr. Perth, ferry* (1/- *ret.*); *tel.*

Bateman Mrs. W
Bateman W. fruit grower
Cawwood C
Ebblewhite W
Forbes E. A
George J
George J. jun
George Mrs. A
George Mrs. M
Hillary F
Hillary F. H
Hillary H. jun
Hillary Mrs. M
Howard Mrs. M
Howard Wm
Howells E
Jensen M
Kenny W
Lambert J
Lee J. M
Moore B
Moore F. H
Nichols H
Pilmer G. S. Canning Bridge htl
Pilmer Mrs. C
Spargo A
Spargo M
Spargo W
Stewart J. A

Canningdale, see Bedforddale.

CANNING MILLS. 34 *m. E. rail* (4/, 2/4; *ret.* 6/1, 3/6).

Battenay Jos. fruit grwr
Coulter Robt. fruit grwr
Daglish Archd. fruit grwr
Dundas Geo. fruit grwr
Ferguson Norman, fruit grwr
Fisher Geo. H. tchr
Fletcher Harry, fruit grwr
Gardiner Wm. firewood contr
Gittens Annie, bdg. ho
Hanbury Beatrice, tchr
Hanbury Clem. A. fruit grwr
Hodges Fredk. fruit grwr
Hurley Bros. Dan & Jno. firewood contrs
Inglis Geo. fruit grwr
Jackson Alfd. J. fruit grwr
Jobson Albt. S. fruit grwr
Laverack Frank, fruit grwr
Leaworthy Geo. fruit grwr
Liebo Wm. H. C. Forrest inn
Maher Jno. fruit grwr
Price Thos. fruit grwr
Smailes Vincent, fruit grwr
Steffan Jos. fruit grwr
Stinton Harry, fruit grwr
Varrier Saml. fruit grwr
White Keith, fruit grwr

Canning Timber Station, see Pickering Brook.

CANNINGTON, *Canning dist.* 8 *m. S. fr. Perth by rail (sin.* 10*d.*, 6*d.*; *ret.* 1/3, 9*d.*); *tel.*; *M.O.*

Arnold Charles, contr. Gibbs st
Baldock Jos. Hamilton st
Banning Andw. wood contractor
Berry J. M. Mill st
Blake Jonathan, fmr. Sacey st
Blakemore Wm., Wm. st
Bowra Fredk. J. gdnr
Brown Ernst. E
Bunsell S. Mill st
Cariss T. H. (asst. sec. Comcl. Union), Doust st. Queen's Park
Chitty Geo. gdnr

Christie Robert, brickmaker
Cockram Herbert & Walter, farmrs. Albany rd
Cockram R. E. & A. storekeepers, Albany rd
Cockram Arth. E. (R. E. & A. C.), Albany rd
Cockram Herbt. J. fmr. Albany rd
Cockram Richd. E. C. (R. E. & A. C.), Albany rd
Cockram Walter E. fmr. Albany rd
Cole B. bldr. Wharf st
Collins Benjn. D. gdnr. Albany rd
Collins P. J. per. way, Rly. par
Cooper William, farmer, Albany rd
Corney P. G
Crane A. gdnr
Creek Vivian R. whsemn. Albany rd
Creek Wm. I. whsemn. Albany rd
Darch Jas
Davies D. R. Rly. st
Dickie Robt
Doolan Michl. Rly. par
Dowdall Stephen J
Duckwood Jno. per. way
Duff Jas. L
Elkington Chas. S. gdnr. Sydenham st
Elkington Wm. Aubrey, gdnr
Elliott Albt. E. plumber, Albany rd
Elliott C. F. pltry. frmr. Swan st
Faulkener Jno. pig frmr. Albany rd
Foley Saml. Albany rd
Fox J. btchr. Queen's Park
Gaewar W. tchr. (East)
Gaze T. C
Gibbons Francis E. gdnr
Gibbs Edward. apiarist
Gibbs Mrs. Annie, postmistress
Gillings John, grdnr. Wharf st
Goldberg R
Gordon David, fruit gwr. Rly. par
Green Levi, orchardist
Hale Gilbert J
Hand Bros. btchrs. Albany rd
Harris Charles, farmer, Albany rd
Harris F. W. farmer, Albany rd
Harris Jno. B. bldr. Rly. par
Harris Jno. B. jun. carptr. Rly. par
Harris Jos. farmer, Albany rd
Hart Hugh, Burton st
Hawke Jas. W. gdnr
Hawkins Wm. T. Streatham st
Hay William, bricklyr. Albany rd
Hayden H. per. way
Haydon Jno
Hedger K. gdnr
Hersey W. gdnr
Hodges F. grcr
Hodgkinson A. A. florist, Albany rd
Holden Francis, fmr
Holt Hy. Albany rd
Hood Francis
Howel W. M. grocer, Albany rd
Humphry Edwd. E. com. agt. Albany rd
James Frank B. farmr. & fruit growr
Kelly Thos. contr
King R. S
Leddington John, per. way
Lepely Harry
Loftes Mrs. J. Htl. Cecil
Lund Lawrence P
McCormack J
McElligott T. farmer
McGrade Percy, Cannington htl
McIntosh Arth. blcksmth. Albany rd
McIntosh Fredk. crptr. Albany rd
McIntosh George, contr. Albany rd
McLaren Walter, town clerk, Albany rd. (Queen's Park)
McNeill T. W
Marshall Thos. bootmkr. Stn. rd
Mason Frank, farmer & dairyman, Albany rd
Mason William
Miller Stephen
Morris Jno. Austin av
Murphy Wm. J. East Cannington htl. & p. m
Nichols Bros. gdnrs. Nicholson rd
Nicholson G. gdnr
Nicholson W. tchr. (Queen's Park)
Ninnes C. stn. mstr. Rly. cres
Packer Hy. S. gdnr. Albany rd
Paice C
Palmer Mrs. E. M
Parker Abel W
Parker Richd. K
Perry W
Peterson Mrs. H
Prescott Edwd. S. pig frmr. Henry st
Proudfoot G. T
Richards Louis
Riley Fredk. farmer
Robertson Archd
Robertson William, gardener
Ryan Lawrence T. tchr. (Queen's Pk)
Ryding W
Scott Calvert G
Sexton Thos. Kent st
Skinner Arthur
Skinner Josiah
Stone Geo. B. gdnr. Rly. st
Sweeting Chas. Cecil ter
Symons Wm. Mill st
Temby J. fmr
Tissott Mrs. E. Rly. par
Traine Thos. fruit gwr
Trumen Hy. G
Watkins T. gdnr
Welsh G. T. surveyor
West Harry M
White Arth. J
White Thos. H. Rly. cres
White Mrs. W. H
White Thos. H
Wilson & Johns, nurserymen
Wilson George H. (W. & Johns), Albany rd
Wilson P. J
Wing W. H. (Queen's Park)
Winsor Brothers, contractors
Winsor Geo. (W. Bros)
Winsor Jno. (W. Bros)
Winsor William, farmer
Wood A. carter
Woodhouse Wm. plumber
Woolley W

Canterbury, see New Norcia.

Cape Inscription, see Sharks Bay.

Cape Leeuwin (*tel.*), see Karridale.

Cape Naturaliste, see Busselton.

Cape Riche, see Broomehill.

CAPEL (COOLINGUP), *Wellington dist.* 134 *m. S.W. from Perth by rail (fare, sin.* 21/6, 13/4; *ret.* 32/3, 20/-); *tel. & m. o. o.*

Anderson Gustave, farmer
Anderson W. farmer
Barber C. farmer
Bentley J. L. storekpr
Bourne C
Capel Road Board (J. Murnane, sec)
Carter Arthr. N
Clark C. S. farmer, Elgin Siding
Clark J. farmer, Elgin Siding
Cowan Wm. frmr
Cross J. farmer
Davies Geo
Delaporte H
Delaporte Wm. farmer
Denson Miss W. A. tchr. (Elgin)
Dilley Frank J. farmer
Dilley George E. farmer
Dunkley G. farmer
Dyer B. E
Dyer Edwd. M. (Gutman & D)
Edwards Frank, farmer
Elliott W. F. storekpr
Farley David, farmer
Farley Mary, farmer
Gutman & Dyer. store
Gutman Ferdinand (G. & Dyer)
Hannaby Robert, farmer
Hanson J. farmer
Hardey R. farmer
Harris Chas. farmer
Harris Fred, farmer
Harrison Julian, baker
Hawkins Thos. farmer
Hickey J
Hickey Mary, farmer
Higgins Charles, farmer
Higgins David H. farmer
Higgins F. F. farmer
Higgins James E. farmer, Minninup
Higgins Madeline
Higgins Mrs. Mary, farmer
Higgins Reuben G. farmer
Higgins Thomas, farmer
Hillman F. farmer, Elgin Siding
Hornabrook Jas. farmer
House Frederick, farmer
House George W. farmer
Hutton Thomas, farmer
Hutton Walter J. farmer
Jack P. A. tchr
Jilley J. bldr. & farmer, Elgin
Kennedy Con
Krygger A. farmer, Minninup
Lamming Thos
Lang Jno. farmer
Lang William
Larsen J. farmer
Layman A. G. farmer & com. agt
Layman F
McCormack A. frmr
McCormack A. C. frmr
McTaggart Thos. farmer
Maidment W. C. farmer
Maitland Frederick O. farmer
Masson Wm. farmer
Mathews Porter, farmer
Meincke Fredk. farmer
Moore Aubrey, Capel inn
Moore J. farmer
Mosen Mrs. E. pstmstrss
Murnane J. sec. Roads Board
Norton Jas. farmer
Ohl Paul, farmer
Olsen Olaf, farmer
Payne Albt. farmer
Payne Alfd. farmer
Payne Geo. farmer
Payne L. A. farmer
Powell Mrs. J

CAPEL—continued.
Ramsey William C. farmer
Reid D. B. farmer, Elgin Siding
Roberts C. B
Roberts E
Roberts Frank A. farmer
Roberts Frederick, farmer
Roberts Herbt. H. frmr. Stratham
Roberts James, farmer
Roberts James O. farmer
Roberts Thomas, junr. farmer
Roberts Thos. senr. farmer
Roberts William J. farmer
Rooney C. farmer
Rose Mrs. William, farmer
Rose Samuel C. farmer, Minninup
Scott Douglas P. & Godfrey, fmrs
Scott Charles F. farmer
Scott C. M. fmr. Stratham
Scott Eugene H. W. farmer
Scott George F. farmer, Minninup
Scott Proctor W. farmer
Smith H. H. farmer, Stirling
Spalding T. farmer, Minninup
Summers J
Thomas Stephen, farmer
Thompson L. farmer
Treloar Thos. (Stirling)
Tucker F. farmer
Tucker William
Turner Hy. butcher
Turner Wm. J. lime burner
Upson E. R. btchr. & baker
Waddingham H. saw miller
Wendt E. H
Wendt H. Elgin
Wheatley A. & W. fmrs. Yokonup
Williams Henry, farmer
Williams Thomas, farmer
Wittfoht William
Wood A. J. farmer
Wynne James
Yates Mrs. E. McKenzie, farmer
Yates J. McKenzie, farmer

Capel River, see Capel.

Carabing Springs, see Korrelocking.

Carbarup, see Mt. Barker.

Carbetup, see Broomehill.

CARBINE, *Coolgardie G. F.* 388¼ *m. fr. Perth. Rail to Coolgardie* (*sin.* 57/5, 35/9; *ret.* 86 2, 53/9); *th.* 37½ *m. coach* (15/- *sin.*; 25/- *ret.*).
Backhouse August, mine owner
Bayley Geo. A. miner (Chadwin)
Bayly Ernest, miner
Beaton Walter, miner
Best Wm. mine mgr
Cameron Wm. miner
Campbell Donald, mine owner
Carson R. miner
Carthew T. H. mine owner
Coalfleet W
Crawford Jas. M. mine owner
Crawford Robt. store & p.m
Crawford Stanley A. battery mgr
Curtis Chas. baker
Davies D. miner
Davies W. miner
De Jarlias J. mine owner
Edwards Jno. fitter
Fairall Wm
Fisher Geo. H. teacher
Geddes Chas. mine owner
Geddes Jas. mine owner
Geddes Jno., J.P. mine owner
Gray W
Griffin —, miner
Halford Aubrey S. cattle dlr
Halford Wm. C. cattle dlr
Harding Wm
Hicks Hy. miner
Honeycomb —, engine driver
Hooley Myrtle, housemaid
Isles Julia, householder
Jonasson J
Keith Jas. miner
McKenna Jno. horse driver
McKenna S. miner
Martin Jno. C. horse driver
Moore H. carpenter
Moran Jas. Carbine hotel
Moran Peter, miner
Nairn Andrews, engnr
Pady H. mine owner
Pimley Frank, mine owner
Proud Geo. mine owner (Chadwin)
Pym Robt. miner
Smith A. J. miner
Surridge Hy. driver
Thiele E. mine owner
Thurley —, miner (Chadwin)
Vardy Herbt. miner
Wilde Jno
Wilde Thos. H
Wood W. miner
Young Chas. miner

CARDIFF, *Wellington dist.* 131 *m. fr. Perth on S.W.R.* (*sin.* 21/-, 13/-; *ret.* 31/6, 19/6).
Aiken J. miner
Allen Wm. engnr
Anderson Alex. miner
Biggins Ernst
Birch Daniel, miner
Black Jas. miner
Black Jno. miner
Blake Alfred
Buckle Fredk. driver
Buckle Saml. teamster
Campbell Jno. miner
Carson Chas. miner
Casterton Chas. miner
Clapton Geo. miner
Collie Coal Mining Co. Ltd
Cooley Thos. frmr
Cooper Wm
Cowan Chas. miner
Crawford Geo. miner
Crowe Chas. miner
Daniells Edward
Devon Robt. miner
Egan P. laborer
Ferguson Peter, miner
Flint Geo
Gillespie Jno. miner
Handkerson J. miner
Harrison Archd. miner
Hoskins Percy, miner
Hunter Davd. miner
James Rowland, miner
Johns Jno. A. miner
King Alex. miner
Lawlers Richd. miner
Little Davd. miner
Lovell Wm. miner
McDermott Jno. miner
McFarlane Jas
McNish C. farmer
Morgan Wm
Norrie Jno. miner
O'Carroll Thos
Partridge Wm. miner
Pritchard Rupert C. miner
Richards Cyril, miner
Robb Jas. engine driver
Robb Jno. mine mgr
Robb Wm. engine driver
Robertson Jno. miner
Shurman Lionel, eng. driver
Simmond Hy. miner
Simmonds E
Simmonds Wltr. miner
Smith Hector, miner
Snell Geo. miner
Stockley Jos. eng. driver
Stocks Alex. miner
Taylor Fredk. miner
Thompson Alex. miner
Walton Geo. miner
West C. Edgar, acct. mine
White Mungo, miner
Wright Wm

Cardup, see Beenup.

Cardup Brook, see Beenup.

Careydale, see Donnybrook.

Carisbrook, see Donnybrook.

Carlaminda, see Yalgoo.

Carlisle, see Guildford.

Carnage, see Kunanalling.

Carnagie, see Kunanalling.

Carnagon, see Northam.

CARNAMAH, *Irwin dist.* 179 *m. fr. Perth by rail* (*sin.* 29/3, 21/10; *ret.* 43/11, 32/8); *tel.*
Allen N. farmer
Beatty D. farmer
Blake F. farmer
Brooking & Doggett, timber contrs
Brown A. fmr
Cameron C. fmr
Clarke E. contr
Egan Bros. fmrs
Farrell Bros. farmers & contrs
Forrest N. farmer
Fullerton F. fmr
Green S. frmr
Hesford —, frmr
Hollingsworth Alfd. frmr
Keogh T. farmer
McLean Alexr. tchr
Macpherson Donald, Carnamah stn
McPherson Miss M. telegraphist
McPherson Percy, stn. mstr
Newman A. grazier
Parker Bros. frmrs & timber contrs
Parrick & Weir, farmers
Russell A. R. farmer
Samson & Green, Karara stn
Smith D. farmer
Whitelaw J. A. grcr

The Northern Times

Established 1905.

Published at Carnarvon every Saturday.

EIGHT PAGES.

Subscription £1 per an.

2/- monthly.

THE :: ::

NEWSPAPER

:: OF ::

NORTH-WESTERN AUSTRALIA.

Practically every Sheep Station subscribes.

Stock and Station Columns the chief feature. :: :: ::

Pearling and Mining Camps also served.

Advertising Rates.

STANDING ADVERTISEMENTS: Annually, 1 inch, £3; 2, £5; 3, £7; 4, £9; 5, £10 10s.; 6, £12; 7, £13 10s.; 8, £15; and £1 each additional inch.

AT PER INCH: 125 inches or more per quarter, 1/- per inch; 100, 1/3; 75, 1/6; 52, 2/-. Casuals, 3/6 per inch.

ARCHIBALD GILCHRIST, Proprietor.

CARNARVON, *on Gascoyne river. 574 m. N. fr. Perth by steamer; banks, Union & W. A.; tel., M. O & S. B. offices & teleph. exch.; newsp. "Northern Times." Pop.* 1,000.

Adams T. S. mgr. Mia Mia stn
Adelaide S.S. Co. Ltd. Whitlock & Co. agts
Allan Jas
Allander Richd. carrier
Anderson Jas. engineer
Anderson & McDermott, brickmkrs
Anderson Richd. J

ANGELO & ANGELO,

"The Pastoralists' Exchange," auctioneers, stock & station agts. (Telegraphic address, "Angelo;" Code A B C, 5th edition), Carnarvon. See advt

Angelo Alex. C
Angelo Edw. H., J.P. (A. & A)
Angelo Wm. A
Arthur River Co. Arthur River stn
Atkinson Geo. senr
Atkinson H. butcher
Atkinson J. saddler
Ayliffe & Oakley, Mt. Phillips stn. (Bangemall)
Ayliffe & Braby, Junction hotel
Balston & Jackman, Calligiddy stn
Baston G. H. Maud landing
Bates C
Bateson Miss E. J. sister in chg. Lock Hosp

BATTY P. T. coachbuilder; all classes of vehicles built to order; coach painting & trimming a speciality; horses carefully shod; boring bits made & motor cars repaired; all orders promptly attended to at bed rock prices

Batty W. H. warder hosp
Beasley Saml. Manberry station
Berthold Herz, stn. hand
Beswick T. A. clerk
Binning Thos. Winderie stn. Lyons River
Birch Basil, carpenter
Birch Miss Elsie
Bird S. & R. contrs
Bird Edwin
Bird Robt. (S. & R. B)
Bird Samuel (S. & R. B)
Bird Selina
Bishop F. C. mgr. Union Bk
Black Jas. sec. Gascyne. Verm. Bd
Blackwell Geo. Minilya stn
Blake H. R. mgr. W. A. Bk
Boor J. A. draper & outfitter
Bowen Jno. J. E
Brammelly L. K. acct. Union Bk
Brockman Edwd. W
Brockman Mrs. Ellen, dressmaker
Brown Jno. A. saddler
Brown Tom, teamster
Bryan W. M. Menilya River
Burt Frank
Burt Geo. H. Yinnatharra stn
Burt Regnld. mgr. Brick House stn
Burt Septimus, Brick House stn
Bush R. E. Lower Clifton Downs stn. Biginna & Mt. Clare stns
Butcher J. & C. Boolathanna statn
Butcher Jno. C. (J. & C. Butcher)
Butler Edwd. tailor
Cadd Frank, Boolagoorda stn
Camerer A. B. mgr. Doorawarrah stn
Campbell Harry, Booloogooroo stn
Campbell Robt. contr
Carnarvon Butchering Co. A. C. Angelo, mgr
Carnarvon Govt. Lands Dept. E. H. Angelo, agt
Carnarvon Hospital (V. Gordon, res. med. officer)
Carnarvon Irrigation Farm, F. Feake, mgr
Carnarvon Livery Stables, T. Williamson, mgr
Carnarvon Local Board of Health, V. Gordon, med. officer
Carnarvon Munic. Council, C. Glasson, town clerk
Carnarvon Produce Co. (F. Iverson, mgr.), chaff, corn & firewood mchts
Carroll Hilray, clerk
Carroll J
Carroll Michael, wheelwright
Carter —, mgr. Wandegee stn
Carter J. E. draper's asst
Chapman E. M. Mooloo Downs stn. Gascoyne River
Chawner Chas
Chen Loy, tailor
Childs S. carrier

ANGELO & ANGELO,

Stock, Station & Shipping Agents,

AUCTIONEERS,

The "Pastoralists' Exchange,"

:: :: CARNARVON.

Tel. Address: "Angelo." Code: A B C 5th Ed. Carnarvon.

WHITLOCK & COMPANY,

CARNARVON,

Merchants, Importers and Station Agents,

CONTRACTORS TO HIS MAJESTY'S GOVERNMENT.

AGENTS FOR

ADELAIDE STEAMSHIP COMPANY, LIMITED.
MINILYA and GASCOYNE ROYAL MAIL COACHES.
N.Z. LOAN AND MERCANTILE AGENCY Co., Ltd., Melbourne.
NATIONAL MUTUAL LIFE ASSOCIATION OF AUSTRALASIA (Life).
NATIONAL INSURANCE COY. OF N.Z., Ltd., (Fire and Marine).
C. H. FIELDING, Ltd., Skin and Hide Merchants, Fremantle.
JOHNSON'S BRITISH MADE FENCING WIRE.
BUXTON, RONALD & Co., Woolbrokers, 24, Basinghall Street, London, E.C.
ELDER, SHENTON & Co., Ltd. Perth.
CHARLES HORMAN, Skin and Hide Merchant, Geraldton.
FORD CARS (Carnarvon, Motor and Engineering Works).
PASTORAL SHEARING COMPANY, Ltd., Perth.

CARNARVON – continued.

Clarke Harry
Coghill W. W
Cole W. C. (Pearson & Cole)
Cole W. F
Collins Chas. Glenburgh stn
Comptesse Jas. (Wilkinson & C.), Bangemall
Cordes H. A. mgr. Mardathuna stn
Cottell T. carpenter
Cox Seth, store, The Junction
Coxon Chris. carpenter
Craig Frank, Yalbalgo & Maroonah stns
Craig J. mgr. Yalbalgo stn
Crake Edward, chemist
Cream W. mgr. Lower Clifton Dwns
Dairy Ck. Pastoral Co. Dairy Creek stn
DALGETY & COMPANY LIMITED (C. T. Fletcher, sub-mgr)
Dare J. mgr. Meeragoolia stn
Davies Robt. L. (D. & Jennings)
Davis, Hankinson & Co. boring contrs
Daws A. E
Daws Henry A
Day Matt. trainer
De'Atta H. A. laborer
Dempster F. G. Maroon stn
Desmond William, contr
Devenish E. C. carrier
Donleavy Mrs. Louisa
Dore C. H. mgr. Arthur River stn
Draffin D
Draffin R. C. acct. Dalgety & Co
Drummond H
Dux J. storekpr
Edmund Station (E.A.Hymus, mgr)
Edwards & Roberts, ref. rms
Edwards E. H. saddler
Edwards Fredk. contr. Gascoyne
Edwards Miss M. ref. rooms
Egan Geo. F
Ewing & Holden, solicitors
Fagan Jno. carptr
Fane & Powell, Pt. Charles stn
Fane Chas. E. (Fane & Powell)
Farrar (W. H.) & McLeod, Pt. Cloata stn
Feakes F. mgr. Carnarvon Irrigation farm
Fennell G. A. teamster
Fenner H. C
Fenner Wm. E. Mardathuna stn
Ferrier Sidney, teamster
Fitzpatrick J. & M. Dalgety Downs station
Fitzpatrick Jno. (exors. of), Dairy Creek stn
Fitzpatrick Merton, J.P
Fleming Robt. drover
Fletcher C. T. sub-mgr. Dalgety & Co. Ltd
Fletcher Leslie E. carrier
Flynn Miss M
Forster Robt. W. baker
Foss Chas. Denroche V., J.P. res. mag
Foss G. acct. Whitlock & Co
Foss Hubert, clerk
Foss V. mail contractor
Freeman W. laborer
French Bros. & Co. Meeragoolia & Pt. Cloates stn
French Chas. F. (F. Bros. & Co)
French Leonard, mgr. Pt. Cloates stn

GASCOYNE HOTEL
(W. S. Snook, propr.). See advt

Gascoyne & Minilya Roads Board, J. Black, sec
Gascoyne Pastoralists' Assn. C. Glasson, sec
Gascoyne Racing Club, C. Glasson, sec
Gascoyne Up. Roads Board, W. S. Smith, sec
Gascoyne Vermin Board, Jas. Black, sec
Gilchrist Archd. propr. "Northern Times"
Glaris N. jwllr. & fancy gds
Glasgow David
Glasgow Mrs. Louisa M
Glass G.T. storekeeper (Bangemall)

GASCOYNE HOTEL,

CARNARVON.

Most Up-to-Date and Coolest North of Perth.

FACES THE SEA. . . . . SEA BATHING.
RESIDENTIAL SECTION under supervision of Miss HERBERT.
35 BEDROOMS. . . APARTMENTS FOR LADIES.
FIRST-CLASS CHEF. . . . COOL DINING ROOM.
ONLY THE BEST WINES, ALES AND SPIRITS STOCKED.
ICE ALWAYS ON HAND. PORTER MEETS ALL STEAMERS.
FIRST-CLASS STABLING and COMMODIOUS STOCK YARDS.
Autogene Gas and Septic Tank Sanitary System installed throughout.

W. S. SNOOK, Sole Proprietor.

TELEPHONE No. 53.

Glass Jno
Glass Nichls
Glasson Con, town clerk
Gooch G. J. Wandagee stn
Gordon V. med. prac
Grant L. Govt. supt
Green H. M. carpenter & undertakr
Hansen-Knarhoi Harry
Hatch David
Hatch Wm. Lyons River stn
Healey & Co. P. Mt. James stn
Hearman & Loeffler,HillSprings stn
Hearman Douglas J.,J.P. Middalya stn
Hedley Geo. R. orderly hosp
Hepburn A. H. Moogooree stn
Hewitt William
Hide A. laundry
Hobbs H. T. mail contr
Hodgins W. Nebo
HOLDEN EDMUND GEOFFREY (Ewing & Holden), solicitor of the Supreme Court of Judicature in England, solicitor & barrister of the Supreme Court of Western Australia, comr. for affidavits
Hoskings T.C. mgr.Austn.Canning & Pres. Co
Hoskings Harry, Gascoyne livery stables
Hough Samuel, contr
Howard J. carter
Hunt Robina, storekpr
Hutton Bros. C. & G. contrs
Hutton Chas. Yaringa stn
Hymus Edmd. A. mgr.Edmund stn
Iles W. G. Settlers hotel
Inglis Bros. Williambury stn
Inglis F. mgr. Williambury stn
Irwin Rev. J. (R.C)
Iverson Fred. mgr. Carnarvon Prod. Co. & ship owner
James Rev. E. (Eng)
Jones Alex. D. Arthur River stn
Jubilee Library & Reading Rooms
Kelly & Harper (Artesian stn)
Kelly Wm. carptr
Kerr & Childs, carriers
Kidd & Marie, cordial mfrs
King Mrs. H. bdg. ho
King W. J. mgr.Exmouth Gulf stn
Kinross Robt. carptr
Kirkby G. R. postmstr
Kirwan NicholasWade(Clarke & K)
Knarhoi H. mgr. Manberry stn
Knuckey W. bootmaker & importer
Lamont Adam, engnr
Laverty J. W
Lefroy Frank, Wowara stn
Lefroy H. G. Binthalya & Warrowra stns
Lefroy Jno.R.G. mgr.Binthalya stn
Lefroy Wm. G. Yanyeareddy & Todra stns
Lewer C. J., J.P. Wahroonga stn
Lindau Chris
Lock Hospital (L.J.Pritchard,med. officer) (Bernier & Dorre Islands)
Loeffler F. P. Hill Springs stn
Loudon Hy. plumber
Lowry Patk. const
McAllister Robt. Port hotel
McCallow Thos. stn. overseer
McCheane G. T. orderley Hosp
McDermott T
McGowan Barnett, constable
McGrath F. T. painter
McGrath J. contractor
McKinnon D. contr. (Bangemall)
McLean —, mgr. Calligiddy stn
Macleod D. N. Minilya statn
Macleod Guy, mgr. Minilya stn
McNeil Robt. drover
McPhee Wm. printer
Mallen Jno. M. drover
Marrum R. mgr. Yaringa stn
Mawhinney W
Maitland L. C
Mangaroon Pastoral Co.Mangaroon stn. (G. Rutherford, mgr)
MARMION F. F. barrister & solicitor, comr. for affidavits
Masonic Hall Co. Ltd. Wm. Newman, sec
Mason F. G. customs off
Massingham Miss M. bdng. ho
Mathews C. contractor
Matthews W. Chas. Ellavalla station, Gascoyne
Melrose & Inglis Bros. Williambury stn
Melsam Magnus, master mariner
Messer K. D.mgr.Minnie Creek stn
Mia Mia Stn. (T. S. Adams, mgr)
Miller Harold, mgr.Wahroonga stn
Miller Mrs. M. Ann
Mills H. C
Mills Capt. Wm. D. wharfinger
Minnie Crk.Stn.(K.D.Messer, mgr)
Mitchell T. acct. W. A. Bk

CARNARVON—continued.
Mogrie Stn. (R. Newman, mgr)
Monger J. & F. Meedo stn
Morgan Jas
Morgan Jno
Morgan Mrs. boarding house keepr
Morgan Norman
Morrell Hearman, Edaggee stn
Morrell Harold J. F. carrier
Morrell Jos. A. mgr. Edaggee stn
Moseley Leslie W. clerk
Mottram Frank, Gnarraloo station
Mullins Jno
Munro Jas. Doorawarrah station, Gascoyne
Murray —, mgr. Wooramel Pastoral Co
Musk Jno. Yalobia & Corallya stns
NATIONAL MUTUAL LIFE ASSOCIATION OF AUSTRALASIA (Whitlock & Co. agents)
Newman Robt. Mt. Sandiman stn
Newman W. clerk of courts
Nicol & Ewing, Flemington stn
Nomura —, laundry

NORTHERN TIMES (A. Gilchrist, propr.). See advt
Oakley Alf. E. Mt. Phillips stn
O'Farrell Chas. M
O'Farrell Mrs. Mary
Ogilvy F
O'Halloran, sergt. police
Oshige Chas. fishmonger
Parker Edwd. lightkeeper
Parker Fredk. plumber
Pearson & Cole, storekeepers
Pearson Edwin (P. & Cole)
Perret A. butcher
Phillips & Viveash, Jimba Jimba stn
Platt Jas. drover

PORT HOTEL (W. E. Fenner, propr.). See advt
Porter Basil
Pottinger Geo. plumber
Power C. Upp. Clifton Downs stn
Pratt Mrs. S. teacher
Presentation Convent, Rev. Mother Joseph, supt
Pritchard R. J. med. supt. Lock Hospital
Quince C. club steward
Reynolds Walter P. clerk
Ridley Miss
Riley Thos
Rook Jos. teamster
Russell Wm. contr
Rutherford G. mgr. Mangaroon stn
Ryan Phillip, J.P
Sandiford H. M
Sawtell Michael
Scott G. J. gaoler
Scott W. W

SETTLERS HOTEL (W. G. Iles, propr.). See advt
Sharp Rev. Wm. (Eng)
Shaw Bros. Milylia stn
Shaw Lancelot (Shaw Bros)
Shaw Wm. H. (Shaw Bros)
Skipworth D
Smith F
Smith Mrs. W. H
Smith W. F
Smith W. S. sec. Gascoyne Up. Rds. Bd. The Junction
Snook W. S. Gascoyne hotel
Stanton Benj. boundary rider
State Steamship Service, Angelo & Angelo, agts
Steld C. Yinnetharra stn
Sukroo W. plumber
Travers Mrs. G. confr
Turnbull D. A. Mia Mia stn
Turnbull J. A. Meedo stn
Turner Chas. mkt. gdnr
Turner Jno. J. carrier
Union Bk. of Australia Ltd. F. C. Bishop, mgr
Upper Clifton Downs Stn
Vincent W
Vincent Isidore C. builder
Von Bibra Leopold A., J.P. cordial factory
Walker Geo
Walker J. H. Onslow Creek stn
Walker Jas. ranger
Walker R. W. Onslow Creek stn
Warr Harry A. overseer
Watt Robt
WEST AUSTRALIAN BANK, H. R. Blake, mgr
Wheelock Chas. carrier
Wheelock Darcy, carrier

WHITLOCK & CO. importers, mchts. & station agts. See advt
Whitlock Frank, J.P. (W. & Co)
Wilkinson & Euranus Hotel, Bangemall
Williams T. mgr. livery stables
Wilson Chas. drover
Wilson Mrs. Dora
Witte Harry, Yankee Town
Woods J. H. baker & store
Woodley Arth. Sandhurst hotel
Young Geo. mkt. gdnr

Carney's Hill, see Narra Tarra.

Caroline, see Spencer's Brook.

Caroling, see York.

CARRABIN. *Yilgarn G. F.* 195 *m. fr. Perth by rail, on E. rly.* (*sin.* 31 5, 19/5; *ret.* 47/2, 29/4); *tel.*
Cooke Jas. contr
Jerose Hans, bdg. ho
Jersoe Hans G. bdg. ho
Kuring A. night stn. mstr
McIntyre P. baker
Plummer C. G. stn. mstr

Carrarang, see Sharks Bay.

CARROLUP, *Williams dist.* 235 *m. S.; rail to Katanning* (*sin.* 36/5, 22/7; *ret.* 54/8, 34/-), *th.* 10 *m. co.*
Anderson Wm. C. grazier
Holding Jno. farmer
Ladyman Arth. E. farmer
Ladyman Fred Harold, fmr
Ladyman Hy. farmer
Ladyman Hy. jun. farmer
Ladyman Jno. farmer
Ladyman Jos. farmer
Ladyman Richd. A. farmer
Lee Geo. frmr
Longmire Jno. Wm. farmer
Longmire Wltr. farmer
Lynes Jas. farmer
Peterson Geo. T. C. tchr
Russ Theodore E. L. frmr
Schmidt Fredk. M. farmer
Terraboschi Frank, frmr
Tree Cyril G. farmer
Tree Robt. Edmends, fmr
Tree Robt. G. farmer
Washington A. J. frmr
Washington Albt. W. fmr
Washington Jno. frmr
Wells Nichls. Geo. fmr
Wood B. & G. frmrs

Cartmeticup, see Woodanilling.

Cataley, see Dandaragan.

Catogin, see Northam.

CAUSEWAY JUNC. 3½ *miles fr. Norseman, which see.*

Causeway (The), see Perth Streets.

CAVERSHAM, 11 *m. fr. Perth, rail to Guildford* (*sin.* 10*d.*, 6*d.*; *ret.* 1/3, 9*d.*), *thence* 3 *m.*
Anderson Jas., W. Swan rd
Anderson Wm. senr. farmer
Behn Geo. T. F. dairy, W. Swan rd
Bessell-Browne Alf. J. Oakover est
Carew J. M. teacher
Chatfield F. T. mgr. Padbury's
Chatfield Miss Elsie, postmistress
Creer Jno. gdnr. Benara rd
de Burgh Henry
Despeissis A
Ducas T. R. gdnr
Eaton Arthur, mkt. gardener
Ekert Harry, W. Swan rd
Evans Chas. mkt. gdnr
Finlay W. J., W. Swan rd
Fox Geo. V., W. Swan rd
Haufe Robt. mkt. gardener
Hooper Frank, W. Swan rd
Hooper Jno. P., W. Swan rd
Hooper Richd., W. Swan rd
Hyne Chas. R., W. Swan rd
Kerruish Ernest M. mkt. gardener
Lefroy Benj. B. D. H
Lefroy Mrs. Maxwell, W. Swan rd
Lindley-Cowan Mrs., "Santa Rosa"
Male Wm. J., W. Swan rd
Minchin George, blacksmith
Palmer Walter, mkt. gardener
Pidgeon Major Jno., W. Swan rd
Pow Thos., W. Swan rd
Roe Jno. F., fruit grower
Rupe Alex
Sales Wm. G. fruit grower
Seymour J. C. Caversham rd
Smith Hy., W. Swan rd
Tanner —
Thomas Jos. gardener
Thomas Mrs. Catherine
Wells R. M. De Burgh rd
Wilson T. C

CHADWIN. 26 *m. from Cane Grass. See* CARBINE.

Champion Bay, see Geraldton.

CHANDALLA. 40 *m. rl. fr. Perth.*

CHAPMAN STATE FARM. 334 *m. N. from Perth; rail to Nabawa, then* 3 *m.* (*sin.* 54/8, 39/9; *ret.* 82/2, 59/8); *tel.*
Allander Jno. farmer
Burton Hy. frmr
Campbell Hy. frmr
Campbell Jno. frmr
Chapman Experimental Farm
Langfield Jno. F. mgr. Exp. frm
Walker Hy. Curwen, fmr
Wilkins Ernst. frmr

Port Hotel, Carnarvon.

UNDER ENTIRELY NEW MANAGEMENT.

Situated in the Centre of the Town, one minute from the Post Office, the Port Hotel is the Best Appointed Hotel in the North,

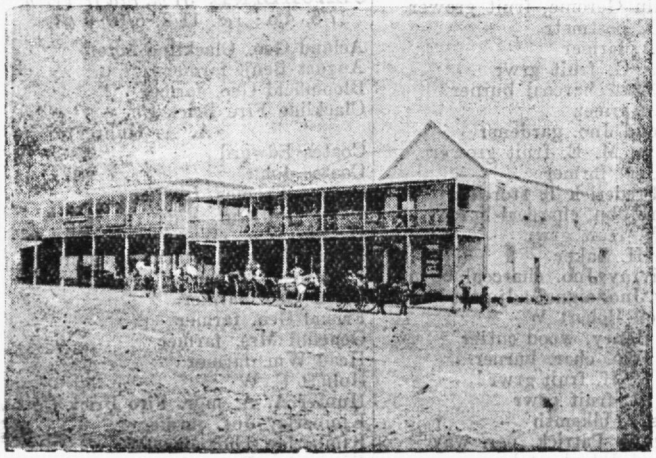

and contains spacious Bed, Dining and Sitting Rooms,

HOT AND COLD
Plunge and Shower
BATHS,

and Visitors can rely on receiving every attention and civility at Moderate Charges.

LETTERS AND TELEGRAMS RECEIVE PROMPT ATTENTION.

Porter Meets every Steamer.

W. E. FENNER, Proprietor.

SETTLERS HOTEL, Carnarvon.

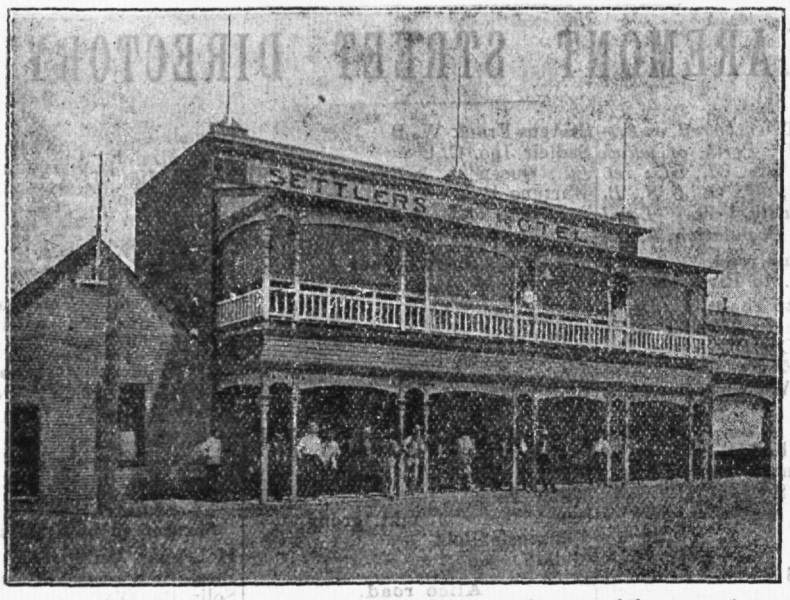

Plunge and Shower Baths. Fitted throughout with Acetylene Gas.
Good Ostler in attendance.
Best brands of liquors kept. Billiards. Letters and telegrams promptly attended to.

W. G. ILES - - - Proprietor.

Cheangwa, see Murgoo.

Cheapside, see Burbanks.

Cheriton, see Gingin.

Chesterfield, see Fremantle Sts.

CHEYNES BEACH. 361 *m. S.E. by rail to Albany, then* 20 *m. by stmr. wkly.*

Caffin Jas. W. frmr. (Waychinicupp Riv)
Clarke Thos. frmr. & carptr
Dodd Geo.frmr.(Waychinicupp Riv)
Evans Wm. frmr. (Waychinicupp Riv)
Jefferies Jno. frmr. (Waychinicupp Riv)
Juleff Alfd. farmer
Lawrence Jas. frmr. (Waychinicupp Riv)
Lewis Alec. frmr. (Waychinicupp Riv)
McKay Jno. J. farmer
Martin Arth. frmr. (Waychinicupp Riv)
Reason Jno. frmr. (Waychinicupp Riv)
Robertson Andw. S. frmr. (Waychinicupp Riv)
Stuttard Davd. farmer
Taylor Thos. frmr. (Waychinicupp Riv)
Thompson Arth. frmr. (Waychinicupp Riv)
Thompson Wm. frmr. (Waychinicupp Riv)
Ward Alf. frmr. & btchr. (Waychinicupp Riv)
Ward Jno. T. frmr. (Waychinicupp Riv)

CHIDLOWS WELL. *Swan dist.* 29 *m. rl. fr. Perth (sin.* 3/9, 2/2; *ret.* 5/8, 3/4); *tel. & M. O.*

Alcock Wm. woodcutter
Barnes J. M. farmer
Bethell C. S. fruit grwr
Cartledge Mervyn, carptr
Clarke Wm. G
Cook Alfred, fruit grower
Cook Chas. fruit grower
Cosgrove Mrs. M
Cosgrove William, ganger
Dewar L. L. night stn. mstr
Dickenson H. tchr
Dolan Peter, ganger
Flynn Patrick, farmer
Fountain Gerome, fruit grower
Giles D. postmstr
Gorrie A. farmer
Griffiths G. fruit grwr
Ham Chas. charcoal burner
Ham R. farmer
Hammond Jno. gardener
Hill Mrs. M. E. fruit grower
Howe Geo. farmer
Jones Frederick T. storekpr
Keenan John, charcoal burner
Kirk W. fruit grwr
Lorden H. baker
McGillivray Jno. charcoal burner
McKay Jno. signal adjuster
Markwell Robert W
Mason Henry, wood cutter
Mason Wm. char. burner
Milton C. H. fruit grwr
Morris H. fruit grwr
Mullins J. blksmth
O'Loughlin Patrick, per. way
Pritchard Edwd. strkpr
Reiger Mrs. E. J. bookseller
Semmens Thomas
Sharpe T. contr
Snowden Wm. stn. mstr
Taylor Jno. pumper
Tucker W. carptr
Wesley Albt. & Arth. charc. brnrs

CHIFFNEYS. *Rly. stn.* 69 *m. fr. Perth. See* YORK.

Childe Harold, see Euro.

Chirclillys, see Gnowangerup.

CHITTERING. 9 *m. fr.* MUCHEA, *which see.*

Cilliming, see Pingelly.

Cirencester, see Beverley.

CLACKLINE. 51 *m. rail fr. Perth* (7/5, 4/6; *ret.* 11/2, 6/10); *tel.*

Acland Geo. Clackline hotel
August Benj. farmer
Bloomfield Geo. farmer
Clackline Fire Brick Co.
A. A. Hunter, mgr
Coates Edward
Coates John
Crogan Thomas, teacher
Davis William
Dobbin Wm. (Warrinine)
Durnin Edward, station master
Elliott —, farmer
Elson Geo. farmer
Friend Geo. farmer
Genefini Mrs. farmer
Head Wm. farmer
Hollett F. W
Hunter A. A. mgr. Fire Brick Co
Kimberley Jos. farmer
Kimberley Thos. farmer
Kimberley Robt. farmer
Lamb Geo. farmer
Letch Edward A. farmer (Eadine)
McIver Danl. farmer
Murray James
Playle Arthur, farmer
Playle Samuel, farmer
Senini Antoni, farmer

Clare Hills, see New Norcia.

CLAREMONT STREET DIRECTORY.

CLAREMONT, 6 *m. by rail, on Fremantle line, fr. Perth, of which it is a suburb (sin.* 8*d.*, 5*d.*; *ret.* 1/-, 8*d.*); *tel., M. O. & S. B. A municipality, see Local Government. Population,* 4,100.

Adams road.
Victoria av. to Riverside.

Agett road.
Right h. side fr. Chester rd.
Butcher Alex. C
Patten Ernest E
..... here is Warwick st .....
Amott Thos. G
Newton Wm. J
Williams Wm. buildr
Gardner Preston (G. Bros)
Durlacher Jno. S
Lucas Jas. E
Hoyle Mrs. E
Sands Mrs. K
Woodyer Jas. S
Nunn Geo. M
Left hand side.
Howson Robt
Elgee Mrs. A. F
Owtram Miss K. C
Owtram Miss E. A. artist
Stevens Frank W. B
Sadleir Jno. C. C
..... Queen st. & Caxton rd .....
Hartung Hy
..... here is Goldsworthy rd .....
..... here is Bay rd .....

Albert street.
Off Kingsmill st.
Graham Mrs. E
Smith Wm. H
Rowe Jno. W
Moore Thos
Rose Saml. T
Tipping Jno

Alfred road.
Off Davies road.
Miller Thos
Smith Waltr. J. mkt. grdnr
Mackenzie Robt
Mellor Colin

Alice road.
Bay rd. to Snook rd.
Abraham Herbt
Fuller Chas. H
Wade Edward T
..... here is Parker rd .....
Darnell —
Gray Mrs. E. A
Glynn Miss M. A
Hamley Jno
Helffenstein Louis
Milner Geo
Davey Jno. M
Horrocks Alfd
Mason Fred. market gardener
Taylor Chas. W. pig frmr
Johnson Geo. H

Anstey street.
Bindaring par. to Perth rd.
Frost Jno. J
Shaw Mrs. L
Haines Geo. cab propr
Casey Wm. T

Australind street.
Shenton rd. to Claremont cres.
McLennan Murdoch A
Piesse Augustus W. insp. P. O
Solin Per Olaf
Lobascher Isidor
Lindquist Sven M
Lindquist Carl E

Balfour st. off Servetus st.
Batson Chas. A

Lenz Ernst. F. F
Peat Bertie

Barcoo avenue.
Rockton rd. to Bay rd.

Barnfield road.
Right h. side fr. Stirling rd.
Sinclair Richd. C
McGregor Chas. S
Cotterell Herbt. W
Pearson Hy. E. tchr
Daniels Rowland
Egan Mrs. M
Buckley Jno. Wm
Cox Robt. J
Left hand side.
Maloney Jas
Swan Donald
Tuxford Mrs. Eliza
Reath Jno
James Chas. H
Griffiths Jno. painter
..... here is Dean st .....
Forbes Arthur E. (Ferris & F)
Doepel Alexr. artist
..... here is Henry st .....
Fraser Geo. D
Logan Robt
O'Leary Phillip

Bay road.
Right h. side fr. Claremont av.
Donaldson Mrs. M
Bassett Jas. B
Nicholas Jas
Taylor Chas. W
George Wm. J., M.L.A
Left hand side.
..... here is Wodonga aven .....
Thompson Geo. H
Thompson Hugh F
Rodda Matthew, "Ivanhoe"
..... here is Barcoo aven .....
Bond Henry R
Butterworth Wm
Cooper Roy C. grcr
Hunter Jas
Cameron Robt. C. B
..... Princess & Alice rds .....
Stirling Lewis J

Bay View terrace.
Right h. side fr. Gugeri rd.
Hotel Claremont (Karl Fink)
Mackintosh Mrs. L. tea rms
Pulham E. S. est. agt
Bromham & Co. drprs
Gardiner Mrs. S. M. bdg. hse
Gardiner Sydney N
..... Diver st .....
Currie & Murray, grocers, G. R. Dickson, mgr
Garcia Danl. tobacconist
Wing Hai, laundry
Johnson Hy. R. contr
Bulloch Jno. A
Perry Alfd. A. plumber
Fraser Allan G. confr
Eves & Murray, prod. merchts
SUN INSURANCE OFFICE OF LONDON (Eves & Murray, agnts)
Murray Thos. (Eves & M)
Fraser Allan G. fruiterer
Hampton Thos. grcr
.....Claremont aven. intersects.....
Davis Albt. R. (D. & Co)
Wightman Thos. blacksmith
Edwards & Co. carriers
Bell Jos
..... here is Park lane .....
Berry Chas
Johnston Geo. McN
Forrest David, J.P. "Minderoo"
Rose Arthur
Johnson Richd. com. agt
Owen Edgar T
McNeil Andw. med. prc
..... Victoria av. intersects .....
Cooper Geo. boat propr
Left hand side.
P. & T. Off. & C'wealth S. Bk. Arth. Leach, p.m. & regr
Gibb Miss Isabel, dining rms
McMahon Mrs. S. drssmkr
Cordin Geo. butcher
LYNN & FOSTER, the recognised agents of Claremont; books, magazines, school requisites & all classes of stationery stocked
FERRIS & FORBES, house, land & estate agents; rents collected
Hickey A. L. tea rms. & wine saln
Hill Mrs. E. tobacconist & fcy. gds
Samelowitz H. fruitr. & grngrcr
Psarros S. oyster saloon
Reath Jno. bootmkr
Pulham Edwd. S. decorator & sigr writer
Rogers Thos. H. bootmkr
Smith Jas. carpenter
Cherry & Co. W. dyers & cleaners
Cherry Waltr. (C. & Co)
Rickard Mrs. A. boot store
Christie A. R. watchmkr
Claremont Hall
Pick & Smith, electrns
McLerie Thos. photgrphr
Bures Nicholas, confr
Watson's Supply Stores, D. Taylor, mgr
Casley Mrs. C. draper
McIntosh J. G. btchr
Walker Wm. H. grocer
Drabble Walter, J.P. & ironmgr
Drabble Wm. R. painter
Gloster Mrs. A. K. toilet rooms
Evans Fredk. W. R
Evans Mrs. V. W. R. dressmkr
Colenutt F. M. chemist
Brawn E. R. fruitr
Everitt Miss E. tea rms
Nat. Bk. of A'asia Ltd. Thos. L. K. Zillmann, mgr
Govt. State Sav. Bk
..... Claremont aven. intersects .....
Claremont Bowling Green (G. P. Stevens, hon. sec.; Hy. J. Leslie, crtkr)
State Sch. (Albt. T. Grogan, tchr)
State School Household Management Centre (Miss C. E. C. Barker, tchr.; J. Lynn, crtkr)
..... here is Princess rd .....
Nicholas Jas
Phillips Robt. G
Evens Mrs. Annie, lndry
..... here is Pennell rd .....
Hobbs Jno
Bathgate Alex. B
Dumsday Geo. L
..... Victoria av. intersects .....

Beatrice rd. off Geo. rd.

Beatrice ter. off Central av.

Bernard street.
Right h. side fr. Goldsworthy rd.
Lord Augustus N. (mgr. D. & J. Fowler)
Hagerty Jas. J
Cavanagh Mrs. Rose
Summerhayes Edwin
Humphries Fredk
King Albt. E
Campbell Andw. C
McKeown Jas
..... here is John st .....
Massey Edwd
Page Alex. W
Hill Geo. E. T
Newman Leslie J
Bird Jno
Houston Mrs. E. A
Left hand side.
Lushey Chas
Grogan Albt. T. hd. tchr
Fels Ernst. D
Hill Arth. D
Lukin Geo
Bice Malachi
..... here is Scott st .....
Blythe Alfd
O'Connor Hy
Watson Ernst. H
McIllwraith Bernard H
Mew Arth. W
Wright Jno tailor
Hammond Wm

Bindaring parade, Osborne.
Right h. side fr. Richardson av.
Loretto Convent
..... here is Anstay rd .....
Forbes Regnld. S
Moore Saml. F., J.P., M.L.A
Lovegrove Wm
Simpson Fred
Dent Geo. W
Donovan Jeremiah

Bostock street.
Princess rd. to Alice rd.

Brassey street.
Off Servetus street.
Bailey Francis F
Higgs Franklin
Hogan Mrs. B
McKinnon Kenneth

Broome street.
Perth rd. to Carrington st.

Brown street.
Right h. side fr. Claremont av.
Mears Samuel
Cook Mrs. Wm. C
Burtenshaw Stephen
Left hand side.
Smith Eli
Smith Richd. A

Brown st. Osborne.
Off Servetus st.

Bulimba road.
Perth rd. to Princess rd.
Gibson Jno. H
Smith Robt. G
Dixon Arthr
..... here is Barcoo av .....
Weir Wm. H
Martin Jno
Nicholls E. J
..... here is Barcoo av .....
Mell Alfd

Carrington street.
Loch st. to Broome st.
Pearson Mrs. A. M

CARRINGTON STREET—continued.
Dryer Geo. W. bldr
Hobbs Thos. E
Dixon Regnld. (sec. Clrmt.Rds.Bd

Caxton road.
Princess rd. to Agett rd.

Kingswood Wm. M
Morris Jno
Cooper Geo. B
Schofield Wm. J
Braack Chas. A. carrier
Heap Mrs. A
Peachey Wm. O
Caporn Alfd
Gee Arthur E
Williams Davd

Central avenue.
Off Shenton road.

Cairns Allan D
Leslie John
Haack Ludwig H
Kinane Miss Kate
Dickson Albt. W. G
Reeley Jno. H

Chatsworth terrace.
Off Stirling rd.

Maclagan Mrs. D. B. nurse
Drabble Wm. R. painter
Hewitt Saml. H
Crowe Mrs. R. F
Morphet Jno. P

Chester road.
Right h. side fr. Riverside.

Cl. Swim.Bths.(Walton W.Barnes)
..... Victoria av. intersects .....
Efford Saml
McCormick Arth. P
Anderson Archd. K
Carter Martin
..... here is Agett rd .....
Bennett Bros. grocers
Caporn Jas. G
Berryman Arthr. C
Left hand side.
Hill Mrs. M
Monger Fredk. C., M.L.A
Bennett Chas. A. (B. Bros)
Dean Arth. A
Musgrove Manderville D. O
Mitchell David
Hill Harry A. G

Claremont avenue.
Right hand side from Loch st.

..... here is Brown st .....
Mills Jno. B
Coleman Mrs. E
Gibson Wm. I
Sumner Geo
Simpson Ernst
Harrison Jas
Cook Edwin A
Sage Mrs. A
.....here is Walter st.....
Siggins Geo. J
Eaton Sidney V
Rogers Edwd. S. grcr
..... here is Reserve st .....
Farrant Arthur F
McKeown Jas. W
McClure Mrs. Margt. J
..... here is Vaucluse st .....
Poulton Bertram F. confr
Cox Thos. W. L
Young Jos. A
Smith R. Wm
Field Miss S. T. nurse
Randall Henry, carrier
Bowen Mrs. M. nurse
.....Langsford & Mary sts.....
Montgomery Hugh H. med. pract
Fryer Edmnd J
Kay Thos
Beck & Collinson, painters
Beck Chas
Collinson Jas
Johnson Miss D. drssmkr
Jefferson Jno. E. bootmkr
(off) Webb Horace S
Claremont Motor Co.
Horace S. Webb, mgr
Sherwood Ernest F. plumber
Claremont Fire Brigade Station,
Hartley Pendlebury, in chg
Chambers F. W. bldr. & contr
Willson Ruth, nurse
..... Bay View ter. intersects .....
Hampton Thos. grcr
Harris Geo. A
Brine Alfred T. contr
Tregear Rev. Geo. (Meth)
Methodist Church (Geo. Tregear)
Press Edwn. Ernst
Stoddart Waltr. G. dentist
Rule Geo. J
Beare Mrs. R
Gillespie Les. Thomson, med. pract
Drill Hall & Area Office 86a,
Capt. W. R. Annear
Ward Alfd. H
Sebo Chas. E
Heath & Durnford, grcrs
Darvall Jas
Sheppard Frank W
Ross Alex. G
..... here is Stirling rd .....
Whitesige Hy
Whittington Arth
Lynn Arth. E
O'Grady Mrs. L
Sadleir Aubrey T
Muir-Scott Hy
Evans Hy
Glyde Samuel S
Glyde Mrs. Anna C. E
..... here is Dean st .....
Munro Alexr. C., "Hinemoa"
Daly Misses M. & E
Canute Danl. H
..... here is Kingsmill st .....
Poole Geo. T., "Wingfield"
Cargeeg Geo. H., "The Grange"
..... Parry st .....
Police Stat. (Wm. F.Fogarty,const)
Fogarty Wm. F. const. in chg

Claremont avenue.
Left hand side from Bay road.

Morgan Geo. J
Rowe Henry C
Cassady Jas
Clements Albt. E
Stevens George P
Raine Wm. E
..... here is Goldsworthy rd .....
Innes Mrs. Sarah
Innes Albt. W
Millar Mrs. Caroline
Ogilvie Capt. Hy. J
Everett Capt. Reg. W
Cong. Ch. (Rev. S. W. Parker)
Collison Miss Alice, "Glenara," priv. sch
..... here is John st .....
Shearman Davd
Huelin Fredk. J
Skinner Albt. P
Keene Mrs. J
Miller Geo. S
Bendall Thos. C
Cooper Thos
..... here is Reserve .....
Claremont Public Library,
Mrs. M. Beare, librn
Council Chambers & Bd. Hlth.
Geo. B. Moysey, town clerk;
Hugh McCormick, insptr
.....Bay View ter. intersects .....
Davis & Co. A. R. chemists
Wilson Thos. cabt. mkr
Wholesale Dairy Frmrs.' Co-op. Soc. Ltd. (Geo. Pung, mgr)
Millar's Timber & Trading Co. Ltd. (Jas. Rintoul, mgr)
Bap. Ch. (Rev. P. W. Cairns)
..... here is Victoria parade .....
Merry Hy. E
Longmore Jno. C. farrier
Thomas Jas
Claremont Parish Hall
Globe Pictures
Ch. Eng. (Rev. Wm. J.McClemans)
..... here is Queenslea drive .....
Higham Hy. J. W., "Nanutarra"
Manning Robt
Stone Geo. B
Girls' High Schl.
Miss M. F. Parnell, princ
Parnell Miss Melina F
Burnside His Hon. Robt. B. (2nd Puisne Judge)
Methodist Ladies' College,
Miss G. Walton, B.A. prin
Carey Miss A. H
Briggs Thos. J. (B. & Rowlands)
Saunders Roy (S. & Nathan)
.....here is Richardson avenue.....
Morgan Fredk. W
Durack Michl. J., "Lissadell"
Wolff Simon (W., Seelgison & Co)
Brighton Hotel, Samuel Moore
Molloy Jno. J

Claremont crescent.
Railway crossing to Servetus st.

Whyte N. D. plmbr
Bogan Edwd. P
Tonge Stafford C
Pick Sydney F. (P. & Smith)
Kelly William
Hendrie Arth. C. mus. tchr
McClements Samuel
..... Stirling rd. intersects .....
Brown Jno
Cordin Geo
Maynard Mrs. J
Hodge Mathew H
Devenish Bayly
McDiarmid Geo. L
Constantine Jno
Ramsay Herbt
James C. Roper
..... Australind & Saladan sts .....
Bell Jno. F. est. agt
Bell Mrs. J. F. confr
Gray P. T. pastryck
Rawnsley Jas. W. grngrcr
Ineson S. H. newsagt
Beaumont Arth. butcher
Morey Wm. carrier
Gibson Robt. A
Bowen Julius K

Clement street, Osborne.
Off Kirkwood street.
Furphy Saml
Laker Arth
Yates Percy
Buchanan Fredk. R

Cross st. off Kirkwd. st.
Wheedon Mrs. E
Townsend Robt
Burrows Frank
Stafford Jas

Croydon road.
Perth rd. to Princess rd.
Colgate Jno. R
Dean Chas
Townsend Chas. H

Davies road.
Right h. side fr. Shenton rd.
Municipal Recreation Grounds
..... Lapsley rd. intersects .....
Murphy Patrick
Smith Thos. J
Collins Ernest A
Carter Jno. A
Christie A. R
Thompson Fredk
Flintoff Thomas
Gallagher Thos. J
Isaacson Stuteville R
Shirley James E
Turner Mrs. E
McBean Jno
Cole Joseph
Ogston Mrs. Ann H
..... Hay st. intersects .....
Dundas Frnk. J
John Benjamin
McAllister Geo. J
Stainer Percy H. (S. & Co)
Flanagan Wm. chf. attendant Hospital for Insane
Rome John, dairyman
Clar. Hosp. for Insane (Jos. Nurse, sec.; Sydney H. R. Montgomery, inspr.-general & res. med. supt.; Wm. Flanagan, chf. attd)
Anderson Theo. senr. res.med.officr
Bentley Jos. junr. res. med. officer
McLean Miss S. matron
Reidy Miss E. sub-mtrn
McMahon Michl. lodge kpr.asylum
Lyons James, attendant asylum
Kirkpatrick H. hallkpr
Left hand side.
Claremont Elec. Power House, Fredk. Thompson, egnr
Friendly Societies Sports Ground
..... Lapsley rd. intersects .....
Sherwin Alf.H. (mg.Allanc.Ins.Co)
Denton Jas. S
Thompson Mrs. E. A
Minney Wm
Jarvis Edwd. S
Floyd Wm. G. store
Porter Wm. A
Wren Ernst. G
Atkinson Jno
Brown Wm. C
.....Hay st. intersects.....
Fletcher Thos. F
(off) Fuller Arth. A
Haines Alfd

Dean street.
Claremont avenue to Barnfield rd
Bregenzer Hy
Knight Mrs. Nathan E
Glyde Frnk. C
Ewens Arth. P
Leach Jas. H
Ireland Geo. B
..... here is Barnfield rd .....

Derby street.
Shenton rd. to Wood st.
..... here is Fraser st .....
Public Sch. (Jas. Roper, tchr)

Devon road.
Right h. side fr. Shenton rd.
Clewley Geo
Goodlet Wm
Moffitt Mrs. J. E
Davenport Mrs. E. R
Keast Henry S
Munt Chas. A
Headland Hy
Hudson Chas
Power Mrs. P
Mountain Fredk
Moyns Fredk. C
Tuke Samuel D
Jacobs Jno. A
Left hand side.
Jones Mrs. J. priv. schl
Potter Robt. S
Gillies Jno
Sundercombe Arth. H
Weir Walter H
Graham Wm
McQueen Jno
Winterton Joseph
Mayer Alfd. B

Diver street.
Left h. side fr. Bay View ter.
Hatton Mrs. M. A
Prince Hy. J
Richardson Andw
Dagg Chas
Guy Jos. W
Sanders Thos
Metcalf Fredk
Richards Mrs. A
Moore Saml. T
Mews Albert
Powys Herbt. G
Pascoe Jno. W
Renard Roy

Doonan road.
Perth rd. to Alice rd.
Jones Henry
Aldred Wm

Dunbar road.
Right h. side fr. Princess rd.
Left hand side.
Laker Hy
Ling Edward W
Linklater Mrs. M
Smith Jas. H
Veitch Waltr. A
Needs Wm
Leonard Chas
Burcide Cecil

Edwards rd.
Davies rd. to Elliot rd.

Elliot road.
Shenton rd. to Lapsley rd.
Waghorn Alfd. E
Green Chas. H
Leckie Jno. I
Quinn Jno
Boatwright Archd. G

Embroglio st. off Servetus st. Osborne.
Forrest Mrs. M. A
Jolly Wm. E
Denney Alfd. G

Ernest st. off George rd.

Evelyn road.
Right h. side fr. Princess rd.
Gordon Harold R
Smith Arth. L. (Edwards & Co)
Hayes Edwd. T
Peacock Mrs Ruth
Left hand side.
Dunn Wm. H
King Chas. J

Fern st. off Centrl. av.
Skerman Wm. H
Groves Jno
McKerracker Waltr
Peterson Mrs. Mary
Currie Jno
Goff Chas
(off) Briggs Geo. T

First avenue.
Off Graylands st.
Kerr Richd. C
Hames Benj
Smith Thos. T
Guthrie Jas. Alex
Peart Richd
Greenwood Albt
Gilham Jos
Weir Jas
Adlam Edwn. H
Shaylor Jno. W. dairy

Franklin street.
Shenton rd. to Rob Roy st.

Fraser street.
Derby rd. to Servetus st.
Woodman Fred A., "Jolimont"
Holt Mrs. Edith
Maccabe Geo. B
Morison Geo. Pitt
Leschen Carl (mgr. Savings Bank, Perth), "Carlsruhe"
Henningham Chas. B
Dowson Harold C
Hunter Geo. H

Garden street.
Off Central avenue.
Cresswell Leonard
Parker Chas
Batten Mrs. K
Hunter Wm. S

Garland rd. off Watkins rd.

George road.
Right h. side fr. Victoria av.
Johnson Waltr
Humphries Geo. F
Gundill Jno. F
Priest Mrs. E
Pate Alfd. W. W
Left hand side.
(No. Houses.)

Goldsmith road.
Right h. side fr. Victoria av.
Shearer Jno. B
White Jno
..... Parker rd. intersects .....
Cooling Montague C
..... Loton rd. intersects .....
Coppin Hy. G
Glebe Tennis Court
Left hand side.
Hodge Wm. R
Horley Miss A
Barnes Walton W
..... Parker rd. intersects .....
Young Wm. H
Farrar Geo. E
Napier Clive H
Dobbin Sydney J
..... Loton rd. intersects .....
Milligan Robt. J

Goldsworthy road.
Right h. side fr. Agett rd.
Teachers' Training College
Rooney Wm.prin.Tchrs.'Train.Coll
.....Princess rd. intersects.....
Angove Mrs. A. M
Jones Arthur W
Arnold Mrs. Agnes
Rogers Jas
Bristowe Jno. W. A
Caporn Geo
Kearns Geo. F
Motterham Harry
Dalton Fredk. B
Cooper Ashley
..... here is Hammond rd .....
Ogilvy Hy. Jno
Siggins Geo. R. senr
Irvine James
Left hand side.
Braddock Clarence L
McKay Rodk
Tinsley Harry
Morrison Jno. D
Jackman Harry M
Whitehead Henry
....Princess rd. intersects.....
Pollard Mrs. A. A
Williams Hector R
Worth Ernest W
Woodhouse Geo
..... here is Thompson rd .....
Hossack Jos. D. builder & contr
Howson Wm. D
Martin Phillip J. G
..... here is Bernard st .....
Shepherd Mrs. A

Government Reserve (Osborne).
Rifle Ranges (Richd. Ward, ranger)

Graylands estate.
See First & Second avenues.

Graylands street.
Alfred rd. to Shenton rd.
Hammond Jas
..... here is First av .....
Berry Wm
Treby Mrs. A
McCreery Vernon
Mahon Saml
Bond Jno
Beer Ernest T
Smythe Robt
Kappler Chas. R
McCormack Wm. A
Foram Dennis
Dilley Jno
Royal Agric. Show Ground

Gugeri st.
Right h. side fr. Melville st.
Clar. Rail. (Rchd. C. Ryan,st.mas)
Left hand side.
..... Subiaco rd .....
Claremont Lawn Tennis Ground
.....Langsford & Mary sts.....
Deason Thos. F. (McB. & D)
West Mrs. A
Beck & Collinson, painters
Davey Thos. fuel & carrier
Randall Hy. carrier

DAVIES & CO.
ARTHUR E. undertakers, embalmers, general funeral furnishers. See advt. Fremantle

Burr Mrs. I
..... here is Bay View ter .....
Claremont Carriage Works, Hugh F. Thompson
Gawned Jno. senr
Gawned Mrs. M dining rms
Williams Robt. J. cab ppr
Bannister Chas. painter
Cook Chas. J
Perth Jarrah Mills Ld. frwd. dpot
Knight Geo. C. (G. C. K. & Son)
Knight Digby L. (G. C. K. & Son)
Nichols Mark, paintr
Dawes Geo. W
O'Beirne Mrs. M. A
.....here is Stirling rd.....

Guelup.
See Osborne Park.

Hackett rd. fr. Watkins rd.

Hammond road.
Goldsworthy rd. to Bay rd.
Wauchope Andw

Harry street, Osborne.
Right h. side fr. Perth rd.
Parker Bernard
Price Fredk. W

Hay street.
Off Graylands st.
..... Davies rd. intersects .....
Guthrie Wm. J
Carter Henry
Lynch Wm
Fell Philip

Henery rd. off Geo. rd.
Somerville Wm
Urquhart Wm. J. F

Henry st. off Barnfld. rd.
Gray Peter, baker
Miller Fredk
Smith Saml. W

Hugh st. off Geo. rd.
Urquhart Wm

James st. Osb. off Wood st.
Off Wood st.
Smith Hy. D
Cook Sydney F
Kay Benj. A

Jameson st. Osb. off Wood st.

John street.
Claremont avenue to Bernard st.
Scaddan Jos. H
Langsford Jos. W. (L. & Toy)
James Chas. H
Williams Hy
Chapman Robt. builder & contr
Bubb Albt. S

Kimberley st.
North st. to Knutsford st. Osb.

King street.
Right h. side fr. Bay rd.
Webster Mrs. M
Montague Mrs. H. M
Left hand side.
Uglow Hobart S
Bradley Geo. H
Castles Geo
Whittle Thos. H
Moysey Geo. B. (town clerk)
Füchs Carl

Kingsmill street.
Off Parry st.
Shepherd Mrs. Albt
Robertson Jas. R

Kirkwood st. Osb.
North st. to Wood st.

Knutsford street.
Off Servetus st.
Tarrant —
Bowen Wm. J
Nevile Percy C

Koeppe rd.
Princess rd. to Thompson rd.

Langsford street.
Right h. side fr. Claremnt. av.
Prindiville Joseph H
Hammett Hy
Evans Robert
Prindiville Alfd. T
Bennett Herbt. (B. Bros)
Wylie Mrs. E. senr
Rowe Harold S. H. D
Tresidder William H
Lernon Mrs. M. M
Wingrove Fredk. C
Fischer Hugo (Fischer & Co)
Stirzaker Geo
Left hand side.
Fegan Jno. M. (mgr. Bk. N.S.W.)
Rowe Saml. bldr

Lapsley road.
Off Davies rd.
Wright Jas. B
Kennedy Jas. F
Robinson Hy
Eacott Robt. T
Howse Herbt. J
Murray Adam M
Farmaner Geo. F

Grounds Tom
(off) Royal Agricultural Show Grounds (Thos. Aram,caretaker)

Leopold road.
Princess rd. to Alice rd.
Waring Wm. W
Taylor Wm
Worrall Hy. C

Loch street.
Left h. side fr. Perth rd.
Kitchener Mrs. S
Ratten Alfd. T
Blinco Francis T
Deacon Fredk. H
Right hand side.
Firkin Benjamin
Livingston Jas. H
Goddard Geo. C
Lucas Waltr. E
Rogers Thos. H
Smythe Mrs. E
..... here is Bedford st .....
Thompson Albt. E
Sherwood Alfd. J
Smith George H
Hendry Jno. F
Bolger Harold G
Somes Fredk. C

Loftus street.
Right h. side fr. Perth rd.
Adcock Edwd. A
Martin Fredk. W
Jefferson Jno. E
Baird Harry M
Williams Jno, R
Lavelle Henry
Bassett Chas. F
Cram Percy G
Dalton Jas
Smallwood Frnk. E
Stevens Harry H
Left hand side.
Slater Wm. J
Telford Wm
Clark Robt. D
Ludge Fredk. W
Smith Rupert S
York Alfd
Dean Danl. mus. tchr
(off) Heath Jno. gdnr. cemtry

Loton road.
Goldsmith rd. to Alice rd.

Louis st. off Geo. rd.
Gunthorp Wm
Urquhart Donld

Marita road.
Perth rd. to Princess rd.
Black Fredk. I
Shoebridge Walter J
Davey Albt. V

Mary street.
Left h. side fr. Perth rd.
Shaw Waltr. B
Willoughby Percy H
Bulloch R. Mc. G
Doonan Mrs. R
Doonan Graham (mgr. J. S. Corden & Co. Ppy. Ltd)
Beaver Arth
Foster Albert
Right hand side.
Wylie Sydney J
Harwood Jas
May Guy M

Melville street.
Right h. side fr. Gugeri rd.
..... here is Reserve st .....
Carswell Jno. H
..... here is Walter st .....
Johnson Reuben
Siggins Harold L. W
Arnold Herbt. D
Chessell Arthur C
Semken Mrs. M
Left hand side.
..... here is Brown st .....
Stott Edwn. C. (S. & Co)

Mitford street.
Off Servetus st.
Paull Saml. J

Mt. Claremont estate.
Off Alfred rd.
Clarke Danl. P. Addrly. st
Hicks Jos. F. Addrly. st
Adams Jno. A. W. Addrly. st
Chappell Waltr. J. Addrly. st
Martin Fredk. Mayfair st
Edmed Wm. Strickld. st
Crisp Jno. W. Addrly. st
Hicks Jos. W. Kingswy. st
Paget Jno. A. Addrly. st
Needham —, Alfred rd

Mount street.
Right h. side from Stirling rd.
Shade Oliver H
Weston Frnk. A
Furse Alonzo C
Furse L. M. (Harvey & Co)
Harvey Aug. (Harvey & Co)
Left hand side.
Hayward Mrs. E
Vale Geo
Walker Wm. H
Simpson Geo. W
Selk Rudolph A
Smith Miss Violet
Phillp Jas. A. B
Jameson Wm
Balme Arth

Napier street.
Perth rd. to Carrington st.
Stewart Robt
Oliver Geo. D
Gardiner Hy. J
Smith Jas
Griffiths Wm. A
Hudson Mrs. A
Hood Alex. D
Adams —
Armstrong Thos. W
Sebo Mrs. Emily C
Beale Herbt

North st. Osborne.
Servetus st. to Beach.
Waterland Mrs. Eliz
..... Salisbury st .....
Young Robt. J. H
Hogan Edwd
.....here is Kirkwood st.....
York Mathew H
Strettell Alfd
(For contin. see Cottesloe.)

Ord street.
Perth rd. to Carrington st.
Bromley Wm
Thompson Jas. carrier
Moore Wm. F
Down Jas
Brooker Jos. P
Foster Geo
Cobeldick Geo
Mannix Jno
Mannix Waltr
Aldis Harold J
Allen Mark
Innes Leo. Roy

Osborne parade, Osborne.
Richardson av. to Perth rd.
Westralian Mfg. & Agcy. Co. Ltd
Mumme Wm
Sime Mrs. M. W
Elliott Geo. H
James Caleb

Otway street.
Right h. side fr. Franklin st.
Rolfe Wm. J
Cotterill Wm
Left hand side.
Wightman Thos
Marsh Wm. E
Maddocks Fredk. L
Dodd Harry
Moule Edwd
Scott Andrew
Rolfe Alfd. E

Park lane.
Bay View ter. to Victoria parade.
Brennan Jas
Otto-de Grancy M. J. H
Crawford Jas
..... here is Victoria par .....

Park st. see Kingsmill st.

Parker road.
Watkin rd. to Alice rd.

Parry street.
Barnfield rd. to Claremont avenue.
Birch Thos. W
Hales Frank
Cargeeg Geo. H
Ellery Wm. M

Pennell road.
Bay View ter. to Chester rd.
Shannon Louis H
Freeman Mrs. Jane
King Geo
Andrews Hy. F
Hankinson Fred W. (Davis & H)
Goy Matthew C. contr
Perry Alfd. A
Wolf Wm

Percy rd. off Vict. av.
Frappell Mrs. M
Knight Arth. E
Harrigan Thos

Perth road.
Right h. side fr. Broome st.
..... here is Weld st .....
Dingle Hy
Woodhouse Chas. R
..... here is Robinson st .....

PERTH ROAD—continued.
Vacant
James Chas
..... here is Ord st .....
Poulton Francis G
St. Andrew's Ch. of Eng
..... Napier & Loftus sts .....
Bennett Thos. P
Alder Geo. W
Clar. Rds. Brd. & Dist. Loc. Bd. Hlth. (Regnld. Dixon, sec. & hlth. insp)
(For contin. see Claremont av.)

Perth road.
Left hand side.
Jones Richd. H
Sayles Frank
..... Marita & Croydon rds .....
..... Bulimba & Waroonga rds .....
Macdonald Mrs. A
..... here is Rockton rd .....
Jackson Wm. grocer
Thomas Albt
Powell Jas. R
..... here is Bay rd .....
(For contin. see Claremont av.)

Philip rd. off Vict. av.
McMahon Jno. H
Pearson Mrs. E

Point Resolution.
Old Men's Depot (Alb.C.Rust, mas)
McLean Angus L. storekpr
Speers Miss E. E. matron
Howe Geo. H. Mandyooranup

Princess road.
Right h. side fr. Bay View ter.
Levy Hy. C
Sadleir Hy. W
Sinclair Jno., "Roslyn"
Denson Hy. E
Stokes Wm
Dawson Thos. S
Freeman Waltr
Ion Adam (I. & Son)
McDougall Thos. W
Dymock Ernst. F
Presbyterian Hall
Presb. Ch. (Rev. Fred. E. Oxer)
..... here is Chester rd .....
Gibb Mrs. A
Davidson Timothy
Bassett Arthur W
Allum Frank, builder & contr
..... here is Queen st .....
McKenzie Hugh L
.....here is Caxton rd.....
King Mrs. Agnes, grocer
Miller Wm
.....Goldsworthy rd. intersects.....
Clar. Practsng. Sch. (Thos. J. Milligan, tch)
Left hand side.
Little Murray, teacher
Inf. Schl. (Elsie M. Kennedy, mis)
..... here is Reserve .....
Pericles Arthur
Graham Jno. F
Miley Regnld. H
Wardell-Johnson Algernon T
Andrews Arth. A
Arnold Fred C
.....here is Evelyn st.....
Jacobs Edwn
McLean-Campbell Mrs. E
Seubert Arnott D
Conroy Mrs. T. J
Bennett Waltr. R
Rae Mrs. Jos. L
Shepherd Mrs. Jos
..... here is Koeppe rd .....
Gibson Jas. T
Stewart Robt. C
.....Goldsworthy rd. intersects.....
Campbell Jno
Tomlinson Jno. F
..... here is Dunbar rd .....
Cook Jas
Prior Alexander
Angell Chas
Aitken Gilbert A. contr
Johnson Miss S. E
Veitch Christopher

Prospect street.
Richardson av. to Claremont av.
Davey Fredk. M. G

Prospect terrace.
Devon rd. to Central av.
Mackwell Alfd. J

Queen street.
Right h. side fr. Princess rd.
Fowler Norman F
Caporn Clarence
Buckland Hy. T
Smith Thos. J. bootmkr
Left hand side.
Phillips Mrs. Martha
Finey Edwd. L
Marriott Arthur J
King Thomas O
Smith Thos. J
Douglas Wm. G
Prior Sidney

Queenslea drive.
Right h. side fr. Claremont av.
Christchurch Preparatory Schl. (C. Eng.) (Rev. Canon W. J. McClemans, princ)
Sandover Alfd. (W. Sandover & Co.), "Knutsford"
Evans Wm. H
Left hand side.
McClemans Rev. Canon W.J.(Eng)
Palmer Jas. tchr. music
Burridge Mrs. M. A
Newman Jno. A
Lukey Alfd. V
Hester Godfrey W.,J.P. (Hyem Co)

Reeve st. Osborne.
Off Walpole st.
O'Neill Patk
Brand Mrs. M. A

Reserve street.
Right h. side fr. Claremont av.
Nobbs Jno. E
Smith Mrs. Sarah
Rees Jno. M
Harrison Chas. E. (mgr. Lond. & Lanc)
Reidy Sydney H
Rickard Mrs. A
Wylie Chas. A. (Haines & Co)
Craig Jas
Spencer Walter J
Stapleton Hy. L
Stamp Alfd. G
Davenport Horace J
R. C. School
Stein Bernard
Vacant
Left hand side.
Riddle Ernst. E
Naylor Jno. A. baker
Conarty Jas
Ware Jas
Walters David
Richards Robt. W
Duff Geo. A
Oxer Rev. Fredk. E. (Pres)

Richardson avenue.
Right h. side fr. Claremont av.
Lewis Morgan (Ferguson & L)
Left hand side.
Renouf Arth. A
Williams Watson
Reid Mrs. A
Reid Miss E. W. mus. tchr
Akroyd-Stuart Herbt
Akroyd-Stuart Chas. H
Trude Fredk. B
Lowe Wm

Riley road.
Right h. side fr. Bay rd.
Bird Hal. St. George
Groom Hnry. B
Aldrich Frdk. chf. insp. Fsheries
Semmens Edgar G
Semmens Mrs. A. E. dist. regr
Marshall George W
..... Parker rd. intersects .....
Powell Thos. W. L. (W. P. & Co)
Anderson Geo. B
Vincent Jos. N. J
Left hand side.
Rae Geo., "Raeburn"
Wilkinson Wm
Barratt Albt
Stow Francis L. Crown solicitor
Wearn Martin
..... Parker rd. intersects .....
Rees Sydney B
O'Reily Michl. F
Ogden Saml
..... Loton rd. intersects .....
Anderson Jno
Evans J. E. Fannin
Wardell-Johnson F
Scott Jas. builder & contr

Robinson street.
Perth rd. to Carrington st.
Noble Thos
Lodge Percy H
Tassel Alfd
Kenworthy Chas. dairy
Kenworthy Hy

Rob Roy street.
Right h. side fr. Franklin st.
Smith Mrs. A
Zipsar Mrs. M. E
Jenkins Jno
Allcroft Geo
Vizard Alfd

Rockton road.
Right h. side fr. Princess rd.
Male Stanley J
Masters Jas. E
McAuslane Hy. R
Capp Robert F
..... Barcoo aven. intersects .....

Taylor Wm
Mazzini Jas. H
Bennett Percy M
Drysdale Robt. Mc
Pearson Geo. E. junr
Groszmann Mrs. R
Budgen Jno
Ross Mrs. B
Harrison Waltr. H
Vaux Geo. V
Morrison Thos E
Middleton Mrs. H. J

Left hand side.

Male Benj
Watson Benj
Steele Wm. H
Stenning Frank W
Sinclair Lewis M
Black Frederick, R. G
..... Barcoo aven. intersects .....
Williams Robt
Brockway W. St. Clair
Emmott Wm. J. H
Jones Jno
Elliman Waltr. J
Antill Alick E

Saladin street.

Right h. side fr. Shenton rd.

Gloster Mrs. M. J
Farrell Gerald H
Forbes Mrs. M
Fitzmaurice Jas. S
Manuelle Chas

Left hand side.

Richter Emil J. buildr. & contr
Richter Geo. S
Nunn Jno. Aubrey
Brown Jno. R
Barwood Spencer V

Salisbury street.

North st. to Balfour st.

Dunham Thos. W
Morris Petre C

Sayer st. Osborne.

Off Jameson st.

Moore Chas
Stone Mrs. E
Salkilld Chas. H. M
Nutter Jno. H
Cook Jas. W
Muller Wm. E
Berridge Saml
Wales Harry

Scott street.

Thompson rd. to Bernard st.

Boys Alfd. E. A
Frankenburgh Solomon
Watson Sydney

Second avenue.

Off Graylands st.

Scaddan Richd. J
Nicholls L. S
Priest Arthur G
Smithers Cuthbert T
Treby Thos
Scaddan Phillip
Bold Thos
Bishop Albert
Boatwright Jno. L
Dennis Geo. F
Cahill Martin
Anscombe Thos

Servetus street.

Right h. side fr. Claremont cres.

..... Smith & Brown sts .....
Coles Hedley J
Smith Wm. C
..... Shenton rd. & Fraser st .....
Kerr Jno. C
..... Wood st. intersects .....
Cavey Wm. T
.....here is Brassey st.....
Rigby Jno

Left hand side.

.....here is Balfour st.....
Furphy Felix E
Furphy Mrs. J
Broadhurst Mrs. F
..... North & Knutsford sts .....
Eliot Percy L
Hardie Wm. H. J
Lamb Sydney H
Shellabear Wm
.....Wood & Embroglio sts.....
Richardson Hector
..... here is Swansea st .....
Hillbury —

Shenton road.

Right h. side fr. Davies rd.

Claremont Water Supply, Edwd. B. Roark, in charge
Roark Edwd. B
..... here is Elliot rd .....
Moore Edwn. H
Rees Capt. Jno
Missingham Mrs. A. F
Doherty Wm
Miller Fredk
Thompson Mrs. M. P
Thompson Robt. J
Efford Mrs. Eliz
Hackett Owen T
(off) Connot F
.....Stirling rd. intersects.....
Stark Andw. E
Lister Pv. Hosp. (Miss M. E. Hall)
Pearce Wm. H
Pearce Miss F. Z. mus. tchr
Yeates Geo. F
Wackett Wm
McNulty Thos. S
..... here is Central av .....
Carter Tom
Moynahan Arth. B
Baker Wm. R. grngrcr
Wright Mrs. A
Ahern Thos
Dover Robt. store
..... here is Devon rd .....
Barnard Jno. W
..... here is Dervy rd .....
Hillhouse Wm. S. (mgr. Savings Bk.), Freemantle
Baxter Ernst
Cross Richd. F. gdnr

Left hand side.

..... here is railway crossing .....
Burr Jno. W. fuel dlr
Webb Charles J
Waldow Miss M. music tchr
Luetchford Frank, bldr
Cumming Wm
Walsh Nicholas J
..... Stirling rd. intersects .....
Naylor Mrs. S. A
De La Rue Edwd
Boatwright Edwn. J
Pennefather Richd. W
Ruddock Harold C
Thomson Mrs. P
Lunt Alfred G
Johnson Miss E
Ion Jno. bldr
Wright Herbt. T
Blom Govert
Giles Jno
Kelly Thomas
Scotch College (Peter C. Anderson, M.A.princ.; Miss J.Harvey,mtrn)
Pike Adrian W., "Ravenscroft"
Syme Francis M
Kipling Alfd. G
McCracken Jas. builder & contr
.....here is Saladin st.....
Holmes Henry H
Forrest Geo
Carter Sydney F
..... here is Franklin st .....
Frank Jno
Wilson Thomas

Smith street.

Brown st. to Walter st.

Sinker Mrs. R
Bousfield Edwd
O'Connor Edwd
Murphy Wm. J
Davies Fredk
Hinkley Harold F
Pearson Alfd. L

Smith st. off Servetus st.

Terry Jno. E

Stirling road.

Right h. side fr. Claremont aven.

Stenberg Ernst. G
..... here is Diver st .....
Shaw Peter
Shaw Wm
Shaw Edwd
... Gugeri rd. to Butler's Swamp ...
Smith Geo. F. market gardener
Smith Alfred E. market gdnr
Smith Robt. J. mkt. gdnr
(off) Briggs Geo
Leonard Chas. Alfd

Left hand side.

.....here is Chatsworth terrace.....
Fraser Mrs. E
Tulloh Regnld. G
Withers Mrs. M. A
Currie Thos
.....here is Mount st.....
Conochie John
Shaw Jos
Sanderson Mrs. Wm. J. A
...Barnfield rd. to Claremont cres...
Finlayson Donald J
Dwyer Jno. K
McKittrick Geo
Lockwood Leslie
.....Shenton rd. intersects.....
Edwards Mrs. Mary A
Edwards Miss Mabel
Dover Ralph Y. grdnr

Swansea st. off Servetus st.

Brown Wm
Seed Robt
Avenell Francis
Audsley Wm. C

Thompson road.

Right h. side fr. Goldsworthy rd.

Watson Jno
Marfleet Arthur G
Hetherington John C
Grieve Jno. B. (G. & Piper)
..... here is Scott st .....
Jarvis Ernst. E
Caporn Fred
Cross Fredk. Thos
Booth Chas. H
Carter Thos
Gilbert Jas. D

Left hand side.

Walker Wm. E
Techow Mrs. B
Keightley Fredk. W. H. (inspr. Comcl. Union)
Goonan Mrs. D
Rodda Mrs. E
..... here is Evelyn rd .....
Orr Orlando T
Diamond Arthur
Millar Jno. H
Rose Gavin J
Smith Alfd. W
Smith Edwd. C

Vaucluse street.

Right h. side fr. Claremont av.

Kahan Raoul
Fiveash Hy A
Kerin Martin H
Thomas Jno. A. (T. Bros)
Annear Mrs. E
Russell —
Nietschke Wm. C
Hames Chas

Left hand side.

Dewar David J. builder
Matherson Archd. J
Naylor Jno. A
Quinlan Geo
Thistlethwaite Leonard
Stone Harold B
Sadleir Ralph
Wells Jno

Victoria avenue.

Right h. side fr. Victoria par.

Claremont Yacht Club, Wm. Wilkinson, hon. sec
Clarke Frnk. G. caretkr
Cooper Geo. boat bldr
Tuckfield Harold J. dentist
Mews Jas. J
Cruickshank Alex. W. "Brae Lossie"
Eaton Ernst. H
MacRae Arth. W
Abrey Chas
McCormick Hugh
..... Bay View ter. intersects .....
McClure Mrs. R
Bone Geo
Hudson Charles G., "Avalon"
Elsegood Mrs. F. E
Rhodes Henry, builder & contractr
Barnett Montague
.....Chester rd. intersects.....
Dethridge Walter
Unbehaun Albt. (U. & Johnstone)
Glick Julius L., J.P
Whatty Edward M
Gorrie Alex. (G. & Co)
Bunning Arthr. (Bunning Bros)
McGregor Duncan P
Manning Victor L. C
Deans Alick C
Pol. Stat. (Geo. M. King, const)
... here is Watkin rd. & Geo. st ...
Nisbet Jno., "Braeside"
Clarke Jas., "Wogoola"
Courtenay Regd. G
Von Bibra Mrs. L
Cosson Arth. J

Left hand side.

Duncan Thos
Sharkey Mrs. F. E
..... here is Victoria par .....
Mofflin Horace E
McArdell Jno. O
Rushton Chas. B
Grieve Andw. B
Wansbrough Aubrey
..... Bay View ter. intersects . ....
de Castilla Henry C., "Devanha"
Burton Alfd. H. carrier
Dunn Thos. Hotel Continental
Allen Mrs. M
..... here is Chester rd .....
Smith Chas
Farquhar Alex. W., "Akarana"
..... here is Warwick st .....
Crawford Alexr
Maxwell Jos. T. solr. (M. Bros)
Trenaman Clarence S
Whiting Jno
Hill Fred
Price Hy. W
Fraser Cecil J
Rosman Emanuel H
Gould Jno. H
Burridge Leslie I
Hawkins Mrs. C
James Jas
..... here is Bay rd .....
Burnell Norman L
Oliver Wm. D
..... Goldsmith & Watkins rd .....
Everall Mrs. E
Oliver Bertram O
..... here is Adams rd .....

Victoria parade.

Right h. side fr. Claremont av.

Bennett John
Bennett Richd. C
Thickbroom Mrs. F
Ferris Alfd. C. (F. & Forbes)
Chessell Chas. L
Spencer Victor H
Edwards Miss Eleanor
Legge Hugh D
Miles James A
Francis Rhys W
Irvine Arth. J
Linthorne Miss Fanny
Calthrop Hugh V. E. (C. Bros)
Gaze Thos. O
Collison Mrs. R. M
Gomme Henry S
McCallum H. Dugald

Left hand side.

.....here is Park lane.....
Tobias Thos. H
Hall James
Ick Mrs. G
Birks Jno. N
Birks Arth. N
Walker John W

Vincent rd.

Off Perth-Fre. rd.

Packham Chas. H
Ford Wm. W
Maddigan Percy F

Walpole st. Osb. off Wood st.

Meth. Ch. (Rev. Geo. Tregear)
Craig Mrs. M

Walter street.

Right h. side fr. Claremont av.

Dennis Egbert
..... here is Smith st .....
Bladen Chas
Paul Wm. H
Harrison Richard
Higgins Jno
Gaze Fredk. O
Coleman Edwd. A
Weir Jas. L. B. (Woolf & W)

Left hand side.

Ferguson Misses (L. M. & R. L)
Ford Hy
McGowan Jas
Preston Alfd. D
Symons Wltr. G
Dunkley Chas
Withers Fred. Wm
Dempster Hy. H
Lane Mrs. C
Brown Geo. B
Hall Robt. (mgr. R. G. Dun & Co)
Ross Percy V

Waroonga road.

Perth rd. to Princess rd.

Baker Albt. E
Myers Thos. J
Drynan Geo
Bennett Henry G
Walker Geo. S
Shepherd Jas

Warwick street.

Victoria av. to Agett rd.

Lynn Jeremh
Rowe Thos. R

Watkins road.

Victoria av. to Gallop rd.

Stewart Wm
Worth Edwd
Finey Walter S
Archdeacon Theo
Jenkin Wm. E

Weld street.

Perth rd. to Carrington st.

Wilson st. Osborne.

Richardson av. to Perth rd.

Wodonga avenue.

Doonan rd. to Bay rd.

.....Marita & Croydon rds.....
Vivian Henry, dairy
.....Bulimba rd. intersects.....
Matthews Ernst. O
Matthews Robt
Podger Chas
Matthews Wm. R
..... Waroonga & Rocton rds .....
Brewer Jno

COLLIE, the only Coal Mining Town in Western Australia, has a population of about 3,500 persons.

THE COLLIE MAIL

IS THE

ONLY NEWSPAPER

PRINTED

. . IN COLLIE. . .

Guaranteed Largest Circulation of any Paper seeking Local Support.

J. MACKAY, Proprietor.

Wood st. Osborne.
Right h. side fr. Servetus av.
Paech Bernhard
Moody Matthew
Jones Mrs. H
Groundwater Harold
.....Servetus st. intersects.....
Anderton Edmd. T
Macleod J
Cornwell Edwd. J
..... here is Greenville st .....
Newsome Percy H
Rogel Mrs. S. C
Stainthorpe Chas. H
Mayo Thos
Left hand side.
Davison Francis L
Angove Wm. H. (Lobascher & A)
..... Servetus st .....
Sinton Jas
..... here is James st .....
Stevens Arth. A
.....here is Walpole st.....
Wood Walter E

Clarestowe, see Green Hills.

Clear Hills, see Broomehill.

Cleaveland, see Gingin.

Clifford, see Mt. Clifford.

Clifton Downs, see Carnarvon.

Clinches, see Fields Find.

Clover Cot, see Balbarrup.

Coarin, see Kellerberrin.

COBEN'S SOAK. 148 *m. S. by rail to Kojonup, then.* 14 *m.*
Ainsworth Alfd. R. frmr
Ainsworth Frank J. frmr
Benn Ernst. frmr
Benn Ralph, frmr
Chitty Edwn. G. frmr
Eatt Jno. H. frmr
Eatt Thos. frmr
Fergusson A. frmr
Harrison Claude C. frmr
Harrison Howard, frmr
Harrison Jas. frmr
Hunt Geo. frmr
Hunter Geo. H. frmr
Hustler Jas. B. frmr
Middleton Wyndham R. frmr
Norrish Richd. frmr

Cobham, see York.

Cockershell Gully, see Dandaragan.

Codgerdering, see Wandering.

Coffee Point, see Applecross.

Cold Harbour, see York.

Cody Codgan, see Kellerberrin.

COLAVILLE. 41 *m. from* WILLAURA, *which see.*

COLLIE, *Coal Fields, Wellington dist.* 124 *m. fr. Perth by rail (sin.* 19/10, 12/3; *ret.* 29/9,18/5); *bank (Com.); newspapers, "Collie Mail" (wkly.) & "Miner" (bi-wkly.); Tel. P. N. & M. O. Pop.* 3,500.
Alcorn Wm. contractor
Alexander Jno. teamster
Allan J. carpenter
Allen C. carrier
Allen Jos. fitter
Annesley J. engnr
Atkins G. U. watchmaker
Bagster C. H. dentist
Bailey Richd. miner
Baker Wltr. miner
Ball Henry, miner
Bannerman W. S. hrdsr. & tob
Barham G. contractor
Barnes Mrs. R. J. dressmkr
Baston H. miner
Baston Wm. miner
Beauglehole W. H
Bebbington Levi
Beck Fredk. farmer
Bedlington D. R. engnr
Bedlington W. D
Bennett Mrs. tea rms
Bent Mrs. T
Bent Thos
Bergin H. tailor
Bessell M. J
Beswick R. J. p.m
Bigglestone Wm
Bilbe A
Birch Geo
Blackmore Wm
Blair Rodk. miner
Blanchard W. engineer
Bond C. A. F. chemist
Bowles J. livery stbls
Bradbury W. H. contr
Brennan Jas
Briggs T. D. coal insp
Brown Jas
Brown Jno
Bruce Oliver, sec. Footbll. Assc
Buckle Saml. teamster
Buckley Geo. mgr. Comcl. Bank
Bucklin Geo. fmr
Buckton Geo
Buhl Jno
Bunning Bros. Ld. saw millers
Burke Michael
Burns Rev. R. (Cong)
Bushby Wm. farmer
Cain D. bootmaker
Callaghan Owen, storekpr
Cameron Alexander, dealer
Cardiff Coal Mining Co. Ltd.
Jno. McGeachie, mgr
Carson Mrs. Eliza, dressmaker
Carter & Co. R. B. drapers
Carter D. G
Casey J. laundry
Cassidy Thos. Miners' Arms htl
Caulfield Edwd
Cavanagh C. guard
Chippington T. miner
Christenger Jacob
Christenger Jno
Clark Alex. butchers' asst
Clarke C. L. photographer
Coleman D. acct
Collie Club Ltd.
Edw. Reynardson, sc
Collie Coalfields Pty. Colliery
Collie Co-op. Soc. Stores
Collie Hospital
Collie Hunt Clb. (P. S. Greer, sec)

COLLIE MAIL (THE),
(J. MacKay, propr.). See advt
Collie Mech. Inst. (C. Young, sec)
Collie Rac. Clb. (G. T. Roberts, sec)

COLLIE—continued.
Collie Roads Bd. (Jno. Johns, sec)

COLLIEFIELDS HOTEL (J. H. Dillon, ppr.), opposite railway stn

COMMERCIAL BANK OF AUSTRALIA LTD. (THE) (George E. Buckley, mgr.). See advt. in Front of Work
Connolly J. R. letter carrier
Coombes Mrs
Cooper Chas
Corfield C. blksmth
Counsel Mrs. dressmkr
Cusack W. M. forest ranger
Dalmanus F.A. stnr.haird. & tobcs
Dailly J. fruiterer
Davis Mrs. M. F
Dawes Chas
Dawes Richd
Dawson Wm
Dean Albt
Dean Jas
Della G. wine sal
Dermer & Jago, dents. (br)
Dillon J. H. Colliefields htl
Dixon Martin, miner
Dodd Alex. miner
Dodd Lowes, miner
Doherty M. teamster
Douglas R. guard
Doyle Hy. carptr
Dransfield Bart, miner
Drysdale Wm. mine mgr
Dunn E. fitter
Dymond H. engine driver
Earl R. engine fitter
Egan P. billd. mrkr
Elias D. T
Elias John, miner
Elias Wm. miner
Etherington Thos
Etherington Wm
Evans J. engineer
Evans W. bootmkr
EZYWALKIN BOOT CO. LTD
Farrant & Co. chemists
Farrant F. C. chemist (F. & Co)
Farrell J. ganger
Fencker E. C. musician
Ferguson E. W. (Greer, F. & Co)
Ferry M. storekpr
Fetzer Gustave
Finch R. W. solicitor
Fisher Jos. farmer
Fitzgerald T. mgr.Fouracre & Wass
Flint Mrs
Flynn Jos
Forster A. miner
Foster R. teamster
Fouracre & Wass, butchers
Franke F. carpenter
Fulthorpe Jno
Gain W. miner
Gamage Mrs. Ada
Gane Wm
Gheradin Wm. R. miner
Ghilotti G. laborer
Gillies J. miner
Gillson R. hairdrsr
Gilroy Rev. Father — (R. C)
Gilroy Jno
Glancy J. miner
Gobbi D. C. fruitr
Goodall J. carrier
Goodeicke Wm. H
"GREAT SOUTHERN LEADER" (weekly), published at Narrogin. See advt. Narrogin
Greenway G. W. newsagt
Greer, Ferguson & Co. com. agts
Greer B. S. (G., Ferguson & Co)
Gregory Geo. carrier
Griffith E. A. com. agt
Griffith Wm. miner
Grimwood Arth. H. cycle agt
GUARDIAN ASSURANCE CO. LTD. (fire & accident)(Collie Industrial Co-op. Soc. agts)
Gubgub J. fruitr. & cordial mfr
Habel Chas. saddler
Hall J. T. clerk
Hammell H. W
Hann Mrs
Hann Richd
Hann Wm. farmer
Harber Mrs. K. restrt
Harrison Ralph, Premier htl
Harry Jas. café
Hartley Bros. storekprs
Hastie Jno. forest ranger
Hawkins E. E. com. agt
Haywood P. T. foreman
Henderson Senator Geo
Henderson Jno
Hicks M. G. farmer
Hicks P. W. tailor
Hickson R. H
Higgins Chas. T
Hodson Thos
Hollis Arthr
Holmes T. dairyman
Horton Duncan
Houston Neil, foreman
Hovey Wm
Howie Fredk
Howie J. acct. Co-op. Stres
Hughes J. miner
Hume T. miner
Hunt Geo. carptr
Hunter D. miner
Hunter Ernst
Hutchinson H. (Webb & H)
Hutton Thos. carrier
Jackman Herb. T. mgr.Timb.Assc
James Jno. R. miner
Jenkins T. miner
Johns Jno. com. ag. & sec. Rds.Bd
Johnson A. B. miner
Johnson Mrs. E. draper
Jones D. W
Jones Geo. miner
Keeman Jno. fruit grower
Kennedy Cath. S. A. Girls' Home
King E. C
King H. fmr
King Hnry. painter
Kinsella J. Commonwealth htl
Knight —, mgr. Co-op. Stores
Larney Lawrence
Laurie J. farmer
Laurisch B. O. W
Lawrence D. decorator
Lawrie Jno
Lewis & Reid, timber contrs
Liddell G. H
Lillico Andw
Lloyd J. W. lvry. stbls
Lynch Michl. miner
McCaskill Angus
McCauley Mrs. nurse
McCluskey W
McGamish Alex
McGamish Chas
McGamish Wm
McGave B. miner
McGeachie Jno. mgr. Cardiff Coal
McGowan G. A
McGrath J. const
Mackay J. "Mail" (wkly)
McKenzie D. blacksmith
McVittie Jno
Maher David
Mahony M. P. stationer & jeweller
Margolin E. L. crdl. mf. & bottlr
Marshall J. miner
Mattinson W.S. tobcnst. & hairdrsr
May Thos. C
May Thos. jun
Mellor Christr. eng. driver
Miller Andw
Milligan C. editor "Miner"
Moir Jno
Montgomery Jos
Moore S. T
Morgan David
Morgans W. Federal htl
Morgans W. H
Mousdale Jno
Muir A. guard
NATIONAL MUTUAL LIFE ASSOCIATION OF AUSTRALASIA, J. Johns, agent
Nattrass M. greengrocer
Ogden Chas. miner
Ogden Wm. contr
Ogden Wm. V. solicitor
Owen W. E
Osborn Alex. rly. emp
O'Shea W. B. contr
Palmer Wm. fmr
Parry W. E
Paynter Gabriel
Pearce Chas. farmer
Perrini V. J. blksmth
Perris Fredk
"PINGELLY LEADER," published at Pingelly (Jas. H. Greive, propr). See advt. Pingelly
Pittard Alfd. poultry frmr
Pobble Frank
Porter James, billposter
Presentation Convent
Pugh Hy. miner
Quarrel H
Reeves E. H. O
Reid —, clerk of Courts
Reid W. P. baker
Reynardson & Webb, motr. garge
Reynardson Edward, storekpr
Richardson A. R. Victoria htl
Richardson A. S. const
Ricketts H. bootmkr
Rigby W. H. med. pract
Risley Chas. eng. driver
Roberts George T. livery stables
Roberts Jas. T
Robson Jno
Rogers Frank, mgr. Lewis & Reid
Ryding H. draper
Salvation Army Home for Boys
Salvation Army Home for Girls
Sanderson W. P. engineer
Saunders Arth. fmr
Schurmann A E. bldr. & ins. agt
Shaw Jno. tailor
Shaw Thos. Percy, teacher
Silvester W. W. draper
Simpson J. miner
Slater Miss M. M. Slatr.'s Crn. htl

Smith & Co. drapers
Smith G. vet. surgn
Smith J. G. comsn. agt
Smith M. guard
South Western Timber Assoc. H. T. Jackman, mgr
Spencer Chas. E. town clerk
Stevenson A. forest ranger
Stewart Dvd
Stewart Alex
Stone Saml. mine mgr
Straw Mrs
Street Chas. E. stn. mstr
Stuart Jno. clerk
Stuchbury Edwd. W
Stuchbury F. A
Sullivan E. engineer
Suraski Andw. eng. fitter
Sweeney Michl
Telfer J. A. miner
Thomas C
Thomas Jeremiah, farmer
Thomas W. R
Thomas W. T
Thompson Miss, dressmkr
Thompson E. miner
Upham Arthur
Walker Richd
Walsh Rev. A. J. (Meth)
Walton Geo. miner
Wardell-Johnson H
Ware C. miner
Ware Chas. farmer
Watt Ernest
Watts F. H
Waugh R. engineer
Webb & Co. W. E. butchers
Webb & Hutchinson, grocers
Webb M. (W. & H)
Webb W. E. jun
Webb Walter E. (W. & Co)
Weiss Gustave
Wells Albt
Wells F. plumber
Wells H. E. est. agent & auct
Westralian Coal Mine Colliery
Whiteaker H. sec. Miners' Union
Whiteaker Mrs. farmer
Whitford W. H
Williams Alfd
Williams Wm
Wilson A. miner
Wilson Arthur A., M.L.A
Wilson H. L. tea rms
Wilson J. A. strkpr
Wing Lee, laundry
Wood J. A. miner
Woodcock David
Woodhouse Jas
Woods Nurse
Youd Miss
Youd Richd
Youd W. engine driver
Young Chas. sec. Mech. Inst
Young G
Zambelas Mrs. M

COLLIE BURN, *Wellington dist.* 129 *m. S.W. from Perth by rail* (*sin.* 20/8, 12/10; *ret.* 31/-, 19/3); *tel. Floating population of miners.*

Bradbury Wm. H. farmer
Brooks Alice, postmstrss
Dudley Frnk. mine deputy
Hutchinson Wm. mine mgr
Jones Wm. A. billiard saloon
McGeachie Jno. mine depty
Scottish Co-op. Collieries of W. A
Spencer Geo. electrician
Stewart Wm. mine deputy
Tinidad Emanl. mine depty
Wall Jos. C. carptr
Wing War, mkt. gdnr

Collie-Cardiff (tel.), see Cardiff.

Collie Plains, see Dardanup.

Collie River, see Collie.

Collingrove, see Bridgetown.

COMET VALE, *N. Coolgardie G. F.* 437 *m. fr. Perth, on E.G.R.* (*sin.* 71/11, 44/9; *ret.* 107/11, 67/3); *tel., M. O. O.*

Andrews Chas. A. carptr
Bone Kingsly, acct
Burrows Norman L. mine acct
Castles Gordon, miner
Clifford Saml. engine driver
Cramond Frank, baker
Crisp Edwd. assayer
Devereux Wm. miner
Doherty Danl. engine driver
Durward Alex. miner
Foot C. E. mine contr
Forster Wm. grngrcr
Freeman Thos. eng. driver
Gordon G. strkpr
Hany Thos. hairdrssr
Hill Jno. engine driver
Holmes Ernest, miner
Honniball Herbt. blksth
Hyett Jno. miner
McDonald Hugh, miner
McGarrigal Edwd. miner
McKay Duncan, leaseholder
Meagher Dennis, leaseholder
Moss Herbt. W. mine mgr
Murphy Maurice B. stn. mstr
Nicholls Richd. leaseholder
O'Brien Jno. miner
Phillips Wm. H. engineer
Saunders Edwd.J.Comet Vale hotel
Schmidt Ernst. grocer
Silva Robt. butcher
Stephens Jno. miner
Tough Jas. miner
Walsh Peter, miner
Whouley Jno. miner
Wightman Jas. miner
Williams C. L. strkpr
Williams H. mine mgr
Williams Wm. miner
Wright Geo. M. leaseholder
Young Jno. teamster

COMO BEACH, 1½ *m. from Sth. Perth.*

Condening Hill, see Wagin.

CONDON, *De Grey dist.* 1,187 *m. N. fr. Perth by steamer to Pt. Hedland* (*sin.* £10, £6 15*s.*; *ret.* £16), *thence by coasting vessel* 70 *miles* (20/-), *by coach or boat* (40/-); *tel., M. O. O.*

Aarons M. Calawah Crk. stn
Anderson Bros. & Co. Mulyie stn
Barrett Geo
Bell J. (Greer & B)
Boyer Grif. grazier
Campbell Angus, mgr. Mulyie stn
Craig C. J. inspr. R. P. F
de Marchi & Ball, Nimingarra stn
de Marchi Benj. (de M. & Ball)
de Marchi E
Edkins H. mgr. Coongan stn
Gorman D. S. postmaster
Greer & Bell, Mindinooka stn
Greer J. E. (G. & Bell)
Hardie G. L. Ettrick station
Hickmer Jas. boundary rider
McPhee W. Pardoo stn
Mathews Frank, boundary rider
Rayner Bros. lightermen, storekprs. & hotel kprs
Rayner Jas. (R. Bros)
Robinson Bros. & Co. Coongan stn
Thompson F. S.(Metcalf, T. & Co)

Conestoga, see Slab Hut.

Connallion, see Kunanalling.

CONNOLLYS. *A siding,* 378 *m. from Perth.*

COOGEE (LAKE MUNSTER). 17 *m. from Perth & 5 m. S. fr. Fremantle on the Rockingham road; rail to Fremantle* (*sin.* 1/3, 9*d.*; *ret.* 1/11, 1/2).

Allen Geo. Russell rd
Allen Jos. Russell rd
Anderson Alex. gdnr. Anderson rd
Anderson And. Rockngbm. rd
Anderson Jno. gdnr. Andrsn. rd
Anderson Wm. gdnr. Russell rd
André George F. gdnr.Yangelup rd
Attwell Chas. gdnr. Yangelup rd
Baines Herbt. lime brnr.Hmltn. rd
Balsame Saml. Rockngbm. rd
Bateman's (J. & W.) Magazine
Bradshaw T. Russell rd
Briggs & Rowland, lime burners, Rockingham rd
British By-Products Co. Ltd
Brooks Saml. gdnr. Rckgbm. rd
Bucknell Thos. Woodman's Point
Burns Alfd. Woodman's Pt
Carollil Fillipo, gdnr. Fawcett rd
Carson Robert
Ceasar Ernst. dairymn. Richardson rd
Chalmer Capt. Hamer B. magazine, Woodman's Pt
Christie Charlotte, Garden rd
Christie Norah, Garden rd
Clealand Alexr. contr. Bramston rd
Collies C. Rockingham rd
Colliver Wm. Rockingham rd
Conden C. Spearwood rd
Connivell Chas. Rockingham rd
Coogee-Spearwood Agric. Soc. Rockingham rd
Cornell Saml. Rckngbm. rd
Crocks W. gdnr. Russell rd
Daniels Frdk. Rckngbm. rd
Darling Harry
Dray Arth. lighthouse kpr. Rockgbm. rd
Duschka Fredk. J. Rockngbm. rd
Dymock Alfd. Russell rd
Eaglings T. W. Spearwood rd
Edonds Edwd. Naval base
Ellement Bros. frmrs. Lucas rd
Ferris Hy. Russell rd
Follington Wm. Rckngbm. rd
Garvey A. Woodman's Pt
Garvey M. Woodman's Pt
Gaze Ernest, Russell st
Gilbride Bernard, Yangelup rd
Gov. Magazine, Woodman's Point
Guiman Edwd.pig fmr.Rckngbm.rd
Hammond James, Russell rd

Coogee—continued.
Harvey Fdk. limebrnr.Rckngham.rd
Harvey Geo. mgr. Briggs & R. Rockghm. rd
Hatfield T. tchr. Rckghm. rd
Henshaw E. P. Rckghm. rd
Higgins Albt. Rockingham rd
Hoult Jas. F. gdnr. Russell rd
Hunter Kidson A. G. sec. Jandakot Rds. Bd
Jeffery Frank, Rockghm. rd
Jeffery Jas. Rckghm. rd
Jenkins Ernst. Rckghm. rd
Jenzen Harry, Rockingham rd
Johnson Johann, Spearwood rd
Kyle Geo. W. Naval base
Leswell Robt. Rckghm. rd
Lewington Fred. Yanchep rd
Lewington Robt. Fawcett rd
LoveMattw.poultry fmr.Wrights rd
Love Wm
Lucas Chas. farmer, Rckngham. rd
McKay Wltr. Rckghm. rd
McKenzie Farquhar, gdnr.Rckghm. rd
McKenzie Wm
Male Job, Yangelup rd
Miller Chas. pig fmr. Russell rd
Miller Thos. J. Rockingham rd
Mitchinson David A. light ho. kpr
Moran Jas. fisherman
Morris A. Naval base
Mortimer J. J. Rockingham rd
Murphy Wm. A. Rckghm. rd
Myers Geo. Naval base
Newman Alf. H. frt. gr. Russell rd
Oaten Wm. lime burner
O'Grady Dudley V. gdr. Ynchp. rd
O'Grady Standsh. F. gdr. Faw. rd
Osborn Captn. A. Dunravin rd
Pimber Jas. Naval base
Pitt F. K. Naval base
Plunkitt C. Naval base
Powell Fredk. store,Rockingham. rd
Powell Geo. F. dry. Rock. rd
Powell Miss,strkpr.Rockingham rd
Powell Miss B. E. p.m.Rckghm. rd
Powell Walter, Coogee htl.Rock. rd
Powell Wltr. junr. Rckghm. rd
Power Martin, Rckghm. rd
Quarantine Station,Woodman's Pnt
Relsten A. Russell rd
Rogers E. W. Russell rd
Ross Thos. Rckghm. rd
Sandover & Co.'s Magazine, Woodman's Point
Sawle Richd. gdnr. Russell rd
Shearer Wm. contr. Brampton rd
Shearer Wm. B. Rckghm. rd
Slattery Michl. Rockingham rd
Smart Geo. Male rd
Smith George
Smith Jno
Stephens Richd. P. Hamltn. rd
Stock Mrs. M. gdnr. Hmltn. rd
Strelitz Bros.' Magazine, Woodman's Point
Symond W. Rockingham rd
Talbut William
Thiel Herman, gdnr. Mt. Brown
Towser Mrs. L. Russell rd
Trebley Chas. gdnr. Yangabup rd
Tylee James, Rckghm. rd
Tylee Jos. lime mcht. Rckghm. rd
Weare Chas. Woodman's Pt
Weedon Jno. Rockingham rd
Weston Fredk. plty. fmr. Sprwd.rd
Whitehead Alfd. E.gdnr.Russell rd
Whitehead Chas. J.gdnr.Russell rd
Whitehead Mrs. T. Russell rd
Whitham Francis, gdnr. Pearse rd
Willis Edwd. Rckghm. rd
Wrout Christopher, lime burner, Rckghm. rd
Wrout Wm. labr

Cooglegong, see Marble Bar.

COOKERNUP, *Wellington dist.* 80 *m. on S.W.R. fr. Perth* (*sin.* 12/6, 7/8; *ret.* 18/9, 11/6); *tel. & M. O. O.*
Adams Chas. farmer
Adams William, farmer
Adams William C. farmer
Bartlett Walter, farmer
Bloomfield Chas. per. way
Brand Geo. D. farmer
Bridle George, wheelwright
Bright Alfd. per. way
Clarke James, farmer
Cook Edward, farmer
Cullen Danl. L. tchr
Cunnold Arthur L. farmer
Fiskin Alfd. W. storekpr
Fullarton Wm. mill foreman
Hayes Edwin F. per. way
Hayes Ernst. E. fmr
Hughes Edwd. farmer
Jackson Jos. fmr
Jackson Wm. farmer
Logue John T. farmer
McEwin Jos. farmer
McKay Andrew, farmer
McKellar Peter, farmer
Meredith George W. farmer
Mitchell Graves B. farmer
Murdoch Alex. P. farmer
Murphy J. farmer
Nicholson Chas. farmer
Robinson Geo. J. per. way
Robinson Walter J. mill hand
Russell Hugh, fmr
Schoch Fred, timber inspr
Scott Walter, farmer
Stressener Michl. farmer
Walker Jno. T. farmer
Weeks Francis, fmr
Weeks Walter, farmer

Cookernup Brook, see Cookernup.
Coolabilling, see Narrogin.
Coolearup, see Kojonup.

COOLGARDIE STREET AND SUBURBAN DIRECTORY.

The Suburbs of East Coolgardie, Montana, Toorak & West Coolgardie, immediately follow the Coolgardie Streets in the order written.

COOLGARDIE, *Coolgardie electorate.* 351 *m. E. fr. Perth by rail* (*sin.* 57/5, 35/9; *ret.* 86/2, 53/9); *Banks: W. A., N.S.W.; newspr. "Miner"; tel., M. O. Pop.* 2,226.

Bayley street.

Right h. side fr. Renou st.

Sanfead Thos. G
Bruce Saml
Roberts Wm. R
Cameron Alex
Pope Jno. E
McClounan Jno
Freemasons hotel (Michl. Noonan)
Black Bros. btchrs.(Rt.Gibbon,mgr)
Faahan Wm. M. Old Club hotel
Moran M. grocer
Valjee O. B. draper
Read Wm. R. chmst
Royal hotel (A. D. Craig)
Metropolitan hotel, Mrs. M. Whitaker
Butler Miss H
..... Ford st. intersects .....
Jefferies Wm. H. btmkr
Murray & Bridge, cycle agents
Hanley & Quilty, butchers
McKay J. C. draper
Smith Wm. fishmngr
Davison Thos. butcher
Hunter's Boot Shop, T. J. Giles, mgr
Phatouros S. fruitr
Stock Exchange buildings: Ground floor.
Rettig Phillip, watchmaker
Mitchell W. L. printer
"Coolg. Miner"(W.L.Mitchell,mgr)

First floor.
Keenan & Randall, solicitors
Williams Reg. S. solr. (K. & R)
ANDREWS & TINDAL, barristers & solicitors; notaries public; commissioners for taking affidavits; & at Southern Cross

Transport Trading & Agcy. Co. W. A. Ld. (E. H. Kretchmar,att)
Roberts W. H. tailor
BANK OF NEW SOUTH WALES (Percy T. Brown, manager). See advt. in Front of Work
Petalas Con. oyster saloon
Ikoma E. lndry
Armstrong Cycle & Motor Agency, Arth. Lapham, mgr
Victoria hotel (Llewellyn Bruton)
..... **Hunt st. intersects** .....

P. & T. O. (F. W. Barwick, p.m)
C'wealth Sav. Bk
Gale Edwn. clerk
Cwlth. Elec. Reg. (T. H. Coles)
Area Office 84c (Lieut. M. L. Reid)
Drill Hall
Walsh Staff Sergt.-Major R. E
Police Stn.(Jno. Fee, sergt.in chge)
Res. Mag. Deptmt. (Patk. Troy, J.P. visiting mag.; Moritz Cohn, clk. courts; Jno. Rolfe, bailiff)
Dist. Reg. Births. Deaths & Marriages (Moritz Cohn, registrar)
State Electoral Registrar for Coolgardie & District (Moritz Cohn)
Gov.Sav.Bnk.(Moritz Cohn,br.mgr)
Court House
Warden's Court,
W. A. G. Walter, J.P. warden
Rolfe Jno. caretaker & bailiff
Goldfields Water Supply Office (W. W. Ayre, collector; Ernest Schroder, inspector; Neil McQueen, district engnr)
Treasury Department (Moritz Cohn)
Lands Department,
J. N. Harcourt, draftsman
Curator of Intestate Estates,
Moritz Cohn, curator
Mining Survey Office (J. N. Harcourt, draftsman & lands agt)
Mining Registrar's Office (M. Cohn, reg.; Jsiah. Crabb, insp. mines)
Insp. Machnry. (B. Prynn Jones)
Dis. Engr. Rlwys. (H. A.Cresswell)
Matheson R. S. dentist
Collings W. S. store
..... Lefroy st. intersects .....
Coolgardie Council Chambers (Sidney A. Coleman, town clerk, health insp. & rate collr)
Public Reading Room & Library,
J. B. Hardwicke, librarian
Public Gardens & Recr. Reserve (Sidney R. Mortimer, crtkr)
..... Moran st. intersects .....
Goldfield Water Supply (branch)
Devine Mrs. Margaret
Devine Wm. (Devine & Co)
Reid Wm
O'Brien Mrs. Agnes, storekpr
Wray Jno. E
Harvey G. S. sanitary contr
Dwyer Jno
..... here is Jobson st .....
Aylen Arth. J. contractor
Lancaster Mrs. G. W
Rumble Hy
White Fredk. N
Yates Chas
..... here is Lyons st .....
Maguire Michl. J
Hainsworth Jos
Durant Geo
..... here is Smith st .....
Left hand side.
Coolgardie Technical School,
Raymond D. Bradshaw, mas
Munro Mrs. M. caretkr
Sands W. J. fuel
Martin Wm. H. R
Cremorne Hotel & Theatre (Jos. P. Martin)
Grand Bar hotel (J. R. Tuya)
McGregor J. D. Marvel Bar hotel
..... Ford st. intersects .....
Langheim Mrs. N. Exchange hotel
Coolgardie chambers:
Ground Floor.
Coolg. Fed. Miners' Union,
Lloyd Pascoe, sec
Jameson Saml. tailor

Coates Frank, hairdssr
McDowall Chas., M.L.A. auctioneer
Mazzucchelli Jos. A. bookseller
Berryman Hy. watchmkr
Kingsbury N. L. bootmkr
Bell Ltd. Albany, confcrs
Fletcher Miss R
Richmond Wm. fruitr
Trenaman & Trevett, butchers
Trevett Owen (Trenaman & T)
Reynolds W. J. Globe hotel
Davison Thos. dairy prod. & gcr

BRENNAN BROS.
(P. Cashen, local mgr.), manufacturers & importers, general drapers, Parisian milliners, costumiers, clothiers & boot men; & at Perth & Kalgoorlie

Pizzola J. fruitr
W. A. Bank chmbrs.:
Hall J. Kay, J.P. accountant
Sth. British Fire Ins. Co
Col. Mut. Life Assur. Soc. Ltd
Freemasons' Hall Co. Ltd
Hidden Secret Nth. G. M. Synd
MoorChas.B.accountant & sharebrr
Lady Robinson G. M. Co. (n. l)
Rainbow G. M. Synd
Vict. Ins. Co. Ltd.
Chas. B. Moor, res. agt
Coolg. Press Ld. (Chas.B.Moor,sec)
Reat Andw. crtkr

WESTERN AUSTRALIAN BANK (THE) (G. A. Strang, manager)
See advert. in Front of Work
Mitchell Wltr. L. printer
Sheedy Geo. Westral hotel
Tivoli buildings:
Royal Hall (Geo. Sheedy, lessee)
King's Pictures(Hugh Murray,ppr)

Levy Harry M. com. agt
Briggs J. C. tobcnst
..... Hunt st. intersects .....
Bairds Co. ironmongers & grcrs. (brch)
Oldfield D. W. mgr. Bairds Co
Nisbet Robt. Australia hotel
Keele Mrs. S. G. café
Linkson Edwd. storekpr
Phillips Miss M. A. confr
Phillips Jno
Barnard Walter, storekpr
"Kalgoorlie Sun" (Jas. Cecil, agt)
Hagart Wm. H. btmkr
Cecil Jas. fncy gds. depot
Burrows R. est. agent
Strother W. P. M. undrtkr
Martyn Frank, photographer
Denver City htl. (Richd. Lowman)
..... Lefroy st. intersects .....
Railway hotel (Martin Hyland)
United Friendly Societies' Hall,
W. P. M. Strother, sec
United Club hotel (Dvd. Mitchell)
..... Moran st. intersects .....
Clarke Hender
Austin J
..... Jobson st. intersects .....
Crouch Hy. T
..... here is Lyons st .....
McCarthy Wm
Boland Jno
Wilson Jos. contr
Palmer Mrs. A. M
O'Shea Wm
O'Shea Jos
Black Flag rd. see Quarry st

Ford street.
Right h. side fr. Woodward st.
..... Bailey st. intersects .....
Sutcliffe C. & J. prod. mchts
..... Sylvester to Shaw sts .....
Pratt Geo
..... Forrest st. intersects .....
Crisp Richd
Glanville Davd. R. S
Barnes Wm
Rooke Chas. B
Left hand side.
..... Bayley st. intersects .....
Woods J. C. blacksmith
..... Sylvester st. intersects .....
Mitchell Jno. H
..... Lindsay to Forrest sts .....
Cosich Janko

Forrest street.
Right h. side fr. Renou st.
Boundy Jno. H
..... Quarry & Ford sts .....
Johansen Wm
Stewart Nicholas
Brophy Mrs. Margt
Nicholson Walter
Tait Wm. M
.....Hunt st. intersects.....
Meth. Ch. (Rev. Horace Faull)
Faull Rev. Horace (Meth)
Cashen Patk
Hansen Albt. L
Quilty Jno. (Hanley & Q)
Taylor Chas. J
Hayes Waltr. J
Robinson Wm
..... Lefroy st. intersects .....
Sorrell Richd. A
Outridge Hy. J
..... Moran st. intersects .....
Roberts Peter, prod. mcht
Briggs Jno. C
Left hand side.
Faulkner Jas
Robertson Mrs. K
Richards Wm. J
McCahon H. T
..... Ford st. intersects .....
Harper Thos. tchr
.....Hunt st. intersects.....
Kuhlmann Christian
Davies Davd
Sullivan Patk
Strother Thos. J
Dunstan Edgar H
Boulter Andw. C
..... Lefroy st. intersects .....
Howie Peter W
Salv. Army (Capt. Jonathan Peek)
Migro Aug. C
..... Moran st. intersects .....
Lean Wm

Hunt street.
Right h. side fr. Woodward st.
O'Leary Jerem. H
Loch Wm
..... Bayley st. intersects .....

HUNT STREET—continued.
Lancaster Percy F. baker
.....Sylvester st. intersects.....
Crisp Richd. carpenter
Spence Thos
..... Lindsay st. intersects .....
Gaol & Pol. Barr. (Jas. Sayers, gaoler)
..... Shaw st. intersects .....
Infants' State School
State Sch. (Thos. Harper, tchr)
..... Forrest st. intersects .....
Johnston Herbt. J
.....King st. intersects.....
Bromilow —
Carswell Wm. C
Left hand side.
Octagon chbs.:
Smitherham Wm. ldg. hs

Coolg. Race Clb. (Geo. N. Clarke, sec)
Ocean Acc. & Guar. Corp. Ltd. (Geo. N. Clarke, sec)
Mart-Wallis Edwd. S
..... Bayley st. intersects .....
Coolg. Club Ld. (W.D.G.Beare,sec)
..... Sylvester st. intersects .....
Japanese Laundry
White Hart htl. (Jas. M. Duffy)
..... Lindsay & Shaw sts .....
Hanley Edw. J. (Hanley & Quilty)
Raynor Mrs. I
..... Forrest st. intersects .....
Methodist Hall
Flemming Jno

King street.
Right h. side fr. Renou st.
..... Ford st. intersects .....
Taylor Jos. S
Walker Mrs. R
Reed Wm. E
Higgins Thos. cordial mfr
..... Hunt st. intersects .....
Darragh Jas. M
Macpherson Donald, J.P
Winson Ernst. T
Penglase Nurse M. priv. hosp
Vacant
Ross Jno. (Plummer & R)
Lancaster Percy F
Coleman Sydney A
Clarke Mrs. I
..... Lefroy st. intersects .....
Smith Albt. E
Gannaway Hy
Vacant
Luke Richd. M
Newbolt Wm
Milne Jno. W
Sweetingham Wm. J
.....Moran st. intersects.....
Ryan Patk. J
Moor Chas. B
Schillerman Fredk
..... here is Jobson st .....
Left hand side.
..... Ford st. intersects .....
Tindal Wm
McKendry Hy
Flemming David F. const
..... Hunt st. intersects .....
McCann Francis
Mitchell Wm
Strother Mrs. S
Hall Jno. K., J.P
Brazill Michael J. dealer
Clark Mrs. M. A
..... Lefroy st. intersects .....
Lapham Arthr
Barclay Jno. McG
Trebilcott Thos. A
..... Moran st. intersects .....
Smith Wltr. R. P
Hoffman Mrs. M
Schroder Ernst

Lefroy street.
Right h. side fr. Woodward st.
..... Bayley & Sylvester sts .....
Martyn Frank, phtgrphr
Berryman Mrs. A
O'Hurley Rev. Dr. Thos (R.C)
St. Mary's Church (R. C)
..... Lindsay st. intersects .....
St. And's. Ch. Eng. (Rev. G. R. Holland)
Left hand side.
..... Woodward st .....
Hall Chas. F. J. prod. mcht
Huddart Parker S. S. Ltd
McIlwraith McEacharn & Co. Pty
.....Bayley st. intersects.....
Bowling Grn. (Alonzo P. Wymond, sec)
..... Sylvester st. intersects .....
Grand htl
..... Lindsay & Forrest sts .....
Mullins Jas
Moore Mrs. H. M. drsmkr
Ford Fredk. F
Collings Wm. S. store
..... King st. intersects .....
Burrows Robert
.....here is Macdonald st.....

Lindsay street.
Right h. side fr. Renou st.
Mayer Thos. J
Gilbert Wm G
..... Ford st. intersects .....
Baughan Jno. W. W
Maher Mrs. A
..... Hunt st. intersects .....
St. Andrew's Parish Hall
Adelaide Chambers (Mrs. K. Knowles, proprietress)
..... Lefroy st. intersects .....
Houlahan Michl
Evans Thos
Caisley Saml
Barker Wm
Macpherson Wm. S
Murray Hugh (M. & Bridge)
Sands Wm. J
Masonic Hall (J. K. Hall, sec)
Kirk Alexr. B. crtkr
Kirk Mrs. J
Coolg. Wat. Wks. (Arth. Francis, mgr)
Jones Jas.foreman Coolg.Wat.Wks
..... Moran st. intersects .....
Willoughby Sydney
Coolgardie Recreation Reserve
Gibbie Alexr
Left hand side.
Berryman Arthur
Cunningham Patk
..... Ford st. intersects .....
Thornton Mrs. R
Robinson Mrs
Fielder Benj
Mazzucchelli Mrs. L. E
Erskine Alex
Vacant
..... Hunt st. intersects .....
Vacant
Reid Hugh J
Electric Supply Co. of W. A. Ltd. M. L. Reid, manager
Reid Mordaunt L
Mercer Alfd
Gibson Chas. A
..... Lefroy st. intersects .....
Bryant Jno
Salas Godfrey D
Convent of Mercy School
..... Moran st. intersects .....
Taylor David
Frank Bernard J
Hess Robert
Gray Ernst. R
..... Jobson st. intersects .....
Tierney Jno
Wray Geo. marine dlr
Gordon Jno

Little Bayley street.
Off Hunt st.

Macdonald street.
Renou st. to Jobson st.
Swain Hy
Williams Reginald S.(mng.partner Keenan & Randall)
..... here is Hunt st .....
McHendry Wm. J. dlr
Berryman Hy
..... here is Lefroy st .....
Turner Jos. W
Clarke Jas
Two Vacant Houses
Munro Mrs. M
Poppin Edwd
Gregory Francis

Moran street.
Woodward st. to King st.
Roberts Peter, prod. mcht

Quarry street.
Right h. side fr. Forrest st.
Gilmore Richd
Williams Chas
Gunn Daniel
Warnes Solomon
McCosker Alan
O'Connell Wm. J
Martin Louis
O'Connor Mrs. E. Red Bluff hotel
Levy J. M
Boaler Geo
Left hand side.
Cavanagh Frank
Scott Miss M
Kennedy Michl
Walsh Arth

Renou street.
Left h. side fr. Woodward st.
..... Bayley & Sylvester sts .....
Lauth Madame
King Mrs. H. Lion hotel
Comcl. Assur. Co. Ltd
W. A.Lion Brewery & Ice Co.Ltd. (Llew. Bruton, sec)
..... here is Lindsay st .....
Crocos Alex
Pickering Jno
Patterson Arth
..... here is Shaw st .....
Maretti Jas
..... Forrest & King sts .....

Corney Jas
Crisp Clem
Foster Mrs. A

Shaw street.

Right h. side fr. Renou st.
Coates Jno
Pope Jno
Corney Hy
..... **Ford st. intersects** .....
State Sch. (Thos. Harper, tchr)
..... **Hunt st. intersects** .....
Bourke Davd. J
Holfreter Wm
Strang G. A. (mgr. W. A. Bank)
Walker Mrs. R
Reid Wm
Bartlett Waltr
..... **Lefroy st. intersects** .....
Glasson Thos
Harris Mrs. E
..... **Moran st. intersects** .....
..... **here is Jobson st** .....
Coolgardie Recreation Grounds

Left hand side.

Trembath Jno
Bennett Mrs. M. A
Hall Wm. R
Vardy Aaron
Freeborn Chas
Green Herbt. J
..... **Ford st. intersects** .....
H. M. Gaol (side entrance)
Police Quarters:
Thos. Nevin, const
Robt. Walker, const
..... **Hunt st. intersects** .....
Bradshaw Geo
Ryan Mrs. Eliz
Paul Arthr A
Hall Harry C. carrier
Luce Wm. G
Bird Waltr
Richards Danl
Trenaman Regd. (T. & Trevett)
Fraser Jno
Thornton Thos. H
McEvoy Miss M. costumière
..... **Lefroy st. intersects** .....
Sommers Davd
Crabb Josiah, inspr. mines
Bennett Mrs. H
Bow Fredk. W. prod. mercht
..... **Moran st. intersects** .....
Dryden Mrs. J
Hunter Cecil W. F
Baker Arth
Ryan Jno
.....**here is Jobson st**.....
Coolgardie Recreation Grounds

Sylvester street.

Right h. side fr. Renou st.
Laidlow Thos
Nichols Jas. A
Jarvis Jno
Lion hotel
Cunningham Thos. wine & sp. mer
Robinson Wm. blacksmith
Brecourt Miss M
..... **Ford st. intersects** .....
Pemberton Hnry. C. saddler
Salvation Army Barracks
Devine & Co. blacksmiths
Nicholas Jas. dyer
..... **Hunt st. intersects** .....
Japanese Laundry
Sparks Mrs. L. bdg. hse
Sparks Chas
Beaconsfield chambers:
Ground floor.
Jacobsen Mrs. C. (lessee)
First floor.
Buchanan Miss M
Rettig Philip
McEvoy Peter

Schiff Miss Lillian
Coolgardie Municipal Fire Brigade Stn. (Alex. Cranage, foreman)
Stade Jno. P
Davison Thos
Presb. Church
..... **Lefroy st. intersects** .....
Grand hotel (Hugh Jones)
Cousins Mrs. M. C. boarding hse
Ellis Henry A. med. pract
Coolgardie A. N. A. Hall, Richd. Lynas, sec
Clarke Geo. N
Roberts Wm. H
Hurley Miss K
Locke Alfd
Meyer Mrs. J
..... **Moran st. intersects** .....
Transport Trading & Ag. Stores
Mills Alex
Eddy Richd
..... **Jobson st. intersects** .....
Holden Robt
..... **here is Lyons st** .....
Montgomery Harford
Duncan Wm
...here is Municipality boundary...

Left hand side.

Brown Daniel
Kelly Jos
Lecarrie Miss R
..... **Ford st. intersects** .....
Luce Wm. G. plumber
Transport Trading & Agency Co. of W. A. Ld. warehouse
King Wltr
Macpherson & Co. livery stables
Macpherson Duncan (M. & Co)
..... **Hunt st. intersects** .....
Chamber of Mines of W. A. (Incorp.), Coolgardie branch, A. P. Wymond, J.P. senr. sec
Coolgardie Roads Board, A. P. Wymond, J.P. senr. sec
Wymond A. P. jun. est. agt
Pound (J. A. Stewart, pndkpr)
Mortimer Sydney R. munic. gdnr
..... **Lefroy st. intersects** .....
Municipal Gardens
Municipal Swimming Baths
..... **Moran st. intersects** .....
Makin Mrs. O
.....here is Municipal boundary.....

Woodward street.

Right h. side fr. Renou st.
Miller Richd. H
McCulloch Thos. M
..... **here is Ford st** .....
Handle Hy
Dunlevie Thos. J
Gibbon Robt
Bald Harry B
Perdie Hy
Higgs Ernst. A. H
..... **Hunt st. intersects** .....
Steddley Edwd. W
Wilson Mrs. R
Smetherhan Wm
Hardwicke J. B. (lib.Public Libry)
Nicholas chambers:
Nicholas William, mining engineer

Nicholas Wm. jun. mining engnr
NATIONAL MUTUAL LIFE ASSOC. OF AUSTRALIA LTD.
Wm. Thomas, chief agt
Lon. & Lanc. Fire Ins. Co
Stephens Wm. J
Plummer & Ross, prod. mchts
..... here is Lefroy st .....
Hall Chas. F. J. prod. mcht
Macpherson Donald, produce agent
Seagrim A. J. carrier & ml. contr
Seagrim Mrs. C. (Swan chmbrs)
Eddy Wm. T. furn. dlr. & auctnr
Harrison Mrs. E. A. (Rly. chmbrs)
Wells Mrs. M
..... here is Moran st .....
Hele Wm
McMillan Mrs. C
..... **here is Jobson st** .....
Touzel Louis, caretkr. Racecourse
.....Lyons st. & boundary.....

Left hand side.

Railway Stat. (A. J. Brown, s. mas.; H. B. Cutten, asst. s. m)
Public Weighbridge
Brown A J. stn. mstr
Corbett Wm
..... here is Lyons st .....
Wilson Jos
... here is Municipal boundary ...

East Coolgardie.

Berryman Arth. Lindsay st
Browne Danl. Sylvester st
Bruce Saml
Cameron Alex. Bayley st
Carr Geo. G. Renou st
Cook Arthr. H. Stawell st
Cool. Rifle Clb. (W. G. Clarke, sec)
Corney Jas. Carter st
Crisp Clement, Carter st
Cunningham Patk. Lndsy. st
Dowling Martin, King st
Foster Mrs. A. Carter st
Gilbert Wm. J. Lindsay st
Jarvis Jno. H. Sylvester st
Hendy Frank, Stawell st
Jones David, Forrest st
Laidlaw Thos. Sylvster. st
Kelly Mrs. E. Sylvester st
Lockhart Wm. Stawell st
McClounan John, Bayley st
McRostie Geo. King st
Mayer Thos. J. Lindsay st
Nichols Jas. A. Sylvster. st
Meany Laurence, Forrest st
Osborne Geo. Lindsay st
Pennington Geo. E. Stawell st
Pope John, Shaw st
Roberts W. R. Bayley st
Taylor Jos. S. King st
Warnes Saml. Quarry st

Montana.

Adder Richd. Renou st
Anderson Thos. Emperor st
Anthony Lewis, Hunt st
Austin Jno. E. Gnarbine rd
Badenach Wltr. Bellnghm. st
Baseby Francis J
Bedford Jno. Londonderry rd

MONTANA—continued.

Boland Jas. Jenkins st
Bourke Patk. dairy, Bellingham st
Bregenzer H. asst. eng. Mines Govt. Water Supply, Taylor st
Brown Harold, Londonderry rd
Brownfield Wm. E. Hunt st
Carroll Jno. Hunt st
Carson E. C. Jenkins st
Carson Mrs. C. Jenkins st
Castagnetti Jno. Londonderry rd
Chamley Wm.Piesse st.MontanaW
Clegg Hy. Jenkins st
Coad Wm. Renou st
Collier Geo. Renou st
Coolgardie Govt. Hospital (E. C. Lovely, sec.; Robt. McF. Mitchell, med. off.; Miss F. Heap, matron)
Cosgrove Wm. H. Jenkins st
Coward Cornls. Taylor st
Cresswell Herbt. A. Hunt st
Curtis Wm. Gordon st
Davies Chas. Hunt st
Dean Abrhm. Londndry. rd
Dunn Cornls. Londonderry rd
Dunstan Mrs. E. J. Jenkins st
Edwards Jos. J. Hunt st
Elliott Jno. M. Jenkins st
Ensor Hy. Renou st
Foggett Robt. Renou st
Francis Thos. C. Morgan st
Fry Bertram, Hunt st
Gasmier Albt. R. Jenkins st
Gatley Chas. Hunt st
Govt. Isolation Depôt, Hunt st
Haddow Mrs. E. Morgan st
Harper Edwd. Londndry. rd
Heard Jno. Jenkins st
Hill Leslie V. Jenkins st
Hillier Bros. dairy, Burbanks rd
Hillier Chas. R. (H. Bros.), Burbanks rd
Hillier Geo. A. (H. Bros.), Burbanks rd
Hodges Geo. Morgan st
Hoskins Wm. Jenkins st
Howarth Jno. Renou st
Howells Jos. Londonderry rd
Howes Arthr. C. Jenkins st
Howie John, Taylor st
Johnson Geo. J. contr. Jenkins st
Jordan Patrick, Wilkie st
Kelly Peter, Hunt st
Klaus Chas. E. Jenkins st
Lancaster Chas. A. Hunt st
Lancaster Francis S. Forrest st
Larcombe Hy. C. Taylor st
Leehy Jos. Hunt st. Mntna. W
Lewis Mrs. C. Renou st
Love Albt. V. dlr. Jenkins st
Lovely E. C. sec. Hosp. Wilkie st
McAuley Mrs. J. Londonderry rd
McKay J. C. Hunt st
McSheehy Mrs. J. Londonderry rd
Manders Sydney C. Morgan st
Marrett J. C. Piesse st
Marrett Wm. mine ownr. Hunt st
Maynard Wm. C. Wilkie st
Millen Ernst. Gill st
Miller Wm. Mcphrson. st
Mines Water Supply, Taylor st. H. Bregenzer, asst. engnr
Moore Mrs. C. Emperor st
Mortimer Leslie, Wilkie st
Newton Miss L. Hunt st. e
Ogilvie Wm. A. Hunt st. Montana
Pascoe Lloyd A. M. Gnrlbne. rd
Pascoe Mrs. L. Jenkins st
Pearce Stephen, Jenkins st
Pearson Saml. Londonderry rd
Penglase Jno. R. Taylor st
Penna Robt. H. Mcphrsn. st
Pennington Geo. E. Mt. Elvira
Popham Ernst. Jenkins st
Quinn Hy. M. baker, Jenkins st
Read Jas. O. Londonderry rd
Reisinger Martin, Hunt st
Reynolds Arthr. Bellingham st
Rickard Patk. Londndry. rd
Rintoul Davd. Piesse st
Roberts Jos. Londonderry rd
Rolfe Jno. Renou st
Rosser Fredk. Londonderry rd
Rowe Geo. Hunt st
Russell Thos. H. Londndry rd
Silvester Edgar M
Schmidt Jno. Londonderry rd
Shaw Thos. Bellingham st
Sherlock Geo. Hunt st
Sinclair Fredk. W. Gnrlbine. rd
Smith Arthr. Park st
Smith Mrs. P. D. Wilkie st
Stewart Caleb, Londonderry rd
Strachan Thos. Jenkins st
Sutcliffe Jos. (C. & J. S.), Piesse st
Taylor Jno. V. Piesse st
Taylor Johnston C. Forrest st
Thomas Jno. Londonderry rd
Thornton Herbt. Hunt st
Thornton Simon, Jenkins st
Tuxford Wm. Piesse st
Vellenoweth Thos. F. Gnrbne. rd
Vincent Chas. Hunt st
Walker Jno. Taylor st
Wells Hy. Emperor st
Williamson Alfd. Piesse st
Wilson Henry,Hunt st.Montana W
Winthorpe Robt. Londonderry rd
Wordsworth Mrs. E. Renou st
Wordsworth Mrs. F. Renou st
Young Alfd. const. Wilkie st

Toorak.

Aldridge Wm. Toorak ter
Allen G. Riley st
Allen Wm. C. Richardson st
Ayre Wm. (Resvr.), Lefry. st
Beck Mrs. C. Riley st
Bird Wltr. D. Matheson st
Brown Fredk. G. Clifton st
Carswell Wm. Richardson st
Collings W. F. store, King st
Crichton R. W. Toorak terr
Curtin Frncis. Rchrdson. st
Delmenico Antonio, Toorak ter
Eastman Mrs. I. Richardson st
Ferguson Chas. D. Clifton st
Hamilton Matthew H. const
Hollands Jas. C. Hunt st
Logan Jas. Hunt st
Lynas James, Wittenoom street
McIntyre Jno. Richardson st
McMain Geo. Toorak ter
Mincham Chas. S. Sydney st
O'Connor Mrs. E. Red Bluff hotel, Quarry st
Owens Frank, Hunt st
Peate Mrs. H. Clifton st
Pippin Wm. Hunt st
Riddels Fred, Toorak ter
Rodgers E. Sydney st
Shepherd Geo. W. Clifton st
Simpson Wm. Matheson st
Smith Mrs. A. E. Jobson st.Toorak Heights
Thorne G. dairyman, Sydney st
Wymond Alonzo P., J.P.Toorak ter
Wymond Alonzo P.junr.Toorak ter

West Coolgardie.

Borland Jno. Bayley st
Bucholdt H
Cemetery (And. Reat, curtr)
Racecrse. (Louis Touzel, crtkr)
Delfs Jno. M. W. carrier
Dunstan F
Durant G
Frears J. A
McCann Francis, King st
McSweeney Jno
Sidler L

Coolingup, see Capel.

Cooljarrah, see Dandaragan.

COOLUP, *Murray district.* 62 *m. fr. Perth by rail* (*sin.* 9/6. 5/10; *ret.* 14/3, 8/9).

Baker Alfred Hammond, farmer
Birch A. M. farmer
Birch R. farmer
Blake David, fruit growr
Brown Matthew, farmer
Christmass Jno. frmr
Church George, farmer
Clark Henry, blacksmith

Collins John, farmer
Cornish Harry H. R. farmer
Counsell William, farmer
Cox J. N. farmer
Davis Harrie, fruit grwr
Edwards D. farmer
Eldridge Edwd. farmer
Field Mrs. Catherine
Fields Patrick J. repairer
Gibbings Arth. farmer
Harris Henry, farmer
Harris Jas. bootmaker
Harris Jno. farmer
Henrickson Dan, smth. & frmr
Herron Robert, farmer
Holland John, frmr
Jennings H. farmer
Kirkham Mathew, farmer
Kirkham Robt. jun. farmer
Kirkham William, farmer
Leach Wm. farmer
McCarthy F. farmer
McKay Allen, farmer
McKay John, farmer
McMahon Jos. M. fruit gr
Mills James, farmer
Moody Jas. fruit gr
Morris Mark, fruit grower
Murray Miss Ann, grazier
Newman R. H. fruit gr
Nicholas —, fishmonger
Philippe James W. farmer
Reid Terence Jno. frmr
Roberts E. R. farmer
Sporn C. farmer
Studd Henry, farmer
Tuckey Edward J. farmer
Urquhart Jno. A. storekpr
Ward —, frmr
Westcott Frederick, farmer
Williams Charles B. farmer

COOMBERDALE. *A siding on Midland rlwy.* 120 *m. fr. Perth* (*sin.* 19/5, 14/5; *ret.* 29/2, 21/8); *tel.*
Andrew A. W. farmer (Namban)
Best J. frmr. (Namban)
Black Archbld
Brennand Richd. farmer
Browne —, coach pntr
Browne Miss M. tchr
Bullock Leonard F. farmer
Clarke Wm. J. farmer (Namban)
Crockett Peter, farmer (Namban)
Demsley B
Drummond H. W. farmer
Eldridge Miss A. M. postmstrss
Eldridge Mrs. A. A. stnr. & fruitr
Fisher Harry, blksth
Hatwell Jos. W. farmer
Hooper J. R. farmer
Jackson J. farmer
Jermyn Jas. farmer
Jermyn Richd. farmer
Kemp G. ganger
Lang Edwd. H. farmer
McCuish Lachlan, farmer
McGowan M. farmer
McKinnon Angus, farmer
McLean Jno. L. farmer
McMullen Peter S. farmer
McPherson —, frm. mgr
McQueen A. J. fmr. mgr
Porter Jas. farmer
Prior J. fmr. mgr
Purser Jno. farmer
Ralston Wltr. S. storekpr
Ridley Amed G. farmer
Riley L. J. store mgr
Szczecinski Rowan, farmer
Tonkin Jno. farmer
Trim Edwd. farmer
Ward Frank, fmr. (Namban)
Ward W. H. fmr. (Namban)
White Latimer, farmer

Coompatine, see Katanning.

COONDLE. 72 *m. rail fr. Perth* (*sin.* 10/11, 6/8; *ret.* 16/5, 10/1).
Britt Jno. frmr
Britt Mrs. M. A. farmer
Cook Arth. fruit grower & apiarist
Cook Geo. E. farmer
Cook Saml. apiarist
Fawell Herbt. T. F. frmr
Fawell Mrs. J. plty. frmr
Fawell Thos. W. farmer
Fawell Wm. storekpr
Ferguson Mrs. R. farmer
Ferguson Robt. frmr
Hames Arth. plty. frmr
Lucas Mrs. M. farmer
McChittey Jas. frmr
McCluney Jno. farmer
Roberts Maurice, fruit grower
Rogers Albt. V. plty. frmr
Rumble Arth. frmr
Rumble David, farmer
Smith Geo. gardener & apiarist
Stott Robt. fruit grower
Syred Miss M. teacher
Waters Edwin Jas. farmer
Waters Thos. farmer

Coongan River, see Marble Bar.

Coorang, see Youanme.

COORINJA, *Toodyay.* 61 *m. fr. Perth by rail.*

COOROW. 162 *m. by rail from Perth. See* BERKSHIRE VALLEY.

Cootabilling, see Cuballing.

COPPERFIELD, *N.E. Coolgardi G. F.* 523 *m. fr. Perth; rail to Menzies* (*sin.* 74/9, 46/7; *ret.* 112/2, 70/-), *thence* 63 *m. by coach* (*wkly.*) (*sin.* 30/-; *ret.* 60/-).
Alexander Geo. leaseholder
Aley George, leaseholder
Anderson James, miner
Bergman Harry, miner
Birss F. leaseholder
Birss Jno. leaseholder
Bowman Wm. miner
Branch John, prospector
Bremner Jas. leaseholder
Buchanan Alan, miner
Campbell Wm. miner
Carroll Jno. miner
Copperfield Cyanide Syndicate (Culley & Salkeld)
Culley & Salkeld (Copp Synd)
Culley Edwd. (C. & Salkeld)
Day Robt. miner
Donnelly Bernard, prospector
Donnelly Jas. leaseholder
Gapes Richd. leaseholder
Hawkins D. J. miner
Hollins Joseph, miner
Huxham George, leaseholder
Julian Edwd. miner
King Jas. leaseholder
Labitzke Alfd. leaseholder
Mathieson K
Melville Horace B. leaseholder
Millman Geo. miner
Morley Thos. miner
Morrison F. W., J.P. leaseholder
Myles Jno. J. miner
Nielson J. leaseholder
Nixon Joseph, leaseholder
Pitman Henry, miner
Ridd Francis, prospector
Ridd John, miner
Robartson Wm. prospector
Ruston Peter, prospector
Ryan Patk. miner
Salkeld Leslie (Culley & S)
Sharman Jas
Smith Jas. leaseholder
Tregurtha Geo. miner
Walton W. leaseholder

Copper Fields, see Derby.

COPPLESTONE. 113 *m. rl. from Perth. See* PICTON JUNC.

Coralin, see Muresk.

CORINGUP. 250 *m. S.E. rail to Broome Hill, then.* 11 *m.*
Annice Jno. frmr
Boundy Philip Hy. frmr
Davies Chas. frmr
Genoni Emil, frmr
McCulloch Geo. tchr

J. & T. MURAMATS,

Storekeepers, General Merchants, and Importers,

COSSACK, WESTERN AUSTRALIA.

Agents for Taihei Life Insurance Co., Tokio, Japan.

Agencies Accepted. ***All Communications attended to promptly.***

Code—A.B.C. 4th and 5th Editions. Telegrams: "MURAMATS," Cossack.

CORINGUP—continued.
Nelson Alfd. frmr
Norrish Wm. Wray, frmr
Richardson Jno. C. frmr
Cornhill, see Marradong

CORRIGIN. 229 *m. rail to Wickepin, thn. P.W.D. trn.* 40 *m.*
Arnesen Larry, farmer
Caley Wm. farm mgr
Cohen David, storekpr
Cross Ernst. D. fmr. (Kunjinn)
Cross Geo. P. fmr. (Kunjinn)
Crossland Jno. L. farmer
Davies Llewellyn, farmer
Dickie Wm. farmer
Dongan Jas. store mgr
Ellis Geo. baker
Fulwood Ernst. H. farmer
Fulwood Hurtle N. farmer
Goyder Alex. W. survr. & fmr
Henderson Thos. farmer
Jose Allan G. fmr. (Kunjinn)
Jose Chas. fmr. (Kunjinn)
Jose Rupert T. fmr. (Kunjinn)
Knight Jno. A. farmer
Lindsay Jas. F. blksmth
Lundberg Andrew, farmer
McAndrew Robt. farmer
Meiklem Jno. farmer
Parker Richd. K. farmer
Talus Jno. H. farmer
Tuia Angelo, farmer
Tuia Jos. farmer
Watson Wm. H. farmer
Weldon Max, pastor
Woodgate Jas. farmer

COSSACK, *Roebourne dist.* 1,024 *m. N. fr. Perth by steamer to Point Sampson, thence* 3 *miles; tel. & M. O. offices.*
Allie J. B. sailmkr
Banger Wm. T. pearler
Brown Frank Z. sub-collr. customs
CASH & CO. general merchants, importers & storekeepers
Crestobal Torenzo, wood cutter
Dawson Jno. fisherman
Dunn Edwd. carptr
Edney Harry, carrier
Fisher E. btchr
Fisher Geo. butcher
Hall Ernst. butcher
Hall H. A. agt
Hamabata Y. ref. rms
Howe Thos
Hudson Edwd. G. pearler
Hudson Horace, pearler
Hudson Jos
Kay A. White Horse htl
Masumoto Y. carptr
Mousher C. lighterman
Moyle F. H. pstmstr
MURAMATS J.&T. general storekeepers, merchants & importers of Eastern fancy goods, carved shells &c.; the best place to purchase pearls & pearl shells. See advt
Nilson Jno
Ogilvie J. S. tchr
Paterson Geo. D. foreman
Pearse H. T. lightkpr
Ramsamy Albt. pearler
Ramsamy Jno. pearler
Richardson J. S. R. const
Rogers Geo. acct
Rogers R. boatman
Rogers Thos. Weld htl
Sakamoto T. water carrier
See Sing & Co. storekeepers
Shaw H. F. store mgr
Stanley E. H. pearler
WELD HOTEL (F. E. Bruce, propr.). See advt. Cossack
WHITE HORSE HOTEL (E. G. Hudson, propr.). See advt. Cossack
Yukawa Toshijiro, bdg. ho

WHITE HORSE HOTEL, COSSACK, W.A.

This Hotel is now under new management, and is well known for being run on up-to-date and first-class lines.

ONLY BEST BRANDS OF LIQUORS STOCKED.

TERMS MODERATE.

Letters and Telegrams promptly attended to.

E. G. HUDSON - - - - - Proprietor.

Cossack Motor Garage.

Motor Cars for Hire at all times and for any distance; meet Boats, and runs between Roebourne and Cossack when required.

ALL COMMUNICATIONS PROMPTLY ATTENDED TO.

E. G. HUDSON - - - - - Proprietor.

THE . .

WELD HOTEL

COSSACK, W.A.

This, the LEADING HOTEL of COSSACK, is now under NEW MANAGEMENT, and run on UP-TO-DATE LINES.

ONLY THE BEST BRANDS OF LIQUORS STOCKED.

TERMS MODERATE.

LETTERS AND TELEGRAMS RECEIVE PROMPT ATTENTION.

Association House of the C.T.A. **F. E. BRUCE, Proprietor.**

COTTESLOE, COTTESLOE BEACH AND PEPPERMINT GROVE STREETS.

COTTESLOE (*including* PEPPERMINT GROVE & COTTESLOE BEACH). 8 *m. by rail fr. Perth, on Perth-Fremantle line* (*fares, sin.* 10*d.*, 6*d.*; *ret.* 1/3, 9*d.*); *tel., telep., M. O. & S. B. A municipality; see Local Govt. Pop.* 4,600.

Albert street, Cottesloe.
Perth-Fremantle rd. to Railway st.

Albert st. Cottesloe Beach.
Right h. side fr. Victoria st.
Somerville Wm., J.P
White Arth
Left hand side.
Hartmann Carl F
Normoyle Michael E
Harrison Mrs. J
Smith Saml. G

Albion street, Cottesloe.
Right h. side fr. Prth.-Fre. rd.
.....here is Dalgety st.....
Stainthorpe Wm. O
Kennedy Jas. A
Bennett Albt
McDougall Jno
Fitzgerald Maurice
Paull Richd. H
Davey Thos. H
Malpass Frederick J
Abercromby Robt. R
Carpenter Edwd
Harrington Albert
Left hand side.
Young Jno. S
Franklyn Edwd. E
Butler Hy. W
Murphy Thos
Watson Wm. C
Harrison Francis W. sign wrtr
Ashton Jas. E. dlr
Boulden Sampson
Wright Geo. S

Alexandra avenue, Cottesloe.
Parry st. to Congdon st.
Bryant Jno. V
Martin Albt. E. med. pract
Rose Mrs
Bridgwood Gerald

Athelstan street, Cottesloe.
Marmion st. to Railway st.
Sharp Hy. painter
..... here is Henry st .....
Heggie Chas. W
Williams Wm
.....here is Charles st.....
Inglis Wm

Avonmore ter. Cottesloe Beach.
Right h. side fr. Gibney st.
..... Beech st. intersects .....
Austin R
Jones J. Howell
Press Regnld. G. (Press Bros)
Mobon Wm. E. (mgr. Adel.S.S.Co)
.....Princes & Salvado sts.....
Moseley Francis A., J.P. (reg. Supreme Court)
..... Rosendo st. intersects .....
Jenkins Hon. Arthur G., M.L.C
..... Deane & Pearse sts .....
James Jno
Left hand side.
Beech st. to Princes st.
Hall Sidney

Battle st. Cottesloe Beach.
Right h. side fr. Mason st.
Owen Thos
Baggett Fredk. W
Moss Francis W. G
Osborne Ernst. G
Osborne Mrs. M. drssmkr
Foster Mrs. Sutton
Hayes Jno. R
Kruger Wm
Lister Chas
Lister Mrs. E
Webster Chas
Lennon Albt. J
Murray Mrs. A. E. B
Hanley Mrs. B
Bryant Ritchie D
..... Ecclesbourne st. intersects .....
Snook Jno. J
Orr Wm
Paterson Jno. W. med. prac
Mose Edward
Left hand side.
Walker Edwd. J
Short Chas
Davies Mrs. Margt
Avery Geo
Morgan Mrs. E
Willis Wm
..... Ecclesbourne st. intersects .....
Pearce Morris
Townsend Geo. carpenter
Smith Mrs. Ann W
Smith Geo. C. (S. & Co)
Baker Edwn. H
Kidney Mrs. M. H
Luke Jas
Smith Jno. R
Mann Fredk
Burvill Walter
Hatfield Alfd. Hynes

Bay View ter. Cottesloe Bch.
Off Johnston st.
Bunning Robt. (B. Bros. Ld)
Elliott Samuel
Lasalett Hy. E
..... here is Glyde st .....
Sawkins Waltr. F. B
Jackman H. T
Peterson J. T. contr
Norris Jno
Eaton Wm. J
(off) Olsen Robt

Beach street, Cottesloe Beach.
Left h. side fr. Broome st.
Warburton Mrs. Mary E
Brigdale Richd. B
Leslie Jno
Right hand side.
Hearden Arth. H
Bell Hy. T
Parkerville Seaside Home
Dungey Miss N. tea rms
Swanbourne ter. Beach

Beagle st. off Owston st.
Vacant

Bird street, Cottesloe.
Off Napier st.
King Mrs. Esther
Brooker Francis H
St. Luke's (C. E.) Mission Room

Bond street, Cottesloe Beach.
Keane st. to Harvey st.
Ferguson Wm. R

Boreham street, Cottesloe.
Right h. side fr. Prth.-Fre. rd.
Faulkner Wm
Thomas Arth
Ibbotson Wm. A
Ferres Norman R
Shipton Wm. H
Left hand side.
Creed Chas
Middleton Wm. D
.....here is Gordon st.....
Turner Wm. P. butcher
Turner Mrs. E. storekpr
Brownhill Jas
Smith Mrs. M
Piper Geo
Carey Daniel
Holdman Hugh H
Keen Edwd. R
Wild Aubrey M
Northcott Jno
Shepherd Chas. F. contr
Watson Wm. H
Horley Ernst. C

Brighton st. Cottesloe.
Off Grant st.
Nicholson Wm
Allen Jos
Cram Arth

Broome street, Cottesloe.
Right h. side fr. Ocean rd.
Cambrell Arth. W
..... Salvado st. intersects .....
Manning Jno. J
Vacant
..... here is Reginald st .....
Neümann Harold A. stn. mstr
Spaven Robt. H
Davis Thos. F
..... Lilian st. to Forrest st .....
Wynne Hercules C
..... John st. intersects .....
Hamel Ludwig F
Muhling Jno
Millard Leslie F
.....here is Loma st .....
Holt Daniel C
Taylor Syd. J. white ant exter
..... Napier st. intersects .....
Lockwood Wm. H
..... Eric st. intersects .....
Gibson —
..... here is St. Kilda rd .....
Bugg Edwd. H
..... Grant st. intersects .....
Brown Donald
Gardiner Richd. J
Rothwell Thos. B
Tomlinson Wm. contr

Left hand side.
.....here is Gibney st.....
Longbottom Herbert, "Silsdene"
Lofthouse Jacob M
..... here is Beach st .....
Convent of Mercy.
Connor Hon. Francis, M.L.C. (C., Doherty & Durack Ld)
.....here is Princes st.....
Haines Octavius L. (H. & Co.), "Hilton Lodge"
Hunt Maj. Hugh, "Broome hse"
.....Salvado st. intersects.....
..... here is Rosendo st .....
Logan Miss M. bdg. hse
Stockwell Fred C., "Rosyth"
Creeth Francis Beale, "Orua"
Wright Jas. W. archt
..... here is Deane st .....
Rossiter Mrs. A
..... Pearse st. to Forrest st .....
Hoare Chas. E
Blockey Jno. R
Wade Robt. S
..... John st. intersects .....
de Bernales Claude
..... Napier st. intersects .....
Ackland W. H
..... here is Geraldine st .....
Connor Loftus
Disley Regd
..... Eric st. intersects .....
Shields Jno. dairyman
.....Mary & Grant sts.....
Phillips Derwent C
Lee Jas
McDonald Donld. C
Paterson Jas. V

Broome st. Cottesloe Beach.
See Broome st.

Buckland av. Cottesloe Beach.
Right h. side fr. Victoria st.
Adams R. H. est. agt
Loveridge Thos. C
Wallace Capt. Geo
Wallace Miss B. V. mus. tchr
Left hand side.
Mortlock Ernst. W

Buckland st. Cottesloe Beach.
Off Lochee st.
Leeder Richd. W

Burt street, Cottesloe.
Right h. side fr. Prth.-Fre. rd.
.....Dalgety st. intersects.....
Cunningham Jos. W
Baxter Robt. B
Vagg James
McCrae Oliver
Hanson Jos. H
Smith Geo. asst. night stn. mstr
Nilsson Chas. A
McEwen Augustine M. J
Left hand side.
Futcher Jas
..... Dalgety st. intersects .....
Krieg Mrs. Pauline
McLaclan Alex.
Smith Richd. W
Keast Alfd. J
Bunting Geo
Hannaford Thos. P. cab propr
Vacant
Trezise Mrs. Mary
Trezise Fredk
Stuart Julian
O'Byrne Matthew

Chamberlain st. Cottesloe.
Rail Wm

Charles street, Cottesloe.
Athelstan st. to Eric st.
Glover John McG
Morris Hy. P

Chidley rd. (New Point).
Continuation of Wellington st.
Eliot G. W. poultry frmr
Robertson Major
Binder R. Frank

Congdon street, Cottesloe.
Right h. side fr. Prth.-Fre. rd.
..... Grant st. intersects .....
Johnston Geo. H
Browne Desmond F
Moseley Edgar A
..... here is Alexandra av .....
Leonard Alfd. W. (mgr. Melb. S.S. Co)
Pearson Jno. D. auctr. (Learmonth Duffy & Co)
Cook Alfd. M. tchr
Maughan Thos
..... Hillside av. & Raily. st .....
Osborne Rly. Stn
Left hand side.
Trenerry Fredk. E
Forman Jno. C. (Gawler, Hardwick & F)
..... Grant st. intersects .....
..... here is William st .....
Bradley Wm. T
Hatch Arth
..... here is Melville st .....
Ellis Geo. N. contr
Ferres Edgar
Garrett Fredk

Dalgety street, Cottesloe.
Napier st. to Albion st.
Rule Robt
Collins Jos
Smedley Geo
Wallace Robt
.....Burt st. intersects.....
Read Wm. H
Hollingworth Geo. D
..... here is Albion st .....

Deane st. Cottesloe.
Broome st. to Beach.
Watson Ernst. C
Hughes Thos. E
Moss M. M

Ditcham st. off Eric st.
Anderson Jno. M
Weekly H
Brown Sidney R. E. C
Ritchie Mrs. C

Doyle street, Cottesloe Beach.
Off Keane st.
Cosh Mrs. Sarah A
Nicholls Thos
Parr Jno. R

Duffield st.
See Chidley rd. New Pt.

Eastbourne st. Cottesloe Beach.
Right h. side fr. Fairlight st.
Carter Hy
Warboys Walter
Baxter Wm
Baxter Mrs. P. nurse
Allen Thos
James Oscar
Wade Hy. C
Wallis Jno. E
Left hand side.
Smith Wm
Smith Farquhar
Roff Jno. C
McGregor Robt

Ecclesbourne st. Cottsl. Bch.
Glyde st. to Victoria st.
.....St. Leonard's st. intersects.....
Farnham Mrs. G. R
..... Battle & Fairlight sts .....
Rawnsley Waltr. senr
Dohnt Chas. Hy
Lewis Geo. E
Bryant Wm. H
Sweeney Alfd
Bourne Waltr

Edith street, Cottesloe Beach.
Off Wellington st.
Long Jos
Butchart Hugh

Edward street, Cottesloe.
Right h. side fr. Prth.-Fre. rd.
.....here is Gordon st.....
Meth. Ch
Everette Ernst. J
Honner Jas
Exley Ira B

Edwina st. Cottesloe Beach.
Off Buckland st.
Cottrill Frank E

Eileen st. Cottesloe Beach.
Off Swanbourne terrace.
Youngberg Albin
Horwood Herbt. S
Gray Harry

Elizabeth st. Cottesloe.
off Grant st.
Kelly Terence A
Brough Fredk
Delamare Geo

Eric street, Cottesloe.
Left h. side fr. Prth.-Fre. rd.
Booth Alfd. I
..... here is Gordon st .....
Burrowes Chas. F
Morrow John, builder
Anderson Mrs. K
Hogan Geo
McLellan Wm
James Jno. H
Main Alex. McD
Right hand side.
..... Mann st. & Raily. st .....
Bowra Edwn. H
Thistlethwaite Herbt. A
... Chamberlain & Marmion sts ...
Colbert Con
.....Broome st. intersects.....
Broadhurst Wm. H
Shipway Albt. C
McSwan Mrs. Alice

Esplanade, Peppermint Grove.
McNeil st. to Lilla st.
Right hand side.
Fairbairn Robt., J.P., I.S.O. "Pindan"
Thompson Jno., "Maryville"
Wood Jno. E
.....Forrest st. & Leake st.....
Lee-Steere Miss B. M
Roberts Edw. A. P
Manford Frank A
..... here is Irvine st .....
Thompson Jas., "Rostrevor"
Lodge Mrs. F. W. tchr
Roe Augustus S. R. (res. magistrate, Perth), "Chirritta"
Egerton-Warburton Mrs. G
Left hand side.
Johnson And. W. bt. pro.& ref.rms
Peppermint Grove Bathing Club
Fresh Water Bay Yacht Club, A. Sherwood, sec

Fairlight st. Cottesloe Beach.
Right h. side fr. Mason st.
March Albt
Byng Jos Robt
Gray Mrs. E
Sands Jos
Thompson Gerald Lionel
Furniss Wm. J
Mackness Wm
Kuchan Matthew
..... Ecclesbourne st. intersects ..
Kiesewetter Ernst. W. lime & stone mercht
.....Eastbrne. & James sts.....
Oinn Edwn. T
Hall Gawen Robt
Kendrick Mrs. Lucy, storekeeper
Left hand side.
Westlake William
Harry William
Cook Frank
Cook Mrs. Louisa R
Townsend Mrs. E
Richardson Chas. H
Snell Wm. A
Buckingham Mrs. M
Evenis Wm. R
Flook Thos
Vacant
Kiely Jas. baker
..... Ecclesbourne st. intersects .....
Bell Albert S. B
Dixon Jno. J
Hardy Henry H
White Mrs. Frances
Butchart Davd
Hosie Mrs. M
Thurnall Mrs. Anna
Smith Wm. B
Brown Wm
Underdown Chas
Davenport Alfred

Forrest street, Cottesloe.
Right h. side fr. Beach.
... Swanbourne ter. & Reserve ...
Golf Links (Fdk. C. Ellement,crtkr)
.....Broome st. intersects.....
Cott. P.& T.O.(H.B.Loughrey,p.m)
Briggs Alfd. E. fishmgr
Fry Jno. H
Foulds Herbt
York Hy
Kadey Mrs. M. A
Howard Chas
Booth Robt. A
Left hand side.
..... here is Swanbourne ter .....
North Fred D., C.M.G. (Under Sec.), "Catlidge"
Griffin Catherine A. refres. rms
Ockerby Thos., "Lockerbie"
Golf Club Rms
Vivian Edwd. F
Needham Wm. V
Goff H. C. mus. tchr
Andrews Mrs. H. J., "Thoresby"
Campbell Corral T. (twn. clk)
Robertson Mrs. Margt
..... Broome st. intersects .....
Smith Benj
Barsden Jos. H
Waghorn Geo. C
Macaulay Saml. med. prac., "Donard lodge"
Ransom Waltr. E., "Southsea"
Holt Mrs. H. M., "Timaru"
Hansen Hans F., "Rockton"
Paulin Mrs. I. T
Saunders Mrs. C. C
Dowling Thos. J
Robertson Mrs. C
Murphy Mrs. A
..... Marmion st. intersects .....
Turner Frank, stn. mstr. Cottesloe
.....here is Railway st.....
Walker W. H. cash stores
Stewart Mrs
Davis Fredk. A
Cargeeg Mrs. M
Grace Mrs. S
Beresford Fredk. H
Koops Hy. G
Loney Mrs. I
O'Connor Jas
Johnston Jas. W. carptr
Forrest Wm
Bradley Hubert C
Deacon Edwd
Youd Robt
Dixon Jos. E
Statton Thos. E

Forrest st. Peppermnt. Grve.
Right h. side fr. Prth.-Fre. rd.
Hubbard Albt. J., "Beni-Mora"
McNaughton Alfd. Wm
Piper Chas. G. (Grieve & P.), "Rotorua"
Douglas Neil (chief traffic mgr.), "Rothesay"
Sharp Jas. station owner
..... View st. intersects .....
Learmonth Jno. P. (L. Duffy & Co)
Marrie Geo. P. (mgr. Ins. Off. of Aust)
Barker Edmund S. (mgr. W. A. Trustee, E. & A. Co. Ltd.), "Chanonry"
Left hand side.
Cramond Arthur
Wedge Fredk. A
MacKnight Jno
Mann Wm. R., "Homebush"
Leane A. W
Sharpe Jno
Stewart Jno., "Maroubra"
Copley Benj
..... View st. intersects .....
Rischbieth Henry W. (mgr. Henry Wills & Co.), "Unalla"
Oldham Chas. L. (O. & Cox), "Hatchford"
Waldeck Mrs. Jane
Eastwood Jas
..... here is Esplanade .....

Francis ter. Cottesloe Beach.
Off Glyde st.
Ellershaw Chas. J. (C. J. E. & Co)

George st. Cottesloe.
Right h. side fr. Reginld. st.
Gould Mrs. S. C
Campbell Albt. W
Enright Jno
Flynn Jno
Left hand side.
Sutherland Robt
Hearn Humphrey J
Linsett Lewis J
McDonald Chrstphr

Geraldine street, Cottesloe.
Off Broome st.
Morgan Harry
Tetlock Alfred
Moulden Wm

Gibon street, Cottesloe Beach.
Victoria st. to Wellington st.
Cornell Jack
Martin Wm
Shrigley Robt. Terry
Cox Frank E
Kitchen Mrs. M. E
Vacant

Gibney st. Cottesloe Beach.
Ocean rd. to Beach.
Richardson Capt. Edward
Wells Fredk
Hancock Leonard A
Ellerby Annie, nurse
..... here is Avonmore ter .....
Lady Lawley's Cottage by the Sea (convalescent home for children) (Mrs. Georgina Lang, matron)
Wright Chas. S
Boyd Wm. A

Gill street, Cottesloe Beach.
Right h. side fr. Harvey st.
Owen Wm. E
Wood Thos
Ellis Albt
Williamson Chas
James William J. C
Knox Arth. (Capt. Sal. A)
Westlake Thos. builder
Ashworth Geo. A
Left hand side.
Kidson Mrs. M. nurse
Lindner Chas
Blott Mrs. Josephine
Matthews Jos. H
Lyon Thos
Smith Joseph
Armstrong Hy
Cohen Jno. N
Kagi Jacob

Glyde street, Cottesloe Beach
Right h. side fr. Mason st.
Lynch Peter J
Waterhouse Mrs. E
Richards —

Lloyd Geo M. plmbr
Tomsitt Mrs
Rudeforth Mrs. A. M. M
..... here is Ecclesbourne st .....
Cookson Sml. H. statr. hdsr. & tob
Mazure Mrs. M. conf. & drsmkr
Mazure Thos
Davis Wm. J. grcr
McCormick Francis H
Utley Herbt. G
McLeod Jno
Brown Melville
Rhodes Jno. E
Flanagan Archd. J
Armanasco Agostins, contr
Mackay Alexr. M
..... Keane st. intersects .....
Oceanic Htl
..... here is Orlando st .....
Olson Chas
Nash Hy. J
Smith Sidney J
Leach Fredk. R
Burchell Regnld. J., M.H.R
Braddock Leo. J. R
..... Solomon st. intersects .....
Glaskin Hy. M
Paterson Capt. James
Breen Jno
...Palmrston. st. & Francis ter...
Newing Herbt. W
Howson Fredk. R

Left hand side.

Webb Jno. (W. & W)
Salvation Army Hall
Webster Wm. plumber
Henry Chas. F. A
Chisholm Archd. btmkr
Edgeler Thos. L
Davenport Henry
Oliver Chas
Hatton Jno
Davenport Mrs. M
Burrage Chas. J
..... Keane st. intersects .....
Aitken Mrs. A. V

Gordon street, Cottesloe.
Boreham st. to Edward st.

Kenworthy Mrs. E

Grant street, Cottesloe.
Right h. side fr. Parry st.

Black Jno
..... Condon st. intersects .....
White Jos
..... Raily. st. to Elizb. st .....
Williams Jos
Cleak Richd. C
..... Griver & Kathleen sts .....
Weekes Wm. A. J
..... here is Marmion st .....
Miller Robt. P. grcr
Barr Jno
..... here is Lyons st .....
Hart Gerald J. P
Fleet Sidney
..... Brighton & Broome sts .....
Tyler Arth. C

Left hand side.

..... Condon st. intersects .....
Bee Arth
Clifton Mrs. W
Clifton Jno. M
..... here is Mann st .....
Critchley Hy. J
Keath Edwn. W
..... Railway st. e. intersects .....
..... Railway st. w. intersects .....
Jahn Claude H
Tomkin Wm. M
Pittman Chas. H
Mellowship Hy. J
..... Marmion st. intersects .....
Bemrose Geo
Trigar Wess W
.....Broome st. intersects.....
Proctor Wm. G. contr

Griver street, Cottesloe.
Right h. side fr. Grant st.

Laundon Waltr
Meek Geo. G. (Meek & Richardson)
Meek Mrs. T
Birtwistle Harry
Launder Wm. J
Moran Jas
Avenell Hy
Avenell Fredk. J

Left hand side.

Bucci Mrs. J
Gunn Rupert G

Hammond st. Peppermint Gro.
Off Johnston st.

Viner Geo. gardnr

Harvey st. Cottesloe Beach.
Right h. side fr. Glyde st.

..... here is Swan st .....
Brown Richd. paintr
..... here is Gill st .....
Edwards Saml. E
Thompson Christphr
Ramshaw Mrs. Marie L

Left hand side.

Case Fredk. J
Wigg Wolton H
..... here is Thomas st .....
Clough Geo. C
..... here is Willis st .....
Birch Alfd
Jeromeson Archd. J
Crease Fredk. J
..... here is Bond st .....
Jones Wm. C

Hawkstone street, Cottesloe.
Right h. side fr. Marmion st.

Gold Jas
Murphy Martin
Merralls Wm. J
Dingwall Wm. N. contr
Skewes Ernest H
Rogers Wm. A. prod. dlr
Oakes Thos. E

Left hand side.

Stubbs Hy. A
Epps Davd. C
Barley Geo

Henry street, Cottesloe.
Right h. side fr. Napier st.

Edmonds Jno
Edmonds Mrs. A. senr

Left hand side.

Geddes Arth
Ledge Geo. N

Hillside avenue, Cottesloe.
Parry st. to Congdon st.

Howe Alex. H
Robinson Jno. G., "The Firs"
Pearson Mrs. J. R., "Glen-Iti"
Stacey Mrs. Fredk

Horgan st. Cottesloe Beach.
Right h. side fr. Victoria st.

Hannell Odi. R
Pulham Edw. S
Peterson Jno
Kennington Harry
Ellis Chas. E

Left hand side.

Wilson Robt
McAllister Oliver M
Anderson Percival F. C., J.P
Pearce Thos

Irvine st. Peppermint Grove
Right h. side fr. Prth.-Fre. rd.

Turner Mrs. L
Raine Thos. E
Thomas Jno. S
Stevenson J. H. (S. & Finch)
Crouch Mrs. M. A
Nairn Wm. H
..... here is Venn st .....
Withnell Wm. G
Brewer Frnk. E
Murdoch James (mng. dir. Glassford & Co. Ltd)
Gale Chas. F., J.P. chief insp. Aboriginals
Collison Alfred H
Maxwell Richd. W. (J. & R. M.), "Enniskerry"
Levett Alfd. H
Paton Robt. S. M
Nunan Mrs. A
Farrelly Miss R
Withers Regd
Waterhouse Ernest F
..... View st. intersects .....
Moody Jas. F. fruit indsty. com
Vacant
Drummond Jn. M., J.P. (D. & Co)
Molloy Major Percy

Left hand side.

Parker Edwd
Frieeé Archd. E. baker
Lalor Captain
Whitfield Henry S
Phillips Jno. P
Ryton Ernest W
Nisbet Miss Annie S. high school
Treadgold Chas. T. L
Darlington Jas. K
Darlington Miss P. mus. tchr
Tilley Hy. J. (T. & Mugridge)
Nixon Stephen E
Goyder David J. (Harold E. Smith & G.), "Warrakilla"
Goodman Regnld. Hugh, "Glenesslyn"
Calder Jas. B. (Darbyshire & C.), "Glenesslyn"
Mackintosh Norman R. (mgr. Sun Ins. Office), "Glenesslyn"
Woods Regd. A
..... View st. intersects .....
Whitfield Mrs. Susan
Church John (C. & Co)
Parker Frank (Parker & Co)
Beatty Thos. J
Hill Arth. A

James st. Cottesloe Beach.
Off Fairlight st.

Addley Alfd. G

Jarrad street, Cottesloe.
Right h. side fr. Prth.-Fre. rd.

Rail Wm. blacksmith & coach bldr
Thomas Bros. road contrs. carriers, produce & fuel mchts

JARRAD STREET—continued.
Vacant
O'Sullivan Jno. J. carrier
Left hand side.
Davidson F. G. pict. frmr
Smith Peter
(off) O'Sullivan Jas
Pound (Fred. Ellement, kpr)
.....Marmion st. intersects.....
Barlow Arth. B
Brain Hy. R
Simpson Mrs. Marion
Sachmann Mrs. M
Adams L. L. Hooper
Froyland Mrs. A
Rickard Thos. J
Blinco Edward
Municipal Chambers,
Corral T. Campbell, town clerk
..... Broome st. intersects .....
Seddon Richd. caretkr

John street, Cottesloe.
Right h. side fr. Marmion st.
Loughrey Horace B
Doscas Jno. P
Hall Mrs. D
Edwards Thos. H
Belinfante Alfd
Shanks Mrs. Jessie
Zimpel Wm., "Pine lodge"
Thompson Robt. A
..... Broome st. intersects .....
Cave Miss Agnes
Passmore Mrs. H
Eyre Miss A. E
McKenzie Geo. H
Phillips Harold C
Smith Mrs. Eliz
Scott Arthur H
Weller Herbt
Sullivan Edmond A
Smith Wm. G
Blackmore Edwd. N
D'Baun Albt. H
Hotel Cottesloe
Left hand side.
Forster Mrs. I. nurse
De Young Jno. L
Burlinson Lionel O
Vacant
McDougall Jno
Brown Harold P
Hodge Mrs. F. nurse
Kerr Mrs. M. A
Benbow Michl
..... Broome st. intersects .....
Orton Mrs. A
Taylor Ernest A
Westlake Jas
Pasley Jas. W. contr
Farr Arth
Haytread Wm
Bullock Mrs. A. bdg. hse
Camfield Mrs. A. bdg. ho
Leeder Miss E
Nicholas Jas

Johnston st. Peppermint Gro.
Right h. side fr. Prth.-Fre. rd.
Short Alfd. J
..... Keane & Harvey sts .....
Speiran Tobias
Bayliss Robt. carptr
Verco Harold A
Griffiths Louis
..... here is Solomon st .....
Parker Chas. Clark
Wittmann Carl L
Frost Chas
Graham Thos. H
Mangnall Robt. J
Hughes Capt. Spencer
.....here is Palmerston st.....
Howe Robt. C
Hope Thos. H
Robinson Joseph W
Robertson Thos. (R. Bros)
Left hand side.
May Hy. carrier
Infants' State School
Kenworthy Mrs. Ada
Morris Griffiths
Gordon Hy. A
Wager Wm
..... here is Venn st .....
Morris Geo. S. sec. Peppermint Grove Roads Board
..... View & Hammnd. sts .....
Peppermint Gro. Recreation Reserve
Cuffe Jno. H. cretkr

Kathleen street, Cottesloe.
Right h. side fr. Grant st.
Cunningham Jno. C
Gibbons Chas. M
Scott Robt. G
Left hand side.
Bishop Edwd. J
Higham Harry
Hanson Frnk. H
Binnington Wm. H

Keane st. Cottesloe Beach.
Right h. side fr. Wellington st.
Richardson Robt. J
Ellis Wm
Jeffery Thos. B
..... here is Kenny st .....
Wheeler Jno. H
..... Victoria & Winifred sts .....
Davenport James
..... here is Doyle st .....
Hunt Fredk. G
Hunt Jno
Wiggett Mrs. Annie, nurse
Jemison Davd. R
Dickenson Robt. G
Pitt Alfd. W
..... here is Lochee st .....
Trezise Wm. J
Doust Clarence
Barton-Fulcher Thos
Barton-Fulcher Mrs. C. M. grcr
Parsons Jno. J
Bray Thos. J. W
Bray Mrs. E
Simmonds Chas
Lark Arth. R
Kniep Jno
O'Brien Jno. J
Oceanic htl. Ronald H. McLeod
Molloy T. G. A
..... Glyde st. intersects .....
Treloar Walter
Abbott Leslie K
..... here is Thomas st .....
Ham John W
Stainer Jno. (S. & Co)
Parker Robt
..... Willis st. intersects .....
Morgan Theo. H
Burchell Thos. T
Jenner T. E. sec. Cottesloe Beach Rds. Bd
Johnson Sylvester O
Heitmann Jno. H
Grey Mrs. J
Morley Jno R
Day Hy
Collins Francis
..... here is Bond st .....
Evans Chas. H
I. O. Rech. (Percy A. Craymer, sec)
Left hand side.
..... Victoria st. intersects .....
Bertrand Alex
Kain Archie
Hallpike Waltr. E
...here is Fairlight st. to Glyde st...
McKay Alexr
Higson Cornls
Craymer Percy A
Campbell Wm. H
..... Stuart & Willis sts
St. Luke's Ch. (Rev. H. J. Cooke, M.A)
Alexandra Hall
Hogan Charters, carrier
Gilbert Mrs. E
Haddon Jas. W
Doust Fred
Hummerston Lindsay G

Keane st. Peppermint Grove.
Right h. side fr. Prth.-Fre. rd.
State Sch. (Jno. H. Riley, mas)
Munyard Peter S. carrier
Munyard Waltr. E. P
Grose Thos
Courthope Mrs. A
Kelsall Hy. T. med. pract
MacKay Wm. A
Presbyterian Church
..... Venn st. intersects .....
Oliphant Arthur M., "Montrose"
Greenaway Geo. J
Hardie Miss J
Edwards Horace J
Meagher Francis J. station owner
Forbes Waltr. J. W. (Hobbs, Smith & F)
Gregory Geo. C
..... View st. intersects .....
Hobbs Jos. J. T. (H., Smith & Forbes)
..... Hammond st. to Lilla st .....
Keane Mrs. Edmund
Left hand side.
Edwards Mrs. K
Santwyk Jacob A
Bennett Saml. H
Bennett Geo. H
Trend Mrs. F
Thomas Wm. A
Boyne Thos
Nankivell Thomas
..... Venn st. intersects .....
Clifton Robert H
Bolton Keane
Kent Norman E
Grant Haxton
Grant Mrs. David
Soar Arth. A
Brady Arthur Geo
..... View st. intersects .....
Johnson Andrew W
Foster Thos. J. (mgr. Berry & Co)

Kenny st. Cottesloe Beach.
Right h. side fr. Keane st.
Gummow Richd. E
Cook Jno
Hardcastle Thos

Mills Fredk
Lewin Ralph
Hood Francis
Gilbert Francis
Douglas Alex. H
Parkin Mrs. E. J
Boase Thos. W
Left hand side.
Hall Stanley
Martinson Chas
Murphy Jno. F
Lonergan Mrs. Margt
Smith Sydney J
Rankin Alexr
Gee Richd

Leake st. Peppermint Grove.
Right h. side fr. Prth.-Fre. rd.
Cottesloe Hall
Waters W. crtkr. Hall
Peppermint Gro. Rds. Bd. & Local Bd. Hlth. (Geo. S. Morris, sec)
Woodman Mrs. F. M
Potts Rev. Geo. (Cong)
Donaldson Hy. S. P
Savage Arth. H. L
Andrews Chas
Prout Geo. E
Turville Chas. E. bldr
Locke Chas. J
Wilson Mrs. C
Bate Thomas, est. agt
John Griffith G. (mgr. dir. Paterson & Co. Ltd)
Chandler Richd. bdg. ho
Nash Sam
Burns Jas. C
Opie Victor J
Symonds Mrs. Sarah J
Glasson Leonard A
King Lucas A
Loutit W. Flett, "Sa Loloma"
..... View st. intersects .....
Walker Cyril W
Sholl Horace W
Left hand side.
Cottesloe Bowling & Croquet Club, Oliver McCrae, sec
Chandler Richd. crtkr. Bwlg. Clb
Nettelbeck Otto
Norrie Andrew T. (mgr. Comcl. Bank, Perth)
Humphrey Edwd. Scott, med. prac
Hummerston Hy. A
Evans Davd. E
Penny Edwd. E
Hill Jno. M
Martin Geo. G
Carroll Thos. V. (Dwyer & C)
Armstrong Harry
Blackall Wm. E. med. pract
..... here is View st .....
Barrymore Frdk. W. (B. & Co)
Smith Mrs. Eliz. E
Rosenstemm Benj

Lilla st. Peppermint Grove.
Keane st. to Johnston st.
Gough Mrs. B. tea rms
Gough Danl.
..... here is Johnston st .....

Lillian st. Cottesloe Beach.
Right hand side.
Truman Robt
Bayliss Miss H. drssmkr
O'Doud Thos. J
Wilson Elijah
Minorgan Robt. J. jnr
Eads Thos. painter
Eads Mrs. R
Left h. side fr. Ocean rd.
Hill Robt. J
Hill Robt. E
Moseley Henry D

Lochee st. Cottesloe Beach.
Keane st. to York ter.
Bennett Leslie
Smith Geo. H
Hollamby Albt. E. painter
McEwan Jno
..... here is Orlando st .....
Public Pound (Jno.Dodd,poundkpr)
Roads Health Boards Stbls
..... Solomon st. intersects .....
Hadley Wm
Heitmann Thos. G
McHenry Thos. health inspr

Loma street, Cottesloe.
Right h. side fr. Marmion st.
Goodall Wm
Fuller Mrs. Matilda, storekeeper
Ross Mrs. A
Ross Hobart F
Neujhar Geo. E
Bown Walter
Pepper Fredk. C
Left hand side.
Roulston Jno
Briggs John T
Nicholson Mrs. Mary J
Shadd Miss M. J. drsmkr
Mapston Jno
Campbell Harold E
Leahy Mrs. M
Riley Arthr. S
Bennett Chas. R
Sullivan Daniel P
Bennecke Paul
Rose Hy. A

Lyons st. Cottesloe.
Off Grant st.
Lofthouse Wm

McNeil st. Peppermint Grove.
Right h. side fr. Prth.-Fre. rd.
..... here is View st .....
O'Neil Rev. R. (R. C)
Masterson Rev. Thos. (R. C)
O'Farrall Miss W
Wisdom Evan A., M.L.A
Left hand side.
McEwen Augustave
McNeil Neil

Mann st. Cottesloe.
Right h. side fr. Grant st.
Riggs A. H
Medcalf Ferdinand T. J
Left hand side.
Grose J. (G. Bros)
Bennett Athol J
Fewings Eustace E
Payze Melroy A. O

Margaret st. Cottesloe.
Off Grant st.
Wadson C. D
Kilminster E
Faram Wm
Waterman de Bracey

Marmion street, Cottesloe.
Right h. side fr. Pearse st.
Rail. Stat. (Frank Turner, s. m)
..... Forrest st. intersects .....
Thornbury Private Mental Hosptl. Mrs. A. E. Smith, ppr
Sweetingham Wm. J
Boyd Wm
McElroy Wm. H
Hicks Thos. B. surveyor
Le Nay Louis
Smith Mrs. A. E
..... Napier st. intersects .....
Luscombe Richd. H
Playne Cuthbert M
Brown Ernst
Left hand side.
Pope Jno
Davies David
..... here is Webb st .....
Grono Alfred
Little Archd. W. O
Sullivan Michael
Harburn Jno. W
Hawke Wm
Payne J. Davis
Payne Geo. D
.....here is Rosser st.....
Simpson Edwd
Brewer Ernst. H
Bythell Wm
Hague Harold W
Woodbridge Albert J
Richardson Thos. A
..... Jarrad & Forrest sts .....
Skull Jno. C
..... here is John st .....
Cain Mrs. W
Taggart Hy. P
Phillips Thos
Ducat Albt. W. auctnr
Gandy Herbt
Newport Jno
O'Shea Mrs. M
Belson Mrs. A
..... here is Loma st .....
Slattery Cornelius
Emery Mrs. Margaret
..... Napier & Eric sts .....
Huck Jos. H
Hutchinson Fredk. L
Utley Waltr. J
..... Grant st. intersects .....
Lofthouse Jno
Smirk Percival
Howard —
Hansen Ernst. H
Carter Geo. D

Mary st. Cottesloe.
Off Broome st.
Needham Wm. G
Turner Geo
Birkbeck Geo. W

Mason st. Cottesloe Beach.
Right h. side fr. Johnston st.
Cottesloe Beach Rly. Stn.
Harold A. Neümann, stn. mstr
Hall Oswald J. bookstall
Left hand side.
Rayner Albt. H
Rayner Mrs. J. lndry
Rampant Chas. A
Doust Harry
Bell Clarence D
Kelly Bernard, contractor

MASON STREET, COTTESLOE BEACH—con.
Swar Andrew T
St. Luke's Ch. (Rev. H. J. Cooke)
..... here is Willis st .....
Dyball Fredk. confr
Long Jas. W. frtr. & grngr
Cott. Bch. Fire St.(Cap.L.Griffiths)
Cottesloe Beach Roads Board,
T. E. Jenner, sec
Cottesloe Beach Local Board of Health (T. E. Jenner,sec. & insp)
Witcomb Herbt. G
Hall OswaldJ.newsagt. & hairdrsr
Blackall Wm. E. med. prac
Humphrey Edwd. S. med. pract
Hoile Richd. C. chemist
..... here is Stuart st .....
Brown Alfd. B. bootmkr
Cottesloe Beach Post Office,
Miss R. Faulkner, pstmstrss
Blair & Rhodes, grcrs
Baker Bros. btchrs
Inglis Geo
Jones Saml. dairy prod
Terry Miss E. drpr
Cocker Wm. J. greengrcr
..... here is Glyde st .....
Cox Fredk. W. storekeeper
Burrows Geo. F. cabt. mkr
Webb Mrs. Eliz. dressmkr
Thomas Bros. produce & fuel mchts
..... here is St. Leonard's st .....
Cullen Geo. Wm. grocer
..... here is Battle st .....
Odman Mrs. Isabella
..... here is Fairlight st .....
Chappell Wm

Melville st.
Off Condon st.
Christie Andw

Napier street, Cottesloe.
Right h. side fr. Prth.-Fre. rd.
Forrest Richd
Hindley Wm. E
Anderson Archd
Reedy Fk. C
Baget Mrs. V
Baget Miss V. mus. tchr
Stevenson Jas. G
Sharp Arthur G
Dodds Fredk. J
Hughes Waltr
Norman Jno
Warne Joshua
Ribbans Richd. J
Mutton Wm. J
... Railway st. e. to Henry st. ...
Wilson Jas. F
Barber Robt. P
Smith Mrs. A. E
..... Marmion st. intersects .....
Hawley Mrs. M. E
Mansell —
Good Fredk. D
Left hand side.
..... here is Dalgety st. .....
Worsley Fredk. W
Peters Saml. C
Stark Jas. Angus
Coleman Geo
Ryan Timothy E
Mongan Jno. T
Marks Wm. R
.....Railway st. e. & west.....
Harvey Thos. O. M
Richardson Fredk. H. (Meek & R)
..... here is Bird st .....
Curley Mrs. B
.....Marmion st. intersects.....
Daly Patk
Dyer Mrs. S. (C. & Co)
Clark Chas. S. (C. & Co)
Hartley Thos. carrier
Richardson Wm. H. N
Kelland Robt. P
Reeves Mrs. E
Murphy Patk. D
Tozer Regnld

Napoleon street, Cottesloe.
Perth-Fremantle rd. to railway line
Baird Mrs. M. drpr
Davey & Sons,Richd.stat.& newsag
Garth Thos. fruitr. & grngrcr
Meek & Richardson, est. agts
Pugh David
Rimmer Wm. cab & motor ppr
Clark & Co. fuel merch
Bray Bros. painters
Bate Thos. est. agt
Paulin Mrs. B. T. draper
Pitcher Miss N. confr

Ocean road, Cottesloe Beach.
Right h. side fr. Beach.
Railway Stn.
Harold A. Neümann, stn. mstr
Left hand side.
Eastern Extension Australasia & China Tel. Co. Ld. (cable ho)
Hughes Alfd. I
Jackson Albt. Walter
Kelly Jno
Kelly Thos. P
.....here is Sydney st.....
Seeligson Henry, "Ilfracombe"
Clare Wm. E
..... here is Ocean st .....
Fowler Featherstone J. contr
.....here is Warton st.....
West Aust. Deaf & Dumb Insti. (Hy. H. Witchell, sec. & sup)
..... Gibney st. to Princes st .....
Byng Miss M. A
Crombie Davd. G
Thomas Robt. E., "Wyola"
Petherick Percival E
Wood Arth
Anderson Arthur J. (mgr.W.Sandover & Co)
Troode Edwd. S. P
..... here is Salvado st .....
Hackford Miss E. W. mus. tchr
Hackford Wm. J
Willett Hy. A. plumber
Byrne Edwd. K
Renner Mrs. M
Munyard Edwn. W
Rigg Henry
Knight Herbt. A. V
Gould Ernst. C. C
Parry Harold
Sudlow Richd. H
Suding Miss I
..... here is Reginald st .....
Taylor Mrs. J. F
Prince Jno. Jas
..... here is Lillian st .....
Stacy Chas. E
Dowling Mrs. N
Farrell Michl. const
Bedells Chas. E
Morey Edwd

Ocean street, Cottesloe Beach.
Ocean rd. to Swanbourne ter.
Clare Francis Jos
Ewart Benj
Slocock Wm. H
White Wm. O

Orlando st. Cottesloe Beach.
Right h. side fr. Lochee st.
Cinoris Geo
Smith Edwd
Breen Andrew, baker
Burgess Jas. W
Kiesewetter Mrs. C
Kiesewetter Chas. G. (K. Bros)
Prime Hy. A
Harmsworth Henry S
Sibbald Alex. M
Martin Wm. E
Left hand side.
Winter Charles W
Phelan Thos
Thomasson Saml
Jefferson Tom
Chandler Jno. T
Basch Montague M
Calfe Louis
Kenworthy William H

Palmerston st. Cottsl. Bch.
Right h. side fr. Johnston st.
..... here is Gill st .....
Finlay Jno. M
Downer Hy. W. Gov. suprvsor
..... Glyde st. intersects .....
Ferguson Jno
Harris John
Hilton Richd
Price Arth
Shanahan Jno
Kimber Roy G
..... here is Smith st .....
Longbottom Percival
Eatt Thos. H
..... Lochee & Victoria sts .....
Spratt Jas
Masson Donald H
Left hand side.
..... Glyde st. intersects .....
Townsend Fredk
... here is Buckland Hill park ...
Presentation Convent (R. C)
Clarke Wm. W. painter
Needle T. W
Gugeri Anthony D
Hume Wm. S
Hick Edwn. A
Gibson Cuthbert H

Parry street, Cottesloe.
Left h. side fr. Prth.-Fre. rd.
..... here is Grant st .....
Baker Albt. J
..... Alexr. & Hillside avs .....
Eyres Thos
Hensen Wm. T. M

Pearse st. Cottesloe Beach.
Right h. side fr. Ocean rd.
Miller Jno. S
Neal Waltr. R
Facius Paul A
Street Thos. J
Gawnd Jno
Macguire Martin

Left hand side
Nock Frank
Galpin Mrs
Stewart Chas
Jones Albt
McEwan Jas
Green Mrs. E
Mannering Jno. S. (M. Co. Ltd)
Huxtable Edgar
Vacant
Annois Mrs. B. J
Hurst Jno. A
.....Broome st. intersects.....
James Jno

Perth street, Cottesloe.
Right h. side fr. Railway st.
McPhail Albt. J
Dwyer Mrs. A
Loveland Alfd. G
Loveland Eliz. A. nurse
Left hand side.
Dickson Thos
Little Robt
McCartney Geo. V
Lord Jos
Waters Waltr. H
McLarty Jas
Wark Leonard T
Thompson Jos
Brabner Ellison J
Kennedy Davd. M

Perth-Fremantle rd. Cottesloe
Right h. side fr. Johnston st.
Burns Hugh
Searle Wm
Searle Mrs. M. grcr
Pol. Sta. (Wm. Lynn, const)
Lynn Wm. const
May Henry W. carrier
Vacant
Irvine Mrs. M
Good Jno. T
..... here is Rose st .....
State Sch. (Jhn. H. Riley, mas)
..... here is Keane st .....
Newbury Chas. H. stat. & conf
Godfrey Wm. J
Thomas Saml. (Thomas Bros)
Peebles Peter C
Crake Augustus
Saunders David
(off) Cuffe Michael

Alcock Miss E
Whitman Frank L
Foord Mrs. Emily
Rimmer Thos. H. motor ppr
Tilley & Mugridge, grocers
..... here is Irvine st .....
Cottes Munic. Elect. Light & P. Stn. (Jno. H. James, mgr)
Edwards Chas. J. pastryck
McDonald & Sons, Wm.prod.mchts
Riou Allan, cab ppr

Sempf Fred, builder
Skewes Hy. E. tailor
Mitchell Miss E. drssmkr
PEPPERMINT GROVE Land, Insurance & General Commission Agency (D. Gough, mgr)
Saxbee Wm. painter
Johnson A. cabt. mkr
Duncan Chas. A
Sagar Edwd. A. chemist
Cong. Ch. (Rev. Geo. Potts)
Page Robt. J. H
Page Mrs. A. dining rms
Sanders Alexr. W. news agt.& stnr
Luce Stanley J. grocer
..... Leake & Forrest sts .....
Hogan Patk
R. C. Church (Rev. R. O'Neill)
R. C. School (Rev. Mother Angela)
Left hand side.
Ford Walter
Cottle Robia, com. ag. & adv. cntr
McQuoid Wm
White Fredk. N
Fire Brig. (Chas. L. Naylor, sup)
Chandler Wm. J. grngrcr
Gee Lee, laundry
Cain Wm. P. plumber
Nat. Bk.Aust.(I.L.K.Zillmann,mgr)
Fry Jno. H. btchr
.....here is Jarrard st.....
Ferguson Wm. R. farrier
Riebe Martin, bootmaker
Roberts Miss M. M. draper
Foweraker Fredk. W. coff. pal
Watson's Supply Stores
Laurens Carl E
Bell Mrs. I. wne. sal. & conf
Bell Philip H
Rudeforth Miss R. drpr
Tibbles Herbt. plmbr
Schenberg Gercher, bootmkr
Barnes Richd. tobcnst
Sing Cheong, laundry
Middleton Wm. D. fruitr
Nixon & Sons, S. E. btchrs
..... here is Napoleon st .....
Treadgold F. G. Albion htl
Bartlett Mrs. C. confr
Worsley & Bache, drssmkrs
Dyson Mrs. F
..... Forrest st. intersects .....
Donaldson & Collins Ltd. (stores)
Minorgan Robert J. sen
McDonald William
..... here is Vera & Albion sts .....
Potter Henry, builder & contr
Welch Alexr
Davy Fredk. B
Dray Miss N. lndry
Campbell Harold C
Renou Mrs. E. A
Brack Mrs. B. storekpr
Brack Jno. W
..... here is Burt st .....
Carney Mrs. C
Turner Hy
..... Napier & Edward sts .....
Bourke Wm
..... here is Boreham st .....
Dunnet Jas
..... here is Eric st .....
(off) Davidson Jas. E
Lee Jno. E

Princes st. Cottesloe Beach.
Broome st. to Swanbourne ter.
..... Avonmore ter. intersects .....
Bridgwood Chas
Dungey Mrs. Florence

Railway st. east, Cottesloe
Right h. side fr. Forrest st.
..... here is Vera st .....
Mackintosh Jas. J
Hyde Mrs. I
Bide James H
White Chas. H
Maskiell Francis, plmbr
Slingsby Wm. H
Walton Albt
Critchley Mrs. M
Berry Mrs. Sarah J
Cooper Mrs. M. J
..... here is Burt st .....
Brody Jno. contractor
Morris Frnk. J
Olsen Jacob
Robinson Mrs. J. J
Robinson Walter
Jones —, nurse
..... Napier st. intersects .....
Goossens Henri Hubert
..... here is Perth st .....
Miller Wm. H. C
Young Richd
..... here is Wentworth st .....
Renshaw Frank (mgr. Ockerby Lehmann & Co. Ltd)
De Young Arthr
..... here is Boreham st .....
Cuzens Ernest S
Junner Colin D
Boalch Mrs. E
Little Wm. Jno
..... Eric st. intersects .....
I. O. O. Orph. Home (Benj. B. Hoddinott, sec.; Mrs. S. Eakins, matron)
.....Grant st. intersects.....
Cooper Noel V
Hamlyn Archd. H
Hicks Chas.F. stn. mstr. (Osborne)
Foley Saml. C
Varley Geo
..... here is Sea View ter .....
Harrison Thos
Bryant Rev. Arth. S
..here are Congdon & Windsor sts..
South Norman
Left hand side.
..... Napier to Grant sts .....
Osb. Rlw. (Chas. F. Hicks,st. mas)

Railway st. west, Cottesloe
Left h. side fr. Forrest st.
..... here is Bird st .....
Kennett Arthur E
Barker Wm. R
Perth Jarrah Mills Ld. fuel mchts
Atkinson Robt. saddler
..... Napier & Athelstan sts .....
Ockerby Lehmann & Co.Ltd.Eureka flour mills (F. Renshaw, mgr)
Balding Sydney R
..... Eric & Grant sts .....
Delamare Jas. dairyman

Reginald st. Cottesloe Beach.
Right h. side fr. Ocean rd.
Jeffrey Wm
McDonald Wm
Baldwin Thos. A. bdg. hse
Carson Richd. B
Left hand side.
Bellamy Wm. J
..... here is George st .....
Rowley Wm

Rose st. Peppermint Grove.
Off Perth-Fremantle rd.
Friendly Societies' Hall
Maynard Geo. E
Godwin Wm
Godwin Jno
Riley John H. teacher
Inf. Sch. (Miss Edith Priest, tch)

Rosendo st. Cottesloe Beach.
Broome st. to Beach.
Canny Denis A
McCormick Mrs. C
..... Avonmore ter. intersects .....
Campbell Thomas
Lee-Steere Mrs. C

Rosser street, Cottesloe.
Off Marmion st.
Hosey Mrs. A
Haberley Arth. E
Paterson Jas
Jenney Edwd

St. Kilda rd. off Broome st.
Barrett P
Cross Jno. R
Reid —
Bridger Jesse

St. Leonard's st. Beach.
Right h. side fr. Mason st.
Anderson Ernst. C
Bowles Patk
Nicholson Rupert
Hollingworth Hy. E
Clancy Jno
Maule Thos. H
Fieldgate Edwn. M
Petherick Arth. G
Green Chas. E
.....Ecclesbourne st. intersects.....
Carley Wm. C. bootmkr
Preece Walter L
Stubbings Charles
May Mrs. Wm
Kemp Edwin J
Lilford Geo
Robinson John, J.P
Robinson Miss M. G

Left hand side.
Lanyon Mrs. M. J
Millar Jno. Y
.....Ecclesbourne st. intersects.....
Vacant
Snell Wm
Beaumont Mrs. H
Regan Richd
Philippe Philip H
Smith Harvey C
Murdoch Prof. Waltr

Salvado st. Cottesloe Beach.
Right h. side fr. Ocean rd.
.....here is George st.....
Pilley Mrs. E. F
Taylor Mrs. E
Bateson Fredk. W
.....Broome st. intersects.....
Wingrove Fredk. E
..... Avonmore ter. intersects .....
Holmes Hy. D. (gen. mgr. W.A.Bk)

Left hand side.
Hill Geo. W
Martin Mrs. W. H
..... Broome st. intersects .....
Foulkes Jno. J. C. G
..... Avonmore ter. intersects .....
Friel Rev. Thomas H. (C. E)

Sea View terrace, Cottesloe.
Off Railway st.
Patterson Miss Catherine
Howard Geo

Smith street, Cottesloe Beach.
Palmerston st. to Buckland st.
Thomas James

Solomon st. Cottesloe Beach.
Right h. side fr. Wellgtn. st.
Fry Wm. E. dairy
Gregory Jas. F
Gleeson Mrs. K
Black Walter G
Taylor Wm. F. E
Taylor Mrs. Mary Ann
Smith Geo. H
Slater Jno. W
O'Brien Jno. T
.....Victoria & Lochee sts.....
Skipworth Fredk
Gent Geo
..... Violet st .....
Edwards Albt
Turnbull Edwd. E

Left hand side.
Foley Jeremh
Brackenridge Thos. M
Wrightson Arth. H
Wrightson Thos
Howard Arth. E
..... Lochee st. intersects .....
Rochford Geo. H
Brown Thos
Stacey Hy. C
Brockelberg Hy. F. O

Stuart st. Cottesloe Beach.
Right h. side fr. Mason st.
Gaffney Francis B
Wake Sidnev
Baker Newman
Browner Chas. J
Vacant
Ricono Batisti

Left hand side.
O'Brien Mortimer, cab propr
Downing Wm. E
Downing Mrs. M. A
Piesse Chas. A
Cuming Mrs. H. nurse
Taylor Saml. C
Hobson Ernest

Swan street, Cottesloe Beach.
Palmerston st. to Harvey st.
Fox Arth. W
Norman Geo. R
Binning Wm. A
Worsley Chas. W
Schwarz Emil
Sanson Jno. M
Jackman Wm
Murray Alfd. G
Taylor Lionel G
Harrison Alfred J. H
Downey Jas
Henderson Wm. W

Swanbourne ter. Cottesloe.
Ocean rd. to North st.
Sainsbury Stephen J
Jones Mrs. L
Manuel Hy. W
Henry Mrs. E
..... here is Sydney st .....
Lake Joseph, contr
..... here is Ocean st .....
Smith Robt. H
.....Warton & Gibney sts.....
Sayer Wm. F. (K. C.) (solr. gen)
..... here is Beach st .....
Irvine Hy. J. ref. rooms
..... here is Princes st .....
Irvine Hy. J. caterer
..... Salvado & Rosendo sts .....
Cameron Mrs. M
..... here is Deane st .....
Welchman Robt. E
..... here is Pearse st .....
Cottesloe Picture Gardens
... here is Jarrad & Forrest sts ...
McDonald Mrs. M. L. tea rms
Donovan Miss K. refr. rms
Lawick Wm. Z. refr. rms
White Waltr. baths ppr
Haworth Mrs. F. tea rms
West Geo. coffee palace
Griffin Miss I. tea rms
Water Mrs. E. tea rms
..... here is John st .....
Hotel Cottesloe, Jos. G. Walsh
..... Napier & Eileen sts .....
Meecham Bert
Donovan Miss K
Roberts Richd
Page Albt. H. tea rms
Ocean Beach hotel, Chas. Lambert
..... here is Eric st .....
Inglefinger Hugh, tea rms
..... here is Grant st .....
Pearson Cuthbert
Delamere Geo
Shepherd Thos
Reed Albt
Cohen Herman
Clifton Gordon

Hixcox Geo
Andrew Frnk. med. prac
Platt Harold
Logue Lionel G

Sydney st. Cottesloe Beach.
Off Ocean rd.
Hunt Mrs. E
Hunt Jas

Thomas st. Cottesloe Beach.
Keane st. to Harvey st.
John Thos. M
Urquhart John
Barratt Thos
Flanagan Jas

Venn st. Peppermint Grove.
Right h. side fr. Irvine st.
..... Keane st. intersects .....
Presbyterian Church
Left hand side.
..... Keane st. intersects .....
Osborn Hy
Black Edwin A
Doré Philip
Dore Madme. M
Dore Harold
Walker Jno

Vera st. Peppermint Grove.
Perth-Fremantle rd. to Railway st.
McKay Mrs

Victoria la. Cottesloe Beach.
Off Victoria st.
Britian Robt
Wormald Herbt

Victoria st. Cottesloe Beach.
Right h. side fr. Mason st.
..... here is Gibon st .....
Press Wm. S
Smith Ernest F
Mollenhauer Hans
Christian Geo
Deery Geo. P
Deery Davd
Smith Herbt. J
Moulden Fredk
..... here is Buckland av .....
Smith Wm. John
..... Keane st. intersects .....
Thorneycroft Geo
Platt Thos
Platt Thos. jun
Clover Wm. J
Cubitt Alex
..... here is Albert st .. ..
Winter Geo. C
Connell Owen A
Hansen Peter A
..... Solomon st. intersects .....
Dodd John, pound kpr
Brown Jos. H
Missen Robt. H
.....here is Horgan st.....
Parks Robt
Hardman Jas
Street Jas
Knapton Mrs. Katherine
Left hand side.
Doonan James B
Smith Robt. Edwd
Smith Jno. H
Askew Wm. H
Skipworth Fred
... Ecclesbrne. & Eastbrne. sts ...
McGillvray Mrs. J. B
..... Keane st. intersects .....
Maclean Chas. Hector
Davis Francis W
Stafford Malcolm Albt
Barlow Thos
State Sch. (Miss E. Skeet, tchr)

View st. Peppermint Grove.
Right h. side fr. Johnston st.
McMillan His Honor Robt. H. (2nd Puisne Judge)
Andrews Cecil R. P. (dir. Education), "Fermain"
..... Keane st. intersects .....
Clarke Jas. E., J.P
Manning Lucius C
Broadhurst Mrs. F. C
Farmaner Harold P
..... Irvine st. intersects .....
Wigmore Herbt. J
Sherwood Aubrey T. (sub-col. of customs), "Corry"
..... Leake st. intersects .....
Day Thos. (mgr. Orient Co)
Jackson Arthur E
Church Norman J. (C. & Co)
Stang August, J.P. (Consul for Norway)
..... Forrest st. intersects .....
Miller Frederick, J.P
Gawler Hon. Douglas G. (G., Hardwick & Forman)
Left hand side.
Dobbs Mrs. Jn. W., "Bleak ho"
Love Mrs. L
Strelitz Richd. (S. Bros)
..... Keane st. intersects .....
Burt Fredk. J. A. (Stone & Burt)
Whysall Francis (deputy P. M. G)
..... Irvine st. intersects .....
Russell Hugh
Field Thos. E. (mgr. Elder, Shenton & Co)
Hooper Wm. H. C., "Rosalie"
Arundel Cap.R.Ernst.,"Dunmore"
..... Leake st. intersects .....
Clubb Wallace, B.A., "Northwood"
Lodge Sydney (mgr. G. Wood, Son & Co.), "Veroslah"
Nairn Arthr. A. (Rankin, Morrison & Co)
Jones Chas. E
..... Forest st. intersects .....
Miller Hubert F
Lodge Mrs. F. W. private school
Lefroy Wm. G., "Mileura"

Violet st. Cottesloe Beach.
Solomon st. to Buckland st.
Dalton Herbert
Miller Thos
Carlton Chas

Warton st. Cottesloe Beach.
Right h. side fr. Ocean st.
M. C. L. Convalescent Home (Miss E. Mathews, sec.; Mrs. Bertha Maitland, matron)
Left hand side.
Mosely Mrs. F. L
Watson Mrs. C
Talbot Thos. S
Clifford Waltr. H

Webb street, Cottesloe.
Right h. side fr. Marmion st.
Hall A. S
Hutton Mrs. E
Hutton Miss H. nurse
Jones Chas. E
Left hand side.
Crawford Wm. H
Cornish Wm

Wellington st. Beach.
Gibon st. to River.
Allan Jos. A
Johnston Wm
Graham Mrs. S. M
Charlton Percy G
Sutherland Alexr. S
..... here is Buckland aven .....
Ridyard Jno
Vacant
... here are Edith & Keane sts ...
Singleton Jno. P

Wentworth st.
Perth-Fremantle rd.to Railway st.
Doran Geo. D
Steer Mrs. E
Waters Jas

William street, Cottesloe.
Off Congdon st. to Railway st.
Angell Chas
Smith Anthony K
O'Neil Jas

Willis street, Cottesloe Beach.
Right h. side fr. Mason st.
Methodist Church
Woods Fred W
Salmon Albert T
Pratt Harry
Pratt Wm
Casey Mrs. M. E
..... Keane st. intersects .....
Curtayne Bernard
Chancellor Harold M
Symonds Ernst. Tom
Linnett Alexr. R
Cuffe Edwd
Moss Harry

Left hand side.
Cooke Rev. H. J., M.A. (C. E)
..... Keane st. intersects .....
Robinson Alaric
Briggs Henry F. (mgr. Millars' Timber & Trading Co. Ltd)
Hunt Mrs. F
Palmer Saml. C. analyst
Freer Spencer E

Windsor st. Cottesloe.
Railway st. to Hillside av.
Craig Hy. J
Holt Bernard M., "Tira Moana"
Oldham Ronald G

Winifred st. Cottesloe Beach.
Right h. side fr. Keane st.
Wilson Edwd. C
Fox Jos
Rogerson Charles
Cross Fredk

Left hand side.
Diamond Fred J
Jarvis Hy. S
Haymus Sydney C

York ter. Cott. Beach.
Off Lochee st.
Bailey Jos
Grant Hy
Priestly Wm. H
Biggs St. Jno

County Peak, see Beverley.

Cowalla, see Gingin.

Cowcowing, see Korrelocking.

Cowering, see Green Hills & Pingelly.

Cranbourne, see Beenup.

CRANBROOK, *Plantagenet dist.* 274 *m. by rail fr. Perth* (*sin.* 44/7, 27/8; *ret.* 66/11, 41/7); *W. A. Bank; tel. & M. O. O.*

Anderson Claude, frmr
Ashton T. W. farmer
Baker Fred, farmer
Bartley J. frmr
Bateman G. N. frmr
Baxter W. F. frmr
Bensted H. W. frmr
Beviss J. farmer & grazier
Boreham Alfd. W. mail contr
Brierley B. C. frmr
Broom Parker, farmer
Brown George K. farmer
Brunt W. J. Cranbrook htl
Burnett A. J. frmr
Campbell O. C. tchr
Carpenter Owen, farmer
Chantler Jas. platelayer
Climie Hugh, grazier
Climie Hugh S. farmer
Cooke Ivan, frmr
Cooper Harry, frmr
Cox Henry, tanner
Cuss Hubt. N. frmr
Davenport —, frmr
Dunn Selina
Edwards J. frmr
Ferguson David, trapper
Ferry Roland J. frmr
Fishbourne Eustace D. frmr
Foxwell Roy, frmr
Fraser Wm. frmr
Furniss Percy E. farmer
Gardiner Alfd. C. store
Gessner Edwd. frmr
Gillam E. T. platelayer
Gillam Hugh
Gillam Jno. P. contr
Gillam Sydney
Goddin Jas. farmer
Hahnel Paul, farmer, Pootenup
Hamerston Thos. farmer
Harper R. H. frmr
Hazell Eliz. Gordon Bridge
Herbert D. J. T. farmer
Herbert Richd. T. farmer
Higgins James, farmer
Hill R. farmer
Hill W. P. farmer
Hodge & Webster, graziers
Holland Wm. farmer
Holmes Archd. P. farmer
Hough Geo. farmer
Hough Jas. farmer
Hunter G. frmr
Hyde Benj. farmer
Hyde Ralph, frmr
Iggleston H. E. frmr
Johnson Edwd. frmr
Kelly Jos. H. frmr
Kinsella S. G. nurse
Knowles Wltr. D. frmr
Kunst C. farmer, Pootenup
Lambert W. J. sheep frmr
Lauriston Jas. frmr
Lloyd H. C. J. mgr. W. A. Bk
Lusksford W. farmer
Lyons Arth. Hugh, farmer
McLean David, frmr
Marley Rubie, frmr
Martin Archd. farmer
Mason Wm. farmer
Metcher Herbt. W. pstmstr
Michael Harry G. frmr
Miniter Patk
Moir Alex. McL. farmer
Monck-Mason T. G. farmer
Moretta D. farmer
Moriarty Edward, grazier
Morrison Robt. frmr
Napthali Jno. frmr
Napthali O. land inspr
Naylor Geo. farmer
Norman F. G. farmer, Pootenup
Norman Wm. H. frmr. Pootenup
O'Connell Jas. frmr
O'Donnell Hy. Patk. station master
Parsons John, farmer
Parsons T. farmer
Peacock Thomas W. farmer
Palmer Jas. frmr. Lenham
Peggs J. frmr
Phillips Herbt. W. sheep frmr
Phillips Mrs. S. htlkpr
Phillips Saml. G. frmr. (Gunwarrie)
Pick Percy, woolclassr
Pope Edwd. frmr
Pope Wallington P. frmr
Pope Wallington W. frmr
Powney Geo. farmer
Powney Richard, farmer
Roberts Harry, plty. frmr
Robinson Floyd, frmr
Robinson Geo. frmr
Ronald A. B. trapper
Ross F. W. farmer & grazier
Schmaal Rudolph, blksmth
Schwanitz Otto, fruit grwr
Singh Sunder, store
Singleton Harry, frmr

Smith Harry, trapper
Snowden John
Stevenson Chas. G. farmer
Tetlow J. farmer
Theyer H. M. frmr
Theyer N
Thompson W. farmer
Togno G. frmr
Togno M. farmer
Toovey G. P
Toovey H. W. frmr. (Warriupo)
Vernon W. A
Walden Jas. farmer
Walter E. J. farmer
Walter P. H. farmer
Warburton G. G. E. farmer
Warburton Jno. E. fmr. Pootenup
Watt E. A. frmr
Weller A. E. frmr
WESTERN AUSTRALIAN BANK (THE) (sub-branch of Tambellup) (H. C. J. Lloyd, mgr)
Wilkinson W. J. frmr
Williams Henry, farmer

Crawley, see Claremont Streets.

Creaton, see Pinjarrah.

Credo, see Broad Arrow.

Crendon Downs, see Donnybrook.

Crockerdine, see Northam.

CROOKED BROOK. 118 *m. fr. Perth by rail. See* DARDANUP.

Crowther, see Narngulu.

Croydon, see Whim Creek.

CUBALLING, WILLIAMS DIST. 153 *m. fr. Perth on G. S. rlwy. (sin* 24/5, 15/1; *ret.* 36/8, 22/9); *bnk. (W. A.); tel. & M. O.*

Anderson R. J. farmer
Ashworth Jas. R. btchr
Atkins Albt. contractor
Bail Jesse, farmer
Barron Jno. farmer, Nebrekinning
Blatchford C. S. farmer
Boehm F. W. F. farmer
Bousfield H. H. stn. mstr
Bridge C.E. sec. Cuballing Rds.Bd
Brown J
Bryan Richd. farmer
Bryan Saml. farmer
Bushby Jas. farmer
Callender Robt. farmer
Carn Archd. farmer
Carn J. James, farmer
Carter F. J. farmer
Chadwick James, farmer
Chadwick Samuel, farmer
Clarke Wm. frmr
Collins Wm. J. shepherd
COMMERCIAL UNION ASSURANCE CO. LIMITED (C. E. Bridge, agent)
Connor J. frmr
Cuballng. Rds.Bd.(C.E.Bridge, sec)
Daly Wm. farmer
Danaher Robt. H. farmer
Danaher Thos. farmer
Darcey George
Darcey Thos. farmer
Dart Jos. farmer
Davey Edwin H. farmer
Davey Ernst. frmr
Davey Richd. M. farmer
Doust James, farmer
Dunne Wm. J. contractor
Edwards Arth. frmr
Elliott & Reymond, blacksmiths
Elliott Joseph A. (E. & Reymond)
Elliott Thos. H. frmr
Fairhead Fred C. farmer
Falls Geo frmr
Falls William, farmer
Fenton Wm. farmer
Fitt Jas. Nebrekinning
Fitt Richd. J. farmer
Fletcher Jas. frmr
Forward Harold E. mgr. W.A. Bk
Gath Archd. farmer
Gath Thos. farmer
Gath W. S. farmer
Glasson Geo. W. frmr
Glencross Harry H. saddler
Granger W. frmr
"GREAT SOUTHERN LEADER" (published at Narrogin). See advt. Narrogin
Grout Wm. farmer
Hadlet Jos. F
Hardy Frank, farmer
Hardy William W. farmer
Hart Eli. farmer
Hart Fred W. farmer
Hart Saml. farmer
Healy Miss A. tchr
Henderson Ralph, farmer
Iles Hy. J. teacher
Johns P. R. O. farmer
Kempin Edwd. T
Kiddle Herbt. C. frmr
Langsford Allan, frmr
Ledan Saml. farmer
Lilley Jno. contr
Limbert Alfd. storekpr
Lloyd Bert, frmr
Lowke Jno. frmr
Lyons J. C. strkpr
Macallum Jno. farmer
Macallum Thomas, farmer
Macallum Walter B. farmer
McCallum Wm. M. farmer
McGough Coleman J
McGough Michl. J. farmer
McGowan Jas. H
McGrath Arthur, farmer
McMillan A. farmer
Martin Jno
Mattner Richard, farmer
Miller Alex. farmer
Modra Edwd. A. farmer
Morrel Mervyn O. farmer
Mottoshaw Jas
Newell Robt. farmer
Pauley Thos. farmer
Peters Walter, storekpr
Petersen Chris. frmr
Petersen Thos. farmer
PINGELLY LEADER (published at Pingelly) (Jas. H. Greive, ppr.). See advt. Pingelly
Poole Jno. A. frmr
Ratcliffe Robt. R. frmr
Reymond Harry (Elliott & R)
Richardson D. M
Richardson Thos. farmer
Ridley Alfd. farmer
Robinson Robt. E. pstmstr
Robinson Wm. R. farmer
Rose F. W. fmr
Rowett T. E. builder
Rutter Chas. E. (Turner & R)
Sharman J. R. coffee pal
Stenstrom Aug. W. frmr
Stevenson Hugh, farmer
Susham Henry, farmer
Townsend Alfred W. farmer
Townsend Daniel, farmer
Townsend Danl., junr
Townsend Fredk. farmer
Townsend Jno. H. farmer
Townsend Robt. farmer
Townsend Thos. farmer
Turner & Rutter, storekprs
Turner Fred
Turner Lennard (T. & Rutter)
Watson Jno. frmr
WESTERN AUSTRALIAN BANK (THE) (Harold E. Forwood, mgr.). See advert. in Front of Work
White Henry, farmer
White Patrick, farmer
Woodhead W. Herbert, farmer
Young Mrs. M. M. Cubllg. htl

Cubbine, see York.

CUDDINGWARRA, 578 *m. fr. Perth; rail to Cue, thence* 10 *m.*

CUE, *Murchison dist.* 552 *m. N.E. by rail fr. Perth* (*sin.* 91/6, 62/9; *ret.* 137/5, 94/2); *bank* (*West Aust.*); *newspaper*: "*Murchison Times*" (*tri-w.*); *tel. & M. O. Pop.* 703.

Ainsworth Thos. miner
Alexander M. miner
Anderson O. greengrocer
Arbuthnott Wm. miner
Atkins Harry, miner
Atkins M. sec. Miners' Inst
Bailes Geo. grocer
Baker Ernest
Baker Hy. Archd
Baptie Wm. Old Spot inn
Barrett Lyndhurst, miner
Barton & Robertson, butchers
Bell Robt.grcr.& wine & spirit mct
Bennett Chas. H. gro.& w.& sp.mer
Benson Hy. blacksmith
Benson M. matron Hosp
Bonner D. Crown htl
Broad John H. mgr. W. A. Bank
Brophy Matthew, miner
Burgess Rev. T. C. (Eng)
Cameron Saml. miner
Campbell Michl. ganger
Cant Jas. rly. empl
Carlson Gus. miner
Chant Walter, compositor
Chesson & Heydon, mine owners
Chesson Edward, miner
Chesson James (C. & Heydon)
Clark W. G
Clarkson Bros. butchers
Clarkson Edwd. (C. Bros)
Clarkson Saml. (C. Bros)
Clauscen Harman
Clifton George, miner
Cole T. Metropole htl
Coigan Charles
Considine A. B. brewer
Corbett Wm. Geo. cordial mfr
Costello Jno. miner
Coster Mrs. F
Cue Hospital
Cue & Day Dawn Roads Board, Jas. Inglis, sec
Cue Water Board (Jas. Inglis, sec)
Cullorton Mrs. M. J. laundry
Cummins Allen, grocer
Daniell Robt. miner
Dawson Walter, Cue htl
Deeble W. M. inspr. mines
Derrick Oswald F. tchr
Dewar W. J. per. way
Dingle A. mgr. Westr. Mach.Corpn
Dominican Convent
Dougall Jno
Eddy H. miner
Eddy Michl. postal empl
Edmandstone Wm. miner
Fenton Rev. Father (R. C)
Fisher W
Fletcher Wm. miner
Fouhey Jno. amalgamator
Fryer Fred. mine owner
George Jno.H.Murchison Times Co
Gill Jos. miner
Gill Mrs. Roscommon htl
Goeldner Alfred M. tailor
Gould C. timber mcht
Grey Mrs. W. livery stab. & store
Gribble & Son, J. motor garage
Grieve Mrs. L. F
Grieve Wm. Thos. butcher
GUARDIAN ASSURANCE CO. LTD. (fire & accident) (Alex. Mitchell, agt)
Hamilton Edgar A. postal asst
Harvey T
Hayes John, miner
Hayes Michl. miner
Heydon E. miner
Heydon W. J. (Chesson & H)
Hudson Robt. miner
Hudson Wm. miner
Hunter Thos. miner
Jenkins J. E. miner
Johnson Alex. blacksmth
Jones Robt. miner
Kelly C
Kitchen Thos. miner
Kretchmar W. H
Lang T. Y. A. mining reg
Langdon Thos. carter
Langdon Wm. miner
Lillas J
Lyon J. G
McCormick Wm. miner
McDonald J. C
McInnerney E. E
McIntyre Jno. leaseholder
McLauchlan Geo. miner
McNess Edwd. J. rly. empl
Michael Agapitos, fruitr. & grngcr
Miners' Institute (M. Atkins, sec)
Mitchell Alex. H. acct
Mitchell Jos. miner
Moore J. (Tolley & Moore)
Moreton Mrs. E. Murchison htl
Morgans Alfd. W. surveyor
Morris & Robertson, butchers
Mumford Burton, bank clerk
Munro Robt. C. rly. employee
Murchison Club (Alex.Mitchell,sec)
MURCHISON CLUB HOTEL (THE) (Mrs. P. L. Ross, proprietress). The best hotel on the Murchison Fields. Motor cars leave the hotel every half hour for Day Dawn. Free sample rooms. See advt
Murchison Goldfields Racing Club, Alex. Mitchell, sec
Murchison Times Circul. Libry
Murchison Times Co. (J.H.George)
"MURCHISON TIMES & DAY DAWN GAZETTE" (published Tuesday, Thursday & Saturday; best mining journal in W. A.) (Murchison Times Co.). See advert. Cue
Murphy Jno. miner
Murray E. C. tobacconist
Murray N. miner
Nelson Wm. miner
Nickel Wm
Noel H. draper
Nuttall Ellis, bootmaker
Oates Nicholas, miner
O'Dea Timothy, produce mcht
Officer Jas. acct
Palfreyman A. W. solicitor
Patterson Jas. W
Peck A. O. Railway htl
Peken J. G. carrier
Penberthy E
Perkins W. postmstr
Pitcher Saml. W. Cue
Pratt Mrs. dressmkr
Roberts Harry, miner
Roberts Howell, miner
Robinson Richd. engine driver
Rodgers Wm. miner
Roger Rev. E. S. (Meth)
Rogers Arthur, carpenter
Rogers Wm. miner
Ross Mrs. P.L.Murchison Club htl
Ross Peter, stn. mstr
Sexton W. motor ppr
Shipway Chas. miner
Smith A. W. miner
Smith F. Bayley, contractor
Smith F. miner
Spencer Jas. bricklayer
Spencer P. engine driver
Streuffert W. Light of A'asia htl
Strickland Moses, miner
Taylor R. Stanley, med. off. hosp
Thomas Wm. miner
Threadgold Alfred T. storekeeper
TOBIN T. J. barrister, solicitor & commissioner for affidavits; Perth agents: J. & R. Maxwell, 79 Barrack st
Tolley & Moore, gardeners
Tolley W. (T. & M)
Walker James, miner
Wallace Fred G. miner
Ware Harry, greengrocer
WESTERN AUSTRALIAN BANK (THE) (J. H. Broad, manager). See advert. in Front of Work
Westralian Machinery Corp. Ltd. A. Dingle, mgr
Wheeler Harry O. telegraphist
White Jas. T. Commercial hotel
Whitelaw Norman, miner
Williamson J. F. miner
Willis Wm. miner
WILSON R. blacksmith & wheelwright; all kinds of vehicles built; horse shoeing &c
Wilson V
Wingrave Edwd. H. miner
Wingrave J. W. carrier
Worroll Moses, miner
Wright Chris. miner

Culham, see Toodyay.

Cumminin, see Doodlakine.

CUNDERDIN, *Avon district.* 104 *m. by rail fr. Perth* (*fares, sin.* 16 3, 10/-; *ret.* 24/5, 15/1); *bank* (*W.A.*); *tel. & M.O. & Sav. Bk.*

Andrew B. frmr
Aitchison G. A. frmr
Armstrong Jno. frmr
Atkenson G. A. saddler
Axelson Jno. contr
Baird Jno. farm mgr
Barry Wm. frmr
Binnie J. H. com. agt
Brd. Hlth. (T. J. Pemberton, sec)
Brown Thos. farmer
Bunfield J. frmr
Burrows William, ref. rms
Butler Elijah, farmer
Burrows Wm. refsht. rms
Butler E. J. frmr
Bycroft J
Campbell J. T. frmr
Carter A. J. frmr
Carter F. E. frmr
Chatfield Alfd. E. ganger
Clements Herbt B. const
Collyn Bros. farmers
Collyn Peter, farmer
COMMERCIAL UNION ASSURANCE CO. LTD. (Fire, Marine & Accident) (F. W. Hollett, agt)

THE ....

Murchison Club Hotel,

Mrs. P. L. ROSS, Proprietress. **CUE.**

FINEST, LARGEST and BEST HOTEL on the MURCHISON GOLDFIELDS,

Adjoining POST OFFICE and PUBLIC BUILDINGS.

A number of **single bedrooms** have just been added to the Hotel, the **whole of which** has been **thoroughly renovated** throughout and lighted with acetylene gas.

Motor Cars leave this Hotel every **thirty minutes** for **Day Dawn.**

The only stone-built Hotel in Cue, thus doing away with the risk of fire.

The only house in the district with **FREE** Sample Room Accommodation for use of Commercial Travellers.

FINE BILLIARD ROOM, fitted with TWO OF ALCOCK'S BEST TABLES.

Letters and Telegrams receive immediate attention. Conveyances meet every Train.

MURCHISON TIMES

Published Every TUESDAY, THURSDAY and SATURDAY, at CUE, W.A. . . . .

— AND —

DAY DAWN GAZETTE.

BEST MINING JOURNAL IN WESTERN AUSTRALIA.

Cable and Telegraphic Service. Circulating throughout the vast MURCHISON GOLDFIELDS.

FIVE TIMES the circulation of any other Paper on the Murchison Goldfields, including—

CUE,
DAY DAWN,
MOUNT MAGNET,
NANNINE,
MEEKATHARRA,
PEAK HILL

Agents in England—
AGENCE MITCHELL.
GORDON & GOTCH.
MATHER & CROWTHER.

Agents in Australia—
GORDON & GOTCH, Sydney, Melbourne, Adelaide and Brisbane.
REUTER'S TELEGRAMS CO., Sydney.
S. V. EATON, Perth.

SUBSCRIPTIONS: 8/- quarter; 15/- half-yearly; 27/6 yearly.

J. H. GEORGE. ***Murchison Times Co.***

CUNDERDIN—continued.
Condon Richard, farmer
Cooke T. W. line repr
Cotton Jno. blksmth
Curtis H. J. fmr
Daniels Jas
Dawson W. frmr
Disher A. G. mgr. W. A. Bank
Doherty Henry, ganger
Donovan P. Jas
Donovan Stephen B
Duane M. frmr
Eaton Albert, farmer
Eaton Alfred, farmer
Eaton Alfd. jun. farmer
Eaton Richard, farmer
Egeberg James M. engineer
Elliott Harold V. K. farmer
Elliott Henry, farmer
Ellis W. A. frmr
Ewers Jno. teacher
Frmrs'.&Settlrs'.Assn.(J.Lundy,sec)
Feigert Chas. A. farmer
Flack Edward, farmer
Flynn John, farmer
Frawley Matthew, blacksmith
Fulwood R. H. & P. H. fmrs
Gallagher Jno. A. farmer
Gliddon O. H. L. frmr
Goodit Singh, farmer
Green Edward, farmer
Green H. G. farmer
Green, Wm. farmer
Grey Thos. fmr
Gronow J. V. frmr
Halbert Jas. com. agt
Halbert Miss M. drssmkr
Hansford Mrs. F. tea rms
Harris Edwd. frmr
Harris Thos. repairer
Harrop Mrs. F. farmer
Hastie Wm. storekpr
Hermon Fredk. farmer
Hird Thomas J. farmer
Hodgson T. G. squatter
Hogg Lewis, rabbit inspr
Hollett F. W. agt. Coml. Union
Hollett Wm. store
Hudson Geo. T. farmer
Hulley Alfred, junr. farmer
Jasper Arthur, farmer
Jasper Geo. farmer
Jasper H. E. farmer
Jasper T. W. frmr
Jones J. C. farmer
Kennedy W. F. farmer
Kennedy W. J. fmr
Kevill H. G. farmer
Kingsbury T. H. blksmth
Kitto J. A. frmr
Kitto J. B. frmr
Kitto Tom, frmr
Ladbury A. A. frmr
Lawson J. farmer
Lewin W. T. frmr
Lilliendal Arth. frmr
Ludwig D. frmr
Lundy Jno. farmer
McAuliffe J. M. butcher
McCallum S
McKie Geo. W. storekpr
McPherson J. M. grngrcr
McQueen D. frmr
McWaters Arthur
Magnussen O. C. hdrsr
Manuel Wm. farmer
Martain Geo. mgr. Boorabie est
Martain Geo. jun. asst. mgr
Martain Mrs. E. M. farmer
Martin T. G
Matthews D. A. frmr
Meadows Charles, farmer
Meadows Chas. jn. insp. Pipe trk
Meadows John, farmer
Milton W. frmr
O'Shea Jno. frmr
Pascoe Edwd. farmer
Pascoe Joseph, farmer
Pascoe Wm. farmer
Pemberton Thomas J. com. agt
Perks Geo. A
Pettit Hedly, farmer
Porter R. insp. G. W. S
Price Jacob, farmer
Price Walter, farmer
Pybus Ralph, farmer
Rees Wm. fmr
Reynolds Alfred
Richardson W. S
Schwartz F. farmer
Scott Alfd
Shaw Edwin, engnr
Shoosmith H. farmer
Simmonds Geoffrey A. pstmstr
Smith Robert M. farmer
Stanton Hugh, farmer
Stephen Andw. carptr
Stephens Samuel
Stewart Bros. W. E. & W. L. fmrs
Stokes Jas. farmer
Stokes Jno. farmer
Stone Wltr. C'wealth htl
Svendsen Lars, farmer
Symons Fred, mgr.Booroomony est
Vierk J. baker
Walker P. A. stn. mstr
Waller W. frmr
Warnecke A farmer
Warnes J. T. fmr
Wein John, rly. repr
WESTERN AUSTRALIAN BANK (THE) (A. G. Disher, mgr.). See advt. in Front of Work
Whitmore Jas. engnr
Wiggins H. H. frmr
Wilkins & Sons, F. frmrs
Wilkins Fredk. frmr
Wilkins H. S. frmr
Wilkins Israel, farmer
Wilkins Jno. farmer
Williams Percy, frmr
Williams Thos. farmer

Cundernup, see Lower Blackwood.

Cundinup, see Bridgetown.

Curran's Find, see Youanmi.

Cut Hill, see York.

Cuttening, see York.

Cygnet Bay, see Derby.

Daeping, see Katanning.

Dale, see Beverley.

DALE BRIDGE. 92 *m. by rail fr. Perth. See* GILGERING.

Dalgerup, see Cookernup.

Dalkeith, see Claremont Streets.

Dalomoney, see York.

DALWALLINU. 185 *m. N. from Perth, by rail. See also* GOWRIE.
Annett Wltr. farmer
Annett Wm. farmer
Arbuckle A. farmer
Bell Arth. J. farmer
Beste A. R. Max, farmer
Boland Nicholas, frmr
Bowler Patk. bdg. ho
Boyd B. farmer & com. agt
Broomhall Richd. H. farmer
Brown Arth. W. J. farmer
Clark Jas. farm mgr
Court Arth. farmer
Crampton Jno. frmr
Deacon Alex. C. farmer
Deacon Chas. A. farmer
Derrick Geo. W. farmer
Dickson Hy. M. frmr
Dowie Jas. frmr
Flaherty Michl. frmr
Flynn Maurice, farmer
Garland Jno. farmer
Gregg Wm. frmr
Harris Alfd. J. farmer
Harris Melville, frmr
Hawthorne W. W. farmer
Hazlett Saml. A. farmer
Higgie Albt. E. farmer
Hindle Jos. farmer
Hyde Arth. farmer
Hyde Chas. E. frmr
Hyde Chas. Ernest, farmer
Hyde Jas. farmer
Hyde Wm. H. farmer
Johnston Hubert, farmer
Linke Carl G. farmer
Lyon Peter W. com. agt
McGree Jno. farmer
McLevie Robt. farmer
McNeill Chas. H. farmer
McNeill Geo. D. frmr
McNeill Hugh A. farmer
Meehan Jno. frmr
Meredith Clifford E. farmer
Myers Abraham, J.P
Myers Ernst. J. frmr
Orr Hugh. frmr
Osborne J. farmer
Phillips Alex. farmer
Rayner Chris. J. fmr
Rayner Jas. A. farmer
Richardson Jos. frmr
Roberts M. strkpr
Ross Richd. farm mgr
Sawyer Wm. frmr
Sawyer Wm. H. frmr
Schulze Fred, farm mgr
Sinclair Alex. farmer
Sinclair Jno. R. T. farmer
Stubbs G. W. farmer
Tolhurst Wm. farmer
Townsend L. A. frmr
Williamson Herbt. frmr
Williamson Thos. frmr
Wilson Hy. E. frmr
Wilson Jas. A. farmer
Wilson Leonard, frmr

Dalyup, see Esperance.

Danberrin, see Nungarin.

DANDARRAGAN, *Melbourne dist.* 128 *m. N. fr. Perth; rail to Moora (sin.* 17/4, 12/11; *ret.* 26/2, 19/3), *th.* 22 *m. coach; tel.*
Bashford Wm. sheep farmer, Carro
Bashford William, jun. Cooljarrah
Batt D. farmer, Hill River
Batt O. V. farmer, Hill River
Bower Henry A. grazier
Bower Hy. A. jun. frmr
Bower Regnld. contr
Bower Walter, horse breeder
Bowmar Robt. P. horse breeder
Bumstead A tchr
Burnett Alfd. farmer

Burnett George, fmr. Rose Valley
Burnett James, farmer
Burnett Saml. horse breeder
Burnett William, farmer
Butler Harry, farmer
Clinch A. W. frmr
Clinch Jos. R. farmer
Cook Charles, farmer
Cook Chas. junr. fmr. Rose Val
Cook Fred, farmer
Cook James, stockman
Cook Jas. junr. fmr. Rose Val
Cook John, farmer
Cook Jos. teamster
Cook Wesley, farmer
Cunningham Florence, postmistress
Dandarragan Roads Board, Maitland Roberts, sec
Doust Alfd. sheep frmr. Hill River
Drummond James, grazier, Yere
Durston Wm. farmer
Fraser Chas. frmr
Fraser John, farmer, Mardo
Green F. farmer
Green Samuel, farmer
Green W. farmer
Grigson J. grazier, Hill River
Hales Arthur, Yatheroo
Hammersley J. grazier, Fatfield
Jones Alfred, J.P. farmer
Jones Chas. A. farmer
Jones Hubert, farmer
Liddelow Walter
McCann A. farmer
Macnamara W. farmer
McVee Edwd. farmer, Cataby
McVee John, farmer, Cataby
Neigh Phillip, farmer
Roberts Chas. J. farmer
Roberts Edward, J.P. grazier
Roberts Maitland W. sec. Rds. Bd
Roberts Thomas, teamster
Whitfield Bros. Barro station
Whitfield Frank (W. Bros)
Whitfield William (W. Bros)

DANGIN, *Avon dist.* 118 *m. fr. Perth by rail* (*sin.* 18/7, 11/5; *ret.* 27/11, 17/3); *W. A. Bank*; *tel.*
Adamson J. J. farmer
Argus Thos. H. farmer
Arnes & Walker, fmrs
Arnes Harry (A. & Walker)
Baty Fred C. farmer
Bond Hy. farmer
Brandt, McVitty & Campbell, fmrs
Cash Drapery Co. drapers
Clemens Hy. H. farmer
Cook Geo. E. farmer
Corry J. H. farmer
Craig Jas. J. farmer
Cuthbert & Sherlock, farmers
Day Chas. farmer
Day Geo. H. farmer
Durham Geo. farmer
Eaton Wm. blacksmith
Edwards & Williams, farmers
Evers Frank E. gcrs'. asst
Fergusson A. W. farmer
Fletcher Jas. farmer
Forrest David R. farmer
Forrest Jno. fmr
Grace Jas. farmer
Green Herbt. J. farmer
Hadlow E. J. com. agt
Haines Wm. G. farmer
Hall Bros. fmrs
Hall Robt. I. (H. Bros)
Hall Victor F. (H. Bros)
Hall Wm. P. blksth
Harris Edwd. farmer
Harris Eugene, farmer
Hayes Edwd. farmer
Hick & Wrench, storekprs
Humphreys —, farmer
James Harold, farmer
Jameson —, store asst
Johnston Edwd. fmr
Johnston Harold, farmer
Johnstone Julius E. fmr
Jones Jno. Ayren, farmer
Kent Arth. fmr
Kickett Thos. fmr
Laird Jno. fmr
Lynch Alfd. E. farmer
Lynch Martin, farmer
Lyons Jno. F. fmr
Lyons Wm. fmr
McClelland Wltr. H. frmr
McDonald Claude J. saddler
McGlinn —, baker
McKenzie & West, drapers
McKenzie Edwd. G. farmer
McKenzie Geo. farmer
McKenzie Jno. farmer
Malcolm Chas. farmer
Marchant Stephen, farmer
Merrett Wm. blksth
Minchin F. Y. farmer
Minchin Fredk. farmer
Minchin Jno. farmer
O'Dea Francis V. farmer
O'Dea Jno. B. farmer
Parker Jonah S. W., J.P. farmer
Renwick Jas. fmr
Richards Thos. farmer
Robinson H. E. mgr. W. A. Bank
Ruwoldt Bros. farmers
Ruwoldt Albt. (R. Bros)
Ruwoldt Ludwich (R. Bros)
Ruwoldt Wilhelm (R. Bros)
Sandercock J. farmer
Shaw Wm. McAllister, fmr
Sherlock F. W. (Cuthbert & S)
Sherlock Wm. farmer
Simpson E. farmer
Simpson Jno. farmer
Smith Arth. B. teacher
Smith Mrs. A. V. bdng. ho
Smoker J. J. farmer
Spence Stanley, farmer
Stone J. H. farmer
Stone W. P. farmer
Taylor Miss I. H. tchr
Taylor Rev. R. R. (Eng)
Tennant E. fmr
Thomson & Tait, fmrs
Toleman W. fmr
Tregenza Jas. M. farmer
Tregenza Jno. farmer
Walker Robt. com. agt
Watson W. Meth. missny
WESTERN AUSTRALIAN BANK (THE) (H. E. Robinson, mgr.). See advt. Front of Work
White Bros. storekprs
White Rich. E., J.P. (W. Brs.),p.m
Williams F. H. fmr
Wolstenholme Miss S. C. tchr

Darakin, see Narrogin.

DARDADINE. 175 *m. by rail from Perth.*
Atherton E
Bredahl C. F. frmr
Bredahl C. H
Bredahl C. J
Bredahl J. T
Bredahl M. A
Bredahl M. H
Bredahl M. I
Coulter W
Forrest L
Hall D
Hansen O. frmr
Hewitt E. frmr
Lucas T. frmr
McWhinney A
Medlin H. frmr
Preston J
Smardon L
Smyth David H. C. frmr
Smyth J. H. frmr
Taylor A. E
Taylor J. H
Wallace A. J. frmr

DARDANUP, *Wellington dist.* 116 *m. S. fr. Perth by rail* (*sin.* 18/6, 11/5; *ret.* 27/9, 17 2); *tel. & M. O. offices.*
Bocker Wm. fmr. Up. Ferguson
Brett Jasper G. fmr
Buckenara Petr. fmr. Up. Fergsn
Busher Francis, farmer
Busher Thomas
Buswell Arth. farmer
Chapman Jos. fmr. Up. Ferguson
Clark Rev. Wltr. S. (Eng)
Cleary Miss M. A. farmer
Clune Michl. fmr
Coonan Jos
Coonan Marcus
Coonan Vincent
Davies Herbert, mgr. Millars'
Della Sale A. fmr. Crooked Brook
Doolan James, farmer, Crooked Brk
Doolan Miss C
Fee Geo. farmer
Fee Robt. farmer
Flynn Jno. fmr. Up. Ferguson
Flynn Michl. fmr. Up. Ferguson
Fowler Jno. fmr. Up. Ferguson
Gardener Hy. fmr. Up. Ferguson
Gardiner Chris. fmr. Up. Ferguson
Gardiner Edwd. fmr. & wine mfr. Up. Ferguson
Gardiner Ephraim, fmr. Up. Fer
Gardiner Jas. fmr. Up. Ferguson
Gardiner Maitland, fmr. Ferguson
Gardiner Mrs. O. fmr. Up. Ferguson
Gardiner Wm. fmr. Up. Ferguson
Garvey Patrick, farmer
Garvey Timothy, farmer
Gibbs Saml. fmr.& ml. cntr.Up.Fer
Grover Wltr. fmr. Up. Ferguson
Harris Chas
Harris Thomas & W. farmers
Hartnette Thomas, frmr. Crkd. Bk
Hayward Terry C. tchr
Jarvis Evan
Johnstone Albt. farmer
Johnstone Frank, fruit grower
Leeder Jno. tchr
Lowrie Jno. fmr. Up. Ferguson
Millars' Timber & Trading Co. Ltd. Jarrah Mills (H. Davies, mgr)
Morrissey Geo. H. butcher
O'Neill Wm. farmer
Palmer R. S. farmer
Poad Rev. Jas. (R. C)
Pood Edwin, fmr. Crooked Brook
Prout Harry, foreman
Radley Thos. Dardanup htl
Ratcliffe Wm. frmr. Up. Ferguson

DARDANUP—continued.
Reynolds Chas. E. farmer
Rich Alfred, J.P. farmer
Roberts Clarence, frmr
Rodwell Ernest, frmr
Rose J. G. frmr
Shaw Mrs. A. fmr
Skipworth A. E. farmer
Skipworth Dnl. F. fmr. Crked. Bk
Skipworth Ernest, fmr. Crooked Brk
Slattery Danl. fmr. Up. Ferguson
Slattery J. G. storekpr
Slattery Jas. fmr. Up. Ferguson
Slattery Patk. fmr. Up. Ferguson
Slattery Patk. jun. fmr. Up. Fer
Snelling Geo. fmr. Up. Ferguson
Strachan Jno. frmr
Strachan Mary, frmr
Venn Frank E. farmer
Wilson Francis, fmr. Up. Ferguson

Dardening Ck. see Kellerberrin.

DARKAN, *Williams dist.* 164 *m. fr. Perth by rail, via Collie; Nat. Bank; tel., M. O. O.*

Abbott F. T. Darkan htl
Anderson David
Anderson John, farmer
Baker John
Bevan Isaac, farmer
Bourke Jno
Bradford David
Brown C. F. strkpr
Brown John H. farmer
Brown Wm. farmer
Burrowes Wm. P. farmer
Butler John R. farmer
Cameron A. tchr
Chapman Edwd. farmer
Clark R. J. farmer
Clarke Reuben
Clarke Robt
Cockrane Jno
Copley C. W. H. stn. mstr
Cunningham Thos. farmer
Cunningham Wm. farmer
Davis S. Saml
Dickerson R
Donley James
Fallon S
Farrell H. I
Farrell Thos. farmer
Fewster Robt
Finlay David
Finlay Geo
Fisher Chas. farmer
Fisher Thos. farmer
Gibbs Henry, farmer
Gray Jno
Harding H. farmer
Hibble L. G. strkpr
Hicks Chas. blksmth
Higgs Jno. B. farmer
Holmes Alfd
Horwood Frank B. farmer
Hull Jas
Hull Jas. farmer
Hunter Jack
Johnson J. G. farmer
Johnson Jno. J. farmer
Lewis Harold
McGee B. ganger
McLeod Donald
Manning A
Mellon Jos. farmer
Muir Jno. farmer
Nat. Bank
Nordstrom Mrs. Chas
O'Connel Jno
O'Leary Jno
Orr Geo
Palfrey Antonio
Perry Chas. L. farmer
Power Jno
Prosser A
Quill J. farmer
Rhodes Gordon
Rhodes Gustave
Rhodes Rupert
Rhodes Thos. farmer
Rhodes Wm
Riley P
Rodway H. Baron, farmer
Sheridan J. M
Sheridan K
Smith Wm
Smyth O
"SOUTHERN ARGUS" (E. H. Absolon, propr.); published weekly at Wagin. See advt. Wagin
Spencer Edwd. H. farmer
Strange Richd. junr. farmer
Strange Richd. senr. farmer
Straube F. E. E
Straube Jno. junr. farmer
Thompson Edwd. farmer
Thompson Frank, farmer
Threader J
Trickett S. farmer
Wallace Wm
White Walter
Wild Edwd. farmer
Wild Thos. farmer
Williams Geo. farmer
Wormald J

Darling Hill, see Bridgetown.

Darling Range Quarries, see Smith's Mill.

DARLINGTON, *Swan district.* 15 *m. fr. Perth on E.R.* (*sin.* 1/8, 1/-; *ret.* 2/7, 1/7); *tel.*

Bagot C. A. fruit gwr
Cockshott Thos. D. fruit gwr
Darl. Vinyd. Co. (T.J.Jacoby,mgr)
Dinning B. vigneron
Dinning Robt. carptr
Duval Lewis, fruit gwr
Geyer Hugh B. fruit gr
Gibson F. orchard mgr
Hodder Hnry. E. unfer. wine mkr
Hogan Miss, tchr
Hort Saml. fruit grwr
Hort T. fruit grwr
Jacoby T. J. mgr. Vinyd. Co
Johnson W. fruit grwr
Jones Vickery K
Lawson R
Maslin Fred. H. fruit grwr
Moebus B
Mumme C. orchard mgr
Neilson J
Saw Wm. A. fruit gwr
Simpson Wm. G
Taplin Hubert L. strkpr
Taplin Janet S. pstms
Victor Wm. E. fruit gwr
Walton D. S

Darlot, see Woodwarra.

DARRADUP, *Sussex dist.* 194 *m. S. fr. Perth. Rail to Nannup* (*sin.* 29/4, 18/3; *ret.* 44/-, 27/5); *thence* 15 *m. coach.*

Helyar Wm. farmer
Hill Thos. H. farmer
Holmes Jas. W. fmr
Longbottom Chas. farmer
Longbottom Edwd. farmer
Longbottom Geo. farmer
Longbottom Stephen, farmer
Longbottom Stephen G. fmr
Longbottom Wallace S. frmr
McAtee Robt. G. farmer
Roberts Alice M. tchr
Roberts W. C. Fox, farmer
Rodda Wltr. farmer
Storrie Jas. fmr

DARTNALL. 258 *miles fr. Perth by rail.*

DATTENING, *Avon dist.* 119 *m. fr. Perth. Rail to Pingelly* (*sin.* 20/7, 12/8; *ret.* 30/11, 19/1), *thence* 13 *miles by coach.*

Easther Chas. fmr
Francis Jno. W. fmr
Head A. frmr
Head Mrs. S
Head Saml. fmr
Marsh W. frmr
Newing Richd. fmr
Ormrod A. tchr
Parker Harold, fmr
Reid Robt. fmr
Riley F. frmr
Wyatt Harry, fmr

Daudabin, see Northam sts.

DAVYHURST, *North Coolgardie G. F.* 508 *m. E. fr. Perth; rail to Goongarrie* (*sin.* 70/7, 43/11; *ret.* 105/11, 66/-), *thence* 30 *m. by coach* (*tri-weekly*) (*sin.* 15/-; *ret.* 25/-); *tel. & M. O. O.*

Bird E. miner
Bone Frank, miner
Burley J. prospector
Burton H. miner
Cadby Bros. storekprs
Cadby Arth. mgr. Cadby Bros
Cadby F. G. (C. Bros)
Cadby H. prosptr
Cadby H. G. (C. Bros)
Cadby Mrs. F
Cassidy Geo. H
Clark J. miner
Daddow I. J. T. pstmstr
Davyhurst Brd. Hlth. (W. Leister)
Davyh. Hosp. (Miss Macleod, matrn)
Delaney Jas. prospector
Dunkel Geo. plumber
East F. W. const. & clerk of courts
Easterbrook Miss L. nurse
Evans A. prosptr
Fox Thos. miner
Golden Pole G. M. Co.
J. Henderson, mgr
Grose Wm. miner
Green Jas. prospector
Haves A. miner
Henderson Jos. mine mgr
Kennedy R. D. med. off. hosp
Kenny & Cassidy, Royal hotel
Kurth E. storekeeper
Kurth Mrs. E

GREAT FINGALL HOTEL

Mrs. FRED LAWSEN, Licensee. **DAY DAWN.**

Finest Residential Hotel on the Murchison.

FIRST-CLASS ACCOMMODATION.

LARGE AIRY ROOMS. SPACIOUS BALCONY.

SPLENDID BILLIARD ROOM and EVERY CONVENIENCE.

Leister W. sec. Bd. of Health
Lewis W. M. Davyhurst htl
McCorkell T. coach propr
McKay J. miner
Macleod Miss, matron hosp
McMahon Frank, teacher
Michaelis H. miner
Munro R. prospector, Mulwarrie
Nelson J. miner
Pady H. contractor
Peart Jas. prospector
Rose A. miner
Rose Albt. V. assayer
Rose Wm. C. Grand hotel
Taylor Edwd. butcher
Temby E. A. miner
Watson Chas. miner
Williams R. E. miner
Williamson J. prospector, Mulwarrie
Wood Chas. H. carpenter

DAY DAWN, *Murchison district*, 549 *m. N. of Perth by rail* (*sin.* 91/-, 62/6; *ret.* 136/8, 93/9); *tel. & M. O. Pop.* 1,380.

Adlam W. carpenter
Andrews J. J. miner
Andrews Stephen H. miner
Archer F. blksmth
Bastian Bros. storekeepers & bakers
Bastian Henry (B. Bros)
Bastian T. (B. Bros)
Beckett B. cycle agt
Beilby A. H. postmaster
Bell A. mgr. Crooks & Brooker
Bennett J
Bird R. C. survevor
Blight Albt. J. stationer
Bray Robt. F. miner
Bridson W. engine driver
Brown H
Cairns Jno. P. mine mgr
Campbell N. htlkpr
Campbell P. blksth
Campbell R
Cann Mrs. H. bdng. ho
Cardwell A
Carvossa —
Chesson Alfd. Day Dawn htl
Chesson Thos. sec. A. W. A
Clark Thos
Clarkson Bros. butchers
Clarkson E. (C. Bros)
Clarkson S. (C. Bros)
Clues John, driver
Colgan F. cordial mfr
Cook G. fireman
CROOKS & BROOKER LTD. ironmongers & hardware mchts. See advt. Geraldton
Cuthbertson Douglas, clerk
Davis Edwd. tobacconist
Dawe J. W. Grand htl
Day Dawn Miners' Inst
Dempsey M. draper
Dickhart Martin, miner
Diggins W. R. grocer & prod. mer
Drage Geo. sen. miner
Drage Geo. jun. miner
Eiffler Bruno E
Eiffler Ernest
Esberry W. miner
Ford W. miner
Fortescue H. corpl. of Pol
Gill Edwd. J. miner
Gill I. P. sec. Murch. Tech. Sch
Gilliland E. W. battery mgr
Graff E. gardener
Great Fingal Consol. Ltd. C. H. Nicholson, supt
GREAT FINGALL HOTEL (Mrs. Fred Lawsen, proprietress). See advt. Day Dawn
Green Bros. storekeepers
Green R. E. (G. Bros)
Hatton Francis C
Hayles A
Hoppe W. C. jeweller
Hutchens H. miner
Inglis Jas. sec. Cue Roads Bd
Johns H. J. miner
Kailis Bros. fruiterers
Karatza B. fruiterer
Kershaw Arthur A
Kilvington J. W. miner
Kretchmar W. H. arch. & phot
Kruger L. hairdresser
Lawsen Mrs. F. Great Fingall htl
Lording A. J
McMillan Jno. C
Mardon Wm. sec. Miners' Inst
Marshall Mrs. A. Dew Drop inn
Matthews C. bootmkr
Matthews M
Meehan J. P. Austin Downs stn
Mileson Albt. assayer
Moncrieff A. W. plumber
Morris & Eiffler, contrs
Morris A
Morris T
Murchison Tech. Sch. (I.P.Gill,sec)
Mysonski H. miner
Neri Peter, Comcl. htl
Nicholson C. Hope, sup. Gt. Fngl. Cons
Nielsen Searn
Palmer Wm. engn. drvr
Paton J. engine driver
Phillips G
Pozzi C. Cosmplitn. htl
Reidy Miss A. Golconda htl
Rosenwax B. M. com. agt
Schumann H
Shannon J. stn. mstr
Sharpe R. A. clerk
Shipton G
Silberman S. fruiterer
Smart Andw. hairdsr
Smith Mrs. J. pstmstrss
Stewart Wm
Sutcliffe Thos. tailor
Tamblyn Thos
Terry V. engine driver
Thompson T. miner
Threadgold A. T. strkpr
Treloar Thos. blacksmith
Trezise Jno. G
Truscott T. jun
Webb R. S
Williams Hy. mkt. gdnr
Willocks C. M. tailor
Woosnam Hymer

DAYLERKING, 22 *miles from Williams.*

Dead Finish, see Mt. Mortimer.

Deadening Ck. see Kellerberrin.

DEDARI. *G.W.S. pumping stn. No.* 8. 321 *m. fr. Perth by rail to Bulla Bulling, then.* 12 *m.*

Bould Walter
Bremner David
Cole Oliver, engr. in charge
Garner Geo. A
Law Wm
Quartermaine Stephn

Deepdean, see Karridale.

Deep River, see Kent River.

Deeside, see Balbarup.

DE GREY. *De Grey district.* 1,205 *m. N. fr. Perth; steamer to Pt. Hedland.*

Friedrich A. bookkpr
Mark Ruben, De Grey stn
Stewart J. L. mgr. De Grey stn

DELMORE. 60 *m. fr. Perth by rail. See* COORINJA.

Denham, see Sharks Bay.

Denham River, see Fitzroy.

DENMARK, *Plantagenet dist.* 358 *m. S. fr. Perth (sin.* 58/9, 36/7; *ret.* 88 2, 55/-); *Tel. M. O. O.*

Abernethy J. mgr. State farm
Adam Mrs. A. K
Adams Arnold B
Allen Bruce
Allen Mrs. E
Arthur J. A
Arthur Thos. E
Atkinson R. W
Ayton F. W
Baker J. G
Baker J. N
Banks H
Barrie Robt
Barry B
Barry J
Bayley E
Bayley F
Bayley N
Bayley W. H
Beckett A. G
Benson C. A
Berry R
Beveridge Wm. J. med. pract
Bewley Wm
Blake J
Blythe F. W
Bowman J. Victor
Boxhall J
Bracknell A
Brown W
Buckley Harold V. sec. Rds. Bd
Bullen Mrs
Burke J
Byleveld G. A
Byleveld G. W
Byleveld R. E
Cameron J
Christian C. H
Clark Jno. farmer
Cooper Wm
Crampton L
Cubbage E
Curry P
Cutts G. A
Dalton W
Davenport F
Dawson W
Denmrk. Rds.Bd.(H.V.Buckley,sec)
Dennison G
Dennison J. N
Douglas J. R
Edward W J
Edwards W. J
Fielder Chas
Fishe A. H
Flay Geo. A
Fowler J
Fowler R
Fyfe S
Gannaway J. G
Gladstone Norman
Grant A
Grant G
Green Jno
Green Mrs. M. A
Grylls J
Haire J
Hamilton G. A
Hards Richd. butcher
Harney M. S
Harrison Paul
Harvey G. E
Harvey H
Hay J
Hayes C
Healey O
Henderson Geo. A
Henderson Stewart
Hick Eldred
Hopkins Rev. — (Pres)
Hopper E
Hopson A
Hopson Jas
Hopson Mrs
Hopson Percy W
Horsley Ernest J
Jarman W
Johns P. D. const
Johnston Alfd. H
Johnson Eric
Johnson S. H
Kearney —
Keogh W
Kew A
Kiddle Captn. H. C
Kiddle Herbt. C. frmr
Kiddle Mrs. E. H
Kingdon Rodney
Kingston C. W
Knowles F. J
Laing A. V
Latter G
Lewis Jno
Linnell J
Livesey E
Love W
Lowrie J
Lyall Jas
McKenzie Miss, nurse
Mackie Rev. Thos. (Pres)
McLean Edwd. H. storekpr
McNabb John
Mahoney M. C
Manners Wm. M. farmer
Manning Wm. J
Marshall Wm. Guy
Marwick W
Mazzoletti J
Middleton Thos
Morgan Geo. Hy
Morgan Wm. Jno
Mouchemore P
Myers A. D
Myers H. R. D
Nockolds Bros. store
Nockolds H. G. (N. Bros)
Nockolds R. (N. Bros)
Nockolds R. J. (N. Bros)
Nourse W. A
Offer Edwd
Onions W
Orme Herbt. G
Pascoe J
Pashley Frank
Paterson Jas
Pember Hy
Pember Stanley
Pitt H
Powley John Thos
Price Arth. R
Priestner Wilfred
Proctor W
Prout Wm
Randall Alfd. T
Read Frank
Redman Wm. R
Ricketts Jno
Roberts G
Rose G. F. postmstr
Ruhen Auguste C. A
Rumbold H
Rumbold R
Rumbold T
Rushton A
Rushton A. H
Rushton J
Salmon A
Saw Bert
Scott Miss A
Sergeant F. G. builder
Simmons Chas
Simmons J
Simmons Reg. J
Smith A. J
Smith C. E
Smith Chris. L
Smith Fredk. C
Smith Fredk. H
Smith James
Smith Jos. David, J.P
Smith W. A
Smith W. B
Smith W. J
Stafford Herbt. E
Staker G. E
State Farm (J. Abernethy, mgr)
Sullivan T
Tame W. H
Tasker E
Taylor Bros. (Jas., Jno. & Robt.), frmrs
Thompson Frank S
Thompson J
Thorne A
Thornett A. L
Thornett R
Thornton J. B
Tucker Mrs. E
Tucker Geoffrey
Tucker H. E
Tuke J. P. tchr
Wallwork R
Walter G
Walter S. G
Walters Herbt
Ward C
Watts Chas. H. stnr
Weaver Fredk. H
Wheeler J
Whittingham H
Wicks C
Wilbe Mrs E. E
Winchester Harry, farmer
Wciseley Rev. W. A. (Eng)
Wrightson Bert

DENNINUP VALE, *Nelson dist.* 195 *m. fr. Perth, rail Eulinn, thn.* 6 *m.*

Anderson Eric, grazier
Bilston Ester A
Bilston Florence M
Bilston Geo. Y
Brown Chas. J. contr
Burton D. grazier
Clayton Miss E. teacher
Coward Thomas, farmer
Davies W. fruit grower
Foley Wm. E., J.P. fruit grower
Grover Clarence, grazier
Grover Jno. grazier
Javens Arth. grazier
Javens David, grazier
Jenkins Bros. farmers
Jennings Jno. C. grazier
Loney Peter, contr. & graz
Pollard Jos. E. fmr
Rawnsley Wm. G. contr
Renwick A. Reid, poultry frmr

Robinson J. E. H. fmr
Smith Charlsworth, survyr. & frmr
Swiney Geo. J. A. stn. mgr
Tanner Edwd. grazier
Welsh Jno. farmer

DERBY, *West Kimberley dist.* 1,621 *m. N. by steamer fr. Perth; tel., M. O. O. & Sav. Bk.*

Adcock Bros. & Co.stre.& shp. agts
Adcock W. (A. Bros. & Co)
Adcock W. H. (A. Bros. & Co)
Altimira Rev. W. (R. C.), supt. Mission stn
Annear & Ashton, Secure Downs
Ashton F. (Annear & Ashton)
Austn. Irn. Mns. Ld.(P.Kean, mgr)
Bateman W. contr
Blythe Jos. W. blacksmith
Brodie G. G. Nobbies Well
Bryce David
Chalmers Wm. J. butcher
Coleman Wm. I. Port hotel
Cowan W. labr
Davies M. C. Kimberley Downs stn
Derby Rce. Clb. (J.Humphries,sec)
Drysdale Mission Stn. Rev. W. Altimira, supt
EMANUEL BROTHERS LTD. (A. J. McGlew, agent), stock & shipping & insurance agents; agents for Adelaide S.S. Co.; & at Perth, Fremantle & London
Emanuel Isidore S., J.P. Lower Liveringa stn
Emo Rev. Nicholas (R. C)
Forbes B. J. const. Isdell stn
Game J. A. Myroodah stn
Grainger Geo.mgr.Lower Liveringa
Griffiths Jos. contr
Gurdon E. S. med. prc. & r. m
Hadley Sydney, Sund. Isl. Mssn
Hamilton J. F. teamster
Hay W. blksmth
Humphries J. sec. Race Club
Isdell Station (A. Thomson, mgr)
Judd C. T. H. mgr. Myroodah stn
Kamano M. lndry
Kavanagh Jno. mgr.Jubilee Downs
Kean Percy, mgr. Iron Mines Co
Kendrick J. W. caretkr. water
Kimberley West Roads Bd. Thos. Rossiter, sec
Kincade J. const
Lilly Carl, Nobby's Well
Lovell Geo. kangarooer
Lovell W. kangarooer
McGlew A. J. storekeeper
McGovern Andrew, storekeeper
McGovern Regnld. mgr. A. McG
MacGregor Saml. L. lineman
Markham Michl. contr
Meda Stn. (Emanuel Bros. Ld)
Myring E. H. gen. mgr. Kimberley Downs stn
Nicholson Mrs. H. nurse
Obagma. Cttl. Co. Ld. Obabagma
O'Brien F. mail contr
O'Connor Michl. mgr. Mt. Barnett
O'Donaghue Michl. carptr
Pegler A. H
Quan Sing & Co. store
Richardson Mrs. H. laundry
Robinson Station
Robinson G. T. wine saloon
Ronan J.mgr Kimberley Downs stn
Rose Bros. Cherabun & Mt.Barnett
Rose A. J. Quanbun stn
Rose Jas. mgr. Cherabun station
Rossiter Ths. sec. Kimb. Rds. Bd
Sack D. C. Derby htl
Sack Frank C. contr
Sack Percy, butcher
Skinner Wm. overseer
Spark Deane, contr
Summers B. const
Sun War Sing, tailor
Thomas Alfd. J. pstmstr.& customs
Thomson Bosisto, wharfinger
Thurkle E. Geo. com. agt. & btchr
Thurley E. G. sec. Rifle Club
Toohill Michl. const
Walker Geo. const
Watkins J. mgr. Meda stn
West A. corp. pol
Wing Hing Wah, tailor
Wynter Arth. P. teacher

DESDEMONA, *Nth. Marmion.* 521 *m. E. fr. Perth, rail to Melita, thence* 8 *miles.*

Desirable, see Norseman.

DESMOND, *Phillips River dist.* 513 *m. fr. Perth; rail to Albany; steamer to Hopetoun, then.* 26 *m. rail; tel.*

Bettinson Richd. miner
Daw Francis J. store
Daw Leonard, postmstr
Eacott Miss, bdg. ho
Hall Syd. eng. driver
Hambly Louis, miner
Johnson Dvd. miner
Kingsmill Wltr. J. mine owner
Kuhlmann Herman R. eng. driver
Martin Francis E. miner
Nicholas Richd. butcher
Scarlett Mrs. C. Mt. Desmond htl
Scarlett Sml. miner

DINGO CREEK. *A siding* 504 *m. See* KOOKYNIE & BUTTERFLY.

Dingup, see Balbarup.

DINNINUP, *Kojonup co.* 302 *m. S. from Perth; rail to Kojonup, thence* 44 *m.*

Beatty Bros. graziers
Beatty Forrest (B. Bros)
Beatty Howard (B. Bros)
Beatty Jno. O. (B. Bros)
Beatty Wltr. (B. Bros)
Bell Jno. grazier
Bilston Augustine, stn. mgr
Bilston Reuben, stn. mgr
Blair Wm. R. frmr
Blechynden Edwin, grazier
Blechynden Geo. H. grazier
Blechynden Jas. grazier
Bolter Wm. R. frmr
Brown Chas. J. frmr
Burnell Geo. R. grazier
Campbell Jno. H. fmr
Caporn Chas. F. grazier
Chambers Wm. H. grazier
Chapman Jno. farmer
Chidgzey Bros. frt. grs. & nrsry
Chidgzey Geo. J. (C. Bros)
Chidgzey Gilbt. J. (C. Bros)
Chidgzey Percy (C. Bros)
Chidgzey Vernon (C. Bros)
Clarke W. B. grazier
Cocking Jas. T. frmr
Constable Benj. T. frmr
Corbert W. farmer
Coulton E. E. tchr
Coward Jno. T. grazier
Davey J. Wltr. grazier
Denham Hy. A. grazier
Dewar Jno. frmr
Draper Alick, farmer
Draper Arth. farmer
Draper Aubrey, farmer
Draper Clarence, farmer
Draper Geo. T. grazier
Draper Jas. R. grazier
Draper Raymond, farmer
Draper Wilfred, farmer
Dyke Robt. grazier
Elliot J. N. grazier
Fairbrass Jas. grazier
Foley Wm. E. fr. gro. & nrsry
Fox Jas. frmr
Frazer Wm. grazier
Gare E. frmr
Gibbs Fred, grazier
Gibbs Stephen, grazier
Goff Wm. H. frmr
Grover Clarence, farmer
Grover Jno. grazier
Hack Chas. C. grazier
Hack Myora Stephen, farmer
Hale Edwd. farmer
Hales Thos. frmr
Henderson Chas. H. grazier
Herold Frederick, grazier
Herold Herman, frmr
Hicks Vincent, grazier
Hutchison Thos. frmr
Jack Jno. frmr
Javens Arth. farmer
Javens David, farmer
Javens Jno. farmer
Javens V. farmer
Jenkins Frank, farmer
Jenkins Jno. farmer
Jenkins Peter, farmer
Jennings Chas. farmer
Jennings Jno. C. farmer
Jilley Oscar, stn. mgr
Larsen Robt. laborer
Lillie Edw. frmr
Loney Peter, contractor
McCarthy Justin, farmer
May Jno. frmr
Meagher Gerald S. grazier
Meiklejohn Wm. grazier
Miller Wm. stn. mgr
Mitchell David, farmer
Moore T. Laurie, grazier
Mulvay Peter, farmer
Murray Arth. grazier
Newland Geo. grazier
Orr W. J. storekpr
Rayson Sydney, frmr
Roach Chas. N. grazier
Roach Frank T. grazier
Robertson Peter, carptr
Robinson Erskine, grazier
Ronald Rowland, grazier
Sambell Jno. frmr
Smith Phil, farmer
Smith W. Charlesworth, surveyor
Stewart Jas. grazier
Swiney Geo. Jno. stn. mgr
Tenner Edmd. grazier
Tite —, frmr
Torrie Jas. frmr
Treasure Levi, frmr
Trebilcock Jno. grazier
Trigwell Wltr. W. grazier
Tucker C. J. frmr
Tuckey Chas. grazier
Tuckey Herbt. grazier

DINNINUP—continued.
Tyler E. grazier
Wade Thos. stn. mgr
Walker Thos. grazier
Walshaw Ben, farmer
Walshaw Chas. frmr
Walshaw Jno. grazier
Watson Jno. grazier
Whistler Robt. B. grazier
Whiteford Chas. frmr
Whittaker Alfd. grazier
Wright Thos. frmr
Woods Wm. C. frmr

DIORITE KING, *Mt. Margaret G. F.* 554 *m. fr. Perth, rail to Leonora* (*sin.* 88/3, 55/-; *ret.* 132/5, 82/7), *th.* 18 *m. by coach bi-wkly.* (*sin.* 12/-; 20/-); *tel.*

Cobb & Co. coach proprs
Hanna Fredk. Greer, mgr. Kurrajong hotel
Henderson Duncan, mine owner
Kennedy Gilbt. W. Sturt Meadows
Shanks Robt. prospector

Dirk Hartog Isl. see Sharks Bay.

Ditchingham, see Australind.

Dongadilly, see Beverley.

DONGARRA, *Vict. dist.* 263 *m. rail fr Perth* (*sin.* 43/1, 32/2; *ret.* 64/11, 48/6); *bank, W. A.*; *tel. & M. O.*

Asher F. saddler
Attrill Geo. M
Bartlett Geo. H. medical practitnr
Brady Wm. G
Brand Wm
Brandis Sidney, fmr
Burges Irwin C
Carter Geo. contr
Clarkson Bros. farmers
Clarkson E. Foster
Clarkson Edw. W. farmer
Clarkson Jos. W. (Clarkson Bros)
Clarkson Robt. (C. Bros)
Clarkson Thos. H. (Clarkson Bros)
Cook Fredk
Cook George
Costello Burdett
Costello Geo. blacksmith & wheel
Cousins Robt. fettler
Craigie F. drssmkr
Criddle Albt. G. poultry dlr
Criddle Geo. fmr
Criddle Walter B
Cuff John, farmer
Delmage & Co. blacksmiths
Delmage James (D. & Co)
Doig K. M. teacher
Downes G. T. & W. farmers
Downes Alderwin E. farmer
Downes William (G. T. & W. D)
Driscoll M. fettler
Fitzgerald Wm. stn. master
Garginllo Ciro, fisherman
Gill Rev. Ernest (C. E)
Glover Chas. Dongarra htl
Hanstrum Emile
Harrop H. B. clk. crts
Haynes Chas. H. carptr
Hendy J
Herbert Frank, store
Hinchliffe Henry G. blacksmith
Hughes Thomas, lightkpr
Irwin Dis. Agr. Soc. (R.Rudall,sec)
Irwin Roads Bd. (H. J.Money,sec)
Johnson Caroline, farmer
Kenworthy J. J
Kilmurray Mrs. B
Knowler Geo. contr
Lang Rev. Wm. R. (Meth)
Love Mrs. confr
Mason Geo. contr
Mitchell Wm. B. produce merchnt
Moore Irwin S. mgr. S. F. Moore
Moore Reginald J. fmr
Money H. J. carp. & sec. Rds. Bd
Mullane Wm. bricklyr
Nairn Miss C. farmer
Nairn R. farmer
O'Connor Mrs. E. nurse
Oliver Regnld. H. miller
Osborn Charles
Parker Thos. farmer
Payne T
Pearse & Herbert, storekprs
Pearse Newman (P. & Herbert)
Pell Bros. farmers
Pell Wm. (P. Bros)
Penny W. J. contr
Pettit Jno. farmer
Pettit Robert, farmer
Plester A. J. farmer
Plester Mrs. farmer
Plester Reuben, carr. & ml. cntr
Purcell Jno
Rechner J. draper
Reynolds Thos. painter
Rowland Chas. J. farmer
Rowland Clarence
Rowland John, farmer
Rowland Michael, farmer
Rowland Richard & Wm. farmers
Rowland Richd. (R. & W. R)
Rowland Silas J. fmr
Rowland Wm. (R. & W. R)
Rudall R. St. John, mgr. W. A.Bk
Russ R. market gdnr. & news agt
St. Dominick's Convent
Sales E. pstms
Sloper Henry
Smith Edwd
Smyth Edward
Sojan Singh, storekeeper
Stephenson Lorenzo S. tchr
Stutridge W. per. way
Thurkle Alfd. T. (Delmage & Co)
Waldeck Bros. farmers
Waldeck Fredk. (W. Bros)
Waldeck Geo. (W. Bros)
Waldeck Harry D. farmer
Wass Ebenezer, farmer
WESTERN AUSTRALIAN BANK (THE) (R. St. John Rudall,mgr.). See advert. in Front of Work
Whelan Robt. storeman
Willcocks Chas. hdrsr. & tob
Williams Mrs. M
Wood Chas

DONNYBROOK *Donnybrook dist.* 132 *m. S.*; *rail fr. Perth* (*sin.* 21/2, 13/1; *ret.* 31/9, 19/8); *bnks. W. A. & Cmcl.*; *tel. & M. O.*

Amiott C
Anderson Jos. B. farmer
Armstrong T. farmer
Artis W. agt. Phœnix Assur
Bach Frank L. farmer
Barron C. A. farmer
Becket J. saddler
Bendall W. farmer
Bishop Jas. farmer
Bowden Geo. farmer
Bowman Chas. farmer
Bradshaw & Wormald, blacksmiths
Bradshaw Henry J. farmer
Bradshaw S. W. (B. & Wormald)
Brazier Noel M., J.P. farmer
Brockman Hugh S. forest ranger
Brown John D. per. way
Cain Henry, farmer
Castle Thos. farmer
Chandler Saml. farmer
Chapman F. G. & G. farmers
Chapman A. E. farmer
Chapman George (F. G. & G. C)
Chapman Thos. farmer
Charles Henry R. farmer
Charles Jas. A. farmer
Charles John, farmer
Clay Thos. farmer
Clifford Thomas, farmer
Clowes Hy. storekpr
Cobby Edwd. C. farmer
Coleman Jno. farmer
Collins C. per. way
COMMERCIAL BANK OF AUSTRALIA LD. (THE) (W. F. F. Stennett, mgr). See advt. front of Work
COMMERCIAL UNION ASSURANCE CO. LTD. (Fire, Marine & Accident) (A. A. Wheeldon, agt)
Coutts Robt. P. farmer
Craig Chas. stn. mstr
Crowley Thos. per. way
Crute Jno. farmer
Donnybrk. Agr. Soc. (F. H. Layton, sec)
Edwards Mrs. W. E. farmer
Egan James, butcher
Egan Mrs. E
Elliott Fredk. med. pract
Forrest Cunningham, farmer
Fowler C. J. B
Fowler Jas. Forrest, farmer
Fowler W. farmer
Fry Phillip, frmr. Crendon Downs
Furnival J. farmer
Gardiner Mrs. A. B. farmer
Gardiner Silas, farmer
Gibbons A. J. gardener
Gibbons Charles, gardener
Gibson Jas. tailor
Grant J. per. way
Griffiths Crispus R. fruit grower
Griffiths G. asst. forest ranger
Hadlow Miss M. storekpr
Hamilton A. D. farmer & storekpr
Hannan James
Harmer A. A. tchr
Harrison W
Hearman J. G. farmer
Hill Wm. miner
Hinde Hy. G. farmer, Tanglewood
Hinde Jos. farmer
Holroyd Rev. J. (Meth)
Hooper John
Hunter Richard L. gardener
Jackson F. miner
Jackson William, farmer
Jeffery A
Jeffery J. H
Jeffery Jno
Jeffery Wm. farmer
Johnson George, constable
Johnson Saml. B
Kemp A. J. farmer
Kirkpatrick Jno. farmer
Kirsch August C. farmer
Klotzbach Conrad H. bakr. & stre

Knight Rev. Albt. N. O. (Eng)
Kreins Harry, farmer
Lange F. Brookhampton
Langlands Daniel, grocer
Langlands Thos. M
Lawrence E
Layton Fredk. H. apiarist
Leyhane Jeremiah, farmer
Lloyd Horace E. V. farmer
Lyon Henry, farmer
Lyon Henry B. farmer
Lyons Jno. J. farmer
McGlew Mrs. A
McGlew W. H
McGowan Chas. H. farmer
McGowan Jas. J
Mackintosh Lewis, mgr. W. A. Bk
McManus Chas. J. postmstr
McNab Alexr. farmer
Martin R. M. farmer
Mead Harry, sec. Prestn. Rds. Bd
Mellor Jno. farmer
Millar Frank, farmer
Miller Isaac B. farmer
Miller Thomas, farmer
Miller Wm. B. teamster
Mitchell Harry A. surveyor
Mitchell Mrs. Minna
Moore George, farmer
Murphy J. D. confctr
Myers Chas
Nicholls Albert E. butcher
Nunn Mrs. farmer
Parke Jno. S. farmer
Parsons E. per.way,Brookhampton
Patroni Jno. farmer
Payne A. C. grazier, Paynedale
Payne A. W. farmer
Payne C
Payne H. hairdresser
Pittman Geo. R. Donnybrook hotel
Port P. E. forest ranger
Preston Roads Board (H.Mead,sec)
Pries E. H. postal asst
Raper Wm. farmer
Richards R. L. farmer
Rose Jas. L. farmer
Rowden Thos. night stn. mstr
Rudd Thos. A. farmer
Ryall T. L. sheep farmer
Sanders Edgar (S. Bros)
Sanders Geo. E. (S. Bros)
Scott Ernest, engine driver
Scott J. G. farmer
Scott Robt. farmer
Scriven A. J. W
Sexton & Drysdale, sawmillers
Sexton Walter B. (S. & Drysdale)
Sharp Augustus, fruit grower
Shaw Mrs. Edward
Shearer Adam, mail contr
Shearer Wm. farmer
Smith Fredk. S. storekpr
Smith Mrs. M. A. Preston Vall.htl
Smith Robt. farmer
Stennett W. H. mgr. Comcl. Bank
Strong A. F. orchardist
Taylor A. R. bootmkr
Taylor J. farmer
Taylor Wm. J. farmer
Thomson John, farmer
Thomson Mervyn, grazier
Trevena Edwd. farmer
Trigwell Alfred, grazier
Trigwell Charles R. farmer
Trigwell John, jun. farmer
Trigwell Mrs. Bethea, farmer
Trigwell Thos. farmer
Trigwell W. W. farmer
Udy J. farmer
Vennell John
Walters Thos. farmer
Watherston A. J
Watson Henry G. fruit grower

WESTERN AUSTRALIAN BANK (THE) (Lewis J. Mackintosh, mgr)

Wheeldon Alfd. A. storekpr
Wiley H. chemist
Williams George
Wood Abe, B. & W. farmers
Wood Anthony, farmer
Wood Geo. H. farmer
Wood William (A., B.& William W)
Woods Jno. engine driver
Wormald Chas. (Bradshaw & W)
Worthington Jno. C. contr
Wright A. A. farmer
Wright Edwd. F. farmer
Wright Elijah, farmer
Wringe Walter, farmer
Young A. farmer
Young F. M. carpenter
Young Jos. farmer

Donnywongup, see Donnybrook.

DOODENANNING. 110 *m. rail fr. Perth to Balkuling, thn.*8 *m.*

Anderson Chas. S. farmer
Anderson Hy. farmer
Anderson Wm. R. farmer
Bassula Jno. farmer
Boyle Jack, farmer
Boyle Jas. farmer
Boyle Wm. farmer
Budisslick Antonia, farmer
Burns Andw. farmer
Carter Chas. farmer
Conways Robt. farmer
Cooke Harold, farmer
Cooke Lance, farmer
Dainton Jno. farmer
Davies D. teacher
Fidge Albt. H. farmer
Foleman Wm. farmer
Fowler Fredk. G. farmer
Gault Wm. farmer
Geyer Jno. J. farmer
Godfrey Jas. farmer
Hull Wm. farmer
Magher Dennis, farmer
Magher Michl. farmer
Magher Philip, farmer
Mann Geo. farmer
Mann Jno. farmer
Martin Wm. farmer
Marwick Warren, farmer
Mills Uriah, farmer
Mitchell Jno. F. farmer
O'Reilly Philip, farmer
Pettit Aubrey, farmer
Pettit Wm. farmer
Preston Bros. farmers
Rose Geo. farmer
Simms Hy. O. farmer
Smith Jno. M. farmer
Stanes Wm. farmer
Thurnhill Raymond, farmer
Turner Frank, farmer
Turner Jno. farmer
Whait Albt. H. farmer

DOODLAKINE. *Avon dist.* 142 *m. E. fr. Perth (sin.* 22/7, 13/11; *ret.* 33/11, 21/-); *Nat. Bank; tel., M. O. O. & Sav. Bk.*

Aust Albt. farmer
Bailey Harvey, grngcr
Ball Jas. store asst
Barham Thos. H. farmer
Barnes & Co. J. storekprs
Barnes Jas. (B. & Co)
Barry Jno. farmer
Bartusch Wm. C. F. farmer
Bilston E. farmer
Bitmead Geo. farmer
Bransby Edwd. farmer
Bransby Robt. G. farmer
Buckeridge Geo. farmer
Burdon Leslie G. farmer
Burns Jno. V. farmer
Casey Hy. san. cntr
Cheeseman Edwd. farmer
Connolly Thos. farmer
Coulahan J. J. fmr
Coulahan Larry, farmer
Cox H. V. fmr
Craven Edwd. farmer
Cumming Redmond H. O. farmer
Cummings Kate, farmer
Dees Hubert, farmer
Dees Wilfd. farmer
Denbigh Lachlan B. fmr
Dennis & Co. H. livery stables
Dennis Harold, farmer
Dodd Mervin, farmer
Drummond Arth. S. asst. stn. mstr
Dyer Chas. farmer
Foley Michl. blksth
Franklin Wm. farmer
Garwood Geo. A. fmr
George Wm. T. farmer
Gibbs Alice, farmer
Giles Malcolm E. farmer
Grant Jno. F. stn. mstr
Green Geo. F. farmer
Greer G. C. farmer
Hammond Fredk. W. farmer
Harrison Thos. H., J.P. farmer
Harvey Oliver, farmer
Hornsby Geo. W. storekpr
Jansen A
Jansen Aug. farmer
Johns Clara L. farmer
Johns Robt. J. farmer
Jones Edwd. E. tobcnst
Jordan Wm. C. fmr
Joyner Alex. J. fmr
Keating Michl. farm mgr
Leidle Geo. farmer
Levitt & Co. J. G. com. agts
Levitt Jno. G. farmer
Matheson Fredk. W. H. farmer
Marshall Frdk., I. G. W. Supply
Martyn Robt. H. farmer

NATIONAL BANK OF AUSTRALASIA LTD. (F. W. G. Twist, mgr.). See advt

Nichol Arth. fmr
Nicholls Geo. fmr
Nicholls Hy. fmr
Nicholls Hy. jun. fmr
Nicholls Wallace, fmr
O'Hehir Jno. newsagt
Oldfield J. platelayer
Oldfield Jas. farmer
Oldfield Oscar, farmer
Oldfield Oswald, farmer
Pabst Maurice, farmer
Paynter Harold H. farmer

DOODLAKINE—continued.
Peel Robt. farmer
Phelan Wm. J. farm mgr
Pike J. C. A. farmer
Prowse Bros. farmers
Read M. H. frmr. (Emu Hill)
Richardson Percy, farmer
Ripper Wm. farmer
Ripper Wm. H. L. farmer
Roberts Wm. farmer
Sampey A. farmer
Sanguineti Frank
Scott Mrs. B. dining rms
Sloss Jno. farmer
Sloss Saml. farmer
Smith Jno. J. fmr
Smith W. baker
Spooner Wm. fmr
Springer Thos. fmr
Starr Fredk. farmer
Stehn H. A. Doodlakine htl
Taylor Edwd. F. farmer
Twist F. W. G. mgr. Nat. Bank
Wellman Geo. store
Wendt Ernest, fmr
Wendt Victor, farmer
Williams E. farm mgr
Wise Frank, pstmstr

DOONGIN. 230 *m. fr. Perth by rail. See* SOUTHERN CROSS.

Doorawarrah, see Carnarvon.

Dorakin, see Wickepin.

Dorre Island, see Carnarvon.

Doubtful Island Bay, see Bremer Bay.

DOWERIN, *Avon dist.* 114 *m. fr. Perth by rail* (*sin.* 17 11, 11/-; *ret.* 26/11, 16/7); *bks. Nat. & Coml.*; *tel. & m. o. & S. B.*

Alcock J. F. farmer, Booralinning
Allan Mrs. bdg. ho
Allanson Geo. storekpr
Anderson C.S.frmr. (Koomberkine)
Anderson Chas. R. farmer (Koom)
Anderson Jos. S. farmer
Angus Bros. fmrs. (Badgerin)
Ayling & Stirling, bakers
Ayling Mrs. (Ayling & Stirling)
Bancroft A. W. blksmth
Bentley Wm. fmr. Benjaberring
Best F. A. fmr. Badgerin
Best G. F. farmer, Badgerin
Best R. farmer, Badgerin
Black Wm. M. store (Cowcowing)
Braysher Thos. bldr
Brenton R. farmer
Brindle R. farmer
Broadbent H. farmer
Buckley J. E. guide, Trayning
Carter Jno. S. fmr. (Benjaberring)
Central Dining Rooms
Chandler & Lee, hairdsrs
Chandler Edmd. (C. & Lee)
Chown Arth. farmer, Badgerin
Chown Geo. farmer, Badgerin
Chown Saml. S. farmer, Badgerin
Ciracovitch Bros.(DowerinTrdg.Co)
Cody J. billiard saloon
COMMERCIAL BANK OF AUSTRALIA LTD. (J. C. Martin, mgr)
COMMERCIAL UNION ASSURANCE CO. LTD. (fire, marine & accident) (W. T. Norris, agent)
Cooper Jno. K. farmer
Cooper Robt. T. farmer
Cottrell A. farmer
Cottrell Ernest W. farmer
Cottrell Jno. farmer, Benjaberring
Cottrell R. W. farmer
Cottrell Robt. farmer
Dalgety & Co. (S. St. G. Royce,ag)
Davis Fred, fmr. (Koomberkine)
Davis Jno. (Cowcowing)
Dowerin Rds. Bd. (E.Y.Taylor,sec)
Dowerin Trading Co. store
Dunn A. supervisor P. W. D
Eabrooke Fred. Chas. fmr. Hind
Eabrooke Jno. W. fmr. Hindmarsh
Evans Bernard, fmr. Koomberkine
Evans David, fmr. (Benjaberring)
Evans Jno. fmr. Koomberkine
Evans Thos. fmr. Koomberkine
Farmer George, Ejanding
Felan Jas. butcher
Fitzsimons Geo. F. frmr. Hind
Fitzsimons W. fmr. Hindmarsh
Fraser Fitzgerald, farmer,Ejanding
Fraser W. farmer
Gamble Frank
Gangell Jas. farmer
Gangell S. farmer
Gardiner David, plumber
Gilbert W. frmr. Ejanding
Harris Eli (44 Mile Gate)
Harrison Lawrence, fmr. Benja
Hatwell Geo. farmer
Hatwell Jos. farmer
Hayter L. farmer
Henning F. H. fmr. Koomberkine
Hicks W. E. farmer (Minnievale)
Hill F. A. frmr. Korrolocking
Hindmarsh Prog. Ass.
F. C. Bull, sec
Holmes J. S. frmr
Holmes T. H. frmr
Holmes W
Holmes W. L. frmr
Holroyd Jas. Gordon, farmer
Howard Patk. S. fmr
Hughes J. R. farmer (Minnivale)
Irvine A. E. farmer
Jones H. B. frmr
Kelly H. F. tchr
Kenny J. A. comsn. agt
King Thos. J. farmer
Lamprell D. J. com. agt
Lee Thos. (Chandler & Lee)
Leniehan P. J. frmr
Lineham W. farmer (Benjaberring)
McKinnon W. N. farmer
McLeod D. frmr
Maisey A. J. farmer
Maisey E. T. farmer
Maisey R. farmer
Martin J. C. mgr. Comcl. Bank
Meade Robt. frmr
Metcalf A. A. fmr
Metcalf E. A. fmr
Metcalf J. F. fmr. Koomberkine
Metcalf T. L. fmr
Mitchell Ernest C. fmr. Benja
Moseley E. O. mgr. Nat. Bank
NATIONAL BANK OF AUSTRALASIA LTD. (E. O. Moseley, mgr)
Norris W. T. com. agt
O'Shaugnessy E. saddler
Phineman —. fmr
Pinner Miss R. H. dining rooms
Place David, fmr
Place Wm. farmer
Platten Edwd. bdng. ho
Port Honey & Co. Ld. tim. mers
Powell Lloyd, fmr. Booralanning
Powell S. J. farmer, Booralanning
Power Wm. stn. mstr
Priest A. bootmkr
Remnant J. carrier
Remnant Miss D. greenger
Rogers R. J. S. contr
Rose Frank L. Comcl. hotel
Rowles Jno. guide
Royce S. St. G. agt. Dalgety's
Shankland G. draper
Smith Albt. O. newsagt
Smith James, Cowcowing
Stacey Mrs. Eva, fmr
Stewart Alex. farmer
Stewart R. G. farmer (Ejanding)
Stirling Geo. (Ayling & Stirling)
Stuart Duncan, fmr. (Ejanding)
Stuart R. G. Ejanding
Taylor E.Y.com.agt. & sec. Rds.Bd
Teague C. B. mgr. htl
Trinidad Bros. E. & L. farmers
Virgin B. senr. Hindmarsh
Virgin R. jun. Hindmarsh
Warren Wm. fmr. Minnivale
Werndley H. farmer
White A. D. farmer
Williams Alex. fmr
Williams Jas. G. fmr.Koomberkine
Williams Wm. blksmth
Windsor F. J. farmer
Woods H. J. farmer, Hindmarsh

Dowerin Lakes, see Dowerin.

Dowlering, see Woodanilling.

DOYLE'S WELL, *Nth. Coolgardie G. F.* 570 *m.*; *rail to Leonora* (*sin.* 88/3, 55/-; *ret.* 132/5, 82/7), *thence* 35 *m. by coach* (*tri-weekly*) (25/-); *tel.*

Staunton Fred, Doyle's Well htl

Drake's Brook, see Waroona.

Drumclyer, see Beverley.

Drybrook, see Cookernup.

Dudawn, see Arrino.

Duketon, see Laverton.

Duladgin, see Southern Cross (20 m).

DULBELLING, 114 *miles from Perth by rail.*

Baty Fred, farmer
Bloom Alfd. farmer
Browning Arth. S. frmr
Davidson Johnson, farmer
Dougherty Jas. frmr
Dougherty Jno. frmr
Durham Geo. frmr
Green Herbt. J. frmr
Hales Geo. frmr
Hales Malcolm, frmr
Jackson Hy. frmr
Jackson Herbt. frmr
Jackson Thos. frmr
Kirkwood Chas. frmr. & rec. officer
Lahoar Jas. P. frmr
Mazzucchelli Herbt. H. frmr
Nottle Jas. frmr
O'Dea Frank V. frmr

Reid Fergie, frmr
Reid Robt. frmr
Sewell Hy. E. frmr
Taylor Herbt. E. frmr
Walker Jas. frmr
Wilson Herbt. F. G. frmr

DUMBLEYUNG, *Williams dist.* 218 *m. S.E. fr. Perth on Wagin-Dumbleyung line* (*sin.* 35/3, 21/10; *ret.* 52/11, 32/10); *tel.*; *banks, W. A. & Nat.*

Abbot A. R. farmer
Bahr Edgar O. farmer
Bahr Frank W. farmer
Bahr Geo. T. farmer
Bahr J. G. farmer
Bahr S. farmer
Bahr W. farmer
Bairstow Edwd. M. farmer
Bairstow Frank, farmer
Ball Wm. farmer
Bartlett Arth. farmer
Bartlett Jas. farmer
Bartlett Robt. Francis, farmer
Bartram Henry H. farmer
Bartram Herman J. frmr
Bartram Jas. G. H. farmer
Basham A. farmer
Benbow Wm. H. frmr
Bennett Ernest W. farmer
Bennett Morris J
Bennett Russell G. farmer
Bennett Walter S
Biggins F. farmer
Blood F. J. mgr. National Bank
Bogle & Woodroffe, farmers
Boucher Jas. farmer
Bray F. farmer
Brittain Ernest, farmer
Brown Arth. K. farmer
Brown J. L. farmer
Burton Wm
Canute Hy. farmer
Carr —, farmer
Carrie —, farmer
Carter Robt. farmer
Carwardine Jno. farmer
Castle Thos. G. farmer
Castle Wm. farmer
Chaplin Chas. farmer
Clancy Chris, frmr
Clancy Jno. farmer
Clark & Co. W. E. auctnrs. & com. agts. (brch)
Clark E. farmer
Clark E. B. farmer
Clark Jas. farmer
Clarke Edwd
Clegg —, farmer
Connolly —, farmer
Cook G. J. farmer
Cook Jos. frmr
Cooke Matt. Thos. frmr
Craddock Daniel W. farmer
Cridland Rorv J. butcher
Crossman Allen, farmer
Cuthbert Arth. farmer
Cuthbert Gordon, frmr
Dare J. A. farmer
Dare Wm. frmr
Dawson Robt. farmer
De Gario —, stn. mstr
Dobie Mal. B. farmer
Dobie Wm. D. farmer
Duffield Guy, frmr
Duggan Wilfred, frmr
Dumbleyung Roads Bd
Ebsary Ezekiel, farmer
Ebsary Horace R. G. farmer
Elder Adam, farmer
Elliott Martin, frmr
Ennis Michl. J. farmer
Fisher — (Lukin, F. & Co)
Gaby E. A. farmer
Gannaway T. store mgr
Gooding B. H. farmer
Gooding Lionel B. farmer
Grange —, contr
Gray Hy. D. farmer
Harvey Albt. R. farmer
Harvey J. F. farmer
Hird Cyril, Percy & Harold
Hockley Chas. farmer
Holmes Thos. farmer
Horley Geo. farmer
Hornsby S. farmer
Ivey Wm. saddler
James Alex. farmer
James Bert, farmer
James David, farmer
James T
Jolly R. farmer
Kellow H. frmr
Kelly Danl. frmr
King —, farmer
Kissane D. P. farmer
Kissane Michl. farmer
Kite Geo. C. farmer
Knott Jas. farmer
Knott Robt. farmer
Lang Alex. farmer
Langley Jas. farmer
Lawrence Ellis, butcher
Leigh G. farmer
Love Wm. farmer
Loveridge Chas. R. farmer
Lukin, Fisher & Co. farmers
McAulley Jno. A. farmer
McAulley Wm. A. farmer
McIntyre D. C. farmer
McKenzie Donald, farmer
McKenzie Jno. junr. farmer
McKenzie W. farmer
McMahon P. J. farmer
McPherson Chas. farmer
McPherson Donald, farmer
McPherson Malcolm, farmer
Martin Geo. farmer
Martin Luke, farmer
Martin Wm. contr
Massey Harris, cycle depot
Matson E. farmer
Matson T. farmer
Matson W. farmer
Miller Alex. const
Mitchell Alex. farmer
Mitchell Jno. farmer
Morrow Hy. farmer
Mott C. farmer
Mott J. farmer
Mulichankle P. farmer
Mullan Jno. farmer
Mullan Wm. farmer
Murphy Chas. farmer

NATIONAL BANK OF AUSTRALASIA LTD. (F. J. Blood, mgr)

Naylor C. A. auctr
Neve Jas. farmer
Newman J. farmer
Pearson Rev. Howard (Meth)
Peterson Alfd. farmer
Pontifex W. B. mgr. W. A. Bk
Rankin Arthur G. farmer
Rankin Harry G. farmer
Ritchie A. B. farmer
Ritchie A. L. farmer
Ritchie Jno. farmer
Schroder F. A. farmer
Sheehan —, hairdsr
Smith Geo. farmer
Smith Jos. farmer

SOUTHERN ARGUS (E. H. Absolon, propr; published weekly at Wagin). See advt. Wagin

Sowden Geo. B. farmer
Sowden Jno. H. S. farmer
Sowden Wm. J. farmer
Spurr Thos. farmer
Stenson —, farmer
Stewart & Macpherson, fmrs
Stewart Alfd. farmer
Stockton Angus, bdng. ho
Taylor A. G. farmer
Taylor V. G. farmer
Taylor Valley O. fmr
Temperley O. P. fmr
Thomas Lewis O. fmr
Tunney A. J. Tunney's htl
Wall H. A. fmr
Wallis Horace Vivian, farmer
Wallis Wm. D. farmer
Walsh Jno. E. farmer
Watson Jno. farmer

WESTERN AUSTRALIAN BANK, W. B. Pontifex, relieving mgr

Williams Jno. farmer
Williams Phillip, fmr
Williams Wm. Hy. blksth
Willmott Wm
Woodroffe — (Bogle & W)
Yorke Kirby, farmer

DUNDAS, *S. E. district. Rail to Norseman, thence coach.*

Dundas Hills, see Southern Cross.

Dunmere, see Greenhills.

Dunnsboroug see Quindalup.

DUNSVILLE. *Rail to Coolgardie, thn.* 34 *m. via Kunalling, coach.*

Durawah, see Mt. Erin.

DURI. 291 *m. fr. Perth on Eastern rlwy. See* KOORARAWALYEE.

Durracoppin, see Kellerberrin.

Dusty Bank, see Narra Tarra.

DWALGANUP, *Nelson dist.* 190 *m. S.*; *rail to Boyup* (*sin.* 29/-, 18/-; *ret.* 43/6, 27/-), *thn.* 18 *m. co. See also* BRIDGETOWN.

Adams David, farmer
Brown Chas. farmer
Carrigg Thos. farmer
Corker Archd. farmer
Cross Geo. F. farmer
Dowie David, farmer
Emms F. A. farmer
Flint S. F. farmer
Forrest Alex. farmer
Forrest C. W. farmer
Forrest Claude A. farmer
Forrest Edwd. N. farmer
Forrest Mrs. M. A. grazier
Forrest P. D. farmer

DWALGANUP—continued
Hartung Bros. farmers
Hayes Wm. farmer
Henderson Wm. J. farmer
Johnson Frank, farmer
Johnson Frank, jun. farmer
Johnson Geo. farmer
Johnson Jos. farmer
Johnson Robt. farmer
Johnson Saml. farmer
Johnston Frank S. farmer
Kneale Jno. farmer
McGregor A. farmer
McGregor Robt. farmer
McGregor Roy, farmer
McGregor Stuart, farmer
Maslin Frank, farmer
Meade Percy, farmer
Moffatt H. W. farmer
Moore Chas. E. farmer
Morrison A. farmer
Moulton C. W. farmer
Moulton Matt. F. farmer
Newton E. F. farmer
Nix G. P. farmer
Scott Alex. farmer
Scott Jas. farmer
Scott Wm. grazier
Sinnott Wm. farmer
Smallhorn C. P. farmer
Smith H. S. farmer
Spencer Geo. farmer
Spencer Leonard, farmer
Spencer Wm. R. farmer
Wallbank Jno. farmer
White Wm. A. teacher

DWELLINGUP. 69 *m. S.W. from Perth by rail; tel.*
Barry Hy. baker & store
Bell Robt. fruit gwr
Bennett Annie, priv. hosp
Birmingham Herbert, farmer
Carmichael Chas. dry. farmer
Christopher —, smith & whlwr
Dunn & Nicholls, butchers
Dunn Jas. farmer
Dunn Thos. (D. & Nicholls)
Emery Jas. dealer
French Geo. btmkr
Fry Jno. farmer
Hough Roderick, smith
Jackson T. T. farmer
Jones Robt. mgr. F. G. Morgan
Kennedy Jno. contr
Little Jno. contr
Mackay Richd. ranger
McNeill Herbert, store
Mader Frank, stn. mstr
Manning Thos. farmer
Morgan Cornls. farmer
Morgan Fred. G. butcher
Morgan Wm. E. frtr. & grngr
Morris Saml. A. farmer
Nicholas Wm. farmer
Nicholls K. M. (Dunn & N)
O'Brien George C. contr
O'Connor Peter J. mgr. State htl
Pring Hy. farmer
Rhodes J. store mgr
Rogers Wltr. storekpr
Smart Jno. C. hdrsr & nwsag
Smith Jno. bdg. ho
Sonnett Frank M. bdg. ho
Sorrel Grace E. farmer
Turner Chas. draper
Wallace Hubert C. teacher
West Alfd. farmer
Wickenden Richd. saddlr. & hrdsr
Zimpel Ernst. farmer

DWELLINGUP No. 2. STATE MILL. 5 *m. from Dwellingup.*

Eadine, see Clackline.

East Beverley, see Beverley.

East Brook, see Northampton.

East Candyup, see Kalgan Lower.

East Cannington, see Cannington.

East Coolgardie, see Coolgardie.

East Cuballing, see Cuballing.

East Fremantle, see Fremantle.

East Jandakot, see Jandakot.

EAST KIRRUP. 156 *m. S.W. by rail to Kirupp, then.* 12 *m.; tel.*
Anderson Jno. guard
Anderson Jno. B. farmer
Crack Hy. mill foreman
Davis Mrs. R. bdg. ho
Fiedler Paul, carptr
Griffiths Wm. P. saddler
Kelly Jas. mgr. Millars'
Kelly Wm. J. baker
Kerr W. G. teacher
Millars' Timber & Trading Co. Ltd. Jas. Kelly, mgr
Moss Jno. H. acct. Millars'
Plewright Jno. M. acct. Millars'
Riley Wm. eng. driver
Sinclair Geo. engr
Tate Jas. eng. driver
Taylor Geo. farmer

East Lynne, see Malcolm.

East Montana, see Coolgardie.

East Moore River, see Gingin.

East Narrogin, see Narrogin.

East Northam, see Northam.

East Perth, see Perth Street Directory.

EAST ROCKINGHAM. 23 *m. by rail to Fremantle, then. coach; tel.*
Bell Jno. farmer & graz
Dixon —, gdnr
Huxtable Ernst. F. Chesterfield inn
Mead Chas. G. frmr. & graz
Simpson Margt. teacher
Sloan Geo. frmr
Stokes Jas. frmr

East Toorak, see Coolgardie.

East View, see Cookernup.

EAST YORKRAKINE. *Avon dist.* 120 *m. N.E. from Perth; rail to Homebush, thence* 12 *m.*
Adamson Jno. farmer
Ballard Benj. farmer
Bell Geo. farmer
Bishop & Conder, farmers
Bishop Chas. (B. & Conder)
Body Harold, farmer
Cadwallader Jas. farmer
Cochrane Arth. farmer
Cochrane Frank, farmer
Cole Wm. farmer
Conder Richd. (Bishop & C)
Cruickshank & Duncan, farmers
Doyle Bros. farmers
Everett Geo. farmer
Gilbert Bert, farmer
Gilbert Jno. farmer
Gray Edwd. farmer
Hampton Hy. farmer
Hollis Hy. farmer
Hollis Jas. farmer
Hurst Geo. farmer
Hutchinson Edelbert, J.P. frmr. & pstmstr
Hutchinson Edelbert Byron, farmer
Hutchinson Ernest H. farmer
Kenworthy Jas. farmer
Laud Wm. farmer
McTavish Peter, farmer
Mallion Wm. plumber
Moore Fredk. farmer
Morrison Davd. frmr
Naughton Patk. frmr
Nixon Stanley, frmr
Nocks Arth. W. frmr
O'Dwyer Thos. vet. surgeon
Plummer Jno. P. farmer
Randell Geo. farmer
Ryan Francis, blksth
Shier Jno. frmr

Smith Oscar, fmr
Stevens Robt. fmr
Tilbrook Fredk. fmr
Tobias Edwd. R. farmer
Vincent Robt. fmr
White Ernst. farmer
White Jas. farmer
Whittome Edgar, frmr

East Yuna, see Yuna.

Eastern Creek, see Nullagine.

Eastern Road, see Geraldton.

EASTWOOD, 334 *m. s. fr. Perth by rail. See* YORK.

Eden Hill Estate, see Guildford West.

Edendale, see Jarrahdale.

Edinboro' Castle, see Mount Weld.

EDJUDINA, *N. Coolgardie G. F.* 568 *m. fr. Perth; rail to Kookynie (sin.* 81/1, 50/6; *ret.* 121/8, 75/10), *thence* 75 *m. coach (weekly) (fare* 40/-).

Brewer Mary, postmistress
Brewer David, miner
Clifford Danl. storekpr
Clifford Jno. storekpr
Craig Percy
Crowley Danl. miner
Crowley Patk. teamster
Doyle Jno. blacksmith
Forte Wm
Glover Henry, miner
Gorden Arth
Gordon Arthr. miner
Keating Jerem. miner
McCoy Geo. engnr
Maudlestam Max
Maudlestam Saml
Miers Norman, engine driver
Monaghan Jos. J. hotel
Quinn Jno. miner
Reilly Thos
Robertson Geo
Robertson Jno
Stopani Jno
Thomas Jas. tinsmith
Thompson Hy
Waack Chas
Wilson Chas. miner
Wilson Jas
Woosnam Jas
Young Gordon, prospector
Young Robt. prospector

EDWARD'S CROSSING. 96 *m. rail fr. Perth. See* BEVERLEY.

Eelup, see Bunbury.

Eenielup, see Kojonup.

Effiedale, see Forrest Hill.

Egina, see Pilbarra.

EJANDING. 132 *m. E. by rail to Ejanding Siding, then.* 10 *m.*

Carlile Frank, frmr
Chalmers Jas. frmr
Farmer Geo. frmr
Fraser Fitzgerald, frmr
Gilbert Wm. G. frmr
Gollins Harry, frmr
Harris Geo. H. frmr
Howard Victor, frmr
Jones Jas. P. frmr
Jones Jno. frmr
Martin Jno. T. frmr
Meldrum Geo. frmr
Meldrum Jas. jun. frmr
Meldrum Peter, frmr
Miles Arth. F. frmr
Reinecae Otto, frmr
Stewart Jas. D. frmr
Stirling Geo. frmr
Toombs Edwd. farmer
Tyler Mathew H. frmr

Eleven Mile, see Waroona.

ELGIN SIDING, 128 *m. N. by rail fr. Perth. See* CAPEL.

Ellendale, see Walkaway & Geraldton.

Elsie Creek, see Nullagine.

ELSTERNWICK, 101 *m. by rail fr. Perth. See* MOORA.

Elverdon, see Ravensthorpe.
Emerald Hill, see Beverley.
Emu Hill, see Doodlakine.
Endwood, see Capel.
Enellup, see Kojonup.

ERADU, 324 *m. N. W. by rail (sin.* 53/6, 39/-; *ret.* 80/5, 58/6).

Blayney Arth. fmr
Blayney Thos. fmr
Boorn A. A. stn. mstr
Collison Wm. J. ganger
Duplex Martin E. frmr
Hinkley Geo. farmer
Musk J. stn. owner
Sims Jack, stn. mgr
Stone Jos. R
Williams Ernst. A. Eradu htl

ERINS SIDING, 318 *m. S. from Perth by rail. See* MT. ERIN.

Erivilla, see Peak Hill.

ERLISTOUN. 638 *m. N.E. by rail to Laverton, then.* 52 *m.*

Aitken Douglas
Brennan Mark
Brooke Lynden
Clarke Jos
Collins Murty J
Cox Alfd. T
Doyle Arth
Duke Jno
Dwyer Geo. M
Dwyer Jno
Dwyer Wm
Field Wm
Fox Jno
Francis Wm
Hays Fred. C
Hogan Wm
Kelly Thos
McCallum Duncan
Mundy Donld
Skeehan Jas
Williams Jas
Williams Wm

ERROLS FIND. 660 *m. N.E. by rail to Nannine, then.* 60 *m. coach.*

Alderich Fredk. W. strkpr
Boston Chas. mine mgr
Currie Robt. miner
Douglas Geo. miner
Great E. D. G. Mine
Great Saddle G. M. (Stevens, Jameson & Galbally, ownrs)
Howie Robt. R. contr
Jameson Chas. A. (Stevens, J. & Galbally)
Kershaw J. mine ownr
Logan Wm. eng. drvr
Lupton Alfd. battery ownr
Lupton Chas. mine ownr
McMeekin —, mine ownr
Murray Jno. miner
Spillane Stephn. (Unger & S)
Stevens, Jameson & Galbally, ppts. Gt. Saddle G. M. Co
Stevens Saml. (S., Jameson & Galbally)
Streeter J. boundary rider
Three Stars G.M. (Unger & Spillane)
Unger & Spillane, ppts. Three Stars G. M
Unger Chas. (U. & Spillane)
Wilson Dolly, Errols Find htl
Woinar Anthony, baker

ESPERANCE, *South Coast.* 581 *m. fr. Perth by steamer; tel., M. O. & wireless.*

Adelaide & Esperance Land Synd. Lim. (Edwd. J. McCarthy, attorny)

ESPERANCE—continued.
Backlund R. Esperance htl
Beckwith E. C. lineman
Blake Percy J. draper
Brodie A. const
Capell H. A
Carpatus Peter, fisherman
Carter J. G. farmer
Cavanagh James, clerk
Cornish J. G. pstmstr
Daw Francis J. storekeeper
Daw Fredk. storekpr
Dean Robert H. customs agent
Dempster Brothers, sheep station
Desterbecque Jno
Dickinson H. wtchmkr
Douglas Fredk
Douglas James
Doust George
Doust Geo. junr
Dunn Andrew, farmer
Edwards Thos. architect
Esperance Roads Board, W. G. McLean, sec
Gibson Henry, teamster
Giles T. farmer
Gill J. contr
Goodliff Jno. Royal htl
Hannett Benjamin
Hannett Edward, squatter
Hearne W. G. news agt
Heenan Michael J. Pier htl
Henry T. teacher
Howlett Montague, wireless opr
Hughes & Co. (Wm. E.), storekprs
Hughes Wm. E. (H. & Co)
Irvine Geo. farmer
Jenkins Henry
Jones D. E
Kingsmill Wm. prospector
Logan Sarah, baker
McCarthy E. J., J.P. ag. Melb. S.S
McCudden J. orchard mgr
McFarlane A
McLean W. G. sec. Rds. Bd
MELBOURNE S.S. CO. LD. (E. J. McCarthy, agt)
Moir R. J. squatter
Moir Wm. farmer, Fanny's Cove
Orr Thomas R. farmer
Peek B. W. butcher
Sinclair E
Sinclair Miss J. M
Sinclair Laurence, jun. contr
Sinclair Lawrence
State S. S. Co. (R. H. Dean, agt)
Stewart C. J. farmer
Stow Wallace, clerk
SUN INSURANCE OFFICE OF LONDON (E. J. McCarthy & Co. agents)
Thompson G. farmer, Grass Patch
Townsend D. coach driver
Waddell Hope M
White Jno. W., J.P. squatter
Wireless Tel. Stn. (M.Howlett,opr)
Woods Jno

Esperance Rd., see Norseman.

Eticup, see Broomehill.

EUCLA. *Mundrabilla dist.* 1,000 *m. E. fr. Perth; rail to Albany, th. steamer; tel.*
Beadon Arthur C. pastoralist
Betts & Co. W. H. gen. storekprs
Daniel W. J. C. lineman
Darby J. mgr. W. H. Betts & Co
Doran W. A., J.P. offr. tel. stn
Flanagan J. H. lineman
Griffin R. H. telegraphist
Lemessurier Paul
Shaw W. H. C. telegraphst
Stratton E. Y. telegraphist
Talbot A. J. Mundrabilla stn

Euendynie, see Higginsville.

Euginin, see Bruce Rock.

EULAMINNA. 538 *m. from Perth by rail. See* MURRIN.

Everton Valley, see Dandaragan.

Ewlyamartup, see Broomehill.

EYRE. 850 *m. S.E. fr. Perth; rail to Albany (sin.* 55/7, 34/7; *ret.* 83/5, 52/-); *thence steamer; tel.*
Cockram R. J. patrol lineman
Lowman O. patrol lineman
Masters D. postmaster
Owen W. lineman

Fairfield, see Broomehill & Walkaway

Fairlawn, see Busselton.

Fanny's Cove, see Esperance.

Fatfield, see Dandaragan.

Faure Island, see Shark's Bay.

Ferguson River, see Dardanup.

Ferguson Upper see Up. Ferguson.

Fernbank, see Balbarrup.

Fern Brook, see Marradong.

Ferndale, see Balinup, Cookernup & Donnybrook.

Fernhill, see Balbarrup.

Fernholah, see Balbarrup.

Fernhollow, see Greenbushes.

FEYSVILLE. 394 *m. from Perth, via Lakeside.*

FIELD'S FIND, *Yalgoo G. F.* 494 *m. fr. Perth; rail to Yalgoo (sin.* 71/-, 50/-; *ret.* 106/8, 75/-), *thence* 65 *m. by coach (wkly).*
Bailey S. miner
Bateman W. miner
Beattie A. miner
Bourke J. miner
Clinch Fredk. C. station owner
Clohesy —, stn. mgr
Connolly Peter, Ninghan station
Dawson G. prospector
Dowd T. prospector
Fenton Jno. miner
Fitzsimmons Jas
Galbraith W. blksth
Garry M. miner
Green W. station owner, Rocklands
Harrison Thomas, contr
Harvey J. miner
Jarvie M. miner
Johnson F. stn. mgr
Loader G. miner
McNess J. miner
Maslin Roy
Murphy Thos. Rothesay stn
Newell P. miner
Nevill A. M
Nevill H. T. htlkpr
Nevill J. E. miner
Nevill J. G. miner
Nevill P. W. mine owner
O'Connor J. miner
Oliver George, contractor
Oliver Thos. Bush inn, Yalgoo rd
Pearse Norman, station owner
Purchase Mrs. E. Fields Find htl
Roberts Wm

Rockland Station
Sampson K. S. Rocklands stat
Stewart Thos
Stockden J. miner
Toomath F. acct
Walsh D. contractor
Wehlack Edward, miner

FIMISTON. ¾ *m. N. E. from Boulder, see* BOULDER SUNDRY STREETS & LEASES.

FITZROY CROSSING, *West Kimberley division.* 1,831 *m. fr. Perth by steamer to Derby; thence coach fortnightly; tel., M. O. O.*

Barrett Herbt. c/o Noonkanbah stn
Blythe J. & C. Brooking Creek stn
Blythe A
Blythe C. (J. & C. B)
Blythe F
Blythe J. (J. & C. B)
Blythe M
Bohemia Downs Stn.
J. C. Richardson, mgr
Connaughton Jno
Cox W. mgr. Louisa Downs stn
Darby C. hotel mgr
Deane Alfd. J. lineman
Eacott Wm. A. Brooking Ck. inn
Emanuel Bros. Ltd.Go Go & Noonkanbah stns
Game J. A. Yeeda station
Greenvale Stat.(Aborignes'.Reserv)
Harmont A
Hutton & Rose, Leopold Downs stn
Judd J
Kimberley Pastoral Co. Ltd. Upper Liveringa stn
Lahey J
Louisa Downs Stn. (W. Cox, mgr)
MacDonald Bros. J. & P. Fossil Downs stn
Newlands S. mgr. Leopold Downs
O'Brien Frank
Oscar Range Stn. (W.J.Wells,mgr)
Pegler A. Mt. Wynne stn
Richardson J. C. mgr. Bohemia Downs stn
Rose A. F. (Hutton & Rose)
Rose G. C. Mt. Anderson stn
Rose P. mgr. Upper Liveringa stn
Sadler Alex. Go Go stn
Spong R. N. stn. owner
Tate G. B. pstmstr
Turner R
Watkins A. W. drover
Watkins Jno
Watkins Thos
Wells W. J. mgr. Oscar Range stn
Yandell Otho

Fitzroy Crossing, see Derby.

Fitzroy Pk. Nth.Leedrvll.see Perth.

Five Mile, see Lennonville.

Flinders Bay, see Karridale.

Flinlake Park, see Moora.

Flint Cliff, see Sharks Bay.

Fontenbelle, see Kojonup.

FORMBY. 281 *m. by rail fr. Perth.*

FORREST HILL. *Plantagenet dist.* 320 *m. S.E. fr. Perth, rail to Mt. Barker (sin.* 49/3, 30/7; *ret.* 73/11, 46 -); *thence* 18 *miles.*

Acton Victor, fmr. (Gallembee)
Adams A. E. farmer, Huntly
Arnold J. T. fmr. Blackwood rd
Binning E. senr
Binning Gus
Butler W. farmer
Crane Wm. H. fmr. (Yallamba)
Dawson Harold (Camballup)
Dawson Jas. fmr. (Camballup)
Doran Michl. (Balydon)
Drage Bros. farmers
Drage Ethel M. Effiedale
Drage Jos. E. (D. Bros)
Drage Thos. A. (D. Bros)
Glenister Chas. farmer
Green Walter W. (Grasslands)
Gribble Robt. M
Harbutt Thos. Leslie, farmer
Hitchins Fredk. farmer
Irving S
Kiss Stephen, Grasslands
Muir Andrew,junr.farmer & grazier
Muir Andw. F.H. farmr. & grazier
Muir Robt. T. W. farmer & grazier
Muir S. postmaster
Osborne Wm. fmr. Mandalay
Roberts Mrs. G
Roberts J. A. Teddington
Rutherford N. M. D
Watson Bert (Norton Vale)
Watson Fdk.frmr. (Blackwood Rd)
Watson Mary, tchr
Watson Rd. frmr. (Blackwood Rd)
Wilby Geo

Forsyths Mill, see Chidlows

FORTESCUE, *Roebourne dist.* 1,033 *m. N.E. fr. Perth by steamer to Pt. Sampson; tram to Roebourne; also fortnightly coach from Onslow; tel.*

Flanagan Geo. R. pstmstr
Flanagan Mrs. N
Green Herbt. stn. overseer
Holland J. lineman
Hopkins James
Howden Cecil, mgr. Mardie stn
Mallet Jno. stockman
Mardie Pastoral Co. Mardie stn
Munro Jas. Balmoral stn
Paterson Alfd. mgr.Yarraloola stn
Paterson Keith, stn. overseer
Peile Allan, mgr. Balmoral stn
Robe River Pastoral Co. Yarraloola stn

Fortescue River, see Onslow.

Forty Four Mile Ck. see Dowerin.

Four Mile, see Woolgar.

Frankland, see Cranbrook.

Frankland River, see Kent River.

Franklin, see Denmark.

Franklyn Mine, see Marble Bar.

Fraser's Range, see Norseman.

W. D. MOORE & Co.,

MERCHANTS,

Importers and Exporters.

. . **WHOLESALE** . .

Grocers, Wine and Spirit Merchants,

Ironmongers and Hardware Merchants

HENRY STREET,

FREMANTLE.

Aermotor

Windmills.

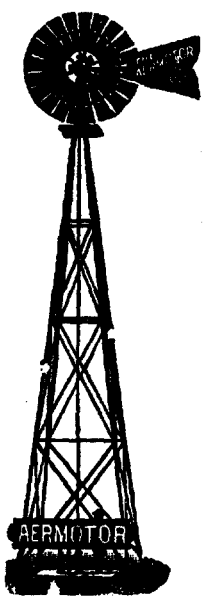

"AERMOTOR."
Galvanized Steel Tower
Windmill. 30 to 80 ft. high.

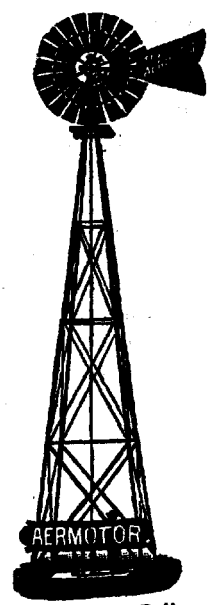

"AERMOTOR."
Galvanized Steel Tower,
Windmill, 30 to 80 ft. high.

J. J. & F. G. HIGHAM,

Land, Estate and Financial Agents,

Auctioneers, Land Valuators,

44, HIGH STREET, FREMANTLE.

RENTS AND INTERESTS COLLECTED.
——MONEY SAFELY INVESTED.——
PROBATE AND LAND TAX VALUATION.

Chief Fremantle Agents:
Scottish Union & National Insurance Co.
Telephone 422.

FREMANTLE AND SUBURBS STREET DIRECTORY.

FREMANTLE (*including* BEACONSFIELD, BICTON, CHESTERFIELD, NORTH & EAST FREMANTLE, PLYMPTON, RICHMOND & PALMYRA) *on Swan River.* 12 *m. by rail fr. Perth* (*sin.* 1/3, 9*d.*; *ret.* 1/11, 1/2), *of which it is the port. Port of call for the English, German & French mail steamers; steamer communication to Eastern states & North-Western ports every few days. Banks: Western Australia, A'asia, N.S.W., Comcl. Nat. & Union. Newspapers, "Daily News," "Herald" & "West Australian" (daily). Government & private schools; post, tel., telephone exchange, postal note & M. O. O. & savings bk. A municipality, see also Local Govt. Directory. Population,* 19,346.

Ada street, Beaconsfield.
Right h. side fr. Mandurah rd.
10 Wing Arth. D
12 Forsyth Mrs. Marion
20 Cooper Jos. B
26 Walker Jas
30 Mews Albt
34 Bates Edmond G
36 Walker Wm. corp. police
Left hand side.
9 Edema Fredk. W
11 Clarke Wm. S
13 Neesham Edwd
17 Urquhart Wm
21 Longmore Cyril
29 West Alfd. E

Adelaide street.
Right h. side fr. High st.
St. John's Ch. (C. of E.), Canon Robt. H. Moore
..... here is Queen st .....
30 Anderson Thos. L. med. pract
32 White Arthur T. med. pract
32 Thompson Alex. H. carrier
34 Harrington Miss E. bdg. ho
36 Brown Jas. bdg. hse
38 Murton Mrs. Agnes, bdg. ho
38 Murton Joseph
40 Harman Miss G. bdg. ho
42 Samers Mrs. Cath
46 Wright Rev. Geo. H. (Cong) Johnston Memorial Cong. Church
64 Corish Andrew
..... Point st. intersects .....
72 Jackson Robt. teachr. of music
74 Healey Geo. L
76 Harrison Jos
76 Walsh Miss M. dressmkr
80 Day Geo
82 Roddey Mrs. E
84 Gibson Arth. H. med. pract
(off) Kerr Robt
(off) Walker Chas
Murphy Jno

St. Joseph's Convent (R. C)
St. Joseph's School
St. Patrick's Ch. (Very Rev. Jno. Flynn)
St. Patrick's Presbytery
Left hand side.
1 Cook & Bayly, hdrs. & tob
3 Chester Jno. btchr
5 Pollett Miss M. ref. rms
Commercial chambers:
Follington Edwn. T
Jones Wm. H

9 Loschiavo O. N. fruiterer
9 Yates Mrs. A. confr
11 Shine Barth. catholic rep
13 Wilson & Co. Harry, auctionrs
13 Temple Francis E. customs, shipping & forwarding agt
15 Wood & Son, L. grngrcrs
Wood Lee
17 McLeod Mrs. D
17 Francisco Miss M. L
21-23 Bennett & Burnside, grocers
25-9 Fisher, Beard & Co. drapers
31 Glanville Mrs. H. C. drpr
33 Steane Jno
33 Nettleton Miss L. confr
35 Field Mrs. V. ref. rms
35 Klaphaak Mrs. M. costumr
39 Moffin & Co. H. E. hide & skin merchants
43 McKenzie Kenneth, saddler
45 Bluett Frank W. livery stbls
53 Bluett Frnk. W
53 Dist. Reg. Off. (Herb. W. Fordham, regr)
57 Farrell Bros. prod. mchts. (brch)
61 Lang Matthew A. plumber
65 Green Arthur P
67 Henry Barth
69 Hawkins Mrs. H. J
71 Gissing Wm. F
73 Horton Wm. G
..... Point st. intersects .....
77 Gibbs, Bright & Co. merchts. (Fredk. W. Price, mgr)
83 **CHIPPER DONALD J.** undertaker. Tel. No. 438
83 Elliott Jos
85 Paton Mrs. Ellen M
87 Weeden Wm. T. G
89 Lotz Hy. J. med. pract
89 Allen Mrs. Harriett
State Sch. (Boys') (Prcy. T. Prisk, tchr)
..... here is Edward st .....

Agnes street, Beaconsfield.
Right h. side fr. Edmund st.
22 Currie Geo
24 Coulter Waltr
26 Dowling Jas
28 Henville Saml
Left hand side.
41 Callaghan Mrs. Bridget
37 Swift Jos
35 Best Wm. M
33 Chandler Alfd. B
31 Macdonald Alexr

Funds Over £7,000,000 **THE NATIONAL MUTUAL LIFE ASSN.** Annual Income, £1,225,000
THE PIONEER OF NON-FORFEITURE AND LIBERAL CONDITIONS.

Ainslie road, North Fremantle.
Right h. side fr. Bay rd.
Mitchell Harold E
Morgan Albt. E
Urquhart Arthur D
Bullmore Prince W. H
Partlon Christr. J
Staton Geo. S. B
Left hand side.
Hely Mrs. Ann
Collins Jno. A
Connelly Wm. E
Murray Lindley D
O'Neill Arthr. J
Heinrichs Adolph
Harkness Walter
Tulton Robt
Leighton Jno. C
Mellor Arnott

Alcester Gardens, Richmond.
Preston Pt. rd. to Victoria rd.
Flinn Edwd
Bevan Jno. E
Evans Mrs. J
Blenkinsop Jos
Fletcher Thos. M

Alexander road.
Right h. side fr. South ter.
7 Brennan Jno. C. cigar mnfr
9 Watkins Jas. L
25 Beresford Mrs. M. A
27 Smith Leslie E
29 Keirel Mrs. E
31 Jones Wm. J
33 Holzberger Ernest W
..... here is Manning st .....
77 Priestley Miss Amy
77 Kerila Mrs. S
79 Hoey Wm. A
81 Sheppard Edwd. mus. tchr
83 Brentnall Jno
85 Bousfield Thos. P. (Purser & B)
..... here is Carnac st .....
87 Turner Walter M
89 Poyner Wm. H
91 Knox Wm. J
93 Aberle Mrs. A
95 O'Cain Michl. butcher
97 O'Cain Michael
99 Brennan Jno. C
..... Attfield st. intersects .....
135-137 Tapper Thomas F
(off) McVeigh Jno. T
(off) Pearse Richd
(off) Tapper Frank, jun
..... Hampton rd. intersects .....
Herlihy Jno.F. Beaconsfield htl
173 Parker Jno
175 Jones Mrs. J
177 Tuckwell Thos. H
179 Neesham Edwd
185 Sweetman Alfd
187 Beckwith Jos. T
Left hand side.
2 Taylor Jas. D. stnr
4 Jones Elias A. btmkr
6 Chan On, greengrcr
8 Paul Wm. butcher
10-12 Ellis Edwd. fruitr
14 Hines Ephraim
18 Armes Geo. A. confr
20 Nutt Wm
22 Curtis Malcolm F
24 Mackay Alexr. D. grcr
24 (off) Grady Jno
26 Elsegood Edwd. T
28 Cornish Fredk
30 Charleson Hy
32 Jones Elias A
34 Carrick Mrs. Mary
34 Carrick MissBeatrice,music tchr
34 Coen Geo. T
36 Button Michl. L
38 Maxfield & Stevenson, painters
38 Maxfield Edwd. (M. & S)
..... here is Church st .....
40 Molyneux Chas. C
42 Mills Frank
44 Beresford Jno. H
46 McMullan Robert (McM. & B)
48 Phelan Jas
50 Slattery Bernard, sergt. pol
52 Wray Mrs. Isabella
58 Mews Arth. C
64 Rendell Morey W
(off) Farmer Harold B
(off) Johnston Henry F
(off) Thurston Jos
66 Currie Jos. H
70 Hancock Mrs. David
74 Pescud Wm. H
76 Underhill Jas
78 Godsell Edwd
80 Len Kee, grngrcr
82 Mitchell Archd
84 Darby Josiah
86 McNicol Wm. G
88 Holland Mrs. Sarah
..... Attfield st. intersects .....
94 Craig Jno
102 Capper Mrs. M. J. storekpr
102 Capper Howard
110 Newman Edward
114 Murray Miss Sarah
118 Murray Wm
134 Hillberg Oscar C
136 Jennings Geo
140 Polinelli Jno. A
142 Lewis Andw
144 Nordahl Alfd. A
150 Pratt Chas. W. grcr
..... Hampton rd. intersects .....
160 Wilson Thos. C
162 Hicks Wm
164 Dornan Fredk
Lee Mrs. M. A

Alexandra road, Richmond.
Right h. side fr. Canning rd.
Bishop Hy. J. (Hughes & B)
Lehmann Hy. A
Mills Wm. (M. & Ware)
Payne Jno. H
Edwards Miss Sarah
Nixon Chas. M
Viles Frank S
Hendry Capt. Arthur C
Left hand side.
Wright Norman W
Bennett Philip (B. & Burnside)
Foster Andw
Carbarns Donld. F
Roach Jno. Jas
Clairs Rev. Canon E. S. (Eng)
Ryan Michl
Grose Harold
Constantine Arthr. H

Alfred rd. North Fremantle.
Victoria avenue to Bay rd.
Beckley Jno
Rowlands Ernst. J
Hogan Jas. F
Gurney Wm. J
Pearson Robert A
Kelly Andrew
Neely Andw. H
Rowland Wm. H. senr
..... Thompson rd. intersects .....
Wood Jas. C
O'Neill Jas. H
Kearsly Chas
Left hand side.
Church of St. Anne's (R. C)

Allen st. Plympton.
Left h. side fr. Canning rd.
Shaw Chas
Scott Davd. J
Lehmann Benj. C

Alma street.
Right h. side fr. Hampton rd.
106 Raabe Fred C
104 Williams Elias H
80 Deary Ewen, cooper
..... Attfield st. intersects .....
Fremantle Public Hospital (Edwd. T. Brennan, res. medical officer; Miss M. Brookband, matron; William S. Priestley, sec)
Left hand side.
..... here is Hampton rd .....
107 O'Donnell Thos. A
105 Hudson Chas. A. jun
103 De Mouncey Ernst
... Attfield st. & Old Cemty. rd ...
45 Doherty Wm
45 Doherty Mrs. R. dressmkr
43 Little Albt. J
41 Small Jack
39 Ashdown Thos
37 Bickle Wm. J
35 Griffiths Wm
31 Lohff Jno. J. baker

Amherst street.
Right h. side fr. Samson st.
..... Watkin st .intersects .....
30 Graham Mrs. Emma
28 Bishop Edwd. C
26 Myers Jno. W
24 Denant Alfd
..... here is Hope st .....
6 White Harry C
4 Hurst Jno
2 Madalena Antony
2a, Hughes William, jun
Knutsford & Stephen sts. intersect
..... Blinco st. intersects .....
Chambers Herbert
..... High st. intersects .....
Moir Jas
Clements Jno. W

Amherst st. Beaconsfield.
South st. to Samson st.
23 Young Alexr
21 Russ Jas. A. carrier
19 Smith Alfd
15 McIntosh Chas
13 Weidenbach Geo. A

D. & J. FOWLER,

LIMITED,

Wholesale Grocers,

Merchants & Manufacturers, Shipping & Insurance Agents.

Offices and Warehouses:

Henry Street and Packenham Street, FREMANTLE, W.A.
Murray Street, PERTH, W.A.
Brookman's Street, KALGOORLIE, W.A.
King William Street, ADELAIDE.

Factory: North Terrace, ADELAIDE.
The Port Docks, PORT ADELAIDE.
Gawler Place, BROKEN HILL, N.S.W.
2, Lime Street Square, LONDON, E.C.

Cellars: KALIMNA, VINEYARD, near NURIOOTPA, S.A.

ADVANCES MADE on WOOL, WHEAT, BUTTER or other Merchandise Consigned to our London House for Sale.

PROPRIETORS OF

"Amgoorie," "Paou Chung" and "Owl" Teas.
"Amgoorie" Coffee.
"Lion" Self-Raising Flour.
"Lion" Baking Powder.
"Lion" Pepper.

AGENTS FOR

Adelaide Milling Co., Ltd., Adelaide.
Maypole Soap.
Amgoorie Coffee.
Messrs. Crosse & Blackwell, London.
Bernese Alps Milk Co.
Bisto.
British Imperial Oil Co., Ltd.
Federal Cheese.
Canton Insurance (Marine) Office, Ltd.
Cerebos, Ltd.
Messrs. J. S. Fry & Sons, Ltd., Bristol.
" Gillard & Co., London.
" Colman & Keen's Mustard.
Colman's Starch and Blue.
Messrs. Newball & Mason, Nottingham.
Bovril, Ltd.
Atola Coffee Essence.
Atola Shoe Shine.
All Atola Goods.
Alaska Packers' Association, San Francisco.
Covent Garden Pickles.
Dyason & Sons' Celebrated Sauces and Condiments.
Sunshine Custard Co.
Virol.

AMGOORIE TEA — **In Four Grades** — **Special, No. 1, No. 2 and No. 3.**

AMHERST STREET, BEACONSFIELD—con.
11 Penn Jas. A
9 Bull Jas
7 Cecil Thos. W
5 Svenson Wm

Arthur's Head.
Near Junction of Cliff & High sts.
Irvine Capt. Chas. harbour master
Ulbrich Capt. Chas. port pilot
Burkitt Capt. Jno. L. pilot
Heaney Capt. R. S. pilot
Sweetman Fredk. J
Morrison Cap. Jno.F.dep. har. mas
Crossley Capt. Jos. pilot
Sunman Hillary R
Broadfoot Jos
Hume Jno
Quinn Stephen
McDermott Patk
Coram Geo
Middelton Hy
Fremantle Forts (Major Jno.Robinson, officer in charge)
Trevaskis Thos. gunner, caretkr
Fremantle Power House,
Gerald Randell, engr. in charge

Arundel street.
Right h. side fr. South ter.
14 Davies Godfrey R. carrier
16 Nugent Jno
20 White Henry, painter
24 Essex Mrs. M. A
26 Cook Mrs. Eliz
30 Cook Thos
34 Tichler Claude
36 Rogers Wm. H
40 Stewart Thos. J
42 Jackson Chas
44 Colls Wm
46 Bluett Edgar F
48 Kavanagh Geo. G
50 Storey Miss M
50 Beatty Miss M. J. nurse

Left hand side.
9 Lowther Jos. F
11 Ratcliffe Wm. F
23 Beaver Arthur A
25 Spragg Mrs. S. E
29 Cheyne Mrs. Annie
31 Witte Harry
33 Williams Thos
35 Owston Mrs. H
37 Quaid Danl
(off) 37 Bolt Edwd. N
(off) 37 Hawkins Fredk
39 Cox Edmd. M
41 Clarke Chas. A
45 Searcy Waltr. H
47 Saunders Geo
49 Baker Edwn. H

Attfield lane, Chesterfield.
Douro rd. to Scott st.
Bolger Patk
Clarke Saml
Gillham Geo. A
Gibson Thos
..... here is Lloyd st .....
Clarkson Alfd
Olsen Jas. M
Beck Edwd
Ward Chas. W

Attfield street.
Right h. side fr. South st.
122 Whatman Jno. J
120 Mullane Mrs. Honora
118 Callan Jno
112 Vagg Saml. jun
..... Alexander rd. intersects .....
68 Anderton Rev. R. A. E. (Bapt)
66 Hunter Chas. R
64 Hancock Miss S. priv. school
62 Brindal Jno. S
58 Jardine Daniel
56 Cowan John (C. & Son)
56 Cowan Hugh C. (C. & Son)
52 Dodson Mrs. Mary
50 Sanders Mrs. M. L
48 Caple Stephen J
46 Clarkson Phillip J
44 Woodrow Hy. D
42 McCallum Alex
40 Ferres Mrs. M
..... here is Stephen st .....
28 Hughes Regd
26 Larsson Oscar
24 Lewis Edwd. G
..... here is Crandon st .....
14 Taylor Arth
12 Levett Wm
..... Alma st. intersects .....
Callaghan Edwd. G
Dumble Arthur H

Left hand side.
125 Remilton Jas
121 Stabler Chas. W. (S. & Son)
119 Ginbey Chas
105 Hones Henry
103 Dixon Robt
101 Kirkby Wm. B. W
99 Coombs Alfd
97 Mews Wltr. A
95 Pollard Richd
93 Simmons Jno. W
91 Pearson Alfd. H
89 Granger Wm
81 Rodgers Jos
79 Armstrong Thos
..... Alexander rd. intersects .....
55 Hogan Mrs. C
53 Wallis Wm
47 McCaw Geo. H
45 McNeece Jno. (M. & Son)
41 Mews Francis
39 Mudge Roy C
37 Hale William H
33 Clegg Jno. A. signwriter
..... here is Church st .....
29 Bentey Mrs. E. nurse
27 Langden Thos
25 Duncan George
23a, Rymer Louis
23 Barnes Wm
21 Jardine Alexr
19 Alexander Wm
17 Little Mrs. G
15 Kemp Arth. E
13 Dix Arth. E
11 Ryan Jos
9 Hicks Robt
7 Comben Chas. T
5 Johansson Jas. G
3 Davies Mrs. E
1 Bromilow Jos. T
..... Alma st. intersects .....
Fremantle Hospital grounds

Attfield street, Beaconsfield.
Right h. side fr. Lefroy st.
242 Lenanton Arth. G
240 Green Jno. W
218 Holmes Robt. H., J.P
..... here is Martha st .....
190 Woods Robt. C
188 Lewis Thos. G
186 Pendleton Fredk
178 Tattersall John
176 Hutchings Jno
172 Cook Aubrey W
168 Doyle Thos. J
166 Mirogliotta Frank
164 Pryce Albt. E
162 Arnold Jno
156 Hutton Wm. C
154 Herbert Jno. S
150 O'Halloran Jas. A
148 Fitzsimmons Edward P

Left hand side.
.....here is Sinclair st.....
Hay Rev. Alex. (Meth)
Soulsby Wm. J
..... here is King William st .....
219 Selwood Job
..... here is Charles st .....
211 Alford Thos. J
207 Trew Mrs. Catherine
205 Weisheit Herman W
193 Gilbert Fredk
..... here is Nelson st .....
181 Hallam Leonard
179 Stobbs Andw
173 Packham Frank
171 Riekie Hy. J
169 Rayfield Ralph F
165 Miragliotia Cologero
..... here is George st .....
159 Ferres Mrs. A
153 Bird Francis
151 Murray Alexr. H

Baker st. off South st.
Strong Harry
Jose Ernest W
Scaresbrook Fred. C
Chivers Jos. 'bus propr
Prebyterian Sunday School

Bannister street.
Right h. side fr. Packenham st.
Lamb Printing House (S. H)
15 Ree Louie
21 Fuller Wm. J
23 McKinnon Mrs. Annie
23 Lloyd Jno
Ellis Waltr. Duke of York hotel

Left hand side.
10 Ogaffeo Senta
10 (off) Bride Frank
Chapman Richd
14-18 Mews Wltr. wholse. confr
20 Walker Jno
24-8 Cooper Bros. egnrs. & garage
30-32 Carter Ernst. motor garage
30-32 White Oliver, car. trmr

Barker street, North Fremantle.
Napier rd. to Beach.
Helliwell Geo
Stone Alf. J
Dignan Thos
Bluhm Francis J

Barnett street.
Right h. side fr. Quarry st.
11 Mooney Percival H
13 Hood Jno. H
15 Bryant Mrs. A. M
17 McLarty Jno
29 Murray Jno. T. (mgr. Col. Sugar Refg. Co)
Harvey Robt. Y
Hookway Wm. H. P

R. H. ADAMS,

De Lisle Street,
NORTH FREMANTLE.

HOUSE, LAND AND BUSINESS AGENT.

Rents Collected.
Estates Managed.
Fire Insurance Effected.

MORTGAGES AND TRANSFERS PREPARED.

BUSINESSES BOUGHT AND SOLD.

Loans Negotiated.
Auction Sales Arranged.

LIONEL SAMSON & SON,

ESTABLISHED 1828.

Wine and Spirit Merchants, Wholesale Grocers, . . .

SOLE AGENTS FOR: **FREMANTLE.**

CATTO'S Gold Label Whisky.
D. HEILBRON & SON'S King's Liqueur Whisky
HAIG & HAIG, Ltd., Scotch Whiskies.
WM. TEACHER & SONS, Distillers, Glasgow.
THORNE, R. & SONS, Ltd., "Black Bottle" Whisky.
DISTILLERS CO., Ltd., King George IV. Whisky.
GREER'S "Loch Dhu" Whisky.
J. F. CUTTER, "Bourbon" Whisky.
TAYLOR'S Special Liqueur (Ancient Stimulant).
BECK'S Kaiser Lager Beer.
WM. YOUNGER & CO., Ltd., Brewers, Edinburgh.
"BEAVER" Guinness's Stout.
E. RICHARDSON & CO. "Drummer" Brand, Guinness's Stout
J. W. BURMESTER, Oporto, Port Wines.
STONEYFELL VINEYARD, S.A., Wines.
BISQUIT DU BOUCHE Brandy.
HULTSKAMP Stone Gin.
FRATELLI BRANCA, Milan, Feinet-Branca and Vermouth.
RECKITT & SONS, Ltd., Hull, Blue, Starch, Black Lead.
ECKERSLEY & SONS, Aerated Water Plant and Cordials.
DIXON'S (D.T.) Chillie Punch.

A. R. FARRINGTON,

Land, Estate, Insurance & Commission Agent

MONEY TO LEND. RENTS COLLECTED.

MY GUARANTEE:—Prompt Settlements and Square Deals every time.

ALL BUSINESS GUARANTEED.

REFERENCE:—Bank of Australasia, Fremantle. **CHIEF AGENTS:—National Ins. Co. of N.Z., Ltd.**

HEAD OFFICE:—71, High St., FREMANTLE.

Also at 135, KING STREET EAST, FREMANTLE.

BARNETT STREET—continued.
Left hand side.
4 McCarthy Mrs. A
10 Webster Philip C
12 Shuffrey George S
30 Thornton Danl
30 Howells Albt. M
34 Lannin Mrs. Eliz
36 Johnstone Jno. W
38 Wright Arthr. S
40 Field Hy
40 Field Miss E. drssmkr
40 Field Mrs. E. nurse

Bateman st. off Hill st.
1 Vanston Mrs. Mary E
3 Martin Geo
5 Bates Richd. J
7 Evans Mrs. Sarah E
9 Tickell Windsor

Bay road, North Fremantle.
Right h. side fr. Harvest st.
Burwood Mrs. E
Reay Wm
.....here is Ainslie rd.....
Tuxworth Geo. B
Ahern Jno
..... here is Higham rd .....
Carter Jas
Touchell Thos. J
Giles Edgar
Left hand side.
Kidman Matthw. L.(K.& Marshall)
Hickey Wm
Turner Harold
Seubert Geo. A
Engler Alfd. E. P
Finnigan Andw
Grimes Wm
Skelton Mrs. J. L
Tickle Albt. E
...here are Alfred st. & Davies rd...
Finley David
Williams Fredk. J

Bay street.
Right h. side fr. Market st.
6-8 Roesch Andw. hairdrsr. & tob
10-12 Horrocks & Wadham, merchants & mfrs.' agts
Reuter's Telegram Co. Ltd
Fremantle Gas Cov. (yards)
Elder, Shenton & Co. Ltd. (skin & wool stores)
38 (off) Goodman Mrs. Margt
38 (off) Coleman Thos
46 Laming Chas. R. coppersmth
48 Barry Patk
50 Gray Jno
52 Sharp Mrs. A. M
54 Shaw Hy. J
56 Miller Chas. A
58 Dart Jno. W
..... here is Point st .....
Campbell Alfd
Doolan Thos. W
Hodson Arthr. S

Bayley st. North Fremantle.
Right h. side fr. John st.
Ball Jas
Walter Wm. H. jun
Walter William D
Tapper Ernst. B
Malone Jno. H
Shirley Frank A
Yeing Alexr
Roberts Jno. V
Partington Wm
Weller Jas
McMinnis Jas
Jackson Harold U
Males Thos. F
Erickson John I
Hurley Miss C
Key Mrs. Jno. W
Jordan Geo. W
Reed Wltr. J
Left hand side.
Bromham Fredk
Evans Herbt. E
Edwards Francis H
Garner Sid. T
Watson Mrs. R
Sawyer Henry J
Wardle Robert
Ball Francis A
Baker Hy
Proverbio George
Williams Mrs. C
Spencer Alfd
Solomon Roy C
Cordingley Mrs. Annie
Weedon Godfrey F
Baker Ernst. A

Beach street.
Right h. side fr. Edward st.
Hotel Australia, Waltr. Wing
Chalmers Jas. ironfndr. & engnr
BELL'S ASBESTOS AUSTRALIAN AGENCY LIMITED,
K. Lawson Gray, mgr
United Asbestos Co. (W. A.) Ltd. (London) (reg. off)
Cadd & Co. Ltd. F. (stores)
Gray Richd
Sutherland Wm. G
Clarke Simon
Western Fresh Food & Ice Co. Ltd. (F. Pepper, mgr.), ice mfrs. & provision mchts
Wstrn. Egnrg. Co.
Dav. C. McArthur, mgr
56 Moore Geo. W
72 Anderson Geo
76 Thomas Milton H
..... here is James st .....
106 Richter Alf. W. (R. & Hodgkinson)
106 HodgkinsonArth.(Richter & H)
112 Peters Wm
114 Vincent Mrs. Mary
Donaldson & Collins, cordial fcty
170 Williams Jno
172 McLennan Alfd
174 Collyer Alfd. F
176 Harvey Bruce A
180 Duffield Edwin Foss
Howson & Murray, boat bldrs
... here is Nth. Fremantle bridge ...
Walker Chas. boat builder
Left hand side.
Howard, Smith & Co. (coal yds)
Adelaide S. S. Co. Ld. (coal yards)
Melbourne S. S. Co. Ld. (coal yds)
Elder, Shenton & Co. Ld.bulk store
Fremantle Rowing Club,
D. S. Arons, sec
Tilley Alf. E. boat builder
... here is Nth. Fremantle bridge ...
Swan Brwry. Co.Ltd. Whrf.& Stres
Tilley Alfd. E. boat sheds

Beard st. Beaconsfield.
Off Healy st.
Berglund Andw. O

Bedford street, Plympton.
Off Canning rd.
McDonald Jno
Hall Wm. P
Knox Wm. D
Hocking Rev. Raymnd. (Meth)

Bellevue, Richmond.
Off Canning rd.
Mitchell Jno. E
Augier Mrs. Gertrude
Robinson Arthur
Dalgleish Capt. Robt. T
Sumpton Wm. J. (S. & Co)
Jarman Mrs. Elizh. E

Bellevue terrace.
Right h. side to John st.
7 Nelson Owen
15 Bowker Mrs. Ann
19 Pasgulla Nocella
21 Attiwill Mrs. L
23 Stokes Harold J
27 Healy Jno
29 Davey Jno. E
33 Gahan Richd. B
35 Challinger Benj
37 Spence Jas
39 Essex Wm
41 Turner Herbt
43 Harrison Chas
45 Ebbs Wm
47 Fewster Harry W
49 Willis Geo. jnr
51 Furlong Wm
53 Branch Harold
55 Fletcher Jno
57 Dodd Jno
59 O'Flaherty Hy
61 Crockett Robt
63 Hearle Herbt. F
65 Kelly Daniel, dealer
Left hand side.
8 Sales Fredk. C
10 Anderson Hy. H
12 Langoulant Louis C
28 Stanton Albt. V
30 Simpson Walter
32 Wright Wm. W
34 Fenton Frank
38 Foley Jno
40 Larcombe Jas
(off) 40 Cowie Mrs. Alice
44 Wignall Samuel
46 Dodson Geo. A
48 Norton Ernst. W
52 Cook James P

Belmont street, Beaconsfield.
Sinclair st. to Jenkin st.
Townsend Mrs. Edith
Durnin Wm

Bicton.
A suburb of Fremantle, continuation of Canning rd.
Baker Bros. slaughtermen, Pt. Walter rd
Barton Chas. N. Canning rd
Bennett Wm. Pt. Walter rd
Bevan Geo. F. dairy, Canning rd
Bicton Public School (Mrs. A. Macdonald, hd. tchr.), Harris rd
Bicton Racecourse (Alec Clydesdale, sec.), off Canning rd

CALTHROP BROTHERS,

Head Office: FREMANTLE. Telephone No. 305 (Fremantle).

Customs and Shipping Agents,

GENERAL IMPORTERS AND PRODUCE MERCHANTS.

Sole Agents in Western Australia for

G. FARMER, Ballarat—Famous Sugar Cane Brand Hams and Bacon.
SAROTTI Cocoa and Chocolates.
CHIVERS' Jams, Jellies and Custards.
HORSESHOE Sweetened Milk.
GOLDFINDER Teas in Packets and Bulk.
"ALL GOLD" Fruits and Jams.
HOADLEY & Co., Confectionery.

Cliff St., FREMANTLE. Wilson St., KALGOORLIE.

ARTHUR E. DAVIES & CO.,

Undertakers & General Funeral Furnishers.

EMBALMERS.

Head Office, Market St., FREMANTLE.

BRANCHES AT CLAREMONT AND ARMADALE.

Tel. 225, Day or Night.

Prices :: Moderate.

THE OLDEST FIRM; :: THE NEWEST METHODS.

Funerals arranged anywhere in Australia.

Artificial Wreaths :: and Domes :: always on hand.

HAMILTON & Co.

Land, Estate, Insurance and Financial Agents, Auctioneers and Sworn Valuators,

79, HIGH STREET, FREMANTLE.

Rents Collected. *Trustee and Absentee Estates a Speciality.*

Chief Agents for Fremantle for the Royal Exchange Assurance of London.

TELEPHONE 522.

Funds Over £7,000,000 **THE NATIONAL MUTUAL LIFE ASSN.** Annual Income, £1,225,000
THE MOST PROGRESSIVE AUSTRALIAN OFFICE.

BICTON—continued.
Blinco Jno. Canning rd
Bond Jos. Pt. Walter rd
Campbell Robt. D. poultry farm, Pt. Walter rd
Carr Hy. poultry frm. Pt. Walter rd
Cox Hy. J. Harris rd
Craig Arch. S. B. poultry farm, Waddle rd
Curedale Hry. crtkr. Racecrs
De Cean Cecil J. Moreling rd. Attadale
Dickens Edwd. Pt. Walter rd
Dickens Geo. Pt. Walter rd
Evans Eyre W. Murray rd
Every Geo. Pt. Walter rd
Hotel Leopold (Jos. Tippett), Canning rd
Fitzgerald Owen, Murray rd
French Mrs. F. B. Harris rd
Goodwin N. Walter, Murray rd
Grosvenor Frank, Canning rd
Johnson Fred W. Waddle rd
Johnston Chas. Moreling rd. Attadle
Jones Clement L. Harris rd
Melville Rds. Bd. (Jas. J. Kenny, sec.), Canning rd
Moran Alexr. Murray rd
Murray Wm. (Currie & M.), Canning rd
Nicholas Mrs. R. Canning rd
Parker Fredk. M. H. Canning rd
Purdie Chas. M., J.P. "Braefoot," Canning rd
Sharp Francis W. Murray rd
Spence Jas. crtkr. Pt. Walter rd
Thomas Ernst. R. Harris rd
Von der Heyde Albertus, Pt. Walter rd
Vosper Richd. F. crtkr. Pt. Walter rd
Williams Chas. Pt. Walter rd
Williams Robt. D. Canning rd
Woods Jno. Canning rd
Woods Wm. E. Canning rd
Wynne-Kinnear Kinlock T. hd. tchr

Blinco street.
Left h. side fr. Swanbourne st.
Stewart Robt
Scorer Wm. H. G
Johnson Geo
Walsh Thos. carrier
Fletcher Wm
.....Edmund st. intersects.....
Cunnold Fredk. J
.....Amherst st. intersects.....
Currie Jno. (C. Bros)

Bond street, North Fremantle.
Swan st. to John st.
Major Geo. T
Lucas Fredk
Woolley William
Shaw Wm. G
Vivian Edwd. D
Connell Albt. J

Bostock st.
Off Stephen st.
Flindell Francis B. S
Backhouse Jas

Broome st. North Fremantle.
Right h. side fr. John st.
Harrigan Jno. P
Ryan Edwd
Flaws Wm
Ballingall Thos
(off) Wilson Chas. E
(off) Hogan Jno
(off) Carter Jno. C
..... Barker st. intersects .....
Pettit Wm. H
Anderton Jno
Left hand side.
Crook Thos. H
Lenke Ernst. F
Finucane Jas. P
Smith Geo
..... Barker st. intersects .....
..... Isidor st. intersects .....
Lambert Alf
..... Phillip st. intersects .....
Waddell Wm. T
Burns Geo
..... Lancelot st. intersects .....
Brown Benjn. W
Woodroffe Thos. R
Constantine Norman A
O'Connor Cornelius P
Cooper Jno. G
Bracks Robt. (B. & Leunig)
..... Miriam st. intersects .....
Louthean Robt
Walker Hobart
Munro Chas
Ferguson & Lewis, timber mchts

Broome street.
Swanbourne to Carrington st.

Bruce street, North Fremantle.
Right h. side fr. Victoria av.
.....Harvest rd. intersects.....
Hearn Henry J
Munro Wm
Viney Wm. H
Hearn Thomas
Winstone Jas
Hearn Thos. Lloyd
Payne Robt. jun
..... John st. intersects .....
Manning Geo
Lefferty Jno
McGregor Wm
..... here is Swan st .....
Barrett Jas. W
Crow Chas. sen. boat propr
..... here is Hicks st .....
Meiers Jno. H
Left hand side.
Salvation Army Barracks (Capt. Sidney J. Plant, officer)
Neilson Neil
Wood Arth
Klenk Carl G
.....Harvest rd. intersects.....
Mundy Adolphus
Charlton John L
Cary Walter
.....John st. intersects.....
Howe Wm
Davey Jas. P
Sun Shing, gardener
Campbell Mrs. Alice
Tchan Alf
Russell Geo
Pub. Pnd. (P. O'Byrne, pdkpr)

Burns street, North Fremantle.
Right h. side fr. John st.
Robinson Fredk. C
Cameron Norman B
McIntosh Geo. P
Powell Mathias T
Stinton Mrs. Elizth
Duff Peter
Kemp Wm. H
Jones Richd
Larson Dnl. J
Left hand side.
Munro Geo
Richardson Fred. G. jun
Williams Wm. J
Morley Fredk
Rule Chas. H
Russell Wm. C

Burt street.
Right h. side fr. Victoria rd
21 McKenzie Jno. W
23 Keating Waltr
25 Boyle Wm
27 Jones Jas. D
29 Reilley Vincent
31 Bovell Mrs. E
31a, Bovell John
41 Tom Wm. H
Left hand side.
.....Tuckfield st. intersects.....
Royal Aust. Garrison Artillery Barracks (Major Jno. E. Robertson, cmndg. officer)
Hoskin Jno. A
Nelson Thos. G
Candish Wm. J
Davenport Jno. G
Hackett Jno

Canning road, Plympton.
Right h. side fr. East st.
3 Woodhouse Harry, storekeeper
9 Attwood Mrs. Esther A
13 Steele Mrs. M
15 Burdak Mrs. Johanna
19 Armstrong Adam W
23 Devereux Ernst W. confr
27 Casley Thos. butcher
..... here is Glyde st .....
29 Wallis Geo. J. house & est. agt
31 Mickle Mrs. C. J. confr
33 Fitch & O'Donnell, butchers
33 Fitch Fredk. T. (F. & O.'D)
35 Harris Sydney S
39 Garbutt Jos
45 Monkhouse Major
Monkhouse Miss B. mus. tch
49 De San Miguel Hy. J. confr
51 Moynahan Mrs. R
55 Owen Tom, chemist
55 State Sav. Bk. (Tom Owen, agt)
..... here is Hubble st .....
59 Plympton hotel (Patk. J. Maher)
67 Bolger Jas. hairdresser
71 Draper Robt
Condon Patk. fuel mercht
79 Swartz Maurice, wine saln
81 Miller Edwd. J. fruitr
83 Dubberlin Mrs. A. draper
..... here is Sewell st .....
93 Hamilton Alex. P., J.P. (H. & Co)
95 Sherborne Fredk. J
(off) 95 Smith Herbt. S
97 Purser Jos. M. (P. & Blousfield)
Presbyterian Church
..... here is King st .....

DUNCAN PRESTON & CO.

Merchants & Manufacturers' Agents.

SOLE AGENTS for LIPTON, LTD., Tea, Coffee & Cocoa Merchants, and the Bacchus Marsh Concentrated Milk Co., Ltd.

Mouatt Street, FREMANTLE.

Telegraphic Address:—"Progress, Fremantle." Codes used: A B C (4th and 5th Editions).

Bankers: Bank of Australasia, Fremantle.

Correspondence invited from Foreign and Interstate Manufacturers.

McLAREN and TIPPING

are now established at

73, MARKET STREET, FREMANTLE.

Auctioneers, Land, Insurance and Financial Agents, Hotel Brokers and Sworn Valuators.

Auction Sales conducted and Properties handled in all parts of the State.

Prompt settlements and up-to-date business methods a special feature of their business.

CHIEF FREMANTLE AGENTS FOR THE LIVERPOOL AND LONDON AND GLOBE INSURANCE COMPANY LIMITED.

Telephone 797.

JOHN HAINES,

6, Central Chambers, 81, High Street, FREMANTLE.

Accountant, Auditor, Land, Estate, Insurance and General Agent, etc.

Income Tax and other Schedules promptly prepared.

Representative for Life and Fire Insurance Companies of Highest Standing.

For Life Assurance, Endowments, &c., try The National Mutual Life Association of Australasia, Ltd.

For Fire Insurance and Live Stock, also covering any Risk to Persons, Materials and Means by Accident, Dishonesty, Theft, &c., The Ocean Fire, Accident and Guarantee Corporation, Ltd., of London.

EITHER OF THESE COMPANIES OFFER LOWEST RATES OF PREMIUMS AND GREATEST SECURITY, CONVENIENCE AND RETURN.

PRACTICAL BOOK-KEEPING BY PRIVATE LESSONS. RENTS AND DEBTS COLLECTED.

Obtain or Write for Special Circulars.

Post & Tel. Office & C'wealth Sav. Bk. (Jno. J. J. Thomas, postmstr)
Police Station,
Wm. R. O'Shea, const. in charge
East Fremantle Fire Stn.
Robt. Deale, in ch
East Fremantle Mechanics' Institute & Public Library,
Horace H. Parker, hon. sec
East Fremantle Town Hall,
Horace H. Parker, J.P. town clrk
..... here is Duke st .....
St. Peter's Church of England,
Rev. Canon E. S. Clairs
White Arthur T. med. pract
..... here is Silas st .....
..... May & Moss sts .....
Locke Herbt. J. (C. & H. Locke)
Gardiner Brandt R
Lohoar Wm
Tyler Jno. W
..... here is Hamilton st .....
Woodhouse Harry
Gruer David J
..... here is Allen st .....
Foxworthy Jno. H. (sec. F'mtle. Bldg. Soc)
Knight Jno
Francis David M
..... here is Dalgety st .....
Moore Mrs. A., "Woodside"

Canning road, Richmond.

Left h. side fr. East st.

4 Wood Mrs. E
34 Glanville Hy. C. chemist
44 Walker Wm. T
58 Byne Geo
60 Olsen Herman
84-6 Meddemmen Geo. F
88 Browne Edwd. tailor

CANNING ROAD, RICHMOND—con.
94 Jones Edgar A. strkpr
..... here is Bellevue st .....
138 Rowland Miss V. drssmkr
Rowland Wm. R
142 Baker Herbert (B. Bros)
..... here is Preston Point rd .....
Parker Horace H., J.P. town clerk, East Fremantle
Stafford Mrs. Ann
(off) Levine Alf. J
(off) Levine Victor E
Bateman Jno
Neave Wltr. J. bldr. & contr
Scott Jno
Tyson Mrs. Maria, store
..... here is Victoria rd .....
Pinniger Chas. H. (mgr.Bk.N.S.W)
Sudholz Wilhelm E
..... here is Alexandra rd .....
Kopp Geo. H. S
Wadham Regld.A.(Horrocks & W)
Brogan Wm. M. (B. & Matthews)
Anderson Percival H. (A. & Co)
Bateman Miss Emma
Hollis Fredk
..... here is Osborne st .....
.....here is Windsor rd.....
Preston Mrs. M
.....here are Gill & Walter sts.....
Sinclair Wm. M
Grosvenor Fredk. A
..... Stratford & Clayton sts .....
(Canning rd.Bicton commences here

Cantonment street.
Right h. side fr. Market.

5 Andrews Mrs. J
7 Devine Jno
11 Commercial Travellers' Assoc. & Club (Arthr. A. Hall, gen.sec)
19-21 Wood, Son & Co. G. (Sydney Lodge, mgr.), who. grocrs
25 Johnson Miss E. dressmkr
27 Robertson Mrs. R
29-31 Allsop & Don, asayers
31 Ahern Albt
33 Moraday Augustus C
35 Ranford Wltr. H
37 War Lee Mrs
39 Bickerdike Albt
41 Colls Edwd. carrier
45 Popham Thos
49 Radford Edwn. C
51 Powell Hy. E
53 O'Connor Mrs. Annie
Wood, Son & Co. (stables)
59 Ogilvie Laud S
61 Stevenson Geo. F
63 Brown Frank S
65 Stephenson Hy
67 McKenzie Alexr
..... Point st. intersects .....
87 Lotz Henry J. med. pract
91 Prisk Percy T. H

Left hand side.
Meth. Ch. (Rev.Chas.A.Jenkins)
Meth. Church Hall
20 Jenkins Rev. Chas. A. (Meth)
26 Spinold Wm
28 Preece Richd
30-36 Fremantle Gas & Coke Co Ld.(off. & wks.)(Jas.Lilly,sec)
38 McMullen Chas
(off) 38 Marriott Hy
42 Fukuda Fredk
48 Kavanagh Jas
50 Charleston Mrs. Margt
52 Limpus Robt
54 Millan Chas
56 Burrows Sidney H
58 Smith Ormond
60 McBean Jno
62 Couche, Calder & Co. bulk store
64 Shaw Mrs. P
70 Cogdell Alf. J
72 Waterhouse Mrs. M. A
..... Point st. intersects .....
74 West Walter L
76 Brooks Saml
78 Paddon Jno. C
80 Hutchison Jno
82 Moore Rev.Canon Robt.H.(Eng)
112 Yewers Herbt. A
114 Smith Jno
116 Strauss Carl L
118 Barwise Mrs. Emma
120 Taylor Mrs. L
122 Jackson Wm
124 Reynolds Wm
126 O'Connell Patk

Carnac street.
Right h. side fr. Alexndr. rd.

29 Wilkinson Harold
31 Mair Allan
33 Hunter Geo. N
33 Hunter Mrs. Geo
35 Donaldson Venice
37 Smith Ernst. R
39 Wills Wm. T
41 Kelly Francis M
43 Hines Fred E

Left hand side
16 Clegg Wm. E
18 Heedes George
20 Rendell Wm
22 Roe Jno. A
26 Ward Jno. J
28 Shelton Geo
30 Greenhouse Ernst. carrier
32 Fry Robt
34 Manders Albt
34 Nelson Mrs. A. nurse
36 Smith Robert A
36 Kerr Jno
38 Riedell Mrs. A
40 Beresford Thos. H
44 Smith John
46 Wood Mrs. Annie
48 Barber David
50 Croll Jas. L
52 Ponton Thos
52 (off) Abbott Fredk
54 Price Edwd. G
56 Higham Geo
56 Cross Laurence W. T
58 Bischoff Chas. A
64 Curtis Jno
66 Douglas Arth
70 Stewart Duncan B
72 Stewart Alick Jno

Carrington street.
Right h. side fr. Samson st.

Larson Jno
Sheppard Wm. dairy
Schmid Fredk
Gilbert Frank
Browne Jas. V
Anderson Chas
(off) Sherar Jas. H
(off) Dower Mrs. C
Frem. Cemty. (Chas.Langley,crtkr)
McRae Donald
Veal Jas

Left hand side.
Sheppard Mrs. Margt
Wright Chas
Willmott Albt. V

Central avenue, Chester Park, Beaconsfield, off South st.

Coughlan Wm. V
Porter Jno. W
Sack Frank
Goodchild Geo
Sheridan Wm. J
Payne Hy
Smedley Jno. R
Stabler Wm. T
Ashdown Jos
Schmidt Jno
McTavish Thos. A
Meyers Richd
Smillie Hugh

Charles street, Beaconsfield.
Right h. side fr. Mandurah rd.

17 Wilson Jos. C
17 Wilson Mrs. A. nurse
21 Watson Hartley Jno
23 Cutler Mrs. E
27 Caple Hy. E
31 Spencer Edwd. F
33 Ellis Fredk
41 Watson Thos. O
43 Caporn Jas
47 Caple Robt

Left hand side.
16 Bitton Jno
20 Day Mrs. Jessie
24 Baudains Albt
26 Caporn Averland J
28 Scott James W
32 Barns Edwd. M
34 Melbourne Wm. A
36 Monaghan Mrs. A
38 Williams Danl. A
40 Matthews Frnk
46 Matison Victor

Chester Park.
See York st. & Central av.

Chester st. Chesterfield.
Right h. side fr. Scott st.

65 Donovan Chas. A
63 Hall Frank
61 Groom Hector
59 Adams Wm
57 Shadbolt Geo. J
..... Lloyd st. intersects .....
13 Compston Wm

Left hand side.
56 Culver Robt. J
..... Lloyd st. intersects .....
44 Bush Thos. J
42 Dearm Mrs. Elizabeth
46 Haasy Gustavious
Acton Mrs. S. A
Hoffman Edw. C
Wren Mrs. J
Jones Wm
Harris Edmund

Christina par. Nth. Fremntle.
Off Thompson rd.

Ryan Jno. J
Peck Jas
Marshall Jas. G

Church street.
Right h. side fr. Alexander rd.
1 Attwood Joseph S
3 Stoneham Mrs. Sarah
5 Cooper Jno
7 Clarke Benj
9 Creswell Geo
11 Madden Michael
Left hand side.
36 Roberts Jas
16 Mortimer Geo. const
14 Harders Jno

Cliff street.
Right h. side fr. Victoria qy.
State Steamship Service Office
Fremantle Harbour Trust,
Frank W. B. Stevens, sec
Glyde Saml. S. asst. sec
Cleary Capt. Alex. wharf mgr
Clarke H. J. asst. wharf mgr
Harbour Works,
Harry Bennett, works mgr
..... here is Railway crossing .....
Munic. Weighbridge,
W. Pilling, in chg
DALGETY & CO. LTD. merchants, shipping agents &c. (A. G. Leeds, gen. mgr.); & at Perth, Albany, Geraldton &c
Huddart Parker & Co.shipping agts
Phœnix Assur. Co. Ltd. (Dalgety & Co. Ltd. agts)
Dalgety's bldgs:
MELBOURNE STEAMSHIP CO. LIMITED (A. W. Leonard, manager for W. A. (Tels. 135 & 620) & St. George's ter. Perth (Tel. 2300); agents at Hopetoun; Geraldton; Bunbury; Albany; Kalgoorlie; Esperance; Ravensthorpe; Wagin; Northam; Busselton; Flinders Bay & Dongarra
PENINSULAR & ORIENTAL STEAM NAVIGATION CO. (H. W. D. Shallard, agt. for W. A.); & at T. & G. chmbrs. St. George's ter. Perth
First floor.
Arundel Capt. R.E.Lloyds surveyor
Lloyds London, Capt. R. E. Arundel, agt
Laurie Capt. Robt. stevedore
Hutson Arth. W. caretkr

Dalgety & Co. Ltd. wool dept
.....High st. intersects.....
23 **ELLERSHAW & CO. C. J.** customs, shipping, forwarding, indent & manufrs'. agts. (Tel. 243)
23 Goddard H. A. mercht
25 McBean & Deason (bulk stores)
35-7 **SAMSON & SON, LIONEL** (estab. 1829) (Jno. Payne, mgr.), wine & spirit merchants, wholesale grocers. See advt. Fremantle
35-7 **SUN INSURANCE OFFICE OF LONDON,** Lionel Samson & Son, agts
41 **CALTHROP BROS.** general importers, produce merchants &c. (Tel. No. 305); & at Kalgoorlie. See advertisement
45-7 **ELDER, SHENTON & CO. LIMITED,** merchants, importers & shipping, stock, station & gen. comm. agts.; head office, Elders bldgs. William st. Perth; & at Northam & Beverley
UNION MARINE INSURANCE CO. LTD.
Elder, Shenton & Co. agents
45-7 **PALATINE INSURANCE CO. LD.** (Elder, Shenton & Co. Ld. agts)
Nobel's Explosives Co. Ltd
Govt. Stores Dept.
Jas. Macgregor, in chg
..... here is Dalgety st .....
Harbour Master's Office (Capt. C. J. Irvine, chief harbour master; Geo. J. Sinclair, sec. Navgn.; Capt. Thos. W. Smith, shipping mstr.; Alex. C. Butcher, State egnr. surv)
..... here is Marine ter .....
Left hand side.
Railway Goods Shed,
Edwd. W. Keatch, in chg
H.M. Customs
..... here is Phillimore st .....
Atlas chambers:
Wade Robt. S. printer
Clark & Co. J. baggage agts

Cliff chambers:
Parsons, Bros. & Co. Propy. Ltd. (P. H. Willoughby, mgr.), mchts
Moullin & Co. Ld. J. H. cstms. ag
First floor.
de Lacy-Bacon Wm. land agent
Shaw Hy. cstms. & forwd. ag

Hotel Fremantle
..... High st. intersects .....
24 Millars' Timber & Trading Co. Ltd. (H. F. Briggs, mgr)
28 O'Sullivan Jno. J. lime & stone merchts
32 Gruer Dav. J. cus. & forw. ag
34 Elare Gasper
34 Douglas Roy O. case mkr
38 Gpslnd. & Nthrn. Co-op. Selling Co. Ltd.(E. J. Muirhead,mgr)
42 W. A. Producers' Union Ltd.
Jas. Carter, mgr
46 Glassford & Co. Ltd. M. grain & produce mchts
46 Wigmore & Co. Ltd. H. J. prod. mchts
48 Eagle & Globe Steel Co. Ld. (The) (M. O'Brien, mgr. W.A)
50-2 Calthrop Bros. whlsl. confrs
54 Millars' Timb.& Trad.Co.(stores)
Pier Hotel, Mrs. L. Hearman
Pier Hotel Picture Gardens
..... here is Croke street .....
C'wealth Naval Forces (Capt. C. J. Clare, R.N., C.M.G. in chg)
Fremantle Police Station

Clifton st. North Fremantle.
John street to Lilburn road.
Govt. Railway General Stores (Geo. H. Wimshurst, officer in charge)
Govt. Water & Sewerage General Stores (Albt. W. Tindall, off. in chge)
Govt. Wheat Stores Wharf
Govt. Stock Sale Yards
..... here is Dale st .....
..... here is Lukin rd .....
..... here is Lilburn rd .....

Clontarf road.
See Hamilton Hill.

Collie street.
Right h. side fr. South ter.
..... here is Market st .....
20 Crouch Amos F
22 Conglmi Cono
24 Lopposs Antoney
26 Bullock Robt
30 Green Jasper W.(A.Davies& Co)
38 Guegan Jno
Visser Jno. Oceanic htl
.....here is Packenham st.....
Fremantle Trades Hall,
Robt. McCutcheon, sec
Lumpers Union (Frank Rowe, sec)
Federated Seamen's Union,
Thos. McShearer, rep
Govt. Sav. Bk.(W.S.Hillhouse,mgr)
Left hand side.
..... here is Essex lane .....
3 Locke Arth. F
7 McEwan Jno
9, 11 & 13 **DAVIES & CO. ARTHUR E.** undertakers, embalmers & general funeral furnishers. See advt. Fremantle
15 Northover Mrs. Sarah
27 Clark A. McK. vet. surg
29 Allen Mrs. B. aerated water mfr
29 Allen Mrs. Bridget
33 Kelly James
35 Sphry Phinesso
39 Tresshoe Lossa
41 Andrews Jas. W
Paterson & Co. Ld. bulk store
Esplanade hotel
.....here is Marine ter.....

Commercial road, Beaconsfield.
Right h. side fr. Mandurah rd.
13 Clark David F
17 Triplett Robt
19 Goodes Mrs. Charlotte
21 Haunslow Albt
23 Kestel Ernst
33 Denning Arth
35 Kennedy Chas. H
37 Power Thos
Left hand side.
12 O'Halloran Mrs. Cath
14 Carlon Jas
18 Thomson Wm. M
24 McGuffie Robt
26 Smith Albt. W

Congdon street.
Marmion st. to High st.
Earley Wm. H
Scott Capt. Wltr. R
..... Forrest st. intersects .....
Christensen Adam C

Congdon st. North Fremantle.
Off Victoria aven.
McDonald Edwd
Anderson Carl
Jackson Alf
Lacey Mrs. Mary
Taylor Jos. J
Joynes Geo
Boyd Jno. S
Thomas Harry

Coral street, Beaconsfield.
Off South st.

36 Flyman Jno
38 Bush Bernard
40 Davies Evan
42 Cooper Geo
44 Smith Edwn

Crandon street.
Right h. side fr. Attfield st.

11 Meadly Wm
15 Hancock Wm. baker
17 Briggs Francis J
19 Hanham Phillip
21 Letts Jno. L
Left hand side.
Butson Ernest E. mus. tchr
Williams Richd
Price Wm
Richards Francis H

Croke street.
Cliff st. to Henry st.
.....here is Mouatt st.....
BATEMAN J. & W.; & at Henry & Mouat sts.; Murray st. Perth & Forest st. Kalg. See advt

Curedale street, Beaconsfield.
Right h. side fr. South st.

31 Watts Horace M
33 Webb Wm. J
35 Cooper Wm
37 Cooper Fredk. A
39 Smith Fredk. T
41 Pearce Leslie T
Left hand side.
14 Colley Mrs. Eliz
16 Sloan William S
18 Edwards Hugh
20 Armstrong Jas
28 Chambers Jno. A
30 Read Alfd
32 Holmes Eric
34 Sanderson Wm
38 Dick Thos
40 Gates Thos. M
44 Mayne Edwd. S

Dale st. North Fremantle
Clifton st. to River rd
Dunbar Jno. J
Addison Jas

Dalgety st. off Cliff st.
Sandover & Co. (stores)
Elder, Shenton & Co. Ltd. (stores)
Dalgety & Co. Ltd. skin stores

Daly st. Beaconsfield.
Off Douro rd.
Carpenter Jas
Daly David T
Strickland Wm. H

Davies road, North Fremantle.
Off Bay rd.
Hinsley David
Weston Mrs. L
Slayford Wm
Bonner Alfd. J
Nioa Mrs. Eliz. J
Onley Walter
Cheetham Mrs. M
Martin Thos
Duggan Mrs. E
Higgs Mrs. E

Davies road, North Fremantle.
Right h. side fr. Thompson rd.
Smith Farquhar
Richardson Alfd. E
Salamon Edmnd
Irvine Robt. J
Daulby Mrs. A
Left hand side.
Worth Mrs. Thos
Lambert Walter G
Carroll Peter P
Flanagan Martin F
Pusey Thos

Davilak Estate, Beaconsfield
Manning Alfd
Smith Patk. pig farmer
Evans Richd
Willis Jos

Davis street, Beaconsfield.
Left h. side fr. South st.

2 Morfitt Thos. E
4 Smithers Jas. H
6 Webb Fred R
8 Dicton Hassin
10 Hosking Mrs. M. A
12 Read Walter
14 Broander Chas. O
16 McCaul Jas. const
24 Wright Edgar V
26 Smith Fredk. S
28 Fowler Merritt P
30 Wilson Mrs. S
32 Cull Leo F
32 (off) Baker Albt

De Lisle st. North Fremantle
Right h. side fr. Lukin st.
..... Swan st. intersects .....
Merrilees Alexr
Cooper Albt
Cameron Frank J
Sidebottom Wm. J
Whitehead Jas. A
Peterson Jas
Shearer Wm. J
Gawthrop Geo
Chatel Felix
ADAMS ROBT. H. estate agent. See advt
..... John st. intersects .....
Railway Hotel
Bowen Mrs. W
Fossilo Antonio
Larsen Mrs. A. G
Butler Lawrence H
Perham Hy. S
Burns Robt. J
Smith Fredk. C
Rudeforth Percy, carrier
McIntosh Chas. H
Bracks & Leunig, bldrs
McGann Jas
Stephens Mrs. E. C
Westergaard F. W. storekpr
Left hand side.
..... Swan st. intersects .....
Wilson David
Gould Mrs. E
Leggett Mrs. Alice C
Coe Francis
..... John st. intersects .....
Paddison Edw. G. stn. mstr
North Fremantle Railway Station.
E. G. Paddison, stn. master
Hall Geo. W
Millars Timber & Trading Co. Ltd (E. M. Evan, mgr.), timber mers
Garvey John
Ryan Jas. M

Doonan st. see Holdsworth st.

Dorothy street.
Tuckfield st. to East st.

1 Peek Mrs. E. A
3 Moseley Edwin
5 Taulds Andw. J. (Regan & F)
7 Carmody Wm
7 Hemphill Robt. P
9 O'Sullivan Jno. J. contr
11 Lemen Peter
Bowling Jno
Reynolds Edwd

Douglas street.
Right h. side fr. South ter.

15 Tanner Wm. J
15 Watts Chas
27 Yensch Fredk
29 Forbes Wm
29 Forbes MissL.M. tchr. painting
31 Seeary Jas
33 Maxwell Wm
Left hand side.
16 Thomas Wm. R
18 Rudland Mrs. Jane
20 Cunningham Mrs. E. M
24 Lippingwell Thos
34 Johnston Alexr

Douro road, Chesterfield.
Right h. side fr. Mandurah rd.
..... here is Hickory st .....
St. David's Mission Hall
.....here is Walker st.....
39 Daly Barth. T. contr
..... here is Hulbert st .....
91 Boyle Hy. P. butcher
99 Coleman Jas
101 Hogben Edwin, grngrcr
..... here is Thomas st .....
105 Fullston Saml. G
107 Rushby Mrs. R
109 Drake Hugh O
113 Davies Fredk
Left hand side.
16 Chalmers Jas
20 Whally Mrs. Mary
Carlon Jas. blksmth
28 Marks Wm
..... here is Attfield lane .....
38 Pressley Mrs. M. L. grngrcr
50 Garth Ernest, carrier
50 Garth Mrs. A. confr
54 Fahey Jno. grocer
.....here is Chester st.....
70 Renouf Mrs. Francis
72 Raynor Thos
72 Krey Mrs. C
74 Morris Thos

Duke street, Plympton.
Right h. side fr. Canning rd.

29 Downs Edw. M. engineer
39 McKenzie Robt. C
45 Harper Wm. (H. & Ross)
47 Marshall Percy H. const
51 James Daniel
53 Buntyne Robt. E
61 May Wm
73 Goodall Thos

81 Tonkin Hy. W
83 Harris Andw. D
..... George st. intersects .....
97 Stenhouse Geo. junr
101 Devine Jas
105 Smith Harry
107 Webb Wm. A
111 Fitzpatrick Frank
115 Pocock Saxon
119 Morton Henry
123 Macdermott Jos. A
125 Bergin Mrs. Thos. A
127 Gates Mrs. M
137 Heath Sidney J
141 Cloke Peter G
143 Swift Benj
151 Earnshaw Abraham
157 Graeff Jno
159 James Chas. T
165 Brady John
167 Muller Richd
169 Irving Harry
173 Wandless Mrs. M
187 Carlson Carl
189 Gill Albt. E. J
191 Hogan Dnl. J
195 O'Brien Dvd. C

Left hand side.

44 Prince Jno
46 Dymock Geo
48 Cameron Thos. H
50 McNamara Jno
52 Jarvis Wm
56 Lyons Phillip
60 Roberts Herbt. L
70 Pitthouse Henry C
74 Taylor Walter
Cooper Alexr. C. Royal hotel
..... George st. intersects .....
W. A. Brushware Coy. (1909) Ltd. (Percival F. C. Anderson, mgr)
114 Devine Jas. farrier
118 Wauhop Isaiah
120 Holme Thos. W
124 Pitchford Mrs. E
128 Smith Jas
132 Titcombe Albt. H
(off) 132 Frampton Saml. pstry. ck
136 McMahon Bernard
138 Wynn Thos
140 Bradbury Jno
142 Pridham Jas. B
152 Downes Saml. T
154 Pritchard Henry T
162 Jaques Edwd. G
170 Sowden Wm. J. R
176 Ockford Thos. A
180 Duncan Benj
182 Davey Percy J
188 Forrester Jno
190 Cross Mrs. A
192 Hackett Jos

East street.

Right h. side fr. Canning rd.

25 Fielding Chas. H. (F. Ltd)
27 Evans Arthr. B. (E. & Co)
29 Hugal Jno. W
31 McDonald Mrs. A. F. tchr
33 Phillips Edgar J
49 Cornish Geo
51 Svenson Carl
53a, Cullity Michl. J. road contr
..... here is Dorothy st .....
53 Ferrier Wm. W
55 Dixon Andw. G
57 Major Francis W
63 Smith Mrs. Maria
65 Waugh Thos. S
67 Redderway Miss E. M
69 Connor Myles B
71 Taplin Fredk. W. T
73 Turner Jos. L
75 Bousefield Fredk
79 Barfield Hy

East street, Plympton.

Left h. side fr. Canning rd.

14 Pearse Saml
16 Holtz Rudolph
18 Bryan Geo
20 Miller Mrs. A
22 Ihlau Herman G. A
24 Reynolds Chas. W
26 Fay Hy. J
28 Wrightson Mrs. Bridget
32 Groves Robert
34 Groves Jno
36 Anderson Carl A
42 Thomson Saml
44 Evans Robt
46 Sweeney Wm
(off) 46 Hand Jno
48 Pike Robt. H
50 Hunter Robt. F
52 Taylor Saml. S. grocer
..... here is George st .....
54 Hawkins Mrs. Maria
56 Stewart Aaron T
60 Heath John
64 Riccardi Jno
68 Hutchens Percy H
(off) Baker Mrs. Annie
70 Orr Robt
72 Denney Wm. E
74 Spurr Fredk. W. buildr.& contr
76 McKee Wm
80 Allan George
82 Whitewood Thos. H
84 Lewis Alfd. H
86 Denney Jno. T
88 Williams Geo
92 McKillop Mrs. M
94 Dawkins Harold
98 Clarke Wltr. A
100 Coss Wm. J
102 Parkes Peter
112 Purcell Jno
114 Barfield Hy
116 Fraser Alexr
118 Ramsay Geo. R
122 Wise Geo. J
126 Unwin Colin
128 Giles Herbt. W

Edmund street.

Right h. side fr. Samson st.

.....Stephen st. to Holland st.....
82 Pritchett Jno
80 Mathews Robt
78 Thomas Geo
76 Davey Mrs. E
74 Raynor Jas
72 Coombes Rupert N
70 Miller Mrs. E
66 Chate Alfd
64 Hicks Cloates R

Left hand side.

505 Howden Robt
503 McMahon Patk
501 Houlahan Mrs. Martha
..... Stephen st. to Blinco st .....
129 Connolly Michl
127 Scott Geo. T
125 Turpie Gibson
123 Cross Chas
..... High & Holland sts .....
77 Martin Mansell
Thomas Josh. S

Edmund street, Beaconsfield.

Right h. side fr. Lefroy rd.

670 Toal Hy. J
668 Reed Miss F
664 Bodycoat Waltr. N
662 Barber Alfd
660 Roust Jas. E
654 Nelson Francis E. A
646 Ross Jno. M
638 Bell Fredk
630 Mack Jno
626 Norlin Gustavis D
..... Martha st. intersects .....
616 Kingsley Norman C
614 Davies Mrs. M
612 Simpson David
610 Martin Capt. Albt. H
606 Yorath Thos. V
604 Armstrong Miss Louisa
602 Armstrong Andw. J. carrier
600 Farrell Wm. (Farrell Bros)
596 Bordas Jas
592 Thomson Wm
590 Dyson Mrs. M. A
584 Brice Geo
586 Lock Mrs. E
.....South st. intersects.....
..... here is Pilbarra st .....
542 Phillips Thos
..... here is Yilgarn st .....

Left hand side.

653 McIntyre Jno
651 Culver Jas. B
649 Hunter Wm. H
647 Lillywhite Gordon
645 Du Rieu Ernst. W
641 Wright Hy
..... here is Agnes st .....
633 Duncan Jno
633 Stitt Geo. S
631 Bean Wm
629 Letts Seymour C
627 Williams Wm
..... here is Martha st .....
611 Siemoneit Jno
609 Pallot Jno. P
607 Sykes Mrs. Emily
599 Berry Wm. H
597 Bliss Wm. J
591 Dixon Robt
589 Wright Mrs. Sarah
587 Brice Hy
587 (off) Wright Jos
581 Odgers Mrs. Jas
579 Dunn Davd
..... South st. intersects .....
553 Fleming Clifton
551 Newbound Fredk. carrier
549 Conway John
545 Cole Lionel J
539 Miguel Jno
537 Kelly Patk
533 Hammond Herbt. A. carrier
521 Williams Wm. W. grocer

Edward street.

Right h. side fr. Railway.

..... Bay & Cantonment sts .....
State School (girls),
Miss Mary Sutton, hd. tchr
Infants' School,
Miss Elizth. Johnson, hd. tchr

Funds Over £7,000,000 **THE NATIONAL MUTUAL LIFE ASSN.** Annual Income, £1,225,000
LOW PREMIUMS, LARGE BONUSES, BEST NETT RESULTS.

Elizabeth st. North Fremantle.
Right h. side fr. John st.
Brown Alf. E. boat bldr
Dacre Mrs. Clara
Enright Maurice U
Martin Alfd
Staples Frank
Left hand side.
Kennedy Mrs. Mary
Peake Chas. L
Hitchcock Jos. K
Hutton Geo
Quelch Jno. J
Venus Thos

Ellen street.
Right h. side fr. Point st.
German Church
4 Pope Richd
4a, Anderson Wm. S
(off) 4 Grisante Ricado
(off) 4 Williams Connell
8 Hickey Patk
(off) 8 McArthur Wm
10 Butterworth Wm. H
12 (off) Dunn & Co. (stores)
12 Tapping Richard
16 Bateman Mrs. E. J
..... Parry st. intersects .....
32 Garner Fredk
34 Manning Thos
36 Tuttlebee Wm. J
38 Schipp Christian K
42 Morgan Cornl
44 Johnson Geo
46 Strenber Christian
48 Bailey Wm. L
50 Norgard Mrs. E. J
60 Acton Thos
64 Mooney Jas
66 King Mrs. A. E
68 Powell Waltr. C
70 McKeown Mrs. F
Christian Bros. College, Wm. B. Doyle, master
..... Stirling st. & Ord st .....
Samson Mrs. Mary
162 Rhys Theophilus T
166 Bowden Leopold E. A
168 Ullrich Mrs. A. J
170 Rossow Charles
172 Gibbs Athelstan A
176 Carrick Thos. J. contr
182 Sheehy Mrs. Bridget
..... here is Loukes st .....
206 Smith Thos. A
210 Ward Capt. Francis
212 Allingham Richd
Left hand side.
1 Plummer Jno. J
5 Hansen Jno. P
7 Willis Gilbt. A
9 Locco Antonio
11 Woods Fredk. G
17 Smith Mrs. S. A

Ellington street.
See Henville st.

Esplanade, Nth. Fremantle.
Off John st.
Black Richd. A
Butchart Jno. J
Wragg Hy
Stanley Fredk. W
Westergaard Jas

Essex lane, off Essex st.
Jones Frederick

Essex street.
Right h. side fr. South ter.
..... here is Essex lane .....
10 McDonald Chas
12 Sharp Mrs. Elizth. F
16 Gill Reg. H
18 Stansfield Andw. H
22 Back Jas. forwdg. agent
30 Hawkins Philip
32 Crake Mrs. Mary
32 Simpson Jas. F
34 Organ Geo
40-44 HormannChas.(Thos.O'Brien, mgr.), wool & skin merch
48 Coates Mrs. Mary A
54 Samson & Son,Lionel,bond store
Left hand side.
.....here is Norfolk lane.....
Instone & Co. Ld. (F.), santry. egnrs. & plmbrs
15 Wellington Edgar J
17-19 Ockerby, Lehmann & Co. (stores)
21 Abbott, Ethell & Nichols, furn mcfs
21 Ethell Albt
21 Nichols Jno
23 Albert Percy H. G
25 Cruthers Jas. W.

27 Houston George
Wittorff G. A. Star hotel
33 Johnston Danl
35 Edwards Mrs. M
37-43 **ATKINS & CO. (W. A.) LTD. CHARLES** (Chas. G. White, mgr.), oil & general merchants & engineers' furnishers; head office, 894 Hay st. Perth; & Kalgoorlie. See advt
55 Torre Macoroni Fcty.
Frnk. Miragliotta, propr
.....here is Marine ter.....

Fairbairn street.
Right h. side fr. William st.
Fremantle Oval
Luff Jno. caretaker F'tle Oval
Left hand side.
Police Quarters (constables, Walter Herrick, Hy. C. Taylor, Fred W. Chandler, Edwd. F. Juggins, Jno.J.Ryan, Sargent Sohn)
Artillery Drill Shed
Lee Herbt. Wm. crtkr

Fairfield park, Beaconsfield.
Off South st.
Humphries Arthur, Stoke st
O'Connor Patk. Taylor st
Loschiavo Anofro, Pier st
Dwelly Chas. H
Dewhurst Geo. Samson st
Spence Arth. Taylor st
Herbert Jas. Pier st
McLumpha Hry. Samson st
Culley Frank, Stokes st
O'Hara Jas. J. Taylor st

Fay street, North Fremantle
Thompson rd. to Bay rd.

Fifth av. Beaconsfield.
Off South st.
Stubbs Hy. A
Loftus Wm. J

Finnerty street.
Right h. side fr. Quarry st.
..... here is Shuffrey st .....
Women's Home,
Mrs. M. C. Fraser, matron
Knight Mrs. M. nurse
Fremantle Old Cemetery
Left hand side.
4 Goodsell Geo
6 Bass Herbt. V
8 McLaughlin Jas. J
12 Mabin Harry
20 Antonie Peter J
..... Jas. st. & Tuckfield st .....
42 Groves Jas
44 Bryden Chas
46 Clarco Jas
48 Tasker Thomas J
50 Myers Jno. music tchr
52 Totman Mrs. Margt
..... Skinner st. to Cemetery .....
Moorhouse Miles H

Fitzgerald terrace.
Left h. side fr. Essex st.
Cook & Co. blksmths
.....here is Norfolk st.....
Fre. Wool & Grain Stores Ltd. (reg. off.) (Fras. H. Hales, mgr)
..... here is Suffolk st .....
69 Stuart Mrs. M. A
70 McMeikan Percy A
.....here is Arundel st.....
Wigmore & Co. Ltd. bulk stores
79 Reid Capt. J. A. pilot
.....here is Howard st.....
83 Gardner Jno. A
85 Trotter Percy G
.....here is Russell st.....
100 O'Brien Thos. L
113 Burns Laurence (inspr. Stock)
..... here is Grey st .....
117 Hill Norton G

Florence street, Beaconsfield.
Right h. side fr. Mandurah rd.
16 Mews Geo. W
18 Mews Harold J
20 Jorganson Capt. W
22 Taylor Wm. J
28 Hoffman August
32 Deeble Joel
Left hand side.
11 Lorimer Wm. C. M
19 Dean Jas. carrier
19 Rule Harry
19 Ludgate Mrs. A. nurse
21 Laidlaw Jas. W
23 Stevenson Edw.S.(Maxfield & S)
25 Mongan Wltr. L
27 Mavor Geo. I
27 Nairn Robt. C. S

Forrest street.

Right h. side fr. East st.

.....Edmund st. intersects.....
Brown Mrs. Mary W
...Amherst & Wood sts. intersect...
Cox P. R
Bennett R. H
Sidebottom A. W
Thomas G
Kelly G. S
Duff Francis S
Barnett Mattw. R
Stewart A. T
..... Montreal st. intersects .....
138 Lee Thos. storekpr
140 Ross Alex
142 Graham Mrs. Louisa
144 Ahern Jno
146 Spowart Wm
148 Gilbert Wm. A
150 Woollams Geo. A
152 Smart Geo. P
154 Potts Cuthbert C. P
156 Small Wm
158 Rowell Jno
160 Truran Saml
..... Onslow st. intersects .....
168 Bridge Jas. A
170 McCallum Wm. M
172 Anderson Chas
174 Brown Andrew W
176 Brandon Chas
178 McDonald Angus
180 Ferguson Archd
182 Sharp Geo
186 Whitmore Wm. R
188 Smith Edwd
.....Congdon & Coode sts.....
Carlson Anders P
Easton Fredk. H. dryman
Meikle Alex

Left hand side.

Hueck Mrs. Kate
Francais Herbt. A
Plympton State School (infants), Miss E. Graham, hd. tchr
.....Edmund st. intersects.....
Littleton Mrs. Emma
Littleton Miss Alicia
Mulligan Wm. R. (Sumpton & Co)
..... Amherst & Wood sts .....
123 Kelly Bernard
125 Satie Henry
127 Clarke Hy
129 Brisbane Wm
131 Durnin Jas
133 McCreery Jos
135 Rogers Alfd
141 Gordon Thos
..... Montreal st. intersects .....
145 Weir Mrs. A
147 Simpson Herbt. W
149 Chambers Chas
151 Flood Constantine
159 Holzberger Wm. E
161 Exley George W
163 Patterson Jno
.....Onslow st. intersects.....
167 Anderson Geo
169 King Michl. J
171 Watson George C
173 Brown Alfd. L
175 Keegan Jas. H. agt. A. M. P
177 Whitburn Mrs. Eliza
179 Sheldrake Chas. W
181 Munzel Edwd. W
183 Brown Mrs. M
.....Congdon & Coode sts.....
Fremantle Hunt Club Kennels, Walter Atwell, master
McLean Nicholas, caretkr
Parkin Arthur J. H

Francisco street, Beaconsfield.

Right h. side fr. South st.

13 Burgess Alf. T
15 Barnes John
..... George st. intersects .....
27 Williams Chas
29 Young Robt. R
31 Franklyn Wm
37 Fredrikson Frank A
37 Veal Miss E. drsmkr
41 Weston Alfd
43 McCaw Ebenr

Left hand side.

10 McCaw Robt. A
12 Walton Wm. M
16 Purvis Jas
18 Blackman Chas. S
..... George st. intersects .....
32 Harris Frank

Fraser street, Richmond.

Right h. side fr. Preston Pnt. rd.

Payne Geo. F
Werne Mrs. Selina S
Easton Norman

Left hand side.

Ley Jno. M
Lawrence Jas. V
Buchan Malcolm
Maxwell Jno
Murray Jno
Legg Herbert M
Angwin Ernst. C
House Arth. P
Cooper Fredk
Shaw Mrs. Priscilla
Tester Hv. A
Abbott Davd
Lundgren August
Appleton Harold A

Frederick st. Chesterfield.

Left h. side fr. Douro rd.

Hurley Mrs. E
Strachan Mrs. E
Daly Timothy T
O'Donoghue Jno
Gardner Mrs. M

Right hand side.

Ford Claude
Bennett Mrs. Jane
Waddell —

Frederick street, North Fremantle.

Right h. side fr. Victoria av.

Holden George H
Webb Jas. T
Anderton Chas. W
Hill John
Payne Robert
Reeves George

Left hand side.

Gordon Robt
Stuart Thomas N
McCarthy Florence
Hevron Jas

George street, Beaconsfield.

Right h. side fr. Attfield st.

34 Barrett Jno. G
32 Cairnie Wm. R
..... Francisco st. intersects .....
24 Davis Jas
22 Brierley Jas
20 Wright Hy. B
18 Northrop Thos. H
16 O'Connor Mrs. M
14 Brown Mrs. Margt

Left hand side.

37 Caple Albt. C
33 Campbell Wm. H
31 Baldwin Jno
29 Gilbride Mrs. G
27 Johnson Bernard M
..... Francisco st. intersects .....
25 Nelson Jno. A
23 Anderson Ludwig
17 Allen Albt. H
15 Reynolds Chas. T
13 Carlson Carl

George street, North Fremantle.

Right h. side fr. Victoria av.

Harling Emil J. F
Harley Aug. A
Graham Mrs. T
Ecclestone Albert E

Left hand side.

Sullivan Jas. C
Bruce Alexander
George Richd
Thompson Wm. H
Plant Sid. J. (S. A)
Waters Wm. H

George street, Plympton.

Right h. side fr. East st.

11 Hawkins Geo. greengrocer
21 Bosworth Jno
W.A. Firewd. Co.(Jn.Bosworth)
..... Glyde st. intersects .....
Budd Jacob, store
41 Tottman Wm. N
51 Baker Bros. btchrs
..... Hubble st. intersects .....
..... Sewell st. intersects .....
77 Smith Leslie G. storekpr
79 Harper Thos. fruitr
81 Grosser Fredk. S. btchr
83 Freeman Mrs. M. dressmkr
85 Senior John, bootmaker
87 Fearn Chas. H. motor ppr
91 Stephen Jas
..... King st. intersects .....
107 Lamb Mrs. M. A. confr
109 Burton Jas
111 Schablowsky Mrs. A
113 Ross Alexr
115 Kelly Geo. S
117 Andrews Alfd. G
119 O'Brien Wm. J
121 Butler Thos
133 Taylor Geo. grngrc

Left hand side.

14 Groves Thos. E
..... Glyde st. intersects .....
38 Greet Mrs. L. confr
48 Lacey Mrs. M. grcr
..... Hubble st. intersects .....
50 Tonkins Harry J. fruitr
64 Spurr Cornelius R. hardware mcht
66 Evans E. E. draper
76 Anderson Wm. F. store
78 Fordham Chas. E. btmkr
..... Sewell st. intersects .....
90 Williams Jno. G. tob. & hdrsr
..... King & Duke sts .....
Royal hotel
..... Silas st. intersects .....
Fordham Chas. E

Gill street, Richmond.
Off Canning rd.

Johnston Geo
Ball Albt. H. D

Glyde street, Plympton.
Right h. side fr. Canning rd.

13 Angwin Wm. C., J.P., M.L.A
19 Baker Adam
21 Tilley Alfd. E
23 Huggett Wm. T
25 Anderson Jno
27 Winter Jno
33 Browne Edwd. D
41 Jackson Alex. M
43 Crossling Wm
45 Robinson Alf
49 Holland Geo
51 Holland Jno
..... George st. intersects .....
77 Fininley David
85 Griffin Wm. J
87 Devenish Aug. R
91 Bradley Benj. T. bldr
93 Deary Geo. J
97 Compton Mrs. Eliz
101 Andersen Mrs. I
103 Brown Geo
105 Richmond Jas
111 Jackman Martin
121 Devlin Edwin H
125 Scoble Wm
127 Ashton Alfd
139 Taylor Jno. H. G
143 Broander Chas. O
145 Selwood Harold A
147 Sale Capt. Jas. J
151 Conley Mrs. M
155 May Jas
155 Jeffrey Jno
Left hand side.
14 Gabrelson Carl O
16 Owens George
18 Sweeney Saml
Meth. Ch. (Rev. Raymond Hocking)
24 Harris Oliver H
26 Peterson Herbt. A
28 Nylander Richd. G
30 Howard Lionel H
36 Barnett Mat. R
38 Cusack Michl
46 Brown Jno. O
48 Stewart Alexander
50 Knox Andw. H
52 Sorrell Jno. L
54 Sasso Chas
56 Conolly Mrs. M. A
58 Cowain Chas. M
60 Barrett Wm. C
62 Smith Wm. W
..... George st. intersects .....
78 Peterson Frank G. carrier
82 Humphrey Thos
86 Wallin Mrs. S
86 Luly Mrs. H
86 Kyellgren Ernst. F
90 Hunter Jno
94 Ebbs Thos
96 Webber Frank B
100 Callaghan Jno
106 Tart Saml
110 Kerr Jno
112 Brewer Mrs C. F
116 Bowles Thos. W
124 Moore Chas. bldr
126 Swain Waltr. J
134 Swain Jno. R
138 Hollands Mrs. H
142 Shields Wm. J
146 Dalton Mrs. Jane
150 Pope Albt
156 Simm Mrs. J
158 Gregson Wm. H

Gold st. Beaconsfield.
Right h. side fr. Mandurah rd.

16 Fitzgerald Jas. F
18 Keir Wm
20 Hicks Dalton J. R
22 McDonald Jno
24 Carter Horace R
26 Langham Percy E
Left hand side.
18 Luly Wm. G. H
21 Young Alex
23 Sugrue Denis
25 Hunt Oswald J
27 Scott Francis J

Grey street.
Right h. side fr. South ter.

24 McKay John
26 Furphy Bros. brass & iron fndrs
32 Sanderson Jos
34 Walsh Jno
36 Cooke Jno
38 Rash Sydney D
40 Leighton James
Left hand side.
21 Willey Hy. R
23 Barrett Fredk. W
25 Briggs Jno. W
27 Clarke Saml
29 Young Mrs. L. P
31 Jones Edwn. bdg. ho
33 Day Wm
35 Tinkler Jno. R
43 Marshall Geo. D

Hall street, North Fremantle.
Right h. side fr. John st.

Craig Jas. A
Smellie Jno
Howson Edmnd
Left hand side.
Mapstone Ernst. G
Cotton Alfd G
Watkins Wm

Hamilton street, Plympton
Right h. side fr. Canning rd.

Thomson And. p. m. Fremntle
Heal Edwd. W
Dunn Arth. J. W
Doonan Mrs. M. J
Edel Harry C
Jones Hy. A. W
Reed Harry W
Left hand side.
Bateman Lewis L. (J. & W. B)
Bateman MervynJ.(B.& Andressen)
Andrews Arth. (A. & Co)
Lewis Thos. J
Anderson Hugh C
Pearse Geo. E. (W. S. & G. P)
Recreation Grounds
Gibson Jno. caretkr
East Fremantle Bowling Club, A. Foster, hon. sec
E. Fremantle Tennis Club, H. P. Bateman, hon. sec

Hampton road.
Right h. side fr. South st.

190 Cannon Jno. T
186 Ing Mrs. Laura, storekeeper
184 Beever Willis H
180 Joyce Mrs. Annie, confectioner
178 Baxter Mrs. C. newsagt
174 Middleton Edw. bootmkr
172 Anderson Alfd
170 Smith William
166 Dunn Jas. F. warder
164 Reed Mrs. Mary
162 Westicott Samuel
Beaconsfield Htl.Jno.F.Herlihy
..... Alexander rd. intersects .....
132 Melrose Wm. A
130 Sheedy Mrs. A. J. nurse
128 Holt Albt. J. senr
126 Wilson Alex
124 Dilks Ernest E
118 Forrest Wm. J
116a, Dalton Mrs. M
114 Reid Mrs. Jane
112 Bentley Sydney W
110 Cook Herbt. L
108 Keen Robt. C
102 Letchford Mrs.L.A.cordial mfr
96 Letchford Wm. R
94 Armstrong Mrs. J. nurse
90 Landgren Andw
.....here is Stephen st.....
64 Higgs Davd. H
60 Blowfield Harold J
58 Ryder Wm. J
56 Pierce Mrs. E
54 Hawke Mrs. E. J
52 Sherridan Jno
50 Clarke Fred P
48 Thompson Gordon K
46 Morrison Mrs. Frances
44 Swarbrick Wm. G
42 Brady Patk
40 Knox Fredk. T
38 Gunnyon Jas. W
34 Chester Sydney
32 Ayton Algar F
32 Ayton Mrs. E. nurse
28 Hancock Wm
26 Cook Walter
20 Harmer Urlwin
18 Taylor Arthr. J
16 Blaize Chas
14 Howson Mrs. M
..... John st. intersects .....
Vincent Isador C. cont
120 Grigg Albt
116 Smith Michl. H
80 Carlton Mrs. R
(off) Viner Mrs. Emma
78 Fothergill Mrs. Mary A
76 Fothergill E. H., J.P. (F. & Co)
74 Kershaw Jas. R
68 Hicks Jas. A
Left hand side.
..... Alexander rd. intersects .....
123 Stobbs Geo
121 Macpherson Robt. C
119 Mair Wm
117 Cameron Peter
..... here is Henville st .....
115 Crighton Geo. Wm
113 Playle Hy. P
111 Wright Mrs. B
119 Crawford Mrs. J
103 Champion Jno
101 Wallace Chas. grngrc
99 Waldron Jno. jnr
97 Jerrat Miss Muriel
95 Brownley Jas
87 Cable Mrs. Margt
87 Shepherd Jas

85 McLeod Danl. C
83 Jackson Wm. H
81 Traegea Jno. C
79 Slaytor Wm. H
(off) Beste Arnold T
(off) Lodge Miss H

..... here is Stephen st .....
67 Strang Geo
65 George Frederick R
47 Hobson Daniel
..... here is Alma st .....
43 Barton Ernest F
41 Robinson Ernst
39 Barrett Roy. H
37 Searle Miss B. A. store
37 Thatcher Thos
(off) Arnold Jno
(off) Mothershaw Waltr

33 Pead Alfd. E
9 Bawden Wm. H
7 Herbert Henry A
5 Davies Arthur, junr
1 Calder Jno. A. store

Hampton road, Beaconsfield.
Right h. side fr. South st.
191 Baker J. & L. butchers
193 Baker Levi (J. & L. B)
201 Barrett Chas. C. grngrcr
203 Miles Hy. F
215 Taylor Richard
217 Kirk Mrs. H
223 Kirk Jas. blacksmith
225 Abbott Lewis G
227 Lang Mathew, plumber
235 Thorn Wm. J
239 Dixon William
243 Vagg Miss E
247 Cook Chas
249 Jones Sydney
..... Martha st. intersects .....
251 Leonhardt Mrs. Jane
271 Jackson Jno
273 Foxworthy Capt. Jno. H., J.P
281 Smith Wm. J
283 Langley Wm. A. W
285 Tylee Joseph
287 Back Mrs. Winifred
289 Trevithick Wm. J
291 Taylor Wm. storekpr
..... here is Lefroy st .....
Left hand side.
194-96 BrennanTheo.grcr.& irnmgr
200 Bates Edmnd. W. J
202 Hopkins Mrs. M
204 Kirk Jas
206 Johnson Dehard
208 Richardson Mrs. L
212 Powell Edwyn J
214 Bowen Rev. Fredk. T. (Eng) Church of England (St. Paul's) St. Paul's Parish Hall
Beaconsfield Police Station (Wm.Hughes,const. in charge)
Marshall Jno. const
246 Mattison Harry W
..... Martha st. intersects .....
Beaconsfield Post Off. & C'wealth Sav. Bk.
Herbt. T. Williams, p.m
262 Withers Thos. contr
264 Alexander Mrs. R. fruitr
264 (off) Mais Stephen J. B
268 Mooney Wm. W
272 Sherborne Mrs. P
Cong. Ch. (Rev. H.J.E.Short)
278 Wright Mrs. M
278 (off) Everley Chas
278 (off) McMahon Mrs. D
Bcnsfld. Public School (Robt. Llewellyn, tchr)

Harbour road, Beaconsfield.
Right h. side fr. Mandurah rd.
9 Christie James
31 Linsket Wm
33 Smith Allen D
Left hand side.
12 Day Edwd. A
20 Hedland Wm
24 Leithhead Wm
26 Turner Wm
30 Mann Andw. F. painter
36 Cooper Jno. J
38 Standen Mrs. E
40 Michell Mrs. E
44 Sapiatzer Mrs. E. A

Harvest road, North Fremantle.
Right h. side fr. Victoria aven.
..... Burns & Bruce sts .....
Leighton John
Rowlands Co. (Wm. P. Bromley), cordl. mfrs. & wine & sp. mers
Bromley Wm. P
Sal. Army Maternity Home, Adjt. E. Docherty, mtrn
Johnson Thos. E
..... here is Helen st .....
Turton Arthur
Posselt Chas
Staples John
Sansom Geo. J
Marron Jno. J
Parker Jno
Left hand side.
.....Bruce st. to Mary st.....
Sullivan Wm. T
Peek Falcon H
Bailey Jno. E
Westergaard Alf. E
Coombs Jos. H
Kimber Herbt. S
Taylor Mrs. M. A
Reeves Arthur E
Johnson Mrs. Mary A
Miner Norman E
Grey Thomas
McFall Danl
Armstrong Wm. T. A
Flintoff Wm
Welshman Jno. W
Quick Richd. H
Russell Jas. M
Pearse Geo. (P. Bros)
Paul Wm

Healey road, Beaconsfield.
Right h. side fr. Rockingham rd.
Garrhy Michl. T
Chambers Chas. E

Healy st. Beaconsfield.
Off Lefroy st.
4 Dixon Mrs. S
8 Hutchinson Jas. H
10 Cromwell Chas. W
18 Rowe Geo. P
20 Muir Fredk. E
24 Thomas Robt. G
26 Warne Albt. J
32 Brown Peter L
30 Leach Jas
46 Winefield Jas. L
48 McCormack Robt
48 (off) McGorrery Fredk. S

Helen street, Nth. Fremantle.
Harvest rd. to John st.
Pearse Francis, J.P

Henderson street.
Right h. side fr. South ter.
Fremantle Markets
14-15 Fmtle. Mkts. Coastl. Indus. Co-op. Soc. Ld.
Rbt. Butcher, mgr
Fremantle Prison Warders
60 Stewart Jas. F. warder
58 Reid Jno. H. warder
56 Keane Jeremiah, warder
56 Keane Miss M
54 Johnson Thos. warder
52 Prout Geo. H. warder
50 Leslie Geo. T. warder
48 Quinlan Maurice, warder
46 Deal Edwd. warder
44 Dale Geo. W. warder
42 Canavan Jas. P. warder
38 Sargeant Robt. warder
..... here is Fairbairn st .....
34-36 McLaren Davd. warder
32 Fielding Stanley W. warder
28 Helier Wm. warder
Court House (Edmund P. Dowley, magistrate; Wm. E. Brown, clk. crts.; Chas. McMullen, bailiff)
Police Barracks (Constables: Edw. Pow, Richd. J.Honnor, Wm. H. McNeill, Jas. Kelman, Jas. C. Sweeney, Jno. Peterkin, Fredk. Tanner)
Left hand side.
Freemason's hotel
Piercy R. fruitr. & prod. mcht
55 Hart Joseph
53 Novell Jesse
51 Pascoe Wm. J
49 Henry Robt. W
..... here is William st .....
Fremantle Prison Warders
25 Christie Fredk. warder
23 O'Brien Wm. warder
21 Proud Jas. warder
19 Hamilton David, warder

Henry street.
Right h. side fr. Phillimore st.
21 Moss & Dwyer, solrs
25 **GAWLER, HARDWICK & FORMAN** (Douglas George Gawler, Arthur Sidney Hardwick & John Campbell Forman), barristers, solicitors, proctors & com. for affidavits (Mr. Gawler, public notary & com. for S. Aust.; Mr. Forman, notary public, com. for Victoria, N. S. W. & S. Aus. Tel. 5
25 Gawler Douglas Geo., M.L.C. conslr. agent for France
25 Byng Miss M. A. typist
25 **EVANS W. H.** insur. agent, agent for Union Assurance Society Ltd. (Fire, Accident Guarantee); The Yang-Tsze Insurance Association Ltd. (Marine) & The Neuchatel Asphalte Co. Ld.; Jas. Bell & Co.; Wormald Bros. & Wears; McAlister & Co. Ltd.; Waters & Co. Ltd. C. E. & Champions Vinegar

HENRY STREET—continued.

27 Goold L. B. solr
31 Jorgensen Neil T
31 Warwick Hal, artist
31 Gadsden J. flour bag manuf
31 Allen & Nicholas, architects
33 Meyers Geo. hdsr. & tob
Fothergill's chambers:
35 Learmonth, Duffy & Co. auct. est. & com. agts
37 Unmack & Thomas, solrs
37 Viles Frank, shipping & com. agt
37 Darling & Son, Jno. (Hy. Robinson, mgr.), grain mchts
37 Theos. Soc. (Fremantle Lodge)
37 Bateman H. B. solr
..... High st. intersects .....
Orient hotel
53-5 **COLONIAL SUGAR REFINING CO. LIMITED (THE)** (J. T. Murray, manager). Tel. 325
63 Pascoe Wm. H. sailmaker
65 **COLLYER A. F.** indent, produce & shipping agent. Tel. No. 90
67 **FAULDING & CO. F. H.** wholesale druggists; & at 313 Murray st. Perth. Adelaide, Sydney & London
BATEMAN J. & W. merchants, importers & wholesale grocers; & at Murray st. Perth & Dugan st. Kalgoorlie. See advt. Grocers—Wholesale

Left hand side.

4 Manford & Co. Frank, customs & forwarding agts
Markwald Hy. indent agt
Jones & Co. Ltd. H. jam mfrs.
Chas. Noble, rep
Vacuum Oil Co. Propy. Ltd
18 **STEWART & CO. JNO.** produce mchts.; & at Wellington st. Perth. Tel. 68 & 359 (Perth 1159)
22 Knox A. G. & F. T. gen. mchts
24 Tucker & Thomson, tinsmiths

28 Leatton & Co. J. H. poul. mers
30 Forbes Wm. egnr. & brs. finr
32 Perara Jos. Alhambra café
36 Hughes & Bishop, sign writers
38 Otrovski Isaac, dealer
..... High st. intersects .....
Union Stores (bulk stores)
Moore & Co. W. D. (gro. dept)
FOWLER LTD. D. & J. merchants, ins. & shipping agts.; & at Murray st. Perth & Brookman st. Kalgoorlie; also at Adelaide & London. See advt
74-80 **MOORE & CO. W. D.** merchants & importers, bulk stores & machinery sheds. See advertisement, Fremantle
84 Harper Archibald, shipsmith
88 Watson Bros. mchts. & imptrs
90 Littleton Clement H. whlse. confr
..... here is Marine ter .....

Henville street.
Off Hampton rd.

Dixon Edwd. F
Primrose Alexr. R
Brooks Herbt

Hewitt st Beacnfld. see Daly st.

Hickory st. Chesterfield.
Right h. side fr. Douro rd.

19 Kemp Wm. J
23 Sutton Mrs. M. J

Left hand side.

10 Clarke Nicholas
20 Reeves Chas. S. W
26 Bowden Sidney
28 Casey Jas
34 Smith Jno. S
38 Treloar Mathew M
40 Jack Thos
42 Guegan Jno

Hicks st. Nth. Fremantle.
Off Bruce st.

Kronberger Rudolf, lndry
Gibson Jno
Crow Chas. junr
McIntosh Wm. E
Renouf Chas
Renouf Mrs. M

High street.
Right h. side fr. Arthur's head.

Fremantle Municipal Tramways & Electric Lighting Board (office), Albert Mitchell, mgr
..... Cliff st. intersects .....
BANK OF NEW SOUTH WALES (C. H. Pinniger, manager) See advt. in Front of Work
17 Woods F. W. sail & tent mkr
19 Atlas Engnrg. Co. (show rms)
19 Urquhart & Newbill, elect. engrs
21 Gorrie & Co. indent agts
21 **PROUT GEO. E.**, C.A., F.C.P.A., F.C.I.Lond. accountant & licensed customs & gen. com. agt. See card, Accountants
23 Magreiplis Antonio, fruitr
25 Re Guiseppe, importer
27 Thomas Horace P. ship & ins
27 **WILKINSON HAROLD, A.I.A., S. A. & V.** accountant, sharebroker & insurance agent; Telephones: Fremantle 156 & 324 (private); private residence, 29 Carnac st. Fremantle
GUARDIAN ASSURANCE CO. LTD. (fire & accident) (H. P. Thomas, agt)
Cook & Son, Thos. tourists agts
29 Watson Wm. refreshmnt. rms
31 Watson Wm. dairy prod. mer
..... Mouatt st. intersects .....
35-7 P. & O. Hotel, Andw. Elliott
39 Steel Syd. F. hdrsr. & tob
41-3 Falk & Co. Ltd. P. (Evan H. Evans, mgr.), imptrs
45 Sales Fredk. C. bootmkr
49 Boleda & Co. J. Café Continental
Boleda Jno
51-3-5 Hotel Orient, Jos. Monaghan
..... Henry st. intersects .....
57-67 Union Stores Ltd. (F. Hollis, mgr.), grocers & ironmongers
69 McLeod Angus, tailor
71 **FARRINGTON A. R.** estate, land, insurance & financial agent; chief agent Nat. Ins. Co. of N. Z. Ltd. See advt. Fremantle
71 **NATIONAL INSURANCE COMPANY OF NEW ZEALAND LTD.** (Fire, Marine & Accident) (A. R. Farrington, chief agent)
71 Stokes F. H. accnt
71 Littleton E. furrier & umbrella mkr
73 **DOBBIE & CO. LTD.** (A. W.), music warehouse; & at Hay st. Perth
73 Cryer Wm. F. (mgr. Dobbie Co)
75 Smith Mrs. C. ref. rms
77 Church & Co. (Jn.), merchants
..... Packenham st. intersects .....
79 Anderson & Co. P. H. bkslrs
79a, **HAMILTON & CO.** land, estate, insurance & financial agents, auctioneer & sworn valuators. See advt. Fremantle. Tel. 522
81 Central chambers:
83-5 Nicholson (1911) Ltd. (O. B. Nenke, mgr.), music warehouse
First floor.
8 Commercial Tailoring Co.
Arthur Beaver, mgr
1 Toll Miss R. hair specialist
2 Pearse W. S. & G. land owners
3 Hoey Wm. A. tailor
4 O'Meagher Mrs. D. reg. office
6 **HAINES JOHN,** accountant, auditor, estate & insurance agent. See advt. Fremantle
7 McNeece & Son, Jno. architects

87 Grose Bros. hatters
89 Vacant
91 Stainer & Co. drapers
95 Fontaine's, tailors
95 Fontaine Ernest
97 Beste A. T. photgrphr
99-101 White House, drapers
Rappeport Bros. frtr. & wine sal
105 Birmingham W. P. surg
105 Rees J. M. chemist
105 Ryan M. P. optician
105 Ennis Geo. dentist
107 Possner David, tailor
109 Inverarity J. H. picture frmr
111-17 Economic Ld. (The), drapers
(E. M. Blythe, mgr)
121 Cabin Tea Rms. (Mrs. B. R. Evans)
123 Prince Percy T. shoe store
125 Silbert Sol. toy baz
127 Cannon W. tailor
129 Beisley W. J. hdrsr. & tob
..... Market st. intersects .....
131 Breckler Bros. boot imprtrs
133 Freedman & Co. S. clothiers
133 Harrison A. J. H. tailor
135 Maxwell & Co. E. H. stationers
137 Clegg E. fancy rep
139 Hill Geo. W. saddler
139 Graham & Felmingham, bt. mks
139 Graham Jas. (Graham & F)
141 Flintoff Thos. dentist
143 Kopp A. O. watchmaker
145 Wallish Wm. stationer
147 Upson H. W. pastryck
149 Baker Bros. (Fredk. Doyle, mgr.), butchers
151 Evans & Co. clothiers

153 Rappeport Bros. fruitrs
155-9 McDonald & Co. Ltd. grocers
155 Tipping F.H.(McDonald & Co)
.....here is William st.....
Town Hall (Hy. T. Haynes, town clerk; Richd. Taylor, health & traffic inspector & valuer; Jas. Shepherd, acct)
McKay Wm. caretaker
Fremantle Cemetery Board, Howard Evans, sec
Evans Howard, archt
Fremantle Benefit Bldg. & Invest. Soc.
J. H. Foxworthy, sec
Vic's Pics. (J. M. Coulter,mgr)
Town Hall chambers:
177 White Misses N. & D. drapers
179 Fremantle United Friendly Socs.Cncil.(Geo.A.Wright,sec)
179 Fremantle Societies Medical Assoc. (W. Pilling, sec)
179 Twinem Jno. auctr. & est. agt
179 **ALLIANCE ASSURANCE CO. LTD.** (Fire, Marine & Accident) (Alfred H. Sherwin, mgr. for W. A.); head office, 99 St. George's ter. Perth; chief agent, John Twinem
179 Campbell J. A. med. prac
179 McMillan Mrs. L. caretkr
181 Richmond F. C. mus. instr.imp
185-187 Porter & Salmon, printers
189 Hislop Geo. signwriter
189 Gunson Mattw
191 Wallmann Theo. H.upholsterer
193 Bateman & Andressen, elect engrs
Andressen E. H. (B. & A)
195 Coss Wm. J. plumber
195 Wright Geo. A. elec. engr
197 Hines Jas. contr
199 Maiss Conrad, macaroni mfr
.....here is Newman st.....
..... Queen st. intersects .....
Victoria Hall (Jno. W. Abercromby, caretkr. Hall)
Amer. Sch. Drssmkg.
Miss E. Germain
235 Sawle Mrs. Julia, fruiterer
237 I. C. S. Students' Assoc.
Jos. W. Campbell, hon. sec
Harris, Scarfe & Co. Ld. (George P.) (store & yard)
Hibernian Hall
Bishop Alfd. motor garage
241 Germn.Clb.(Paul Buchholz,sec)
Jensen Christian, steward
..... Queen sq. & Parry st .....
263 Campbell Jno. A. med. pract
275 Abraham Mrs. L. bdg. ho
277 Brunsdon Hy. bdg. ho
279 Pardington Mrs. Kate
279 Longman Wilfrid G. mus. tchr
281 Brooke Chas
Church of Christ
301 Minorgan Miss A
.....Stirling st. intersects.....
327 Cook Herbt. L
329 Hockley Harold F
331 Lilly Jas. A. (sec. Gas Co)
333 Featherstone Jno
..... Ord st. intersects .....
349 Ross W. McLean (mgr.Gas Co)
.....here is Bateman st.....
.....Swanbourne st. intersects.....

449 Holm Stewart
455 Stotter Mrs. E
463 Martin Geo
465 Scorer Mrs. Francis
467 Trevorah Arthr
..... Edmund & Amherst sts .....
Batty Chas
Bishop Jas. P
Soh. Wstrn. Dy. Co
Newman Wm. H. mgr. Dairy Co
Everleigh James
Tonnessen Lorenz
..... Wood st. intersects .....
Wright Hy
Frmntl. Golf Clb. (Syd.A.Miles,sec)
Smith Richd. E. crtkr
Langley Chas. caretkr. cemetery
..... here is cemetery .....

Left hand side.

2 Dalgety's Bond & Free Stores
Union Bk. (C. W. Brebner,mgr)
..... Cliff st. intersects .....
18 Griffin Mrs. Eliz. C. Hotel Fremantle
22 Tannatt chambers:
Luyer Wltr. E. finl. & est. ag
Tickell Windsor, acct
Clare & Armstrong, printers
"Fremantle Herald,"
Wm. E. Clare, ed

24 Imp. Naval Intellgnce. Off.
Major Percy Molloy, in chg
26 Webster J.D.prod.mch.& com.ag
Solomon Wallace E. B. solr. & notary
28 **NATIONAL BANK OF AUSTRALASIA LIMITED** (Jno. Anderson, manager). See advertisement in Front of Work
32 **BANK OF AUSTRALASIA** (J. D. Morrison, mgr.). See advt
34 **COMMERCIAL BANK OF AUSTRALIA LIMITED** (H. F. Palmer, manager). See advt. in Front of Work
..... Mouatt st. intersects .....
36 **WESTERN AUSTRALIAN BANK (THE)** (C. Leonard Clifton, manager). See advert. in Front of Work
42 Button Albert, Cleopatra hotel
Fothergills' buildings:
44 Higham J. J. & F. G. est. agts
46 "Daily Nws." (E.H.Brewer,rep)
48 Rainsford B. watchmkr
48 Rainsford H. C
50 Harris W. H. poul. supplies
52 Michaels Michl. tailor
54 Macrorie Mrs. E. costumière
54 Fitzgerald Mrs. S. E. reg. office

..... Henry st. intersects .....
56 Saunders & Nathan,tobacconists
60 Magreiplis Antonio, fruitr
62 "Caledonian Tailor,"
Angus McLeod
62a. Latorrie Guiseppe, bootmkr
64 Dept. of Agric. & Industries
State Butchery (A. D. Cairns, contrll. abbatoirs)
66 Lobascher & Angrove, auct. & frnshrs

68-70 **MADRID RESTAURANT,**
High street, Freemantle; first-class chef; the cooking is unsurpassable; the largest & most up-to-date family restaurant in town; ladies' & gent's shower baths (Andinach Bros. proprs.). The restaurant has just been rebuilt & renovated throughout & offers better accommodation than any other; night porter in attendance
72 Caird Geo. B. confr
74 Somes Fred. C. bookseller
76 Patten P. H. clothier
78 Ritz Hans, florist
80 Kipping Arth. E. tobacconist
..... Packenham st. intersects .....
82 Manning Jas. H. tailor
84 Armstrong Cycle & Motor Agency (N. Salamons, mgr)
86 Selwood Job, watchmkr
86 Slater Geo. tobcnst
88 Kirton Ltd. Richd. G. chemists
Kirton Richd. G. (Kirton Ltd)
Pearse's buildings:
90-92 **PEARSE BROS.**
boot manufacturers & importers. Tel. 14; tannery & boot factory, Swan st. North Fremantle. Tel. 705
94 Silbert Barney, fancy emporium
First Floor.
Curwin Alex. E. acct

96 Smith Wm. W. Commercial htl
100-2 Purser & Bousfield, tailors
104 Wigg & Son Ltd. E. S. (David Calvin, mgr.), stnrs
106 Evans Mrs. B. R. confr
108 Buckeridge Bros. wtch. mkrs
110 Elite Tea Rms. & Confcty.
Miss I. S. Garland
110 (off) Olympia Picture Palace & Sktg.Rink(L.W.Hartrick,mgr)
112-14 **EZYWALKIN BOOT CO.LTD.**
Thos. H. Davey, mgr
116 Sumpton & Co. prod. mchs. & fshmgrs
118 Olympia Café (G. Mavromatis)
120-4 National Htl.(Michl.Mulcahy)
Ryan Jno. mgr. Nat. Htl
.....here is Market st.....
126 Stevenson & Finch, tailors
128 Parrant Geo. dyer
128 Watson Walter, chemist
130 Quality Shoe Store Ltd.
Hy. McDermott, mgr
132 McDonald Jno. stnr
134 Freeman & Freeman, chemists
134 Porter Chas. F. mgr. (F. & F)
134 Freer Spencer E
136 Harper & Ross, hdrsr. & tob
(off) Atwell E. livery stables

138 Mummery Syd. B. dentist
140-2 Strand Café (Koutsoukis Brs)
144 Sweetingham Wm. J. confr
146 Hooper Wm. wchmkr. & jwlr
148-152 Pellew & Co. J. H.drapers & clothiers

Funds Over £7,000,000 **THE NATIONAL MUTUAL LIFE ASSN.** Annual Income, £1,225,000
THE PIONEER OF NON-FORFEITURE AND LIBERAL CONDITIONS.

HIGH STREET—continued.
148 Oxbrow H. H. (Pellew & Co)
..... here is Adelaide st .....
St. John's Parish Church (C. of E.) (Rev. Canon Moore)
..... Queen st. intersects .....
200 Thorpe Mrs. Mary
204 Stephens Walter J
Willis & Booth, livery stables
Booth Geo. (Willis & B)
214 Western Ltd. Ironwks.
R. W. Everett, loc. mgr
Barber Chas. H. wood & coal
..... here is Josephson st .....
224 Goon Jno. laundry
(off) 228 Tuxford Albt. J
228 Wardle Andw. T. contr
228 Wardle Miss J. artist
232 Thomas Edwd. F
Perth Jarrah Mills (wood yd)
..... Parry st. intersects .....
..... here is Queen sq .....
258 Gallop James
270 Chillcott Geo
280 Anderson Jno
282 Watson Wltr
284 Robson Chas. H. B
Chrstn. Brs. Sch.
Wm. B. Doyle, tch
..... Stirling & Ord sts .....
338 Browne Mrs. C
Girton College,
Mrs. & Miss Haines, princs
Fynmore Edw. M
.....Loukes & East sts.....
450 Gibson Fred
452 McCutcheon Robt. (sec. Fmntle. Trades' Hall)
456 Plaisted Maurice F
460 Webster Mrs. J. M
464 Johnson Carl
472 Carey Jno
..... Edmond st. intersects .....
Stotter William E
.....Amherst st. intersects.....
Meth. Ch. (Rev. R. Hocking)
..... Wood st. intersects .....
Grant Walter
Phillips Edwn. K. fuel
Musty Joseph
Swift Benjmn
Jarvis Raglan
... Congdon st. to Robinson st ...
Cassidy Edwd
McFetridge Jas. dairy
Smith Frdk. W.(G. C. Smith & Co)

Higham rd. North Fremantle
Off Bay rd.
Russell Hy. J
Russell Henry, sen
Mears Chas
Taylor Albt. G
Palethorpe Wm. F

Higham street.
Right h. side fr. John st.
Right hand side.
28 Wilke Alfd. L. M
26 Lafferty Geo
24 Cole Herbt. E
22 Brown Oscar W
20 Ferridge Mrs. L
18 Lovering Philip
16 Rose Saml
14 Leggate Jas. O
Left hand side.
29 Kernaghan Harold
27 Kernaghan Andw
25 Brown Wm

Hill street.
Right h. side fr. Parry st.
Fremantle Prison
Lamperd Edgar
.....here is Hampton rd.....
155 Tebbutt Frank R
157 Prentice Alex
163 Lynn Robt. J., J.P., M.L.C. (Lynn Ltd)
167 Biddles Capt. Frank
171 Instone Fred. J.P. (I. & Co)
175 Strutton Robt
183 Jeffreys Robt. S
..... here is Mary st .....
Samson Mrs. W. (S. & Sons)
Left hand side.
120 Spargo August. M
122 Stuart Robt. C
.....Stirling & Ord sts.....
146 Brown Jno
148 Mason Mrs. A
152 Pringle Mrs. L. M
154 Swinton Alex
158 Parker Albt

Hill street, Richmond.
Off Preston Point rd.
Payne Wm. A. (P. & Humble)
Bulgin Albt
Rodgers Capt. Jas
Bolton Leonard B. (B. & Sons)
Payne Alfd
Kirton Richd. G

Holdsworth street.
Right h. side fr. Queen st.
83 Jarvis Hy. J. warder
85 Tracey Harold, warder
87 McCloskey Bernard, warder
89 Woods Robt. C. warder
93 Vaughan Jas. E. const
..... here is Hill st .....
Harris Geo
Hersey Hy. H
53 Beard Hy
(off) 53 Rowland Richd. J
(off) 53 Taylor Alfd. J
55 Hetherington Geo. F
57 Ellis Andw
59 Bergroth Bernard H
61 Hender Ernst
63 Gallop Hy. E
..... here is Stirling st .....
Left hand side.
72 Demsat Ernst
74 Lang Stanley R
76 Serigon Flormni
78 Hooper Jas. B
80 Vincent Francis
82 Sievers Nicholas D
88 **BUNNING BROTHERS LTD.** timber merchants, saw & planing mills; & at Wellington st. Perth & Bunbury. See advt. Perth
..... here is Parry st .....
18 Ward Sydney L
20 Wray Jno. W
22 Goodridge Wm. (G. & Co)
24 McGrane Chas. V
26 Slaughter Ernst. J
28 Thomas Davd
30 Smith Thos
62 Barrell Arth. A. baker

Holland street.
Right h. side fr. Swanbourne st.
2 Boardman Jno. newsagent
6 Carroll Jno. M
8 Hindle Lawrence W
10 Kent Geo. S
14 Beisley Joshua, dairyman
22 Hoyne James
24 Lewis Jos. H
32 Devey Wm
34 Theakston Edwd. C
38 Franks Thos
..... Edmund st. intersects .....
44 Prior Jno. T. carrier
42 Healey Jos
46 Kewley Arthur S
68 Mellowship Mrs. Catherine
..... Wood st. intersects .....
Saunders Percy C. J
Left hand side.
21 Mackenzie Mrs. J
27 Mackenzie Lionel C
29 Leunig Chas. (L. & B)
31 Haberley Fredk. W
35 Dukes Benj. C
37 Forbes Jas
39 Hodges Geo. R
41 Prowse Fredk. A
43 John Isaac
..... Edmund st. intersects .....
Watson Jas. E
..... Amherst st. intersects .....
McAlpine Jno
..... Wood st. intersects .....
Donough F
161 Bruce Alex. J
163 Bond Mrs. Sarah
165 Gunson Jno. Chas
169 Hancock Thos. H
171 Christensen Hans P
173 Howard Wm
175 Spark Geo. A
179 Middlemas Jas. W
181 O'Shea Jno
183 Vincent Jno
185 Cusack Robt
187 Joyce Wm. S
..... Onslow st. intersects .....
189 Dray Mrs. M. grcr
191 Fyfe Jas
193 Taylor Thos
197 Wiggins Henry J
199 Hayward Geo. W
201 Devenish Ralph B
207 Christensen Mrs. G
211 Ellement Chas. J
.....Congdon st. intersects.....
Beisley Wm. J. nursery
Matthews Geo
Arnold Robt. Wm
McKay Jno
Bennett Richd
..... here is Coode st .....
Wallis Richd

Hope street, Beaconsfield.

Right h. side fr. Edmund st.

5 Griffiths Geo
7 Willis Robt
9 Laird Jno
..... Wood st. intersects .....
69 Rowe Mrs. J
71 Wray Thos
77 Read Wm
81 Cousens Roscoe G
87 Clarke Jno
91 Horrocks Hy
..... Onslow st. intersects .....
101 Moore David
103 Dundee Wm
107 Parker Job
109 Woodward Mrs. Ellen
113 Haydinger Carl J. H
115 Williams Fredk. J
117 Reichard Max, carrier
121 Duckham Mrs. M
123 Bullen Fredk. P
125 Field Marcus
127 McCullough Thos. J
139 Stuart Geo. W
141 Crellin Mrs. Mary Ann
143 McLennan Jno
145 Newson Hy. S
157 Gilleland Mrs. E
159 Dunham Geo. E
161 Dodds Wm. B
163 Morley Wm. G

Left hand side.

2 Bastin Edwd. R
4 Giles Thos. H
6 Purcell Captn. Jno
10 Brown Henry A
16 Nicholson Wm. J
..... Wood st. intersects .....
20 Dunn Alfd. E
..... Onslow st. intersects .....
Ch. of England S. Schl
Johnston Wm
Meth. Ch. (Rev. Alex. Hay)

Howard street.

Right h. side fr. South ter.

8 Gowenlock Geo. A
10 Doig Mrs. James
14 Whittome Mrs. D
28 Forkin Mrs. Mary A
30 Doig Chas. A
32 Bell Arthr
34 Doig Jas. A
38 Smith Capt. Thos. W
42 Ferguson Thos. P
46 Lopes Frank, confr

Left hand side.

13-17 Farrell Bros. produce mers
19 Martin Wm. P
21 Baker Jno
23 Bromley Ernest A
27 Rea David
29 Smith Hy. G. corp. Police
31 Whyte Jas. P. warder
33 Showell Wm. T
35 Gane Saml
37 Chope Mrs. Amy
39 Sweetman Chas. W. J
43 Watson Capt. Chas. H
47 Herbert Frank B
49 Metherell Thos
51 Letts Allen, cab ppr
55 Ashton Mrs. E. E
57 Armstrong Mrs. C. C. bdg. ho

Hubble street, Plympton.

Right h. side fr. Canning rd.

13 Baker Michl. J
17 Caldow Jas. A. const
19 Ross Angus
21 Watson Albt. E
23 Davis Fredk. J
27 Brain Mrs. M. J
31 Anderson Jno
35 Cann Frank W
37 Love Davd. S
39 Clare William
41 Prince Chas
49 Baldwin John
53 Doyle Jos
55 Peter Jas. D
59 Power Wm
65 Ulrich Richd. coach builder
69 Ulrich Mrs. J
71 Staton Amos, builder & contr
73 Smith Jos
75 Atkins Wm
77 Waters Miss M. E
..... George st. intersects .....
Baker Bros. butchers
105 Harris Archd
109 Foley Patk
111 Hodge Jno. Wm
115 Stead Arth. T
(off) 115 Buchholdt Mrs. E
(off) 115 Holland Jno
119 Bradford John
121 Weeks Geo. L
123 Jarvis Davd
125 O'Halloran Martin
129 Dewey Jos. H
131 Mason Mrs. mus. tchr
133 Walker Geo
149 Caple Wm
151 Gay Herbt
155 Barran Cornls
157 Smith Ernst. A
161 Woollams Arth
165 Dibben Mrs. E. A
169 Chester Philip G
173 Tetley Jos. T
175 Porter Josh

Left hand side.

18 Glasson Mrs. A
22 Hopkins Hy
28 Holmes Albt. (Coombs & H)
34 Weimer Chas
36 Bleakley Geo. W
42 Howard Geo
46 Williams Jas
48 Peters Wm
54 Anning Chas. T
56 Daniels Herbt. L
(off) 56 Durrant Mrs. E
60 Brown Horace
64 Law Geo. T
68 Gaynor Dennis
70 Thomas Robt. W
72 Ramsden Ebenzr. J
..... George st. intersects .....
84 Wood Waltr. F
86 Sumpton Jacob
90 Williams Robt. D
92 Foster Frank G
98 Aulmich Frank
100 Mitchell Jas. E
104 Draper Fredk
110 O'Brien Wm. J
118 Lowndes Miss T. dressmkr
120 Thomas Whyte
128 Sorrell Wm. G
130 Moss Robt
134 Harrington Wm. F
136 Wood Clifton L
142 Woodhead Geo
146 Clarke Edwd. C
150 Stewart Jas. R
154 Prince Lewis J
156 Restieaux Wm. A
160 Onions Edgar E
162 Taylor Mrs. A
168 Davey Hartley F
170 MacArthur Jno
174 Fox Jas. S
178 Johnson Mrs. M
180 Tyrrell Mrs. M. store
184 Harper Thos
184 Empey Mrs. J

Hughes' Estate.

Off South st.

Dower Robt
Spence Chas
Hammond Wm
Coates Edwd
Sims Jas
Board Wm
Joslin Danl

Hulbert st. Chesterfield.

Right h. side fr. Douro rd.

9 Snary Mrs. Mary A
(off) Goddard Saml. C
(off) Clipstone Wm
(off) Hanham Mrs. Emma
33 Hewitt Jesse
35 Bankin Wm
37 Cox Jno
39 Cox Wm
43 McGann Chas. J
45 Williams Mrs. Jno. S
47 Morris Herbt
51 Bowden Alfd
53 Taylor Mrs. Sarah
61 Luff Ernest P
67 Martin Jno. Henry

Left hand side.

14 Hammer Philip
30 Hewitt Jas
32 White Thos. C
34 Williams Syd. W
44 Lawson Mrs. J. nurse
48 Harvey Mrs. G
54 Tozer Wmu. H
56 Price Alf. E

Inverlinth street, Beaconsfield.

Off Sinclair st.

Lloyd Mrs. Caroline
Ross Jno. R
Deers Mrs. O. M. M
Houlton Jno. W
Watters Jas

Isidor street, North Fremantle.

Napier rd. to Beach.

..... Broome st. intersects .....
McConnell James
Brown Wm. M
Pearce Richd. J
Hollamby Wltr. R
Backshall Wm. J

Jackson street, North Fremantle.

Right h. side fr. Victoria aven.

Brown Wm. J. (B. & Son)
Henly Wm. E
Penaluna Alexander
Schulze Chas. G

JACKSON ST NORTH FREMANTLE—con.
Preistley Rev. J. Arth. (Eng)
Bowman Miss A
McInerney Gerald
Flynn Mrs. K
Hadlow Fredk. L. B
Long Rowland T
Left hand side.
Ch. of Eng. (Rev. J. A. Priestley)
Soley Fredk
Corkhill Jos. D
..... Jewel par. & Mason st .....
Chapman Chas. V
Magee Benjn
Lynch Mrs. Margt
Allen Jas. H. baker

James street.
Right h. side fr. Beach st.
..... Victoria rd. & Quarry st .....
17 Wyatt Geo. F
15 Holmes Edwd
13 Green Edwd
11 Ryan Mrs. A
9 Chapple Robt. H
7 Harrison Robt
5 Mason Frank C
3 Champion Wm. A
3 Duggan Jno. P
1 Weston Mrs. E. store
Left hand side.
..... Victoria rd. intersects .....
34 Skenridge Wm
36 Stannard Geo. S
..... Quarry st. intersects .....
38 Sharpe Henry
46 Pedrotta Louis G
48 Grimshaw Mrs. C
50 Brindal Wm. L
52 Letts Hy. C

Jane street, Chesterfield.
See Hulbert st.

Jenkin st. Beaconsfield.
Right h. side fr. So. Beach.
13 Rossell Harold
19 Errington Wm
21 Morgan Jos. W
23 Jackson Alexr. I
25 Marie Emile
27 Medcalf Ellis A. R
..... Mandurah rd. intersects .....
52 King Silas
52 King Fred C. btmkr
60 Powell Wm
62 Holloway Jos. C
66 Sheridan Wm
74 Birch Richd. A
76 Hill Jno. J
78 Jennings Jno. H
80 Collett Fredk. L
88 Shadd Wm. T
90 Knight Herbt. G
92 Illingworth Wm. A
94 Tonge Mrs. M
96 Readhead Jos
96 Taylor Geo
Left hand side.
10 Chetwynd Francis L
12 Hoffmann Robt. B
16 Smith David
18 Thomas Thos
24 Davey Geo. E
26 Holtz Rudolph
28 Downing Chas. W
30 Haring Otto C. lndry
..... Mandurah rd. intersects .....
49 Holmes Mrs. S
51 Jeffery Luke
51 Ashton Mrs. K
..... here is Inverlinth st .....
65 Talbot Jno
81 Seaton Edwd. J
81 Seaton Mrs. C. J
81 Ahearn Alex. carrier
83 McCall Patrick J
..... here is Belmont st .....
87 Feltham Fredk. O
89 Willis Geo
91 Doepper Chas

Jewel parade, Nort Fremantle.
John st. to Jackson st.
Walsh Geo
Milner Edgar G
Wilson Thos
Taylor Wm. H. H
Bradley Jno
Laycock Jas

Johanna street, North Fremantle.
Off John st.
Moss George T
Ewart William
Patrick Alfred T
O'Byrne Patk. W. caretkr

John street.
Left h. side fr. Fairbairn st.
..... Hampton rd. intersects .....
16 Wraight Geo. T
20 Steele Wm
..... here is Higham st .....
22 Skeet Nicholas T
28 Finch Jas. C. (Stevenson & F)
30 Munsie Saml. W
34 Wallace Jas. S
..... Mary st. intersects .....
50 Campbell Thos
52 Doust Fredk. C
54 Thornett Jas
56 Anderson Jas. P. bldr
58 Townley Capt. Percy
60 Briggs Hon. Henry, J.P., M.L.C
Right hand side.
Reeves Mrs. Margt
Regan Wm
Dunn Wm. B
Naylor Wm. A
..... Hampton rd. intersects .....
21 Morgan Chas. T
23 O'Connor Jno. J
..... here is Bellevue ter .....
33-35 Box Thos
..... Mary st. intersects .....
51 Davies Wm. H
57 Higham Jno. J
57 Higham Frank G

John street, North Fremantle.
Right h. side fr. Beach.
..... here is Clifton st .....
Defence Fortifications
Rankin Jos
Rennie Arth
..... Bond st. to De Lisle st .....
Atkins Francis J. greengrocer
Rabbish Mrs. P. ref. rms
..... here is Willis aven .....
Harris Jas. A
Duffy Jas
Hevron Patk. J., J.P. carr. & forw. ag
(off) Stainton Tom
Merson Wm. J
Foskett Wm. J
Brown & Son, Dvd. J. painters
Brown Dvd. J. (B. & Son)
Wright & Co. J. fuel
Wright Jno
Hurley Bros. fuel
..... Victoria aven. intersects .....
Craig Wm. J
Rose hotel, Jno. C. Quinn
Henry Mrs. Mary A
Tomkinson Walter J
Hayman Geo. S. T
Mack Jno. bootmkr
..... Bruce st. intersects .....
Chinese Gardens
Woods Wm
..... here is Johanna st .....
North Fremantle Oval
Seubert Frank A
Loane Harry C
Stanley Fredk. W
Staples George W
Vickridge Hy. J
Dunning Wm
Left hand side.
..... here is Clifton st .....
Colyer Wltr. R
Brandy Jas. T
Ruck Harvey J
Smith Edwn
..... here is Bailey st .....
White Jos. W
Tindall Albt. W
Buchanan Jno
Waldron Mrs. Clara, storekpr
..... Broome st. to De Lisle st .....
Railway htl. Jno. R. Parks
Carley Wm. bootmkr
Miller & Co. plumbers
Ally Eacoob, draper
..... here is Hall st .....
Kidman & Marshall, butchers
Sorrell Thos
Hallion Malachi, baker
..... here is Mason st .....
White Dvd. H
Williams Edwd. L
Sayers Jno
Smith Saml. M
Smith Mrs. S. M. bdg. ho
McIntosh Chas. H. stationer
... Jewel par. & Victoria aven
Harrington Mrs. W. dressmkr
Lilley Wm. J. S
Mathews Jas. H
Eliasson Mrs. A. C
Hummerston Herbt
Cameron Jno. A
..... here is Burns st .....
Terry Herbt. J. (H. J. Terry & Co)
Airey Capt. Jno. H
Willis Alex. J. stores
N. Fremantle Fire Brigade Station
(Hobart Walker, in chg)
..... Bruce st. intersects .....
Baldwin Dennis
Wilkins Ambrose
Cumming George R
Cotterell Syd. H
Westbury Mrs. C. E
Atkin Mrs. H
Evans Edwd
..... here is Helen st .....
Gresham hotel, J. D. Paine
Benson Fredk
Else Albt. E
(off) Paine Horace R

(off) Guy Phillip
Tomkinson Edwd. H., J.P
Sedding Fredk. W
Berry Mrs. A
McCarthy Herbt. C
.....here is Raleigh avenue.....
Mooney Wm. J. marine dlr
Price Percy H

Josephson st.

Right h. side fr. Point st.

29 Wright Mrs. C. strkpr
25 Moore Jas. E
Internl. Harv. Co. of Aus. Py. Ld. (Arth. Stead, mgr)

Left hand side.

8-10 Ashman Mrs. Mary, bdg. hse
6 Parker Mrs. A

King street, Plympton.

Right h. side fr. Canning rd.

Presbyterian Sunday School
23 Leavy Mrs. M
27 Gordon Wm. B
31 Coombs Wm. G
39 Spurr Claude R
41 Condon Patrick
47 Cooper Leonard A
53 Malacari Harry
55 Larkin Jno. A
57 Dickson Jas
Mary Immaculate School (R.C)
75 Sisters of St. Joseph
79 Grady Jas
81 Smyth Edwd. B
85 Abercrombie Mrs. E. J
89 Wilson James
..... George st. intersects .....
97 Garner Hugh
99 Bull Mrs. S
109 Gabbedy Jno. E
113 Thompson Mrs. E
117 Waddell Jeremiah
119 Grosser Gottleib
125 Sloan Jno
129 Talbot Pierce B
133 Fletcher Jno. C
135 Farrington Chas. R
139 Smith Thos
143 Neal Wm
145 Ryder Fredk. C
149 Forster Wm.F.(Graham & Co)
151 Cunningham Mrs. Mary
157 Berry Geo. E
161 McGriffin Wm
171 Preston Wm. F
173 Armstrong Jas
179 Sampey John
185 Woollams Fredk
187 Jones Walter
France Mrs. Mary, grocer

Left hand side.

E. Fre. Pound (Geo. Stanhouse, kpr)
24 Finlayson Capt. Jno
28 Smith Geo. W. G
30 Dearle Robt
32 Manning Jno. R
34 Mitchell Chas
42 Gardner Wm
44 Jones Mrs. C. M
48 Neave Walter J
52 Frederiks Arth. C
56 Owen Griffith
58 Bowering Wm. S
62 Wray Jas
66 Lamont Adam
70 Murrie Wm
74 Joy Thos. S
76 Wingate Thos
80 Dymock Mrs. A
84 Gordon Peter
88 Anderson Mrs. A
90 Shannon Thos. E
92 Field Chas. H
94 Cockroft Wm
96 Hawkins Alf. H
..... George st. intersects .....
104 Law Chas
106 Sandberg Jno
116 Williams Roger D
116 Williams Mrs. M. E. nurse
116 Gillies Jas
118 Potter Geo. J
124 Chester Stanley G
128 Stringer Thos. H
132 Sunderland Wm. F
136 Williamson Wm
140 Burns Mrs. Catherine
144 Henricks Mrs. Maria
146 Rowney Saml. H
150 Glossop Jos. A
152 Edinger Geo
154 White Edwd. E
158 Preston Fredk
160 Danielson Olif
164 Stewart Miss A. grocer
166 Evans Robt
170 McCarthy Danl
172 Bennett Richd. H
174 Hannan Mrs. R
178 Cottrell James
182 Barran George
186 Roberts Wm. F
..... here is Marmion st .....

King William street, Beaconsfield.

Right h. side fr. Mandurah rd.

19 Constantine Thos. H
21 Talbot Simeon
23 Casey Edwd
25 Casey Jas
27 Gillespie Jno
31 Lydon Mrs. M
33 Naylor George E
35 West Jno
37 Foord Andw. V
41 Casey Hy
43 Scott David

Left hand side.

18 Harris Thos. R
20 Waddingham Mrs. F. carrier
(off) Brown Mrs. E
(off) Harrington Geo
(off) Butter Mrs. E
(off) Horner Wm
(off) Mitchell Fredk
22 Jones Wm
26 Howson Edwd. (H. & Murray)
28 McDonough Fredk
30 Cook Thos. G
32 Dunn Patk. J

Knutsford street.

Off Swanbourne st.

Cameron Donald

Lancelot st. North Fremantle.

Broome rd. to Beach.

Watkins Edwin

Leah st. see Baker st.

Leake street.

Right h. side fr. Packnhm. st.

29 Mannering Co. Ltd. printrs. & bookbndrs
Cohen H. grocer

Left hand side.

Terminus hotel
32 Princess Theatre
32 West's Picture Co. Ltd

Lefroy street, Beaconsfield.

Right h. side fr. Attfield st.

65 Williamson Thos. J
67 Cooke Wm. J
69 Flintoff Alfd. J
71 Lush Geo
75 Darnell Jno
79 Maguire Chas. R
..... Hampton rd. intersects .....
191 Bone Albt. btchr
.....here is Healy st .....
197 Baker Joseph (J. & L. B)
199 Campbell Jas. H
.....here is Livingstone st.....
R. Catholic School

Left hand side.

84 Hall Romilly
86 Warren Albt. E
88 McKenzie Kenneth, baker
..... here is Wesley st .....
102 Stewart Mrs. E
104 Barrett Alfd. H
108 Jones Geo. C
110 Aberle Geo. W. C
..... Hampton rd. intersects .....
..... McCleery & Solomon sts .....
184 Slattery Albt
186 Morris Thos
188 McFarlane Andw. const
190 Vagg Edwd
192 Wilkin Hartley
194 Baguley Richd. W
196 Simpson Gordon M. carrier
200 Lamb Wm
208 Ferguson Mrs. E. A. storekpr
208 Jeffreys Wm
212 McCarthy Mrs. M
214 Savage Thos
214 Smith Thos. J

Leslie street, North Fremantle.

Thompson rd. to Victoria aven.

Rowland Jno

Letitia rd. North Fremantle.

Off Thompson rd.

Cant Thos
Wilding Jas
Yore Peter

Lilburn rd. North Fremantle.

Railway line to River wharf.

Flower Hy. G
Gray Alex. H

Lilly street, Beaconsfield.

Right h. side fr. South st.

3 Curedale Mrs. Eliz
5 Dowden Arthur A
7 Kingdom Thos
9 Webb Rodney A
11 Bishop Nathaniel
21 Painton Geo. Wm
23 Johnson Arth. A
35 Wood Captain Herbert H
37 Rudderham Arthr. E

LILLY STREET, BEACONSFIELD—con.
41 Behrendt Mrs. E. A
41 Rudderham Elijah, bldr
..... Martha st. intersects .....
77 Waddingham Ernst. W
85 Back Edwd. W. T
97 Armstrong Frank D

Left hand side.
12 Cowley Mrs. Ann
14 Cornish Mrs. E
16 Stone Mrs. E. A
18 Gilmore Albt. senr
22 Stack Edwd
24 Jones Chas. S
38 Urquhart Wm
42 Durnin Patk
..... Martha st. intersects .....
84 John Miss Celia
86 Ramsay Jas
88 Hall Alfd
90 Hay Martin
92 Cooke Francis J
94 Stanley Robt. L
96 Proctor Saml
98 Talbot Jas

Little Howard street.
Right h. side fr. Sth. terr.
19 Cameron Mrs. A
21 Gardner Andw
23 Hawkins Jno
25 McNeil Jno
27 Roberts Wm. P
27 Naylor Jno. A. baker
33 Fagberg Chas. J
35 Mason Richard
37 Farmilo Mrs. G. J
39 Bayley Hy. T
Left hand side
10 Hahn Ludwig
12 Brennan Mrs. Cath
14 Bates Anthony E
16 Henderson Mrs. Emma
18 Hogue Thos. H
20 Cole Wm
22 Waldon Jno. senr
24 Sims Francis C
26 Deering Mrs. Margt
28 Smith Jno
36 O'Brien Patk. T
38 Spence Jas. M
40 Manuel Jno
42 Gray Mrs. A. E

Livingstone st. Beaconsfield.
Right h. side fr. Lefroy st.
26 Smith Geo
25 Fanning Wm
23 Bowe Wm. F
30 Sharp Robt. B
27 Blaikie Logan M
33 Hislop Alec. D
40 Tonkin Edwd. H
42 Vanstan Fredk. J
44 Cole Lowry H
..... here is Beard st .....
Milbourne Jno
Phillips Thos

Lloyd street, Chesterfield.
Off Chester st.
Brosnan Jno
Hunt Robt. J
Titterton Edwd. R. drymn
Tonkin Edwn. T

Louisa street, Beaconsfield.
Right h. side fr. Mandurah rd.
14 Riley Jno
16 Adams Hy
20 Cooper Geo. F
24 Willis Miss Ellen
Left hand side.
11 Willis Jno
25 Sutherland Hugh
27 Harper Arch
29 Caldwell George
Mews Robert, boat builder

Loukes street.
High st. to Ellen st.
15 Loukes Fred S
17 Smith Jno

Lukin st. North Fremantle.
Right h. side fr. De Lisle rd.
Myers Hy. J

McCleary street, Beaconsfield.
Right h. side fr. South st.
11 Stanley Horace E
33 Sinclair Geo. J
39 Adams James
43 Sweetman Walter J
49 Wagner Carl
55 Rawlinson Wm
59 Hogg Mrs. E
..... Martha st. intersects .....
79 Winder Jas
81 Nangle Geo. H
83 Branch Chas. R
85 Rochester Arnold
91 Harrison Thos
99 Wigmore Fredk. E
Left hand side.
8 Sweetman Benjamin T
12 Kain Patrick B
16 Beswick Jas. F
22 Conway Cecil H
60 Day Hy. R
..... Martha st. intersects .....
84 Pead Fredk. W
88 Howard Jas. R
90 Johnson Fredk. T
94 Bull Wm

Malcolm street.
Right h. side fr. Tuckfield st.
11 Musk Jno
15 Edwards Geo
(off) 15 McGuire Robt
21 Cummings Saml
23 Riley Ernst. A
25 Johnson Jas. H
29 Brown Wm. A
31 Candish Wm. J
33 Henderson Mrs. P
35 Stevens Geo. E
39 Munro Jno
47 Herring Llewelyn L
51 McNicol Danl. C
55 Johnstone David
57 Kemp Godfrey G
59 Johnson Edwd
61 Sanders Thos
Left hand side.
4 Whitely Thos. W
24 Whitely Mrs. Jas. senr
(off) Schuman Adelphi
(off) Roberts Wm
(off) Taylor Arth. F

38 Tidy Percy T
38 Davidson Mrs. M
40 Corti Wm
44 Bowker Harry C
46 Wright Geo. A
48 Barber Jn
50 Snell Mrs. E
52 Butler Syd. M
54 Bode Victor L
58 Ward Francis J

Mandurah road, Beaconsfield.
Right h. side fr. South st.
11 Scott Thos
..... here is Gold st .....
37 Byers Harry H
39 Winter Chas. J
41 Mitchell Chas. C
43 Nelson Mrs. A. drsmkr
..... here is Silver st .....
45 Haselden Thos. H
49 Hancock Oliver
..... here is Louisa st .....
53 Perry Archd. M
63 McCormick Mrs. J
..... here is Rose st .....
67 Gentry Bros. blksmths
71 Jane Bros. tailors
71 Jane Philip S
71 Gov. Sav. Bk. (Philip S. Jane, agt)
73-75 Barker Geo. H. painter
79 Sawkins Mrs. M. A. news agt
..... here is Ada st .....
Appleton Mrs. Rose, draper
83 Leparie Carmelo, bootmkr
85 Henwood Thos. fruitr
87-91 Locke Furn. Mfg. Co. (C. J. Locke)
.....here is Florence st.....
99 Wisbey Mrs. Annie
103-105 Cooke Jno., J.P. storekpr
107-11 Moir Jno. grngrcr
..... here is Sydney st .....
113 McNamara Thos. H. tobcnst
115 Sheridan Jas
117 Power Miss M. confr
119 Egan Campbell O. G
121 Melrose Wm. G
123 Jack Alexr
127 Brown Edwin W
..... Jenkin st. intersects .....
131-133 Baker Horace P. butcher
139 Smirk David, greengrocer
141 Fowler Thos. O
Meth. Ch. (Rev. Alexr. Hay)
.....here is Wardie st.....
151 Braddock L. J
153 Ballantyne Geo
155 Fuge Edwn
157 Boyd Robt. E
159 Richards Kenneth A
161 Downie Robt. J. (stn. mstr)
163 Carr Percy V. baker
165 Weedon Harry
..... Scott st. intersects .....
213 Capes Arthr. J
215 Ware Walter
221-223 Strelitz Bros. bark mills
225 Smith Geo
227 Norlin Gus D
231 Williamson Robt
239 Davies Hy
249 Peters Arthr. B
251 Simpson Malcolm
253 Bridgette Mrs. E
255 Francis Geo. J
265 Connell Mrs. Clara, confcr
McFadyen Mrs. A. tea rms
..... here is Douro rd .....

Fre. Trdg. Co. Ld. (H. G. Sutherland, mgr)
Ryan Denis L. assayer

Left hand side.

20 Barnes Miss F. strekpr
..... here is George st .....
28 Fannon Jas
..... here is Stanley st .....
40-2 Scherer Jos. furn. mfr
44 Mawley Geo. E
46 Williams Thos. A. grocer
48 Charlesworth Wm. F
50 Baillie Albt. baker
..... here is Nelson st .....
54 Bee Geo. P. fruitr
56 McKenny Edwd
58 Williams Hy
60 Middleditch Horace B
62 Sinclair Jas. H
64 Boswell Mrs. L. E. bdg. ho
70 Norman Mrs. Annie, SeaView htl
..... here is Charles st .....
74-6 Mainstone Alfd. J. grcr
78 Gibson Fredk. laundry
80 Kent Richd. fruitr
82 Baker Horace P. btchr
84 Kemp Arth. E
86 Joslin Wm
88 Craig Jas. P
90 Walters Albt. W
92 Ryan Martin P. chemist & optician
..... here is King William st .....
96-98 Brown Miss J. private hosp
100 Webb Geo. grngrcr
102 Abbott Jos. H. bootmkr
..... here is Sinclair st .....
106 Agnew Danl
108 Simmons Fredk. B
110 Gallop Harold W
114 Waugh Robt. H
116 Stephens Ernst. C
122 Bateman Wm
122a, Williams Thos. H
124 Early George
130 Early Fredk. J. tobacconist
..... Jenkin st. intersects .....
132 Hartree Alfd. G. grocer
134-136 Adam Mrs. M. R. draper
138 Threlfall Frank
140 Sowden & Sons, btchrs
Mills & Ware, biscuit mfrs
..... here is Wardie st .....
152 Willis Mrs Sarah
156 O'Grady Mrs. M. nurse
158 Bolton Harry E., M.L.A
162 Back Jas. junr
..... Scott st. intersects .....
168-70 Putland Arthr. S. grcr
172 Boult Herbt
174 Zinnecker Wm. T
176 Foley Wm
178 Davies Fredk. W
180 Quaile Jas
182 Travis Mrs. M
184 Laidler Herbt. C
188 McAtee Wesley
194 Riggs Albt. H. confr
196 Adam Mrs. M. R. drssmkr
198 Morris Mrs. G. L. grocer
..... here is Silas st .....
204 Wilkins Jos
208 Webb Mrs. L
..... here is Orient st .....
214 Edmondson Mrs. T. confr
220 Tonkin Mrs. E
222 Walkemeyer Bernhard, baker
..... here is Commercial rd .....

Durkin Jas. Davilak hotel
..... here is Harbour rd .....
254 Blair Arthr. D
256 Howe Wm. G
..... here is Douro rd .....
Comet Skating Rink
280 Fennell Louis P
282 Treloar Jas
284 Dunn Wm
292 Woolmington Henry
298 Martin Edwd
302 Nixon Thos
304 Jose Jno. W
306 Calley Percy W
308 Patton Waltr. J
312 Jenner Thos. E
322 Turner Arthr. A
324 Hailstone Edwin
326 Wirth Thos. B
330 Morris Wm
332 Campbell Robt. B
380 Piggott Jno. store

Manning street.

Right h. side fr. Carnac st.

16 Peirce Frank W
18 Tahey Jno

Left hand side.

27 Murray Jno
25 Keene Miss Annie
23 Rendell Arthur
19 McConnell Bernard
17 Hancock Edw. S
15 Temple Francis E
11 West Alfd. G
7 Frazer Jas
3 Harvey Mrs. Eliz. A
1 Walsh Peter J

Mardie street, Beaconsfield.

Off South st.

Whipp Harry
Jones Mrs. E
Crawford Hugh
Simpson Ernst. E

Marine terrace.

Right h. side fr. Jetty.

Municipal Sea Baths
Parsons Chas. caretaker baths
Fish Markets (Jno. Willis, auctr)
Water Pol. & Harb. & Naval Sheds

Left hand side.

Naval Drill Hall
Harbour Master's Office
..... here is Cliff st .....
Water Police Quarters,
Wm. F. Hopkins, sergt
Wm. H. Clarke, const
Fremantle Police Station,
Wm. C. Sellenger, dis. insp. pol
Louis V. Simpson, sergt. in ch
Dittmer Geo. P. const
C. I. Dept.
Detect. Jno. Lynch, in charge
Met. Water Supply (Sewerage & Drainage dept.),
Denis A. Canny, off. chg
.....here is Mouatt st.....
Masonic Hall
Turton Jno. caretkr. hall
Sailors' Rest (Miss J. Forsyth, supt)
..... here is Henry st .....
Labor Bureau (Govt.) (branch off)
..... here is Collie st .....
Esplanade Hotel (Ernest E. Shead)

Market street.

Right h. side fr. Phillimore st.

..... here is Short st .....
P. & T. O. (And. Thomson, p.m)
Cwlth. Sav. Bk
Telephone Exchange
West Australian chambers:—

Ground floor.

"West Australian (The)," daily
"Western Mail (The)," weekly
Cowan & Son, Jno. tim. & irn.mers
Employers' Liability Ins. Corp. Ltd. of Lond. (Jno. Cowan & Sons, chf. agts)
Hendy Wm. G. est. agt
Ocean Acc. & Guar. Corp. Ld

First floor.

Oldham Ronald G. archtc
Hearder Dixon, solr
Paget Owen, med. pract

---

29 Hines Bros. tob. & hdrsrs
31 Vergona Jiovanni, fruiterer
33 Singer Mach. Co.
Wm. H. Kelly, mgr
35 Fremntl. Loan Off. (Julius Robin)
Princes chambers:

First floor.

2-3 Ch. Missry. Dep.
Miss A. Donovan
4 Sheppard Mrs. E. masseuse
5 Chestnut Mrs. Fayence
6 Stokes Miss E. K
12-14 Seels Thos. W. caretkr
13 Biddles Frnk. stn. ownr. (off)
16 Tipping Fras. H. (McLaren & T)
17 Rummer Bert. tailor
18 Webster Mrs. J. M

Second Floor.

Morris Davd. L. phtgphr
West's Princess Theatre
West's Pic. Co. Ld.
Hugh B. Erskine, mgr
Princess Billrd. Hall,
Geo. A. Weaver

---

37 Inkpen Mrs. E. ref. rms
39 Cook & Bayly, hdrsr. & tob
..... here is Leake st .....
41-3 Cohen H. grcr. wine & spirit mercht
45 Day H. R. dentist
47-49 Baker J. & L. btchrs. (brch)
51 Oliver G. D. tailor
51a, Jenkins Wm. tobst. & hairdrsr
51b, Case Fredk. billiard saloon
53 McKinnon Miss J. fcy. rep
53a, Greif Philip, mfg. jewllr
55 Moana Café (P. Coroncos)
55a, Imperial Boot Co.
Wm. Payne, mgr
National hotel
..... High st. intersects .....
Highams buildings:
57 Beisley W. J. florist
59 Lib. League of W. A. (br.),
A. J. Lea Holt, sec
59 Comcl. Tailoring Co.
Hry. Cook, mgr
61 Goodridge & Co. est. agts
61 Col. Mut. Life,
L. G. A. du Cloux, sup
63 Dunkerton J. W. mfg. jewllr
INSURANCE OFFICE OF AUSTRALIA LTD. (fire, marine &c.) (Geo. P. Marrie, manager for W.A. 51 St. George's ter. Perth) (Goodridge & Co. chief agents)
65 Williams Dvd. E. med. prac. (cons. rms)
65 Parry & Co. E. chemists

Funds Over £7,000,000 **THE NATIONAL MUTUAL LIFE ASSN.** Annual Income, £1,225,000
THE MOST PROGRESSIVE AUSTRALIAN OFFICE.

MARKET STREET—continued.
67 Cornish & Cooper, dairy prod
69 Smith Alfd. pawnbrokr
71 Pyke Mrs. C. T. ref. rms

73 **McLAREN & TIPPING,** auctioneer, land, insurance & financial agents, hotel brokers & sworn valuators. See advt. Fremantle. Tel. 797
VICTORIA INSURANCE CO. LTD. (Fire, Marine, Accident & Guarantee) (F. J. McLaren, agent)
73 Fre. Star Bowkett Soc. No. 1
73 Fre. District Traders' Assoc
73 Fre. Drymn's. Assc.
F. J. McLaren, sec
75 Berry Edwd. tailor
77 Thomson & Co. Ld. piano & sew. mach. imp
77 Spurge Wm. J. mgr. Thomson & Co
79 Wstrn. Dentl. Co.
Massey Crosse, mgr
.....here is Bannister st.....
81 Baker J. & L. btchrs
Holmes chambers:
83 Holmes Bros. & Co. (hd. off)
83 Holmes J. J
83 Holmes R. H
83 Fielding Ld. C. H. auctr. & wool brkrs
93 Attle Mrs. A
95 Stevens Jas
97 Raymond Harry, sec. Fre. Lit. Inst
97 Davies E. W. (trustees)
97 **UNITED INSURANCE CO. LTD.** (estab. 1862) (Geo. Davies, chief agent). See advt. interleaved Index to Contents
97 Davies Geo. est. agt
..... here is Nairn st .....
99 Wright Mrs. Mary E
101 Davies Miss Eliz. H
..... here is Collie st .....
Davies & Co. Arth. E. undrtkrs
Left hand side.
..... here is Bay st .....
Govt. Pumping Stn
4 Scarvell Mrs. P. bdg. ho
4 Scarvell Randolph
6 Kerila & Priestly, confcrs
8 Trifilis & Co. oyster saloon
10 Hines Bros. tobacconists & hairdressers
12-18 Locke C. & H. furn. whse
Meth Ch. (Rev.Chas.A.Jenkins)
.....here is Cantonment st.....
32 Mendelawitz & Co.M.pawnbrkrs
34 Ullrich Mrs. A. refshmt rms
36 Watson Wm. provision mcht
38 Legg Herbert, cycle agt
40 Farrelly F.T.tobcst. & hairdrssr
..... High st. intersects .....
44 Billiard Parlrs. (Jno. Bell)
46 Watson & Gutmann, com. agts
48-50 Carter & Co. R. B. drapers
52 Caple Stephen, tob. & hdsr
54 Chin Hop & Co. grngrcrs
56 Coyne P. draper
58-60 Walker A. butcher
62 Vergona A. wine saloon
64 Teddy Bear Co.(Arth. F.Locke)
66 Stead Bros. engneers
68 Alford Phil, hairdrsr. & tobcnst

Marmion street.
(Contin. Marmion st. Plympton)
From Duke st. to Wood st.
116 Grant Thos
120 McDonald Miss Bell
122 Manns Wm. T
124 Manns Thos
126 Christensen Wm
128 Hawkins Jas
130 Trutty Jno
132 Varcoe Wm. E
..... here is Montreal st .....
136 Slater Jos. J
138 Gadd Thos. W
140 Mann Alfd
142 Sinett Jas
144 Olson Emanuel
146 Rupert Hy
148 Heaney Edwd. T
150 Thorpe Mrs. Martha
152 Parcell Chas. S
154 Connolly Jos. M
.....here is Onslow st.....
156 O'Grady Mrs. W. store
166 Melrose Wm
168 Arthur Chas. R
170 Rutherford Chas. G
172 Hayes Edw. T
176 Bosworth Harry
...here are Congdon & Pearse sts...
Stokes Wm

Marmion street, Plympton.
Left h. side fr. East st.
2 Harriott Geo. M
6 McCubbing Mrs. L
10 Banks Edwd. T
12 Carolan Jno. J
16 Hitchcock Hy. S
18 Murray Herbt
20 Smyth Wm
22 Binns Harry L
24 Meldrum Hy. W
E. Fre. Sch. (Hans Hassler,mas)
... here is Glyde & Hubble sts ...
64 Douglas Albt. E
68 Anderson Joseph
70 Toms Arth. H
..... here is Sewell st .....
France Mrs. Mary, storekpr
..... here is King st .....
Hough Jno. J
..... here is Duke st .....
Gibson Mrs. R. grocer
..... here is Silas st .....
Reserve & E. Frem. Oval
..... Allen to Fortescue sts .....
Walter Arth. E

Martha street, Beaconsfield.
Right h. side fr. Attfield st.
..... Lilly st. & Hampton rd .....
87 Crellin Percival
89 Locke Alfd. J
89 Locke Jacob P
91 Peat Alexr
93 Shea Alfd. W
..... McCleery & Solomon sts .....
Piercy Richd
139 Clark Phillip
Left hand side.
.....Lilly st. intersects.....
72 Carey Hugh
74 Hancock Mrs. E
76 Yarrick Fredk
..... Hampton rd. intersects .....
84 Matison Mrs. M
88 Thomas Cecil G
... McCleary st. to Trafford st ...
132 Mansel Geo. T
134 Delahunt Geo. T
136 Thorn Chas
140 Hayes Miss Frances
..... Edmund st. intersects .....
Coulter Jno
Cromwell Chas. W
Christie Duncan

Mary street.
Left h. side fr. Hill st.
MaddocksOswall S.,"Illawarra"
30 Grahame Walter R
64 Collas Jno. T
70 Hinde Jno. N
..... John st. intersects .....
74 Solomon Wallace E. B
78 Lewis Mrs. Dora
82 Ulrich Mrs. C
88 Toop Edwd. J
92 Brooke Chas. D. S
94 Barker Mrs. Josephine
96 Marshall Capt. Thos
96 Baxter Chas. A
106 Adam Jas. H
108 Dunkerton Jos. W
110 Tout Wm
112 Higham Harold B
116 Hough Owen W
118 Yates Capt.Jno.(R.Laurie & Co)
120 McLaren Fredk. J., J.P
124 Pratt Chas
128 Pittard Wm
..... Stephen st. intersects .....
142 Ringer Wm. H
146 Haynes Hy. T. (town clerk)
150 Perry Mrs. Bessie
154 Awcock Peter
158 Thomsett Edwd. A
168 Oxbrow Frank C
170 Leonhardt Alfred J
174 Morgan Geo
180 Atkinson Geo. A
182 Scott David J
184 Carpenter Wm. H., M.L.A., J.P
.....here is Watkin st.....
208 Green Jno
212 Luff Peter
216 Ollivand Jos
218 Howell Thos. J
.....here is Samson st.....
Dixon Chas
Right hand side.
7 Mews Sydney A
9 O'Hara Mrs. Margt
23 Laurie Capt. Robt. (R. L. & Co)
25 Haines Mrs. Martha
25 Haines Miss M
25 Haines Jno
27 Clark Capt. Hy. J
41 Sinclair Jas. C
45 Foster Arth
49 Prosser Robt
51 Barlow Mrs. M. C
..... here is John st .....
87 Ward Vernon W

89 Ward Geo. E
91 Simpson Louis V. sergt. Police
93 John Max
95 Law Ernst. A
97 Shaw Chas. S
99 Miller Wm
101 Angus Robt. H
Haydn Albt. W
117 Leggate Jno
119 Moll Wilfred J
121 Back Ernest G
..... Stephen st. intersects.....
125 Featherston Jas
149 Darling Robt
165 Attwell Mrs. S. P
169 Hudson Chas. (mgr. Com. Un)

Mary street, North Fremantle.
Right h. side fr. Harvest rd.
Henry Jno
Smith Capt. Thomas
Binning Hy. J
Philpott Wm
Brown Jas. H
Tennant Chas. bldr. & contr
Daniels Arth
Castlemain Wm
Heenan Jno
Left hand side.
King Jas
Calder Jas
Marquand Chas
Gabrielson Andw. B
Burrows Fredk. W
Stokes Jno
Wray Jno. R
Cooper Wm
Perry Robt. J
Jones Francis W

Mason street, North Fremantle.
Right h. side fr. John st.
Prange Jno. H
Rose Wm
Potter Hy
Keady Thos
Hall Wm
Pitman Mrs. Eliza
Ford Percy J
Bydder Chas. A
Hill William
Josephsen Peter
Laycock Herbt
Ball Hy. J
Wilkinson Edwd
Seal Alf. W
Harrington Fredk. L
Fruin Geo. T
Worth Ernst
.....here is Jackson st.....
Scholfield Wm. C
Left hand side.
The Albert Hall
Fawcett Richd. E
Calder Wm. L
Long Chas. A
Davies George
Brian Albt. Jno
Reeves Mrs. Clara B
Johnson Mrs. M. nurse
Fenney Jas. E
Williams Hy

May street, Plympton.
Canning rd. to Reserve.
Stanhouse Geo. senr
Richards Wm. H
Hughes Edwd. A. (H. & Bishop)
Hannafan Patk

Miriam st. North Fremantle.
Off Napier rd.
McLoughlin Jas

Montreal street.
Samson st. to Marmion st.
Browne Geo. A
.....High st. to Forrest st.....
Gitsham Geo. J
Nelson Chris
Driscoll Jerome
Hickey Mrs. Elizth

Moore st. see Blinco st.

Moran st. off Lefroy st.
Jaggs Alfd. J
Cressie David A

Moss street, Plympton.
Right h. side fr. Canning rd.
Humble Mrs. Mary
Ridgway Jno. E
Gracie Edward
Thomson Jno
Diamond Edw
Bateman Mrs. J
Left hand side.
Farrelly Fredk. T
Moore Wm. H
Kirkby Wm. B
Byers Robt
Adams Wm. H
McKee Noel
Mofflin Frnk. W
Bell Archd. W

Mouatt street.
Right h. side fr. Phillimore st.
13 Prior Davd. H
13 W. A. Whaling Co. Ltd.
A. Stang, repr
13 Stang A., J.P. consul for Norway
17 **RATAZZI & CO. L.** general merchants & general agents for Western Australia of the N.D.L. Imperial German Mail Line
17 **NORD-DEUTSCHER LLOYD IMPERIAL MAIL STEAMERS** (L. Ratazzi & Co. general agents for W.A.). See advt. inside Front Cover
Ratazzi L. C. P. Imperial German Consul & consular agt. Italy
21 **LYSAGHTS GALVANIZED IRON PROPRIETARY LTD.** (J. M. Davey, mgr.). importers of "Lysaghts" galvanized iron. Tel. No. 105
Commercial Bank
..... High st. intersects .....
SANDOVER & CO. WILLIAM, iron, hardware & machinery merchants, wholesale & retail ironmongers; & Perth. See advert. Perth
Federal Shipping Co. (Wm. Sandover & Co. agents)
(off) Dunstan Mrs. J
(off) Olsen Jno
(off) Close Geo
(off) Love Geo

Mouatt street.
Left hand side.
2 His Maj's.htl.Wm.H.Thompson
6 Meikle Alex. tobacconist
8 Thomas & Co. M. baggage agts
Adelaide S.S. Coy.'s buildings:
EMANUEL BROTHERS LIMITED, stock & station agts.; & at Perth, Derby & London
Adelaide S. S. Co. Ltd. (W. E. Moxon, mgr. for W. A)
Commonwealth S.S. Own. Assn
Australsn. S. S. Own. Fed

16 Fothergill & Co. Ltd. E.H.accts
COLONIAL MUTUAL FIRE INS. CO. LTD. (fire, marine, guarantee, plate glass, employers' liability & accident insce.) (E. H. Fothergill & Co. Ltd. chief agents)
Col. Mut. Life Assur. Soc. Ltd
20-22 Lynn Ld. R. J., J.P. shipping & comm. agts
Collie Co-op. Collieries Ltd
Commonwealth Ins. Co. Ltd.
R. J. Lynn, attor
24 **BROWN JAS. & ALEX.** colliery proprs. & steamship owners (Jos. K. Hitchcock, mgr.). Tel. 553
Fremantle Stevedoring Co.
Alfd. McLennan, mgr
West Australian Bank
.....High st. intersects.....
P. & O. hotel
38 **DUNCAN PRESTON & CO.** merchants & manufacturers' agents. See advt. Fremantle
Gregory Geo. C. mgr. Duncan, Preston & Co
Broken Hill chambers:
44 Harvey & Co. A. general merchants & com. agts
44 Thorn W. J. & C. carriers

Strelitz building:
46 Strelitz Brothers, importers & shipping agents
Strelitz Paul, consul for the Netherlands
German Aust. S. S. Co.
Strelitz Bros. agts
Strelitz Richd. consul for Sweden & Denmark

48 **COMMERCIAL UNION ASSURANCE CO. LIMITED** (fire, marine & accident dept.),
Chas. Hudson, mgr
BATEMAN J. & W. merchants. See advt. Grocers—Wholesale

Nairn street.
Right h. side fr. Packnhm. st.
5 Guegan Jno. E
7 Cowl Richd
9 Swanson Chas
11 O'Sullivan Edwd
17 Slade Francis
19 Stewart Mrs. Kate
33 Wright Mrs. Mary E
Left hand side.
Fielding Ld. C. H. stores
Glassford & Co. Ltd. (stores)
14 Dixon Alfd. E
18 Antonio Migliore
20 Crawford Mrs. R
22 Law Wm. J
24 Hillman Ernst. W
26 Mattier Jno
28 Clayton Thos. H

Napier par. N. Fremantle.
From River rd.

Napier road, North Fremantle
From Swan st.

Talbot Isaiah
Lund Wm
Pike John
..... here is John st .....
(off) Bulliard Hubert

Gilbert Frank
Brooke Francis M
..... here is Barker st .....
White Richard
..... Isidore & Phillip sts .....
Brit. Imp. Oil Co. Ld. (E. E. Parker, mg)
..... Lancelot & Miriam sts .....
Lysaghts Galvanized Iron Ppty. Ltd
Corkhill Robt. caretkr
Kitchen & Sons, Ltd. J. soap mfrs. Jas. D. Gilbert, mgr
Massey-Harris C. Ltd. (A. H. Neely, in chg)

Nelson street, Beaconsfield.
Right h. side fr. Mandurah rd.
Oddfellows' Hall
19 Fell Jno. mgr. Connor, D. & D
21 Whately Arthr. E. est. agt
23 Blythe Wm. T
25 Sargent Alfd
29 Russell Phillip J
31 Todd Geo. W
33 Wright Mrs. Mary
Left hand side.
14 Reardon Thos
16 Chadwick Jno. A
18 d'Almeida M. Barrington
20 Fuller Edward T
22 Polkinghorne Jno
24 Poole Richd. H. B

Newman street.
Right h. side fr. William st.
21-19 Barrymore Ltd. F. W. mchts. & ins. agts
Triton Ins. Co. Ltd
State Ins. Co. Ltd
17 Hardie W. H. J. mercht. & shipping agt
15 Hutton Propy. Ltd. J. C. (H. Holmes.mgr.),hm. & bac. cur
(off) Spiers Geo

Harris, Scarfe & Co. (G. P.) (Maurice F. Plaisted, mngr.), wholesale ironmongers
Left hand side.
20 Lyon Robt. Q
18 Carlson Mrs. Mary, bdg. ho

Norfolk lane.
Essex st. to Norfolk st.
McLeod Mrs. C
Irvine Wm
Stock Jas
(off) McLean Hugh B
(off) Deveney Wm

Norfolk street.
Right h. side fr. South ter.
16-18 Fletcher Mrs. C
22 Foley Jas
24 Herd Mrs. Charlotte
(off) 36 Keane Patk
(off) 36 Cashman Geo. carrier
36 Grassby Fredk. H
38 Smith Alfd. E
42 James Wm
52 Cook Thos. R. (Cook & Co)
58 Lonsdale Joseph
58 Powell Thos. S
Left hand side.
Oddfellows' hotel
11 Johanson Danl
13 Seeley Geo
15 Park Archd. W
17 Maher Mrs. L
19 Cook Jno
21 Cook George R
23 Millar Jas. J. A
25 Shepherd Jas. R. carptr
27 Motais Frank, carrier
27 (off) Newland Chas
27 (off) Dame Luciene
27 (off) Wortley Edwd
29 Stewart Wm
31 Peterson Miss Amanda
33 Lopas Jos
(off) 33 Johnson Lewis
(off) 33 Vinceso Travia
(off) 33 Paltridge Fredk
(off) 33 Emmanel Micalf
35 Close Geo
37 Mirogliotto Vinceze
39 Mirogliotto Antonio
41 Hogan Thos
43 Granlund Johan
(off) 43 Ross Mrs. Annie, nurse
(off) 43 King Jas
(off) Hicks Robt

---

45 Maichese Fincenzo
47 Francesco Sicari
49 Coates Jno. L
51 Edwards Robert
53 Capone Carmelo
55 McGuinness Mrs. Jessie
57 Cherrie James
59 Wilson Mrs. Mary
61 Thomson Thos

Old Cemetery rd.
Church st. to Alma st.
32 Clegg Herbt. W
34 Andreassen Hans

Onslow street.
Right h. side fr. Samson st.
.....Holland st. intersects.....
Clayton Fredk
..... Forrest st. intersects .....
Nelson Geo
Left hand side.
Lippiatt Thos
Ferguson Julius

Ord street.
Right h. side fr. Ellen st.
..... High st. intersects .....
Murray Jas
Left hand side.
..... High st. intersects .....
Lilly Mrs. Jas., "Ivanhoe"
50 Henderson Frank
52 Priestley Wm. (sec. Hosp)
54 Whitty Jno. E
56 Parry Ezra (Parry & Co)
58 Everett Mrs. L. P
60 Addie Robt
62 Todd Jas. A
66 Grey Mrs. E

Orient av. Chesterfield.
See Attfield lane.

Orient street, Beaconsfield.
Right h. side fr. Mandurah rd.
17 Shearer Andw. J
19 Elliott Fredk. H
21 Hayes Edmund
25 Spark Alex. S
29 Reck Mrs. A

Left hand side.
16 Sowden Jas. (S. & Sons)
24 Bottomley Arthur
40 Johnston Jno. C
42 Powell Francis
44 Ingram Geo
46 Munyard Amos J
48 O'Malley Edwd
50 Turner Mrs. A
52 Hally Thos

Osborne road, Richmond.
Right h. side fr. Canning rd.
Johnston Dickson R
Watson Jno. (Watson Bros)
Watson Thos. F. (Watson Bros)
Watson Miss Jane W., "Lauriston"
Davies Geo
Bateman Jno. W
Kerr Herbert C
Bennett Harry

Left hand side.
Dwyer Jno. Patk. solr. (Moss & D)
Hearder Dixon
Elliott Mrs. C. E
Easton Frank G. sec. F'mntle Dist. Roads Board
O'Donnell Jas. (Fitch & O)

Owen's anchorage, Beaconsfld
Connor, Doherty & Durack Ltd. (slaughter yards) (Jno. Fell,mgr)
Copley & Co. (slaughter yds)
Emanuel Bros. Ltd.(slaughter yds)
Government Cattle Quar. Yrds
Kruger August, slaughterman
Rlw. Stat. (Robt. J.Downie,st.ms)

Packenham street.
Right h. side fr. Phillimore st.
Harper & Co. Pty. Ld. Rbt. (stores)
19 Joyce Bros. Ltd. bag & sack mnfs. (W. J. Draffin, mgr)
25 Diamnd. Bagg. Ag. (Chas. Dalton, mgr)
29b, Seppelt & Sons Ltd. wine & spirit mchts
37 Vacuum Oil Co. Propy. Ltd. J. D. Fraser, mgr
43 Cameron Mrs. E. restaurant
45 Willshire & Feely, merchants
45 Feely Fredk. C. (W. & F)
51 Murray Lindley D. bootmaker
53 "Sunday Times"
53 "Kalg. Sun" (L. J. Laurence, rep)
..... High st. intersects .....
Church & Co. J. wholesale dept
Moore & Co. W. D. (stores)
81 **FOWLER LTD. D. & J.** bulk store
83 Stabler & Son, Wm. T. cabt. mkrs. & upholsterers
87-9 Felton, Grimwade & Bickford Ltd. (bulk store)
91 Drummond & Co. (J. M.) (W. O. Myers, mgr.), prod. mchts

Left hand side.

..... here is Short st .....
30 Terminus hotel, T. Stack
..... here is Leake st .....
PATERSON & CO. LTD. merchants, shipping & ins. agents &c. See advt. Merchants
..... High st. intersects .....
62 Hong War, laundry
66 Fiocco Ignazio, tailor
68 Marion R. wine saloon
72 Sumi Kaima, confr
..... here is Bannister st .....
78 Clarke Thos
80 Seeger Miss C
82 Hanley Maurice
82 McShearer Thos
84 Vincengo Porto
Fielding Ld. C. H. wool stores
..... here is Nairn st .....
96 Lanza Joseph
Prth. & Fre. Bttl. Exch. Co. Ld. (Jn. Visser, loc. mgr)
Oceanic hotel, Jno. Visser

Palmyra.

A suburb of Fremantle, off Canning rd. Bicton.

Abbott Jno. Carrington st
Ainsworth Jas. H. Tamar st
Alford Richd. M. Tamar st
Anderson Theo. Carrington st
Belcher Albt. E. Carrington st
Blacker Chas. Petra st
Bolger Jno. Carrington st
Boulter Alfd. Solomon st
Bovell Jos. Carrington st
Briggs Saml. G. Aurelian st
Brookes Geo. Carrington st
Brown Richd. G. Solomon st
Brown Robt. G. Cargtn. st
Burwood Hv. R. Tamar st
Choules Norman W. Zenobia st
Coates Wm. Carrington st
Cobb Jno. Adrian st
Cockle Arthr. D. Canning rd
Dickenson Jno. H. Zenobia st
Dolan Thos. F. Elvira st
Dyson Seth A. grcr. Carrgtn. st
Envall Carl, Elvira st
Evershed Geo. Forrest st
Fahey Jno. Hammad st
Fitzgerald Thos. Cleopatra st
Fitzpatrick Josh. Solomon st
Fuller Frnk. G. Carrgtn. st
Gore Sydney H. Aurelian st
Graham Robt. Tamar st
Hall Ralph, Adrian st
Hayden Jno. Elvira st
Heigold Wm. Tamar st
Higgs Enoch, Adrian st
Hitzfield Jos. Cleopatra st
Hocking Thos. Tamar st
Hodgson Wm. Tamar st
Houghton Thos. Carrington st
Johnston David, Carrington st
Johnston Ralph, Tamar st
Jones Wm. P. Petra st
Kenny Jas. J. sec. Melville Rds. Bd. Cleopatra st
Key Jno. W. Forrest st
Leece Thos. S. Petra st
Lillingston Wm. J. Carrington st
Long Mrs. H. Forrest st
McCourt Wm. Petra st
McIlwaine Hy. Solomon st
McInnerney Michl. J. Zenobia st
McMahon Jas. Cleopatra st
McRae Donald, Carrington st
Malland Jas. Elvira st
Matthews Jno. Zenobia st
Miller Theodore J. McKimmie st
Mills —, Adrian st
Monson Chas. Carrington st
Moorhouse Geo. B. Cargtn. st
Mudge Leslie A. Petra st
Mullings Alfd. Elvira st
O'Connor Thos. Elvira st
Pal. Schl. (T. K. Kinnear-Wynne, tchr.), Tamar st
Palmer Richd. Aurelian st
Patfield Alfd. S. Tamar st
Porter Arth. Petra st
Prior Wm. J. Aurelian st
Prosser Joshua H. Petra st
Quinn Jno. Tamar st
Renton Wm. Carrington st
Richardson Albt. W. const. Aurelian st
Roy Frnk. Hammad st
Sharpe Herbt. W. Cleopatra st
Simpson Herbt. W. Forrest st
Smith Sydney W. Carrington st
Stephenson Wm. P. Canning rd
Stewart Chas. Hammad st
Stuart Edw. D. mgr. Geo. Wills & Co. Carrington st
Tasker Arth. Tamar st
Taylor Alfd. Tamar st
Taylor Robt. Hammad st
Tetlow Jas. Carrington st
Townsend Robt. Carrington st
Tregoning Philip, Tamar st
Trenberth Chas. Zenobia st
Trinick Henry, Carrington st
Van Gilo Chas. Elvira st
Walker Alfd. Solomon st
Wallis Jas. G. Elvira st
Whately Mrs. A. Hammad st
Widdicombe Uriah R. Petra st
Wigby Francis M. Adrian st
Wiggett Geo. H. Elvira st
Williams Jno. Marmion st
Woodfin Fredk. const. Aurelian st
Worthington Jno. C. Forrest st
Wright Jno. F. Adrian st
Wright Percy G. Zenobia st

Pammant st. Nth. Fremantle

Off Thompson st.

Fitzgerald David
Govan Robt
Trezise Wm. J
Pollard Jas
McCully Andw
Abercrombie Alfd

Parry street.

Right h. side fr. Edward st.

St.Joseph's Convent Schl.(R.C)
Infants' School (R. C)
56 Park hotel, Wm. H. Collins
..... Ellen st. intersects .....
Rechbts'. Hll. (Wm.Pilling,sec)
46 Shah Saml. A
46 Shah Mdm. Emilie, hair specst
Scott Mrs. Caroline
..... Queen sq. & High st .....
12 Hopkins Wm
8 Boundy Whinhan
6 Martin Geo
4 Cutts Arthur
2 Bradfield Mrs. A

Left hand side.

City Council Yards
Bowker Hy. in chg. Council Yds
Fremantle Bowling Green,
Theophilus T. Rhys, hon. sec
Stewart Jas.H.caretkr. BowlingGrn
..... Ellen st. to Queen sq .....
Hopkins Jas. W

Pearse street.

Samson st. to Marmion st.

Percy st. see Loukes.

Phillimore street.

Right h. side fr. Cliff st.

Phillimore chbrs.:
13 Wade R. S. printer
15-17 Hevron P. J., J.P. carr. & ford. ag

First floor.

Tijou & Co. A. J. com. & indent agts
PLATT & CO. HAROLD J. accountants & auditors, F.C.P.A.Lond. Eng., A.S.A.A. W.A. Tels. 232, 648
W. A. Wool & Skin Co. Ltd
Nettelbeck J. M. O. prod.mcht

19 Lehmann & Co. dry. prod.mers
19 Frmrs'. Mer. Union Ld. (Hy. A. Lehmann, mgr)

Dock buildings:
21 Cadd Co. Ld. Frnk. cus. & for. ags
South British Insurance Co. Ltd. (The) (Frank Cadd, agt)
Graves & Co. H. forwd. & bagg. ags
Ahern Alex. carrier
23 Grieve & Piper, cust. & forwdg. ags
A. U. S. N. Co. Buildings
McIlwraith, McEacharn & Co. Propy. Ltd. (C. H. Salmon, mgr.), steamship owners
29 A. U. S. N. Co. Ld. (W. A. Mackay, mgr)
Canadian-AustralianRoyal Line
New Zealand Shipping Co
British India S. N. Co. Ltd
Union S. S. Co. of N. Z. Ltd

First floor.

31 **WILLS & CO. LTD. GEO.** (E. D. Stuart, mgr.), merchants. See advt.
AUSTRALIAN STEAMSHIPS LIMITED (Howard Smith Company Ltd. managing agents; J. R. Brown, mgr.), steamship proprs. & coal contractors (Telephone 123); Perth agents, Eben Allen & Co.; Kalgoorlie, Dalgety & Co. Ld.; Albany, McIlwraith, McEacharn & Co. Pty. Ld.; Bunbury, A. F. Spencer & Co.; Geraldton, Clutterbuck Bros
33 W. A. Shippg. Assen. Ld. (Frnk. Nicholas, J.P. sec)
..... here is Mouatt st .....
His Maj's. Htl. (Wm. H. Thompson)

PHILLIMORE STREET—continued.
35 Vann & Co. bagg. ags. (Wm. Carmody, mgr)
39 Fmister Ltd. J. W. merchant
39 Tinsley Henry, cus. & ship. ag
41a, Graham & Co. parcls. exp. (Wm. F. Forster, mgr)
43-47 **WILLS & CO. HENRY** (Hy. W. Rischbieth, mgr.), wool & skin & hide merchants; & at Albany & Geraldton
..... here is Henry st .....
58 Nestle & Ang.-Sw. Cond. Mlk. Co. (Wm. Lohoar, mgr)
61 Ockerby, Lehmann & Co. Ltd. grain & prod. merchts
61 Brown & Dureau Ltd. mercantile brkrs. & mnfrs.' agts
65 Harper & Co. Propy. Ltd. (Robt.) (E. Wilson, mgr.), merchants &c

Left hand side.
H.M. Customs (Oswald S. Maddocks, collr. of customs)
Banfield Chas. caretkr. Customs

Ground floor.
FORD, RHODES & DAVIES, accountants & auditors &c.; head office, St. George's House, St. George's ter. Perth
NATIONAL MUTUAL LIFE ASSOCIATION OF AUSTRALASIA, Ford, Rhodes & Davies, agents
Orient Stm. Nav. Co. Ld. (Thos. Day, mgr. W. A)

First floor.
Frem. Cham. Commrce. (J. W. Parkhill, sec)
Fremantle Comcl. Exch. Clb. (J. W. Parkhill, sec)
Frem. Fire Brig. (Alex. Rosser,ch)
Fremantle Railway Station, Edwd. S. Evans, stn. mastr

Phillip st. North Fremantle
Napier rd. to Beach.
MacGregor Jas. A
Burke Wm
Rowe Wm. A

Pier st. Richmond.
Off Riverside rd.
Arblaster Albert E
Lucas Thos. H
Werner Emile J
Briddick Mrs. Mary
Rose Jno

Pilbarra street, Beaconsfield.
Right h. side fr. Edmund st.
1 Townsend Francis G
3 Steele Jas
21 Davis Fred, cab propr
23 Callow Jno

Left hand side.
Stapleton Austin
Turner —
Welch Jno
Thompson Andw

Pnt. Direction rd. see Esplanade.

Point street.
Right h. side fr. Bay st.
11 Harwood Geo. J
.....Cantonment st. intersects.....
25 Coy Thos. F
27 Lane Timothy F
29 Matthews Robt
31 Curran Jos
33 Knapton Mrs. L
35 White Ernst
37 Wandless Robt
.....Adelaide st. intersects.....
55 Humble Mrs. M
57 Fegan Mrs. Margt
59 Hodges Mrs. I. A
61 Dodd Wm. C
63 Hop Wah, laundry

Left hand side.
2 Limpus Robt. W
4 Limpus Jno
6 Hellickson Adolph
8 Cwlth. Bagg. Agn. (Hy. H. Wood, mgr)
10 Given Mrs. E. M
12 Curran Mrs. Alice
.... Cantonment st. intersects .....
Cohn Isidor J. K. bdg. hse

Preston Point rd. Richmond.
Canning rd. to Pier st.
Fordham Herbt. W. regr. births
Fleischer Jno
Sumpton Samuel
Calhoun Arth
.... here are Alcester gardens .....
Simpson Robt. G
Kirton Roland J
Whittle Geo
Mulcahy Daniel
Rex Ernst. R
Fay Lawrence
Sutherland Wm. G
Leeds Arth. G. gen.mgr. Dalgety's
.....here are Wolseley gardens.....
Scott Jno. S
Myers Wm. O
Greenwood Walter

Left hand side.
Onions Thos
Fahey Michl
Fearn Wm. A
Watson Jno. grngrcr
Reed Saml
..... here is Hill st .....
Bampton Mrs. E
..... here is Pier st .....
Collin Mrs. M
Corti Wm. A
Gallop Chas
Sullivan Alfd. C
Bicton Racecourse

Price street.
Right h. side fr. South ter.
Sth. Fremantle Croquet Ground
14 Ablett Thos
16 Workman Edwn. J
18 Pimblett Jas
22 King Wm. S
24 Inkpen Mrs. A
26 Kavanagh Robt
28 Sargent Hy. M
30 Sheen Jos. P
32 Eaton Albt. J
34 Ray Edwin
36 Brown Wm
38 Glass Mrs. Sarah
40 Macliver Thos. S
42 Chamberlain Chas. A

Left hand side.
7 Stobbs Anthony
9 Thomas Cecil R
11 Hiubach Fredk. W
13 Follington Harold E
29 Knox Robt
31 Davy Jas. W
33 Vincent Mrs. M. J
37-39 Mews Jas. J
Stewarts and Lloyds (Australia) Ltd. (G. B. Brown, mgr.), mfrs. of tubes & fittings
..... here is Beach .....

Quarry street.
Right h. side fr. Edward st.
6 Fowlie Joseph
10 Weaver Chas
14 Seeber Hy. J
24 Lorden Stephen
24 Watson Francis
30 Gilchrist Mrs. E
32 Johnston Wm. B
38 Hicks Mrs. Margt. storekpr
..... here is Barnett st .....
46 Collins & Edwards, crdl. mfs
56 Petterson Chas. A
58 Frayne Alf. J
..... here is Finnerty st .....
66 Meadowcroft Alf. L
68 Mawson Harry
70 Keenan Thos. F
72 Pryme Hy. G
76 Fanasa Guisappe
Caledonian Hall
86 Bowker Jno. V. strkpr
..... James st. intersects .....
88 Drennan Davd
94 Hames Arthr. G
96 Mitchell Alex. W
100 Sutherland Jas
100 Sharpe Mrs. C
102 de Grancy Johann H. O
104 Eggleston Fredk. G
104 (off) Smith Julian A
108 Wemyss Francis
108 (off) Pickett Mrs. Wm
108 (off) Archibald Thos. J
108 (off) Swengol Harry
108 (off) Pickett Jno. J
112 Hanham Walter J
113 Clancy Jas. M
118 (off) Chaff Percy J
118 (off) Williams Jas
118 (off) Jordan Jno
120 Beveridge Jno. P
122 Hill Somers
124 Osborne Thos. J
126 Hodgson Harry S
128 (off) Morris Jno
128 (off) Ardiell Edwd
128 Hodgson Edward

Left hand side.
1 Chambers Mrs. Jessie
25 Talbot Misses. priv. hosp
Donovan Jas. G

Quarry st. North Fremantle.
Off Victoria avenue.
Seymour Fredk. J

Queen square.
Intersecting High & Parry sts.

Queen street.
Right h. side fr. Adelaide st.
.....High st. intersects.....
Harris, Scarfe & Co (Geo. P.), iron mchts
..... here is Henderson st .....
Fremantle Drill Hall
Lee Herbt. W. caretkr. Hall

Left hand side.
Hatchett Mrs. J
18 Pearse George
..... High st. intersects .....
28, 30, 32 Penton Mrs. Ada
Kaye Abrahm
50 Rochfort Mrs. F
52 Ramsay Chas. G
54 Gothor Fredk
56 Blanche Mrs. E
58 Oyston Alfd. T
62 Allsop Mrs. E. H

Railway st. North Fremantle
Right h. side fr. Jackson st.
Hickman Thos. S
Mears Chas A
Wilding Opie
Townsend Arthr. A
(off) Reeves Mrs. J
McIntosh Chas
Smellie Thos. W
Charleson Hy. J
Duncan Robt. H
Oakley Augustine J
Smith Chas. H
Cuzens Mrs. M. J
Left hand side.
N. Frem. Rl. Stn. (Edw. G. Paddison, s. m)

Raleigh av. North Fremantle.
Right h. side fr. John st.
Reid Matthw
Gow David O
Passmore Henry, J.P
Left hand side.
Friday Robt
Gibbs Jas
Moncrieff Jas. C
Combes Thos. A

Reuben st. Beaconsfield.
Off South st.
Savage Mrs. M. A
Luff Thos
Fallon Mrs. Agnes
Duncan Jno
Cobb Ernst. G
Callaghan Jno. J

River road, North Fremantle
Swan st. to River.

Riverside rd. Richmond.
From East st. to Pier st.
Moss Hon. Matthew L., M.L.C. solr. (M. & Dwyer)
King Hnry. J
Gracie Jno. H
Castlemaine Brewery Ld. (The), Geo. E. Stevens, sec
Carroll Thos. H
Ruffley Thos
Evans Clarence E
Brown Jas. C
Howson Jno. T
Sharpe Geo
Gourley David
Cole Clement G

Robinson street.
Samson st. to Marmion st.

Rockingham road, Beaconsfield.
Lefroy st. to Forrest rd.
Tremlett Henry
Healey Michael. dairy
Atkinson Jno
Atkinson Jno. jnr
Newmarket Htl. Benj.T.Mainstone

Rocky Bay, North Fremantle.
Continuation of Thompson rd.
State Agric. Implmt. Works (J. C. Davies, mgr)
Westralia Iron Works Ld. (C. G. Hudson, mgr.), rolling stock mfrs
Mt. Lyell Chemical Works (Norman D. Ferguson, mgr.), manure mfrs
Clark Jonathan
Christensen Cris
Mitchell Edwd
Rogers Peter
Sharp Wm. B
Stringfellow Burnett
Kiesewetter Geo. (Kiesey Bros)
Haistings Mrs. R
Knife Edwn
McAlister Jas
Kiesey Bros. lime & stone mchts

Rose street, Beaconsfield.
Right h. side fr. Mandurah rd.
10 Oyston Mrs. L. S
12 Gallin Wm
14 Southwell Geo. H
20 Mills Jas. B. const
28 McCallum Jno. D
30 Kestel Francis J
32 Cartwright Mrs. Emma
34 Lennon Robt. M
..... here is Beach .....
Left hand side.
7 Gentry Geo. S
9 Wohlgemuth Jno. tea dlr
13 Buchan Frnk
23 McCaw Mrs. J
25 Lowe Chas. R
27 Hookway Albt
29 Johnston Jas. A

Russell street.
Right h. side fr. South ter.
8 Arnold Mrs. Eliza
10 Cherine Louis
12 Paterson Jno. B
14 Davis Mrs. M. A
16 Woollams Wm
30 Meyers Wm. E
34 (off) Underwood Saml
34 Thorpe Mrs. Amy
36 Cornish Mrs. C
38 Hicks Richard
(off) 38 Monaghan Batholomew
40 Hall Cecil C
42 Sims Wm. A
46 Cameron Miss E
48 Robins Wm. W
50 Seymour Herbt. A
52 Cornish Frank H.(C. & Cooper)
Left hand side.
19 Rodda Edwd. J
19 Stephens Herbt
21 Carter Mrs. Annie
23 O'Heney Wm. J
25 Anderson Geo
27 Hocking Benj. M
29 Knapp Hy
33 Johnssen Neil
35 Elsegood Arthr. F. S
37 Cox David K
39 O'Donnell Mrs. Alice
41 Henderson Ernst. F. R
43 Power Jno
45 Burnett Robt
47 Sweetman William D
47 Sweetman Geo. J
49 Wallwork Mrs. M
53 Sweetman Mrs. E

Salvado avenue, Richmond.
Alexandra rd. to Victoria rd.
Davey Jno. carrier
Dunn Thos

Samson street, Beaconsfield.
Right h. side fr. Mary st.
3 Williams Alfrd. M
5 McAlister Cecil C
7 Hynes Mrs. S
..... Swanbourne st. intersects .....
53 Grant Thos. G. const
55 Hill Robt. A
.....Edmund st. intersects.....
67 Flindell Hnry. sen
71 Devenish Mrs. M. E
73 Louden Thomas
75 Gerschow Karl, baker
77 Flindell Henry J. jun
.....here is Wright st.....
89 Molloy Mathew
89a. Hyam Fredk
91 Beer Thomas
97 Pearce Harry
95 Taylor Fredk. J
Left hand side.
2 Darling Henry J
6 Bradbury Miles C
8 Hyland Thos. W
20 Bowden Chas. J
Murdock Geo. P
Dewhurst Geo. E

Scott street, Beaconsfield.
Right h. side fr. Beach.
42 Pollie Mrs. A
50 Roots Frank
58 Coulter Wm
64 Wilson Jas. E
68 Pilling Wm
70 McGowan Jas
74-8 West Australian Wool & Skin Co. Ltd. (Thos. Gibson, mgr)
Left hand side.
13 Webb Thos
15 Pentony Francis A
17 Murphy Patk. J
..... Mandurah rd. intersects .....
45 McMahon Jno. P
59 Tapper Nelson
65 McKim Geo. A

Sea View street, Beaconsfield.
South st. to Martha st.
Lyons Jno. T
Dhu Hy
Ingram Miss Anna
Ward Roy W
Duncan Jno. S
Harper Forrest
Carlson Oscar A

Sewell street, Plympton.
Right h. side fr. Canning rd.
Mitchell Jno. T. baker
Murray Jno
27 Dubberlin Benjn. W
35 Odgers Chas
39 Fitzgerald Chas. H
43 Crack Jos. R. chimney sweep
47 Sale Travers J. H
51 Watson Jno. J
53 Graham Alexr. L
63 Glover Alexr. D
65 Cockroft Arthr. Wm
67 Kearns Jas. B
69 Keding Gustav
71 Duffield Wm. C

Funds Over £7,000,000 **THE NATIONAL MUTUAL LIFE ASSN.** Annual Income, £1,225,000
LOW PREMIUMS, LARGE BONUSES, BEST NETT RESULTS.

SEWELL STREET, PLYMPTON—continued.
75 Poat Chas. A
79 Turnbull Fredk
81 Hitchin Howard
..... George st. intersects .....
97 Mander Hy
101 Law Thos
103 Murphy Michl. J
107 Jarvis Robt
109 Stack Jno. A
111 Mitchell Robt
113 Matheson Donld
115 Fuller Waltr
117 Taylor Wm
127 Jones Thos. A
129 Reid Wm. R
135 Gent Frank
137 See Josiah
145 Barry Wm
149 Petterson Wm. A
151 Hopkin Wm. L
153 Dunn Cornelius
157 Williams Arthur M
161 Chester Saml. W
165 Haynes Wm. H
169 McCall Mrs. S
171 Mollard Louis
173 Swallow Jos
175 Newman Sherbrone
183 Nelson Edwd
185 Forrester Jas
191 Klix Mrs. H. E
..... here is Marmion st .....
Left hand side.
24 Tozer Richd. contr. & builder
28 Mitchell Jno. T. baker
38 Ellis Wm. A. C
42 McMillan Jno
44 Baird Jas
48 Cohen Ernst. L
Seventh Day Adventist Church
76 Lawrence Harry, painter
80 Faulds & Regan, bakers
80 Faulds Andw. J
82 Johnson Otto
86 Petersan Chas
88 Albury Chas
..... George st. intersects .....
98 Barrett Arth. L
100 Gregg Alfd. J
102 Moore Mrs. Agnes
110 Ellwood Edmund
112 Stoddart Jas. L
114 Anderson Alexr. M
118 Brandt Marious, fish mcht
120 Jarvis Jos. baker
124 Spiers Geo
130 Cruickshank Lionel L
134 McKinnon Mrs. L
138 Hodges Davd
140 Jelly Allan T
148 Nelson Gotass
150 McGlashen Hugh
152 Wallace Hy. T
156 Dyson Sydney
160 Cole Herbt. H
164 Rush Patrick
166 Mahon Peter, store
172 Brady Laurence
174 Turner Hy
178 Neurenheim Mrs. Ernestine
182 Sinclair Arth. E
186 Drummond Rob
..... here is Marmion st .....

Short street.
Right h. side fr. Packnhm. st.
MacKnight J. cus. & ship. ag. & wine & sp. mer
Manford & Co. Frank (stores)
19 Miller Chas
23 Beattie Wm. F
25 Holt A. J. Lea, ins. & est. agt
25 Manch. Assr. Co
25 Wicksteed Lewes H
Post & Telegraph Office
Left hand side.
24 Theakston Mrs. Emily, bdg. ho
22 Payne & Humble, cus. & forw. ags
22 Northern Ins. Co. (Fire)
22 Malloch Bros. (bulk stores)

Shuffrey street.
Right h. side fr. Quarry st.
13 Kekwick Mrs. Wm. D
15 Townsend Mrs. Mary
17 Kavanagh Robt

Silas street, Beaconsfield.
Right h. side fr. Mandurah rd.
14 Ward Saml. J
18 Caporn Sydney
20 Bennett Jas
22 Kennon Livingstone
36 Hopkins Thomas H
38 Bell Miss A. dressmkr
44 Bates Henry C
Left hand side.
15 Monaghan Wm. M
(off) Eyles Thos
37 Peatling David
41 Thomas Jno. R
43 Bryant Wm. J
45 Thomas Fredk. S
47 Gething Chas

Silas street, Plympton.
Right h. side fr. Canning rd.
White Chas. G. (mgr. Atkins & Co)
Hill Edwd. P
Barker Jno
Wallin Edwd. W
Jeffrey Jas
Edstrom Chas
Turner Chas
Campbell Homer E
Swanson Julius
Hunter Isaac
Hicks Mrs. Barbara
Morris Saml
..... George st. intersects .....
Miller Hy
Connelly Edwd
O'Connor Mrs. Nora
Blythe Edwd. H
Sumpton Jas. sen
Nairn Jno
Grosser Wm. H
Gallagher Edmund
Ellery Andrew, store
Wright Jno. F
Matson Charles
Left hand side.
Allard Geo
Clark Martin
Waldon Geo
Barrett Wm. A
Edwards Alfd
Murphy Francis
Gray Mrs. Harriet
Municipal Reserve

Sinclair st. Beaconsfield.
Right h. side fr. Mandurah rd.
9-11 Mews Robt
13 Talbot Jas
15 Smith Francis
19 Wallace Jno
21 Riggs Mrs. Mary A
..... Inverlinth & Belmont sts .....
63 Morrison Alex

Skinner street.
Right h. side fr. Tuckfield st.
45 Membry Albt. Edwd. grngro
55 House Geo. H. store
57 Geggie Edwd
65 Leo Domenic
67 Hales Alphonsus V
69 Pedrotta Sydney P

Solomon street, Beaconsfield.
Right h. side fr. South st.
19 Woolley Jno. J
25 Lake Hy. J
27 Gates Wm
33 Bateman Mrs. A
39 Davies Arth. E
53 Winters Richd
53 Lowe Jas. W
57 Hayes Patk. M
..... Martha st. intersects .....
59 Livingston Jos
75 Silbert Bernard
79 Chester Fred
81 O'Halloran Patk. F
83 Holloway Jos
85 Taylor Wm. M
87 Andersen Niel
Left hand side.
Farrell Jas. M. (F. Brs.), Ocean vw
Stead Wm. H. (S. Bros)
..... here is Agnes st .....
Brown Chas. F
84 O'Connor Jno
90 Tapper Thos. junr
102 Maclean Benj. Jn

South street.
Left hand side from South Beach.
10 Sibly Mrs. Bessie E
12 Porter Ernst. W
14 Bushby Wm. J
16 Bolton Alfd. T. (Bolton & Sons)
18 Harris Benj. G
20 Francis Chas. E
22 Roach Arthr
32 Hall Walter S
..... Mandurah rd. intersects .....
58 Wallis Chas
60 Marsh Geo
66 Whitford Ernst
68 Twigg Chas. H. carrier
..... here is Carnac st .....
72 Pugh Mrs. E
74 Dowle Mrs. Mary
76 Reed Jno. D
78 Wardrop Thos. W
80 Kenington Winn K
82 Anscombe Albt
92 Vagg Samuel
94 Walters Wltr
96 Hewitt Arth
.....Attfield st. intersects.....

100 Cowie Mrs. Kate
110 Munro Wm
112 Birch Mrs. Eliza A
114 Hunter Robt. F
114 (off) Lyon Jas
Pomeroy Mrs. A
Brown Frank
Butterworth Arthr. dryman
Thorpe Geo
116 Sym Mrs. A
118 Gibson Wm
120 McGuffie Mrs. Agnes
122 Howard Robt. H
124 Bishop Nathaniel, fuel
124 Rodgers Wm
..... Hamptn. rd. & Baker st .....
162 Crouchley Jas. W
..... here is Mary st .....
216 Miller Jno. Mc.L. (M. & Co)
220 Wright Geo
222 Dawson Arth. W
224 Lock Mrs. B. store
..... Edmund st. intersects .....
226 Turnbull Thos. S
232 Cowan Malcolm
234 Pattullo Wm. B. grngrcr
240 Mulconroy Thos. C
242 Fulton Hy. F
250 Anderson Chas
..... here is Amherst st .....
Headdey Jno. T
Simper Francis
O'Flannaghan Patk
..... here is Montreal st .....
Skuphorp Amos
..... here is Pearse st .....
Dwelly Chas. H
Coff Thos
Pryke Jos. E
Stokes Wm. wood carter

South street, Beaconsfield.
Right h. side fr. South Beach.
Wills & Co. Ltd. Geo. stre
11 Wood Alfd. caretkr
21 Mills Jas
23 Beckwith Jas. H
25 Carrington Jas. D
27 Francis Arth. S
..... Mandurah rd. intersects .....
59 Garrard Wm. vet. surgeon
61 Kingswood Edwd. S
63 Farrell Jas. A
67 Holmes Geo. D
73 Bidstrup Albt
75 Meakins Fredk. L
77 Nuckey Mrs. E
79 Morrison Jno
..... here is Francisco st .....
91 Maguire Geo. R
93 Kenney Jas
95 Comben Bartholomew
99 Hicks Jno
99 Wluff Otta
..... Attfield st. intersects .....
101 Jones Mrs. M
103 Every Fredk
105 Lester Jas
107 Dawson James
109 Macconnell Wm. grocer
..... Lilly st. & Hampton rd .....
159 Brennan Theo
159 McDonald Geo. plmbr
161 McNee Wm
..... here is Reuben st .....
171 Jose Percy D
173 Jose David
185 Francis Capt. Geo
..... here is McCleery st .....
193 Petersen Jno
195 Clay Edwd
199 Dobson Wm. W. contr
..... Solomon & Trafford sts .....
215 Mark Jos
..... Edmund st. intersects .....
Jones Edgar A. grocr
..... here is Sea View st .....
Anderson Findlay F. (mgr.Kitchen & Sons Ltd)
..... Curedale & Davis sts .....
Graham Thos. H. C
Grosvenor Hospital,
Nurse H. H. Arundale, matron
Fletcher Geo. dairyman
..... here is Chester park .....
Smith Bros. (Thos. & Albt.),drymn
Pritchard Thos. S. B
.....here is Central av.....
Fraser Jno
Williams Hector
..... Here is York st .....
Simpson Jas. H. poultry frmr
Oxworth Jas
Kaye Norman
Pryke Jos. E
Stokes Wm

South terrace.
Right h. side fr. Market st.
1 Adel. Tailrng. Co.
Geo. Siggins, mgr
3 McIntosh Chas. saddler
5 Dewhurst Geo. tobnst
7 Taylor Saml. G. grocer
9 Wing Lee, laundry
11 Free Reading Room
Frm. Lit.Inst.(Hy.Raymond,sec)
Coley Fredk. T. caretkr
Stott & Co. bus. collge
15 Clegg & Co. E. auctrs
..... here is Collie st .....
17 Clegg Enoch, furn. emporium
19-21 Kazea Mattw. wine sal
23 Parisian Dyeing Wks.
Mrs. A. Nicholl, chg
23 Weir M. L. est. agt
43 Payne & Co. Alfd. prod. mchts
Reliance Firewd. Co. (Every & Barrett)
..... here is Essex st .....
Fremantle Techl. Sch. (Waltr. J. Jennings, sup.; Jas. Stock, ctkr)
..... here is Norfolk st .....
Oddfellows hotel(DavidMulcahy)
93 Keskiros P. ref. rms
95 Hunt Edwd. confr
97 Sing Kee, laundry
..... here is Suffolk st .....
99 McMullan & Brown, plumbers
99 Brown Peter (McMullan & B)
..... here is Arundel st .....
123-125 Moore Jas. storekeeper
127 Hill Chas. P
129 Walsh Maurice
133 Bant Wm. J
135 Wisdom Harold S
135 (off) Johnson Wm
135 (off) Power Wm. P
135 (off) Cornish Hy
135 (off) Howson Anthony P
139 Frem. Rds. Bd.
Frnk. G. Easton, sec
139 Frem. Bd. Health,
Frnk. G. Easton, sec
141 Wheaton Archelaus J
143 Thomas Jno
145 Stephenson & Son Ltd. H. A. (Arch. Mitchell, mgr.), prod. mchts
..... here is Howard st .....
161 Blaxland Walter, med. pract
175 Sawkins M. A. newsagt
..... here is Russell st .....
195 Robinson W. A. cycle agt
199 Lowcock & Macconnell, carriage builders
199 Lowcock Alf. (L. & M)
..... here is Grey st .....
205 Curtis Archd. marine store dlr
211 Donald Jas
213 Reynolds James
215 Graham Jas
217 Joslin Jas
221 Sullivan Jno
225 Carson Wm. D
227 Hurle Edw. H
229 Anderson Fredk. R
231 Rogo Joseph H
.....here are Price & South sts.....

South terrace.
Left hand side.
NewcastleClub htl.(R.McMahon)
8 Son You, grngrcr
10 Hee Kee & Co. drapers
12 Lane Albert E. painter
18 Novell Jas. restaurant
24 Walker Wm. H. grocer
26 Waghorn & Co. G. C. auctnr. & est. agts
28 Hurley Jos. P. pastry cook
28 (off) Atwell Walter, livery stbls
Dick Thos. farrier
30 Wallmann Mrs. J. fancy rep
32 Jayasingha D. S. herbalist
34 Guest Mrs. M. F. draper
36 Rendell Wm. bootmkr
38 Earlandson Jno. fish shop
40 Simmons Wm. confcr
42 Bucknell Jno. furniture dealer
42 (off) Brogan & Matthews, livery stables & sale yards
46 O'Connor Mrs. A. confr
48 Klein M. dlr
50 Hermer Jas. picture framer
52 Mannings Estate (office)
60 Hahn & Co. L. est. agts
64 Spence Chas. S. fruitr
King's Theatre (Wm. Hill, ctkr)
68-70 Pentony Fras. newsagt.& tob
74 Freemsns'. Htl. (Fredk. J.Gray)
..... here is Henderson st .....
Fremantle City Markets
11-12 Simper Ltd. H. J. & F. fruit & prod. mchts
10 Worker Newsp.
Jas. B. Hooper, mgr
9 Power Mrs. T. ref. rms
8 Mogg Chas. btchr
7 Thompson Albt. J. bootmkr
5 Keane Miss M. confr
4 Allpike & Son, J. saddlers
3 Ablett Miss V. drssmkr
2 Dowden Arth. A. tobacconist
1 Hall Alfd. watchmkr
17 W. A. Fruit & Prod. Markt.(br)
19 Lane Geo. tea mercht
Rocke Anthny. caretkr. mkts
21-27 Simper Ltd. H. J. & F. fruit & produce mchts
Piercey Richd. fruit mcht

Scots Church Lecture Hall
Scots Ch. (Rev. Rbt. Hanlin)
Brennan Jas. crtkr. Scots Ch

SOUTH TERRACE—continued.
..... Norfolk st. intersects .....
Fremantle Oval (Jno. Luff,caretkr)
Jewish Synagogue
Immigr. Hme. (Arth. Malone,supt)
State School,
Mrs. J. Morrison, tchr
Fremantle Hosp. (Staffs Qurtrs)
..... here is Alma st .....
Cowan & Son, J. tim. & iron mchs
Dornan Fredk. E. grcr
...Lit. Howard st. & Alexr. rd...
164 Richardson David, chemist
166 Creighton Miss S. drsmkr
168 Willey H. R. hdrsr. & tob
170 Carson Mrs. M. grngr
172 Hunter Mrs. G. dressmkr
174 Klenk C. C. butcher
176 Brunskill Mrs. M. confr
178 Cronin Mrs. E. drsmkr
182 Wennstrom Wm
186 Grimes Benjamin
190 Collins Thomas R
192 Oliver Wm
194 Kirwood Hubert V
194 Kirwood Mrs. A. M. nurse
196 Mahon Richd
198 McIntyre Maurice
202 Thomas Jno. S
204 Hales Louis N
206 Stewart Chas
216 Bolton Mrs. Isabel
Baptist Ch.
Rev. R. A. E. Anderton
220 Hopkin Elisha
222 Elfverson Mrs. R. V
224 Hammond Mrs. Clara
226 Prentice Mrs. E
228 Frank Neil J
230 Rowe Francis
236 Smith Jas. H. contr
238 Langley Fredk. H
240 Pickett Edwd
242 Evans Ernst. A
250 Rabbish Edwd. A
252 Chambers Harry E
254 Rankin Alex. J
256 Sullivan Miss K. grngrcr
.....here is Douglas st.....
258 Clarke Wm. T. buildr
260 Hynes Davd
262 Reid Harold E
264 Smith Harry H
266 Hair Jno. W

Stanley street, Beaconsfield.
Right h. side fr. Mandurah rd.
14 Miller Geo. A
16 Potter Mrs. A
Left hand side.
19 Rowland Jno. A. C
21 Brooks Edwd. H

Stephen street.
Right h. side fr. Hampton rd.
75 Hodge Chas. E. A. grngr
77 Meyer Wm. R
81 Smith Eli
..... Mary st. intersects .....
111 Steinfield Fredk
113 Chester Jno
115 Newman Geo. R
..... Swanbourne st. intersects .....
Frem. Council Stbles
Price Mrs. E
Green Mrs. Edwd
..... Edmund & Amherst sts .....
2 Hughes Wm. senr
8 Rummer Jas
12 Pringle Andrew
16 Cleggett Jno
18 Aubin Henry E
20 Kay Benj
26 Wilson Chas
..... Wood st. intersects .....
Morris Geo
Gleeson Dnl
Woods Alexr
Armour Wm
(off) Skeet Jno. W. T.
Left hand side
..... Hampton rd. intersects .....
72 Johnston Mrs. C
74 Brady Jno
76 Cole Albt. grcr
..... here is Bellevue ter .....
80 Riley Jno. G. butcher
82 Hughes Wm. junr. btmkr
82 Boot Geo
84 Riley Jno. G

Stirling street.
Right h. side fr. Hill st.
62 Hookway George
60 Grant Douglas A
58 Crowle Isaac W
50 McKay Mrs. D. McD
44 Ethell Jas
Left hand side.
57 Keane Geo. E
53 Shanahan Richd. J
.....here is Holdsworth st.....
51 Bowen Jno. M
49 Burkett Wm. V
47 Willis Geo. sen
..... High st. intersects .....
Christian Brothers College

Suffolk street.
Right h. side fr. South ter.
12 Lennon Mrs. A. J
14 Hull Francis
16 Pearce Chas. H
18 McRoberts Wm
20 Gillespie Mrs. A
22 Wayman Geo. W
24 Baker Arthr
28 Martin Jno
36 Hicks Miss S
38 Benford Mrs. M. I
38 (off) Clarke Chas
38 (off) Brown Danl
38 (off) Colespuine Trotties
52 Wilson George W. contractor
56 Hicks Miss F
60 Regan Mrs. G. M
Left hand side.
Barber David, fuel merchant
21 Jenkins Wm. senr
25 Murray Chas. bdg. ho
29 Perkins Ernst. A
33 Wray William E
39 Korten Conrad C
45 Luxton Edgar, bdg. ho
45 (off) Olsen Jno
49 Pickering Jno. J. store
51 Weatherley Fredk. J
53 Roberts Jas
55 Watson Fredk. C
57 Monger Geo
59 Gramkie Mrs. Eliz

Surbiton rd. Richmond.
Preston Pt. rd. to Riverside rd.
Unmack Frank G. solr. (U. & Thomas)
Faviell Mrs. H. F
Richardson Wm

Swan street, North Fremantle
Right h. side fr. Beach.
..... Clifton st. & River rd .....
Pallot Walter E
..... De Lisle st. intersects .....
Pillar Box
Cawley Hy. N
Green Mrs. Lucina
Mason Fredk
Matthews Alfd. G
Parker Arth. J
Dease Edwd
Williams Thos
Langridge Edwd. J
Richardson Jas

PEARSE BROS.
tanners, curriers & boot manufacturers; retail departments, 90-92 High st. Fremantle. Tel. 14

Pollard Jos
Wong Lee, gardener
Bradshaw Geo
Wong Lee, gdnr
Butchart Jno. box mfr
..... Victoria aven. intersects .....
Smith Mrs. Jane
Heerey Leslie T
Joss Chas
(off) McKerness Geo. F
Downs Jas
Patterson Hy. R
Ladyman Chas
Affarle Frank
Helliwell Isaac
Stephenson Wm. S
Fischer Ltd. Hugo (W. S. Stephenson, mgr.), tanners
McKay Jno
Greene Lambert R
Winchester Chas
Lawrence Albt. J. W
Brown Mrs. M
Paterson Wm. F
Macgregor Jas
Eastoe Percy D
MacGregor Jas. A
Left hand side.
..... Clifton st. intersects .....
Fort Forest
Defence Fortifications
Robertson Maj. J.H. comdg. officr
Kelly Edwd. gunner
Quinn Jno. gunner
Dunlop David, gunner
Ellison Hy
Wallace Alf
Plant Wm. T
..... here is Bond st .....
O'Connor Jas. J
.....here is Napier rd.....
Millar's Stables
Pink Jno
Henderson Aubrey D
..... De Lisle st. intersects .....
Hollis Jas
Clow Jas
Needham Mrs. Margt
Day Geo
McGaw Hy
Goldworthy Jos. C
Riley Jno
Wakely Andw
Diffen Jos
Horner William
Pearse Jas. (Pearse Brs.), "Ivy Home"

Congregational Church
MacDougall Rev. Jas. H. (Cong)
Charleson Fredk
..... Victoria aven. intersects .....
Coghlan Michl. J. A
Laughton Edw. carrier
O'Byrne Frank
Whelan Mrs. Bridget
Carter Jas
Stock Jno. H
Arreno Annina
Loschiavo Richd
Edmunds Geo
Chung Lung, gdnr
Marshall Thos. J. (K. & M)
McSkimming Jno
Hardingham Robt. J
Hardingham Miss, drssmkr

Swanbourne street.
Right h. side fr. South st.
... Samson st. to Knutsford st ...
Luyer Walter E
Thomson Wylie
..... here is Blinco st .....
Peterson Martin
Blinco Mrs. Martha
Left hand side.
..... Samson & Watkin sts .....
Francis Fredk. C
Pearce Hy
Thompson Saml. carrier
Grav Saml
O'Connor Jas. P
Ralston Edgar F. D
Tolley Chas. W
Exley Mrs. Ada M
271 Sheehan Jno
259 Ralston Jos
..... Stephen st. intersects .....
235 Monoghan Barclay
233 Skelton Phillip J
231 Challwell Saml
229 Sheldrake Saml. T
227 Adams Jno. H
225 Murphy David
223 Smith Chas. F
199 Lippingwell Wm
197 Phillips Geo. A
195 Hollingworth Geo
193 Reading Job
191 Matthews Wm. (Brogan & M)
189 Seddon Jas. contr
..... here is John st .....
..... here are High & Hill sts .....

Sydney street, Beaconsfield.
Right h. side fr. Mandurah rd.
Bell Geo. J
Peterson Mrs. A
Tallack Wm. F
Coolahan Edw. J
Clements Albt
Brooks Thos
Left hand side.
Bussers Jno. F. sailmkr
Mews Thos. Wm
Doherty Geo
Osborne Sydney

Taylor st. Beaconsfield.
See Healy st.

The Terrace.
Hill st. to John st.
Frem'e Prison (Hugh Hann, sup)
Dymock Geo. chief warder
Howard Rev. A. (C. E.), chaplain
Dowley Edmund P. res. magistrate
McNeil Wm. warder prison
Williams David Ernest, res. med
Munro Jas. T. warder
Westmoreland Miss M. matron prison
Harrington Mrs. Margt. ass. mtr

Thomas street, Chesterfield.
Right h. side fr. Douro rd.
21 Barnes Herbert
27 Law Wm
29 Wirth Mrs. R
37 Carroll Wm
39 Thompson Alexr
43 Phillips Mattw
47 Bulow Geo. S
51 Armstrong Arth
53 Holding Theodore
57 Wims Thos
Left hand side.
26 Ford Edwd
28 Greasley Chas. H
30 White Jas
34 Grose Jno. T
44 Anscombe Wm. T

Thompson rd. North Fremantle.
Right h. side fr. Harvest rd.
Cocks Jno
Kobelke Chas. Otto
Bull Robt. L
James Jno. T
Lynch Denis
Gallin F. Chas
Simpson Victor J
Durnan Edwn. C
Cormack Wallace R
Rummer Richd. caretkr
Rechabite Hall
Corkhill Robt
Bell Jno. C
Haskell Bernard C
Hudson Mrs. Emily
.....here is Fay st.....
Needle Thos. W. senr
Needle Mrs. M. A. nurse
Jeanes Waltr. H
West Jno
McKenna Thos
Saunders Chas
..... here is Letitia rd .....
Coffey Dennis
Callaghan Mrs. Annie
..... Alfred st. intersects .....
Carter Mrs. J
..... here is Davis st .....
Caserly Peter
Greenwood Mrs. K
Pinnock Jas. D
Dawson Alfd. A
Anderton Mrs. Alice
Reeves Wm. H. G

BURFORD & SONS LTD. W. H. soap & candle manufacturers (Wm. Slattery, mgr.); postal address, Box 87, P. O. Fremantle; & at Kalgoorlie

Slattery Wm. mgr. Burford & Sons
Roberson Mrs. E
Brewer Chas
Bigley Jno
Hills Benjamin
Hall Wm
Holtham Albt. J
(off) Seymour Jno. F
Left hand side.
Chinese Gardens
Berg Wm. H
Moore Fredk. W
..... here is Frederick st .....
Hevron Denis W
Jessop Albert
.....here is George st.....
Waters Jno. storekpr
White Wm., J.P
Allen Jas. H
Taylor Albt. E
Casey Jno. H
Aisbett Arth. G
Gore Albt. E
Truscott Wm. J
Regan Michael
..... Alfred st. intersects .....
Freeman Mrs. F
Off Thompson rd.:
Pedersen Arthr. G
O'Connor Jerry
Hawkins Jas
Mackinnon Jno

Tyson Albt
Bolton Jno. Edwd
Cupitt Miss S. F
Hewitt Jas. M
Edwards Robt
Byers Fredk. R
McCully Mrs. J
Rutherford Douglas
Copperwaite Chas. H
Nugent Harold G
Kenny Wm. P
..... here is Leslie st .....
Binns Mark
Gildea Jas. A
Bishop Mrs. G. S. bdg. ho
Bailey Jos. Hny
..... here is Christina st .....
Connolly Jno. P. store
Ives Jas. R
Atkins Wm
Jackson Arthr. E
..... here is Pammant st .....
Barr Mathew N
Richards Thos
O'Hara Miss Catherine
Sunderland Jonas
Eardley Mrs. J
Off Thompson rd.:
Coventry par.:
Moore Jno. T
Cain Jas
Malone Mrs. M

Trafford street, Beaconsfield.
South st. to Martha st.
Jackson Mrs. J
Healy Jno. P
Bowers Wm. J
Lawson Jno. W
Bateman Francis W. S
Hancock David C
Thorn Sydney C

Trinity road, Beaconsfield.
See Sinclair st.

Tuckfield street.
Right h. side fr. Canning rd.
Royal Aust. Garrison Artillery
..... Burt st. intersects .....
45 Finnigan Miss E

TUCKFIELD STREET—continued.
43 Hills Fredk
41 Dixon Wm. A
35 Brown Geo
33 Feeney Wm
31 Casey John
29 Fry Alfd. E
27 White Thomas E
25 Fitzgerald Mrs. A
23 Anderson Harold W
21 Walker Chas
19 Croxton Wm. E. E
17 Henderson Thos
15 Baker Jas
7 Lewis Mrs. Agnes
3 Evans Chas
1 Watts Arthur

Left hand side.
120 Beard W. Fisher (B. & Co)
116 Nicholas Frnk. (sec. W. A. Shipping Co)
114 Moore Fredk. (Moore & Co)
Sacred Heart Ladies' College
100 Nenke Otto B
98 Morton Wilfred
.....here is Dorothy st.....
96 Ennis Geo. F
94 Forster Wm. F
92 Palmer Humphry F. (mgr. Comcl. Bk)
88 Williams Capt. Matthew J
86 Wall Stephen
.....here is Malcolm st.....
64 James Miss E
..... Burt & Skinner sts .....
48 House Geo. H
46 Dalton Chas. S
44 Lindsay Archd. H
42 Kelly Wm. H
40 Ritson Wm
38 Kjellgren Mrs. C
36 Shand Jno
34 Edsall Edwd. J
32 Cumming Wallace
30 Howard Jas. S
22 Bellairs Wm. D
20 Duggan Jas. F
18 Mell Edwd. builder & contr
14 Lancaster Geo. A
12 Hill Albert E
2 Dolhegny Peter, store

Vale street.

Skinner st. to East st.

Victoria aven.Nth. Fremantle.

Right h. side fr. N. Frem. brdge.
..... Swan st. intersects .....
Thomas John D
Nugent Harold,tobcnst.& hairdrssr
Sadleir Jno. W. engraver
Jones E. A. grocer
..... John st. intersects .. ..
N. Fremantle R.C. Convent School
Rennie & Co. fuel dlrs
Moore Fredk. W. farrier
Terry & Co. H. J. chemists
..... here is Harvest rd .....
N. Frem. Twn. Hll.
Pat. W. O'Byrne, ctkr
North Frem. Council chbrs.
D. C. Hancock, town clerk
North Fremantle Mechanics' Institute (Mrs. Helen Rawll,librarian)
Rawll Fredk
Renouf Mrs. M. lndry
Coughlin Mrs. M. A
Dunne R. H. dlr
Timms Geo
Pori Jas. cutler
Nugent Wm. J. saddler
Smith Mrs. Annie
..... here is Bruce st ....
Chinese Gardens
Titches Geo
Heaperman Hy
Glasson Thos
Payne Philip, prod. mcht
Kempton Victor A
Bickerdike Wltr. R
Pope Wm. butcher
.....here is Frederick st.....
Duggan John J
Nugent Wm. J
..... here is George st .....
Beresford Duncan P
Dunne Roylance H
Toohey Francis H. J
Wood John, contr
Day Geo. T
Needle Thos. W. junr
White Wm. jnr
Edwards Gomer L. store
..... here is Alfred st .....
Church of St. Anne's (R.C.) Presby
Smythe Rev. Jno. (R. C)
Hayes Rev. Thos. J. (R. C)
Quigley Miss M
Dedman Geo. J
Peirce Jno. P
Bolton Herbert
House Bertie B
Infants' Sch.
Miss Jne. McCormick, tch
Currie Jno. (C. & Murray)
Keating Thos
Oates Richd
Harrison Anthony
Bucknell Thos. H. coach bldr
..... here is Leslie st .....
White Wm
..... here is Quarry st .....
Hoare Jno
Page Albt. C
Smith Thos. S
Stanbury Thos. R
Bone Wm. H. pstryck
Harman Jas. L
..... Perth rd. commences here .....

Left hand side.
..... Swan st. intersects .....
Swan hotel, J. W. Watson
Gray Miss E. draper
Meredith Miss E. dressmkr
Nelson Chas
Bick John A
P. & T. O. & C'wealth Sav. Bk.
Jno. E. Brennan, p. m
.....John st. intersects .....
Prendiville Jno. G. draper
Tomkinson Edwd. H., J.P. bootmkr
Boyle Mrs. P. F. fruitr
Pitman Mrs. E. A. hairdrsr
Police Stat.(Patk. Doherty, in chg)
Jackson Chas. const
Roe Robt. const
Currie & Murray, grocers
Shatford Rowland G.stn.& newsagt
O'Rourke J. T. ref. rms
Luscombe J. tobcnst
Meth. Ch. (Rev. Ray Hocking)
Howe Wm
Plummer Saml
Lynn Mrs. A. E. fruitr
McGuiness Arthr. btmkr
Berg Wm. H. tea rms
Jones Richd. T. ref. rms
Charlton Alf. O. photographer
Giles Phil, grocer
King Jos. fruitr
Klenk Chas. C. butcher
Harvey Trevatt, btmkr
Bergin Miss F. A. drsmkr
Peach Geo. pastrycook
Holtham Albt. J. confr
Gordon Jno. E
Dawking Arth. A
Bond Jos
..... here is Jackson st .....
McIntosh Wm. E. blacksmth
McDermott Jas. F
Perry Herbt. R
Short Robt
Hadley Wm. R
Paul Wm
Lane Albert E
Coloper Stephn
Everard Mrs. A. M
.....here is Congdon st.....
Courtney Jno
Hyde Harry E
Jones Walter E
N. Fre. Sch. (T. L. Henzell, tchr)
Mudie Chas. W.(mgr.Vacuum Oil)
Grundy Francis H
.....here is Leighton's crossing.....
Off Victoria avenue:
Vacuum Oil Co. kerosene stores

.....Perth rd. commences here.....

Victoria quay.

Off Cliff st.

Collie Coal Co. Ltd.
W. Johnson & Co. Ltd. agts
Johnson & Co. Ld.W.shipping agts
Gov. Immigr. Off. & Inform. Bureau (I. Crawcour, off. in chg)
Gov. Sav. Bk. (Isaac Crawcour,agt)
Stock Dept. (L. Burns, inspr)
Dept. Agric. (L. Burns, in chg)
Swan River Shipping Co. Ld.
Capt. E. Cutler, rep
Adelaide S.S. Co. Ld. pay offices
McIlwraith. McEacharn & Co. Propy. Ld. pay offices
Fremantle Water Supply,
Robt. Muldoon, in chg
Laurie Capt. Robt. stevdr.(pay off)
Fremantle Harbour Trust (pay off)
Harbour Pilots (office)
Tally Clerks (office)

Victoria road.

Right h. side fr. Edward st.
2 Nelson Jno. W. carrier
2 Nelson Miss J. confr
4-6 Follington Herbt. H.coachbldr
8 Whatman Mark, coach pntr
12 Andrews & Co. A. motor wks
20 Ward Jas. btmkr
22 Dundas Mattw
22 Kelly Miss G. nurse
24 Lane Capt. Walter
28 Talbot Misses, priv. hosp
40 Townsend David, grcr
42 Reilly Hy. L
44 Dermer Wm. T. med. pract
48 Brenton Thos. M
50 Gibbon Richd. C
52 Fordham Mrs. A
54 Nelson Geo. W

56 Cartwright Robt. J
58 Birmingham Wm. med. pract
70 Brown Alex. S
80 Price Mrs. A. G. S
94 Erskine Hugh B
96 Webster Mrs. E. M
..... James st. intersects .....
98 Carson Mrs. J
100 Andrews Wm
102 Carlsen Mrs. E
104 Robson Jas
106 Saunders Mrs. Mary
114 Smith & Co. G.C.mon. masons
116 Owen Jno. B
122 Campbell Robert B
126 Carter Richd. (C. & Co)
130 Hall Mrs. I
138 Humble G. Bland
144 Broomhall John J., J.P
... Skinner st. & Cantnmnt. hill ...
R. A. Garrison Artillery Barracks

Left hand side.

11 Nicholas Mrs. Margt
13 Doyle Jos. F
15 Cullen Richd. W
17 Anderson Jos
21 Foresman Miss Frances
23 Maddern Richd
25 Simes Mrs. Janet
27 Clarke Miss E. G
Foggitt, Jones & Co. Ld. (N. South, mgr.), hm. & bac. cur
49 Sutherland Wm
55 Vine Edwd. J
61 Evans Edw. S. stn. mstr
63 Bell Jno. J
65 Cartwright Miss C. drsmkr
79-81 Nunn Wm. P. bdg. ho
83-85 Hanlin Rev. Robt. (Presb)
87 Black Jas. P
89 Glynn Miss F
..... James st. intersects .....
Richter & Hodgkinson, oo. bldrs
95 Paterson Wm. I
97 Skeggs Chas. E
101 Bell Mrs. S
109 Lewis Wm. H
115 Ratazzi Ludwig C. P. (R. & Co.), "Branksome"
121 **DONALDSON & COLLINS LTD.** aerated water manufacturers; factory & registered office, 48 Murray st. Perth & at Northam & at Midland Junction & Cottesloe
121 Johnson Fredk. C
Atlas Engineering Works, Hanna & Beeson, proprs
155 Francisco Mrs. J. A
55 Sendey Mrs. H. A
183 Ceasar Mrs. F
193 Richmond htl. Wm. E. Collins
Varley Geo. W
Murray Jno. B
..here is North Fremantle bridge..

Victoria rd. Richmond.

Right h. side fr. Canning rd. to Wolseley gardens.

..... here is Alcester gdns .....
Hopwood Gordon G
..... here is Salvado av .....
Phillips Chas. P
Loveday Arthr
Burnside Wm. (Bennett & B)

Left hand side.

McKechnie Mrs. I
Williams Chas
Fraser Hy. H
Tyson Herbt
Hewison Jno. G
..... here is Alcester gardens .....
Twinem Jno
Lahoar Wm
Tait Alexr

View street, Richmond.

Off Preston Point rd.

Salmon Cecil H
Paget Owen, J.P. med. pract
Jeffreys Peter P
Randell Gerald H

Walker street, Chesterfield.

Right h. side fr. Douro rd.

11 Collins Albert J
13 Collins Albt. J. jnr
15 Dornan Jno
21 Williams Herbt. H
25 Slater Geo
29 Wilson Jas. E
53 Hale Wm. J
55 Baldwin Thos
61 Coram Thos
63 Worth Jno
71 Nilan Wm. M

Left hand side.

16 Daly Michl
20 Noake William J
24 Nicol Robt
28 Salter Alexr
34 McDonald Geo. A
38 Lewington Edw. H
36 Lewington Wm
30 Hankinson Edwd
32 Connell Jeremh
36 Adlington Thos

Walter street, Richmond.

Off Canning road.

Noble Chas. S

Wardie street, Beaconsfield

Right h. side fr. Wellngtn. ter.

11 Stokes Francis H
15 Gleeson Danl. M
17 Brown Cornelius
19 Hicks Robt. A
21 McCaw Wm
23 Sheedy Michl. J
..... Mandurah rd. intersects .....
Cumming Mrs. M
Whitfield Edwd. P
Gates Robt. H
38 Taylor Sydney H
40 Paul Geo. H
Wood Mrs. Sarah
48 Sattell Wm
52 Hicks Leonard D
54 Pady Albert E

Left hand side.

14 Cousins Mrs. M. J
16 Walker Jno
18 Jackson Alfd. T
20 McArthur David C
24 Wasley Wm. M
..... Mandurah rd. intersects .....
29 Allpike Jas
31 Powell Frank
39 Knox Chas
43 Weedon Jno
45 Denic Jules
47 Ellerman Wm
51 Mills Jas

Watkin street, Beaconsfield.

Right h. side fr. Mary st.

Parkinson Thos
..... Amherst & Onslow sts .....
119 Conway Jeremiah, dairy
123 Watson Hy. Jas
127 Kean Jas
129 Jeffery Jas
131 Chrystal Jas
137 Walsh Jno. store

Left hand side.

..... Amherst st. intersects .....
52 Powner Saml. T
58 Hughes Jno
64 Pegg Geo
..... Wood st. intersects .....
66 McLean Geo. W
State School (White Gum Val.) (Geo. W. McLean, mas)
.....Montreal st. intersects.....
76 West Fredk
78 Morgan Geo. J. confr
92 Jackson Mrs. E. J
96 Woodlock Francis
98 Beermier Geo. W
104 Robinson Saml
106 Collier Richd
..... Onslow st. intersects .....
114 Wallwork Albt. A
124 Campbell Michl
128 McKinnon Mrs. D
130 Kennedy Michael
138 Hathaway Jno. D
144 Roots Frnk
146 Passmore Jno. P
148 Miller Walter
160 Boot Saml
162 Bidmead Jos
166 Tilley Jas. G

Wellington ter. Beaconsfield.

South st. to Douro rd.

..... Louisa & Rose sts .....
Mews J. boat builder
.....here is Ada st.....
Commins Pilkington A
Williams Hy
Deeble Wm
Stahl Chas. W
..... Florence st. to Jenkin st .....
Aitkin Wm. A
Lyons David
Benford Alfd
Forster Jas
Duval Dvd. L
Reynolds Peter
.... here is Scott st .....
Strelitz Bros. Bark Mills (Siding), Gus. D. Norlin, in chg

Wesley street, Beaconsfield.

Lefroy st. to Martha st.

36 McMullen Walter J
32 Barrington Waltr
30 Carmody Robt
28 Efford Wm. T
24 Currie Edwd
22 Blakiston Miss Clara

WESLEY STREET, BEACONSFIELD—con.
18 Dutch Robt. J
16 McNeill Wm
14 Joyce Jas. E
10 Winrow Francis
8 Barrie Wm. H
2 Hunter Wm

Left hand side.

Gummow Jas. H
Williams Chas. H
McDonald Geo. D

William street.

Right h. side fr. High st.

1 Bagster C. H. dentist
3 Gash Miss Sarah, confr
5 May Chas. H. jeweller
7 Nixon Chas. M. photographer
9 UnionTailrng.Co.(Jn.D.Morison)
11 Arblaster A. E. saddler
Oddfellows' Hall,
Hy. A. Herbert, sec
(off) Hicks Geo. caretkr. Hall
Fielder Edgar H. Federal hotel
McKenzie Kenneth, blksmth
31 Lehman Hy. R
31 Hall Wm. P. wood turner
31 Taylor F. J. painter
35 Bolton H. H. coppersmth
35-45 **BOLTON & SONS,** coach & carriage builders. See advt
47-9 Detmold Ltd. Wm. (Jas. S. Woodyer, mgr.), mfg. statnrs

Left hand side.

Town Hall
State Elec. Off.(Lucas A.King,regr)
McKay Wm. crtkr
McKenzie Kenneth, co. bldr
.....here is Newman st.....
BURNS, PHILP & CO. LD. (T. C. Amsden, mgr.), mchts. shipping, insurance & forwarding agts. See advert. Geraldton
Japan Mail Steamship Co. Ltd.
Nippon Yusen Kaisha
48 Bryan Alex. M. stove mfr
Salvation Army Citadel

Willis aven. Nth. Fremantle.
Off John st.

McKay Alexr
Olsen Albt

Windsor rd. Richmond.
Off Canning rd.

Taylor David G
Mummery Sydney B. dentist
Fontaine Ernst. F
Walker Leslie

Wolseley gardens, Richmond.
Preston Pt. rd. to Alexandra rd.

..... here is Victoria rd .....
Maxwell Edw. H
Hill Albt. D
Mills Capt. Andw

Wood street.

Right h. side fr. Marmion st.

Gregg Alexr
Craig Wm. H
..... High st. intersects .....
Tonneson Laurence
..... Stephen st. intersects .....
McAlvie Jno
17 Chadwick Geo
..... Hope st. intersects .....
23 Foley Jno
25 Waghorn Frank H
29 Manning Alex
33 Morgan Robt. M
33 McMahon Mrs. H
35 Barlow Mrs. C. E. E
37 Etheridge Jas. H

Left hand side.

Curtin Cornelius
Exley Geo. H
..... Holland st. to Stephen st .....
14 Thorpe Alf. E
16 Ladner Thos. H

Wright st. Beaconsfield.
Pilbarra st. to Yilgarn st.

Thomas Alfd. L
Smith Fredk
Whelan Francis P
Cooper Harry
Svenson Wm
Crawford Mrs. L
Cashin Jos

Yilgarn street, Beaconsfield.
Off Edmund st

1 McGinty Thos
3 McKenzie John
5 Marshall Geo
5 Middleton Edw
7 Behrendt Edwd. A. H
9 Guidera Thos. A
11 McCallum Andw. P
13 Webb Geo

York st. Chester Park.
Off South st.

King Alexr. B
Blume Harry
Booth Geo. F
Monksfield Chas
Jeffrey Marino
Nicol Geo. H
Jones Stephen
Taylor Thos
Stapler Hy

Frogmore, see Brunswick

GABANINTHA, *Murchison G. F.* 644 *m. rail to Nannine (sin.* 99/6, 61/9; *ret.* 149/5, 101/8), *th. coach,* 21 *m.*; *tel.*

Barker Miss Mary, Hooper's Well
Bender Edwd. htl. kpr
Bender Ernest A. hotel
Bender Olivr. M. btchr. Star East
Collins Jos. R. leaseholder
Cousins Wm. J. leaseholder
Dawes Henry, storekpr
Drew Frank, leasehldr
Dyer J.C.leaseholder,Hooper's Well
Dyer Silvester, baker
Green Patk. Star of the East htl
Jackson Thomas, leaseholder
Lasey Wm. leaseholder
Menhennett Jos. H. mine mgr
Mews Ernest, pastoralist
Mews Fredk. pastoralist
Sturm Albert, bootmaker & p.m
Timms Owen, pastoralist
Williams Edwin, leasehldr
Wimbridge Fred. teamster

Gabyon, see Cue.

Gallambee, see Forrest Hill.

Garden Gully, see Meekatharra.

Gascoyne, see Carnarvon.

Geelorup, see Banbury.

GEORGINA. 292 *m. fr. Perth* (*sin.* 48/2, 75/8; *ret.* 72/5, 53/6).

Anderson Fredk. G. grazier
Anderson Geo. F. grazier
Anderson Jean E
Bone Geo. farmer
Connolly Chas
Connolly Gordon
Connolly John
Connolly Jos. farmer
Connolly Mrs. Florence, senr
Connolly Robert
Criddle John T. sheep fmr
Hamersley Astley B
Hamersley Wm. E. D. stn. mgr
Longmore Roy
McGuinness Frank, stn. owner
Parry Louisa C. postmis
Patience Josiah, farmer
Perijuan Bros. contrs
Prendergast Joseph, farmer
Ridley Mrs. H
Scouler Alex. P. tcher
Sillcox Jos
Thomson Albert E
Thomson John C
Thomson Robert F
Woolhouse Miss G
Woolhouse Susan E

Geraldine, see Mt. View.

Code: Bedford McNeil. Mining and General Telegraphic. TELEPHONE 63.

H. S. MACKENZIE & Co.

(M. O. S. Mackenzie and F. C. Overheu),

Sworn Valuators, Auctioneers, Stock & Station, Land, Estate, Forwarding, and General Commission Agents, Accountants and Auditors.

GERALDTON W.A.

Properties for Sale in all parts of the Town and District. Stock Sales arranged on Shortest Notice. Furniture Sales Conducted. RENTS COLLECTED. AGENTS FOR ABSENTEES.

AGENCIES:—GUARDIAN ASSURANCE Co., Ltd. (Fire, Marine, Accident, Live Stock, Employers' Liability and Public Risk at Lowest possible rates).

ROBERT BRUCE, Sharebroker, ADELAIDE.

— Agencies throughout the State and Commonwealth. —

GERALDTON, CHAMPION BAY, 306 *m. N. by rail fr. Perth (fare. sin.* 50/6, 37/2; *ret* 75/11, 55/9); *also by steamer from Fremantle bi-wkly.; banks (Nat., Union & West Aust. & N. S. W.); newsps.: "Express" (tri-wkly.) & "Guardian;" tel. & M. O. Pop.* 4,650.

Ackerstrom J
Adamson Jno
Adele. S.S. Co. (A. S. Faulkner, br. mgr)
Allen B. A. farmr. Oakages
Adlam Mrs
Ahearn Michl. builder
Alderman F. sen
Alderman F. E. clerk
Anderson C. G
Anderson R. C. const
Anderson Thomas J
Anderson W
Aram G. rly. empl
Armitage W. B. boot dlr
Arnold J. grocer's asst
Arthur Jas. guard
Ashton W. J. signwriter
Baird James
AUSTRALIAN STEAMSHIPS LTD. (Howard Smith Co. managing agents) (Clutterbuck Bros. local agents)
Baker D. watchmkr
Ballantine D. com. agent
BANK OF N. S. W. Fredk Eustace, mgr
Banks A.W. mgr.Burns,Philp & Co
BARDWELL EVERETT HY. barrister & solicitor & commissioner for taking affidavits
Barker Edward
Barrett J. A. upholsterer
Bartlett E. C. contr. & ins. agt
Bartlett N. boot sh. Marine ter.
Basham G. H. mgr. W. A. Bank
Bastet T
Baston Geo. auctioneer & com. agt
Baston Mrs. George
Beach Mrs. M
Beckwith J. M. carptr
Bee L. (Stansall & Bee)
Bell H. grcrs.' asst
Bell H. W. (Crooks & Brooker)
Bell R. plumber
Bellgrove A. painter
Bennett & Co. J. cab proprs
Bennett Patk
Bennett Saml. Geo. carptr
Bennett William
Beringer Chas. carpenter
Beringer Edmund
Beringer N. carptr
Best Clement, ironmgr
Birg C. farmer, Oakages
Black C. R. mgr. Lnd. Invst. Co
Blencowe Bros. prod. mchts
Blencowe Albert E. (B. Brothers)
Blencowe Charles E. (B. Brothers)
Blight Bros. painters
Blight Arthur, painter
Blight E. H. (B. Bros)
Blight James R. cab propr
Blight Mrs. E. H. bdg. hse
Bourne A. H. hairdsr
Box H. S
Box W. J. mgr. Clutterbuck Bros
Boyes John
Brain F. H. engineer
Brand E. G. carrier
Braughton R. C. line repr
BREDE & DALZIEL, stevedores & riggers, general marine contractors, customs, forwarding, shipping & insurance agts. See advt
Brede Ernest H. (B. & Dalziel)
Bridgeman Jos. farmer
Brindley Jos
Brophy J
Brown Jas
Buckey A. const
Builder A. E. mgr. Crooks & Brooker
Bunter Mrs. Mary
BURNS, PHILP & CO. LIMITED (A. W. Banks, mgr.), merchants, shipping, customs, insurance & forwarding agents; & at Fremantle. See advert
Burton Richd
Cain E. J
Cain Mrs. John, farmer
Cairns J
Callaghan J
Callaghan M
Cane P
Cant A. E
Cantelo John baker & confec
CARLSEN P. O. auctioneer, land, estate & forwarding agent. See advt
Carpenter Mrs
Carr H. porter
Carroll D
Carroll J
Carroll Michael, junr

Funds Over £7,000,000 **THE NATIONAL MUTUAL LIFE ASS^N.** Annual Income, £1,225,000
THE PIONEER OF NON-FORFEITURE AND LIBERAL CONDITIONS.

GERALDTON—continued.

Carroll Michael, senr
Carter & Co. R. B. drapers
Carwardine W. carpenter
Casey Hugh
Cavanough Jno. fmr. Eradu
Champion Bay Hairdressing Saloon
Chapman &Jose,aërated water mfrs
Chapman Chas. E. watchmaker
Chapman Jno. H
Chapman Lionel (C. & Jose)
Chapman Mrs. E
Chapman Newland, chemist
Clark Henry, carrier
Clarke A. acct. W. A. Bank
Clarke Arth. storeman
Clarke J. G. hairdrssr. & tobaccnst
Clarke J. T
Clarke Edwd
Clarke Mrs. J. J. coffee palace
Clarkson Jno
Clarkson W
Clarkson W. junr
Clementson A. mgr. C.B. Hairdressing Saloon

CLUB HOTEL (Miss L. Hansen, proprietress. See advt

Clutterbuck Bros. produce merchts
Clydesdale Jas. W. solr
Cobbledick & Turner, contrs
Cobbledick — (C. & Turner)

COFFEE PALACE, Geraldton; opposite Freemasons' hotel (Mrs. J. J. Clarke, proprietress); excellent accommodation; terms moderate; upstairs, 25s. per week; downstairs, 22s. 6d. per week; single rooms, 27s. 6d. per week; dining, reading & writing rooms, with splendid balconies back & front; shower & plunge bathrooms

Cole Thomas, carrier
Coliseum (The), drapers
Collins H. engineer

COMMERCIAL UNION ASSURANCE CO. LIMITED (fire, marine & accident) (Pope & Co. agents)

Commerford Mrs. Ellen
Commerford Miss Susan
Compton C. E. gaoler
Conlon M. postal asst
Connell S. J
Connory Frank

CONSTANTINE & GARDNER, proprs. "Geraldton Guardian;" commercial printers & publishers. See advt

Constantine Edwd. (C. & Gardner)
Convent & School, Presentation Nuns (Rev. Mother Columba)
Conway Charles, chemist
Cook Mrs. M
Cornelly & O'Malley, carriers
Cox J
Crabbe Samuel
Crane A. C. R. com. agent
Craven Rev. A., B.A. (Eng)
Crawford Mrs. Frank, dressmaker
Cream & Co. butchers
Cream Alfred
Cream Timthy. far. (Rudd Glly)
Creeper G. const
Critch Francis H. mgr. Exprs. Co
Critch Francis, jun

CROOKS & BROOKER LTD. ironmongers & hardware merchants. See advt

Crothers Jno. builder
Crowe Thos. bottler
Cullen J. customs clerk
Cummins H. acct. Dalgety & Co
Currie Wm. mgr. Gas Wks
Curtis A. watchmkr. & jewllr

DALGETY & COMPANY LIMITED (R. G. Kelly, sub-manager), shipping agents &c

Dalziel O. C. (Brede & D)
D'Arcy A. M. clerk
Darling & Son Jno. grain mchts
Darling Robt. mgr. Frmrs'. Merc. Union
Davey Misses, King's café
Davies A. J. hairdrssr. & tobaccnst
Davies Alfred T. draper
Davies Mrs. E
Davis Alfd
Davis John
Davis W. junr. fisherman
Davis William, fisherman
Day Jas
Deacon Chas
De Fratuas Frank, bdg. ho
De Lucey C. J
De Lucey Thomas R. stationer
Dincen — (Rock & D)
Disher A. E
Doolan P. jun. carpenter
Doolan Patrick, senr
Doran Mrs. E
Downes Micah
Drage F. B
Du Boulay Arthur H., J.P. solicitr
Dunne Edward W
Easson W. fruitr
East W. lands off
Easther & Fathers, carptrs
Easther H. W. (E. & Fathers)
Eaton H. V
Eaton R. E
Eliot Raymond, clerk of courts
Elité Supply Co. drapers
Ellis Geo. Esplanade htl
Elyard A. W. night officer
Engelbrecht Mrs. C. A. draper
Engelbrecht Theo
Enright Rev. J. (Pres)
Erskine E. P. sub-coll. of customs
Ethell Misses, King's tea rms
Eustace Fredk. mgr. Bk. of N.S.W
Evans A. H. mgr. Sandover & Co
Evans Mrs. C. E
Evensen N. P. clerk
Evensen O. A. water police

EZYWALKIN LTD

Fallowfield & Co. guano mhts.& Pt Gregory Salt wks
Fallowfield Wm. B. (F. & Co)
Fanning Wm. const
Farmers' Merc. Union & Chaff Mills Ltd. (R. Darling, mgr)
Farrington E. ed. "Guardian"
Fathers Geo. (Easther & F)
Faulkner A. S. br. mgr. A.S.S. Co
Ferstat Nahum, fruitr
Fielder Geo. sec. Vict. Co-op.Flour Milling Co
Finn Miss Catherine
Fisher Jos. farmer
Fitzpatrick & Nicolas, plumbers & tinsmiths
Fitzpatrick J. (F. & Nicolas)
Flegeltaub I. munic. engr

FLITE CYCLE & MOTOR WORKS (R. Rosman, mgr.). See advt

FONG & CO. SYDNEY, grocers, fruiterers & greengrocers, importers of all kinds of provisions; terms net cash (Tel. 69), Marine ter

Fong Sydney (F. & Co)
Forman W. cordial mfr
Forrester Jas
Forrester Peter, stevedore

FOWLIE & CO. G. tailors & outfitters; mail orders promptly attended to

Fowlie Geo. (Fowlie & Co)
Fraser Mrs
Fripp Stephen
Fuller & Co. B. drapers
Fuller B. M. (F. & Co)

Burns, Philp & Co., Ltd.,

. . MERCHANTS, . .

Importers of Station Requisites,

—ALSO—

Groceries, Wines, Spirits, Ales, &c., and every description of Storekeepers' and Hotelkeepers' Supplies.

Shipping, Customs, Insurance & Forwarding Agents.

BUYERS OF SANDALWOOD.

Fremantle, Geraldton and Kalgoorlie.

Forwarding — A — Speciality.

Agents for Queensland Insurance Co. Ltd. (Fire, Marine & Accident).

EDWARD POPE & COMPANY,

Commission, Forwarding, Estate, Insurance and General Agents,

Durlacher Street, GERALDTON.

AGENTS FOR:

Colonial Mutual Life Assurance Society.
Commercial Union Assurance Co., Ltd. (Fire, Marine, Accident).
North German Lloyd Steamers.
J. C. Hutton, Ltd., Melbourne & Fremantle (Bacon and Hams).

Padbury Stores, Ltd. (Florida & Mt. Lyell Superphosphates, Chaff Bags, Corn Sacks, Twine, Oil, &c. Windmills, Neptune, Wire, Plain Fencing Wire, Iron Standards, and all Farmers' requisites and machinery).

Pianos (First-class), Cash or time payment.
Western District Factories Co-operative Produce Co., Ltd. (Butter & Cheese).
Davis, Lancaster & Co., Melbourne (Produce).
Wainwright & Co.

The Geraldton Guardian,

Published on Tuesdays, Thursdays and Saturdays at Geraldton,

CIRCULATES THROUGHOUT THE GERALDTON, NORTHAMPTON, GREENOUGH, DONGARRA AND GOLDFIELDS DISTRICTS.

CONSTANTINE & GARDNER, Proprietors.

Commercial and General Printers.

Publishers, Stationers & Importers of Wrapping Papers, Paper Bags, &c.

Marine Terrace, GERALDTON, W.A.

Funds Over £7,000,000 **THE NATIONAL MUTUAL LIFE ASSN.** Annual Income, £1,225,000
THE MOST PROGRESSIVE AUSTRALIAN OFFICE.

GERALDTON—continued.

Fuller Wm. H. town clerk
Gane W
Gardiner Fred, butcher
Gardiner J. bootmkr
Gardner Fredk.T.(Constantine & G)
Gee Raymond, res. magistrate
Geraldton Agric. Soc.(S.Haddy,sec)
Geraldton Chamber of Commerce, J. C Kidd. sec
Geraldton Club (N. H. Thallon,sec)
Geraldton Electric Light Co
Geraldton Express Co. Ltd. proprs. "Geraldton Express & Adver"
GERALDTON EXPRESS (with which is incorporated the "Geraldton Advertiser"), published Mondays. Wednesdays & Fridays (Geraldton Express Co. Ltd. proprs.). See advt
GERALDTON GUARDIAN (THE) (Constantine & Gardner,proprs.), printers, publishers & stationers. See advt
Geraldtn. High Sch.(Mrs.Lacy,pnc)
Geraldton Hosp. (L. M. T.Hungerford, res. med. off.; M. E. Rowe, matron)
GERALDTON LAND INVESTMENT & BUILDING CO. (C. R. Black, mgr.); stock, station, farm, land, forwarding & gen. commission agts. See advt
Geraldton Meat Supply Co
Grldtn. Mech. Inst. (Jas. C. Kidd, sec)
Grldtn. Pub. Lib. (Jas.C.Kidd,sec)
Gerld. Rds. Bd. (Jas. C. Kidd, sec)
Geraldton Rowing Club
Gibbings C. T. postal asst
Gibbs B. clerk
Gibson & Co. A. jewellers
Gibson F. sen
Gibson Frederick, saddler
Gibson Fredk. W. watchmkr
Gibson Jno
Gibson Mrs. A. (Gibson & Co)
Glendinning M
Globe Brewery (Chas.F.Speed,prop)
Goldberg L. mgr. Mrchsn.Forw.Co
Gould Edwd. jun
Gould John
Gray & Co. (Henry), storekeepers
GREEN & CO. FRANK, importers, drapers, clothiers, outfitters, boot & shoe dealers, grocers, ironmongers & hardware merchants, The Big store. Marine terrace. Tel. 124
Green Douglas, Geraldton htl
Green Frank (G. & Co)
Green O. S. Victoria hotel
Greville Robert W. chemist
Grey Jno. rly. foreman
Griffin Wm
Griffiths C
Griffiths Geo. H. drprs'. asst
Griffiths Thos. G
Grigsby Wm. porter
Grimish B. tailor
Grimshaw H
Grimshaw Jno
Groessler Henry, jun
Groessler Hry. photr. & irnwkr
Groessler Wm
Guard J. R. postal inspr
GUARDIAN ASSURANCE CO. LTD. (fire & accident) (H. S. Mackenzie, agent)
Gunn G. drprs'. asst
Guscott Richd. saddler
Hackett Jno. F
Hackett Mrs. Phœbe
Haddy Steven, sec. Agric. Soc
Haffner Louis (Jenner & H)
Hale Robert O. carpenter
Hall Jno. butcher
Hall Mrs. E
Hallett Hnry. dairyman
Hamilton P. const
Hammond Fredk
Hancock R. E. dairyman
Hankin C. E. com. agent
Hanlon Herbert
Hanlon Robt. cab propr
Hanlon Wilfred, livery stables
Hansen Fred. Commonwealth htl
Hansen Mrs. L. Club htl
Harding Bros. farmers, Glenfield
Harding Jonathan (H. Bros)
Harding Wm. (H. Bros.), Glenfield
Hardwicke & Co. drapers
Hardy — const
Harford G. (Darling & Son)
Harper F. E
Harris J. A. telegraphist
Harrison Walter, propr. Raily. htl
Hastwell A. clerk
Hawes J
Hayden Mrs
Heal G. carter
Hemsted G. med. prac
Hepburn Chas
Hepburn David, builder
Hepburn P. A. clerk
Herbert Jno
Herbert Mrs
Hermann L. mgr. Lee Steere & Co
Hickey J. sec. Wkrs'. Union
Higgs J
Hill Thos. carrier
Hillman A. J. engr. Wtr. Supp
Hilly Rev. Thos. (R. C)
Hindley Jas. C
Hindley Jos. contr
Hinkley Geo. fmr. Eradu
Hogan Mrs. C
Holmes Harold, clerk
Holmes K. clerk
Holmes Thos. C. inspr. police
Holst A. O. dentist
Holzman Bros. fancy gds
Hooper Henry
Hop Lee, laundry
Hormann Chas. wool & skin merch
Horowitz & Co. tailors
Horrigan J. pstmstr
Houston G
Hungerford Lancelot M. T. res med. officer
Hutchinson Thomas
Ick Oswald F. asst. Town clerk
Ingleton David C
Ingleton Geo. I
Jenner & Haffner,bldrs.& brk.mkrs
Jenner James J. (J. & Haffner)
Johnson Capt. stevedore
Johnson Chas
Johnston Jos. tailor & mercer
Jones D. E
Jones E. mgr. Ezywalkin Boot Co
Jones Geo
Jones Thos. carpenter
Jones T. P. postal asst
Keating Mrs
Kelly John
Kelly Jno. jun
Kelly Patk
Kelly R. G. mgr.Dalgety & Co.Ltd
Kelly Right Rev. W. B. (R. C.) (Bishop of Geraldton)
Kempton Geo. Adam, dentist
Kempton W
Kendrick E. clerk
Kendrick Joseph, night officer
Kendrick W. clerk
Kennedy J. vet. surgeon
Kent A. S. mgr. Oliver & Co
Kidd Frank
KIDD JAMES C., auctioneer, valuator, accountant & auditor, licensed customs house, shipping, mining, insurance, house, land, forwarding & general commission agent & valuator

VICTORIA HOTEL,

(Recently Practically Rebuilt.) **GERALDTON, W.A.**

Superior Accommodation. Hot and Cold Baths.
Airy and Comfortable Balcony Bedrooms.
Porter meets all Trains.

Telephone 67. **ORACLE S. GREEN, Proprietor.**

CROOKS & BROOKER, LTD.,

Marine Terrace, GERALDTON. And at Day Dawn, Nannamine, Meekatharra and Sandstone.

Ironmongers and . . . Hardware Merchants.

Importers from the English and American Markets of BUILDING, FURNISHING, MINING & GENERAL HARDWARE.

Manufacturers of GALVANIZED SHEEP AND CATTLE TROUGHING.

AGENTS FOR Welsbach Lighting Coy. of Australasia, Ltd.
Nobel's Glasgow Explosives Co., Ltd.
Metters Ltd., Perth.

STOCKS ON HAND: Fencing Wire. Cement. Wire Netting. Carbide. etc.

P. O. CARLSEN,

AUCTIONEER,

In Right of Way next New Club Buildings,

GERALDTON.

PRODUCE SALES conducted Every Friday Morning.

PROMPT RETURNS. PLENTY OF STORAGE ROOM.

LAND, ESTATE & FORWARDING AGENT.

Land, Houses and Farms for Sale.

All Classes of INSURANCE Effected — Fire, Life, Stock, Employers' Liability, etc.

Funds Over £7,000,000 **THE NATIONAL MUTUAL LIFE ASSN.** Annual Income, £1,225,000
LOW PREMIUMS, LARGE BONUSES, BEST NETT RESULTS.

GERALDTON—continued.

Kidd R. H
Kidd T. A. junr
Kidd Thomas A., J.P. acct
Kinnane Jno. butcher
Kirk Jas
Krauth L. sec. Globe Brewery
Kuhnberg E. dealer
Lacy Mrs. High school
Laffan Mrs. A
Laing G. tobacconist
Lance H. mgr. Elec. Light Co
Lasscock Arth. T. teacher
Lardener J
Lauder J. gdnr. Oakagee
Lawler P. clerk
Leach P. chemist
Lee Steere & Co. merchants

LESTER GEO. cabinet maker & undertaker, Garden road. Tel. 11

Lewis Mrs. A
Lewis William
Lindsay P. clerk
Linthorne William R. tailor
Litton J
Locke C. & H. furn. whse
Loney T
Lucey Dennis
Lucey T. ganger
Lund J. A
Lupp C. Kings Pictures
Lynch W. frmr. (Eastern Road)
Lyons Jno. fmr. Eradu
Maaer Davd. bldr
McDonald Jas. A. mgr. Nat. Bank
Macdonald John
Macdonald Malcolm
McDonald Mrs. D
McGauran D. J. acct
McGauran T. plumber
McGuiness J. carrier
Machin L. R. engine driver
McIlwraith,McEacharn's Line Pty. Ltd. (Burns, Philp & Co. ags)
McKay & Co. J. M. butchers
McKay Edward T
Mackay Jos.licensee Railway hotel
McKay R. W
McKean J

MACKENZIE & CO. H. S. auctioneer & sworn valuators, accountants & auditors, stock, station, land, estate, forwarding & commission agents. See advt

Mackenzie M

MACMORRAN A. H. MUIR, M.B., L.C. (Edin. 1892), M.D. (Edin. 1894), Elwes st. See Medical Section at back

McVean Allan, mgr. Union Bk
Maher F. const
Major Jos. farmer
Maley E. draper
Mansfield A
Markland H. bk. clerk
Marsh Daniel, blacksmith
Marsh D. junr
Marsh J. carrier
Marsh S. carrier
Marsh W. plumber
Marshall Mrs. J. A. Shamrock htl
Martin J. W. builder
Marwood Harry M. architect
Matheson H. Provincial Dental Co
Meadowcroft A. est. agt

MELBOURNE STEAMSHIP CO. LTD. (Burns, Philp & Co. agts)

Mellows Arthur J. carpenter
Mellowship F
Menken Claude, junr
Mercantile Club (F. Kidd, sec)
Metaxas & Keckatos, Strand café
Millard J
Miller W. harbor mstr

MILLER WALLACE photographer, Marine terrace, Geraldton; enlargements a speciality; old photos copied & enlarged to any size; send for price list

Mills Albert T. solicitor
Mills B. L. librarian
Mills Joshua
Minchin Max E. surveyor
Moore T. H
Moore Wm., J.P. mgr. Gray & Co
Morgan W. H
Morris T. clerk

MORRISBY H. W. barrister & solicitor, commissioner for taking affidavits & notary public

Morrissey Glyn, clerk
Morrissey T. H
Moses A. G. Queen's htl
Mountain & Co. (A. H.), grcrs. wine & spirit merchts
Mountain Arth.H. (A. H. M. & Co)
Mountain Torres
Mountjoy Chas
Moustaka Themetre, hardware mer
Mullins J. J. engine driver
Munro A. H
Munro Robt
Murchison Forwarding Co. L. Goldberg, mgr
Muskett W. restnt
Mutton Mrs. H
Nabie G. gdnr
Nathan Hyam,vet.surg.& hlth.insp

NATIONAL BANK OF AUSTRALASIA LTD. (Jas. A. McDonald. mgr.). See advert. in Front of Work

NATIONAL MUTUAL LIFE ASSOCIATION OF AUSTRALASIA (A. Meadowcroft, agt)

Nelly Walter, acct
Nelson Chas. mgr. Winter, Brandt & Co. & boat propr
Nelson W. light hse. kpr
Newman Jno. sign writer
Nicholson Jno
Nicolas Carl (Fitzpatrick & N)
Nilen Thos. eng. driver
Nobbs Jno. clerk
Norris L. A. acct. Burns,Philp&Co
Oates H. acct
Oates H. hairdssr
Oates L. B. teacher
O'Brien J
O'Byrne T. inspr. per. way
Ockerby W. F. (O. Lehmann & Co)
O'Connor J. hairdssr

CLUB HOTEL.

(COMMERCIAL TRAVELLERS' ASSOCIATION HOUSE.)

CENTRALLY SITUATED FOR

Visitors, Families and Commercial Gentlemen.

THE LARGEST AND MOST COMMODIOUS HOTEL
N.W. OF PERTH.

Completely Re-Built & Renovated Up-to-Date.

FIRST-CLASS CUISINE.

PRIVATE ROOMS. SITTING ROOMS. SAMPLE ROOM.

BILLIARDS. **HOT AND COLD BATHS.**

Hotel Porter meets all Trains and Steamers.

Mrs. L. HANSEN, Proprietress.

GERALDTON.

E. A. UDY, . .

Auctioneer, Land, Estate, Commission, Machinery and Forwarding Agent, . .

MARINE TERRACE, GERALDTON

Agent for GEORGE WILLS & CO.
VICTORIA INSURANCE COMPANY, Ltd.

STOCK SALES ARRANGED any portion of District.

"Geraldton Express"

With which is incorporated the *"Geraldton Advertiser."*

ESTABLISHED 1878.

Published MONDAY, WEDNESDAY, and FRIDAY.

Circulating in the Murchison, Yalgoo and Black Range Goldfields, and is the favourite journal of the town and country people, and the farmers of the Greenough Flats and surrounding agricultural areas of the Victoria District.

GERALDTON EXPRESS Co., Ltd., *Proprietors.* **F. H. CRITCH,** *Manager.*

Agents in Adelaide, Melbourne, Sydney and Perth : **Messrs. GORDON & GOTCH, Ltd.**

Funds Over £7,000,000 **THE NATIONAL MUTUAL LIFE ASSN.** Annual Income, £1,225,000
THE PIONEER OF NON-FORFEITURE AND LIBERAL CONDITIONS.

GERALDTON—continued.

O'Connor Thos. clerk
O'Connor W.H. editor "Express"
Okeley Jno. clerk
Oldrieve L. hairdssr. & tob
Oliver &Co.(A.S.Kent, mgr.),tailors
Oliver F. H
Oliver J. R. Clerk
Olley Mrs
Olsen Jack, fmr. Oakagee
O'Malley E. (Cornelly & O'M)
O'Malley J
O'Neil Wm
O'Neill Chas. clerk
O'Neill Mrs. Jane
O'Neill Owen
Osborne E. T. carrier
Osborne Mrs
Oswell Wm. storekpr. Marine ter

OVERHEU FREDK. C. auditor; trade assignee, bankruptcy trustee, executorship, administration; **PUBLIC ACCOUNTANT**; company, partnership & secretarial work undertaken; station books opened & kept; land & income tax returns compiled, Mackenzie chambers, Marine terrace, Geraldton. Tel. 63

Parker John W
Parry Geo. repairer
Parsons Henry, bootmaker
Partridge Chs. R. (Fallowfield Co)
Pascoe Joseph
Pascoe Mrs. sen
Pass & Co. butchers & bakers
Pass Ernst
Pass Henry
Pass Walter J. (P. & Co)
Pass Wm. J. (P. & Co)
Payne Jno
Pengelly Mrs. E
Penn Mrs
Phair A. J. inspr. Public Wks
Phillips J. H. draper
Pollitt Jas. W
Pond Sidney, builder

POPE & CO. EDW. commission, land, forwarding & insurance agents, accountants &c. See advt. Geraldton

Pope Cuthbert, clerk
Pope Dudley (Pope & Co)
Pope Edwd., J.P. (P. & Co)
Provincial Dental Co. (H. Matheson)
Prünster A. (Cream & Co)
Pulling Alfred
Pulling Thomas

RAILWAY HOTEL. Commercial Travellers' Association House, opposite Railway stn.; porter meets all trains; Joseph Mackay, licensee; W. Harrison, propr

Ramshaw J. bk. clerk
Ramshaw Joseph
Ramshaw T. junr
Ramshaw Thomas, carrier
Ramshaw William
Randle Ernest, clerk
Randle W. E. mgr. Millars'
Raynes Albt. W. loco. foreman
Reardon T. J
Regan P
Reid —, const
Reitze R. telegraphist
Reynolds F. prof. music
Reynolds Matthew
Richmond G. H. ironmgr
Ridley Mrs. Isabel
Ridley Wm
Riley David
Riley E. S
Riley Jas
Robertson Andw. bootmkr
Roberts F. M. stn. mstr
Roberts Henry, farmer
Roberts Thos. archt
Robertson Leslie
Robinson W. C. dist. supt
Rock & Dineen, printers
Rock Arthr. (R. & Dineen)

ROCK WILLIAM J. grocer, ironmonger & hardware, wine, spirit & provision merchant. See advt

Rogers Edmund. clerk
Rogers John
Rooke P. F. acct.Clutterbuck Bros
Rosam & Co. hairdressers & tbccst
Rosam G. (R. & Co)
Rosman R. mgr. Flite motor wks
Ross E. J
Rowe George R. carpenter
Rowe M. E. matron hosp

ROYAL EXCHANGE ASSURANCE, Fire, Marine & Accident, Charles Hormann, agent

Ryan W. slaughterman
Rymer —
Salter Jas
Sander E. F. blacksmith
Sandover & Co. Wm. whlse. ironmgrs. (br)
Sargood Bros. whsemn. (br)
Schultze A. O
Scott J. G

SCOTT J. H. sanitary plumber, gasfitter, sheet metal worker, tanks & windmills; jobbing work promptly & carefully attended to; house drainage executed, Durlacher st

Scriven A. C. telephone fitter
Searle Alfd. clerk
Secker A
Sergeant H. res. engr
Shearer John, fitter
Shephard J. baker & confr
Shepheard Mrs. L. C. cordial mfr
Shepherd John E
Sherlock Geoff. bk. clerk
Sherwin Mrs
Simmonds W
Simpson Mrs. G
Singer S. M. Co. (J. Johnson, rep)
Smith E. W. clerk
Smith Henry, foreman
Smith Isaac
Smith J. A. baker
Smith J. J
Smith S. S. grngrcr
Smith W. J. stnr
Smythe E. P. grcrs'. asst
Smythe R. clerk
Snell E. stationer & newsagent
Snowdrop Henry S

J. G. Clarke, Tobacconist and Hairdresser,

Corner MARINE TERRACE & ELWES STREET,

GERALDTON.

MOST MODERN SALOON NORTH OF PERTH.

THREE HYDRAULIC CHAIRS. ELECTRIC HAIR BRUSHING MACHINE.

THIS ESTABLISHMENT IS NOTED FOR CLEANLINESS AND CIVILITY.

ONLY FIRST-CLASS TRADESMEN EMPLOYED.

All the best brands of Tobacco, Cigarettes and Cigars in stock. A large assortment of Tobacconists' Ware to select from. Also Perfumes, Soaps and Powders.

TELEPHONE 163.

Brede & Dalziel, Stevedores & Riggers, General Marine Contractors,

Customs, Forwarding, Shipping and Insurance Agents,

Marine Terrace, GERALDTON.

ESTIMATES GIVEN FOR WHEAT STACKING & LOADING IN ANY PART OF THE DISTRICT.

Local Agents for ROYAL INSURANCE CO., Ltd. (Fire, Accident, Live Stock, Employers' Liability, etc.).

TELEPHONE NO. 95.

THE POPULAR STORE.

WILLIAM J. ROCK, Proprietor,

Marine Terrace, GERALDTON.

Grocer, Ironmonger, Hardware, Wine, Spirit and Provision Merchant.

10 per cent. Interest charged on overdue accounts. Telephone No. 119.

High Grade . . Bicycles Built to Order. . . . .

Repairs to Motor Cars, Motor Cycles and Bicycles . . Efficiently . . . . . Executed.

Accessories . . . . . Stocked.

The 'Flite' Cycle & Motor Works

Marine Terrace, GERALDTON.

R. ROSMAN, Manager.

Repairs to any Class of Mechanical Machinery.

ELECTRO- . . . . . PLATING — and — ENAMELLING. . (In any color.)

BUILDING, BRAZING, TURNING.

Workmanship Guaranteed.

Williams & Collins,

Marine Parade, GERALDTON.

Electrical and Mechanical Engineers, Motor Repairers, Cycle and Motor Builders.

ELECTRICAL INSTALLATIONS UNDERTAKEN. BRASSFOUNDING, FITTING & TURNING.

ELECTRIC LAMPS, MOTORS, FITTINGS AND CABLES.

PHONOGRAPHS, GRAMOPHONES AND RECORDS. IMPORTER—CYCLE & MOTOR ACCESSORIES.

TELEPHONE 195.

GERALDTON—continued.

Speed Chas. F. Globe brewery
Spence P. H
Spence W
Stacy C
Staddon F. W
Staghall J. engine driver
Stansall & Bee, coffee pal
Steggall & Co. P. M. jewellers
Steele J. carptr
Steward Wm

STOKES & CO. C. Marine terrace, wholesale & retail saddle, harness & collar makers; saddles from £2; harness from £3 10s.; the largest manufacturers in the Victoria district; all repairs & workmanship guaranteed; country orders promptly attended to

Stokes Chas. O'Neil (C. S. & Co)
Stokes James (C. S. & Co)
Stokes John, clerk
Stokes Wm
Stone Rev. Jas. E. (Meth)
Stone Mrs. J
Stone Patrick, merchant
Stone P. J
Stroud Thomas W
Sutton A. clerk
Tanner C
Taylor Alf. porter
Taylor John, storekeeper
Taylor Thos. draper
Tetlow Mrs. S
Thallon N. H. (mgr. Hy. Wills & Co)
Thomas Geo. farmer
Thomas Geo. G
Thomas Herbt. F. H. sergt. police
Thomas J. R. fitter
Thomas William
Thomas Wm. H. carrier
Thomas Wm. J
Thompson John, sawyer
Thompson Mrs. E. J
Tindal Regnld
Tippett H. sec. Lumpers' Union
Todd A. carrier
Towler Alfd
Towler F. C. printer
Townshend E. J
Townshend L. prod. mcht
Traynor Jack

TREFUSIS FACTORY (Chapman & Jose) (Lionel J. Chapman, mgr.); aerated waters & cordials, Gregory st

Trigg Ernest A
Trigg Frank
Trigg W. W
Truran Joseph
Truran Thos
Turner — (Cobbledick & T)
Tulley Philip, blacksmith
Twomey Mrs

UDY E. A. auctioneer, land, estate, commission, machinery & forwarding agt. See advt

Underwood W. guard
Union Bank (Allan McVean, mgr)

UNION MARINE INSURANCE CO. LTD. (E. Lee Steere & Co. agnts)

UNITED INSURANCE CO. LTD. E. C. Bartlett, agent

Urch Albt. J
Urch John, wine & spirit merchant
Vickerman J. plumber

VICTORIA DISTRICT CO-OPERATIVE FLOUR MILLING CO. LTD. (G. Fielder, sec.). See advt. Flour Millers

Vict. Dist. Turf Clb. (H.S.McKenzie, sec)

VICTORIA HOTEL (Oracle S. Green, propr.). See advt

Vincent Frank L. clerk
Vincent J. Beckly
Wakefield Mrs. F. bdg. hse
Wallace G. teacher
Waller A. sec. Tally Clerks' Union
Wansborough Edwd. porter
Wansborough Mrs. H
Wansbrough Ernest W
Ward F. & R. coach builders &c
Ward Edwd
Ward Ernest, fisherman
Ward Francis W. (F. & R. W)
Ward Mrs. senr
Ward Richard (F. & R. W)
Ward Sydney J
Ward Wm. clerk

WARWICKER F. W. general storekeeper, grocer & produce merchant (near P. O)

Warwicker Frederick
Warwicker Hy
Waters W. H
Watkins J. L
Watson G. K. com. agt
Watson Jas
Webb Thomas
Werrett Edgar, hairdsr
West Harry

WESTERN AUSTRALIAN BANK (THE) (G H. Basham, manager). See advert

TEL. No. 133.

Geraldton Land, Investment & Building Co.

OPPOSITE UNION BANK,

MARINE TERRACE, GERALDTON.

Stock, Station, Farm and Land,

Forwarding and General Commission Agents.

Agents for—Manchester Assurance Company. Gardner Bros., Perth. James Haydon, Agricultural Machinery, W.A. Manufacture.

C. R. BLACK, Manager.

Whitby C. L
Whitby William
White Thos
Whitmore Mrs. Joseph
Whittaker Mrs. E
Whittle G
Whittle J
Wight Alexr. rly. emp
Wight Roy, clerk

WILLIAMS & COLLINS, electrical & mechanical engineers, cycle & motor builders. See advt

Williams E. J. engineer
Williams J. H
Williams Mrs. J
Williams Mrs. L
Wills & Co. (Hnry.), wool & skn. mers
Wilson A. dist. off. fire brig
Wilson Harold, solicitor
Winter Brandt & Co. (C. Nelson, mgr.), wholesale fish dlrs
Withers A. J. baker
Wood T. solrs.' clerk
Woodford T
Woodward F. mgr. C. & H. Locke
Woolhouse Albt. baker
Woolhouse Vernon
Worthington T
Worthington W. A
Wyatt V
Wylie G. Freemason's htl
Youard John A
Youard Mrs. M
Young Percival, confr

GHOOLI. *No. 6 pumping stn. on Coolgardie Water Scheme.* 244 *m. from Perth by rail (sin.* 39/7, 24/7; *ret.* 59/5, 37/-).

Conway P. J. wood contr
Fathers Syd. G .W. engnr. in ch
Ford David J. fireman
Marwick W. J. fireman
Potter Herbt. V. engnr
Smith Edwd. R. caulker

Gibraltar, see Bulla Bulling.
Gibson's Soak, see Esperance.
Gidgelbarrup, see Katanning.

GIDGI. *A siding* 385 *m. fr. Perth.*

Gifford's Creek, see Bangemall.

GILGAI. *No. 7 pumping stn. on Coolgardie Water Scheme.* 274 *m. E. fr. Perth by rail (sin.* 44/7, 27/8; *ret.* 66/11, 41/7).

Buck A. V. fireman
Hall E. W. engnr
Lawson C. greaser
Phelps Griffiths A. engnr. in charge

GILGERING, *York dist.* 88 *m E. by rail fr. Perth (sin.* 13/7, 8 4; *ret.* 20/5, 12/7).

Clifton Claud R. H. farmer
Clifton Mrs. F
Eyre Hy
Fleay Brothers, farmers
Fleay Clarence, farmer
Fleay Edwin W. (F. Brothers)
Fleay Francis W. farmer
Fleay Fred J. farmer
Fleay James H. farmer
Fleay Mrs. Annie
Fleay William W. (F. Brothers)
Heron Robt. per. way
Hicks Elliott O. farmer
Hicks Ernest C. farmer
Hicks Jos. farmer
Lloyd Hy. F. farmer
Lynch David G. postmaster
Mills Uriah C. farmer
Negus Jno. farmer
Negus Jos
Scott George J. farmer
Thomas George
Woods Jno. farmer

GILLIMANNING, 173 *m. fr. Perth; rail to Cuballing, thence* 24 *m.; stoppg. pl. on ml. route.*

Carter Wedenck J
Clifford Michl. mail receiver
Frances Jos. J
Gray F. B
Norris R. H
O'Callaghan J
Pennington Edw
Pennington Gilbert
Rahaley Thos. V
Robinett Henry
Snow Hy
Spackman Jos

GILLINGARRA. *86 m. by rail; (sin. 13/9, 10/2; ret. 20/8, 15/3).*

Boxhall Robt. W. farmer
Boxhall Thos. farmer
Clune Jno. farmer
Clune Robt. A. farmer
Hoody Mrs. A. frmr
Kelley Wm. H. farmer
Kelly Bernard, farmer
Kelly Chas. I. farmer
Kelly Patk. T. farmer
Kelly Thos. P. farmer
Maloney Thos. farmer
Medland Alfd. line repr
Murray Geo. farmer
O'Sullivan Jas. farmer
Parsons Edward, farmer
Rassmusen Wm. P. farmer
Thompson Chas. S. frmr

Gilvalley, see Kurnalpi.

GINDALBIE. *N. E. Coolgardie G. F.; 405 m. fr. Perth; rail to Kanowna (sin. 63/5, 39/6; ret 95/2, 59/4), thence 21½ miles by coach (bi-w.), 10/-.*

Cooper George A. South Gippsland htl. storekeeper & btchr. & p. m
Foundry Leases Ltd
Gindalbie Miners' Inst. (G. A. Cooper, sec)
Hasthorpe Arthur J. Gindalbie stn

Gingarring, see Pingelly; also Mourambine.

GINGIN, *Swan dist. 50 m. N. rl. fr. Perth (sin. 7/10, 5/8; ret. 11/8, 8/6); tel., M. O. O.*

Andersen G. B. farmer
Anderson James
Andrews William F. farmer
Ball D. H. teacher
Bandy Thomas, farmer
Barliss William, farmer
Christian John, farmer
Clark J. B. (Granville Park)
Cockram Ephraim, farmer
Collett Robert, bootmaker
Collett Robt. A. gdnr
Collett Wm. gdnr
Dirch Thomas, farmer
De Burgh Sidney, grazier & mgr Cowalla, Moore River
Dewar Aubrey N. frmr
Dewar Frank, farmer
Dewar John, farmer
Dewar William A. gardener
Douglas H. A. teacher
Edgar A. W. Strathalbyn stn
Edwards Herbert, farmer
Edwards Reuben, farmer
Fraser Patrick J. farmer
George William, storekeeper
Gingin Roads Board (P. J. Herbert, sec)
Glover Charles, farmer
Gooch Geo. J. Cheriton stn
Hackett Mrs. M. postmistress
Harper & Wedge, farmers
Herbert P. J. sec. Rds. Bd
Hill Frederick, gardener
Hill Fredk. D. frmr. (Bedamoney)
Hill William, farmer
Horner Frank, stn. mstr
Howell J. J. hairdssr
Jones C. H. baker
Jones James V. Granville hotel
Jones Robert, farmer
King Charles R
King Henry, farmer
King William T. grazier
Larwood James, farmer
Lindly P. J. frmr. (Burmullah)
Meakins John, gardener
Mortimer Jos. gardener
Mullins Martin, gardener
Milligan Danl. fmr. (Burmullah)
Nolan M. farmer
O'Halloran Rev. F. G. (Eng)
Pearse Herbt. mgr. Cheriton station
Philbey W. R. ins. agt
Pimblett Saml. const
Plozza Antonio, fmr. (Burmullah)
Prior Jas. E. storekpr
Rock William, farmer
Saunders Mary
Shaw William
Stirling Rev. D. R. (Meth)
Tanner Edgar, Gingin htl
Thomas John, farmer
Turner Henry, farmer
Turner W. R. mgr. Moondah stn
Wake Mogan S. farmer
Walker Thos. A. storekeeper
Wedge John E., J.P. (Harper & W)
Wells Frederick, farmer

Gingin Brook, see Gingin.

Ginginning, see Wickepin.

Gippsland, see Gindalbie

GLADSTONE, *Port of call for* WOORAMEL & DISTRICT.

GLEDHOW. *A siding 337 m. fr. Perth. See* ALBANY.

Glen Avon, see Northam.

GLENCOE, *Williams dist. 245 m. fr. Perth; rail to Katanning (sin. 36/5, 22/7; ret. 54/8, 34/-) thence 20 miles by coach (wkly.).*

Bain C
Bain Duncan
Bain Hy
Bain James
Bain Richd
Cornelius E. B
Cornelius F. M
Cornelius Harris
Cornelius Jno
Cornelius Mark
Cornelius Tracy T
Cronin Baisl
Cronin Edwin
Cronin Florence, mail receiver
Cronin Frank
Cronin Michl
Cronin Wm
Hassell Bertha
Mare R
Nye Harry
Quartermaine Andw
Quartermaine L
Richardson Kenn. C
Sargent Thos
Scrivens F
White E
White Gerald
White M
White N
White R
Woodbury A. W

Glen Dale, see Northampton.

GLENFIELD, *313 m. by rail fr. Perth. For residents see* GERALDTON.

Glenfield, see Williams.

Glenflorrie, see Onslow.

Glengarry, see Broomehill.

Glen Hardy, see Smith's Mill.

GLEN IRIS, *Wellington dist. 115 m. rl. fr. Perth to Picton. th. 1½ m.*

Anderson Carl
Anderson Norman
Draper Chas
Duffel Wm. J. farmer
Earl Henry, farmer
Fowler James
Fowler Jos
Frewin David
Gunerinson Gus. poultry fmr
Hamilton Fredk. farmer
Hilton Jno. R
Kimber Annie
McAlpine Sarah
Manchester Richd
Mansel Wm. farmer
Meade Geo. farmer
Nix Fredk. A. farmer
Oldham Jno. brickmkr
Russell Jno
Stott Walter, engine driver
Taylor Richd
Woods Jno

Glenirnan, see York.

Glen Irwin, see Gilgerring & York

Glenlark, see Dandarragan.

Glenlynn, see Bridgetown.

Glen Merion, see Donnybrook

Glenorchy, see Kojonup.

Glenpennont, see Balbarrup.

Glen Roe, see Gilgerring.

Glen Roy, see Northam.

Glentromie, see New Norcia.

Glentulloch, see Bridgetown.

Glen Urwin, see Green Hills.

R. B. DAVIES

Land, Stock, Machinery & General Agent,

GNOWANGERUP.

REPRESENTING—Elder Shenton & Co., Stock and Station Agents and International Harvester Co.
BUYER FOR—Ockerby, Lehmann & Co., Wheat, Oats and Chaff, and Chas. Hormann, Sheep Skins, Hides, Tallow, &c.
AGENT FOR—Mount Lyell Fertilisers, and all Farming Requirements supplied. Deering Farm Machines and Implements. I.H.C. Engines. Adelaide Timber Coy. Cyclone Fence Coy., Cyclone Gates, Netting, &c. National Insurance Co. of New Zealand. J. Hawter, Fruit Trees, Vines, &c.

Glen Vale, see Broomehill.

Glen Valley, see Cranbrook.

Gnarming, see Wickepin.

Gnerkadilling, see Kurrenkutten.

GNOWANGERUP. 267 *m. fr. Perth by rail; banks, A'sia & Nat.*

Allardyce Arth. H., J.P. frmr
Anderson A. E. frmr
Arnott G. C. frmr
Atkins R. farm labr
Aylmore A. E. frmr
Aylmore Arth. frmr
Bagshaw J. G. frmr
Ball D. H. frmr
Batsarini Jas. frmr

BANK OF AUSTRALASIA, C. E. Reid, manager

Banks T. S. frmr
Baxter Albt. frmr
Beard Jas. frmr
Bell & Schmidt, blksmths
Bell W. E. frmr
Bennett H. F. frmr
Bennett Wm. frmr
Bennetts G. H. baker
Black Jno. carrier
Brockman —, gov. engnr
Brown Ekins, frmr
Butterworth Bros. frmrs
Calder A. H. frmr
Caldow Jno. strkpr
Cameron W. A. frmr
Chamberlain A. E. tchr
Clancy Jas. frmr
Clancy Jos. frmr
Clemesha A. frmr
Coles Albt. E. saddler
Collins D. frmr

COMMERCIAL UNION ASSURANCE CO. LTD. (G. A. Parry, agent)

Cooke & Williams, blksmths
Corbett Patk. frmr
Crouch Robt. contr
Crouch V. contr

DAVIES ROLAND B. commission, land, machinery & stock agent; rep. Elder, Shenton & Co. See advt

Davis Bros. frmrs
Davis A. J. frmr
Davis Geo
Dawson M. bldr
Eastwood Geo. frmr

ELDER, SHENTON & CO. stock & stn. agents (R. B. Davies, rep)

Evans J. W. frmr
Fielding Chas. plumber
Formby Hugh, frmr. (Chirclillup)
Formby Robt. frmr. (Chirclillup)
Freak Norman L. newsagt
Freegart A. carrier
Garnett Jas. frmr
Gillespie E. A. acct
Grover Mrs. bdng. ho
Groves Alan, shop asst
Gunther Herman G. frmr
Gunther J. F. W. frmr
Hall David, contr
Hams Geo. H. frmr
Harper Lionel, frmr
Hassell Jock. frmr
Hinkley E. J. frmr
Hinkley Thos. frmr
Hinkley W. R. frmr
Hinkley W. W. frmr
Hockey Wm. shop asst
Holding S. J. frmr
House F. M. & M. R. frmrs
House Wilfd. L. C. frmr
Hughes Regnld. A. mgr. Nat. Bk
Hume C. M. frmr
Jamieson H. F
Kerr Jas. J. G. frmr
Lee Fred. grngrer
Lee J. frmr
Lundy Victor, frmr
McArthur C. const
McDonald Andw. frmr
McDonald Angus, btchr
McDonald Chas. frmr
McDonald Jno. frmr
McDonald Miles, frmr
McKenzie S. frmr
Mackintosh Chas. J. carptr
Mable Thos. frmr

NATIONAL BANK OF AUSTRALASIA LTD. (Regnld. A. Hughes, manager)

Norris Robt. Gnowangerup htl

PARRY GEO. A.

timber & hardware merchant, stock, land, machinery, wire, fertiliser, jute, twine & fire insurance agent

Pavy Lewis P. com. agt
Pratt A. plumber
Reid Chas. E. mgr. Bk. A'sia
Rhodes Bros. tailors & drprs. (br)
Richards Abel, frmr
Rowe Jno. E. strkpr
Stanford & Johnston, frmrs
Stutley Chas. frmr
Tallants Leonard, btchr
Taylor & Co. J. W. strkprs
Weldon Rev. Max (Bapt)
Wise Saml. J. frmr
Wolfe Wltr. frmr
Wood Jno. frmr

Gobelgutting, see Northam streets.

Goblup, see Broomehill.

Golden Eagle, see Field's Find.

GOLDEN GATE. 378 *m. fr. Perth by rail. See* Boulder Sundry Sts. & Leases.

GOLDEN RIDGE. *Ivanhoe dist.* 389 *m. fr. Perth on E. G. R.; rail to Lakeside, thence* 9 *m.; tel. & M. O. O.*

Black Thos. butcher
Carren Jas. mgr. Golden Ridge htl
Clapp W. mgr. D. Sheed
Cuidace Wm. baker
Curran H. teacher
Golden Ridge Gold Mining Co
Miles David, storekpr
Mounsey S. postmstrss
O'Brien Jno. grngrer
Praed E. N. bildr. sal
Sheed David, storekpr
Whitchurch W. engr. Pumping station, Boorara
Whitford W. H. storekpr

GOLDEN VALLEY. 389 *m. fr. Perth; rail to Kanowna, thence 3 m.*

Golden Valley, see Bullfinch.

Goodwood, see Mourambine.

GOOMALLING. *Avon dist.* 99 *m. fr. Perth by rail (sin.* 15/5, 9/6; *ret.* 23/2, 14/4); *Nat. Bank; tel., M. O. O. & S. B.*

Anderson Jno. M. W. postal asst
Anderson Robt. A
Anstey Geo. farmer
Bayliss Rev. J. W. (Meth)
Beecroft Thos. M
Bentley Geo. P. farmer (Nambling)
Blackburn Jas. bdng. ho
Boase E. C. farmer (Beering)
Boast Fred. grcr
Bottle Walter, saddler
Bowen M. J. farmer
Bowen T. farmer
Boxhall Mrs. A. fruitr
Bresnahan Jas. farmer
Brewer Hy. farm mgr
Brooks Geo. frmr
Brooks Wm. frmr
Brown Edwd. A. farm mgr
Bufton Edwd. farmer
Bufton W. farmer
Burrell Miss D. fruitr
Bywaters I. farmer
Bywaters T. farmer
Bywaters W. F. farmer
Campbell Bros. farmers
Carr Geo. A. farmer
Carroll Jno. M. fmr. Noggojerring
Carter Wm. farmer (Kokardine)
Chadwick J. J. farm mgr
Chatfield Wm. J
Cheney Jas. farmer
Chester L. B. farmer
Chester Norman Fredk. fmr
Chitty C. junr. farmer
Chitty C. senr. farmer
Chitty H. farmer
Chitty M. F. farmer
Clarke J
Clarke Wm. fmr. (Jurakine)
Courthope Wltr. E. solr
Cockey E. P. med. pract
Convent (R. C)
Cooper Ernst. blksmth
Cummings Jno. W. farmer
Curley Martin, farm mgr
Cusack O. T. const
Davidson Ernst. W. farmer
Davies T. L. brickmaker
Dawson A. G. fmr. (Nambling)
Dempster A. G. fmr. & mail recr. (Nambling)
Dennis A. J. farmer
Dennis H. G. farmer
Dines J. farmer
Drabble Geo. farmer
Eady Wm. farmer
Eaton Aubrey, farmer
Eaton Hy. farmer
Eaton Jno. farmer
Eaton Michl. farmer
Eaton Richd. Hy. fmr
Eaton Richd. M. farmer
Eaton Vernon, farmer
Eaton Wm. E. farmer
Eaton Wm. G. farmer
Eaton Wm. H. farmer
Edwardes E.F. frmr. & sec.Rds.Bd
Edwards Cecil B. lnd. & com. ag
Edwards Len, farmer
Enright E. fmr. (Noggojerring)
Enright Morris, fmr.(Noggojerring)
Enright Richd. frmr.(Noggojerring)
Enright Jeremiah, farmer
Evans F. W. farmer
Evans Jos
Fair A. E. farmer
Faulkner Jno. A. clerk
Feazey Victor F. baker
Fielding Chas. plumber
Fitzgerald Maurice J. fmr
Ford J. farmer
Forward Chas. farmer
Forward J. H. farmer
Forward Jas. farmer
Forward Louis, fmr. Noggojerring
Forward Roy, fmr. Noggojerring
Fosberry Harvey. farmer
Frearson Clem, farmer
Freason Archd. farmer
French Ernest D. farmer
French W. A. farmer
French W. S. hairdssr
Fussell F. farmer
Fyffe Herbert W. draper
Game Wm. farm mgr
Gibbs T. A. farmer
Giblett Hy. J. farmer
Giblett Lionel, farmer
Giblett Jas. farmer
Gilbert Rev. Jas. (R. C)
Glass A. J. farmer
Glass Alex. D. farmer
Glass C. farmer
Glass Geo. farmer
Gleeson Roger, farmer
Goomlg. Fmrs'. Clb. (J. Marshall, sec)
Goom. Rds.Bd.(E.F.Edwardes,sec)
Gordon C. R. farmer
Gordon Donld. farmer
Gordon Hugh, farmer
Gorman Jas. farmer
Gould Thos. farmer
Gratton Thos. farmer
Hall A. D. tailor
Hatton & Smith, butchers
Hatton Geo. (H. & Smith)
Hatton Thos. farmer
Hayter Chas. H. fmr. (Nambling)
Hayter Leslie C. fmr. (Nambling)
Haywood Wm. fmr
Henessy C. W. farmer
Henessy Jas. farmer
Henessy Patk. farmer
Hills Archd. com. agt. & agt. Phœnix Ass. Co. Ltd
Hoddy Andrew J., J.P. farmer
Hoddy Jas. farmer
Hoddy Wm. farmer
Holt J. carpenter
Hornsby E. A. farmer
Hornsby F. H. farmer
Hornsby Hy. farmer
Howard J. H. farmer (Nambling)
Illes Harry
Illman Harry E. teacher
Irvine A. E. fmr. (Nambling)
Jackson E. fmr
Jenkin Jas. E. com. agt
Johnson Frank, farmer
Kelly Wm. farmer (Nambling)
Kenworthy Jos. farmer
Kimber A. E. farmer (Kokardine)
Kristoffersen Kristn. farmer
Layton G. painter
Le Cornu J. farmer
Lenahan Wm. farmer (Nambling)
Lockyer Alfd. jun. farmer
Lockyer Arnold, farmer
Lockyer Ed. B., J.P. blksmth. & frmr
Lockyer George, farmer
Lockyer Horace, farmer
Lockyer Mrs. L. farmer
Lord F. J. contractor
Lynch Patk. farmer
McAuliffe Jerry, Goomalling htl
McCreery Edwd. mgr. Millars' Timber & Trading Co. Ltd
McCreery Thos. grocer
McDonald Jno. carptr
McIntosh Jno. vet.surg. & liv.stbls
McKay Neil, farmer
McKay Norman D. farmer
McManus Jas. J. frmr. (Noggojerring)
McManus Jno. fmr. (Noggojerring)
McManus Stephen, farmer
McNeil S. F. farmer
McPherson Jas. carptr
Marshall Jno. sec. Frmrs.' Club
Marshall S. B. mgr. Nat. Bank
Mathews Hy. farmer
Medley Robt. grocer
Millars' Timber & Trading Co. Ltd
Milstead W. fmr. (Noggojerring)
Minchin H. blksth
Moore E. E. fmr. (Nambling)
Moore Fred E. carntr
Moore Jas. E. carptr
Moore N. F. carptr
Morris Saml. J. farmer
Morrison Lindsay L. com. agt. & auctnr
Munyard & Kenworthy (P. A. Pinel, mgr.), storekeepers
Murphy Denny
Murphy Wm. J. carrier
NATIONAL BANK OF AUSTRALASIA LTD. (S. B. Marshall, mgr)
Nikoll L. E. tchr. (Walyurmwg)
O'Brien Miss, dining rooms
O'Connor Jno. constable
Parish Chas. H. S. postmaster
Parks Miss G. tchr. (Wagalin)
Pearce T. P. farmer
Patton J. J. contr
Pettit Jas. farmer
Pike H. A. farmer
Pinel P. A. mgr. Munyard & Kenworthy
Plaisted A. T. nwsgt. tob. & frtr
Powell Albt. farmer
Powell Geo. farmer
Powell Jas. farmer
Price Lawrence S. farm mgr
Rainsford A. F. chemist
Ramplin E. milliner
Remnant B. carrier & liv. stables
Richard Wm. C. fmr. & com. agt
Richards Edwd. H. blksmth
Robert Ernst. C. farmer
Robinson E. W. com. agt
Rock R. grocer
Rowles A. H. farmer
Rowles Jno. junr. farmer
Rowles Jno. J. farmer
Rowles W. J. farmer
Royal Ivon H. C., J.P. storekeeper
Rule Daniel
Sainsbury H. fmr
Sanderson L. R. farm asst
Schell & Sons, farmers
Schell A. E. (S. & Sons)
Schell Albt. (S. & Sons)
Schell Arthur, farmer

Schell Ernest (S. & Sons)
Schell Jno. (Schell & Sons)
Schell Jno. M. farmer
Scott D. farmer
Sefton Nurse, priv. hosp
Sheen Hy. farmer
Shields Benj. fmr
Silichinger Louis, farmer
Slade B. E. farmer
Slater & Sons, G. farmers
Slater G. W. farmer
Slater Geo. farmer
Slater Gerald Cliff, fmr
Slater H. A. farmer
Slater Herbt. farmer
Slater Maitland, J.P. (S. & Sons)
Slater Thos. (S. & Sons)
Smith Albt. A. (Hatton & S)
Smith E. L. fmr
Smith G. W. B. farmer
Smith T. R. farmer
Snook Wilfd. fmr
Somers G. W. fmr
Spark Thos. bootmkr. & frmr
Stickland E. farmer
Summers Geo. farmer
Summers P. P. farmer
Tritton Geo. W. farm labr
Turner J. A. cordial fcty
Uhe F. L. farmer
Ward Frank, farmer
Ward P. farmer
Watkins W. G. ganger
Wells A. F. farmer
Wells A. L. H. farmer
Welshman Gordon, fmr
Western A. farmer
Western Edwd. farmer
White H. E. farmer
White Jno. W. farmer
White W. S. farmer
Whitfield G. A. farmer
Wilkins Edwd. contr
Wilkins Hy. farmer
Williams Dan, stn. mstr
Williams Geo. farmer
Williams H. D. farmer
Williams J. T. farmer
Williams Jas. farmer
Williams Thos. farmer
Woolhouse Wm. farmer
Yates Wm. fettler

Goondarie, see Ballu Bulling.

GOONGARRIE (NINETY MILE). *N. Coolgardie, G.F.* 430 *m. fr. Perth by rail* (*sin.* 70/7, 43/11; *ret.* 105/11, 66/-); *tel., M. O. O.*

Anderson S. fettler
Bewers & McCorkill, forwdg. agts
Breton W. G. Goongarrie htl
Campbell Wm. miner
Crawford Hugh, miner
Gardner Wm. prospector
Goongrie. Min. Inst.(T.Kernan,sec)
Grenfell N. miner
Grenfell Wm. prospector
Henry Bert, prospector
Henry C. prospector
Hocking H. fettler
Johnson Jno. ganger
Kernan Thomas, miner
Kerwin Jas. prospector
Lowe J. miner
McCorkill E. (Bewers & McC)
Martin Louis, prospector
Miers Fredk. prospector
O'Malley Harry, prospector
Perham Ernest T. stn. mstr
Sohers Wm. blacksmith
Trewenack Eliz. pstmstrss
Trewenack Thos. coach driver
Weston J. prospector

Goomarin, see Merridin.

GOOSEBERRY HILL. *For residents see* KALAMUNDA.

Gordon, see Kanowna.

Gordon Bridge, see Cranbrook.

Gordon River, see Cranbrook.

Gordons, see Kanowna.

Gorge Rocks, see Kurren Kulten.

GOSNELL'S, *Canning dist.* 13 *m. fr. Perth by rail* (*sin.* 1/6, 10*d.*; *ret.* 2/2, 1/3); *tel.*

Acton James
Acton Jno
Allbut C
Boyce C. farmer
Boyce E. farmer
Bradley Robt. B. manager
Buckland J. laborer
Chapman —, farmer
Charlesworth O. L. tchr
Christensen T. wheelwright
Cleave J
Coleman A. B. carpenter
Crocker J. poultry farmer
Dellar James, farmer
Deller John, farmer
Eastwood R. Hudson
Eddy Jas
Eddy M
Edwards Wm
Egan F
Egan John
Eivers J
Elphick William
Ennis H. W. clerk
Ennis W. H. farmer
Evans R. cabinet mkr
Evans R. teacher
Floyd T
French W
Gepp F. Arthur, poultry farmer
Germon R. C
Godfrey F. J. laborer
Grant Alex
Green & Son, smths. & wheelwrs
Green Mark (G. & Son)
Green Wm. F. farmer
Grinham R
Hand H. butcher
Hayes F
Hayes W. carrier
Herrington Geo. laborer
Hetherington L
Hicks Frank G. contr. & storekpr
Hoffman R
Jenkins Rev. Chas. A. (Meth)
Johns J. T. farmer
Klaebe Richd
Lambert A
Lambert Wm. John, poultry farmr
Lauterbach Oscar
Leaning E. J. rly. employee
Lepper W
Lewis Frank H
Lissiman & Sons, Jas. H. farmers
Lissiman J. H. (L. & Sons)
Lissiman N. C. (L. & Sons)
Livingstone D. farmer
Lockhart Charles
McKenzie J. R. farmer
McKenzie Kenneth
Martin R. farmer
Michel J. M. engineer
Miles Lewis, carpenter
Mir J. farmer
Morgan Henry, storekpr
Morrison W. J. lithographer
Page Arth. W. frmr
Pages Miguel, farmer
Passmore C. C. farmer
Pederson Niel, poultry farmer
Phillips C. Weston
Reichel R. C
Rogers Mrs. J. B
Rose W. laborer
Rosekelly Nicholas
Rowe A. H
Sayer J. F
Seddon E. A
Seddon W. poultry farmer
Smith Bros. farmers
Smith E. farmer
Spangenburg C. M
Spangenburg H. dairy farmer
Starick Cristian
Starick F
Starick Mrs. E. T. nurse
Stephens F. wood contr
Thompson G
Trenoweth William, poultry farmer
Tullock Jno. market gardener
Vallis —
Vickers Harold
Walker A. L. baker
Warren R
Wheatley L. L
Wheatley W
White Thos. farmer
Williams Jas. farmer
Williams M. farmer
Wise Hy. Gosnells htl
Worley T

GOWRIE. 203 *m. N. by rail to Dalwallinu, then.* 18 *m.*

Anderson Hy. W. frmr
Bonney Alexr. E. frmr
Bonney Edwd. E. frmr
Browning Lawrance G. W. frmr
Cavaglia Jasper, frmr. & strkpr
Coles Jas. S. frmr
Elston Edwd. W. frmr
Gillow Jas. C. frmr
Jones Geo. D. frmr
Leahey Jno. frmr
Leahey Michl. frmr
Leahey Timothy, frmr
McConnell Jas. frmr
Murphy Wm. J. E., J.P. frmr
O'Dea Julian C. frmr
Roach Jno. frmr
Roach Saml. G. frmr
Sharp Geo. H. frmr
Strickland David M. frmr
Strickland Fredk. P. frmr
Swineer Wltr. frmr
Waterman Edgar, frmr
Whittingham Bros. frmrs
Wilcox Hobart W. frmr

Gracefields, see Cranbrook & Slab Hut.

Granites, see Yundamindera.

Grant's, see Moonyoonooka.

Granville Park, see Gingin.

Grassdale, see Wandering, Balingup & York.

Grasslands, see Pingelly & Mourambine.

GRASSMERE. 332 *m. fr. Perth by rail. See* TORBAY JUNCT.

Grass Patch, see Esperance.

GRASS VALLEY, *Central district,* 76 *m. by rail fr. Perth (sin.* 11/7, 7/1; *ret.* 17/6, 10/9); *tel. & M. O. O.*

Beaumont E. frm. mgr
Breeze A. dealer
Carter Jno. farmer
Christmass Edwd. farmer
Cooke Frank V. farmer
Dempster Cedric, frmr
Dempster Mrs. Maud
Dennis R. W. farmer
Dufall Geo. C. pstmstr
Enright J. farmer
Flaherty Jno. ganger
Forward F. H. farmer
Forward Geo. farmer
Forward Hnry. farmer
Frayne Cyril H. nght. stn. mstr
Frost Jack, farmer
Frost James, farmer
Frost Robert, farmer
Frost Solomon, farmer
Frost Wm. farmer
Gale Geo. farmer
Longbottom Aubrey C. frm. mgr
McEvoy Jno. rep. Frmrs'. Merc. Union
McKinley E. J. farm mgr
Marsey Thos. H. rep. Darling & Co
Martin Andrew, farmer
Martin Thos. frm. mgr
Matthews Jas. blacksmith
Matthews Robt. farmer
Meeres Frank, farmer
Merriman Jno. farmer
Murphy C. H. farmer
O'Brien Wm. R. tchr
O'Driscoll Jeremiah, farmer
O'Driscoll Patk. farmer
O'Rourke F. storekpr
Poat Geo. stn. mstr
Roe William, farmer
Sermon Jas. farmer
Sermon Michael, farmer
Sermon Richd. C. farmer
Sermon Thos. wheelwr
Sermon Wm
Spencer Clarence G. farmer
Walsh Fredk. R. farmer
Wenlock Harry, agt
Woodelton B. Grass Valley htl

Great Fingall, see Kurnalpi.

GREENBUSHES, TINFIELDS, *Nelson district.* 159 *m. S. S. W. fr. Perth by rail (sin.* 25/8, 15/11; *ret.* 38/6, 23/11); *newsp. "Blackwood Times" (bi-wkly.); W. A. bank; tel., M. O. & S. B.*

Angus Herbt. miner
Angus R. miner
Armstrong Johanna J
Armstrong Lindsay Richd
Armstrong Robt. H. fruiterer
Ashley Jas. Hy. miner
Baird Alex. blksth
Baird Hy
Baldock C. R
Baldock H. L
Barker Jos
Barnett Alexr
Barrymore Hugh S. buyer of tin ore
Bath Wm
Beauglehole Jos. R. miner
Beck Edwd. sleeper hewer
Belk Wm. laborer
Bird Wltr. T. solr. (brch)
Blakeney & Teede, grocers
Blakeney E. P. baker
Blum Hugh
Boucher Syd. Talbot, miner
Bourke Nichls. Jno
Brennan Jno. A. farmer
Brinkman Fred. (Shaw & B)
Brooks Sydney
Brown Percy F. constable
Brown Thos. A. G. engine driver
Brown W. A
Buchanan B
Buchanan E. H
Buchanan W. farmer
Callaghan Jas. A. miner
Campbell Ernest J. mill foreman
Campbell Jas. saw sharpener
Cargeeg Bros. storekprs
Carr H. grngcr
Cashin Mrs. C
Chambers Francis E
Chittock Wm. Jas
Clark Jno. mine owner
Clarke Chas
Clayton & Son, F. E. storekprs
Clayton L. E. (C. & Son)
Clayton Mrs. F. E. (C. & Son)
Clifford J. foreman
Cody Jas. (South)
Coleman W. A. (South)
Collins Fredk. miner
Collins John, miner
Collins Thos. miner

COMMERCIAL UNION ASSURANCE CO. LTD. (fire, marine, accident) (H. G. Keyser, agt)

Cooke Chas. J. Court Ho. htl
Cooper Charles R. mine owner
Cosgrove Thos. Shamrock hotel
Cotter Timothy H. miner

COURT HOUSE HOTEL (Chas. J. Cooke, propr.). See advt

Cowper Thos. T. miner
Cox Frank, miner
Cox Hudson A. miner
Cox William, carter
Cracknell Mrs. B. baker
Culph Robt. Jas
Cumming Jas
Currell Walter
Cuthbert Thos. Edwd
Dahl Jos. C. hairdsr. & tob
Davey W. J. miner
Davis H. A. draper
Dawson F. J. matron hosp
Dawson Thos. carter
Dawson W. mining regr
Dews Thos. miner
Dickson Fredk. J. accountant
Dillitant Jas
Dobbs Jas
Dobbs Wm
Dowley Geo. miner
Dowley Jas. E. P. farmer
Duggan Rody, miner
Dunning Edwd. G. bootmkr
Eddy Mrs. Elizabeth
Edwards Edward, grocer
Elliott Chas
Elliott Harry, carter
Elliott Mrs. sen. Sth. Greenbushes
Evershed Wm. draper
Exelby Thos. photographer
Eyles Ernest J. billiard marker
Field Wltr. J. miner
Findlay Richd. P. painter
Fitzgerald Jas. A
Florance A. J. teacher
Fogarty George, miner
Fogarty J. B. miner
Fontanella Fiorenza, bootmkr
Foster Mrs. Marion, brdng.hse.kpr
Foster Wm. laborer
Forward Wm. (Bush Landing)
Frankee Chas. farmer
Gallagher J. accountant
Galloway W. J. mgr. Nat. Mut. Life
Garcia Barney, tobacconist
Gard Thos. miner
Geoghan Wm
Giese Ernest, miner
Giese Harry
Gilbert Miss Eliz. postmstrss. (Sth)
Golder Alfd. E. chemist
Graham W. T. foreman Rds. Bd
Gray H. G. fruitr
Greenbushes Hosp. (E. R. Robinson, sec.; F. J. Dawson, matron)
Greenb. Rds. Bd. (E. R. Robinson, sec)
Greenbushes Tin Mining & Water Supply Synd. (J. Lindsay, mgr)
Gregory Thos. miner
Hall J. W. engine driver
Hancock Saml. engine driver
Hanks Alfd
Harrison W. R. baker
Harvey Aaron, teacher
Henderson W. A. eng. driver
Herbert John W. tinsmith
Hester E. N. farmer
Hobbs Arthur G. baker
Hooks Mrs. storekpr
Huitson Jno. Exchange hotel
Hunter Jsph. miner
Hynes J. J. miner
Illingworth Stanley, tllr. W. A. Bk
Ireland W. T
Jessop Alfd. E. miner
Johnson Jno. miner
Jones Jno. S. farmer
Kennedy Even, engine driver
Kerr J. C. mgr. Timber Corpn
Keyser Herbt. G. land agt
Keyser Mrs. H. G. news agt
Knapton Clarence, fmr
Knapton Jno. fmr
Knapton Mary, boarding hse
Knight John B. contr
Knight Wm. C. farmer
Lamb Geo. miner (South)
Lawrence Ernest L. eng. driver
Leighton W. miner
Lewis —, nurse
Lewis Thos. miner
Lillywhite Ed. M. assayer
Linberg Neil
Lindsay Jno. mgr. Greenbushes Tin Mng. & Water Supply Synd
Litchfield Geo. miner
Littlefield A. W. miner
McAlinden E. N. cordial mnfr
McGregor F. C. miner
McGregor Miss I. teacher
McKenzie Geo. A. engr

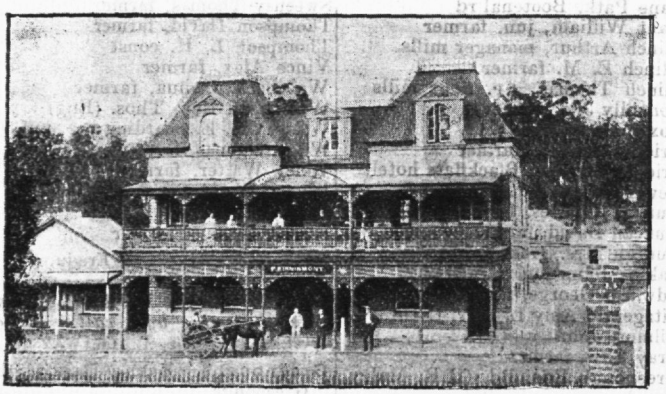

COURT HOUSE HOTEL,

GREENBUSHES.

Acknowledged by all to be one of the Finest Hotels in the State.

Three Sample Rooms for Commercial Travellers.

Motors for Hire & Trips arranged to all parts of the District.

Tariff 8s. per day.

CHARLES J. COOKE - Proprietor.

McKernan J. H. contr
McKibbin Adam, miner
McLaughlan Hy. blksth
McLean Wm. A. miner (South)
McLeod Alex. contr
McNamara Miss M. dressmkr
McVicar Douglas H. timber inspr
Magill Arthur, miner
Magill Matthew, timber mcht
Magowan Clement, miner
Mahoney J. J
Marriott Robt. miner
Masel L. storekpr
May & Morgan, liv. stab. & ml. contrs
May Jno. (May & Morgan)
Meany Dennis, farmer
Miller E. H. miner
Millman Jno. miner
Mitchell Ernest A. farmer
Mitchell Geo. A. miner
Molloy Jno
Molloy Jos. carptr
Montgomery J. J. gdnr
Morgan Alfd. (May & M)
Morris David V. engineer
Moss Arth
Moss Frank, mine owner
Muldowney Robt. miner
NATIONAL MUTUAL LIFE ASSOCIATION OF AUSTRALASIA (W. J. Galloway, agent)
Nelson Wm. H. med. prac
Nutt H. W. Duke of York htl
Olsen Jens Jensen, miner
Orr Fanny, nurse
Osborn Mrs. E. F. confcr
Parish Edwin C. carpenter & furn
Patterson Saml. J. eng. driver
Paul Jno. miner
Payne E. H. fmr
Pearce Leslie, miner
Pears Oscar, miner
Phillips Edwd. J. carter
Phillips W. M. contr
Portwood Jos. miner
Preitz Otto F
Quick H. P. miner
Rands Albt. E. miner
Rattray Edwd
Rattray Jas. mine mgr
Rawnsley Alfd. carter
Reading & Sons, "Blackwood Times" (bi-wkly)
Reading Geo. E. editor "Times"
Reidy Rev. J (R. C)
Richards Regnld
Rielly Wm. farmer
Roberts Owen, storekpr
Robinson E. R. sec.Rds.Bd.& Hosp
Robinson Geo. E. miner
Roger Rev. W. Wait (Meth)
Rogers Andrew, tailor
Rosewall Fred. grocer
Rudd Geo. blksth
Scarlett A. P. G. farmer
Scott C. R. carptr
Scott Jno. L. miner
Scully Annie J
Scully Thos. farmer
Scutt H. D. mgr. W. A. bank
Seymour Alfd. G
Shanahan Mrs. C. bdng. ho
Shaw & Brinkman, slpr. cntrs. & carriers
Shaw Jno. (S. & Brinkman)
Sheron Jas. bookseller
Sherwood Wm. mine mgr
Shivers Michl. miner
Silva Fred, fishmgr
Slater Alex. M. miner
Slattery Austin. engnr
Soden Reuben R
Soden Wm. W. storekpr
Sorensen A. saddler
South Western Butchering Co
Stainer Elias, farmer
Stevens Fred. W. butcher
Stringer Richd
Sullivan Walter F. miner
Tanner Jno. miner
Taylor Wm. tailor
Teede Alfd. E. (Blakeney & T)
Thomas W. L
Thorley Edwd. D. engr
Till A. G. baker
Tillbrook A
Timber Corporation Ltd. (The), J. C. Kerr, mgr
Tomlinson Geo. H. hairdsr
Treloar Jas. H. miner
Turner Wm. miner
Uphill Robt. G. butcher
Wallis Chas. miner
Warner —, tchr
Watson Sidney
Watson Wm. Greenbushes htl
Watts A. L. miner
Webb J. J. carptr
Webster Wm. B. music tchr
WESTERN AUSTRALIAN BANK (THE) (H. D. Scutt, mgr.) See advert. in Front of Work
Wilkes Ephraim, miner
Wilkes Wm. miner
Williams Geo. miner
Williams Rev. Jos. (Eng)
Williams Percy J. dairyman
Williams R. senr
Williams Robt. J. miner
Williamson James H. solicitor
Williamson Patk. miner
Wright Thos. butcher
Yeardye Albt. miner
Young R. J. miner

Greenbushes Sth. see Sth. Greenbushes.

Greenbushes Timber Mills, see Greenbushes.

GREEN HILLS, *Avon district. 92 m. S.E. fr. Perth by rail (sin. 14/3, 8/9; ret. 21/5, 13/3); tel.; Bank W. A.*

Anderson Brothers, farmers
Anderson Robt. farmer
Bailey Wm. (Murphy & B)
Bell D. A. mgr. W. A. Bank
Bishop Charles, farmer
Bishop Joseph, farmer
Boyle George, farmer
Boyle Richard, farmer
Boyle Richd. junr
Boyle Thos. farmer
Carr Robert G. farmer
Chipper W. W. store
Conway Michael, farmer
Green Hills Roads Bd
Gwilliam Thos. farmer
Lodge Arthur, farmer
McGlinn David (Monger & McG)
McMullen James & Wm. farmers
McMullen Alfred H. farmer
Meares Seymour B. farmer
Millar Barclay G. D. farmer
Mills Mrs. Leah, farmer
Monger & McGlinn, blacksmiths
Monger Sml. Hnry. (M. & McG)
Murphy & Bailey, farmers
Murphy Wm. (M. & Bailey)
Parker E. Giffard
Penny H. F. & W. farmers
Penny Charles, farmer
Penny Henry, farmer
Penny Henry, jun. farmer
Penny Walter, farmer
Penny William, farmer
Pike Reuben, farmer
Reid John J. farmer
Rickey Jno. W. farmer

GREEN HILLS—continued.

WESTERN AUSTRALIAN BANK (THE) (D. A. Bell, mgr.). See advert. in Front of Work
White Mrs. Fanny, farmer
White Michael, farmer
Whitfield Edward G. farmer
Wilkinson William, farmer

GREENMOUNT. 13 *m. E. fr. Perth by rail* (*sin.* 1/5, 10*d.*; *ret.* 2/2, 1/4).

Anderson David, York rd
Brown Mrs. E. E. York rd
Coulthard Bros. brickmakers
Coulthard Arthur
Coulthard Henry J
Coulthard Jno
Coulthard Moses T
Davis Fred., M.L.A. York rd
Dutton —, York rd
Greenmount Quarrying Co. Lim. Wm. H. Burton, manager
Henn Rev. P. M. (Eng.), York rd
Holt Ernest, York rd
Holt Thos
Hort Thomas
Jenkins J. York rd
Johnston Harry F. (Surveyor-General), York rd
Jones F. York rd
Mann J. gardener
Masters —, York rd
Molloy Henry, York rd
Nichols Wm H. Sophia st
Robinson Percy F., J.P. York rd
Smith Jno
Stapley Herbt. York rd
Stremple F. dairy, Inamineka rd
Trott W. H. York rd
Watt A. E. Inamineka rd
White A
White J

Greenmount, see Southern Cross.

GREENOUGH, *Victoria district.* 294 *m. N. fr. Perth, rail to Walkaway* (*sin.* 47/4, 35/2; *ret.* 71/2, 52/9), *thence* 6 *m. by coach daily* (2 6); *tel., M. O. & S. B.*

Adney Rev. Jno. (Meth)
Anderson Thomas, farmer
Bagshall Alfred, farmer
Bagshall Reuben, grazier
Bishop Thomas, farmer
Bone Geo. B. farmer, Bootenal rd
Bone Jno. M. farmer
Browning Fred, farmer
Browning John, farmer
Buckley John, farmer
Bunter Wm. J. Bootenal rd
Butler Patrick
Cane Patk. Bootenal rd
Cant William, jun. farmer
Clinch Arthur, manager mills
Clinch E. M. farmer
Clinch Thomas, J.P. flour mills
Connolly Jos. farmer
Cox John, carter
Criddle Joseph, farmer
Criddle Thomas, Blackflats hotel
Devlin Michael, farmer
Duncan Charles, farmer
Duncan David, farmer
Duncan Mrs. grazier
Eakins John, jun. farmer
Edwards George, farmer
Fitzgerald Amy L. tchr. (Nth)
Gilmore John
Gray Edw. farmer
Greenough Rds. Bd. (H.R. Maley, sec)
Hackett Edw. bootmaker & strkpr
Harrison Thomas, farmer
Heelan Michl.J. farmer,Bootenal rd
Jones F. A. fruitr
Kember Thomas, farmer
Kiely Jno. R. Bootenal rd
Knapp William, farmer
Laurie R
Leverman Chas. farmer
Leverman Frederick, farmer
Leverman Louis, carpenter
Leverman Mary A. postmistress
Lyons P. Bootenal Rd
McDermott John, wheelwright
McGuiness Bernard, Bootenal rd
McGuiness Francis J. farmer, Bootenal rd
McGuiness Jas. H. Bootenal rd
McGuiness Jas. J.frmr.Bootenal rd
McGuiness Jos. Bootenal rd
McGuiness Owen, Bootenal rd
McNeece John
Maley H. R. sec. Rds. Bd
Maley John, jun
Morrell Reuben, farmer
N. Greenough Farmers' Assoc. (W. F. Stansfield, sec.), Bootenal rd
Patience J
Perigann Vincent,frmr.Bootenal rd
Rayner Mrs
Reynolds James, farmer
Roggers Rev. Jos. (R. C)
Rumble James, farmer
Ryan D. storekeeper
Scarff Wm. R. grocer, Bootenal rd
Slavin Jas. Bootenal rd
Slavin Jno. farmer, Bootenal rd
Smith Alfred
Smith O. tchr
Stansfield Wm. F.frmr.Bootenal rd
Stone Mrs. farmer
Sweeney John, farmer
Sweeney Thomas, farmer
Thompson David, farmer
Thompson L. H. const
Vince Alex. farmer
Waldbeck Joshua, farmer
Whitehead Rev. Thos. (Eng)
Wiley Mrs. E. boarding hse. kpr
Wiley Thomas, farmer
Wiley Walter, farmer
Wilson W. farmer & grazier
Wilton F. farmer
Wilton Thomas, farmer

Greenough River, see Eradu.

GREENOUGH ROAD. 284 *m. fr. Perth by rail.* *See* GREENOUGH & WALKAWAY.

Greenough Sth. see Sth. Greenough.

Green Station, see Northam Sts.

Green Valley, see York.

GREEN'S LANDING. 25 *m. fr. Perth by rail.*

Annetto Albt. E. fruit grwr
Ashcroft Chas. E. frm. mgr
Ashcroft Frank, fruit grwr
Baker Wm. L. H
Barrett Thos
Craig Byng
Deering David, carptr
Dunn Edwd
Edwards Spencer
Fawks Geo. fruit grwr
Gilchrist Jno. fruit grwr
Gilchrist Thos. fruit grwr
Hiscox Geo. landownr
Houghton Fred, fruit grwr
Littlely Ernst. E. fruit grwr
Loaring Albt. V. R. fruit grwr
Lyons Dvd. fruit grwr
Millar Thos. J. tchr
Morphey Wm. fruit grwr
Mountain Arth. tchr
Myerson Rev. Edwd. H. engr
Palmateer Geo. H. fruit grwr
Seymour Alex. S. fruit grwr
Simcock Jos. landownr
Simcock Mrs. I. nurse
Smith C. R. wood contr
Smith Dvd. frmr
Smith Wm. J. tchr
Tait Jas. fruit grwr
Westlake Jno. wood contr
Zannetta Peter, fruit grwr

Greystone, see Mundaring Weir.

Griffithstown, see Linden.

Grigson's Well, see Burges' Siding.

Guelup, see Osborne Park.

GUILDFORD STREET DIRECTORY.

Including SOUTH GUILDFORD and WEST GUILDFORD; see also CAVERSHAM.

GUILDFORD, *on Swan river.* 8 *m. fr. Perth on Midland Rlwy.* (*sin.* 10*d.*, 6*d.*; *ret.* 1/3, 9*d.*); *post, tel. telph. & M. O. A municipality, see Local Government. Pop.* 2,250.

Almond st. off Martha st.

Morley Walter
Mather Frank W

Anstey road, West Guildford. Right h. side fr. North rd.

Asquith Jeremiah
Stevens Mrs. T
Clarkson Mrs. B. D
..... Carnegie rd. intersects .....
Loveridge Gerald G
Hind Hy. L
Goodwin Fredk

Left hand side.

Weir Jas. S
Gadd Jno. A. contractor
Jenkinson Wm. C
..... Carnegie rd. intersects .....
Arthur George
Harmen Francis T

Bassendean est. W. Glfd.
Bennett Mrs. E. Parnell par
Pigott Arth. J. Whitfield par
Dawdy Harry, Whitfield par
Shaw Bros. (Wm. & Robt.), dairy, Whitfield par
Good Geo. F. farmer, Main par
Swindell Thos. Whitfield par
Best James, Hounsome st
Gould Alexr. Watson st
Steel J. M. Angus par
Althorp Jno. T. Watson st
O'Donnell Jos. C. Whitfield par
Lawrence Waltr. C. Whitfield par
Kimber Jas. Parnell par
Lovering Mrs. G. Parnell par
Shirley-Kelly Arthur, Parnell par
Greenwood Geo. West rd
Sargent Regnld. E. Watson st
Sharman Henry M. Watson st
Miller Donald G. Bassendean par
Teague Jos
Vernon Mrs. M
Millard S. Main par
Warn Jno. West rd
Bassendean Brick Wks. (Mrs. K. J. Millard, pprss.), Main par
McMath Jas. F. Watson st
Woolcock Fredk. J. Whitfield par
Williams Chas. E. West rd
Mather Jno. Main par
Waters Wm. Elder par
Woolcock Ang. R. Watson st
Honner Jno Watson st
Harding Herbt. M. Watson st
Garside Wm. S. Watson st
Fisher Edwd. W. Elder par
Harris Hy. H. Elder par
Braysher Wm. Kenny st
Braysher Herbt. Kenny st

Bertie street.
Right h. side fr. Swan st.
Barker Albt. E
Left hand side.
Chinnery Geo. J
Phipps Fred. W
Cox Benj. G. H
Driffield Dixey H
Carlson Jno

Bridge street.
James st. to North rd.
Rowan Thos. med. pract
Fitzsimons Miss A. H. J. nurse
Left hand side.
Wicks Chas. R. builder

Bridge st. South Guildford.
Right h. side fr. Prth.-Guildfd.rd.
Jones Mrs. Jane
Dixon Thos
Fox Edmond, plumber
Wilson Jno. G
Reeves Wm. W
Left hand side.
Nielsen Thos. H
..... here is Wilkie st .....
Routledge Wm. E

Bridson st.
West rd. to Wilson st.
Jones David
James David

Briggs st.
Angwin st. to Scaddan st.
Tucker Mrs. J
Wilson Saml

Briggs street, West Guildford.
Off Perth rd.
Walsh Wm. J
Green Arth
Waddel Jas. E
Appleby Roy F

Broadway st.
Ivanhoe st. to Penzance st.
Winter Jos. E
Mells Nathan
..... here is Ida st .....
Gorn Jno
Wood Geo. A
Thompson Mrs. J

Brook street, West Guildford.
North rd. to West rd.
..... here is Dodd st .....
Elvish Geo. R
Jeffery Wm
Jones Israel
Wilson Wm. J

Carnegie rd. West Guildford.
Devon rd. to Bassendean estate.
Craig J. Morton

Caversham, see Country Twns.

Chapman st.
Perth rd. to Elder par.
..... Cyril st. intersects .....
Wylie Jno

Cyril st. W. Guildford.
Off Geraldine st.
Harrison Geo
Downing Jno
Briden Geo
Blakeley Jas
Carne Jno. R
Morton Jas
Morton Hugh
Grossman Lewis W

Devon road, West Guildford
Right h. side fr. North rd.
Gardiner Murray S
Gardiner Chas. E
Wickham Chas. T
Bowra Fredk. D. A
Spencer Fredk. H
Gillan Jas
Parker John E
Newton Wm
Loughridge Jas. H
Mullooly Thos. D
Kelly Enoch F
Left hand side.
Wood Thos. A
Gardiner Geo. H
Jones Herbt. W
Reiter Max C. E
Reiter Emil C
..... here is Carnegie rd .....
Gillan Chas. G
Moorfield Hy
Keay David W

Dodd street, West Guildford.
Perth rd. to Brook st.

East street.
Right h. side fr. Helena st.
Morrison Jas., J.P., "Water Hall"
Morrison Jas. Robt. de Burgh, orchardist, "The Park"
Morrison Walter H. de Burgh, "Water Hall"
Clark Wm
Clarke Wm
Beasley Mrs. Brenda
Hume Edwd. S
De Courcey C
Hicks Richd. J
Charlston Peter
Cleverley Geo. horse trainer
Paget Regd
Penn Jabez, Woodbridge htl
..... Swan st. intersects .....
Blue Donald
Gallowey Jas
..... here is Turton st .....
McLeod Misses M., H. & M
Dolphin Mrs. M. strkpr
Dolphin Jno
Hillman Arth. J
Left hand side.
Vacant
Morrison Ulic A. de Burgh
..... here is Sweeting st .....
Enkel Alexr. J. L
Keane Jas. G
..... here is James st .....
Wilson Wm. W
Jones Edmd. J
..... Swan st. intersects .....
Thea Alfd. H
Howell Fredk. N. builder
Jones Edwd
Outred Richd. caretkr
Farley Fredk. W
Montgomery H. R
East Guildford Railway Station, Wm. S. Buchan, stn. mstr

Eileen street, West Guildford.
Bassendean estate to Palmerston st.
..... here is Palmerston st .....
Counsel Wm
King Robt. G

Ethel street.
Right h. side fr. James st.
Baldwin Wm
Walsh Wm. L
Passmore Geo. H
Left hand side.
Chester Mrs. Betsy
Glasson Thos. H

Fisher st.
Perth rd. to River.
..... Cyril st. intersects .....
Lethbridge Alfd. F

Forfar street, West Guildford.
Surrey rd. to Bassendean estate.

Geraldine st. W. Guildford.
Off Perth rd.
Fergus Thos

Gilbert st. off Baily. ter.
Godfrey Mrs. F

Gooseberry Hill rd. So. Gdfrd.
Off Perth-Guildford rd.

Ingram George
Ritchie Robert
..... here is Highman st .....
Jobbins Wilfred H
Lorimer Andrew S
Bell Alex. S
Guildford Cemetery (New)
Jones Waltr. L. dairy
Pinker Mrs. N
Samson Joshua, farmer
Newman Chas
Cumbalac Saml. farmer
Watts Jas
Mack Thos
Raven Matthw. W
Emms Percy
Russell Chas
Edney Wm

Government rd. Sth.Guildford.
Off Queen's rd.

Gray Wm. H. corporal
Remount Depot
Military Farm,
Farrier Sergt. M. C.Hyatt,in chg
Hyatt Farrier Sergt. Montague C

Govt. rd. West Gldfd.
Parker st. to West rd.

..... here is Wilson st .....
Yelland Arthur E
Frew Wm. G
Smart Robt
..... here is Lord st .....
Bailey Jas. T
Thistleton Thos

Hamilton st. West Guildford.
Perth rd. to Government rd.

Perry Alfd
.....Railway av. intersects.....
Price Albt. V
Bagge Saml
Murgatroyd Tom N
Baldwin Fredk. G
Adie Wm. H. H
..... Railway ter. intersects .....
Walton Wm
Crofts Wm. R. B
.....Success rd. intersects.....
Winch Albt. R
Ramsden Joe
Watson Geo

Harcourt st. W. Guildford.
James st. to West rd.

Besch Alexr
Miller Chas. H

Helena street.
Right h. side fr. Market st.

O'Leary Francis J
Guildford State School,
Francis J. O'Leary, head teacher
..... Johnson & Meadow sts .....
Coombe Ernest, builder
King Henry S.,J.P.(Sec. for Mines)
Irvine Mrs. W
Sergeant Edwd. G
Fauntleroy Mrs. Mary
Jecks Miss Emma
Wellman Chas. market gardener
Coe Victor A
West Alfd. E. P
Braack Andw. A. carter
Rose Hill Farm (R. Thompson,mgr)
Corey Hy
Roach Hy. W
Pereira Joseph
Horrigan Mrs. Mary
Brown Jno. L

Left hand side.

James Thos. F
..... here is Ethel st .....
Gill Gregory J. C
Bradshaw Jno
Hocking Thos
.....Shenton av. to Johnson av.....
Guildford Pound,
Fredk. Wickman, poundkeeper
..... Meadow st. & Olive st .....
Criddle Mrs. M. A
.....here is Hubert st.....
Smith Russell
Murphy Daniel
O'Brien Percy
Heald Mrs. E
..... here is Scott st .....
Dixon Joshua G
Limb Jno. M
Johnson John
Brockman Arth. W
Letch Arthur A
..... here is Wellman st .....
Phillips Harry
Egan Horace
Wickman Fredk
Evans Ernest A
Curran Thos
Littleby H. R
Pollard Thos

Highman st. South Guildford.
Gooseberry Hill rd. to Queen's rd.

Stott Wm

Hill street.
Left h. side fr. Market st.

King Davd. H
Manning Chas. H. E. (J. H. Moullin & Co. Ltd)

Hubert street.
Right h. side fr. James st.

Howe Herbt
Pargeter Geo
Minchin Miss Amy
Minchin Miss Gertrude
Burgess Jno
Campbell Douglas H
Fry Thos. contractor
Demer Arth. E
Sargent Thos. J
Crowley Jno

Left hand side.

Willcock Ernest
Gray James
Rhodes Mrs. Mary
Barry Thos
Durrant Chas. H

Hugh street.
Right h. side fr. Swan st.

Leen Patk. J. const
Jones Albt
Lance Josiah W
Cox Geo. A
Tasker Henry
Williams Mrs. E
Walker Harford B

Left hand side.

Chin Bo, lndry
Bowen Wm
Grafham H
Ainley Thos
Green Mrs. Mary A

Ida street, West Guildford.
Railway av. to Government rd.

Jenkinson Geo. C. fuel dlr
Jones Wilfred D
Ashton Alfd
Taylor Edwn. W
Grindley Jas
Stephenson Jno. J. C
Packham Geo. J
..... Railway ter. intersects .....
Tonks Samuel
Logie Wm. H
Blackwood Isa W
Francis Valentine
Gibson Jno
Gates Christphr
Wilkinson Jas. E

Iolanthe st. W. Guildford.
Perth rd. to Govt. rd.

Elliott Jos. H
Gordon —
Cunningham Mrs. May
Sheehan Denis
Hawkins Thos
Turner Richd. J
Shove Wltr. A

Ivanhoe st. West Guildford.
Railway av. to Government rd.

Wormald Haley
Willis Hy
Rerecich Antoni
Wyndham Geoffrey (ag. Mut. Life)
Gale Alfd. H
McDonald Jno
Higgs Walter
..... Railway ter. intersects .....
Ireland Thos
Blockley Jno
Doyle Geo. H
Pendlebury Arth
Partington Chas
Smith Edwd
Beary Mrs. L
Jenyns Montford
Barnes Jesse W
Haynes Saml

James street.
Right h. side fr. Bridge st.

Sainsbury Wm. H
..... Market st. intersects .....
Foster Rev. Ernst. (Eng)
Kellaway L. G
Tindale Jno. H. chemist
Pendlebury David, bootmkr
Pendlebury Miss Sarah
Beaumont Agsus. S. nwsg. & fcy
Beaumont Roy V
..... here is Stephen st .....
Carson & Gardiner, grocers
Carson Reuben (C. & Gardiner)
Milne Jno. S. baker & pastrycook
Eustice Mrs. M. drssmkr
Eustice Arth. E
Devenish & Sons, S. B. accts. auctnrs. & com. agts
Swan Dist. Benefit Bldg. Invest. & Loan Soc. (S. B. Devenish, sec)

Davies Wm. W. smth. & whlwr
..... here is Ethel st .....
Gill Gregory J. C. draper & grocer
McMann Phillip, bootmkr
Saunders Mrs. M. wine saloon
Vaudevle. Thtr. (Hugh S. Smith)
Wilson's Pictures
Guildford Htl. (Hugh S. Smith,ppr)
.....Johnson st. intersects.....
Spencer Fredk. H. plumber
Pargeter Geo. newsagt. & hairdrssr
Baker Thos
Baker Albt. T. jun. carrier
Guppy Wm. F., J.P. saddler
Street & Son, cycle repairers
Street Arth. (S. & Son)
Ellis Mrs. E. fruitr. & wine saloon
Ellis Jno
Moses J. W. wtchmkr
Lawrence Miss E. dressmkr
Reading Alfd. W. grocer
W. A. Meat Co. Ld. (I. Wood,mgr)
Stirling Arms hotel, Mrs. E. E. Carmichael
.....Meadow st. intersects.....
Connaughton Alfd
Guildford Council Chambers, Geo. S. L. Bains, tn. clk. & egn
Wood Isaac, mgr. W. A. Meat Co
Methodist Church
Fleming Rev. Robt. R. (Meth)
Edwards Matthew, "The Cliffs"
Rowe Jno
..... here is Olive st .....
Phillips Alfd. M. area officer
.....here is Hubert st.....
O'Grady Michl
Connell Jas. M
Piercy Fredk., J.P. mgr. W. A. Pottery Co. Ltd
Lefroy Miss Fanny
Robinson Mrs. Florence G
Iles Robt
..... here is Scott st .....
Wellman Mrs. Jno
Bains Geo. S. L. (town clk)
..... here is Wellman st .....
Stapley Herbt
Swan Bowling & Tennis Club, F. W. Mather, hon. sec
Roman Catholic Church
Morris Rev. Thos. (R. C)
St. Mary's Presbytery
St. Mary's School (R. C)
Henson Mrs. Sarah
Taylor Wm
Shanahan Wm. P
Ledan Jno. T
Topping Wm. H
Birch Mrs. Mary
Birch Peter
Barnden Victor O

Left hand side

..... Market st. intersects .....
Guildford Railway Station, Sydney C. McGlew, stn. master
..... Johnson st. to Waylen st .....
Jones & Co. Ltd. A. D. timber merchts. & bldrs
.....here is Neils lane.....
Allan Jas
Wilson Ernst. mgr. P. R. fl. mls
Peerlss. Rllr. Fl. Mlls.(W.Padbury)
Cliff Geo. contractor
Mannix Michl
Queen Wilfred W
Vacant

James stseet, West Guildford.
Bridson st. to Government rd.
Oldfield Richd. H
..... Harcourt & Palmrstn. sts .....
Hayward Wm. B
Everingham Percy A
Sloss Wm. H
..... Perth rd. intersects .....
Wright Claude H
.....Railway av. intersects.....
Tipper Wm
Ryce Geo
Meldrum Wm
Burgess Jos. E
..... Railway ter. & Success st .....
Bernett Wm
Illsley Jonathan G
Barnard Harry, painter
Summers Chas. W
Nicholls Richd

Johnson avenue.
Off Helena st.
Aguilar Mrs. Sarah M
Hocking Richd. E

Johnson street.
Right h. side fr. Swan st.
Smith Jno. J
..... here is Victoria st .....
Railway Goods Yard
McGlew Syd. C. (station master)
..... James st. intersects .....
Hyde Alfd. E. hairdrssr
Carter Jno. F
Rowe John, blacksmith
Gee Chas. W
Jecks Walter, carrier
Pollard Louis
Pollard Frank

Left hand side.

Stirling sq. & Recreation grounds
St. Matthew's (C. E)
..... Stirling & James sts .....
Johnson Wm. G., J.P
Mills Jos
Roach Walter J
..... Helena st. intersects .....
Barker Mrs. Julia, senr
Acott Arth. J
Barnes Mrs. Eliz. W
Billing Wm. A. storekeeper
Barratt Edwd. J

Kathleen st. West Guildford.
Bassendean estate to Perth rd.
Ticehurst Wm
Carter Chas. E
Sleight Thos. H. C
Kemp Kenrick W
Munday Chas
Jones Thos. M
Iverson Peter
Bird Harry

Kenny street, West Guildford.
Bassendean estate to Perth rd
Trott Jno. D. (sec. Rds. Bd)
Taylor Jos. L
Bower Edwd
Wright Frank
Reardon Michl
Raine Wm. N
Rahaley Jas. W
Kimber Saml
Evans Harry
Evans Mrs. H. dressmkr
McDonald Richd. A
Leighton Fredk
Till Wm. G
Poole Jno. H
Cole Alfd. H
..... Palmerston st. intersects .....
Perry Benj. mgr. Cuming Smith & Co. Ppy Ltd
Garnsworthy Alfd. Y
Payne Alfd. S
Christie Thos

Kidman aven.South Guildford.
Off Perth-Guildford rd.
Yelland Albt. H
Lane Jno. R
Jecks Hy. J
Connolly Edwd. A
Harvey Jno. P
Whiteman Wltr. F
Hood Wltr. H
Wrightson Robt
Davies Regd
..... Highman st. intersects .....
Meyer Henry
Streeter David
Park Harold D
Muirhead Hugh

Lockeridge est. W. Gldfd.
Hamersley Hugh
Chinese Gardens

Lord street, West Guildford
Right h. side fr. Railwy. av.
St. Mark's Ch. (Reg.Lawrence,rdr)
Smith Geo
Groom Jno. H
..... Railway ter. intersects .....
Kirke Herbt. L
Graham Wm
Clay Edwd. J
Presbyterian Church
Burgess Edwd
.....Success rd. intersects.....
Haines Arth. L
Johns Alfd. W

Left hand side.

Leach Jno
..... Success rd. intersects .....
Phillips Ernest
Bailey Frank
Bailey Geo
Grant Danl

Market street.
Right h. side fr. Swan st.
Lefroy Geo. A
Gardiner Mrs. E
Lovelock Norman
Jecks Thos
Smith Mrs. T
..... James st. intersects .....
Light Ernest E. (chf. engr. Existing Lines)
Gregg Richard A
Taylor Robt. (T. & Co)
Stewart J. E. Fergusson.med.pract
Munday Jas. H
Southern Arth. W. L

Left hand side.

Bold Chas. T
Wright Robt. P
Davis Mrs. J. M
Rogers Jas. builder & contr
..... Meares & Jas. sts .....
Kelsey Ernst. A
O'Rourke Jas

Martha street.

Right h. side fr. East st.

Hindson W. G
Calder Henry
Roach Michael
Smith Joseph

Left hand side.

Jones Walter L
Jones Victor S
Jones Geo. L
Jones Norris C

Meadow street.

Right h. side fr. Helena st.

Wood Mrs. M. F
Guildfd. Fire Brig. St. (Jas. Duncan, in chg)
..... James & Stirling sts .....
P. & T. O. (C. A. G. Payne, p. m)
Guildford Mechanics' Institute, J. Jecks, hon. sec
McCusker Miss Mary, caretaker
O'Halloran Michl. sergt. pol
Goldfields Water Supply Office, J. P. Keane, dist. engnr
..... **Swan st. intersects** .....
Mitchell Mrs. Agnes
Sanderson Albert E., "Dunhelm"
Butcher Wm. J., J.P., "Garden Hill"

Left hand side.

Lacey Martin J
Connaughton Jas
Taylor Edwd
Taylor Edw. jun
Ferguson Miss Rose
King Alfd. H
..... James & Stirling sts .....
Stirling sq. & Recreation grounds
St. Matthew's (C. E)
..... Swan st. intersects .....
Farmer Geo. A
Masters Chas. senr
Hart Jno

Meares street.

Market st. to Swan river.

Neils lane.

James st. to Railway line.

Staniforth Alfd

North road, West Guildford.

Right h. side fr. Bridge st.

.....Brook st. to Tandridge rd.....
Langan Patk
.....Anstey & Surrey rds.....
Howard Fredk

Left hand side.

Halliday David S
Morrissey Mrs. Emma J., "New bury"
Moyle Alfd. P
Langan Thos., "Deresieigh"
Sykes Hy. L
..... Perth rd. intersects .....
McKinlay Robt. B., "Royton"
Piaggio Frank, fruit grower
Duval Lewis H
Burns David L
..... Anstey rd. intersects .....
McKinlay Danl. R
Gemmell Thos
Addenbrooke Jno. B
Addenbrooke Mrs. M. V
..... here is Bassendean est .....

Nurstead av. West Guildford.

Right h. side fr. Swan rd.

Hubbard Joel
Jourdain Chas
Bird Herbt. A
Shaw Thos
Colman Thos

Left hand side.

Oldham Ernst
Davy Mrs. C
Smith Fredk. R

Olive street.

Right h. side fr. James st.

Pearcy Thos. B
Griggs Wm. J
Growse Fredk. E
Lenke Mrs. Jane

Left hand side.

Spurling Ray
Spurling Miss N. priv. schl
Demasson Hubert P
Spicer Geo. C
Jecks Mrs. Elizabeth
Gould Jno

Palmerston street, West Guildford.

West rd. to Perth rd.

.....Whitfield st. to Parker st.....
Lawson Jas. H
Young Wm
..... Kenny st. intersects .....

Parker street, West Guildford.

Bassendean est. to Government rd.

Davies Jos T
Harrison Lewis A
Radmore Richd. H
Anderson & Swinbourn, builders
Swinbourn Wm.H. (Anderson & S)
Anderson Richd. W. (A. & Swinbourn)
Barlow Jos. L
..... Palmerston st. intersects .....
McCashnie Thos
Dilly Wm
Deadman Wm
..... Perth rd. to Raily. ter .....
Holgate Robt. W
Killingbeck Waltr

Penzance st. West Guildford.

Railway av. to Government rd.

Bencowe Arth
Kretzschmar Hugo
Goodchild Oliver J
Stephen Jos
Smoker Harold
..... Railway ter. intersects .....
Brunning Waltr. H

Perth road, West Guildford.

Right h. side fr. North rd.

Vacant
..... Dodd st. & Reserve .....
West Guildford Tennis Club, D. N. Campbell, sec
..... West rd. & Whitfld. st .....
Meth. Chrch. (Rev. R.R. Fleming)
..... Hamilton st. & James st .....
West Guildford Roads Board & Loc.Bd.of Hlth. (Jn.D.Trott,sec)
..... Wilson st. intersects .....
Wst. Guildfd. P. O. (Mrs. I. Chambers, p. m)
Public Telephone
West Guildford Public Hall & Reading Rm. (Jno. D. Trott,sec)
Hoare Herbt. H
Chambers Mrs. I. strkpr

Left hand side.

Brown Mrs. Aubrey
O'Donnell Jas
Blakeley Jas
Nolan Jas. farmer
..... here is Briggs st .....
Liddle Geo. W
Till Philip
Berkery Thos
..... here is Rosetta st .....
W. Gldfd. Fire Brig. (Jno. D. Trott,sec.; Capt.H.Pratt,in chg)
Gill Gregory, storekpr
Chester Hubert H
..... West rd. intersects .....
Billett Mrs. D. nurse
Howe Vernon
Wicks Robt
Barnes Thos. mkt. gardener
... Hamilton st. to Parker st ...
Heywood Jno. F
Langley Robt. A
Burke Mrs. F. A. store
Ross Elliott, bootmkr
Cross Fredk. newsagt
W. Gldfd. Rly. St. (Jn. Pilkington, s. m)
... Kenny st. to Geraldine st ...
Ashworth Hugh, butcher
Bennett Albt. E
Brine Herbt. G
Potts Thos. W
...here is Chapman & Fisher sts...

Perth street, West Guildford.

North rd. to Brook st.

Adamson Mrs. Mary
Bleazby Robt
Ogden Chas. G
Nuttall Ellis
Campbell Dugald N

Perth-Guildfd. rd. So. Gdfd.

Right h.side fr.Perth-Gldfd. brdg.
..... here is Bridge st .....
Beaumont Roy V. prod. & dairy
.....Kidman av. intersects.....
Coppin Christphr
Glanville Wm
Betts Jno. farmer
Burns Edwd
Scott Hy. C

Left hand side.

Highman Francis G
..... here is Queen's rd .....
Hodges Chas. V
Haslegrove Arthur
Williams Danl
..... Kidman av. intersects .....
Frizzell Robt
Chivers Jno. R
... here is Gooseberry-Hill rd ...
Chinese Garden
Smith Jno. R. mail contr
Macdonald Wm
Connolly Patk. A., "Dunreath"

Queen's rd. South Guildford.
Right h. side fr. Pth.-Gldfd. rd.
Lyons Davd
Gaisford Thos
Dunn David
Nielsen Wm
Left hand side.
Bailey Jno. B
Morrison Jas. de Burgh, farmer
Pitts Michael, carter
Pitts Mrs. Hannah
..... here is Government rd .....
Guildfd. Bee Co. (Chas. Jecks)
..... here is Highman st .....
Fox Edwd
Jones Thos. E

Railway av. West Guildford.
West rd. to Penzance st.
..... here is Lord st .....
Barry Edwd. B
Clough Wm. H
Pendlebury Jas
.here is Whitfield & Hamilton sts.
Saville Mrs. Anna G
...here are James & Wilson sts...
Ch. of Christ (C. A. G. Payne, preacher)
Derby Gilbert
Brady Miss F. drssmkr
..... here is Parker st .....
Reading A. W. store
... here are Ivanhoe & Ida sts ...
Purser & Co. Richd. (farm machy. wks)

CUMING SMITH & CO. PTY. LTD.
(Western Australian branch), manure mnfrs.; offices, 2, 3, 4, 5 Commercial chambers, 42 St. George's terrace, Perth (Works Tel. 10 Guildford)

Railway ter. West Guildford.
Swan river to Penzance st.
..... here is River st .....
Gilbey Wm
Hubbard Frank H
Lockrdge. Priv. Hosp. (Mrs. L. Barker)
..... Swan rd. intersects .....
Atkins Percy J
Jacob Nathaniel
..... West rd. intersects .....
Kay Chas. H
Deshon Fredk. W. A
..... Lord st. intersects .....
McHugh Wm. C
Lunt Geo. E
Bull Jno. R
Wallace Andw
Dobson Geo. J
..... Whitfield st. intersects .....
O'Donnell Geo. A
Job Percy J. store
Branch Mrs. M. J
Branch Wm
... Hamilton st. to Wilson st ...
Utting Jos
Bright Edwd. B
Harry Saml. A
Bright Robt. J
O'Mara Mrs. F. E
Grogan Mrs. K. storekpr
Grogan Jno
..... Parker & Ivanhoe sts .....
Richardson Edgar M
Bulley Geo
Manning Jno
Bevis Danl. P
Pain Geo. H
Carman Fredk. W
Renton Davd
... Ida & Iolanthe sts. intersect ...
Smith Wm
McKinnon Donald
Fiveash Frank R

Rosetta st. West Guildford.
Off Perth rd.
McKenzie Geo. A
Carson Saml. H
Button Alfd. E

Scaddan st.
Ivanhoe st. to Penzance st.
Keightley Wm. F

Scott street.
Right h. side fr. James st.
Smedley Alfd
Munday George
Wren Thos. E
Smith Herbt. M
Morley James
Left hand side.
Jarvey St. H
Demasson Miss Annie
White Jas
Burrows Wm
Hyde Jno. W. H
Hyde Jno. W
Keelar Jno
Styles Edmond J
Hyde Hy. S

Shenton avenue.
Off Helena st.
Jones Fredk. J
Lawrence Geo. H
Jones Mrs. E
Cameron Jas
Stafford Chas

Station street.
Right h. side fr. Swan st.
Masonic Hall (H. L. Kirke, sec)
Bothroyd Alfd
Left hand side.
Jones James, carptr
Morley Miss H
Moore Clark
Brown William
Dobson Jno

Station st. West Guildford.
Thompson rd. to West rd.
Winning Edwd. G

Stephen street.
Right h. side fr. James st.
Speight Richd. architect
Travlen Percy F
Milne Jno. S
Hunt Leonard F
Left hand side.
Davies Wm. W
Syred Alfd. C
Downing Stephen
Clarke Jno. W. (mg. dir. Jones & Co. Ltd)

Stirling street.
Left h. side fr. Johnson st.
Stirling sq. & recreation grounds
Lady Margaret Schl. (C. E)
St. Matthew's (C. E.),
Rev. Ernst. Foster
..... Meadow st. intersects .....
Jones Walter
Young Adolph
..... here is Hugh st .....
Lannen Michael
..... here is Bertie st .....
Read Wm. H
Gardiner Harry C. L. (C. & G)

Success road, West Guildford.
West rd. to Wilson st.
..... Lord st. intersects .....
Gibson Mrs. M. A
... Whitfield st. to Wilson st ...

Surrey road, West Guildford.
North rd. to West rd.
McRae Mrs. Margt

Swan road, West Guildford.
Right h. side fr. North rd.
Short Jno. T. (Comms. of Railys)
Santa Rosa Wine & Distilleries Ld.
A. Despeissis, mgr
.....Railway terrace intersects.....
Left hand side.
Lean Albt
Pearce Wm. G

Swan street.
Right h. side fr. Swan river.
..... Market st. to Johnson st .....
Stirling sq. & recreation grounds
St. Matthew's (C. E)
Gudfd. Pol. St. (Srg. Mchl. O'Halloran)
..... Meadow st. intersects .....
Guildford Court House (Michl. O'Halloran, actg. clerk of court)
Guildford District Registrar's Office (Michl. O'Halloran, actg. reg)
Vacant
Holmes W. G
Peterson Thos. J. coach bldr
Jecks James, builder
Sargent Ernst. J
Sargent Regd. E. E
Rose & Crwn. htl. (J. Henry Ehlert)
Tasker Henry, blacksmith
..... here is Hugh st .....
Swan Meat Co. Ld. (The),
Geo. O'Donnell, mgr
Maxwell Jno. bootmkr
Vacant
Dodd Wm. B
..... here is Bertie st .....
Longson Chas. D
Hardey Miss Ellie A
Downes Mrs. Louisa
..... Waylen st. intersects .....
Laube Wm
McGavin Alex
Lester Jas. E
Devenish Stephen B. (D. & Son)
Devenish Harold A. (D. & Son)
Scanlan Mrs. M. A
O'Connell Laurence
Corbitt Mrs. C. nurse
Demasson Stephen

SWAN STREET—continued.
Demasson Miss E
..... East st. intersects .....
Kirkbride Jno
Stewart Chas
Johnson Hon. Wm. D., M.L.A. (Minister for Works)

Left hand side.
Gull Herbt. E. B., J.P
..... Meares st. intersects .....
Mather Arnold B
Sal. Army Aged Men's Retreat (Ensign H.Campbell-Shaw,in chg)
..... Meadow st. intersects .....
Padbury Stores Ltd. (F. T. Chatfield, mgr.), furniture warehouse
Franco-British Mnfg. Co. N. Andrew, man. dir
Andrew Nestor
Barker A. E. baker
Stanfield Wm. J. confr
Bennie Miss M. confr
Burgess Jno
..... here is Terrace rd .....
Brockman Wm. D
Grace W. Burton
King John S
Davis Mrs. W. H
..... Waylen st. intersects .....
Phipps Frd. C. bdg. hs. & cab ppr
Jones Oliver
Male Jno. gardener
Summers Mrs. Mary
Smith Abraham
.....here is Station st.....
Jones Geo. E. tchr
E. Glfd. Rl.St.(Wm.S.Buchan,s.m)
Demasson Peter, frmn. Rds. Bd
Bettes Wm. T
Tattersell Chas. J. contr
Headdey Geo. H
King Geo. B
Briand L. J. L
Brown Wm
Carson Saml

Sweeting street.
East st. to R. C. cemetery.
Fernie Peter

Tandridge rd. West Guildford.
North rd. to West rd.
..... Carnegie rd. intersects .....
Ellis Richard H
Hyland Jno

Terrace road.
Right h. side fr. Swan st.
Phipps Roger
Maddaford Thos. J
Summerville Thos. W
Kingsbury Arthur H. builder
Heal Miss M
Piesse Miss H
..... here is Waylen st .....
Cramer Hugh S
Scrivener Mrs. C. C
Devereux Jno. carrier
Jordan Chas
McDonough Jno
McLeod Jno
Cumberland Francis C. agt. Sth. British Ins. Co
Grafham Jas
Davies Wm. G
Knight Jos
Cutter Herbt. E
Favas Victor E
Maslin Wm. Hy. fuel
Ellis Benj
Campbell Wm. H
Forbes Mrs. L. B. S
Franklin Richd
Browne Claude
Jordan H. F
Buchan Wm. Scott (stn. master)

Left hand side.
PADBURY STORES LTD. mchts. importers, ironmongers, drapers & grocers, machinery & implement importers; & at Toodyay & Moora
Padbury Wm.(mng. dir. P. Stores)
Mitchell Jas
Turner Wm. J
King Mrs. Ellen
Hess Jas. const
Dean Mrs. Elsie
Jones Ambrose
Rouse George
Jarvis Benj. L. bldr
Klemm Henry C
Ch. of Eng. Grammar School (Rev. Percy U. Henn, M.A. hd. mastr)
Robinson Miss A. matron

Thompson rd. West Guildford.
Brook st. to Railway line.
Luken Geo., "Wilgoyne"

Turton street.
Right h. side fr. East st.
Foley Mrs. Mary
Bayliss Chas. F
Bostock Arth. V
Devine Jas. H
Vacant
Egan Mrs. E. E
Matthew Chas. E
Le Cornu Jno

Left hand side.
Ferguson Mrs. C. A. nurse
Whitbourne Fredk. W
Castle Alfd. E
Castle Ebenezer
Brayshaw Jos
Alexander Jno
Crowther Mrs. W. J
Grasby Wm. C. journalist

Victoria street.
Right h. side fr. Johnson st.
Traylen Wm., J.P. implt. mkr., "The Pines"
Guppy Wm. F., J.P
Davis Waltr. H
Trevatt Jno. J. const
Gugeri Peter A., J.P
Davis Gilbert M

Left hand side.
Railway Siding & Goods Shed

Waylen street.
Right h. side fr. Terrace rd.
Butcher Mrs. E. W
Brockman Mrs. S. H
..... Swan st. intersects .....
Scott Thos. J
Hoare Jas. (J. & G. H)
Ougden Jno. A
Raine Wm
Ford Walter N

Left hand side.
Somerville Edwd
Fernie Alex. E
Crew Joseph
Hoare Geo. (J. & G. H)
Wood Mrs. S. J
..... Swan st. intersects .....
Carson Albt. E
Copley Mrs. Hannah
Tyson Edwd. G
Dowson Seymour
Cooper Richd
Pincombe Mrs. C. E

Wellman street.
James st. to Helena st.
Bennie Mrs. M. J
Cozier Thos. F
Pereira Chas
Le Cornu Percy J
Jenders Jno. W
Carter Alfd. W
Kyd Robt. H
Yates Henry L. decorator

West road, West Guildford.
Right h. side fr. Surrey rd.
Jones Davd. E
.....here is Anstey rd.....
Charlton Richd. O
..... Tandridge & Devon rds .....
Goold Roy Robt
Pascoe Ernst. J
Symington Jno
Wilson Thos
Brown Waltr. T
..... Perth rd. intersects .....
West G. Pound (Geo. Bailey, kper)
.....Brook st. to Raily. ter.....
Hicks H
Cruttenden Edwd. E

Left hand side.
Shardlow Harry
Howard Fredk
Perry Mrs. B. confr
Haines Wm
West Guildford State School, Jno. A. Richards, hd. teacher
..... Plmrstn. st .....
Mills Albt
Campbell Geo
Clare Wm
Williams Chas. H
..... Perth rd. intersects .....
Thompson Alfd
Thompson Geo
Christie Robt
Page Herbt. F
Lewis Wm
..... Railway av .....
Warren Wm. F
..... Rly. ter. intersects .....
Gardner Henry C
..... here is Success rd .....
Robins Albt. A
Counsel Robert

Whitfield st. West Guildford.
Right h. side fr. Bridson st.
Williams Jno
Widdows Isaac
Fabling Alfd
.....Harcourt st. intersects.....
Davidson Jno
Pyne Sydney M
..... Plmrstn. st. & Perth rd .....
Richards Jno. A. teacher

Rigby Thos. A
Wale Jno. H
Davies Jno. J
..... Railwy. av. & Raily. ter .....
Cole Mrs. Sarah
..... Success rd. intersects .....
Gadd Wm
Rubery Jno. M
Doye Mrs. Edith
Douglas Jos. L

Left hand side.

..... Harcourt st. to Perth rd .....
Taylor Chas. E
Cooke Henry M
Burge Chas
Hanlon Cornelius
..... Rly. av. & ter. intersects .....
..... Success rd .....
Turtle Thos
Coltham Ernst. F

Wilkie st. South Guildford. Off Bridge st.

Harvey Walter J
Hillman Herbt. R

Wilson st. West Guildford. Bridson st. to Government rd.

Chinese garden
Mann Wm
Parlor Mrs. S
Bathols Phillip
McSwain Chas. J
Watson Alfred
..... Plmrstn. st. to Raily. av .....
Willis A
Holgate Jas. E
McLennan Kenneth
..... Railw. ter. & Success rd .....
Hewson Robt. G
Schmidt Ernst

York rd. fr. Swan st.

Woodbrdge. Bk. & Pott. Wks.(Hy. Lee)
Harper Mrs. Chas
Harper Harcourt R
Harper Chas. W
(off) Turton Jas

GULLEWA, *Yalgoo Gold Fields*, 444 *m. N. fr. Perth, by rail to Wararga* (*sin.* 66/10, 47/4; *ret.* 100/5, 71/-), *th.* 18 *m. by co.* (*bi-w.*); *tel.*

Bridger Mrs. postmstrss
Broad Bros. Mellenbye stn
Broad John, jun. (Broad Bros)
Cramb F. B. assayer
Hughes Chas. well sinker
Mitchell Chas., J.P. Barnong stn
Mitchell Chas. jun. Gullewa stn
Morrissey Tom & Jno. Bunnawarra stn
Morrissey Michl. Bunnawarra stn
Wetters Fredk. Monarch htl.& store

GUM CREEK, *Murchison Dist.* 667 *m. fr. Perth*; *rail to Nannine* (*sin.* 99/6, 67/9; *ret.* 149/5, 101/8), *thence coach* 68 *m.* 40/-.

Anderson Robt. leaseholder
Borwick Albt. leaseholder
Burrows Alfd. leaseholder
Fairy Jno. leaseholder
Irving Jno. leaseholder
Smith Jas. leaseholder

Gunwarrie, see Cranbrook.

GUNYIDI. 142 *m. N. by rail.*

Brown Michl. farmer
Dromey Michl. farmer
Ellison Frank S. contr
Michels Jack, farmer
O'Learn Geo. W. farmer
Parker Cecil A. frmr
Prince Ernst. G. farm mgr
Spicer Jas. J. A. frmr
Taylor Percy J. frmr

Guppy's Siding, see Kalamunda.

Gutarnning, see Wickepin.

GWALIA. 534 *m. fr. Perth by rail* (*sin.* 87/11, 54/9; *ret.*131/11, 82/3); *tel., M. O. & S. B.*

Azaroli Andw. miner
Beech Harold, electrician
Bowden Charles, carrier
Brennan Bros. drapers
Bullivant Mrs. E. bdng. ho
Carvel Richd. timekpr
Cooke Felic. const
Crampton R. J. strkpr
Ditchburn J. miner
Duncan Miss Ettie, brdg. hse
Dunstan Fredk. tailor
Edgell Alfd. miner
Glendinning Mrs. J. bdng. ho
Goode Jas. miner
Gorman I. Phillip, postmstr
Gummow Wm. miner
Heatley Thos. shift boss
Heron Thos. miner
Hoskings Richd. R. miner
Irwin Saml. miner
Kalgoorlie & Boulder Firewood Co
Kemp Chas. fruiterer
Marchesi Luigi
Milbank Miss, tchr
O'Connor Mrs. M. A. bdng. ho
O'Connor Richd. baker
Quirks Mrs. S. bdng. ho
Rhatigan M. mgr. Firewd. Co
Roberts F. stn. mstr
Robinson Albert E. carrier
Rowe Frederick W. watchmn
Schonell E. W. tchr
Sirr & Co. tobcnsts
Sirr Alfd
Skitch Robt. E. timekpr
Spencer A. S. blksth
State Hotel (Arth. Wright. mgr)
Stevens Thos. B. metallurgist
Stone Mrs. R. bdng. ho
Stone Robt. carrier
Taylor R. J. shift boss
Wauchope A. supt. Sons of Gwalia Ltd
Whiteman W. surveyor
Williams J. butcher
Wright Arth. mgr. State htl

Gwambygine, see Gilgering & York.

Gwindinup, see Boyanup.

Gymcoodra, see Wandering.

Hacks, see Sandstone.

Haisthorpe, see Beverley.

HALL'S CREEK, *Kimberley district.* 2,001 *m. N.W. fr. Perth*; *steamer to Wyndham, thence by monthly mail, horseback*; *or steamer to Derby, thence conveyance. Tel. & M. O. O.*

Andersen A. V. mgr. Kimberley htl
Beare J. const
Booty Fredk. C. Lambo station
Buchanan & Gordon Bros. Flora Valley station
Budd John, miner
Castles Frank, contr
Chick Maurice D. bookkpr. Moola Bulla stn
Clayton Jas. const
Cockburn-Campbell Sir Alex. T
Dunbar Alex. Alice Downs stn
Egan J. mgr. Margt. Downs stn
Esau M. mcht
Eggers Thos. contr
Farquharson Bros. Gordon Downs
Flemming Thos. sawyer
Gibson Wm. miner
Gordon Jno. mgr. Flora Valley stn
Gordon James Hugh (Buchanan & G. Bros)
Gordon Walter Robt. (Buchanan & G. Bros)
Griffiths Geo. Tanami
Haly Arth. mgr. Moola Bulla stn
Hirsohn Leopold, store
Jenkins S.S.J. Kmbrly. htl. & stre
Johnson Jos. P. const
Kelly Owen, prosp. Margaret Riv
Kimberley Roads Board, C. D. McCombe, sec
McCombe C. D. sec. Kimb.Rds.Bd
McDonnell Jno. C. grazier
McGee Thos. J. miner
McKinnon Dougald, miner
Mantle William, miner
Margaret River Stn. (J.Egan,mgr)
Moola Bulla Stn. (A. Haly, mgr)
Morris Jno. miner
Newman Charles, grazier
Oakes H. grazier
Richards Harry, gardener
Seaton A. B. mgr. Sturts Ck. stn
Smith Chas. teamster
Smith Richd. strkpr
Stevenson Jos
Sturts Creek Stn.(G. Griffiths,mgr)
Taylor F. Alice Downs stn
Tuckett F. W. pstmstr. & res. mag
Walsh Thomas, contractor
Wilson Geo. H. yardbldr
Woods John, miner
Wright George, mine mgr. Tanami

HAMEL. *Murray district.* 71 *m. from Perth on S.W.R.* (*sin.* 11/-, 6/9; *ret.* 16/6, 10 2).

Berthoud Geo. F
Brown Arth. K. dairymn
Clark William, farmer
Donahue John, farmer
Fitzpatrick Bernard, farmer
Hainge Bros. farmers
Hiderley Geo. H. frmr
Iseppy Jas. farmer
Lyons Jas. farmer
Lyons Michl. farmer
McCrann Mrs. M
MacFarlane Alf. nurseryman
McPeak Patk. frmr
O'Rouke John, farmer
O Rouke Thomas, farmer
Orr Fredk. farmer
Pavey James
Ranson Fredk. teacher
Ryan Roger, farmer
Sherridan Cornelius, farmer
Thompson Wm. farmer

Hamelin, see Karridale.

HAMELIN POOL, *Murchison dist.* 642 *m. N. fr. Perth; steamer direct to Sharks Bay or rail to Northampton, thence* 141 *m.; tel.*

Cadd F. G. stn. mgr
Christian W. J. telegphst. in ch
Knights A. E. tel. opr
Rosling R. T. tel. opr

Hamilton Hill, see Hamilton Rd.

HAMILTON ROAD. 3 *m. S.E. from Fremantle.*

Baker Geo. Hamilton Swamp
Baker Thos. Hamilton rd
Bedford Mrs. F. Clontaf rd
Blackwood Matt. Bibra rd
Boon Wm. Stock rd
Burnett Hy. Stock rd
Cameron Halbert, dairy,Forrest rd
Campbell Jas. Clontaf rd
Caporn Theo. Hamilton rd
Carpenter Saml. Clontaf rd
Chamberlain Alf.boat bldr.Clon.rd
Chamberlain Wm. A. Hamilton rd
Dixon Alfd. Hamilton rd
Dixon Hy. Hamilton rd
Dixon Hy. E. slaughterman, Clontaf rd
Dixon Jno. jun. Stock rd
Dixon Thos. Hamilton rd
Dyson Mrs. E. Forrest rd
Enwright Jno. dairy, Forrest rd
Freeman Fredk. Hamilton hill
Garhey Michl. Healy rd
Gaudie Wm. vigneron
Gustafson Jno. tchr. Hamilton rd
Harrison Thos. Wm. htchr. Forrest rd
Kermode Mrs. S. Clontaf rd
Kinley J. dairy, Hamilton rd
Mears Chas. Forrest rd
Muligan Jno. Stock rd
Outram David, Stock rd
Outram Fredk. Stock rd
Outram Hy. S. Stock rd
Outram Robt. Stock rd
Outram Wm. Stock rd
Poole Claude P. Clontaf rd
Poole Jno. M. Clontaf rd
Poole Jos. Clontaf rd
Poole Jos. J. Clontaf rd
Poole Wm. R. Clontaf rd
Power Danl. blksmth.Hamilton rd
Rolinson Jno. vign. Forst. rd
Simpson Fredk. Forrest rd
Smith Patk. Clontaf rd
Stephane Morris, Hamilton rd
Sutton Hy. Forrest rd
Thompson Wm. Clontaf rd
Williamson Saml. Clontaf rd
Willis Jno. Stock rd
Woods Hy. prod. mcht. Forrest rd

HAMPDEN, *Wellington district.* 143 *m. fr. Perth; rail to Bunbury (sin.* 18/4, 11/4; *ret.* 27/6, 17/-). *thence* 28 *miles.*

Clarke T. A. H
Clarke Wm. H
Miller Rose A
Taylor Amy
Taylor Hy

Hampton Hill, see Bulong.

Hampton Hill Swamp, see Hamilton Rd.

HAMPTON PLAINS, 407 *m. fr. Perth; rail to Kalgoorlie, thence* 30 *m.*

Hancocks, see Sandstone.

Harbour View, see Ravensthorpe.

HARRIS. 3 *m. from* LAWLERS, *which see.*

HARRISTON. *Mt. Margaret dist.* 532 *m. fr. Perth; rail to Malcolm, thence* 11 *m. For residents, see* PIG WELL.

HARVEY, *Wellington dist.* 86 *m. fr. Perth by rail (sin.* 13/6, 8/4; *ret.* 20/3, 12/6); *tel. & M. O.*

Adams W. C. frmr
Alexander R. saddler
Ash W. E. farmer
Atkins Geo. H. Uduc Brk. nursrs
Becher F. J. farmer
Burrows G. farmer
Burrows H. frmr
Campbell D. fruit gwr
Charman Geo. P. farmer
Clifton Wm. R. farmer
Cooper A. hairdrssr
Cooper J. frmr
Cooper J. B. frmr
Crampton Lewis & A. farmers
Crampton Arch
Davis Fred. baker
Driscoll Bros. storekprs
Driscoll Bert, mgr. Drapery & Boot Co
Esmond R. H. farmer
Evans R. fruit grwr
Fraser Don. orchard mgr
Gibbett C. F. frmr
Gibbs Geo. G. agent
Gibsone Kenneth, frmr
Grieves J. farmer & butcher
Guppy G. farmer
Hanks R. farmer
Harper Walter E.fruit grwr.& acct
Harrison Albt. frmr
Harvey & Hayward, farmers
Harvey Drapery & Boot Co
Harvey G. farmer
Harvey Rds.Bd. (J.A.Stewart,sec)
Harvey Spraying & Fumigating Co. (A. Snell, sec)
Hayward R. O. (Harvey & H)
Hickmott J. brickmkr
Horrocks Geo. fruit grower
Hough W. farmer
Hughes Chas. farmer
Hymus S. F. farmer
Jenkins A. fruit grower
Jenkins A. W. fruit gwr
Johnson R. A. fruit grower
Johnston J. wheelwrght
Kanzler F. farmer
Kinsella T. farmer
Knowles J. sen. frmr
Knowles J. E. jun. farmer
Lambert Miss B. fruit grower
Larsen A. O. fruit grower
Lee Rev. Wltr. (Meth)
Leitch C. farmer
Logue A. farmer
Logue J. E. farmer
Logue R. H. farmer
Logue W. farmer
Lowe Isaac, farmer
Markham J. fruit gwr
Maxwell Richd. fruit grwr
Mayne Albt. G. S. fruit grwr
Mitting J. F. farmer
Mitting R. J. farmer
Moir Edwd. S. fruit grwr
Morgan Albt. C. fruit grwr
Morris F. farmer
Myatt Frank, farmer
New Frank, farmer
Ottney H. farmer
Palmer H. G. farmer
Piggott Jos. frmr
Pinner Thos. farmer
Prince L. fruit gwr
Rath O. fruit grower
Rees C. G. farmer
Robinson Hugh, boarding hse. kpr
Roesner Arthur, blacksmith
Sands A. E. frmr
Sands R. farmer
Sharp E. T. farmer
Shenton C. E. mgr. W. A. Bank
Smith Aubrey, Korijekup hotel
Smith Mrs. M. B. farmer
Snell A. fruit grwr. & pltry. frmr
Snudden W. farmer
Stanford A. E. mgr. Nursry
Stanford C. fruit gwr
Stanton Alban W. orchard mgr
Staples C. farmer
Stewart J. A. sec. Roads Board
Stone G. D. bldr
Sutton W. J. farmer
Taylor James, farmer
Venables W. H. E. farmer
Walsh Wellesley R. G. teacher
Walters F. E. stn. mstr
Ward Harcourt, farmer
Ward P. J. bldr
WESTERN AUSTRALIAN BANK (C. E. Shenton, manager)
Wilson R. M. strkpr
Woodier Wm. frmr
Woolhead J. frmr

Hastings, see Wandering.

Havilah, see Gindalbie.

HAWKSNEST. 576 *m. fr. Perth by rail. See* MURRIN.

Hay River, see Narrikup.

Hay River Bridge, see Denmark.

HAY RIVER ROAD. 313 *m. rl. fr. Perth. See* NARRIKUP.

Hayes' Find, see Mulgarrie.

Hazel Holme, see Katanning.

Heathbanning, see York.

HEIDELBERG. *A platform* 24 *m. E. fr. Perth. See* GREENS LANDING & KALAMUNDA.

Helena River, see Smith's Mill.

Helena Vale, see Midland Junc.

Hellerslie, see Meckering.

Hell's Gate, see Beverley.

Henry River, see Onslow.

HESTER. 170 *m. fr. Perth by rail.*

Blackstock Fredk
Brown Wm

Burke Chris
Clarke Fredk. frmr
Collins Wm
Curry Jno. frmr
Doust Amos, frmr
Dzmmott Alfd. L
Earle Syd. frmr
Gifford Harry, frmr
Glover Robt. frmr
Grant Wm
Hillier Jas. frmr
Holdsworth Chas. frmr
Holdsworth Chas. H. H. mill mgr
Holdsworth Ellen, frmr
Holdsworth Gordon H. metal wkr
Holdsworth Noel, frmr
Johnson Victor, frmr
Keill Geo. fruit grwr
Lane Thos. fettler
Letchford Harry, frmr
Mackinnon Chas. frmr
Mackinnon Cath. A. frmr
Marriott Robt. timber contr
Martin Chas. frmr
Patterson Peter, frmr
Preston Eugene, bdg. ho
Scott Robt. frmr
Scott Wm. frmr
Seymour Ellen, tchr
Simms Hy. bdg. ho
Smith Hy. frmr
Stevenson Geo. frm. mgr
Sticpivich Wm. frmr
Sturbridge Alfd. frmr
Sturbridge Constance
Sutton Danl. landholder
Waddingham Ernst. frmr
Westralia Trading Co. Ltd. sawmillers
Williams Hy. frmr
Wright Geo. frmr
Wright Syd. frmr

HIGGINSVILLE. 424 *m. fr. Perth by rail* (*sin.* 69/5, 43/3; *ret.* 104/2, 65/-); *tel. & M. O.*

Bennett Jas. W. tributor
Buscho Jno. baker
Cooper John, Royal hotel
Cooper Thos. tributor
Cosgrove Hy. W. tributor
Davey Saml. tributor
Ford Frank, tributor
Green Wm. tributor
Head Hettie, bdg. ho
Hearty Jno. wood contr
Hoppner Harry, cyanide contr
Jones Hy. tributor
Kennelly Jno. Patk. ganger
King Hy. tributor
McRostie Fred, tributor
Milesi Baptiste J. contr. & store
O'Loghlen Thos. mine owner
Owen Edwd. cyanide contr
Rodda Wm. tributor
Staples Leeson J. tributor
Trembath Jno. mine mgr
Warnes Saul, tributor
Williams Fredk. cyanide contr

HIGHBURY. *Williams dist.* 172 *m. S.E. by rail G. S. R.* (*sin.* 27/7, 17/1; *ret.* 41/5, 25/9); *tel.*

Bettley Joseph, farmer
Blight Richd. frmr
Blight William, farmer
Blight William J. farmer
Bosgas Borthin, frmr
Brown Geo. B. farmer
Brunt Richard, farmer
Buchanan Miss H. tchr
Burley Allen, farmer
Burley Frank, farmer
Burley James, farmer
Burley Jonathan, farmer
Burley Mrs. E
Campbell Herbert, farmer
Campbell John, farmer
Carleson Otto, frmr
Cleary Robt. farmer
Craig P. M. frmr
England Jno. fmr
English Henry, farmer
Eydon Chas. farmer
Giddings Alfred, farmer
Gottsch Andolph, farmer
Gottsch Henry, farmer
Gottsch Jos. farmer
Gottsch William, farmer
Grainger Chas. farmer
Hoffman H. farmer
Jameson Alex. frmr
Jefferies Arth. fmr
Jefferies E. fmr
Jefferies Percy, fmr
Jenkins —, farmer
Johnson Chris. farmer
Johnson L. C. P. frmr
Kelly J. A. fmr
King Alfd. T. farmer
King Edwin A. farmer
Lakeland Harry, fmr
Lakeland Robt. farmer
Lakeland Thos. farmer
Lefroy de C. surveyor
Leishman M. W. F. farmer
Leishman Thos. farmer
McCarthy Michael, junr. farmer
Michael Cousins, frmr
Miller Mrs. I. J. frmr
Newman Hy. frmr
Norton Wilford, frmr
Petchell Geo. fmr
Petchell Jno. fmr
Pethybridge Jno. farmer
Pethybridge Jos. frmr
Pethybridge Ray, fmr
Pethybridge Wm. farmer
Poole Jno. A. farmer
Poole William, farmer
Porter Jno. frmr
Porter Robt. farmer
Porter Thos. farmer
Robinson Isaac, farmer
Robinson Robert, farmer
Scott & Wilson, storekeepers, blacksmiths & farmers
Scott E. S
Scott Joseph F. (S. & Wilson)
Sharpe Mrs
Sim R. D. frmr
Skewes William J. farmer
Skews Mervyn, farmer
Smith John P. farmer
Stoneham A. farmer
Trevenan Frank farmer
Wallace Fred J. farmer
Wallace John H. farmer
Warren John, farmer
Warren William, farmer
Waugh Chas. fmr
Waugh J
Wells Albt. J. farmer
Wells Edwd. A. farmer
Werner Jas. farmer
Wiese Ernest R. farmer
Wilson Robert (Scott & W)

Highgate, see Northam.

Highgate Hill, see Perth Streets.

Hilday Park, see Balbarrup.

HILL END. 379 *m. fr. Perth by rail, on Kalgoorlie-Lakeside line* (*sin.* 61/10, 38/6; *ret.* 92/9,57/10).

Aiken Jno. miner,Oroya East lease
Anglin Dennis, bdng. ho.East lease
Bailey Wm. miner
Boundy Herbt.miner,Oroya E.lease
Buckley Mrs. A
Burkett Robt. miner
Carter Thos. miner, No. Bldr. lse
Chambers Patk. Oroya E. lease
Chaytor Jas. miner, Oroya E.lease
Chetkovich Milan
Clark Jno. miner
Clarke Wm. J. miner
Collins Martin, miner
Cowl Wm. Oroya E. lease
Cunningham Edwin
Donovan Jas. miner, Oroya E. lse
Douglas Robt. engine driver
Fahey Edwd. fitter, Oroya E. lease
Fahey Thos. engine driver, Oroya
Fife Francis, miner, Oroya E. lease
Flynn Thos. Oroya E. lease
Gould Hy. miner
Hill End Rly.St.(Wm.Rowett,s.m)
Holm Chas. miner
Holt Tobias, miner
Jackson Geo. miner
Johnston Andw. W. miner
Johnston Miss A. bdng. ho. Oroya
Jones Owen S. miner
Jukich Ante, miner, Oroya E. lease
Jukich Peter
Kearney Geo. minr. Nth. Bldr. lse
Kovwlum Geo. Oroya E. lse
Lillis Mrs. M
Lutisch Peter
McCallum Jas. Oroya Nth. lease
MacDonald Mrs. M. Oroya E. lse
McLennan Andw. J. fitter
McPherson Archd
McPherson Danl
McPherson Jas
McPherson Jno
Mathews Wm
Mayne Saml. miner, Oroya E. lease
Michael Alick, Oroya E. lease
O'Brien Michl. miner,Oroya E.lease
Perish Mark
Pocock Wm. miner
Pow Wltr. W. miner
Raddich Jno. miner, Oroya E. lse
Rees Aaron, miner
Reilly Wm. B. mnr. Nth. Bldr. lse
Richards Percy,miner,OroyaE.lease
Roberts Jno. Oroya E. lease
Roberts Thos. miner
Rowett Wm. station mstr
Stevens Hugh,miner,Oroya E. lease
Stevens Mrs. M. Oroya E. lease
Turich Mathew
Williams Edwin, miner
Wilson Wm. miner
Woods Andw. miner,Oroya E. lease

Hillgrove, see Preston.

Hill River, see Dandaragan.

Hindmarsh, see Dowerin.

HINES HILL, *Avon dist.* 156 *m. fr. Perth by rail* (*sin.* 24/11, 15/5; *ret.* 37/5, 23/3); *tel.*

Bennett W. P. selector
Borstel R. selector
Bourke Thos. selector
Bowler Fredk. E. asst. s. m
Budiselich K. selector
Cato G. W. contr
Clarke Saml. selector
Copley Ernst. F. stn. mstr
Corbett —. selector
Cuming J. selector
Curtis W. T. contr
Davies A. L. O. selector
Dilley E. selector
Dixon J. selector
Fife J. contr
Fitzgerald E. selector
Forbes A. S. W. selector
Forbes E. selector
Foster J. selector
Garside E. selector
Garside J. selector
Giles D. selector
Guthrie G. selector
Hancock R. S. selector
Hardie J. H. selector
Harling H. selector
Healey P. selector
Henderson L. selector
Herbert G. contr
Hood J. C. selector
Hopkin A. selector
Johanson A. selector
Johnson J. F. selector
Jukes J. selector
Kransley A. J. selector
Lennon J. selector
Little J
Long K. selector
Lonsdale S. butcher
McArdell N. O. selector
McCormack Martin, selector
McGillan T. selector
McGillan T. jun. selector
McGinnis —, selector
McKenna C. D. selector
McKenzie P. C., J.P. selector
McMastris R. T. selector
Milbourne —. selector
Miller E. tchr
Nolan A. J. selector
Perks A. P. mgr
Reichel W. J. selector
Rogers —. selector
Rose —, selector
Rule R. selector
Simpson J. selector
Smith Les. selector
Starcoviten Geo. selector
Starcoviten Jack, selector
Starcoviten Jos. selector
Stevens A. selector
Stevens A. P. selector
Trezise E. selector
White W. C. selector
Whitehead L. E. selector
Whitehead Walter H. selector
Womer Geo. G. Hines Hill htl
Womer Vernon C. strkpr

Hit or Miss, see Kanowna.

HODDY'S WELL. 58 *m. from Perth by rail. See* YORK.

HOFFMAN BUSH LANDING. 93 *m. S.W. by rail to Yarloop, then* 19 *m. by Timber Co.'s train.*

Millars' Timber & Trading Co. Ld
O'Meara Miss I. teacher

HOFFMAN'S MILL. 87 *m. fr. Perth by rail to Yarloop* (*sin.* 12/2, 7/6; *ret.* 18 3, 11/3), *then* 9 *m.*; *tel.*

Gray Geo. tchr
Millar's Timber & Trading Co. Ltd

Hogans, see Bulong.

Hogan's Find, see Redhill.

Holborn, see Marradong.

Holmsdale, see Dalingup.

HOLYOAKE, *Forest dist.* 71 *m. rl. fr. Perth*; *tel. & M. O.*

Ansell W. carptr
Astbury W. tally clerk
Aylett Edwd
Baker Geo
Black Duncan, bdng. ho
Brandy Herbt. baker
Brennen H. J. J. engnr
Bryan W
Burnsyde M. confr
Caligari Jno. bdng. ho
Cameron D
Collins Harry
Corner H
Curry Mrs. J. bdg. ho
Docwra Chas. butcher
Doolan A. fruiterer
Fraser Jas
French G. bdg. ho
Fry Jno
Grant Max
Hardy Jas. engine driver
Harmen E
Harmen H
Hart M. guard
Hill Chas. C. tchr
Hillier T
Hoad Wm
Hughes Thos
Hunter Jno. bdng. ho
Jarvis Ernest
Knowles G. ganger
Lawrence Richd. butcher
McCarthy H. engine driver
McCoy H. forest ranger
McKenna G
McMahon Jno. bdng. ho
Maloney Jas. newsagt
Marshall Wm
Martin Thos
Mossop W
Nankervis H. acct
Neil Wm
Palmer W. J
Peel Saml
Phillips K. bdng. ho
Reid J. ganger
Ross Jas. foreman
Sabine C. H. acct. P. W. D
Smith Ada, confr
Smith B. ganger
South-West Timber Hewers, saw-mills & store
Stewart Jno. bdg. ho
Stone Blair
Terry Wm
Williamson W. J. bdng. ho

Holyoake Bush, see Holyoake.

Homebush, see Hutchinson's.

Hooper's Well, see Gabanintha.

Hope's Hill, see Southern Cross.

HOPETOUN (Mary Ann Harbour). *Port of the Phillips River Gold Field.* 488 *m. S.E. fr. Perth*; *rail to Albany* (*sin.* 55/7, 34/7; *ret.* 83/5, 52/-), *thence steamer*; *tel. M. O. offices.*

Barnett & Co. Edwd. storekprs.(br)
Bastian E. E. sheep fmr
Birchley & Co. W.T.butchrs.& fmrs
Clark Ernst. A. patrol lineman
Daniels Arnold, frmr
Daniels Thos. farmer
Douglas Godfrey, engine driver
Efford C. J. postmaster
Hillier E. V. Metropolitan hotel
Lucas A. wood contr
McLeod Jno. D. Port hotel
MELB. S. S. CO. LTD. (E. Barnett & Co. agts)
Moore Percy S. C. sheep frmr
Neil Harry, mgr. E. Barnett & Co
Parsons Geo. farmer
Parsons Mrs. G
Porteous J. A. stn. mstr
Potter & Weymouth, storekprs
Veal Miss H. B. newsagt
Veal Thos. grngrcr. & btchr
Watts Wm. guard
Westcott Saml. carrier
Williams Mrs. E. tchr

Hope Valley, see Rockingham.

Hopeville, see Northam.

Horseshoe Bend, see Peak Hill.

Hortins Siding, see Kronkupp.

Hotham River, see Marradong.

Hounsome, see Moojebing.

HOWATHARRA, *Melbourne dist.* 324 *m. N. fr. Perth by rail*; *tel.*

Allen Bert A. frmr
Brownrigg Thos
Burges Arthr. frmr
Burges Chas. farmer
Burges Lockier, farmer
Burges Lockier C. junr. farmer
Burges Thos. farmer
Craig Jno. farmer
Davis Lilly
Davis Jno. tchr
Davis Mrs. frmr
Dixon Thomas
Finnerty Miss E. farmer
Giles Jno. Thos. farm mgr
James Wm. H. farmer
Kemp Danl. farmer
Long Ross, fruit grwr
McCluskey Frank, farmer
McKenzie Alex. farmer
Mifflin Jno. ganger
Ohlsen Jno. farmer
Sheehan L. A. frmr
Sheehan Wm. farmer
Taylor Fred, farmer
Webb Geo
Webb Jno. farmer
Wilton Robt. mkt. gdnr
Yinnerty Jno. M

HULONGINE. 93 *m fr. Perth by rail. See* NORTHAM.

Huntingdon Mill, see Marble Bar.

Huntly, see Forrest Hill.

IDA H. *Mt. Margaret Goldfields.* 593 *m. fr. Perth. Rail to Laverton (sin.* 96/7, 60/2; *ret.* 144/11, 90/4), *th.* 7 *m.*; *tel. & M. O.*

Arthur Robt. miner
Barker Frank H. prospector
Brown & Peters, store
Bryant Moss, miner
Carey Hy. carptr
Cassels Wm. teacher
Costa Nellie, bdng. ho
Courtot Arth. miner
Davidson David J. blksth
Davies Alfd. miner
Dent Jno. miner
Drinan Jno. miner
Driscoll Jno. miner
Durham Hy. miner
Feaghan Robt. amalgamator
Fenton Michl. miner
Fitzpatrick Michl. miner
George Wm. hairdsr
Gidley Arth. miner
Gilbert Wm. engnr
Gumberley Chas. miner
Gundry Saml. miner
Hancock Hy. miner
Hart Edwd. miner
Hartman Chas. miner
Hayton Clarence. miner
Jew Hy. miner
Judas Domenico, contr
Kemp Arth. miner
Logan Wm. H. contr
McOmish Geo. A. Ida H. htl
Matson Jas. miner
Mitchell Geo. carptr
Moore Hugh L. amalgamator
Sanderson Frank, postmstr
Shaw Thos. amalgamator
Sims Jas. miner
Sproule Robt. miner
Telfer Wm. miner
Terrell Fdk. miner
Terrell Saml. miner
Wall Thos. miner
Walsh Wm. miner
Walton Bros. mine owners
Wright Chas. miner

Illawarra, see Pickering Brook.

Indarrie, see Walebing.

Inglewood, see Donnybrook.

Inglewood, see Maylands.

INKIE-PINKIE, *Williams River dist.* 195 *m. from Perth*; *rail to Wickepin, then.* 4 *m. hire. See also* WICKEPIN.

Braunholz Carl, farmer
Connor Jno. frmr
Ferrier J. W. frmr
Grant Mrs. E
Green Thos
Harstedt Arth
Irgens Chas. farmer
Killey Henry, frmr
Killey Philip, frmr
Killey Wm. J. frmr
Lewis Ken, farmer
McCall Archd
McCall Ernest
McCall Henry
McCall Jno
McCall Oliver
McCracken Jno. B. M. frmr
McCracken Keith R. frmr
Maloney Timothy
Shultz Jno. W. frmr
Snow Robt. frmr
Wallace Hy. Jos. frmr
Wells Lance

Inlet Park, see Lockeville.

Inlet Villa, see Quindalup.

I.O.U. see Bulong.

Irishtown, see Northam Streets.

Ironpot, see Mornington Mills.

IRWIN, *Irwin dist.* 251 *m. N. fr. Perth by rail (sin.* 41/3, 30/10; *ret.* 61/11, 46/4).

Brady Fredk
Brady H
Brand Fredk
Brand Miss M. farmer
Brandis Jos. farmer
Brandis Wm. J. farmer
Bridges Jno
Bridges Walter
Burges Irwin, stn. owner
Burges Miss T
Cousins Robt
Daunt Howard
Daunt Miss G. tchr
Daunt Mrs. R
Daunt Walter
Edwards Alfd
Ellery David Jno. farmer
Ellery Frederick, farmer
Evans H
Greason Dvd
Greason Machiel
Haines Ernest
Healey Irwin, farmer
Healey Peter, farm overseer
Healey Robert
Hendy Jno. J
Kerry Douglas
McCagh John, farmer
McNaboe Frank
Mason Geo
Murray Annie
Murray Chas
Phillips Saml. J. squatter
Rowland Bros. frmrs
Rowland Fdk. C.postmaster & frmr
Rowland H. J. farmer
Rowland Johnson
Rowland Wm. A. contr
Scroope Mrs. E. Irwin House stn
Simpson Paul, farmer
Sloper Chas. farm mgr
Smith Albt. farmer

Irwin Inlet, see Denmark.

Irwin Springs, see Irwin.

Irwin Valley, see Irwin.

Isaacs Field, see Beverley.

ISRAELITE BAY, *Mardarbilla dist. A telegraph station,* 853 *m. S.E. fr. Perth*; *rail to Albany, thence steamer (fortnightly)*; *tel.*

Brass Thos. postmaster
Brooks John P. grazier
Evans Fredk. H. lineman
Ferrara B. J. telegraphist
Vincent Wm. Hy. Howard

ISSEKA. 332 *m. fr. Perth by rail*; *tel.*

Allen Jno. frmr
Ash Alfd. frmr
Ash Arth. frmr
Ash Bert, frmr
Ash Chas. frmr
Ash Frank, frmr. & gdnr
Ash Rupert, frmr
Bell Jas. pltry. frmr
Bridgeman Bros. frmrs
Emerson Fredk. gdnr
Etherton Bert, mkt. gdnr
Etherton Chris. mkt. gdnr
Euling Fred W. I. frmr
Fooks Thos. J. frmr
Halpin Lester S. J. tchr
Hansen Peter, gdnr
McGuiness Jas. frmr
Mercy Chas. frmr
Mercy Jas. A. frmr
Mercy Wm. blksmth
Morris Fred. frmr
Morris Jos. E. mkt. gdnr
Morris Tom, frmr
Mulgrue Jas. A. strkpr
Nairn Chas. J. frmr
Powell Harry, frmr
Quinn Simon, frmr
Ruddaway Jno. M. frmr
Ryan Willie, frmr
Smith Chas. frmr
Sweeney Jno. frmr
Sweeney Thos. frmr
Teakle Bros. frmrs
Teakle David J. frmr
Teakle Edwd. frmr
Teakle Geo. frmr
Teakle Jno. S. sheep frmr
Teakle Wltr. frmr

Ivanhoe, see Pingelly.

Jacobs Well, see Beverley.

JALORAN. 210 *m. S. by rail to Barton, then.* 9 *m.*; *or* 17 *m. from Wagin.*

Butler Arth. C. frmr
Butler Jos. G. frmr
Evans Jos. F. frmr
Gannaway Hy. J. frmr
Gannaway Wm. A. frmr
Griffiths Fredk. frmr
Holland Alfd. frmr
Holland Hy. frmr
Kentish Herbt. frmr
Moore Cecila, frmr
Moore Hugh A. frmr
Opperman Emil, frmr
Opperman Martin, frmr
Paterson Alfd. frmr
Richards Wm. frmr
Thompson Wm. A. frmr
Toll Maud M. frmr
Toll Philip J. sheep frmr
Walker Mathw. frmr
Walsh Margt. frmr
Walsh Rebecca, frmr

Jam Hill, see Woodanilling.

JANDAKOT, *Cockburn Sound dist.* 21 *m. fr. Perth, via Fremantle (sin.* 2/7, 1/6; *ret.* 3/11, 2/3), 30 *m. via Armadale (sin.* 3/1, 1/9; *ret.* 5/11, 3/5); *tel.*

Armstrong Frank, gardener
Arnold Wm. Jandakot htl
Aubin Henry J. gardener
Barfield Jno. H. gardener
Beasley A. E. farmer
Beasley Wm. carptr
Beasley Wm. H. farmer
Bell Jno. F. frmr

JANDAKOT—continued.
Brennan Michl. fettler
Booth Davd. gdnr
Carson Robt. farmer
Cousins Hedley, frmr
Dumsday Geo. est. agt. (E)
Ebert Peter, baker
Gorman Roger O. gardener (E)
Hall Lance, gardener
Hall Lance P
Hames —, gdnr. (E)
Harrison M. farmer
Hartley Wm. butcher
Hendy —, pltry. frmr
Horrocks Arth. fettler
Hull Geo. gdnr
Hull Jno. gardnr
Irvine Alex. market gardener
Irvine John, market gardener
Isted Alfd. gdnr
Jacques J. N. pltry. frmr
Jandakot Agric. Soc
Jandakot Roads Board,
A. G. Kidston-Hunter, sec
Jennings W.E.mkt.gdnr.& pig frmr
Jones Arth. gardener
Joyce Patk. gdnr
Lawrence H. gdnr
Lomax Jno. G. pltry. frmr
Lyon Albt. frmr
Lyon Jno. gardener
McCarthy Daniel, market gardener
McNamara Michl. fettler
Mullins J. gdnr
Murphy Saml. gardener
O'Connell Danl. engnr
O'Connell Jno. ganger
Parrott E. C. frmr
Power Jas. fettler
Ray Wltr. frmr
Ribe Frederick, market gardener
Ribe Wm. farmer
Schmidt Jacob, market gardener
Secretan Fredk. gdnr
Semple Robert, farmer
Skeet Bros. market gardeners (E)
Skeet Alfd. (S. Bros.) (E)
Skeet Wm. (S. Bros.) (E)
Smith Wm. N. gdnr
Spencer Wm. E. gardener
Stubbs Richd. T. tchr
Symes J. C. farmer
Tait Hy. mkt. gdnr
Tapper Danl. frmr. & pltry. frmr
Taylor Bros.mkt.gdnrs.& aprsts.(E)
Taylor M. A. apiarist (E)
Treeby Geo. gardener
Watson W. E. gdnr. (E)
Whichello James S. pltry. fmr
Wildman Thos. gardener
Wilson Richd. farmer
Winfield W. M. gardener

Jandakot East, see Jandakot.
Januwerup, see Warperup.

JARNADUP. 200 *m. by rail via Bridgetown.*

JARRAHDALE, *Murray dist.* 37 *m. S.W. fr. Perth; rail to Mundijong (sin.* 4/-, 2/5; *ret.* 6/-, 3/8), *thence* 7 *m. by Timber Co.'s private line, or mail coach daily, fare* 2/6; *tel. & M. O.*
Baxter Geo. carptr
Brady F.L. mgr.Millars' Timber Co
Brennan Patk. Board mill
Buckland Benj. mill hand
Buckland Mrs. newsagt
Butler Rev. Claude E. (Meth)
Campbell Jas. sawfiler
Carwardine Geo. bridge carptr
Clarke Jas. baker
Cope Ellen, boarding hse. kpr
Cope Thos. Jno. guard, No. 6 mill
Cousens Wm. E. carpenter
Daws Benj. laborer
Daws Edwd. mill hand
Dick Fk. engine driver
Dixon Jno. Board mill
Dodds Arth. farmer
Eve Geo. clerk
Gaffan David, farmer
Glen Eleanor S. pstmstrss
Hanrahan Edward, farmer
Hanrahan Thos. mill hand
Hettich Geo. bootmkr
Houston J. M. Millbrook htl
Keirnan Chas. benchman
Keirnan Jos. mill hand
Kinnear T. K. Wynne
Lewis F
Lillie Hy. farmer
Lillie Hy. Mark, contr
Lynch Jas. G. clk. crts
McAlister A. farmer
McGillivray Jas. blksmth
McGregor Rob Roy
McKay Jno. carptr
McKean Jno. H. clerk
McKenna Edwd. Board mill
Martin A. H. farmer, Board mill
Mead Robt. farmer
Millars' Timber & Trading Co. Ld
Nickoll Henry
Porter Geo. gardener
Prout Jas. H
Read Rupert, fmr
Reed Edwd. mill hand
Reed Wm. mill hand
Relton G. E. timekeeper
Rodgers Robt. R. fruit gwr
Rowe Arth. farmer
Schulze F. poultry farmer
Siford Luke. mill hand
Siford Mrs. L
Sim Gee, gardener
Thomas H. P. carptr
Thomas Wm. J. storekpr
Thornton Wm. butcher
Tolano Mrs. Murray Arms htl
Truman Mrs. Louisa, storekpr
Valli Jos
Valli Luigi, line foreman
Walsh Jno. bootmaker
Walsh Mrs. Jane, storekeeper
Watkins Geo. fruit grower
Weir Alfd. engine driver

Jarrahdale Junc. see Mundjong.
Jarrahdale Mill No. 2, see Jarrahdale.
Jarrahdale Mill No. 3, see Jarrahdale.

JARRAHDALE MILL NO. 6, *Forrest dist.* 45 *m. S.W. from Perth; rail to Mundijong, thence* 16 *m. by Millars' private railway. S. B. Agcy.*
Armstrong Mrs. M
Baker Chas. H. loader
Baker Saml. J. mill hand
Barrie Alex. clerk
Barry Jno. engine driver
Bell Wesley A. mill hand
Bird Chas. night watchman
Bowring Chas. sawyer
Boxshall Arth. G. E. sawyer
Bradshaw Jno. engnr
Brosnan Jno. W. clerk
Brown Walter C. engine driver
Buckley Harry. sawyer
Campbell Richd. J. engine driver
Campbell Robt. Jno. engine driver
Carroll Patk. mill hand
Carlton Donald, hewer
Carson Saml. mill hand
Catchpole Geo. W. mill hand
Chalmers Peter, sawyer
Chester Ernest, mill hand
Chisholm Mrs. C
Clements Francis Wm. blksth.
Clough Hy. mill hand
Cooke Chas. Jno. store mngr
Cope Thos. guard
Crouch Wm. G. mill hand
Cullen Jno. bdng. ho
Curtis Alfd. mill hand & bdng. ho
Curtis Horace G. S. mill hand
Curtis Wm. mill hand
Day Jas. repairer
Dearden Angus, acct
Dillon Arth. foreman
Doherty Danl. loader
Emeny Hy. carptr
Fowler Mrs. S
Gallant Wm. A. mill hand

Gates Albt. G. mill hand
Gates Alfd. mill foreman
Glazier Hy. mill hand
Glossop Fredk. fitter
Gordon Wm. M. teacher
Gore Cecil L. mill hand
Greasley Chas. sawyer
Green Saml. eng. driv
Harmer Chas. mill hand
Harmsworth Alfd. foreman
Harmsworth Mrs. M
Harrison Hy. blksth
Heal Wm. guard
Hedington Alfd. mill hand
Hitchcock Alfd. J. engine driver
Howe Jeremiah J. mill hand
Huggins Mrs. H. De L
Hughes Jno. laborer
James Wltr. H. mill hand
Jones David H. feller
Jones Wm. mill hand
Kelly Angus, storeman
Kelly Francis, guard
Kilner Saml. W. laborer
King Jno. W. mill hand
Lamphie Alfd. carptr
Lewis Jos. foreman
Light Wm. G. plumber
Lockyer Hy. sawyer
Lutz Louis A. A. teacher
McDonald Alex. carptr
McKenna Hy. laborer
Mathieson Ernest, mill hand
Mildern Jos. J. mill hand
Millars' Timber & Trading Co. Ltd
Miller Francis J. carptr
Miller Fdk. guard
Mole Frank, mill hand
Nettleton Mrs. E
Nettleton Thos. mill hand
Oliver Eliz. teacher
O'Neil Wm. G. teamster
O'Neill Jos. J. mill hand
Price Fred. H. store asst
Reeves Wm. laborer
Rice Thos. sawyer
Richardson Arth. tallyman
Regan Jno. mill hand
Rigby Robt. engine driver
Sadler Herbt. engine driver
Scrivener Wltr. greaser
Scrivener Wm. Thos. watchman
Shaw Ernest J. fitter
Shuttleworth Chas. fitter
Spalding Wm. teamster
Squires Wm. A. newsagt
Tonkin Edwd. Hy. mill hand
Towart Robt. N. clerk
Vance Harrison, loader
West Joshua J. acct. & p. m
Woodland Edwin P. engine driver
Yates Edwd. A. feller
York Darcy, butcher
York Hubert, mill hand
York Wm. A. mill hand

Jarrahdale 39 Mile Mill, see Jarrahdale.

JARRAHDENE MILL, 191 *m. S.W. Rail to Busselton, thence* 42 *m. See* KARRIDALE.

Jarrahwood, see Barrabupp.
Jayes, see Bridgetown.
Jelcobine, see Brookton.
Jenapullen, see Northam Sts.

JENNACUBBINE. *A siding* 86 *m. fr. Perth by rail; tel.*
Blee Jno. contractor
Brooks Geo. farmer
Brooks Hy. farmer
Brooks Jas. farmer
Brooks Wm. farmer
Butterley Wm. H. farmer
Clarke Jas. farmer
Collins Thos. blksth
Collins W. E. Jennacubbine hotel
Leeson Richd. H. farmer
Lenz E. H. storekpr
McIntosh Jno. blksth
Maley Regnld. contractor
Powell Jno. farmer
Ryan Edwd. farmer
Sinclair Jno. contractor
White Jno. farmer
White Patk. farmer
White Wm. farmer

Jerryumgup, see Broomehill.

JESSOP'S WELL. 484 *m. E. fr. Perth by rail. See* MENZIES.

Jewish Settlement, see Wickepin.

JIBBERDING. 202 *m. N. by rail to Woobing, then.* 14 *m.*
Carlhausen Albt. frmr
Chamberlin Stanley, frmr
Gribble Chas. H. frmr
Gully Robt. frmr
Hallman Guston, frmr
McIldowie Jas. frmr
Peters Victor, frmr
Reudavey Hy. R. frmr
Richards Chas. frmr
Richards Geo. frmr
Rothkehl Robt. frmr
Sibbald Gerald R. mgr. stn
Thomas & Wigmore, Jibberding stn

Jigalong, see Nullagine.
Jim Jam see Pinjarrah.

JOLIMONT, *part of Subiaco municipality.* 1½ *m. west of railway station. See* PERTH.

Jones' Well, see Boogardie.

JOURDIE HILLS, 381 *m. from Perth. Rail to Coolgardie (sin.* 57/5, 35/9; *ret.* 86/2, 53/9), *thence* 30 *m. by coach tri-weekly.*
Bradshaw Jno. miner
Britten Chas. C. miner
Byland Peter, miner
Davies Jno. eng. driver
Donaldson Jno. miner
Gregory Jno. miner
Griffin Thos. J. miner
Heard John, miner
Hicks Hy. T. miner
Johnson Cecil J. tchr
Johnson Wm. miner
Jourdie Hills G. M. Co. Ltd
Kelly Wm. miner
Lauder Jas. miner
McGorman Geo. miner
McKendry Hy. miner
Mortimer Davd. miner
Sullivan Thos. miner
Tate Edwd. miner
Taylor Geo. leaseholder
Taylor Hny. B. leaseholder
Taylor Warwick, leaseholder
Tester Wm. Jourdie Hills htl

Jourdie Plains, see Jourdie Hills.
Joyce's Flat, see Dandaragan.
Juadine, see Spencer's Brook.
Juandine, see Northam Sts.

JUBILEE, *N.E. Coolgardie G.F.* 422 *m. fr. Perth; rail to Kanowna, thence coach* 28 *m. See* KANOWNA.

Jugamining, see Narrogin.
Jumperdine, see Toodyay.
Jurakine, see Goomalling.
Jurandine, see Northam.

KALAMUNDA, *Swan district.* 20 *m. E. fr. Perth (sin.* 2/7, 1/6; *ret.* 3/10, 2/3); *tel. M. O. O.*
Ah Dan, greengrocer
Anderson F
Anderson Mrs. J. storekpr
Angas H. wood contr
Bird G. gardener
Bradley John, contr
Brady Rich. E. sec. Rds. Bd
Bremford J. agent
Bryant Mrs. Mary A
Bryant W. carpenter
Burke Jno. blacksmith
Burkhardt Saml. farmer
Champion A. gardener
Collins Mrs. Annie S
Coops Jas. gardener
Coppinger J. gardener
Couzens W. J. poultry farmer

KALAMUNDA—continued.
Croxton Fred. orchardist
Currie Miss
Darling Range Roads Board, Richd. E. Brady, sec
Deedley T. A. fruit grower
Dixon E. J. mill manager
Dixon Robt. G. gardener, Gooseberry hill
Dorough Mrs. bdng. ho
Downes Foster, repairer
Ellis Charles, Swan Meat Co
Eversdon Harry, dairyman
Farrant John, J.P. farmer
Farrant Mrs. Emily K
Flanagan John, boarding house kpr
Frizell R
Gage Jno. gardener
Gilchrist G. gardener
Gloray Carl, gdnr
Gollagher Donald, teacher
Gregg Edwd. gardener
Gregg Richd. gardener
Hasell Misses, bdng. ho. (Gooseberry Hill)
Hawkins M. Z. gardener
Hayman Wm. contr
Haynes Colonel
Heath Mrs. boarding house keeper
Herring Mrs. bdg. ho
Honnor John
Howell Fred, wood merchant
Hummerston C. H. Kalamunda htl
Jecks Alfd. contractor
Johnson August, gardener
Kellsall Miss, strawberry farmer
King A. S
King J. sleeper hewer
King Jno. H. dairyman
King W
Kirk W. W. gardener
Kite J. J. carpenter
Lillacrona H. surveyor
Littley H. gardener
Lunt H. engine driver
McCormack W. H. Maida Vale
McCullagh Hnry. contr
McCullagh Mrs. Caroline, postmist
Mack J
McKinn Mrs
McLevi Robt. wood mcht
McRae Mrs. Minnie
Martin Hy. mgr. S. D. A. College
Martin R. L. poultry fmr
Matthews Alex. wood mcht
Maw Lester Leslie
Mead Wm. H. farmer
Moore Jesse D. fruit grower
Morphy John, gardener
Morrison D
Myreson Edward
Nelson Chas. A. storekpr
Newman Benjamin, gardener
Osborne S. gardener
Palmateer Mrs. Lucy A. J
Patterson Wm
Peacock —, station master
Peoples Edwd. gardener, Gooseberry hill
Phœnix J. storekpr
Pumphrey Mrs. gardener
Quinn J. ganger
Read H. farmer
Rich Arthur, gardener
Roades William, farmer
Roffett J. gardener
Rootes Samuel, gardener

"ST. ELMO,"
Kalamunda (Mrs. Herring, proprietress); first-class accommodation for city visitors & week-enders; an ideal spot for honeymoon trips; by reason of its elevation Kalamunda is the unsurpassed week-end retreat

Sanderson Archd. solicitor
Savell John, contr
Savell Thos
Saville W. wood merchant
Schmitt Jacob, orchardist
Seventh Day Adventist College
Shunke Albert, gardener
Simpson Leo. gardener
Smith J. B
Sourman G. fruit grower
Stirk Ernest, wood mcht
Stirk Fred K. strawberry farmer
Stirk John, gardener
Swan Meat Co. Ld. (The), butchers
Tanner George, farmer
Tate James, gardener
Taylor J. laborer
Thursfield-Cooke Mrs. private schl
Turner Geo. contr
Turner H. fruit grower
Urch Mrs. Boonooloo hostel
Urch Richd. fruit grower
Walden Herbt. gardener
Wallis Jno. gardener
Ward W. foreman
Watson H. contr
West Robert
Wheelwright Alfd. strawberry frmr
Winsor I. farmer
Winsor Thos
Wren T. teamster

KALGAN LOWER. 12 *m. from Albany, wkly. launch* (2/6 *ret.*), *by road*, 10 *m.*
Andrews Fred, East Candyup
Curtis Alfd
Dempster J. G
Gomm H
Hopson Alfd. J. farmer
Hunton S
Jacobson Fred
Lawrance Sydney, farmer
Lewis J
McKail N. W. frmr
Powell Geo. fruit gwr. & mkt. gdnr
Smith J. C
Vanzuilecom Chas. J. fruit gwr
Warthwyke W. G
Wright R. Evelyn, pltry. frmr

KALGAN RIVER. 17 *m. fr. Albany, wkly. launch* (2/6), *by rd.* 15 *m.*
Allwood Bros. farmers
Allwood F. sec. Settlers' Assoc
Andrews F
Benson L
Cooper Frank, farmer
Cousins J. farmer
Crowe —, farmer
Dempster —, farmer
Douglas Bros. fruit growers
Douglas E. E. fruit gwr
Douglas Wm. sen
Gibson J. farmer
Gomm H. fruit grower
Graham C. A
Graham W. G. farmer
Hawkes W. G. frmr
Hill E. farmer
James & Hill, fruit gwrs
James Mrs. M. A
Jolly Thos. farmer
Kalgan River Settlers' Assoc
Keily —, farmer
Lawrence —
Leishman H. farmer
Lewis C. F. farmer
Loxton S. J. frmr
Lythe Godfrey, farmer
McKail C. fruit grower
Moyle Stephen
Powell G. S. frmr
Ritson Robinson
Robinson F. B
Turner Harry, frmr
Warren J. B
Wheeldon Jno

Telephone No. 272.

FEDERAL ENGINEERING WORKS,

Salisbury Road,

KALGOORLIE.

Horsfield & Brackelmann, Proprietors,

MANUFACTURERS OF ROCK BORING MACHINES.

Air Compressors, Patent Piston Rings, Patent Fire Hose Couplings and Patent Air Hose Couplings, Taps, Air Winches, Patent Packing Glands, Patent Safety Cages and Commutators.

ALL CLASSES OF SPRINGS MADE.

KALGOORLIE AND SUBURBS STREET DIRECTORY.

KALGOORLIE, *centre East Coolgardie goldfields. 375 m. E. by rail fr. Perth (sin. 61/5, 38/3; ret. 92/2, 57/6); newspapers: "Miner" (daily), "Argus," "Sun," "Worker" (weeklies); banks, W. A., N. S. W., Union, Commrcl., Natl. & A'asia; post, M.O., tel., tel. exchnge. A municipality, see Local Government Directory. The following suburbs are included under this heading:* LAMINGTON HEIGHTS, MULLINGAR, PICCADILLY & SOMERVILLE. Pop. 7,000.

Addis street, Nth. Mullingar.

Right s. fr. Kitchener rd.

..... **King st. intersects** .....

Hancock Jas
Donald Robt
Jones B. Prynn (inspr. machy)
Earp Frank S. munic. analyst
Cook Waltr. R
Thornton Fredk

Left hand side.

Davies Percy G. B

Addis st. Piccadilly.

Right s. fr. St. Albans rd.

4 Walker Jno. W
6 Crews Albert C
12 Head Bert
16 Pirani John
26 Roberts Richd. W
..... McKenzie st. intersects .....
46 Matheson Robt. S. dentist
50 McDonald Wm
50 Holcroft Mrs. A. D. nurse
52 Bickford Edgar
56 Dunne Alfd. A
64 Jowett Wm. H
..... Cotter st. intersects .....
74 Coombe Geo. E
76 O'Brien Mortimer
84 Tepper Jno. O. (post instr.)
86 Vacant
88 McQueen Neil (dist. engr. Water Supply)
92 Wilson Jno. A
96 Taylor Wm
100 Weddall Chas. H
..... Thurmott st. intersects .....
104 Kelsall Frank
108 Fuller Wm. G
120 Holdsworth Jn. G.(sec. A.M.P)
122 Rockes Mrs. S
126 Hewett Hubt. S
132 Collins Patk. F
..... Græme st. intersects .....
136 Hogan Jno. C
142 Paxton Jas. S. (J. & W. P.)
146 Bloomfield Wm. E
148 Whelan Jno
150-54 Vacant
158 Griffiths Geo
164 Smith Leonard C
..... Keenan st. intersects .....
168 King Edgar L
170 Dutton Jno. S
174 Hollins Thos
178 Bennetts Mrs. E. confr
178 Haynes Richd
184 Taylor Arth. L
188 Robbins Ernst
198 McIntyre Jas. E

Left hand side.

17 Bayley Edwd. H
19 Phillips Horace
27 Edmunds Edwd
29 Polglaise Jas
33 Vacant
..... McKenzie st. intersects .....

CROSBY, NOLAND & HEWITT, THE BUSINESS PEOPLE'S AGENTS, HANNAN STREET, KALGOORLIE.

ADDIS STREET, PICCADILLY—continued.
39 Stahl Fredk. H
45 Burke Jno
47 Berry Saml
51 Vacant
53 Aitken Archd
55 Woodgate Wm. H. A
61 Herbert Miss Emma
..... Cotter st. intersects .....
69 Reynolds Thos. D. mgr. Goldfields Bldg. Soc. Ltd
73 Sharland Alfd. E. (S. & Co)
85 Rudyerd Benj. L. B
89 Davidson Andw. R
93 Metcalfe Geo. A. const. police
95 Barnard Hy. L. sec. Kalg. Brewing & Ice Co. Ltd
..... Thurmott st. intersects .....
101 Milne Jno
103 Plant Wm. J. (Fraser & P)
109 Humphrey Alfd. H
121 Murn Fredk. K
123 Coope Arthur
125 Mayberry Alexr. J
..... Græme st. intersects .....
131 Thomson Jno
Keenan & Butterfly sts. intersect
Cemetery rd. & Russell st. intersect
Neate Albt. H
Hill Saml. J

Alford street.

Federal rd. to Lionel st.

McArdle Mrs. S
Booth Mrs. S. A
..... here is Lionel st .....

Ardagh avenue.

Lane st. to Lionel st.

O'Brien Mrs
Bonola Thos. D
Vacant
Derschl Oscar
Templeton Miss M
Mohr Jno
Vacant
Taylor Fredk
Graham Mrs. J
Davidson Waltr. H

Arthur street, Piccadilly.

Right h. side fr. Raily.

Middlebrook George
Beever Edwd

Austral street.

Left h. s. off Bulong rd.

Mitchell Richd
Raven Hy. battery owner
Baston Mrs. J
..... here is Kanowna rd .....
Baum Mrs. Mary
Quigley Mrs. V
Bridges Stephen
Power Patk
King Harold A
Jackson Wm
Vacant
Tregoweth Fredk. W
Arvidson Gustav
McKerrow Robt
Dick George
Pringle Wm. J
Bourne Wm
Grigg Jas. H. mgr. N. End Mine
Johns Stephen. dairyman
King Robt. V
Hill Hy. D
Walton Chas. R
Young Patk
Frances Herbert
Pearce Hy. G. lndry
(off) O'Keefe Mrs. R. bdg. hse
Young Patk

Right hand side.

Borchet Chas
Bush Almore T
Miller Thos
Tippett Mrs. C
Knowles Joseph
Woodhams Hector S
O'Neil Michl
Jones Wm
Vaughan Jno
King Fredk. W
Hannan's Co-op. Brewery Ltd. A. R. Flint, mngng. sec

Balfour street.

Right h. s. from Wilson st.

Johns Percy
Ryan Edwd
Johnson Eric
Stevens Harry V
Mayger Edwd. C
Nile Wm
Brewer Mrs. D
Lawton Mrs. F
Duff Jno. J. (D. Bros)
Duff Bros. bakers
..... Lane st. intersects .....
Murray Edwd. H
Dooey Waltr. J
Maggs Jno
Thomson Wm
McClintock Jas
McClintock Mrs. A. E. drssmkr
..... Hopetoun st. intersects .....
Forbes Jas. W
Harris Geo. W
Kellow Alfd
Turner Wm. H
Baglan F. A. btchr
Wines Jos
Grimshaw Alfred A. wood dlr
Smith Thos

Left hand side.

Vacant
Goldsworthy Richd. L
Massey Thos
Dicker Bert
Poad Jno. Hy
Goddard Frnk
Burke Jas
Bell Wm. J
Smith Wm
..... Lane st. intersects .....
Ch. (Eng.) (Rev. Albt. S. Cracknell)
Browne Jno. J
Wylie Chas
Paul Wm
Moore Mrs. M
Bextrum Wm
..... Hopetoun st. intersects .....
Wynne Mrs. M. A. storekpr
S. Kal. P.O. (Mrs. M. A. Wynne, p.m)
Clague Joseph
South Kalgoorlie Fire Brigade Stn. Frank Clarke, officer in chg
Wilson Mark
Phillips Edwin F

Boorara rd. off Boulder rd.

McCarthy Stephen
Taylor Mrs. P
(off) Foster Alfd
Allan Jno. T
Headech Edwd. D'Hillimer
Perry Chas
Crowe Wm. L

Boulder road.

(Continuation of Maritana st.)

Right h. s. fr. Egan st.

2 Hamilton Jos. tobcnst
4 Blair Robt. bootmkr
6 Vacant
8 Sales A. W. merc. agt
10-12 Vacant
14 Hiogo C. lndry
Cong. Ch. (Rev. D. T. Whalley)
22-24 Mines chambers:
FORD, RHODES & DAVIES, accountants. See card, Accountants
Davies Wm. (Ford, Rhodes & Davies)
Chaffers G. M. Co. Ltd
Ivanhoe G. Corpn. Ltd
Goldfields Bottle Exchange Ltd
Brit. & Foreign Devel. Synd. Ltd. F. B. Houghton, liq
Geere R. J. merc. agt
Maughan & Gurner, com. ags
COLONIAL MUTUAL FIRE INS. CO. LTD. (fire, marine, guarantee, plate glass, employers' liability & accident insce.) (Maughan & Gurner, chief agents)
Col. Mut. Life Assoc. Socy. Ltd
Western Aust. Mining & Agcy. Co. Ltd. machy. mchts
Norddeutscher Lloyds Imp
Melb. S.S. Co
Silverton Rubber Co. Ltd
Stewarts and Lloyds (Australia) Ltd. (W. E. Bloomfield, mgr.), mfrs. tubes & fittings
DENNY BROS. LTD. importers of mining machinery, driving belts, pumps & battery parts; & at 36 Pier st. Perth. See advt. Machinery Merchants
Austral Otis Engng. Co. (Denny Bros. Ltd. reprs)

26 McKenzie & Co. Ltd. (stores)
..... McDonald st. intersects .....
32 Hardy Mrs. H
36 Strelitz buildings:
34 Strelitz Bros. (Geo. Hodgson, mgr.), mchts
36 General Electric Engineering Co. Ltd. (Strelitz Bros. agts)
Austn. Metal Co. Ltd
Silberberg & Co. H. B

F. HILTON & Co.,

Accountants, Trade Assignees, Auctioneers, Commission & Estate Agents.

SWORN VALUATORS.

DEBT COLLECTING A SPECIALITY.

Local Agents for the Queensland Fire Insurance Co., Limited.

139 and 141, HANNAN STREET, KALGOORLIE.

THE SUN

THE

LEADING PAPER

ON THE

WESTRALIAN GOLDFIELDS.

SIXTEEN PAGES.

Published Every Sunday Morning and Distributed in

Every Town on the Westralian Goldfields

The Only Sunday Paper Published on the Fields.

LATEST, SOCIAL, MINING, SPORTING AND GENERAL NEWS.

Full and Up-to-date Cables and Telegrams.

THE BEST ADVERTISING MEDIUM.

FORREST STREET, *C. L. MORGAN, Manager.*

KALGOORLIE.

Funds Over £7,000,000 **THE NATIONAL MUTUAL LIFE ASSN.** Annual Income, £1,225,000
THE PIONEER OF NON-FORFEITURE AND LIBERAL CONDITIONS.

BOULDER ROAD—continued.

PAXTON J. & W. diamond drilling contractors, engineers & machinery agents. Tel. 229; P.O.Box 76; office, Boulder rd. (near Strelitz Bros)

46 Eagle & Globe Steel Co. Ltd. M. O'Brien, mgr
50 Vacant
52 Thomas Fredk. W
54 Hurley Jno
..... Cheetham st. intersects .....
Maritana hotel (Harry Keyte)
McGarry Miss M
68 Welsman Hubt. uphlstr
74 Goldfields Diamond Drilling Co. Ld
.....Hanbury st. intersects.....
80 Quinn Mrs. M. Mount Lyell htl
86 Seto H. lndry
88 Jones Norman, fruitr
90 Knowles Alfd. tobcnst
..... George st. intersects .....
Kalg. Electric Tramways Ltd. (W. H. Stanley, mgr.; Arth. Francis, attorney)
English Mrs. E. bdg. ho
Martin & Mahoney, dining rms
English Wm
McCourt Jno
..... here is Roberts st .....
Thompson &Co.wine & spirit mchts
Thompson Edric
Forster Miss S. café
Martin Mrs. M. A. lndry
Campbell Chas. btmkr
Webb Mrs. E
Regan Wm
Birch Mrs. A. E. Arcadia dng. rms
Desmond Mrs. T
Bourke Jas. Foundary hotel
..... here is Connelly st .....
Kenny Mrs. K. bdg. ho. & grcr
Berry & Co. Jas. engineers
Currie Mrs. E. grcr
..... here is Dorethea st .....
FORWOOD, DOWN & CO. LTD. engineers, founders & boiler makers (Frank W. Forwood, attorney), machinery depot & office
Ashton Richd. W. J. caretkr
Kalg. Foundry Bulk Stores
Bremner Wm. H
..... here is Gilberton st .....
Craig Mrs. F
Manning Wm. J
Withell Mrs. A. S. store
Walker Russel J
Blythen Stanley
Burke Wm. G. E
Hugo Herbt. J
Pizer Eli, cab proprietor
Loughlin Ernst
Jamieson Geo. P
..... here is Oberthur st .....
Devenport Geo
Morris Wm. contractor
McCracken Andw
Kingsley Mrs. H
Kennedy Thos
Marshall R. tobacconist
Lawton Mrs. F. M. lndry
Holthouse C. E. Halfway htl
..... here is Whitlock st .....
Graham Wm
Streiff Edwd. G
Johnstone Dvd. carrier
Johnstone Mrs. D. Half-Way café
Dodds Mrs. J. H. bdg. ho
Donoghue Stephen
McCourt Peter
McCourt Jno
Crawford Wm
Cant Wm
..... here is Federal rd .....

Left hand side.

5 Davis A. R. cycle agcy
7 Paterson Waltr. R. Surrey htl
7 Paterson Mrs. E
11 **HANNAN'S CO-OPERATIVE BREWERY LTD.** (A. R. Flint, mng. sec.). Tel. No. 17. Brewery, Parkstown
Flint Arth. R
13 Cade W. H. plmbr
Retchford Mrs. L
..... McDonald st. intersects .....
21-23 McLean Bros. & Rigg Ltd. who. ironmgrs. (W. E. Shacklock, repr)
Cheetham & Hanbury sts. intersect
86 Westralian Machinery Corp. Ltd. machinery merchants
86 de Bernales Claude, mngng. dir
86 New Bayley's Mines Ltd. C. de Bernales, attorney
Gundry Mrs. M. J. dining rms
Jordan Richd. M. storekpr
Hussey Hy. N
Cooper D. C. fruitr
Wright B. tobacconist
Beaglehole Bros. newsagts
Beaglehole Jno
Smith Jas. R
..... here is Coventry st .....
Robin Adair Iron Works, David Houston, mgr
Reid Hugh
Hugo H. J. assayer
.....Roberts st. intersects.....
Alexander Jno
McCrae Wm
Cossens Chas. contractor
Campbell Miss O. tchr. violin
Campbell Wm
Vessey Alfd. C
Silverthorne & Adair, egnrs
Kalgoorlie Foundry Ltd. egnrs
Millars Timber & Trading Co. Ltd. (E. Smith, mgr)
Craigie Mrs. A. E
Craigie Alec
Atkinson George
Prater Hurtle
Gervasi Mrs. W. F. dining rms
.....here is Coombe st.....
Bennett Nelson
Moylan Martin J
Zuchetti Thos
White David
Vallance Vincent
O'Donnell Stephen
Clune Arth. J
Walker Albert E
Lawrence Davd
Mocatti Mrs. Annie
Randles David M. wood dlr
Greene Dennis J
Risbey Wltr
Ray Fredk
Quin Edwd. J
..... here is Boorara rd .....
Hyne Mrs. A. ldg. hse
Leslie Wm. J
Davidson Mrs. A. bdg. ho
Williams Alfd
(off) Jeffery Jno
(off) Fraser Kenneth A
(off) Potts Jno. L

Boundary street.
Right h. s. from Salisbury rd.

..... Lionel st. intersects .....
Hampton Mrs. M
Angus Wm. T
Graham George
Hutchinson Chas
Bell Robt. J
..... Hopetoun st. intersects .....
Woodward Elijah
Ives Obadiah J
Cahill Jos
Kennerley Jno. A
Stabb Geo. B
McKenzie Duncan B
..... Lane st. intersects .....
Stanton Mrs. T. grcr
Stanton Geo. E
Stanton Thos. E. prod. mcht
Vacant
Pinkus Albert W
Hall Richd. J
Wettig Chas
Walker Wm. J
Cull Mrs. M

Left hand side.

Flynn Edwn
Flynn Jno. E. jnr
..... Lionel st. intersects .....
Wulff Jno. O
Beames Hurtle M
Douglas Geo
Seventh Day Adventist Ch
O'Donohue Jas
Woodroffe Edwd. J
..... Hopetoun st. intersects .....
Hunt Edwin C
Marks Hy
Patten Edward B. carrier
Gendall Saml. H
.....Lane st. intersects.....
Hansen Thos. W
Yates Wm
Kearns Mrs. P. nurse
Stewart Augustus A. E
Warman Chas. E
Raven Percy D
Carter Ike
Pearce Geo. P
Buck Jno
Golding Hollis
Downs Jas

Bourke st. Piccadilly.
Right h. side fr. Varden st.

2-4-8 Vacant
12 Harris Geo. T. piano tuner
.....Maritana st. intersects.....
26 Wehsack Hy
32 Vacant
34 Lapham Edwd
38 Hilditch Robt. A

KALGOORLIE. KALGOORLIE, W.A.

If you want an AGENT to look after your property—
Write to

EDWARDS & CO., *Kalgoorlie.*

(SUFFICIENT ADDRESS.)

THEY ARE THE BEST & LARGEST AGENTS AND HAVE OVER 200 SHOPS & HOUSES COLLECTING FROM.

—— ESTABLISHED 1894 ——

ALLEN & BRIMAGE,

41 & 43, Forrest Street, KALGOORLIE,

PRODUCE MERCHANTS, CUSTOMS & FORWARDING AGENTS.

GOODS RECEIVED AND FORWARDED TO ANY PART OF THE WORLD.

CHAFF, POLLARD, WHEAT, CHARCOAL,

SMITHY COAL, BRAN, OATS, LUCERNE HAY, &c., &c,

Telephone No. 137. Best Quality always in Stock.

BRICKNELL BROS.,

GROCERIES, DAIRY PRODUCE, HOUSEHOLD IRONMONGERY, Etc.

GROCERIES
DAIRY PRODUCE
IRONMONGERY
CROCKERY
GLASSWARE
AFTERNOON TEA CUPS
ELECTROPLATE WARE

CUTLERY
STATIONERY
WINES AND SPIRITS
CORDIALS
LINOLEUMS
ICE CHESTS
PAINTS

VARNISH
BROOMS
BRUSHWARE
EXPLOSIVES
WIRE NETTING
PORTABLE COPPERS
METTERS' STOVES, Etc.

See what we have to offer, then use your own judgment.

Question us how you will, we have the right answer backed up with the right goods.

Each value rises triumphant over competition at

BRICKNELL BROS.

Shop and Office: 153, 155, Hannan Street.

Bulk Store and Bakery: Egan Street, Kalgoorlie. Telephone 52 & 251.

CROSBY, NOLAND & HEWITT, AUCTIONEERS, HOUSE, LAND AND ESTATE AGENTS, HANNAN STREET, KALGOORLIE...

BOURKE STREET, PICCADILLY—con.
50 Hannah Michl
52 Cousins Jno. D
56 Paull Percy V
..... Keenan st. intersects .....
58 Roberts Mrs. M. fruitr
60 Jensen Peter
64 Fenton Jno
70 Naughton Chas
74 Millington Harold, J.P
76 Lee Edwd. P. (inspr. machy)
78 Garland Chas. J
80 O'Keeffe Davd
82 Woodrow Jno. (mgr. Wigg's)
..... here is Butterfly st .....
88 Vacant
90 Brankstone Hy
92 Tucker Horace H. const
94 Vacant
96 Dwyer Martin
98 Moiler Wm. A
100 Chambers Chas. H
104 Thomas Arth. O
108 Goulden Jas. Wm
..... Russell st. intersects .....
110 Mayne Mrs. M. E
Dymond Edwd. F
Dolan Cormack, carrier
Sugden Mrs. H
Burton Wm
Dickinson Joseph
Bennett Thos. H
Shepherd Herbt. J
Ash Jno. S
Shaw Robt. G.C.municipal treas
Glover Albt
..... Parsons st. intersects .....
Leen Michl. const
Jeffrey Josiah
Hill George F
Conn Jos. R
Wilson Robt. A. E
Pittaway E. G
..... here is Castle st .....
Hunt Jno. Ambrose
Phillips Mrs. E. A
List Chas. D
Slattery Mrs. Mary
Schlemaker Edwd. J
Clarke Jos
Harrington Jno
Leeden Jno
Cleary Wm. A. const
Thompson Danl. const
..... Woodman st. intersects .....
Parton Arnold
Vacant
Roach Jno
Minson Geo
Prest Martin
Fisher Walter H. S
Thomas Alfd. A
Mitchell Mrs. I

Left hand side.
3 Williams Miss M. E. music tchr
3 Williams Abraham
11 Peterson Walter
15 Sharpe R. M. com. agt
19 Polglase Robert
23 Giles Miss H. dressmkr
23 Boyd Edgar R
27 Tonks Wm
29 Long Chris. J
..... Maritana st. intersects .....
37 Marsh Phil. Tower htl
43 Hancock David
47 Carmidy Patk
51 Bird Mrs. Alice
55 James Wm. E
55 Wood Wm
65 Vacant
67 Johns Andw. N. (J. Bros)
67 Johns Percy V. (J. Bros)
..... Keenan st. intersects .....
75 Tomb Andrew, const
87 Donnelly Jas
91 Cuthbert Chas. C
95 Moffat Geo. W. T
99 McCraig Chas
101 Vacant
105 Loveland Chas. E
107 Boyland Jno
111 Bell Chas
113 Axford Waltr. R
115 McDougall Duncan
119 Ward David
121 Connell Clarence
..... Russell st. intersects .....
131 Armstrong Frnk
137 Abebullah Shatter
145 Hewitt Mrs. L

Broad Arrow road.
Right h. side fr. Railway.
Morgan Oliver
Sweeney Mrs. B
Vacant
Lynas Jno
Wishart Peter
Liebig Fredk. A. C
Durbridge Wm. L
..... Sutherlan st. intersects .....
Gibbons Albt. E
Quinlan Danl
Cross Albt. J
Jenkinson Sydney
Jenkinson Jno. N
Jones Wm
Jones Albt
O'Brien Jeremh. E
Hawke Harry
Treacy Jas. Star htl

Left hand side.
Collins Percival
Gordon David
Smyth Mrs. A. M
Motteram Sidney
Collins Jas
Hortle Hy. A
Reed Samuel
Warburton-Cobbe Frank
Frost Wm
Foley Thos
Fraser Geo
Hopkins Francis
..... Sutherland st. intersects .....
Paull Joseph H
Graffin Malcolm
Brown Mrs. M
Berry Arth
Jenkinson Fredk. J
Metz Wm. H
Davies Geo
Hartigan Martin J
Thirloway Mrs. J. nurse
Ainsworth Herbert A
Jones Wm. H
Howard Robt

Brookman street.
Right h. side fr. Outridge ter.
2 Kalg. Tennis Club,
Athol Norrie, sec
4 Fraser Jno. C. mgr. Baths
6 Kalgoorlie Swimming Baths
..... here is Crœsus st .....
8 Donnelly T. H. med. pract
16 Cartledge Fredk. A
18 Kofoed Martin, contr
22 Carter Miss J. bdg. hse
..... Porter st. intersects .....
St. Mary's Cathedral (R. C)
Roach Miss G.Fire Brig.dng.rms
32 Fire Brigade Station,
Thos. Tulloch, dist. foreman
Anatole Priv. Hosp.
Nurses E. & C. Allen
St. John's Parish Hall
St. John's Church (Eng.) (Ven. Archdeacon E. M. Collick)
Maritana buildings:
40 Fowler Ld. D. & J. (H. S. Hewett, mgr.), who.grocers &c
40 Felton, Grimwade & Bickford Ld. (I. S. Coombs, mgr.), who. chemists
..... Maritana st. intersects .....
Hannans Club,
Capt. Arth. H. Mechan, sec
52 Brown & Sons, carriers
52 Brown Thos. A
52 Brown Leslie A
52 Brown Thos
54 Vacant
56a, Carr Sydney H
58-60 Carr Mrs. Ethel M
64 Vacant
66 Combe Mrs. A. M
68 Croft Michl
Kennedy, Brougham & Co. livery stables
Kennedy Gilbt. W. (K. B.& Co)
70 MacPherson Norman, blksmth
74 Holmes & Co. Richd. (J. E. Clarke, mgr.), wine mers
..... Cassidy st. intersects .....
78 Fisher Edwd. bootmkr
82 Reeves A. E. engnr
84 Filear Wm. J. coach builder
86 **UNION BREWERY** (M. Scott & P. Whelan, proprs.; Jno. E. Kaye, mgr.; Arthur G. Simpson, brewer); & at Palmerston st. Perth. See advt. Kalgoorlie
88 Smith Stephen
92 Sykes Batty
94 Carroll Thos. J
96 Regan Jas
98 McInerney Mattw
..... Wilson st. intersects .....
114 Kovack Marin, bdg. hse
122 Crawford Edwd.B.(Lockard Co)
124-6 **LOCKARD & CO.** produce mchts. sandalwood buyers & forwarding agents. Lime, coal & coke. Tel. 312
124 Nolan Wm
140 Hinchcliff Mrs. H. E
144-6 Swan Meat Co. (stables)
144 Clift Jas
148 Brady Jas
150 Smith N
150 Reed Richd

Andy Davidson

HIGH-CLASS
TAILOR :: ::

KALGOORLIE.

IF YOU would create a favourable impression; if you would make the most of your natural advantages of personality and individuality and address, your clothes must not only look well but feel well. TELEPHONE 574.

P.O. Box 75. TELEPHONE No. 101.
Private ,, ,, 408.

C. W. CAMERON

(*Late Sydney J. Yeo.*) Stock and Sharebroker.

Palace Chambers, Maritana Street, KALGOORLIE.

DIRECT AGENTS in London and Australian States.
Codes: Broomhall; Moreing & Neal; Bedford McNeill and Private.

Kalgoorlie Hotel.

JOSEPH A. STRONG,

PROPRIETOR.

THIS HOTEL has been thoroughly renovated and brought right up to date, and will be found to be the most comfortable Commercial and Family

HOTEL ON THE GOLDFIELDS.

TERMS, 8/- per diem. **NEW COMMERCIAL and SAMPLE ROOMS.**

THE CUISINE UNEXCELLED.

Hannan Street, KALGOORLIE.

(Corner of WILSON STREET.)

Funds Over £7,000,000 **THE NATIONAL MUTUAL LIFE ASSN.** Annual Income, £1,225,000
THE MOST PROGRESSIVE AUSTRALIAN OFFICE.

Brookman st.

Left hand side.

1 James Johnson
3 O'Donnell Miss M. E
5 Matthews Mrs. M. bdg. hse
Hebrew Synagogue
17 Marshall Mrs. M. A
19 Vacant
21 Piezs Denes
23 Dawson Albt. J
25 Thorne Mrs. E. A
27 Aldrick Wm. confr
29 Kal. Cald. Soc.(H. Aitken, sec.; Robt. J. Robinson, ertkr)
31-33 Vacant
35 Jude Wm. H. P
37 Hinde Jno. L
..... Porter st. intersects .....
Catholic Young Men's Soc.
Wm. Simpson, sec
45 Baker Jno. ldg. ho
47 Salvation Army Barracks (Capt. E. H. Maslin, in chg)
49 **MURRAY D. & W. LTD.** warehousemen & importers; & at Barrack & Murray sts. Perth
49 Annear Jno. H. merc. agt
..... Maritana st. intersects ... ...
61 Police Station Quarters (Sergt. Geo. Pilkington, in charge
Lacey Wm. const
Criminal Invest. Dept.(Detective J. L. Dempsey, in chg
Kalg. Ice Wks. (Fredk. A. Launder, ppr)
.....Cassidy st. intersects.....
101 Vacant
121 Hayes Hy.prpr.Federal chmbrs
..... Wilson st. intersects .....
Townsing & Renou,livery stbls
Walker Jno. blacksmth
129-31 Raccanelli Ernst. Indry
165 Roach Alfd. G

Buller street.

Right h. side fr. Lionel st.

2 Vacant
6 Hague Edwd. H
12 McKenzie Wm
14 Window Arthur
26 Matthews Peter
30 Beames Darcy F
32 Franklin Robt. E
48 Thompson Jno. D

Left hand side.

7 Lethridge Jno
11 Pritchard Jno
27 Saint Hy
29 Raftrey Thos
31 Starr Norman L
Dryburgh Jas

Bulong road.

Right h. side, off Austral st.

Angel Chas
McPherson Jno. J
Alford Mrs. I
(off) Quirk Thos. P
Jarvis Jas
Williams Chas
Grierson Jno
O'Mahoney Jno. brickwks
Bridges Saml. brickwks
Parkeston Racecourse
Fahey Patk
Rising Sun hotel (Wm.Bennit,ppr)
Jarry Albt
McGlade Jno
Carren Patk
Barry Thos
Denny Patk
Lanfear Waltr
Cleary Napoleon B

Butler street, Piccadilly.

Right h. side fr. Harley st.

17 Vacant
15 Hawke Laurence

Left hand side.

68 Wreford Chas
64 Dunne Jerry
60 Beer Wm. J
58 Edwards Colin
54 Vacant
52 Bray Jno. A
48 McClemans Mrs. M
..... Peers st. intersects .....
42 Lomasney Thos. G
36 Vacant
32 Cheshire Victor E
28 Reeves & Co. (bulk stores) (Claude Woodgate, mgr)
20 Vacant
16 Corbett Jas
14 Styants Jno. E. const
12 Vacant
10 Godbold Wm
8 Vacant

Butterfly street, Piccadilly.

Bourke st. to Lyall st.

Campbell street, Mullingar.

Off Kitchener rd.

Brand Geo
Coad Ernst. A
Bassett Alfd
..... King st. intersects .....
Mitchell Jno. H
Finlayson Jno E
McCullock John
Longwood Wm
Temby John E

Left hand side.

Marshall Arth. H
Purcell Arth
..... King st. intersects .....
Honman Carl S. field geologist
Lee Frank

Campbell street, Piccadilly.

Right h. side fr. St. Albans rd.

8 Meldrum Wm. J
10 Newnham Mrs. M
18 Wooding Joseph
24 Casey Fred A
..... McKenzie st. intersects .....
26 Vacant
30 Pethick Wm. J
32 Vacant
38 Sinclair Albt. E
44 Vacant
46 Grundy Sydney
50 Sickmann Fredk. E
54 Jeffery Albt. E
58 Fletcher A. H., J.P
..... Cotter st. intersects .....
62 Vacant
64 Davey Mrs. Ellen
66 Small Davd
68 Eastwood Jas. W
72 Clarke Ernst. A
74 Renowden Mrs. Mary C
82 Phillpott Alfd. G
84 Stevens Chas. A
86 Shegog Harold S
90 Steenbhom Davd. J
..... Thurmott st. intersects .....
92 Allen Geo. W
98 Edwards Geo
102 Hughes Alfd
106 Evans Miss S. J. drsmkr
108 McClelland Geo. (McC. Bros)
110 Leary —
118 Franks Mrs. Geo. W
122 Gillis Wm. A
..... Græme st. intersects .....
126 Allen Thos. D
Methodist Church
132 Tummel Richd
136 Turner Frank
142 Hopkins Norman F
146 Brown Wm. H
148 Jackson Jno
..... Keenan to Butterfly sts .....
Baker Wltr. (B. & Matthews)
Underwood Ernest
Kings Edwin E
..... Russell st. intersects .....
Richardson Matthias J. sec. Lib. League
Wright Wm. L
Baker Frnk
Moore Richd. G
..... Parsons to Woodman sts .....
White Geo. E
Olson O
Harris Jno
Hoepner Hy

Left hand side.

3 McMeenemin Roger P
7 Sampson Jos
9 Vacant
11 O'Leary Michl. J
..... McKenzie st. intersects .....
Reserve
..... Cotter st. intersects .....
41 Bosustow Hy
43 Tomlinson Alfd
51 Devereux Wm. S. (mgr. Wills & Co. Ltd)
59 Spence Fredk. W
61 Annear Jno. H
71-73 Vacant
..... Thurmott st. intersects .....
77 Sampson Arth. T. (sup.Mut.Life)
79 Gordon Robt
83 Mengler Gustav
85 Harcourt Jno. N
87 Mengler Mrs. Bertha
93 McGinn Edward, clerk of crts
..... Græme st. intersects .....
109 Ross Clem. A
111 Hepburn Jos. M
113 McAllan Thos. J
117 Boneham Alfd. E
121 Kendle Mrs. B
129 Halliday Richd. J
133 Edwards Sydney
..... Keenan st. intersects .....
143 Kyle Jas. store
.....Cemtry. rd. & Buttrfly. st.....

UNION CLUB HOTEL,

McDonald Street, KALGOORLIE.

Mrs. McFADYEN, Proprietress.

TELEPHONE 367.

The most popular Residential Hotel in Kalgoorlie, replete with every modern convenience.

THOROUGHLY RENOVATED AND WELL-FURNISHED SITTING ROOMS.

Spacious Hall for Meetings, Socials, etc.

EXCELLENT CUISINE.

Plunge and Shower Baths.

Best Brands of Liquor only Stocked.

LETTERS AND TELEGRAMS ATTENDED TO.

Telephone 36 Kalgoorlie. P.O. Box 193.

THE UNION BREWERY

Sole Proprietors:

M. SCOTT and P. WHELAN.

KALGOORLIE, W.A.

And at Palmerston Street, PERTH.

CROSBY, NOLAND & HEWITT, ACCOUNTANTS AND AUDITORS, HANNAN STREET, KALGOORLIE.

CAMPBELL ST, PICCADILLY—con.
153 Plummer Chas. G
159 Doherty Jno. F
163 Parker Saml
175 Wise Wm
..... Russell st. intersects .....
173 Wright Waltr. W
Mister Walter
Beavis Wm
.....Parsons st. intersects.....
Knight Wm. T
.....Cstle. & Woodman sts.....
Carroll Jno. S
Harding David E
Anderson Wm

Carrington street.
Right h. side fr. Wilson st.
McNamara Jas
Forbes Mrs. Alice
McGovern Mrs. M. A
Cannon Hy
..... Oswald to Hopetoun sts .....
Day Arth. E
Thomas Jas. O
Buchan Wm. F. S. E. (sec. Kal. Rd. Bd)
O'Neill Wm
Burfitt Arthur
..... Lionel st. intersects .....
Ivers Arth
Booth Mrs S. J
Left hand side.
Sansom Wm
McMahon Hy. J
Silverthorne Wm
Raven Alfd
Espie Wm
Schocher Jno
Cahill Patk
..... Oswald to Hopetoun sts .....
McMahon Joseph
Fossett Wm
Penney Wm
Lavis Mrs. C
McClelland Thos
..... Lionel & Palmrstn. sts .....
Wylie Jno
McDougall Jno

Cassidy street.
Right h. side fr. Railv.
Household Management Centre (Miss M. C. McDonald)
6 Taylor Wm. A
8 Gorey Jas. E
10 Jones Jos. R. confr
..... here is Dugan st .....
12 Pascoe Richd. F
14 Pascoe Richd. F. carrier
18 Tours Louis, photogphr
..... Brookman st. intersects .....
Kalgoorlie Municipal Council Electric Light Stores Depot
30 Yamamoto T. lndry
.....Hannan st. intersects.....
42 Woodhead Wm. ptinter
48 Harris G. T. piano tuner
50-54 Kyle A. & J. undertakers
56-58 Kyle David W. painter
..... Egan st. intersects .....
64 Stearne Bros. & Co. plumbers
..... here is Macdonald st .....
Commonwealth Park
..... here is Hanbury st .....
Left hand side.
..... Dugan & Brookmn. sts .....
19 Vacant
..... Hannan st. intersects .....
37 Vacant
St. Andrew's Presb. Church, Rev. Chas. D. Taylor
..... here is Egan st .....
W. A. School of Mines
..... here is Macdonald st .....
51 Potton Thos. G
..... here is Cheetham st .....
59 Jay Geo. H
61 Daniel Fredk. W

Castle street, Piccadilly.
Bourke st. to Addis st.

Cemetery rd. Piccadilly.
Keenan st. to Lyall st.
Kalg. Cemtry. (Geo. Gibbs, crtkr)

Chamberlain st. Piccadilly.
Varden st. to Hinemoa st.
Norris Wm. T
..... here is Hinemoa st .....

Charles street.
Right h. side fr. Egan st.
Kalgoorlie Racecourse
Left hand side.
11 Gannaway Geo
..... Macdonald st. intersects .....
13 Coulter Reuben, grngrcr
35 Stewart Jno
53 Anderson Jas. H
Smith Regnld. A. W
Langdon Walter
Virgo B
Dunn Jas. R

Charlotte street, Piccadilly.
Right h. side fr. St. Albans rd.
21 Devitt Michl
19 Cameron Chas. W
17 Cranston Jno
15 Woodcock Geo. A
Left hand side.
10 Harvey Mrs. A

Cheetham street.
Right h. side fr. Boulder rd.
Hurley Jno
22 Thomas Jos. A
22 Thomas Mrs. C. bdg. ho
Lutheran Church
28 McLeod W. A. (mgr. Bewick, Moreing & Co)
30 Howard Frnk. A
32 Jeffray Alex
34 Ferguson Thos
36 Looby Mrs. E
38 Beaglehole Robt. (B. & Smith)
40 Commane Michl
.....Cassidy st. intersects.....
Commonwealth Park
..... Wilson st. intersects .....
50 Gray Geo. F
52 Casson Mrs. E
56 Griffiths Richd
58a, Hayes Miss C
58 O'Brien Mrs. M
58 Neil Wm
58 Coleman Robt
58 Green Jas
58 Pateman Arth. B
60 Platt Ernest
62 O'Keefe Patk
64 Hammond Fred E
74 Jarrett Wm. W
76 Hulme Jno
78 Everett Albt. E
80 Bingley Mrs. E. J
84 Trevaskis Jas. H. store
..... Lane st. intersects .....
96 Spiers Robt
96 Smith Jas
104 Jolley Alfred
110 Ehlers Hy. E
..... Gladstone st. intersects .....
116 Watson Alex
120 Morrison Mrs. J. A
122 Jury Jno
124 Thomas Mrs. A
126 Rintoul Thos.S. (Clayton & R)
128 Bott Jos
..... Lionel st. intersects .....
150 McLennan Chas
154 Ramsay Andw. J. P
156 Seuling Alfred
158 Le'Moine Jno
180 Stivey Samuel
..... Nethercott st. intersects .....
184 Vacant
186 Miller Chas. T
192 Goulding Thos. H
Left hand side.
McMorrow Edwd
Brown, Cropley & Co. prd.mers
Cropley F. W.(B.Cropley & Co)
Military Head Quarters (Col. J. Lyon Johnston
Area Office, 84a (Lieut. G. R. S. Walters)
23 Mutton Ernest
25a, Allan Hy
25a, Bell Alex
Keldson Miss C
27 Robinson Jno. B
29a, Crispe Thos. T
29 Hehir Miss M
31 Cosgrove Patk
33 Passmore Chas. J
35 Taylor Jos
..... Cassidy st. intersects .....
Commonwealth Park
..... Wilson st. intersects .....
45 Richter Mrs. E. H
45a, Gardner Geo. F
47 Sutherland Robt
51 Horrocks Alexr. T
53 Tyquin Edwd. P
55 Howells Jno. W. store
Three Vacant houses
61 Vincent Robt
63 Blatchley Walter
67 Walker Jno. A
69 Evoy Michael
71 Graham Chas
Gala htl
..... Lane st. & Lionel st .....
101 McRoberts Jno. A
105 Fern Mrs. K
111 Star Mrs. Annie
115 Downie Mrs. M. P
119 Rew Edwd
Three Vacant houses
137 Cugley Albt. J
141 Parken Arth

Funds Over £7,000,000 **THE NATIONAL MUTUAL LIFE ASSN.** Annual Income, £1,225,000
LOW PREMIUMS, LARGE BONUSES, BEST NETT RESULTS.

HANKIN'S CASH LAUNDRIES.

IXL Laundry, 235, Perth Street, SUBIACO 'Phone 2235.
Kalgoorlie Steam Laundry, 444, Egan St. KALGOORLIE
Branch Business: (Next BEALE & CO.) 236, Hannan Street, KALGOORLIE.
'Phone 25.

Carts call and deliver. **WHITE LABOUR.**

R. J. P. HANKIN, Proprietor.

Clive st.
Moss st. to Palmerston st.
Cocks Syd. H

Collins st. Piccadilly.
Right h. side fr. St. Albans rd.
..... Varden & Charlotte sts .....
8 Quine Jno
12 Mackintosh Edwd. A
14 Mooney Geo
20 Rendall Waltr. G
24 Messer Mrs. S
26 Smith Mrs. Mary
28 McLeod Hugh
30 Price Fredk. A
30 Price Archd. N. B
36 Chapple Frd. A. ag. N. Z. Ins
38 Vacant
40 Ridgwell Alfd. G
40 Collins Hugh J
42 Morgan Chas. L
48 Thompson Mrs. L
50 Newman Jn. (mgr. Faulding's)
52 Bright Leslie
54 Bottle A. J
56 Gallagher Jno. L
..... Maritana st. intersects .....
62 Scott Adam S
64 Edberg Chas
66 Stevens Mrs. G
72 Willcock Walter W. (Hocking & Co. Ltd)
74 Millea Jno. P
76 Loughlin Alfd
78 Mitchell Frnk. B
82 Walsh Michl. H
88 Smith Wm
92 Barnard Edwd. L. (Stein & Co)
94 Buchanan Wm
..... Keenan st. intersects .....
100 Reid Mrs. E
102 Whitford Wm. H
104 Whitford A. & L. storekprs
106 Jennings Wm. J
108 Knight Mrs. E
114 Brown Herbt. C
120 Smith Chas. J
128 Renou Chas. A
130 Finch Chas. W
142 Hill Alfd. E
144 Russell Henry
144 Russell Mrs. H. private hosp
146 Kewney Arth. Vaux
156 Thomas Wm
..... Russell st. intersects .....
164 Donaldson Wm
166 Tapper Harold
168 Roger Jos. E
170 Worthington Wm
Govt. Reserve
King Edwd. P
..... Shaw st. intersects .....
Bell Richd. T
Left hand side.
5 Vacant
7 Beard Gerald A
13 Houston David
17 Vacant
.....Charlotte st. intersects.....
21 Hunt Mrs. E
25 Porter Alfd. J. contractor
29 Tredrea Ernst. S. T
37 O'Connell Patk
39 Vacant
41 Thyne Geo. (mgr. D. & W. Murray Ltd)
43 Vacant
45 Noble Jas
49 Mulcahy Patk
53 Patterson P. F
55 Miller Jno
59 Boileau Jno
65 Henderson Jno. grngrcr
..... Maritana st. intersects .....
73 Fitzgerald Louis P
77 Hayes Richd. J
77 Polak Fredk. R
79 Roberts Chas. E
85 Rock Jos. const
91 Rowe A. G
93 Caple Henry
95 Levetus Arthur
97 Chegwidden Chas
99 Savage Chas
101 Drury Jno. (mgr. Macrow's)
105 Pritchard Thos
107 Jarman Herbt. W
..... Keenan st. intersects .....
113 Turner Waltr. store
115 Oliver Harold
121 Downie Mrs. Mary M
123 Lawrence Frank
127 Thomas Alexr
135 Salter Jno
137 Hill F. A
137 Wallace Jas
141 Russell Patk. J
143 Henderson Alexr. W
145 Martiensen Wm
149 Vacant
151 Mann Richd. H
151 Woodhams Albt
153 Vacant
155 Webber Fredk
159 Herman Mrs. M
..... Russell st. intersects .....
167 Sparrow Henry
175 Culpitt Wm. const
185 McKenzie Chas.D.(McK.& Co)
187 Leslie Donald M
191 Mulder Mary, priv. hosp
195 Copping Ernst. E
201 Bye F. C. R
203 Edwards Alfd. D
205 Evans Wm. J
..... Parsons st. intersects .....
211 Peters Ernest
211 Carthew Mrs. M
215 Frawley Mourice
219 Vacant
223 Ferris Jas
227 Farren Mrs. M. E
235 Marshall Robert A
239 Warner Robt. W
249 Jordan Francis M. carrier
251 McPherson Colin
255 Vacant
257 Hard Alfd
257 Hard Wm
261 Arnold Chas
263 Price Jno
..... Woodman st. intersects .....
All Saints' Ch. (C. E.) (Rev. Albt. S. Cracknell)
271 Robottom Hy
277 Lewis Robt
279 Wallis Robt
281 Lee Robt
283 Erbe Jno
285 Gaitskell Miss E. grcr
285 Atkinson Thos. G
291 Underdown Joshua
293 Leggatt Wm
299 Hambleton Richd. C
303 Owen Jas
..... Hawkins st. intersects .....
307 Moiler Abraham
309 Elliott George
311 McCaughey Edwd. P
311a, Moffit Robert
319 Blake Fredk. T. fuel
333 Moran Jno

CROSBY, NOLAND & HEWITT, RENT AND DEBT COLLECTORS, HANNAN STREET, KALGOORLIE.

COLLINS STREET, PICCADILLY—con.
341 McCaughey Jas
..... Shaw st. intersects .....
351 Williams Wm. T
355 Schulz Fredk. A
365 Harry Herbt
369 McGarrie Jas
371 Miller Geo
377 Harry Mrs. B
385 Threnoworth Geo
..... Here is Marshall st .....

Congdon street.
Railway to Egan st.
20 Strutt W. H. bldr. & carpenter

Congdon street, Piccadilly.
Now known as Shaw st. which see.

Conelly st.
From Boulder rd. to Rhodes st.
Swanton Jno

Coolgardie road, Somerville.
Trueman Herbt
Laming Chas
Green Arthur Saml
Gartrell Wm. H. R. (L. & M. Tlrg. Co)
Hunt Mrs. E. C

Coombe st.
Boulder rd. to Railway.
Arbuckle Jno
Hurley Thos
Fraser Lawrence
Powell Mrs. Charlotte
Rutty Mrs. L
Sullivan Jos. D
Kirtley Alfd
Jamieson Thos
Phillips Harry
Corry Hy
Anderson Jos
Gunn Jos
Davies Jno
Kernick Richd
Courtney Wm
Flynn Michl

Cotter street, Piccadilly.
Hare st. to Killarney st.

Coventry st.
Boulder rd. to Railway.
Johnson Jno. W
Doddrell Miss F. M
Doddrell Edwd. I
Powell Mrs. M
Ellis Jno
Labrunie Mrs. M. J
Hall Wilfred
Wokatich Peter
Brown Jno. H
Sorensen Jos. E

Crœsus street.
Victoria st. to Brookman st.
6 Poynton Edwd. hd. tchr
7 Fowler Harry
8 Mooney Jn.D. (mg.McKenzie's)
9 Boylen Robt

Davidson street.
Federal rd. to Oswald st.
..... Wilson st. intersects .....
Holmes Andrew
Bright Bertram
Hogarth Fletcher
Donovan Danl
Buckman Cornls W
Thomas Fredk. A
Love Jas

Dixon st.
Palmerston to Davidson st.
Flower Arth. E

Dorethea street.
Boulder rd. to Wilson street.
Luke Albert
Toms Mrs. M
McKay Mrs. M
Bonner Norman C
Brown J. Watson (Arnheim & B)
Respini Angelo
Ellis Ellis
Kinsman Davd. J

Dugan street.
Porter st. to Throssell st.
Right hand side.
2 Walker Geo. F. J
4 Gardner Thos. H
6 Ryan Miss S
8 Reeves Jno. S
..... here is Shamrock st .....
St. John of God Hospital
St. Mary's Convent School
..... Maritana st. intersects .....
Kal. Bwlg. Grn. (H. C. Capron, hon. sec)
Wherland Robt. S. caretaker
Dept. of Public Wks. (architecl. div. (Alex. Robertson, in chrge)
State Sch. (Miss K. G. Wylie, tchr. infts.; Edwd. Poynton, hd. mstr)
..... Cassidy st. intersects .....
20 Jones Jos. R
26 Allen Chas.A.(Allen & Brimage)
28 Miller Chas
30 Duggan Wm. const
32 Kalgoorlie Steam Joinery Works (Jas. Wallace, propr)
34 Tangney Mrs. N. umbrella repr
36 Evas Toni, dining rms
40 Shirley Miss L. ldg. ho
40 Gunter Thos
42 Vacant
46 Macpherson Dnld
48 Badock Mrs. N. E. bdg. hse
52 Robson Geo
54 Burke Jno. tailor
56 Robinson Wm. E
58-60 Phillips Mrs. S. bdg. hse
62 O'Keefe Michl. J
..... Wilson st. intersects .....
72 Horan Jno. (H. Bros)
78 Broadhurst Ernest P. (B. & Co)
80 Prinzloff Mrs. L. bdg. hse
80 Chambers Miss P
82 Edwards Arthur, carrier
86 Coombe & Eeles, bakers
86a, Bourke Miss M. G. nurse
88 Hankinson Mrs. A
90 Eeles Jno. T. (Coombe & E)
92 Mackay Mrs. C
100 Nener Cephas W. storekpr
102 Phelps Waltr. H
..... Lane st. intersects .....
108 Yoshioka K. lndry
114 Perry Jos
118-24 Western Fresh Food & Ice Co. Ld. (Fdk.A.Launder,mgr)
140 Elliott Jas. (Langford & Co)
144 Bateman J. & W. (Percy Inglis, mgr.), mchts. & imptrs
156 Robertson Reuben
..... Lionel st. intersects .....
164 McCarthy Jno. J. chmst
168 Ware Arth. W
170 Augustine Richd. L
172 Maher Wm
178 Wheare Richd. T. baker
180 Williams Geo
182 Ward Mrs. E. M. dressmkr
182 Ward Ernst. M
186 Warren Mrs. C. E
192 Horan Dan (H. Bros)
196 Harding Chas. L
..... Nethercott st. intersects .....
210 Lowe Wm
212 Hayes Richd
214 Morsehead Jos. H
216 Pinker Walter
220 Wright Alfd
222 Marion Arth. J
224 Springfield Chas. E
226 Perriman Thos
228 Miles Mrs. S. A. nurse
230 Dunkinson Alex. W
232 Bewley Geo. J
236 Thomas Geo
238 Dempster Robt. J
242 Dunlop Jno
..... Congdon st. intersects .....
244 Dobbinson Wm. storekpr
246 Thomas Evan J
252 Lazarus Francis Thos
254 Lazaars Ernest N. (L. & Co)
256 Hennessy Jas
258 Robson Jas. M
262 Nash Jno
264 Hughes Alfd. V
270 Carey Mrs. Mary A
272 Cleary Wm. P
274 Thomas Alfd. W
276 Wheare & Co. Alfd. bakers
276 Wheare Alfd. (W. & Co)
280 Bewley Chas
..... Mile st. intersects .....
288 Dwyer Michl. J
294 Quirke Timothy
296-8 Ball Jas
302 Keenan Edwd
308 Lynch Mrs. M. H
316 Williams Michl
320 Hammel Robt. dairy
..... here is Throssell st .....

Dugan st.
Left hand side.
Eclipse Aerated Water Fcty. Alex. Thomas, mgr
McKenzie & Co.'s yard
Cracknell Rev. A. S. (Eng)
Collick Ven. Archd. E. M.(Eng)
.....Maritana st. intersects.....
Arkle Jas. Vere, med. pract
Kirkaldy Wm. B. med. pract
Nicholas Wm
73 Treloar Mrs. R. L. ldg. hse

Funds Over £7,000,000 **THE NATIONAL MUTUAL LIFE ASSN.** Annual Income, £1,225,000
THE PIONEER OF NON-FORFEITURE AND LIBERAL CONDITIONS

75 Rice Edwd
77 Rice Mrs. E. ldg. hse
79 Howarth Mrs. H
81 Vacant
83 Pidcock Harold J
85 Vacant
87 Wylie Miss K. G. tchr
..... Cassidy st. intersects .....
97 Wright Archd. J. (W. & Co)
99 Wright & Co. F. W. prod. mers
101 Peadie Albt
101 Howard Jno. D
101 Kelly Jno
111 Tivoli Htl. & Theatre, Christina I. McKenzie
117 Armstrong Mrs. E. A. reg. off
117 Jackson Mrs. A. bdg. hse
119 Rebbeck Wm. H. ins. agt
119a, Rubin Fredk
119a, Beck Jno
121 Stone Mrs. T
125 McMahon Jas
127 Higgins Mrs. A. E. lodging ho
..... Wilson st. intersects .....
137 Marvin Albt. H
141 Chirnside Danl
143 Moore Robt
147 Crown Cordial Fctry. Robt. Moore, ppr
151 Newman & Taylor, produce mchts. & forwdg. agts
151 Anderson Jno. (Newman & Taylor)
157 Gibbs, Bright & Co. mchts. (Jno. P. Joyce, mgr)
159 Goldfields Water SupplyStores
159 Kinnane Jno
159 England A. W
165 Keddie Alec
.....Lane st. intersects.....
177 Elliott Elliott
179 Werner Chas. M. B
181 Alcock Geo
183 Edmonds Jos. E. J
185 Harding Wm. Fredk
187 Morgan Llewellyn
189 Tedge Joseph A
191 Crispe Frank H. (C. & Piper)
193 Hindes Harry T
195 Crispe Richd. A
197 Slate Arthur
199 Varney Jno
205 Hayes Patk
209 Simpson Mrs. M. dyer
213 Vacant
223 James Ernst
225 Goerse Herman H
227 Friedlander Harris, marine dlr
..... Lionel st. intersects .....
233 Brown Wm. A
235 Duggan Danl. M
237 Corkhill Michl. R
239 Ryan Jno
243 Whyte Patk. T
245 Witt Thos
247 Richardson Chas. Rockett
253 Counsel Wm
263 Chinnery Joseph
269 Opperman Mrs. E. Goldn. Dist. htl
..... Nethercott st. intersects .....
277 Cadd Geo
279 Plumb Jas
281 Kenny Michl
285 Tighe Thos. Training Stables
287 Radbourn Nelcus C. J
293 Strickland Wm
295 Truran Mrs. C. grcr
295 Truran Edwd. fuel
303 Bowley Chas. W
305 Crotty Hy. C
307 Ryall Samuel D
.....Congdon st. intersects.....
313 Hart Thos. J
317 Anderson Bertie N
319 Jackson Robt. C
321 Howe Wm. G
327 Thomas Mrs. Eliz
331 Taylor Jno. W
337 Gannaway Hy. G
341 Wilson Arnold H
343 Vacant
..... Mile st. intersects .....
355 Feutrill Harry E
359 Beetson Mrs. J
381 Douglas Wm. K
387 Hawkins Chas. F
..... here is Throssell st .....

Edgar street.
Right h. side fr. Maxwell st.
..... Hurtle st. intersects .....
Knight Wm. H. draper
Faulkner Edmund, carrier
McGrath Francis
Thomas Jno
..... Clive st. intersects .....
Vacant
Considine Jas. T
Vacant
..... here is Hampden st .....
Conroy Jas
Paddick Richd. H
Left hand side.
Roots Mrs. B. L. storekpr
Vacant
Philippson Wm. B
Hogg Alex
Belcher Jno. W
..... Hurtle st. intersects .....
Grimbly Thos. O. tea mcht
Hawkins Wm
Corry Francis B
Sloan Alex. C
Cocks Sydney H
..... Clive st. intersects .....
Ludlow Mrs. N
Ekholm Jno
Baker Richd. J
Connolly's Stables

Egan street.
Right h. side fr. Outridge ter.
2 Vacant
4 Cherry Mrs. T. H
8 Vacant
10 Mathews Mrs. E. ldg. hse
16 Vacant
20 Hunert W. H
20 Halls Thos
20 Holmes Thos
20 Hunert Wm. C. L. M
20 Rowe Wm. carpenter
24 Masnc. Hall (Ths. Brown, crtk)
26 Brown Thos. P. tch. mus
..... Porter st. intersects .....
52 Mackey & Co. Ltd. R. (Jas. Pescod, sec.), aerated water mfrs
59-60 Fimister & Co. J. W. (stores)
72-4 Hocking & Co. Ltd. (stores)
80 Goldfields Tattersall's Club Ltd. Athelstane Metcalfe, sec
80 Holland Jas. steward
..... here is Maritana st .....
88 Vacant
Tripod buildings:
90 Ingersoll-Rand Co. (B. C. Shaw, mgr.), rock drill mfrs
92 Vacant
94 Wood, Son & Co. G. (H. T. Brown, rep.), wholesale grocrs
96 Olds W. E. indent & com. agt
96 Lackmann Rupert O
96 Nind Ronald P
96 Nind Maurice P
98 Hingston Francis, merc. agt
98 Bradley & Williams, cons. engrs
98 Aachen & Munich Fire Ins. Co
FAULDING & CO. F. H. (Jno. H. Newman), wholesale druggists; & at 313 Murray st. Perth; Henry st. Fremantle; Adelaide, Sydney & London

100 **WILLS & CO. LTD. G. & R.** (E. H. Hague, local mgr.), warehousemen & importers; & at Hay st. Perth, Melbourne, Adelaide & Broken Hill. London agents, Geo. Wills & Sons Ltd
104 Kalg. Club Ld. (Wm. Park, sec)
104 Cran Jas
104 Cox Alwyn H
104 Brown Alexr
104 Cunningham Terrence
112 Vacant
116-18 Anderson A. tim. mcht. & irnmgr. (Geo. T. Brook, mgr)
122 Carroll Wm. J. ldg. ho
Presbyterian Hall
130 Sansum Wm. J
..... Cassidy st. intersects .....
146 Kyle Alf. (A. & J. Kyle)
152 Parker Saml
156 Powell Thos
156 Brown Wm
160 Krahn Richard, ldg. ho
168 Rogers Mrs. M
170 Vacant
174 Kelly Hartley
..... Wilson st. intersects .....
192 Elsbury Bros. bakers
192 Elsbury Geo. R. (E. Bros)
196 Heath Hy. blksmth
200 Vacant
202 Taylor Wm
206 Callaghan Patk. grngrcr
208 Abadee & Levy, marine dlrs
208 Abadee Albt. (A. & Levy)
212 Perth & Fre. Bottle Exchange Co. Ltd
218-20 James Jno
222-4 Phillips Nurse M. priv. hosp
228 Carter Fredk
228 Walsh Peter M
228 McCleery Reuben
.....Lane st. intersects.....
240 De Mamiel Jas. carrier
242 Jackson Robt. T
246 Cohen Morris S. marine dlr
248 Howells Mrs. E
250 Spencer Jas. marine dlr
258 Colombus John, fishmgr
264 Way Dykes

CROSBY, NOLAND & HEWITT — DO NOT — ACT FOR PRIVATE DEBTORS.

EGAN STREET—continued.
266 Dawson Robt. G. marine dlr
270 McMahon Jno
282 Endersby Chris
284 Wittner A. fruitr
..... Lionel st. intersects .....
288 Stearne ErnestW.(S.Bros.&Co)
290 Counsel Fredk
292 Cade Wm. H
300 Taylor Jas. A
306 Monnock Michl. J
308 Noonan Edwd. T
314 Fleecefader —
316 Brown Jno. J
318 De Gracie Mrs. Sarah
322 Woliniski Jos
..... Nethercott st. intersects .....
338 Lee Watts E. A
342 Allen Francis E
348 Duck Fredk
350 Peters Ernst
354 Langford Leo
356 Megson Bertrand
360 Pike Mrs. Georgina
360a, Pike Albt. E
364 Ogden Wm. storekpr
..... Congdon st. intersects .....
366 Dally Jas
372 Crowley Sidney
374 O'Connor Alfd
382-86 Vacant
392 Goode Thos
394 Walsh Patk. J
..... Mile st. intersects .....
406 Thomas Hy
412 Casserly Paul M
414 Brown Mrs. E. bdg. hse
424 Pigott Wm
426 Hughes Geo. T
428 Hughes Mrs. Mary
432 Vacant
434 Hankin Robt., J.P
438 Hutchins Leon
444 **KALGOORLIE STEAM LAUNDRY** (R. J. P. Hankin, propr.). See advt. Kalgoorlie
..... here is Throssell st .....

Egan street.
Left hand side.
1 Glan Devon htl. (N. Marich)
3 St. Mary's Hll. (Neil Loughran, ctkr)
9 Hawkins Arthur, bdg. ho
15 Hawkins Miss Emma
31 Brewery Employees Union Hall
..... Porter st. intersects .....
Wesley Church (Rev. Jno. G. Jenkin)
43 Jenkin Rev. Jno. G. (Meth)
45 Deacon Alfd
49 Fimister Jno. W., J.P. (F. & Co)
51 Pocklington Leon. H
53 Reid Mrs. E. E
55 King Chas. E. med. pract
55 Walker Jno. med. pract
61 Leheny & Co. Godfrey J. undertkrs
61 Leheny Godfrey J. (L. & Co)
63 McClelland Bros. blacksmiths
65 Hiscock Fredk. J. coach pntr
67 Wolk Max, picture frmr
69 Vacant
75-7 Lloyd & Co. wholesale confrs. & tea mchts
75 Lloyd Wm. J. (Lloyd & Co)
79 Ruse Walter, saddler
81 Vacant
.....here is Boulder rd.....
83 Howells A.M.assayer& metllrgst
85 Louis Michl. J. tchr. languages
91 Black, Blatchford & Grut, min. engineers
Durrant chambers:
93 Goode, Durrant & Co. Ltd. (Norwood Marshall, mgr.), warehousemen
95 Ogawa Chas. Indry
105 Mercantile chambers: MacKenzie Mrs. M

105 Falk & Co. Ld. P. merchts. Maurice E. Hyman, mgr
113 Bird & Annear, printers
115 Chamber of Mines of W. A. (incorp.) (Chas. A. Bolton,sec)
W. A. School of Mines (Fras. B. Allen, M.A., B.Sc. director)
Jessup H. J. crtk. Sch. Mines Museum (C. O. G. Larcombe, curator)
..... Cassidy st. intersects .....
149a, Bourke Wm
149a, Harper Chris
149 Andy Geo
151 Crossland Jos. W
153 Wagland Geo
157 O'Leary Wm
157 Murphy Timothy
157 Lewis Miss E
157 Mooney Alfd
159 Robinson Jno
171 Church of Christ, R. T. Bass, evanglst
173-5 Rowe Richd. livery stab
177 Vacant
179 Griffiths Mrs. H
181 Nippon Clb. (K. Kai, sec)
183 Moore Richd. G. blacksmith
..... Wilson st. intersects .....
187 Parker Oliver, blksmth
191 Philippson Mrs. S. dressmkr
191 Liardet Victor
201 Fleming Andrew
203 Maher Thos
205 Baker Thos. H
207 Parker H. J
209 Kerr Wm. J
211 Bremner Jno. G
213 O'Halloran Columba P
217 Katz Arth. F. photgphr
221 McCleery & Son, Robt. bedding mfrs
221 McCleery Jno.M.(McC. & Son)
221 McCleery Robt. (McC. & Son)
225 Barlow Geo. A
227 Snell Mrs. R
.....Lane st. intersects.....
237 Vacant
239 Johnson Mrs. J. H. drssmkr
243 Kalinikos Denis, grngrcr
247 Blair Robt
249 Harvey Jos
257 Lewis Barney
..... here is Gladstone st .....
263 White Francis
267 Aroha Whare Priv. Hosp. Nurse C. C. Blake
269 Lewis Hugh
271 Rankin Chas. E
281 Vacant
..... Lionel st. intersects .....
Meth. Ch
291 Dally Fredk. const
297 Hiscock Fredk. J
299 Heeps Arthur
299 Booth Thos. L
305 O'Neil David
..... here is Nethercott st .....
335 Gardella Antony
339 Walsh Wm. P
343 Miller Geo
349 Perry Wm. H
351 Ryan Michl. J
..here are Charles & Congdon sts..
Corrie Wm. A
Horan Geo. A
Starling Fredk
Boseley Wm. D
Tracey Michl
Blassen Mrs. N
..... here is Mile st .....
Thompson Ernst. F
Quinlan Jno. J
Campbell Jno
Marsh Jno. P
Evans Thos
Green Hy. L

Elizabeth street, Mullingar.
Left h. side fr. Kitchner. rd.
Cowle Felix C. (Cowle & Co)
Sears Thos. H
Francis Arth
Crosby Thos
Parker Hubt. S. W
Kelly Michl
Right hand side.
Abbott Jno. E
..... here is Wordsworth st .....
Steadman Chas
Dupuy Amady
Burnett Fredk. J
Tregoweth Arth
Lymer Hy. W

Eric street.
Off Broad Arrow rd.
Reeves Wm. Hy
Martin Wm. C
Bruechle Conrad C
Jaentsch Richd
Moran Mrs. E
Moran Richd. J

Eureka street, Lamington Heights.
McKenzie st. to Græme st.
Piccadilly Golf Links Club House, Chas. L. Williams, sec
Kenney Mrs. E
Murcutt Jos
Bawden F. W
Reid Wm. C
Barwick Alfred W
.....here is Græme st.....
Benidect Agerion

Federal road.
Right h. side fr. Boulder rd. to Dart st.
Cant Wm
Crawley Arth. J
Williams Hy. F

Funds Over £7,000,000 **THE NATIONAL MUTUAL LIFE ASSN.** Annual Income, £1,225,000
THE MOST PROGRESSIVE AUSTRALIAN OFFICE.

James Thos
Sommers Wm. F
Kenane Mrs. H
Kenane Jas
Emery Joseph
Andrew Bennet
..... Wilson & Harvey sts .....
Harn Harry P. C
..... here is Frank st .....
Baird Wm. M
..... here is Tupper st.....
Cruickshank Alexr
Dickinson Mrs. S
Dickinson Thos
Carter Wm. H
Collopy Wm. J
Barrett Horace
McManus Jas. E
Guy Albert E
Hehir Thos. H
Tucker Edw
..... here is Walter st .....
Yaxley Wm. E
Bunsell Hy. A
Pease Joseph
Wright Edwd
Slattery Michl
Pengilly Leslie W
Pengilly Mrs. B. store
..... here is Miller st .....
Earle Geo. W
Carter Thos. fruitr
Ward Robt. H
Bull Jas. btchr
..... here is Evans st .....
Warnes Jas. C
Mazolitti Wm
McLean Dnld
Left hand side.
Infectious Diseases Hosp.
Nurse Ethel Williams, in chg
Williams Mrs. J
Williams Clarence
Hoepner Mrs. Ida
Britten Hy
Simms Arth
Edwards Wilfd
Stammers Mrs. S
Luttrell Wm
Lloyd Jno. grngrcr
Ellery Wm
Eastn. Goldfields Whippet Grounds
Williams Jacob
Vacant
Castle Chas. H
Rochford Percy W
Perkins Geo. S
Cousin Jno
Tossell Miss M
McDonald Wm. J
Barnes Thos. H
Dunleavy Gordon
Perkins Saml
Davies Wm
Marshall Hugh
Hockey Hy
Jensen Jno
Meyer Peter
Morton Mrs. T

Forrest street.
Right h. side fr. Maritana st.
Wakeling Jas. dis. sup. Rlys
Railway Station (Chas. A. Smith, station master)
Sharland A. E. rlwy. bkstll
14 Smith Chas. A. A. stn. mstr
McKee Wm. B. rlwy. ref. rms
16 Fogarty C. J. railway inspr
18 Howard Hy
Goods Sheds(Evan Thomas,agt)
Left hand side.
5 Moran Francis, junr
Manual Training Schl. (Educ. Dept.) (Thos. Pearce, instr)
..... here is Cassidy st .....
21 Oldfield Arthur (Miller & O)
23 Patrick Leond. W
25 Brown Arth. G
25 Miller & Oldfield, fuel depot
29 Bickerton Wm. pickle mfr
33 Ferguson Miss L. bdg. hse
Transport Trading & Agcy. Co. of W. A. Ltd. carriers, G. W. Shepherd, rep
41 & 43 **ALLEN & BRIMAGE**, produce merchants, customs & forwarding agents; goods forwarded to any part of the world. See advt. Kalgoorlie
41 Cronin Michl
41 Robson Geo
51 **"SUN" (THE).** Largest circulation & most influential newspaper in W.A. (The Kalgoorlie Sun Ltd. proprs.). See advt
Morgan Chas. L. mgr. "Sun"
53 Wilkie's Rly. htl. Michl. J. O'Keefe
..... here is Wilson st .....
55 Smaile Miss M. lodging house
61 Winter,Brandt & Co.fish mchts
61 Winter Fred G.(W.Brandt&Co)
63 Corp. Yrd. (Michl. T. Cosgrove, in ch)
77-79 Kalg. Rly. Inst. (Jno.Pirani, sec.; Ernst. Logan, librn)
87 Herbert Mrs. E. E
89 Byrne Thos. P
89 Kellow Jas
.... here is Lane st .....
93 Huggins Jas. S. Inland City htl
93 Rinaldi Peter
93 Rinaldi Joseph
93 Devlin Jno
93 Donaher Roger
101 Crispe & Piper, wood dlrs
101 Crispe Chas. H
105 Royal hotel, Battista Togni
109-117 Langford & Co. (Jas. Elliott, ppr.), brewers
123 Radosevich Joseph, bdng. ho
Bateman J. & W. (bulk store)
139 Wigmore & Co. Ltd. H. J. prod. mch. (Fdk. Duck, mgr)
141 Vacant
147 Dalgety & Co. Ltd. (bulk store) (Cecil Woods, in ch)
..... here is Lionel st .....
149 Queensland htl. J. Pozzoni
165 Williams Wm
167 Owen Trevor E
167 Walters Jno
175 George Edwd
181 Gardner Albert W. J
183 Mitchelson Robt. F
185 Kelly Jas
..... here is Nethercott st .....
189 Telluride hotel, Lui Stuk
203 Vacant
209 Brooks James
229 Kennedy Michl. Torbay Arms
..... here is Congdon st .....
233 Tomlins Thos. E
235 Craven Alfd
237 Ottaway Valentine A
241 McDonald Mrs. R. C. S
245 Vacant
247 Williams Jno
251 Power Wm. J
257 Barrett Jas. H
261 Vacant
263 Vohan Michl. J
..... here is Mile st .....
285 Balleüs Jno
303 Martin Herbert A
..... here is Throssell st .....

Frank street.
Right h. side fr. Federal rd.
Sallur Alfd
Sallur Geo
Tennant Wm. J
Griffiths Harry A
Main Andw. S
Halstrom Chas
Reed Wm. J
Fawcett Geo
Raffan Jno. contr
Leggo Christr
Carter Hy
..... Brookman st. intersects .....
Buruna Jos
Mitchell Jas. A. assayer
Herreen Jno. A
Fraser Wm. assayer
Left hand side.
Johns Wm. H
O'Callaghan Hy. G
McDonald Jno. A
Wedin Wedek J
Black Chas. Hy
Bowyer Wm
..... Brookman st. intersects .....
Clancy Jno
Fawcett Albt. Fredk
Galvin Sidney E
Tasker Hy. Edwn
Horrocks Benj

George street.
Right h. side fr. Boulder rd.
2 Knowles Alfd. A. tobcnst
4 Vacant
8 Jones Mrs. M
12 Edmonds Chas. F. F
12a, Parker Mrs. S
12a, Thorne Thos
14 Smith Mrs. E. G
16 Park W. & J. contrs
16 Park Wm. M
16 Park J. S. (W. & J. P)
16a, Hughes Thos. H
26 Williams Mrs. M. ldg. hse
28 Degenehardt Wm. R
30 Hancock Mrs. Annie
32 Beard Geo. R
34 Elliott Hubt. S
Three Vacant houses
42 Willox Mrs. L
..... Rhodes st. intersects .....
50 McQueen Neil J

CROSBY, NOLAND & HEWITT GIVE MONTHLY STATEMENT AND CHEQUE.

GEORGE STREET—continued.
52 Dodd Jno. W
54 Jennings Jas. D
56 Baxter Mrs. A
58 Devitt Bryan
60 Cribb Vernon H
..... Wilson st. intersects .....
Cox Robt
Mills Donald
Vacant
Bowe Robt. C
Miller Mrs. C
Miller Andw
Rex Fredk. W
Merry Robt
Devine Jno. T
Left hand side.
..... here is President st .....
Grenfell Thos
Knapp Creel
Male Vincent P
Duncan Robt
..... Rhodes st. intersects .....
Fletcher Mrs. M. bdg. hse
..... Wilson st. intersects .....
Bryden Jas
Gaynor Wm
Langley Wm. H. (Gaynor & Co)
Gaynor & Co. cordial mfrs
Stokesberry Mrs. H
Parker Miss S
Fergueson Alex
Phillips Fredk. R
Johnston Walter
Kellook Jno

Gilberton street.
Boulder rd. to Wilson st.

Smart Alexr
Lawton Waltr. J
..... President st. intersects .....

Gordon street, Mullingar.
Right h. side fr. Kitchnr. rd.

Burton Wm. R
Brougham J. K. (Kennedy, B. & Co)
Arnheim Syd. McK. von (solr. A. & Brown)
Bricknell Frank Wm. (B. Bros)
Jones Winnie
..... here is Rydal st .....
Left hand side.
Farrell Thos. H
Messenger Leslie F
Childs Geo
Kirk Robt. W
..... King st. intersects .....
Menz Geo
Bucknell Fk. D
Craig T. C

Graeme street, Piccadilly.
Right h. side fr. Varden st.

27 Hughes Jno. A. grocer
27a, Rolfe Bert
25 Davis Albt. R
..Hare & Campbell sts. intersect..
Dwyer Jno. J
... Addis & Ward sts. intersect ...
Eichler Chas. F
Left hand side.
..... Hare st .....
105 McAllister Peter, grocer
..Campbell & Addis sts. intersect..
Harris Miss E
..... Ward st. intersects .....
83 Vacant
..... Lyall st. intersects .....
115 Berry Jas. (B. & Co)

Hampden street.
Palmerston st. to Moss st.

Stephen Miss E
White Jno. J
Uren Peter
Moore Jno

Hanbury street.
Right h. side fr. Raily.

..... Boulder rd. intersects .....
24 Barclay Edgar J
28 Robertson Donald, vet. surgeon
32 Vacant
34 Bacon Jos
36 McInerney Thos
38 Cheek Sidney
42 Stanley Wm. H. (mgr. Elect. Tramway Co. Ltd)
44 Dennis Mrs. E. A
.....here is Cassidy st.....
Commonwealth Park
..... Wilson st. intersects .....
54 Gollins Mrs. B
56 Beel Ernst
58 Mulligan Wm. M
60 Devitt Martin
66 Cocks Jno. F
66 Hogarth Richd. D
66 Punshon Hy
66 Punshon Arth
66 Galvin Stephen
66b, Carroll Christphr
66c, Mehan Jos
66d, Stanley Wm
68 Roberts Jas
70 Gordon Davd. L
74 McLean Hy
76 Renou Percival (R. & Towning)
78 Paterson Jno. A
80 Thomas Gwilym H
82 Bridger Alfd. E
84 Vacant
86 Tyler Wm. W
88 Wilson Edmd. N. (W. & Niemann)
Left hand side.
Kalgoorlie Roads Board Wks. Bernard J. Kelly, in chg
Kelly Bernard J
Public Pound
11 Orr Miss A. bdg. hse
13 Pell Chas
13a, De Gray Robt. A
17 Kinnane Michl. P
19 Vacant
21 Johnson Jas. W
21 George Chas. W
..... Boulder rd. intersects .....
37 Allsop & Don, metallurgists
39 Cockburn Jas
41 Thompson Mrs. M. A. nurse
43 Don Davd. (Alsop & D)
45 Smith Fredk. C
47 Harvey Jos. H. M
55 Davidson Robt. W
59 Jones Wm. N. bdg. hse
65 Mounsey Mrs. A. bdg. ho
71 Geere Richd. J
77 Goodwin Albt. D
..... Rhodes st .....
81 Truscott Mrs. A
83 Clark Wm. H
85 Crawford Thos. S
87 Drew Hy. H
89 Drew Mrs. H
91 Liddington Mrs. C
93 Gaynor Denis
95 Forrest Richd. D
97 Harris Val
99 Callery Thos. J
..... Wilson st. intersects .....
111 Joice Geo
113 Halligan Wm
115 Shean Patk
117 Dixon Jno
119 Johnston Geo
121 Collier Wm. W
123 Respini Chas
125 Easton Jno
127 Whitfield Jno
129 Scown Saml. R. C
131-33 Vacant
135 Skewes Hy
137 Morrison Jno
143 Lewis Albt. E

Hannan North Lease,
Mullingar.

Golden Zone Mine, Richd. Veal, undgrnd. mgr
Hughes Fredk. jun
Hughes Geo. Golden Zone
Crowe Jno
Mackie Jno. A
Kelly James
Jackson Joe
Chaplin Mrs. J
Opie Jas

Hannan street.
Right h. side fr. Outridge ter.

10 Spiritualistic Hall
10 Barnett Robt. R
10 Christiansen-Barnett Madame, clairvoyant
16 Ushiro R. lndry
18 Mannion & Cruse, undertakers
18 Cruse Jno. P. (Mannion & C)
36 Sargood Bros. (Alfd. E. Maple, mgr.), warehsmn
38 Treloar Herbt. A. bootmkr
54 Duke Crnwll. htl. Richd. O'Donnell
Cremorne Theatre & Radio Pictures (Saml. Madorsky, ppr)
Stadium Skating Rink
..... Porter st. intersects .....
Fatouros Nichls. fruitr
80 Montgomery Bros. drapers
82 O'Reilly Michl. outfitter
84 **STEVENSON JOHN CROWN HOTEL**
86-88 Caris Bros. jewellers, A. T. Langmead, mgr
90 Grand Hotel (Geo. T. Jeffs)
92 Imperial Boot Co. W. Samson Letts, mgr
94 Nicholson (1911) Ld. (Rudolph O. Nenke, mgr.), music wareho
Griggs W. J. Clifford, clothier

Funds Over £7,000,000 **THE NATIONAL MUTUAL LIFE ASSN.** Annual Income, £1,225,000
LOW PREMIUMS, LARGE BONUSES, BEST NETT RESULTS.

98-100 Bell Ltd. Albany (Chas. J. Garland, mgr.), confectioners

104 **WEST AUSTRALIAN APOTHECARIES COMPANY,** pharmaceutical chemists & wholesale druggists, importers of drugs, chemicals & surgical appliances (A. E. Fairfoul, M.P.S. Kalgoorlie, proprietor). Tel. No. 98

106 **WESTERN AUSTRALIAN BANK (THE)** (Arth. H. Richardson, mgr.). See advt. in Front of Work

108 South Coast Fruitgrowers' Assoc. (Edwd. Jackson, mgr)

110-114 Alexander & Co. drapers

110 Alexander Wm. (A. & Co)

116 Reeg Jos. tobcnst

118 Armstrong Cycle & Motor Agcy. (C. E. Connop, mgr)

120 Vacant

124 **BRENNAN BROS.** manufacturers & importers, general drapers, Parisian milliners, costumiers, clothiers & boot men; & at Perth & Coolgardie

128 City Club hotel (Mrs. W. E. Howe)

130 White Ltd. F. H. boot dlrs

132 Morris L. A. jeweller

134 Lee's chambers:

136 Boileau & Co. Jno. chemists

138 Lynch P. Australia hotel

..... Maritana st. intersects .....

140 **McKENZIE & CO. LTD.** (Hon. R. D. McKenzie, M.L.C., J.P. mng. dir.), ironmongers, hardware & timber merchnts

McKenzie's chambers:

Matheson R. S. dentist

144 Saunders & Nathan, tobacsts

144 Jones Edgar A. mgr. (S. & N)

146 Paizes & Zervos, café

146 Paizes Con (P. & Zervos)

146 Zervos Demetrius (Paizes & Z)

148 Pell & Co. H. D. auctioneers

150 Trouchet Alex. (E. B. Elliott, mgr.), chemist

152 Metexas Jno. fruiterer

Elburn chambers:

Lazaars Ernst. tailor

Fiddes Thos. P. land agt

Wilson & Johns, florists

Sexton Mrs. E. K. pstryck

194 Institute chambers:

194 Vacant

1a, Goldflds. Prss. Ag. & Truth Office (W. H. Perry, rep)

3 Macrow & Sons, Pty. Ltd. A. jewllrs. (Jno. Drury, mgr)

8 Madorsky Saml. financier

4 "Evening Star," Regnld. Boyd, rep

6 Harris Frnk. tchr. violin

Robinson Geo. caretkr

Purcell A

196 City Club (Jno. F. Stephens, sec)

198 **CARMICHAEL DONALD J.** (successor to S. C. Ward & Co.), stock & share broker, 23 Barrack st. Perth & Hannan st. Kalgoorlie. See card

200 Robinson George, florist

202 Goldfields Building Soc. Ld. Thos. D. Reynolds, mgr

202 Sth. British Ins. Co. Ltd. Thos. D. Reynolds, chief agt

Kalgoorlie Mechanics' Institute, H. H. Hunter, librn. & sec

Public buildings:

208 Post O. (J. O. Tepper, p.m)

208 Boyce Samuel

Tel. Office (Edwd. J. Watson, supervisor)

C'wealth Bk. of A'asia, Sav. Bk. Dept. (J. O. Tepper, C'wealth officer)

218 Lands & Survey Office (Fredk. W. Spence, actg. Gov. ld. ag)

218 Mining Registrar's Office, Fredk. W. Spence, registrar

Inspectors of Mines (W. M. Deeble, Jas. O. Hudson & Hildreth P. Rockett)

Inspectors of Machnry. (B. Prynn Jones & Edwd. P. Lee)

218 Electoral Registrar's Office, Mark A. Sanders, elect. reg

Resident Magistrate's Office (Patk. Troy, r. m)

District Registrar's Office, Edwd. McGinn, dis. registrar

Curator of Intestates' Estates Office (Edwd. McGinn, curator)

Inspector of Factories (D. A. Evans)

Inspector of Stock (G. A. Glen)

Insp. Pol. (Wm. Lappin)

Clerk of Courts' Office (Edwd. McGinn, clerk of court)

Treasury Cashier's Office (Edw. McGinn, pay master; Mark A. Sanders, asst. pay master

222 Gov. Sav. Bk. (S. H. Stirling, mgr)

Sheriff & Agent for Official Receiver, H. Oliver

220 Goldfields Water Supply, Neil McQueen, dist. engnr

224 Warden's Court (Patk. Troy, warden; Jno. Pysing, caretkr)

Gov. Lab. Bur. Clyde L. Campbell

McMullen Frd. A., J.P. acct

Kalgoorlie Chamber of Commerce (F. A. McMullen, sec)

226 **DOBBIE & CO. LTD. A. W.** (Jas. Saunders, mgr.), manufacturers & importers

228 Dunne P. ref. rms

230-2 Tunbridge Mrs. B. T. ref. rms

Post Office Picture Gardens, J. Morris, ppr

234 Rakman M. watchmkr

236 Kalg. Steam Lndry. (rec. off.), Miss L. Coulter, in chg

238 Beale & Co. Ltd. piano imptrs. (br.) (J. C. Cusack, mgr)

240 Green & Nelmes, cycle & motor mech

244 Spoors & Critchlow, tailors

244 Spoors Archd. (S. & Critchlow)

244 Critchlow Geo. (Spoors & C)

246 Band Chas. E. watchmaker

248 Riley Jas. Commercial htl

.....Cassidy st. intersects.....

250 Sullivan D. B. clothier & outfitter

252 Stammell Jas. tobacconist

254 Vacant

258 Vacant

260 Yoshino J. restaurant

262 Pitsikas Panos, oyster saloon

266 Fienberg D. White Hart hotel

268 Warnes Wm. bootmkr

270 Salinger Adolph, nwsag. & fcy

272 Edwards Bros. dairy prod

274 Angel A. J. chemist

276 Kalgoorlie City markets:

Ehlers Henry, fruiterer

Howard Mrs. M. fishmonger

Boylen Robt. municipal auctnr

Marlow A. caretkr

278 Baglin F. A. btchr

280 Black Spiro, oyster saloon

282 North Mrs. R. A. reg. o. & conf

284 Thomas J. fruiterer

286 McGuiness Bros. (Pike A. E. & E. W.), tea mchts

288 Bell Ltd. Albany, confers

290 Saunders Jno. R. outfitter

290 Saunders R. F

294 Black Bros. butchers

296 Barton Geo. furniture dlr

300 Quealy Mrs. M. T. wine saloon

304-306 Bairds Company, ironmongers (Albt. J. Bottle, mgr)

308 Steffano Nicholas, fruitr

310 Allen G. W. butcher

312 James & Co. grocers

312 James Jno. (James & Co)

Kalgoorlie Town Hall & Municipal Chbrs. (Chas. E. Eccles, town clerk; W. O. Culley, health inspr.; R. G. C. Shaw, treas)

McAllan T. caretaker

..... Wilson st. intersects .....

336 National hotel (Thos. O'Reilly Collins)

342-6 Alman & Sons, C. dealers

348-52 Poiner Jno. dealer

360 Kalgoorlie A. N. A. Hall, A. E. Green, sec

A. N. A. (Women's Br.), Miss E. Wild, sec

360 Vacant

Close Mrs. E. grngrcr

Close Wm

398 Shamrock hotel (Michl. P. Burke)

398 Whelan P., J.P

..... Lane st. intersects .....

400 Scheele Frantz, hairdresser

402 Economos Nicholas, fruitr

408 Wilson Wm. bootmkr

410 Katz Misses R. & V. store

CROSBY, NOLAND & HEWITT, LOCAL AGENTS FOR GUARDIAN ASSURANCE CO.

HANNAN STREET—continued.
412 Shamada D. laundry
414 Economos Nichls. fruitr
436-40 Kal. Hippdrm. & Sktg. Rnk. J. Morris, propr
442-8 Morris Jonathan, Home from Home hotel & summer gardens
474 Kilfoyle Miss E. grcr
Stewart Jas
Neally Jno
Paton Richd. T
Cotter Wm. J
490 Parsons Mrs. M
492 Sharp Jas
496 Sinclare Hy
500 Wilkinson Jas. Kalg. Bill Pstg. Co
506 Destree Harold
512 Reetz Herman O
..... Lionel st. intersects .....
514 Harvey Jos. butcher
518 Bundock Mrs. L. grocer
520 McColl Dnld
524 Thomas Jas. B
524 Thomas Chas. W
536 Sorrell Norman W
538 Lamont Mrs. K
544 Fattathan —
546 Drummond —
548 Smiler Abdool
554 Lester Mrs. M. M
554a, Godden Mrs. Sarah, storekpr
..... Nethercott st. intersects .....
558 Dunne Patk. baker
572 Burke Jas
580 Shields Isaac, grngrcr
582 Barnes Wm. V
584 Thompson Walter G
.....Congdon st. intersects.....
600 Vacant
604 Adams Wm. G
608 Gynn Wm. J
612 Lenton Thos. S
620 Hall Alfd. D
624 O'Brien Alexr
632 Smith Fredk. J. T
632 Smith Mrs. G. K. (S. & Sons)
..... Mile st. intersects .....
636 Perks Jno. H
640 Cucel Jno. F
644 Vacant
646 Grace Jas. P
648 Cusack Jas. P
652 Banting Jno
656 Fletcher Wm. E
658 Knapp Jas
664 Grigo Chas. F
666 Johnston Andw. S
674 Sullivan Mrs. L. storekpr
674 Sullivan Thos. J. carrier
State Sch.(Miss M.J.O'Dea,tch)

Hannan st.
Left hand side.
1 Irwin Patk. Federal hotel
3-5-7 Concanen B. storekpr
9-11 Valentine Mrs. L. fruitr
13 Stephens G. W. tobcst. & hdrsr
17 Vacant
21 Goldfields htl
51 Mitchell Richd. bootmkr
57-59 Paizes & Zervos, fruiterers
57 Paizes Jno. (P. & Zervos)
57 Zervos Con (Paizes & Z)
61 London & American Tailoring Co. (W. H. R. Gartrell)
..... Porter st. intersects .....
Singer Co. (R. A. Burn, mgr)
65 Adelaide Tailoring Co. (Arth. Nelmes, mgr)
65 Cohn's chambers:
4 Lloyd Miss A. S. costumière
15 Crump C. S. jeweller
17 Hale Albt. caretkr

67 Wills & Co. Ltd. Jno. storekprs
69 Biltoft I. C. photogrphr
71 Willock G. S. millnr
73-75 Vaughan Frnk. Savoy hotel
77 Noland Lucius C. C. (N. & H)
79 Semaphore chambers:
79 **CROSBY, NOLAND & HEWITT,** accountants & auditors, house, land & estate agents. Tel. 62. See top lines
Ground floor.
GUARDIAN ASSURANCE CO. LTD. (Fire & Accident) (Crosby, Noland & Hewitt, agts)
T. & G. Mut. Life Assn. Co. Ltd
3 Pickering Miss M. mus. tchr
5 Macdonald Dnld. F. mfg. jwlr
1st floor.
6 Hammer Ernest
6 Shepherd Jno. mgr. Hannan Consols G. M
7 Collins Chas
8-9 Trestrail Mrs. C. drssmkr

81 Stott & Co. E. C. business College (F. C. Glenister, mgr)
81 Home Affairs Dept. Accts. Br. Transctl. Rly. (H. C. Brown, in chg)
83 Epstein S. caterer
85 Watson's Produce Stores (Gus. Mengler), dairy prod. dlrs
87 **MURFIN H.** manufacturing jeweller; jewels & medals a speciality; all work executed on the premises; your own gold made up into any design
87a, Sharland & Co. A. E. manufcg. stationers
89 Naunton College of Music, T. Parry Brown, dir
91 Addis Geo. R. jeweller
93 **EZYWALKIN BOOT CO. LTD.** boot & shoe dealers, F. Warburton-Cobbe, mgr
95 Pini Giuseppe, Broken Hill htl
97 Cash Tlrg.Co.(Hrb.Jarman,mgr)
101 Fimister & Co. J. W. merchnts
103 Gowans R. M. btchr
105 Grose Bros. hatters
107 Davey & Co. C. fcy. gds
107 Davey Miss M

113-17 Borwick Albt.C.Criterion htl
119 Fraser & Plant, cycle agts
121 Drug Supp.Co.Ld.(Jn.L.Hinde)
123 Krahmer Harry C. hdsr. & tob
127 Hocking & Co. Ltd. stationers & printers; pprs. "Kalg. Miner" & "Western Argus"
129 Hanna D. N. com. agt
131 Meacle Chas. tailor
133 Hopkinson H. A. tob. & hdsr
135 Marshall Mrs.M. Exchange htl
..... Maritana st. intersects .....
137 Cook Spencer F. C. Palace htl
139-141 **HILTON & CO. F.** accountants, commission agents & trade assignees & sworn valuators. See advt. Kalgoorlie
141 Trade Prot. Assn. of W. A. Ltd. (Francis Hilton, rep)
Union Jack G. M. Co. (n. l)
Park buildings:
147 Bannerman Bros. tobcnsts
147 Arnheim & Brown, solrs
147 Dwyer J. J. photographer
147 Wood & Co. C. clothiers
Hannans chbrs.:
Elsbury Bros. confrs
James Miss C. ldg. hse
Vaughan Miss A. restnt

149 Kelly Michl. chemist
149 Mathews Saml. med. pract. (cons. rms)
151 Exchange bldgs.:
Ground floor.
1 Wittenoom F. F. B. stock & share broker & est. agt
Last Chance G. M. Co
Cntrl. W. Boulder Gld. M. Ld
UNITED INSURANCE CO. LTD. (EST. 1862) (district office) (F. F. B. Wittenoom, chief agent)
2 Wilson J. A. accnt. & legal mgr
3 Allsop & Don, assayers
Tailings Treatment Ltd. F. C. Beard, sec
First floor.
16 Golden Pole Gold Mines Ltd. J. W. Eastwood, sec
8-9-10 **COWLE & CO. F. C.** barristers, solicitors & notaries public (Felix Cecil Cowle, M.A., LL.B. notary public), commissioner for affidavits for the High Court
10 Stadium Ltd. (office of)
10 Cremorne Theatre Grdns. Ltd. (office of) (W. T. Williams,sec)
11 Eastwood Jas. W. mng. sec
VICTORIA INSURANCE CO. LTD. (fire, marine, accident & guarantee), J. W. Eastwood, agent
Gwalia Consolidated Ext. Co. M. (n. l.) (reg. off)
Aarons G
Cropper C. W
15 Varden R. A. min. attor
Palmer Geo. caretaker

153-55 **BRICKNELL BROS.** general merchants, wholesale & family grocers, wine & spirit merchants, tea, produce & household ironmongery. See advt

Funds Over £7,000,000 **THE NATIONAL MUTUAL LIFE ASSN.** Annual Income, £1,225,000
THE PIONEER OF NON-FORFEITURE AND LIBERAL CONDITIONS.

161 Freedman & Co. Ld. (S.), clothiers
161 Collins Jos. mgr. (F. & Co)
165 Stein & Co. B.(E. L. Barnard), stationers
181 Laslett's bldgs.:
Scott Robt. Vere, photgr
Gregg Business Schl.
Richd. C. Bone, princ

183 Union Bank of Australia Ltd. G. J. Proudfoot, mgr
185 Union Bank chmbrs.:
O'DEA PATRICK FRANCIS, solicitor; commissioner for affidavits for Western Australia

189 **COMMERCIAL BANK OF AUSTRALIA LTD. (THE)** (Robt. Young, mgr). See advert. in Front of Work
Austn. Dental Co
Geo. Lambert, mgr
Russell P. J. hatter
191-195 McCurdie Wm. G. Victoria htl
Stock Exchange buildings:
199 Boylen & Co.auctrs. & est. agts
199 Boylen Robt. (B. & Co)
199 **UNITED INSURANCE CO. LTD.** Boylen & Co. agents
201 Thornborough W. J. tobcnst
203-5 Vacant
209 Jacoby Hy. G. oil & color
211 Smith & Sons, Fred. fishmongers & poulterers
215 Masel Hiam, pawnbroker
217 Gunnell Wm. dyer & cleaner

227 **EDWARDS & CO.** auctioneers & land agents; absentees represented, loans negotiated, rents collected, fire insurances effected. Tel. No. 105. See advt
233 Hicks & Co. J. A. drapers
233 Hicks Mrs. M.E.(J.A.H.& Co)
233 Hicks Harry C. (J.A.H. & Co)
237 Trantum Hy. jeweller
239 Neal Thos. hairdrsr
241 Vacant
243 De Vino, dyer & cleaner
243a, Fed. Loan Off. (M. Samuel, ppr)
243a, Easton Jno. mgr. Fed. Loan Off
..... Cassidy st. intersects .....
245 Steinmeyer Otto O. Orntl. htl
247 Sansum W. tailor
249-251 Jeffray A. ironmonger
255 Paulig Walter, tailor
257 Vacant
259 York htl. Robt. Stuart
265 Sheehan J. W. butcher
267 Vacant
269 Imperial Reg. (Mrs. E. M. Smith)
271 Swan Meat Co. Ltd. (Jas. Clift, mgr.), butchers
273 Fraser & Alden, assayers
275 Horle Oto, lndry
277-79 Vacant
281 Harper & Co. Propy. Ltd. Rt. (W. T. Lilly, mgr.), mchts
285 Vacant
287 Reetz H. O. saddler
289 Green M. tailor
291 Globe hotel, Alfd. Newstead
293 Salvaire Giovanni, engr. & cycle bldr
295 Martin Ernst. dealer
299 Miller Edwd. painter
305 Clayton & Rintoul Bros. auctrs
305 Rintoul Thos. Stewart (Clayton & Rintoul Bros)
311 Gwynn W. J. saddler
313 Hynes Jno. bootmaker
315 Schmidt H. R. tobcnst

319 **KALGOORLIE HOTEL** (Joseph A. Strong, proprietor). See advt. Kalgoorlie Section
..... Wilson st. intersects .....
331 Thomas Arth. Y. painter
337 Carrigg M. J. plmbr
343-51 Assocd. Fruitgwrs. Ltd. Jos. P. Rogers, mgr
363-5 Hansen P. prod. & fruit mer
367 Raftopoolos Spiros, soft drinks
369 Piesse, Lowe & Co. Ltd. (Scanlan & Gilbert, joint mgrs.), prod. mchts
393 Bawden Hy. H. blksmth
395 Urquhart Thos. liv. stbls
397 Richardson Arthur, med. pract
..... Lane st. intersects .....
409-13 Magatilli Jas. wine saloon
415 Hari Oto, laundry
437-9 Pedrazzoli Peter,All Nations htl
451 Jackson Richd. chemist
455 Rich Wm
457 Woolley Jas
513 Rodgers Jno. baker
Vacant
..... Lionel st. intersects .....
517 Ramsden Jno
519 Vacant
521 Reid Wm
523 Pearce Thos
529-31 Dempsey Jos.jun. crdl. mfr
533 Dempsey Jos. sen
543 Turner Jas
547 Mallon Mrs. C
549 Winzer Robt. W
551 Herdsman Walter T. fuel
..... Nethercott st. intersects .....
555 & 557 Bradley Edwd. Star & Garter htl
563 Brown Jno
567 Manning Chas. O
571 Vaughan Michl
573 Purkis Chas
579 Purdue Grenville V. detective
583 Canacour Wm
585 Warne Chas
589 Dodds Arth. W
593 Hodgson Jno
.....Congdon st. intersects.....
597 Rahmin Abdul, drpr
603 Gaudin August A
605 Kruger Fredk
611 Dawe Wm. H
613 Mack Chas. J
615 Vacant
617 Butler Stanley R
623 Pember Mrs. A
627 Woodfield Hy
..... Mile st. intersects .....
637 Lucas Edgar U
639 Vacant
641 Bawden Jno
643 Wagner Robt
647 Pettit Hy. J
653 Anderson Francis
655 Earnshaw Thos. H
659 Litster Robert E
663 Khanabadja —
671 Chapman Bedford

Hannan's Reward lease.
Clark Jas
Dwyer Thos
Hunt Chas
Phillips Jno
Badham Patk
Dingle Wm. H
Randall Jas
Bennett Mrs. M. G
King Fredk. W
Shepherd Albt. E
Saligari Jos
Bowden Richd. H
McGuinness Wm

Hare street, Mullingar.
Right h. side fr. Kitchener rd.
Sampson Joseph
Martin Richd
Gilman Geo
Davis Albt. R
Kelson Mrs. M
Donovan Davd
..... King st. intersects .....
Martin Hy
Left hand side.
Nasson Geo
Ryan Dennis
..... King st. intersects .....
Saunders Jas. (mgr. Dobbie & Co)
Hipe Hy

Hare st. Piccadilly.
Right h. side fr. St. Albans rd.
6 Ball Jos. D
10 Alexander Francis C
... McKenzie st. to Cotter st ...
30 Cooper David
36 Randall Eugene T.(Keenan & R)
Piccadilly Police Station (Wm. Hooper, const. in charge)
46 Ashleigh Mrs. M
48 Faichney Wm
50 Bright Fredk. K
58 Roberts Jno
... Thurmott st. to Harley st ...
60 Plant Harold T
62 Argyle Mrs. A. A
66 Thompson Arthur F. (T. & Co)
68 Borrett Harry B
72 Curry Ralph
78 Callaghan Jas
80 Forwood Frank W.(F.,D. & Co)
82 Vacant
..... Græme st. intersects .....
84 Green Albt. E., M.L.A

CROSBY, NOLAND & HEWITT, AGENTS FOR TEMPERANCE AND GENERAL MUTUAL LIFE ASSURANCE CO.

HARE STREET, PICCADILLY—continued.
86 Bremmer Harold G
90 Kalman Louis, optician
92 Litster Peter D
98 Don Alexr. R
100 Griffiths Saml
106 Theodore Stephen
110 Freeman Jno. S
114 Kendle Thos. W
..... Keenan st. intersects .....
118 Forbes Walter
120 Morrison Jas
122 Maloney Jas. A
126 Booker Geo. T
130 Kenniwell Thos. G. com. agt
132 Vacant
134 Sidler Edwd. A
136 McGuiness Wm. V. const
.....Butterfly st. intersects.....
144 Hicks Harry
146 Farrell Thos. H
148 Blinkhorn Jas
156 Jamieson Wm. G
..... Russell st. intersects .....
Smith Wm
Magner D
..... Parsons st. intersects .....
Hallahan Wendell
Duneen Jas
Noland L. C
Campbell Alexr. gardnr
..... Castle st. intersects .....
Macdonald Miss A. C
Vacant
Kurtzman E. Robt
..... Woodman st. intersects .....
Bennett Mrs. Emily
Savage Wm
O'Neill Mrs. Owen

Left hand side.
11 Moore Bertie H
..... here is Melba st .....
23 Connop Claud E
27 Levy Hy
..... Harley st. & Græme st .....
61 McInnis Alex
67 Quinn Wm. H
71 Green Samuel
75 Cummins Jas. R
77 Lewis Wm. S
83 Bryant Thos. H
87 Campbell Hugh
.....Keenan st. intersects.....
99 Eaton Chas. J
103 Gambrell Thos
105 Gilmore Wm
107 Manlein Louis
115 Vacant
.....Butterfly st. intersects.....
119 Landers Michl
121 Guille Wm
127 White Hugh
137 Russell Fredk
..... Russell st. intersects .....
Munday Wm. G
.....Parsons st. intersects.....
Horn Louie A
Vacant
Smith Danl
Condon Jno
Filear Mrs. M
Thomas Davd
.....Castle st. & Woodman st.....
Turner Geo. W
Dale Wm. H
Brown Wm. H
Curtis Walter N
Down Geo
Palmer Joseph

Harley street, Piccadilly.
Right h. side fr. Varden st.
1 Simpson Fredk. C
3 Farrell Ernst
5 Phillips Mrs. Caroline
Left hand side.
2 O'Brien Thos. L

Harvey st.
Federal rd. to Lionel st.
Penno Mrs. J
Huxham Jno
Huxham Mrs. M. grcr
Two Vacant houses
Vickers Mrs. M
Morris Jno
Lawn Geo. H
Bird Geo. W
Two Vacant houses
Spinks Ernst

Hawkins street, Piccadilly.
Left h. side fr. Railway.
..... Wittenoom st. intersects .....
12 Fowler Arth. V
..... Piccadilly st. intersects .....
8 Taylor Geo
6 Vacant

Hay street.
Right h. side fr. Lane st.
174 Kassam Jas
178 Woolley Jas
182 Shearer Jos
184 Rahim Abe
200 Masson Mrs. B
202 Vacant
212 Cook Peter
214 Pizer Thos. G
..... Lionel st. intersects .....
222 Sharp Jno
224 Braack Geo. J
226 Heath Mrs. Mary A
230 Della Patrona Jos
236 Slater Mrs. Matilda
238 Wright Arth
242 Scope Mrs. M. A
244 Sullivan Mrs. A
252 Sommer Michl. (S. & C)
252 CharlwoodChas.(Sommer & C)
252 Sommer & Charlwood, bakers
..... Nethercott st. intersects .....
268 Light Fredk
270 Bird Mrs. G
270a, Conway Jno
272 Vacant
274 Davis Mrs. M
278 Lewis Mrs. E
280 Glasson Jos
282 Vacant
284 Johns Bros. store
286 O'Brien Jno. D
288 Vaughan Jno. W. W
.....Congdon st. intersects.....
300 Scott Mrs. A
306 Edie Thos. carrier
308 Grossman Wm. L
310 Pearce Thos. manual trainer
316 Vacant
322 O'Dwyer Callahan
324 O'Connell Alex. J
332 Spain Edw. W
336 Blakey Wm
.....Mile st. intersects.....
342 Mill Jas. H
344 Morris Jno. R
346 Fitzgerald Garrett
348 Gray Mrs. Jane

Left hand side.
173a, Osima O
177 Smith Thos
179 Wood Mrs. M
187 Parkes Edwd
193 Bird Geo. R. (B. & Annear)
217 Edwards Jno
219 Smith Mrs. A
225 Nickel Julius
..... Lionel st. intersects .....
227 Walter Nicholas
231 Beattie Wm
233 Vacant
245 Vacant
247 McLean Mrs. E
251 Wilson Hy
255 Smith Jas. grngrcr
257 Armstrong Jno. R
259 O'Sinny Chas. marine dlr
263 Barlow Carel, grngrcr
..... Nethercott st. intersects .....
271 Vacant
277 Sullivan Denis, carrier
281 Buller Jos. marine dlr
285 Halvorson Olaus
297 Boyce George
299 Noas Saml. marine dlr
301 Dial Robert
..... Congdon st. intersects .....
317 Bux Dardoola, marine dlr
321 Vacant
325 Langdon Thos
329 Gregory George H
331 Hughes Miss T
335 Reid Jas
337 Bedingfeld Alexr
..... Mile st. intersects .....
351 Jenkinson Arth. W
355 Cook Mark
361 Preddy Jno. Geo
369 Fitzsimons Jas. D
375 Smith Miss A
377 McKnoe Mrs. Ellen

Hewitt st. off Boorara rd.
Gardner Geo. A
Berry Jas
MacKenney Wm. T
McMurtrie Mrs. B. A
McDonald Wm
Baumgarten Otto
Sassella Michl
McClure Alexr. T
Barrass Robt
Rosekelly Nicholas
Hamilton Jos
Ives Jno. F
Palmer Wm
Scott Thos. Wm
Chandler Wm
Hogg Phillip F
Hollmann Wm
Kallaroo Railway Stn

Funds Over £7,000,000 **THE NATIONAL MUTUAL LIFE ASSN.** Annual Income, £1,225,000
THE MOST PROGRESSIVE AUSTRALIAN OFFICE.

Cartledge Jas. J
McClure Thos
(off) Regan Wm
(off) Jones Herbt. V
(off) Walsh Edwd. A
(off) Sibley Jas
(off) Nimmo Jas

Hinemoa street, Piccadilly
Right h. side fr. St. Albans rd.
10 Langley Robt
12 Campbell Bruce
26 Henderson Thos. A
28 Boneham Jas
32 Adam Chas. I. (McClelland Bros)
38 Winch Percy
40 Shaw Eli
Left hand side.
7 Christian Ernst. G
9 Rolfe Robt
11 Dunstan Wm. const
25 Clark Mrs. M. J
29 Noble Alex. J
33 Hitchcock Stanley J
..... Peers st. intersects .....
47 Spoors Archd. (S. & C)
51 Wall Jas. G
55 Macniven Geo. H
61 Goodacre Chas. M
63 Vacant
Presbyterian Church

Hobart street, Mullingar.
Right h. side fr. Wrdswrth. st.
Jones Chas. L
O'Connor Jas
Abbott Mrs. M
Freeman Mrs. R
Left hand side.
Nicol Donald H
Ryan Patk. J

Hopetoun st.
Roberts st. to Alford st.

Hurtle st.
Maxwell st. to Salisbury rd.

Kanowna road (Mt. Charlotte)
Off Bulong rd.
Trebilcock Harold
Tunn Hugh
McDonald Mrs. M
Rowley Giles
Sparling Edwd. dairy
Trans-Continental Rly. Depot (Office) (H. Deane, engr. in chf)
Harvey Chas. storeman
Macpherson Jno

Keenan street, Piccadilly
Right h. side fr. Raily.
21 Toomey Wm. J
Left hand side
..... Piccadilly & Collins st .....
26 Vacant
..... Bourke st. intersects .....
16 McKell Robt. P
12 Mapp Chas
..... Varden st. intersects .....
8 Aitken Mrs. Bessie
6 Cliff Mrs. Charlotte
..... Hare st. to Campbell st .....
State Schl. (Geo. Bailey, hd. tchr)

Killarney st. Lamngtn. Hghts.
Right h. side fr. Keenan st.
145 Mallinson Fleming
145 Hilton Frank (H. & Co)
Law Enoch
..... Græme st. intersects .....
125 Thomas Evan
Watts Augustus H
Vacant
..... Thurmott st. intersects .....
Courtis Mrs. Kath
..... Cotter st. intersects .....
71 Fariss Edwin
55 Eccles Chas. E. (town clerk)
53 Black Robt. S
..... McKenzie st. intersects .....
51 Snow Jno. D
49 Fairfoul Albt. E
47 Carmichael Donald
43 Williams Chas. L
39 Elliot Edwn. B
35 Murry Virginius H. R
..... Murray st. intersects .....
25 Ede Jno. E
15 Jamieson Jno. W
.....here is Mostyn st.....

Left hand side.
Gool Mahomet
Fennel Jas. A
Regan Francis
..... Græme st. intersects .....
Fennel Saml
Steinback Fredk. grngrcr
Bennett Samuel
Laidlaw Wm
..... Thurmott st. intersects .....
40 Reynolds Ezekiel
28 Smith Ernst. (mgr. Millars Timber & Trading Co)
..... Cotter st. intersects .....
Reid Richd. G
Le Mesurier Claude W

Kitchener road, Mullingar.
Bodenham Chas. F
Sloan Jas. T
Griggs Clifford
..... Elizabeth st. to Hare st .....
Craig Jas. B
..... here is Campbell st .....
Sharp Waltr. E
..... here is Addis st .....
Vacant
Brown Hy. S
Smith Jas. contr
Piper Fredk. (Crispe & P)

Lane street.
Left h. side fr. Raily.
..... Forrest st. intersects .....
1 Meade Daniel
2 Kirby Thos
2 Mathews Cecil
3 Croft Hy
4 Lewis Robt
4 Louden Thos
5 Gettins Arth
5 Russell Hy
6 Egan Chas
7 Cole Wm
8 Giles Stanley
8 Robinson B
9 Guthrie Geo
10 Silver Danl
11 Beckley Wm
11 Nelmes Jos
14 Diggins Patk
15 Kean Patk
15 Doyle Peter
..... Dugan st. to Hannan st .....
Richardson Arthur, med. pract
..... Egan st. intersects .....
Everett Wilfd. G. carrier
..... Macdonald st. intersects .....
Gala Hotel (Jno. Malone)
.... Cheetham st. intersects .....
Makin Harry
..... here is George st .....
Right hand side.
..... Forrest st. intersects .....
Inland City htl
Yoshioka K
..... Dugan st. intersects .....
Crawford E. B
Okio P
Harris Valentine
..... Brookman st. to Egan st .....
Carson Archd. J
Letts Robt. W
Carren Joseph
..... Cheetham & Roberts st .....
Jones Wm. E
Wootton Norwood
Scott Mrs. A. storekpr
Scott Francis W

Lewis st. Lamington Heights.
Right h. side fr. St. Albans rd.
2 Hudson Jas. Owen, insp. mines
..... Mostyn st. intersects .....
6 Bate Wm. H
8 Coleman Jno
14 Temby Henry
16 Love Saml
20 Oates Alfred
..... Murray st. intersects .....
22 Jolly Edgar
24 Beaumont Edwin K
28 Vacant
32 Eyres Thos. (T. Stodart & Co)
..... McKenzie st. intersects .....
40 Scrymgour Wm. J. (Firewd. Co)
42 Bolton C. A
44 Simms Edwd
46 Neilson Fredk. G
48 Gourley Edwn. J
50 Vacant
..... Cotter st. intersects .....
52 Dodge Thos. C
54 Kaye Jno. E
56 Mundle Geo
58 Copland Maurice
70 Courtis Chas. E
..... Thurmott st. intersects .....
72 Lovell Alfd. G
74 Watson Geo. H
80 Coombs Isaac S
82 Nichols David A
86 Campbell Edwd. M
88 Isaac Austell S
..... Græme st. intersects .....
94 Brook Godfrey T
98 Aldridge Arth. J
102 Westwood Mrs. S
104 Lavater P. G. D
104 Jolly E. H

CROSBY, NOLAND & HEWITT, REFERENCE W.A. BANK OR ANY LEADING FIRM IN KALGOORLIE.

LEWIS ST. LAMINGTON HEIGHTS—con.
106 Ward Jas. D
..... Keenan st. intersects .....
114 Kennedy Mrs. J
116 Phillips Herbt
118 Lewis Leo
124 Vacant
126 Cook Harry
130 Inglis Gilbert J

Left hand side.

1 Pilkington Wm
3 Cook C. R. V
5 Vacant
9 Couzens Albt. E
13 Lawler Jos. J
15 Bailey Edwd. H
..... Murray st. intersects .....
25 McKnight Mrs. S. A. nurse
29 Vacant
37 Shaw Campbell
39 Grut C. F. de Jersey (Black, Blatchford & G)
43 Smith Washington, store
..... McKenzie st. intersects .....
53 Macartney E. H. B. surveyor
55 Wastell Augustus W
61 Vacant
63 Rogers Jos. P
67 Vacant
..... Cotter st. intersects .....
69 McCarthy Timothy
71 Ridge Mrs. M. T
Marshall NormanH
79 Chapman Montague J
81 Vacant
85 Dulley Jno. F
87 Edwards Chas
..... Thurmott st. intersects .....
95 Phelp Miss Bessie
95 Thomas Walter C
99 Green Wm. H
101 Love Walter J
103 Stanley Percy N
..... Græme st. intersects .....
121 Taggart Jno. J
..... Keenan st. intersects .....
McCulloch Mrs. J
149 Donaldson Mrs. E
151 Logan Ernest

Lionel street.

Railway to Carrington st.

Queensland htl
6 Oberthur Thos
Owgan Miss L. M
..... Dugan & Brookmn. sts .....
Warnock Mrs. A
..... Hannan & Egan sts .....
Meth. Ch. (Rev. Jno. G. Jenkin)
Blomfield H. bldr. & contr
..... Mcdnld. st. to Buller st .....
Carden Wm. H
..... here is Gala ground .....
Green Ernst. E
Watterson Wm
..... here is White st .....
Davidson & Co. Hy. W. pickle & sauce mfrs
Davidson Hy. W., J.P. (D. & Co)
..... Roberts st. intersects .....
Baker Hy. H
..... Boundary st. intersects .....
Vacant
Smith Thos
..... Balfour st. intersects .....
Gummow Jos
..... here is Carrington st .....

Lyall st. Lamington Heights.

Right h. side fr. Raily.

6 Graham Jno
8 Potthast Emil A
14 Monti Victor
16 King Arth
20 Veal Richd
24 Vacant
..... Murray st. intersects .....
38 Robertson David
40 Maywood Alfd. T
42 Dunstan Jno
44 Lauri Geo. M
..... McKenzie st. intersects .....
46 Irving Edwd. H. (ed." Miner ")
48 Schevan Albt
50 Young Robt. mgr. Comrcl. Bk
54 Dulley Frank S
58 Mackiehan Diarmid A. const
62 Jensen A. E
64 Colless Fredk. J
..... Cotter st. intersects .....
68 Smith H. P. (mgr. Com. Union)
70 Garde Hy. T
72 Gurner Arthur (Maughan & G)
76 Moloney Patk. J
78 Shaw Bernard
82 Edis Jno. painter
..... Thurmott st. intersects .....
84 Joyce Jno. P. (mgr. Gibbs, Bright & Co)
86 Blyth Wm. B
88 Wilkes Hy
90 Wells Arthur R
92 Gunnell Wm. T
98 Garton Hy. J
100 Small Jas
..... Græme st. intersects .....
104 O'Leary Thos. wood mcht
108 Phillips David
112 Burke Wm. J
114 Vacant
122 Fisher E. James
124 Vacant
..... Keenan st. intersects .....
126 Bishop Wm. D
128 Vacant
130 Hudson Wm. E
132 Potter E. A. nurse
132 Potter Walter

Left hand side.

..... Murray st. intersects .....
19 Hicks Wm. J
21 Burrows Miss C. M
29 Bennett Harry
Levi Walter C
..... McKenzie st. intersects .....
Proudfoot G. J. mgr. Union Bk
45 Adair Geo
47 Lukies Henry
51 Rose Benj. O
53 Godden Fredk. W. S
59 Darragh Soloman
..... Cotter st. to Thurmott st .....
67 Edmondson J. S. corporal pol
69 Freeman Wm. C
71 Jenkins Hurtle H
73 Gurran Jno. F
79 Brain Thos. W
81 Eichler Chas. F
..... Græme st. intersects .....
87 Goodall Jno
89 McLeod Angus
91 Kelly Jos. H
99 Lockhard Jas. D
..... Keenan st. intersects .....
105 Smith Ernst. R
109 Vacant
121 Walkeden Geo. H

Macdonald street.

Right h. side fr. Porter st.

12 Murfin Harold
14 Kennedy Mrs. M. bdg. hse
16 Johnson Fredk
16a, Whalley Rev. D. T. (Cong)
20 Amess Mrs. E. bdg. ho
24 Macmillan Jno. G. med. pract
32 Keogh Wm. J
.....Maritana st. intersects.....
36 McKenzie & Co. Ld. (stores)
38 Stewarts & Lloyds Ltd. (stores)
42 Frawley Miss M. T. bdg. ho
44 McLeod Mrs. M. bdg. ho
46 Jessop Hy. J
..... Cassidy st. intersects .....
74 Commonwealth htl. Geo.Nathan
78 Barker Chas
82 Black Barton
84 Mayman Geo
86 Reeves Chas
88 Edwards Wm. (E. & Co)
90 Vacant
92 Byrne Jno. H
94 O'Hara Robt
94 O'Hara Mrs. L. bdg. ho
96 Davies Chas. H
98 Cruickshank Alexr
100 Millward Jno. C. engraver
102 Reid Fredk. J
104 Camberg Geo. S
108 Pike Eustace W
..... Wilson st. intersects .....
116 Ducrow Mrs. K
118 Grose Albt
122 Taylor Herbt. H
122a, Christy Alexr
122b, Larkin Jno
122c, Finch Thos
124 Smith Wm. C
126 Randall Hy
132 Hokin Edwd. F
132 Harry Mrs. M. E. costmr
134 Bone Richd. C
136 Meeking Thos. E. dlr
138 Garside Hy. W
140-42 Vacant
144 Spalding Jno. T. const
14o Glenister Francis C
150 Everett Victor
152 Everett Wilfred G
.....Lane st. intersects.....
158 Dale Wm. H
168 Wood Mrs. A. grcr
168 Wood Albt. A
170 Gard John
176 Sheiles Wm. Jno
178 Thompson Geo
180 Monaghan Edwd. C
..... Gladstone st. intersects .....
186 Vacant
188 Chapman George H

Funds Over £7,000,000 **THE NATIONAL MUTUAL LIFE ASSN.** Annual Income, £1,225,000
LOW PREMIUMS, LARGE BONUSES, BEST NETT RESULTS.

190 Kerr Horace E
194 Vacant
196 Robertson Jas. L
200 Northwood Thds. Wm
202 Lannin George T
206 Blomfield Herbt
..... Lionel st. intersects .....
216 Alman Chas.Isaac(C.A.& Sons)
216 Alman Albt. I. carrier
222 Levy Henry, carrier
226 Douglas David
..... Nethercott st. intersects .....
242 Waterman Alfd
248 Ball Wm. E
250 Hill Percy
254 Vacant
258 Sargeant Robert S
262 Deschant Alfd. E
..... Charles st. intersects .....
Banks Geo
Ellegett Jas
Elstead Laurence
Two vacant houses
Grando Miko
..... here is Mile st .....
Smith Richd. H
Reed Wm. E
Jenkinson Geo. Wm
Dann Wm
Caddick Jno
Atkinson Fredk. J
Bosustow Alfd. S
Hanlay Alexr
Goolzar Mrs. W

Macdonald street.

Left hand side.

1 **UNION CLUB HOTEL** (Michl.O'Connell, propr.). See advt. Kalgoorlie

5 Gilbert Miss M. bdg. hse
9-13 Vacant
15-17 Fraser & Chalmers Ltd. (Herbt. B. Harker, mgr.), mining engineers
19 Macdonald St. chambers: Miss E. McKeig, proptrss
19 Black Waltr

23 Price & Co. E. Graham, mining managers (A. Francis, ppr)
23 Star Exploration Ltd
23 Kal. Elec. Trmwys. Ld
23 Westralia Timb. & Frewd.Co.Ld
23 Brown Hill Ex. Ltd
23 Hampton Properties Ltd
23 Hampton Uruguay Ltd
23 Ocean Accid. & Guar. Corp.Ltd
27 Price Miss May, masseuse
27 Hewitt Arth. G
29 Burns, Philp & Co. Ld. mchts. shipping & fwdg. agts. Alfd. G. Philpott, agt
29 Goldfields Wholesale Prod. Store (Alfd. G. Philpott)
..... Maritana st. intersects .....
47 McLeod Mrs. Jas. ldg. ho
49 Vacant
51 Baker Wm
53 Hughes Jno. electrician
55 Bewick, Moreing & Co. (W. A. McLeod, mgr.), mining & cons. engnrs
Cosmopolitan Propty. Ltd
Great Fingall Consold. Ltd
Lake View & Oroya Exploration Ltd
Lake View & Star Ltd
Lancefield G. M. Co. Ltd
Lond. Austn. & Gen. Explr. Co
Northern Mines Ltd
Sons of Gwalia Ltd
Yuanmi Gold Mines Ltd
Mountain Queen Ltd
Oroya Links Ltd
London & Austn. Invest. Co.Ltd
Gwalia Consolidated Ltd
Bewick, Moreing & Co. (assay office) (Leslie Graham,assayr)
65 Checketts Jno
67 Ingersoll Rand Co. store dept. Hy. Hutchens, storemn
67a, Eliot Archd. H
..... Cassidy st. intersects .....
Commonwealth Park
..... Wilson st. intersects .....
Christian Brothers' College, Rev. T. B. Duggan, princ
103 McNie Duncan
105 Whitelev Fredk. H
109 Carey Thos
109 Carey Mrs. A. bdg. hse
113 Beer Geo. marine dlr
117 Wines Mrs. E. bdg. hse
117 Wines Jno
119 Wakefield Richd
121 Gibbons Wm
123 Pringle Wm. J
127 Young Walter P
129 Bennett Harry
.....Lane st. intersects.....
135 Vacant
139 Bunker Jas. Edwd
141 Oliver Jno. E
147 Quick Jno. N
149 Drummond David
151 Carter Jas
153 Gillham Algernon
157 Davin Jas
..... Gladstone st. intersects .....
167 Morrisey Edwd
169 Hart Theodore
175 McCullough Wm
177 Bailey Jno
179 Hunt Percival
181 Foley Jno. Wm
183 Mark Alex. const
..... Lionel st. intersects .....
187 Allen Jos. Race Course htl
193 Bartlett Alfd. E
199 Campbell Jno. L
209 Campbell Peter
215 Hiese Gustave
217 Smith Jas. E
219 McKenzie Davd
221 Sutton Hy
..... Nethercott st. intersects .....
229 Keyte Hy. T
233 Sampson Mrs. R
233 Land Mrs. A. B. A
235 Sharpen Robt. J
..... Charles st. intersects .....
Fry Mrs. M. F
Vacant
..... here is Throssell st .....

McKenzie street, Piccadilly. Hare st. to Killarney st.

19 Wherland Robt. S

Maritana street.

Right h. side fr. Raily.
Kallie. Bwlg. Club (H. C. Capron, sec)
..... Dugan st. intersects .....
44-46 Wigg & Sons Ltd. E. S. (Jno. Woodrow, rep.), booksellers & stationers
48 Mitchell Louis S. tchr. singing
50 Hayes Miss N. confr
54 Higgins Miss M. J. reg. office
56 Vacant
..... Brookman st. intersects .....
62 Scott & Walsh, Gt. Blder. htl
62 Scott Hy. (S. & Walsh)
62 Walsh Chas. (Scott & W)
68 McGuiness H. tea mercht
70 Beaumont Edwin K. min.engnr. & archt
70 Unbehaun & Johnstone, elect. engnrs. E.K.Beaumont,goldfields mgr
70 Huddle Chas. A. mus. tchr
72 McKenzie & Co. Ltd. merchants
..... Hannan st. intersects .....
74 Palace hotel
78 Palace Hotel bldgs.: Qunsld. Ins. Co. Ld. (M. J. Richardson, agt) Liberal League of W. A. M. J. Richardson, sec

80 Harse T. H. electn
82 **COMMERCIAL UNION ASSURANCE CO. LIMITED** (fire, marine & accident) (H. P. Smith, goldfields manager) **PALATINE INSURANCE CO. LTD.** (H. P. Smith, goldfields representative)
84 Stodart & Co. T. (Thos. Eyres), mercantile agts
84 New Zealand Ins. Co. Ltd
Nobels Explosives Co. Ltd
Orient Royal Mail Steamers
A. U. S. N. Co. Ltd
Adelaide S.S. Co. Ltd
86 Richardson M. J. ins. agt
88 **CAMERON C. W.** (late Sydney J. Yeo), share broker. Tel. 101; private, 408
Palace chmbrs.:

Cable Address: "BANGIE, KALGOORLIE." Tel. No. 67.
CLARKE & CO.
(A. RUTTER CLARKE),
SHAREBROKERS.
Kalgoorlie Branch Office: . . . Palace Chambers.
Head Office: Melbourne.

CROSBY, NOLAND & HEWITT GIVE MONTHLY STATEMENT AND CHEQUE.

MARITANA STREET—continued.
Rankin, Morrison & Co. accts. Archd. Ainslie, rep
92 Jack Edwd. F. accountant
92 Golden Ridge G. M. Co. Ltd Prospectors Ltd
92 Eastern Goldfields Licensed Victuallers' Assocn. Edwd. F. Jack, sec
92 Thomas J. Ashmore, dentist

92 Vacant
94 Burton Wm. R. merc. agent
NATIONAL MUTUAL LIFE ASSOCIATION OF AUSTRALASIA (Wm. R. Burton, chief goldfields agent)
94 Wills & Co. Ltd. G. machy. mchts
94 Couch, Calder & Co. merchts. & indentors
98 Kal. Racg. Club (M. H. Walsh, sec)
98 Walsh M. H. shr. bk. & ins. ag
98 State Ass. Co. Ltd
98 Scottish Union & Nat. Ins. Co
..... here is Egan st .....

Maritana st.
Left hand side.
Our Lady's High Schl. (R. C)
..... Dugan st. intersects .....
67-71 Brown Mrs. C. Ardross chbrs
St. John's Church (C. E)
Ven. Archd. E. M. Collick
Maritana buildings:
73 Bennett Mrs. R. A. music tchr
Lloyd Miss L. dressmkr
73 Kalgoorlie & Boulder Firewood Co. Ltd. (Alex. Porter, sec)
73 Goodwood Timber & Tramway Co. Ltd. (E. H. Jolly, sec)
75 Fowler Ltd. D. & J. whsle. grcrs. (H. S. Hewett, mgr)
75 Felton, Grimwade & Bickford Ltd. whsle. druggists (I. S. Coombs, mgr)

..... Brookman st. intersects .....
77 **BANK OF NEW SOUTH WALES** (F. R. Beit, mgr.). See advt. in Front of Work
79 **NATIONAL BANK OF AUSTRALASIA LTD.** (E. O. Sands, mgr.). See advt. in Front of Work
81 **BANK OF AUSTRALASIA,** Chas. C. Hutton, mgr
Australia chambers:
85 Taylor W. est. agt
85 Vacant
87 Green & Co. est. agts
87 Westralian Band Assoc. A. S. Green, sec
87 Green Saml. ins. adjuster & sworn valuator
87 M.U.I.O.O.F. (A. S. Green, sec)
87 Liv. & Lon.& Globe Ins.Co.Ld. Arth. S. Green, dist. mgr
87 Assoc. Bd. Royal Academy of Music (A. S. Green, sec)

89 Isaac & Co. W. T. house agts
NATIONAL INSURANCE CO. OF NEW ZEALAND LTD. (fire, marine & accident) (W. T. Isaac & Co. chief agents)
91 Lynch P. Australia hotel
..... Hannan st. intersects .....
93 Exchange hotel
Rialto:
95 Vacant
97 Hobart Parcels Express, C. Reeves, propr
99 Reeves Jno. hairdrsr. & tobcnst
103 **KEENAN & RANDALL,** barristers & solicitors; & at Bayley st. Coolgardie & Emanuel bldgs. 89 St. George's terrace, Perth
103 Cook Reg. F. (Keenan & R)

105 Vacant
A. M. P. buildings:
AUSTRALIAN MUTUAL PROVIDENT SOCIETY (district office) (Jno. G. Holdsworth, dist. sec)
PARKER HUBERT S. W. barrister & solicitor & public notary
Kewney Arth. Vaux, min. attorney
Paringa Mines (1909) Ltd
North White Feather G. M. Ltd
Mara Mines Ltd
Orion Mines Ltd
Mulwarrie Exploration Co. Ltd

111 Barclay & Chisholm, printers
111a, Rolfe Bert, cycle agt
111b, Wall Gus. tailor
113 Tas.Tattersalls (D.M.Leslie,ag)
113 **DAVIDSON A. R.** tailor. See advt. Kalgoorlie
DALGETY & COMPANY LTD. merchants & shipping agents (A. S. Price, sub-manager)
AUSTRALIAN STEAMSHIPS LIMITED (Howard Smith Co. Ltd. managing agents; Dalgety & Co. local agents)
McIlwraith, McEacharn & Co. Propy.Ltd.(Dalgety & Co.agts)
Huddart Parker Ltd
White Star Line of Steamers
Aberdeen Line of Steamers
British Explosives Syndicate
Phœnix Assur. Co. Ld
Hadfield's Ltd
..... here is Egan st .....

Maritana street, Piccadilly.
Right h. side fr. Raily.
.....Piccadilly st. intersects.....
23 Collins Walter, carptr
Yokohama Laundry
21 Ryan Patk. M. bootmkr
..... Collins st. intersects .....
19 Vacant
17a, Edwards Alfd. W
17b, Giles Wm. F. grngrcr
15 Morrison Jno. A
9 Boileau & Co. Theo. E. grcrs
9 Richardson Wltr
..... Bourke st. intersects .....
Gardner Mrs. E. M. fruitr
7 Benaim Hy. A
5 Symons Jas. H
3 Horn Mrs. M. C. drssmkr
1 Vacant
Left hand side.
Recre. Grnd. (R. S. Wherland, crtkr)
..... Piccadilly & Collins sts .....
Knight Jas
Knight Mrs. M. newsagt
14 Thomas Jas. tobcnst
Tower hotel
..... Bourke st. intersects .....
12 Mackenzie Alex. blksmth
12 Paul Jas. bootmkr
10 Japanese Laundry
8 Sheehan J. W. butcher
6 Bennett & Tompkins, grcrs
6 Bennett Allan (B. & Tompkins)
6 Tompkins Hugh (Bennett & T)
4 Lapham Jno. J
2 Wootton Mrs. A

Marshall street, Piccadilly.

Maxwell street.
Boundary st. to Hampden st.
Salmon Jno

Melba street, Piccadilly.
Right h. side fr. Hare st.
35 Rosenberg Mark
31 Vaughan Frnk
29 Busby Wm. B
19 Elliott Chas. G
17 Charles Wm
9 Ickeringill Mrs. S
Left hand side.
30 Rolfe Hy
28 Walker Wm
24 Wall Aug. G
Newnham Spencer H. const

Meldrum av.
Left h. side fr. Charles st.
Kalgoorlie Racecourse
Wilkinson Jno. ranger
Murray Francis C. gardnr
Walker Fredk. asst. ranger

Mile street.
Right h. side fr. Forrest st.
..... Dugan st. to Hannan st .....
Stewart Donald
Bradshaw Mrs
Left hand side.
... Dugan & Hay sts. intersect ...
Butcher Louis G. btchr
Bruce Andw

Miller st.
Right h. side to Lane st.
Goldsworthy Frnk
Priv. Hosp. (Nurse Wright, mat)
Wright Miss A
Hunter Percy J
Medlen Frank P
Hudson Thos
Nankervis Thos
Shield Mrs. E
Left hand side.
McMullen Mrs. K
Holden Geo
Picken Chas. J
Lowes Thos. D

Funds Over £7,000,000 **THE NATIONAL MUTUAL LIFE ASSN.** Annual Income, £1,225,000
THE PIONEER OF NON-FORFEITURE AND LIBERAL CONDITIONS.

Buck Wm
White Thos. G
Stephens Edwd
Kemp Thos
Asher Wm. D
..... Brookman st. intersects .....
Smyth Wm. T

Moss st.
Hampden st. to Maxwell st.
..... here is Clive st .....
Kerrison Arth. A
Pinkney Fredk. C
Stedman Thos

Mostyn st. Lamington Heights.
St. Albans rd. to Killarney st.

Nethercott street.
Forrest st. to Cheetham st.

Oberthur st.
Right h. side fr. Boulder rd.
..... President & Wilson sts .....
Ryle Wm. H
Collings Wm. W
Moriarty Ernst
..... Oswald st. intersects .....
Cox Chas. P
Newman Chas
Lawson Alphonsus, contr
Darcey Leonard C
..... Hopetoun st. intersects .....
Hutchinson Robt
..... Lionel st. intersects .....
Sth. Kalgoorlie State Schl.
Landau Younkman, hd. tchr
Left hand side.
.....President & Pheasant sts.....
Mitchell Edwd. G
McGee Thos
Parker Harry
Hall Geo. H
..... Wilson st. intersects .....
Webb Jno
McGrath Mrs. A
..... Oswald st. intersects .....
Cropper Amos
Scott Jos. J
McCrae Donald J
Taylor Mrs. C
Tyson Jno. Wm
..... Hopetoun & Lionel sts .....
King Chas
Cowley Jno. D
Hunter Edwd

Oswald st.
From Davidson st.
Hosking Jno. C
..... Whitlock, Oberthur & Turner sts. intersect .....
Hannan Michl
Rex Albt

Outridge terrace.
Right h. side fr. Porter st.
3 O'Reilly Michl
4 Stacey Alick E
7 Noble Lisle P
8 Jacoby Hnry. G
10 McCombe Mrs. L
..... Crœsus st. intersects .....
12 Lewis Travers W
13 Snell Stanley
14 Pike Arth E
15 Schmidt Hugo R
18 Smith Mrs. E
..... Victoria st. intersects .....
Victoria Park
Kalgoorlie Club Tennis Courts
..... Brookman st .....
Federal htl
.....Hannan st. intersects.....
22 McKay Chas. F. British Arms
23 Riordan Miss J. dressmkr
29 Fisher Jas. T. (rep. Willshire)
Left hand side.
Hannan St. Stn. (Saml. Woods, s. m.; A. J. Mosedale, asst. s.m)

Palmerston street.
Carrington st. to Hampden st.
Virgoe Wm. S
Flynn Maurice
Jones Davd
Gendall Saml. H
..... here is Clive st .....
Miller Thos. J. H
Baker Geo
Ward Jas

Park street.
Victoria st. to Hannan st.
Hawkins Mrs. L. store
Hawkins Chas. W
White Walter
Leahy Augustine A
Baker Sergt.-Major Frnk
Mecham Mrs. B
O'Connor Jas
Turner Jno. W
Tierney Jno. M
Abbott Geo. L
Clarke Arth. F

Parsons street, Piccadilly.
Left h. side fr. Piccadilly st.
6 Scott Thos. C
..... Collins & Ward sts .....
Sewell Thos
Miller Robt

Peers street, Piccadilly.
Right h. side fr. Varden st.
15 Ryan Mrs. M. A
..... Butler st. intersects .....
17 Sharpe Geo. M
19 Fenton Miss N
29 Winch Mrs. E
Left hand side.
Marston Robt
..... Butler st. intersects .....
10 Vacant
12 Davis Isadore

Pheasant street.
Whitlock to Oberthur st.
Gassi Phillip

Piccadilly street, Mullingar.
Menzies rly. to Wordsworth st.
Norris Wm
Smith Fredk
Lock Fredk
Habir Jno

Piccadilly street, Piccadilly.
Right h. side fr. St. Albans rd.
2 Westgarth Francis C
4 Jensen Oluf
10 Searle Wm. R
14 Taylor Colonel
18 Anderson Wm
..... Charlotte st. intersects .....
22 Allsop Fredk. W. (A. & Don)
24 Don Jno
28 Peterson Jans
30 Scriven Frnk
32 Brazil Michl
34 May Jno
36 Andrew W. H. F. C
38 Galvin Jno
40 Willis Edwd. butcher
44 Spoors Mrs. H. S
48 Sutherland Mrs. E
56 Rogers Fredk
68 Hocking Sydney E., J.P. (H.Co)
.....Maritana st. intersects.....
76 Mathews Saml. med. pract
80 Floyd Herbt
82 Paisley Mrs. E. H
84 Button Jno. T
86 Clements Thos
88 Drabble Jas. H
90 Monkhouse Miss E. mus. tchr
96 Wilson Wm
102 Morris Louis A
104 Vacant
106 Sanford Wm. H
..... Keenan st. intersects .....
112 Smith W. H
118-20 Vacant
122 Stenson Miss B
124 Malony Miss A. drsmkr
126 Savage Fredk. W
134 Trenoweth Wm. R
142 Bennett Frank
144 Cornish Jno
148 Hunter Horace H
160 Japanese Laundry
164 Clatworthy Stanley, Picdly. htl
168 Webster Geo. fruitr
..... Russell st. intersects .....
172 Vacant
174 Tansey Miss M
176 Vacant
178 Rickards Herbt
180 Pascoe Richd
182 Seaberg Chas
184 Kevan Rowland
Broadbridge A. E. W. painter
188 Vacant
190 Seymour Patk
192 Markham Wm. T
194 Cameron Mrs. Emily
198 Dillon Michl
204 Foley Jas. W
204 Robinson Wm. F
206 Crispe Albert E. (C. & Piper)
208 Hewlett Mrs. S. nurse
210 Bennetts R. J
.....Parsons st. intersects.....
220 Nicols Jno
220 Nicols Mrs. I. nurse
222 McMorrow Patk
228 Vacant
230 Mason Geo. R
232 Parkes Hy
236 Kelleher Patk
240 Noell Fredk
244 Hadley Chas. W. insptr
246 Davies Ormond R
248 Vacant
254 Long Jas. C
258 Hall Sidney

CROSBY, NOLAND & HEWITT GIVE NO EXCUSES AND TAKE NONE.

PICCADILLY STREET, PICCADILLY—con.
260 Mann Richd. H
262 Drown Richd. J
266 Downes Wm
..... Woodman st. intersects .....
270 Matheson Angus S
274 Brown A. J
276 Grant Jno. A
280 Ryan Jno. T
284 Boys Michl. J
286 Doughney Arth. H
288 Mills Ralph
292 Clarkson Robt
296 Griffin Thos
300 Bender Reg. C
302 King Sidney H
..... Hawkins st. intersects .....
316 Campbell Wm. C
318 O'Leary Danl
322 Crosbie Robert
324 Chaney Jos. C
326 Allan Wm. P
328 Carey Frank
332 Scott Geo. F
332 McGowan Mrs. C. nurse
336 Burt Edwd. J
338 Robinson Geo
340 Gooddy Wm. H. B
..... Shaw st. intersects .....
350 Walker Robt
352 Cunningham Peter J
356 Russell Geo. H
366 Marshall Albt. E
370 Vacant
372 Packwood Mrs. S. A
378 Johnstone Fritz G
380 Renfrey Wm

Left hand side.

1 Dwyer Patrick
7 Lamertz Adolph
.....Maritana st. intersects.....
Recr. Rsv. (R. S. Wherland, ctkr)
Ottrey Alfred, fuel
McKinley Wm
..... Woodman st. intersects .....
205-7 Vacant
211 Badock Fredk. C
213 Winzer Robt. R
215 Peters Chas. J
221 Roxby Jas. A
223 Teague P. E
225 Beard Thos
232 Peak Ellis
235 Sheppard Alfd. T
.....Hawkins st. intersects.....
243 Vacant
247 Walworth Jno. T
251 Sansum Waltr
253 Hunt Peter G
255 Johnston Jno. E
257 Douse Mrs. Elizabeth
263 Brown John
..... Shaw st. intersects .....
285 Jenkins Chas. A
295 Vacant
297 Lindsay Robert
299 Ryan Patrick
305 Vacant
309 Elford Edwin
319 Bell Jos. A
319 Jansen Oscar

Pitt st.

From Wordsworth st.

Abbott Jno. E
Downie Ernst. H
Marks Albt
Bowers Wm
..... Sutherland st .....
Enderby Geo
Irvine Geo
..... Railway line .....

Porter street.

Right h. side fr. Dugan st.

Roman Catholic Presbytery
Robinson Very Rev. Dean T.(R.C)
Brosnan Rev. J. (R. C)
O'Grady Rev. Thos. R. (R. C)
Corrigan Miss M
..... Brookman & Hannan sts .....
14 Wiseman Bros. (Clifford W. Wildy, mgr.),woollen whsemn
16 Hale Thos. dyer & cleaner
18 Lauchlan Miss A. drssmkr
20 Hwada Tom, lndry
22 Singer Sewing Machs. (bulk store)
24 Kalgoorlie Brewing & Ice Co. Ltd. (Hy. L. Barnard, sec)
Kalgoorlie Brewing & Ice Co. Ltd. (bottling wks)
..... Egan st. intersects .....
Meth. Ch. (Rev. Jno.G.Jenkin)
26 The Guild Hall
30 **WESTRALIAN WORKER (THE)** (published every Friday) (The Westralian Worker Printing & Publishing Co. Ltd. proprs.), Beaufort st. Perth & Porter st. Kalgoorlie. See advt. Newspapers
30 E. G. Dist. Council, H. Millington, J.P. sec

Left hand side.

1 Pearson Neil
1 Pearson Mrs. M. bdg. hse
3 Eidonopolous Theo
5 Movgovilis Georci
7 Choules Miss S. J
11 Richardson Arth. H
..... Brookman st. intersects .....
Montgomery's Bulk Store
Fridly. Soc. Hall (Hy. E. J. Foreman, sec)
..... Hannan st. intersects .....
Earp F. S. public analyst
Kalgoorlie Roads Board Offices, W. F. S. E. Buchan, sec
Kalgoorlie Dist. Board of Health (W. F. S. E. Buchan, sec.; R. H. Bennet, health insptr)
Kalg.Brewing & Ice Co.Ltd.(stores)
..... Egan st. intersects .....
57 Vacant
59 Bregazzi Arth. metallurgist
61 Vaughan Albt. E
63 Weselman Fredk. W
63 Curran Frnk

President street.

Right h. side fr. George st.

Mallett Mrs. E. lodg. hse
Young Jno
Taylor Chas. H
Nelson Edwd. G
Webb Jno
Wilson Edwd
Armstrong Jno
Guidera Patk. J
..... Roberts st. intersects .....
Foundry Ground
..... Connolly st. intersects .....
Ward Jas. H
Tremlett Hy
Butler Chas
Gummow Wm. J
.....Dorothea st. & Gilbrtn. st.....
Duncan Robinson
Cartwright Arth
Carr Jno
Elsbury J. W
Quinn Mrs. E
Crurach Jno
Close Walter
Danahy Mrs. Mary

Left hand side.

Laidlaw Chas
Greene Mrs. E
Lucanus Chas. W
Horsburgh Wm. A
Hunt Jno. H
..... Roberts st. intersects .....
Woodward Jno
Clayton Thos
Westhead Jas
Bosustow Wm. H
Eddy Jno. T
Chandler Wm. R. btchr

CROSBY, NOLAND & HEWITT, THE STRAIGHT OUT BUSINESS FIRM

Jones Wm. T. senr
..... Connolly st. intersects .....
Matheson A. J
Wise Geo
Thorpe Thos
Gaxel G
Hughes Jno
McColl C
Rose Robt
Hindhaugh —
Wintle Chas
Stoker —
Summers Jno
Lamb Wm. L
Lamb Ernst. A
Condon Jno. M
O'Hea Con
Cross Jno
Vacant
Short George W
Feeley Patk
Heley Timothy
McKenzie Thos
Bennett Roy. B
..... Dorothea st. intersects .....
Buck Wm
Dolbar Geo. P
Castleton Jas
Sheppard Wm. J
Fenton Cornls
Sinclair Jas
..... Gilberton st. intersects .....
Watson Thos
Fist Wm. F
Sims Walter B
Bircher Chas
Hugo Wm. G
Gleeson Andw
Vacant
Adams Alfd. E
Robertson Wm
Cook Jno. T
..... Oberthur & Whitlock sts .....
Buck Mrs. E
Mouncy Richd
Folly —
Brooks Wm
Banks Chas

Racecourse rd.
Right h. side fr. Maxwell st.
Kalgoorlie Racecourse

Left hand side.
Parer Mrs. H
Gregory Chas
Huggart Chas
Borrett Hy
Stubbs Hy

Rhodes street.
Right h. side fr. Balfour st.
Reid Jno
Nankerval Geo
West Hy
..... Connelly & Roberts sts .....
Fox Samuel
Fernie Robt
Crawford Jas
Scoble Thos
Vierk Fredk. C. L
Mossman Chas. V
Spence Chas. E
Williams Geo. E
Clark Francis
Jones Thos. G. bdg. ho
Sullivan Danl. B
Baker Chas

Left hand side.
Scanlin Michl. McG
Dodd Hy
..... **here is Boundary st** .....
Gowans Jas
Snowden Harold
Rowe Wm. J
Lehmann Hy. E. A
Carr Joseph
Griffiths Jas. basket mkr
Ruane Patk
..... **Roberts st. intersects** .....
Brindley Mrs. Helen
Brastrup Geo. A
Jennings Danl. G
Doyle Sergt.-Major J
Rogers Lieut. Arth
Baudain Wm
Webb Mrs. E. bdg. ho
Darcy Mrs. L. ldg. hse
Harris Thos. H
Harris Miss A. music tchr

Roberts street.
Right h. side fr. Raily.
Russell Mrs. Nora
Clark Wm. A
Brown Elliott R
Whyte Jno
Taylor Jno
Walsh Chas
Ludwigch —
..... **Boulder rd. intersects** .....
Walsh Jno
Cartwright Wm
58 Gouge Jos
58a, Cundill Mrs. M
60 Banks Jno
..... **President st. intersects** .....
Marquis —
..... Rhodes & Wilson sts .....
Ford Harry
Martin Jno
Gooddy Geo. M
Clark Albt. H
Male Winifred
O'Hare Jno
Richards Jas
Wallace Robt
Bramall Jas. H
Post Martin
Powell Mrs
MacBeth Jno. K
Starr F. Thos. mine mgr
Robertson Chas. G
Milne David A
..... **Lane st. intersects** .....
Gala Grounds
..... **Lionel st. intersects** .....
Underwood Jno. F
Herbert Wm
Chibnall Chas
Dempsey Mrs. A

Left hand side.
Hawkins Wm
Thomas Thos. H
Boyd Stephen J
Sinclaire J. A. saw & tool sharpnr
..... Boulder rd. to Rhodes st .....
Vacant
McDonald Angus
..... Wilson st. intersects .....
Skehan Jeremh
Bourke Patk. J
Tyrrell Jos
Floreste Peter
Nankerville Geo
Richards Jno
..... **Lane st. intersects** .....
Stuckenschmidt Hermann
Friend Jno
Arenicus —
Eachus Arthur
..... **here is Hopetoun st** .....
Schofield Mrs. Alice
Probert Mrs. A
Hinsley Geo
McDonald Mrs. M
Gillon Wm
White Geo. J
..... Lionel st. intersects .....
Raven Mrs. M
Baker Hy. H

Rosenberg cres.
Lane st. to Lionel st.
Ledwich Thos. F
McLure Albt. J

CROSBY, NOLAND & HEWITT COLLECT RENTS AND DEBTS ANYWHERE — AND EVERYWHERE. —

Russell street, Piccadilly.
Piccadilly st. to Lyall st.
Mulchinaugh Mrs. Cath. storekpr
... Varden & Hare sts. intersect ...

Rydal street, Mullingar.
Elizabeth st. to Gordon st.
Pell Harry D. (P. & Co)

St. Albans road, Piccadilly.
Left h. side fr. Maritana st.
Kalgoorlie Govt. Hospital (C. S. Tratman, sec.; Chas. Leedman, res. surgeon; Miss J. Fyfe, matron)
37 Cliff Mrs. Mary
..... Piccadilly st. intersects .....
28 Howells Mrs. Mary H
28 Nelson Jno. W
..... Collins & Butler sts .....
24 McRae Mrs. S. grocer
24 Miller Mrs. H. J
.....Hinemoa st. intersects.....
10 Cook Albt. E
..... Melba st. intersects .....
6 Jerrard Harry L

Salisbury road.
Right h. side fr. Lionel st.
Buzacott Alex. H
Parnell Waltr. J
Marshall Mrs. M. G
Secomb Jno
Hansen Hans, strekpr
..... Hurtle & Clive sts .....
Cutcher Mrs. M
Roe Mrs. E. M. storekpr
Gardiner Mrs. E
So. Kal. Htl. (Wm. Donaldson)
..... here is Hampden st .....
Smith Mrs. N. A
Dixon Robt. E
Cooper Wallace
..... Dixon st. intersects .....
Vacant
Crago Jno
Gobbie Jos. L
Joyce Alfd
Sullivan Jno. L
Brockley Arth

Left hand side.
..... here is Carrington st .....
So. Kal. Institute (Sydney H. Cocks, sec)
St. Camillus Ch. (R.C.), Very Rev. Dean T. Robinson
St. Camillus School (R. C)
..... here is Balfour st .....
Stocker Mrs. E
Barker Thos. J
Rohan Wm
MacKintosh Mrs. L
MacKintosh Regnld. P
Harvey Philip C
Watson Alfd
Gaston Walter G
King Mrs. M
McQuarrie Wm. R
..... Clive st. intersects .....
Horsfield & Brackelmann, mining mach. mfrs. & egrs. (Geo. E. Brown, mgr)
FEDERAL ENGINEERING WORKS (Horsfield & Brackelmann, proprs.; Geo. E. Brown, mgr.). See advt. Kalgoorlie
Kelly Luke
Reeves Albert E. mech. engnr
..... Hampden & Dixon sts .....
Moran Wm. T
Glass Percival W
Davey Francis
Brown Geo. E

Shaw street, Piccadilly.
Railway to Bourke st.
2 Read Jas

Shea st.
Right h. side fr. Coventry st.
Cox Wm. J
Mouatt Robt
Bain Mrs. K

Sutherland street.
Right h. side fr. Broad Arrow rd.
White Frnk. H
Joyce Tobias
Davis Edwd

Left hand side.
Carroll Laurence
O'Brien Timothy
Murray Alex. D
Murray Jno. C
Callaghan Jno. J
Swanton Jas. J
Durbridge Waltr. G
Rice Mrs. Patk
Donaldson David, caretkr
McDonald Jno
Rowley Mrs. R
Seegrum Jno
Leonard Denis
Marshall Wm
Edmonds Patk

Throssell street.
Railway to Egan st.
Somerville State Sch. (Miss M. O'Dea, tchr)

Thurmott street, Piccadilly.
Left h. side fr. Hare st.
3 Lynch Michael C
Lynch Mrs. M. artist

Tupper st.
Right h. side fr. Federal rd.
Vacant
Allen Wm. G
Two vacant houses
Hansen Rasmus
McFadden Alex. R
..... Brookman st. intersects .....
Ritchie Jno. B
Hall Jno
Bordoni Jno. Baptist

Turner street.
Right h. side fr. Wilson st.
Miller Robt. F
O'Brien Wm
Hahnel Chas. B
Wright Jno
Mill Nicholas M
Miller Peter
Cavazzi Maurice
Palmer Wm. J
Gray Fredk. M
..... Oswald st. intersects .....
Nelson Jas
Owens Chas. B
Goodrope Thos. A
Kelly Michl
Brennan Francis M
Brown Jno
Heslop Soloman
Marshall Chas. O
Burke Jno

Left hand side.
Bentley Thos
Gowdie Jas. A
Falls Jas
..... Oswald st. intersects .....
Senini Wm
Lance Joseph
McGee Thos

Varden st. Piccadilly.
Right h. side fr. St. Albans rd.
6 Gilliand Hy
8 Cox F. W
12 Thomas Wm. Chas
..... Chamberlain st. intersects .....
16 Anderson Claude A. H
22 Fraser Archd. G
26 Butement Thos
32 Newton Robt
36 Houghton Fredk. B. (mgr. Ford, Rhodes & Davies)
38 Hewett Waltr

CROSBY, NOLAND & HEWITT, The Live Property Salesmen.

40 Caporn Hy. C
44 Antill Jas. A
48 Vacant
50 Johns Lee
52 Rebbeck Edwd. E
..... Peers st. intersects .....
58 Hunt Geo. B
60 Shade Richd. G
62 Fleming E. R
68 Brimage Ernest E. (Allen & B)
70 Varden Richd. A
80 Knowles Geo
84 Peters Miss S. M
86 Terrell Miss B. hair speclst
..... here is Harley st .....
96 Pattenden Geo. T
98 Heap Ernst
100 Elsbury Jno
104 Dempsey Jas. L. detective
108-110 Vacant
114 Kelly Francis
118 Vacant
..... Keenan st. intersects .....
124 Vincent Mrs. E
126 Rieke J. W
130 Pearce Wm. S. const
132 Olds Wm. E
138 Turrell Thos. D
142 Morgan Archd
146 Bicknell Danl. F
..... Butterfly st. intersects .....
154 Moore Patk. J
164-68 Vacant
172 Friedlander Edw. F
172 Walton Geo. carrier & dealer
..... Russell st. intersects .....
174 Harris Norman R
178 Vacant
180 Bell Mrs. Eliz
182 Kemp Walter
184 Le Neuf Wm. A
Wynne Edwn
Kyle David W
Hilferty Miss Clara
.....Parsons st. intersects.....
Cuzens Elliott
Baglin Fredk. A
Durrant Thos
McSweeney Wm. V
Kerruish Jno. T
..... Castle st. intersects .....
Swayne Richd. A
Taylor Ernst. G
Gray Geo. J
Gibbs Jas
..... Woodman st. intersects .....
Hunter Jno. L
Freeman Geo
Hunter Harry
Pitcher Wm. C
Renfrey Edward S
R. C. Church & School

Left hand side.

.....here is Chamberlain st.....
3 Moran Richd. J
9 Brown Jas
..... Bourke st. to Peers st .....
17 Wilson Wm. G
21 Vacant
..... here is Maritana st .....
27 Favelle Mrs. A. lndry
37 Price Jas. A
43 Hall A. W
47 Pearce Jas
51 Warburton Elijah
53 Widgery Wm
57 Boyd Austin
..... Keenan st. intersects .....
65 Brooks Peter grngrcr
69 Denton Thos
77 McCahon Edwd. B
83 Shearing Samuel
85 Knowles Mrs. S. A
..... Butterfly st. intersects .....
89 McMorrow Martin
93 O'Dea Patk. F
99 Chapple Albert W
101 Curwood Alfd. E
103 Onn Bertram
105 Culley Wm. O
107 Nelmes Mrs. A
111 Banks Mrs. Annie
..... Russell st. intersects .....
Taylor Herbt. H
Boulton Jas. W. btchr
Pettit Jno
Richards Herbt
Newman Hy. M
Vacant
Gwyther Thos
Vacant
Kirkby Ernest F. J
..... Parsons & Castle sts .....
Pascoe Jas. H
Brady Edward
Flemming Jno
Stafford Mrs. R
..... Woodman st. intersects .....
Gardiner Thos. O
Venn Thos. A
Ryan Patk
Gaynor Jno. const
Warren Thos
Tyson Chas. W
O'Brien Jno
McMahan Michl

Victoria street.

Right h. side fr. Porter st.
24 Rattigan Godfrey C
24a. Hindes Rolon
25 Bryan Chas. H
26 Concanen Barry P
..... Crœsus st. & Vict. Park .....
..... here is Park st .....
Glasson Cecil P
Carr Jno. T
Louden Matthew F
44 Mitchell Francis E
46 Brooks Mrs. Mary
48 Lomasney Edwd
48a, Kinnane Wm. S
52 Brooks Geo
54 Krigner Mrs. H
56 Slee Roland V
58 O'Gorman Saml. E
(off) 58 Larson Jno. J
(off) Shaw Jno. R

Left hand side.

23-22 Vacant
20 Hogg Robt. F
19 Hudson Mrs. C
19 Hudson Miss K. costmr
16 Sheedy Jas. J
16 Maslin E. H. (capt. S. A)
13 Johnson Jno. H.(Friedman & J)
12 Halkyard Mrs. M
11 Jackson Fredk. R. W
..... Crœsus st. intersects .....
8 Wood Frank S
7 Seagrim Mrs. J. bdg. hse
7 Seagrim Jno. S
6 Lawrence Albt. E
5 Petersen Chas. A. (P. & Addis)
4 Macpherson Archd. Jno
2 Kerr Benj
1 Stephenson Geo. M
..... Outridge ter. intersects .....
Cadlolo Hy
Blurton Chas
Freeman Arth
Waller Hy
Smith Michl
Melville Wm. G
Foreman Hy. J. E
Loxton Albert F
McCulloch Jas
King Richard
(off) Sweet Robt
(off) Gumley Hy

Walter st.

Left h. side fr. Federal rd.
Casley Richd
Dunstan Jas. A. storekpr
Downing Alfd

CROSBY, NOLAND & HEWITT, THE BUSINESS PEOPLE'S AGENTS, HANNAN STREET, KALGOORLIE.

WALTER STREET—continued.

Hamilton Jno. H
Dufall Jno
Carmody Jno. H
Mitchell Wm. A

Ward st. Piccadilly.

Right h. side fr. St. Albans rd.

2 Maple Alfd. E
8 Duke Giles
..... Murray st. intersects .....
12 Miller Mrs. J
20 Ryan Patk
22 Mulqueeney Thos
26 Kennedy Wm
28 Boyland George
Craig Jno
Vacant
..... McKenzie st. intersects .....
34 Sisters of the Ch. High Schl
40 Langsford Wm
42 Trantum Hy
44 Snowball Frnk. D
46 Hamilton-Fisher Wm
48 Taylor Rev. Chas. D. (Pres)
50 King Chas. H
.....Cotter & Thurmott sts.....
54 Vacant
56 Brown Wm
58 Alnwick Harry
60 Larcombe Chas. O. G
62 Goddard Allan V
64 Read Alfd. E
66 Cutbush Chas. (Fimister & Co)
..... Græme st. intersects .....
68 Woodhead Wm
70 Dungey Frank M. detective
..... Keenan st. intersects .....
72 Abbott Frnk. K
74 Allen Thos
76 Brearley Ernest
90 Hughes Rex. D

Left hand side.

9 O'Donnell Francis
13 Vacant
21 Ridley Frank P
29 Cooney Hy
33 Williams Mrs. A. store
..... McKenzie st. intersects .....
39 Masselos Peter, grngrcr
51 Vacant
53 P. O. (Miss C. Burke, p. m)
59 Frisby Frank B
65 Green Solomon
67 Kent Wm
69 Knox Thos. J
Salvation Army Girls' Home, Capt. J. Ward, in ch.
..... Cotter st. intersects .....
83 McKenzie Rob. D., J.P.(M.& Co)
97 Brown George
97 Brown H. T
107 Thomas J. Ashmore, dentist
105 Sheehan Miss M. grcr
.....Thurmott st. intersects.....
115 Montgomery W. (M. Bros)
119 Curle-Smith Dav.(mgr.LightCo)
123 Robertson Wm. J
125 Stephens Harry P
129 Ormsby Jno
..... Græme st. intersects .....
149 Robinson Geo
153 Hopkinson —, tobcnst
159 Baldwin Miss Mary, store
165 Barton Geo
167 Sales A. W
171 Allcorn Jno
173 Dunlop Arth. M

Ware st.

Right h. side fr. Wilson st.

Byrne Patk
Jones Jno
Finney Wm. G. D
Andrew Mrs. E
Smith Thos
Davis Thos. J
Davis Edwd
Chappell Richd
Troup Wm. J
Scroop Hy
Worthy Frank G
McGrath Mrs. E. R

Left hand side.

Killin Hugh
Rowe Archd. J
Pollard Sidney
Dawe Ernst
Mullis Wm
Mullis Thos
Sackfield Chas
Banfield Danl
Davies Thos
Davis Edwin
Barrett Edwd. J
Morris Chas. T

White street.

Right h. side fr. Lionel st.

Stewart Samuel
Willis Thos
Bostelmann Jno
McDonald Wm. E
Pickering Percy J
Smethurst Wm. C

Left hand side.

Bagnell Davd. H
Fitzgerald Davd
Dunn Fredk. W
Hume Jas

Whitlock street.

Right h. side fr. Boulder rd.

BURFORD & SONS LTD. W. H. soap & candle manufactrs.; head office for W. A., North Fremantle
Crawford Alexr
Williams David
Miller Mrs. Margt
Finlayson Richd
Hyland Michl
Ross Alex
..... Wilson st. intersects .....
Smart Alex
Cray Stephen
Power David L
Leyshon Wm
Howard Wm
..... Oswald st. intersects .....
Leevers Mrs. A
Serong T
McDonald Angus
Grant Jno
Knott Wm
..... Hopetoun & Lionel sts .....
Ryan Mathew
Thomson Wm
Ainsworth Harold

Left hand side.

..... President & Wilson sts .....
Weller Mrs. M
Hass Mrs. A
Turner Hy. P
Jenkinson Jno. W
Madden Archd. H
..... Oswald st. intersects .....
Bull Geo. senr
Rigbye Geo. B
Bull Albt. C
Bull Fredk. J
Bull Richd. C
..... Hopetoun & Lionel sts .....
Young Mrs. A
Malone Patk

Wilson street.

Right h. side fr. Forrest st.

2 Smaile Miss M. ldg. hse
Horan Bros. btchrs
..... Dugan st. intersects .....
Kovah Maren, bdg. ho
..... Brookman st. intersects .....
Vacant
Townsing & Renou, livery stables
..... Hannan st. intersects .....
Vacant
..... Egan st. intersects .....

CROSBY, NOLAND & HEWITT, AUCTIONEERS, HOUSE, LAND AND ESTATE AGENTS, HANNAN STREET, KALGOORLIE...

Vacant
..... McDonald st. intersects .....
48 Christian Brothers' College (R. C.) (Rev. Thos. B.Duggan,princ)
50 Kiss Stephen S
54 Ferguson Saml. J
56 Powell Arth. G. store
Lewis Alex. D
..... Cheetham st. intersects .....
Lacey —
Baker Chas
Mill Thos. btchr
60 Cooper Joshua P
62 Vacant
64 Armstrong Mrs. M
66 Davidson Miss F. I
..... Hanbury st. intersects .....
70 Thornett Miss A
Hewitson Percy J
..... George st. intersects .....
Bailey Jas. A
Rowe Wm. C
Vacant
..... Robert st. intersects .....
Knight Chas
Kirkwood Wm
..... Boundary st. intersects .....
Reed Wm
Quinlivan Edward
..... here is Balfour st .....
Lansdowne Jno
Tovey Geo. Wm
Dearden Miss R. A. grcr
Lennox Jas
... Carrngtn. st. to Oberthur st ...
Massa Jno
McDougall Mrs. I. grocer
..... Whitlock st. intersects .....
Harrington Mrs. M. nurse
Hobbs Richd

Left hand side.

9-11 Higgins Mrs. A. E. confr
11 Higgins Patk
13 French Mrs. E. Rly. bedrooms
15 Vacant

BAKER & MATHEWS, monumental & general masons. Designs, photos & prices of every description of cemetery work posted on application

Mathews Adolphus(Baker & M)
Merton Mrs. H. lodging house
Vacant
Ball Jos. D. whsle. confr
Broadhurst & Co. grcrs. & irnmgrs
..... Brookman st. intersects .....
21 Weston Wm.bilrd.& hrdr.& tob
23-25 Newstead Mrs. C. Comcl. bedrooms
31 Hooley Mrs. E. Kal. bedrms
33 Montgomery Jno. hdrsr. & tob
35 Vacant
Kalgoorlie Town Hall
..... Hannan & Egan sts .....
Pike E. W. fuel mcht. & contr
.....McDonald & Hanbury sts.....
Fleming Miss S. storekpr
O'Dea Miss M
Greer H. W
..... George st. intersects .....
Lankenau Miss E. bdg. ho
James Samuel J
Archibald Jno. A
Bennet Ralph H. health insptr
Atwell Arthur
Lee Miss J. A
Wilson Geo
Kuering Hy
Bottrell Benj
..... Robert st. intersects .....
Quinn Patrick
McGregor Hy
Morcom Geo
..... Boundary st. intersects .....
Butcher Hy
Leared Wm. F
Keddie Danl
Cranston Wm
Cook Walter M
Ainley Fredk
..... Balfour st. intersects .....
Vacant
..... here is Dorothea st .....
Barger Harry
Peel Mrs. B
Daly Jno
Curtis Richd
Smith Mrs. J. M
Anderson Stephen J
Pozzi Robt
McClelland Wm
Braddock Jas

Wilson street, Piccadilly.
See Arthur st.

Wittenoom st. Piccadilly.
Right h. side fr. Maritana st.

Jamieson Jno. R. tailor
Rennison Ephraim
Leamy Michl
Middlebrook Geo
..... Arthur st. intersects .....
Electric Light Station,
David Curle-Smith, mgr
Kalg. Pound (Chas. Kirby,keeper)
..... Chapple st. intersects .....
Govt. Guards Railway Barracks
Bird Frank E. engine driver
Leggatt Wm. caretaker
..... Woodman st. intersects .....
52 Walton Robt. T
53 Willox Davd
54 James Chris. hrdrsr
56 Hegarty Danl. Locomotive hotel
57 Denton Robt
58 Kenny Jas
59 Conlon Bede B
60 Vacant
61 Miller Jno
62 Neville Martin
64-5 Smith Waltr. storekpr
..... Hawkins st. intersects .....
73 Vacant
79 Sheppard Geo. C
82 Lyons Frank B
84 Vacant
..... Shaw st. intersects .....
95 Jessup David
98 McDermott Danl
100 Hunt Wm
104 Vacant
106 Gregory Ernst
Read Jno. Thos

Left hand side.

Hadlow Chas
Blair Robt
..... Woodman st. intersects .....
Heaton Albert E
Casey George
McMahon Edwd

Woodley street, Somerville.

Bethune Mrs. Laura C. dairy
Levisson Mrs. Emily
Birch Herbert
Adkin Thos
McGregor Archd

Woodman street, Piccadilly.
Right h. side fr. Raily.
Left hand side.

..... Wittenoom st. intersects .....
12 Tucker Mrs. M

Wordsworth st. Mullingar.
Elizabeth st. to Broad Arrow rd.

McKee Jas. A

CROSBY, NOLAND & HEWITT, ACCOUNTANTS AND AUDITORS, HANNAN STREET, KALGOORLIE.

WORDSWORTH ST. MULLINGAR—con.
Lugg Arth. R
.....here is Hobart st.....
Fairbanks Fredk. J
Hill Walter
Ham Edmond
Edwards Hy. C
Morgan Oliver, jnr

Wortley street, Somerville.

Holmes Jas. G
McMahon Danl. dairy
Runge Wm. G
Radach Gustav

KALLAROO. *Nth. E. Coolgardie dist.* 377 *m. rail fr. Perth* (61/8, 38/5; *ret.* 92/6, 57/9), 2 *m. from Kalgoorlie.*

Allen Jno. T. miner, Adeline lease
Andrews Jno. Eclipse lease
Barrass Wm.R. miner,Eclipse lease
Bishop Chris. Eclipse lease
Brown Thos. J. Blk. 45 lease
Campbell Jos. bdg. ho. Eclipse lse
Carter Jno. B. 45 Eclipse lse
Chandler Richd. B. 45 Eclipse lse
Cooper A. W. Adeline lease
Cormack Wm. F
Crowe Wm. L. Adeline lease
Cunningham Jas. F. Eclipse lse
Eliot Thos. P. B. 45 Eclipse lse
Foulston Fnk. Jubilee lse
Foulston Mrs. A. B. 45 Eclipse lse
Gaughan Martin, B. 45 Eclipse lse
Hall Robt. Blk. 45 lse
HeineAug.underg.mgr.Eclipse lease
Hunt Jas. Eclipse lease
Hunt Mrs. E. J. nurse, Eclipse lse
Jones Miss P. Blk. 45 lease
Jose Harry, miner, Eclipse lease
Little Robt. J. Blk. 45 Eclipse lse
Macaw Jas. C. com. agt. Eclipse
Marnham Arth. F. Eclipse lease
Moss Herb. W. Kalg.G.Reovry.Co
Murphy Jno. Blk. 45 Eclipse lease
O'Leary Thos. Adeline lease
Perry Chas. Adeline lease
Regan Jno. junr. Blk. 45 lease
Regan Wm. G. Blk. 45 lease
Ross Chas. Oratava lease
Ross Robt. Block 45 lease
Smith Albt. Adeline lease
Stent Wm. fireman, Eclipse lease
Stubbs Edwin, Block 45 lease
Toy Francis, Eclipse lease
Turner Edgar F. Eclipse lease
Tyler Robt. Eclipse lease
Windle Jno. Blk. 45 Eclipse lease
Woolcock Nicholas H. Blk. 45 lse

KALPINI. 412 *m rail fr. Perth to Kanowna; then.* 25 *m. See* KANOWNA.

KAMBALLIE. *N. E. Coolgardie dist.* 380 *m. N.E. fr. Perth by rail* (*sin.* 61/11, 38/7; *ret.* 92/11, 58/-); *tel. & M. O. O.*

Adams Edgar C. stn. mstr
Barnes Edwd. Lake View lease
Barnes Jas. Lake View lease
Bartram Louis, Lake View lease
Cain J. R. crtkr. Chaffers G.M.lse
Chaffers Gold Mining Co. Ltd
Calder Albt. T. Consolid. lease
Collins Miss M. pstmstrs
Colmer Geo. Deep Level lease
Cope Wm. Lake View lease
Cowling Edwd. Lake View lease
Crombie Colin T. Lake View Sth
Curteis Wm. S. surveyor, Chaffers G. M. lease
Curwood H. B. engr. Chaffers G. M. lease
Denehy Timothy, Dwyer's lease
Doupe Mrs. M. Lake View lease
Fraser Archd. mgr. Idaho G. mine
Hill Mrs. L. Hannan's Star lse
Holliday Wm. Lake View lease
Howgate Mrs. J. Adelaide lse
Idaho Gold Mine (A. Fraser, mgr)
Jackson Sydney, Main Reef lease
Johnston Chas. Adelaide lease
Kearton Chas. Hannan's Star lease
King E. Main Reef lse
Leggett Wm. U.G. frmn.Hannan's Star lse
Logan Jno. Lake View lease
Miller Chas. Adelaide lease
Moody Chas. assayer, Lake View
Moore Jno. McL. Adelaide lease
Morrison Danl. Adelaide lease
Murphy Jno. P. Main Reef lse
Nolan Matt. Main Reef lease
O'Halloran Patk. Adelaide lease
Orsatti Emilio, Tasmania htl
O'Toole Tobias, Westralia htl
Paull T. Deep Levels lease
Phelan Jas. G. Adelaide lease
Phillips Wltr. J. Main Reef lease
Preen Thos. Dwyer's lease
Prince Wm. J. Dwyer's lease
Prouse Wm. J. Hannan's Star lease
Quinn Jno. P. Main Reef lease
Rosewarne Jno.A.Deep Level lease
Ruddick Wltr. Hannan's Star lease
Salmon Morris
Saunders Wm. Deep Level lease
Shaw Robt.A.engnr.Hannan's Star
Shearer Wm. Lake View lease
Slattery —, Adelaide lease
Smith Saml. Dwyer's lease
Strong Arthr. Lake View lease
Strong Fredk. Lake View lease
Thomas Thos. Hannan's Star lease
Turner Ernest A. Lake View lease
Turner Hy. J. Deep Level lease
Valmadre Ptk. A.Gldn. Hrssh. htl
Williamson Jno. Lake View lease
Wilson David A. Lake View lease
Zanish Antoni

KANOWNA (*late* WHITE FEATHER), *North East Coolgardie Goldfields,* 387 *m. E. fr. Perth by rail* (*sin.* 63/5, 39/6; *ret.* 95/2, 59/4); *tel. M. O. & S. B. Pop.* 1,024.

Aaron Mrs.A. store, Isabella street
A. O. O. F. (J. S. Clarke)
Allen E. const
Bailey Miss S. tchr
Bartlett & Sons, Cornls. auctnrs
Bartlett Cornelius, sec. N. E. Coolgardie Roads Board
Baugh Richard, chemist, Isabella st
Beattie Miss M. mtrn. White Feather hosp
Byrnes Mrs. draper
Cable, Lardner & Jones, storekprs. & forwdg. agts
Cable John (C., Lardner & Jones)
Cairnduff Alex. tobaccnst.Isabella st
Cameron Rev. (Pres)
Choules Wm. caretkr. Isabella st
Clarke J. S. sec. A. O. O. F
Classon R. D. Doyle street
Convent of St. Joseph
Cook Robt. carrier
Coolgardie N. E. Roads Board, C. Bartlett, sec
Cundell J. wood contr
Davies & Son (J.), bakers
Denman R. sec. I. O. O. F
Dowie J. librn
Egan Eugene, p. m
Grieve Bros. plumbers
Grieve Andrew (G. Bros)
Griffiths S. town clerk
Hampton R. E. Lowes street
Hampton Robert C. Lowes street
Henrick Alfred
Hughes J. Kanowna htl
Hugo Adolph, mkt. gardener
Hurling J. contr
James Jno. R
Johnston Jas.Royal Exchange hotl
Johnston Thos. wood contr
Kanowna Elec. Light & Power Stn
Kanowna Hospital, C. W. Laver, res. med. offcr
Kan. Libry. (J. Dowie, librn)
Kan. Minrs'. Inst. (W. Choules, crtkr)
Kanowna Municipal Chambers
Kanowna Rifle Club
Kan. Wardns. Police & Loc. Crt
Keogh Timothy P. brewer
Langenbach Heinrich, greengrocer
Laver C. W. res. med. off. hosp
Leslie Jas. leaseholder
Ligman Jas. horticulturist
Lyttleton Mrs
McCabe & Co. (M. A.) (F. Partridge), storekprs. Isabella st
McCurdy Danl. McNaboe st
McIntyre Jas. White Feather Castle Brew. Co. Ltd
McIver Jno
Malone Jno. dairyman
Malone W. blksth
Mangini J. (Robinson G. M)
Mansbridge Wm. O. mining regr
Martin Jno. L
Martin W. J. butcher
Martin Wm. miner
Matthews G. miner
Miller Frank, sec. H. A. C. B
Mills Alfd. Golden Valley
Mills Frank, Golden Valley
Muir Jas
Murphy Jno. miner
Murray G
North White Feather (Lily) G. M. S. Wilmott, mgr
Oakley D. sec. Ldge. Gol. Fthr
O'Brien G. M. Criterion hotel
O'Donnell Jno. White Feather htl
O'Sullivan Denis,AustralianBar htl
Partridge F. ppr. McCabe & Co
Penniment W. blacksmith

KING GEORGE HOSTEL. NEWLY REBUILT.

ELECTRIC LIGHT THROUGHOUT. **Baths, &c., and Every Convenience.**

Right opposite Station. Porter meets All Trains. **Mrs. C. EDWARDS,** Proprietress.

Pickering Miss A. M. teacher
Reid James C. M
Riedel & Norton, battery owners
Roberts Mrs. Occidental htl
Robertson William, Doyle st
Robinson W. C. miner
Rollo J. North Lead
Ross D. R.sec.White Feather hosp
Ruttle John, pastoralist
Sedgeman J. tchr
Sims F
Smith J. U. stnr. & news agt
Starr A. J. fruit grwr
Strauch & Tickle, butchers
Strauch G. (S. & Tickle)
Stuart Jno. boot shop
Switsur Geo. constable
Taylor George, dairyman
Taylor H. R. Railway Bar hotel
Thompson Miss, teacher
Thomson A. L. dairy
Tickle Jos. (Strauch & T)
Townsend Hubt. carptr
Treacy Hugh, Australia htl
Trembath S. miner
U. A. O. D. (A. Williamson, sec)
Walker Mrs. A. restnt
Wark Frank
Watts T. G. (Elec. Light Statn)
White Fthr. Cstle. Brwry. Co. Ld
White Fthr. Hosp. (D.R.Ross,sec)
Whitworth Arthur, Comcl. htl
Williams Fredk. C. Gordon
Williamson A. sec. U. A. O. D
Willis J. J. miner
Willis T. E. carrier
Willmott S. mine mgr
Wyatt W. A. Federal hotel
Wroth W. stn. mstr

KARALEE. 269 *m. E. from Perth by rail* (*sin.* 43/9, 27/2; *ret.* 65/8, 40/10); *tel.*

Armstrong Robt. repairer
Berry Florence, farmer
Hennesey Jas. Karalee htl
Wheatley Wm. stn. mstr

Karanadgyn, see Goomalling.

Karrajullen, see Canning Mills.

KARRAKATTA. 5 *m. fr. Perth, rail* (*sin.* 6*d.*, 4*d.*; *ret.* 9*d.*, 6*d.*).

Alexander Dvd. S. in chg. Prison Gate Hme
Cockram Edwd
Coombes Frank, stn. mstr
Crompton W. V. Langham st
Daniel Mrs. C. Smyth rd
Davies Thos. Shenton rd
Heath Jas. gdnr. Cemetery
Hunt Wm. J. V. supt. Cemetery
Karr. Cmtry. (Lionel T. Boas, sec)
Perth Marble & Monumental Wks
Peters Saml. mgr. Marble Wrks
Prison Gate Home (Sal. Army)
Purves Robt. W. mgr. Ward Bros
Pyke Geo. H. Smyth rd
Rowlands Humphrey, asst.stn.mstr
Wilkinson Clarence E. J. (mgr. S. S. Co.), Gordon st
Wilson, Gray & Co. mon. masons, Wm. Gillies, in chg

Karrabine, see Northam Sts.

KARRIDALE. *Sussex dist.* 193 *m. S. fr. Perth; rail to Busselton* (*sin.* 24/-, 14/11; *ret.* 36/-, 22/5), *thence* 50 *m.* (*bi-wkly. coach*) (*sin.* 20/-; *ret.* 40/-); *tel.*, *M. O. & S. B.* (*Steamers call at Flinders Bay at intervals*).

Adams Thos. Flinders Bay
Allnut Frank C. caretkr
Augusta Roads Board, Jas. Donovan, junr. sec
Baskerville Albert
Bates Chas. pstmstr
Brennan John, farmer, Augusta
Cross James, jun. farmer
Cross Jas. senr., J.P
Dahlberg Chas. farmer, Callalup
Deer Charles, farmer, Flinders Bay
Deer Wm. A. frmr. Augusta
Donovan Jas. jun. sec. Aug.Rds.Bd
Ellis Hy. C. farmer
Ellis John, farmer
Ellis Misses, fmrs. Augusta
Hall George, farmer
Howes Chas. jun. Flinders Bay
Isaacs S. farmer
Kirwan Wm. A. mgr. Millar's
Lyons J. J. chf. lght. kpr. Leeuwin
McDonald R. teamster
Maxwell Frederick, hewer
Merchant James, teamster
Millar's Timber & Trading Co. Ltd. (W. A. Kirwan, mgr)
Pickersgill Geo. senr
Tomlinson Jos. moulder
Tonkins Geo
Willmott W. H. Percival

KARRIJINE. *Toodyay dist.* 43 *m. E. fr. Perth by rail* (*sin.* 6/1, 3/8; *ret.* 9/2, 5/7).

Behrandt Edwd. farmer
Coates George, farmer
Coates Miss Sarah, farmer
Evans David, farmer
Gregory Henry, farmer
Lee H. W. frmr
Letch C. H. farmer
Letch Henry, farmer
Mann T. E. farmer

KATANNING, *Williams dist.* 225 *m. fr. Perth on G.S.R.* (*sin.* 36/5, 22/7; *ret.* 54/8, 34/-); *newsp.* "*Herald*" (*bi-wkly.*); *banks* (*W. A., Nat., N.S.W. & Union*); *tel., teleph., M. O. & S. B.*

Abbott A. O. & H. E. farmers
Amm Frank, tailor
Anderson J. S. carptr
Anderson W. Clifford, farmer
Anderson Edwd. A. farmer
Anderson Ross, farmer
Anderson Wm. G
Antonio F. J. farmer
Antonio J. C. farmer
Antonio T. J. farmer
Archard T. P
Armstrong C. E. farmer
Arnold Miss M. J. priv. hosp
Arnold Mrs. E. J
Badham F. N
Badham Mrs. L. G. mus. tchr
Bahlinger B. gardener
Bahlinger Robt. grocers' asst
Baikla R. T
Bain A. G. farmer
Bain D. F. E. frmr
Bain Duncan, frmr
Bain E. frmr
Bain H. J. frmr
Bain Kenneth, farmer
Baker H. B. frmr
Baker J. E. junr. engine driver
Baker Jno. senr. labr
Baker Jno. A. porter
Baker Robt. L. frmr
Baker Stephen, butchers' asst
Baker Tildsley, med. pract
Baker Wm. M. butcher
Baldock F. W. farmer
Baldwin & Son, saddlers
Baldwin L. frmr
Ball Alex. farmer
Ball W. C. grazier
Bangert J. baker
BANK OF N. S. W. G. W. Cussen, mgr
Banks Mrs. A. frmr
Barber C. F. wheelwright
Barkley Gilbt
Barkley Jn. hairdsr. tobcst. & stnr
Barrett H. livery stables & carrier
Baster W. J. mill hand
Bateman Jos. draper
Bayley C. E
Beard Bros. farmers
Beckwith Mrs. E. B
Beeck E. R
Beeck Henry O. farmer
Beeck Jno. A. farmer
Beeck Moritz E. farmer
Beeck Paul A. saddler
Beizer Mrs. M. E
Bell W

KATANNING—continued.
Benoit A. frmr
Benthal D. frmr
Berger Jno. small goods
Berger Jos. fruiterer
Bevilaqua Mrs. E. L. fruitr. & conf
Bevilaqua W.E.est. agt.& furn. dlr
Biles C. H. strkpr
Biltoft A. G. frmr
Biltoft Hans C. photgr
Bird W. P. tailor
Blair R. labr
Blake Archd. frmr
Blake J. H. farmer
Blundy F. H. farmer
Blundy K. J. frmr
Blundy L. J. frmr
Blundy R. A. frmr
Boettcher Ludwig
Bowden F. M. shop asst
Bowker H. G. frmr
Box A. frmr
Brinkworth Chas. J. contr
Bristowe J. S
Broad Erick, frmr
Brookland Maitland, grazier
Brooks Geo. A. carptr
Brown E. J. frmr
Brown H. propr. Picture show
Brown Mrs. J
Brunton Gus. painter
Brunton Mrs. E
Brunton Mrs. E. Raily. coffee pal
Brunton W. W. sc.Gt.Sthn.Pas.Soc
Bucholz J. C. frmr
Bucholz W. H. & E. E. frmrs
Bungert C. J
Bungert Jno. baker
Burgess J
Burt Archd. F. G. farmer
Burt Mrs. A. G
Butterworth Hy. frmr
Byrne Hnry. tailor
Byrne J. E. frmr
Byrne J. H. frmr
Bywater A. E. contr
Caldwell C. A. frmr
Caldwell O. A. Gidgelbarrup
Carling Wm
Carlson Gustave & Amel, frmrs
Carne Mrs. princ. High schl
Cass G. & R. drapers
Cass Mrs. G
Cass Mrs. M
Charlton J. H. painter
Charsley E. J. frmr
Charsley E. R. farmer
Chester Giles, frmr
Coates Geo. frmr
Coates J. E. frmr
Cocks B. frmr
COMMERCIAL UNION ASSURANCE CO. LTD. (fire, marine & accident) (Katanning Stock & Trading Co. Ltd. agents)
Conole Luke, constable
Cook Mrs. J. C
Cooper Geo. A. solicitor
Coote W. G. farmer
Corne H. watchmkr
Cornish Harold (Old & C)
Cook J. C
Coyne H. teller Union Bank
Cranbrook F. billiard marker
Cranbrook Mrs. E. M. fruit grwr
Crane Oliver, farmer
Cronin Edwin M. farmer
Cronin Michl. farmer
Cronin William, farmer
Crosby B. frmr
Crosby Fred. T. F. farmer
Cruttendon Geo. fruit grwr
Cullen Jos. Francis, M.L.C. propr. Great Southern Herald
Cusack J. M
Cussen G. W. mgr. Bk. N. S. W
Dale T. frmr
Dalgety & Co. Ltd. (br)
Daly M. P. frmr
Darby E. J. teacher
Davenport C. J. farmer
Dawson Matt. C. carptr
Day Hy. storekpr
Day L. M. baker
Dennis T. R. mill empl
Dennis G. E. contr
Dobbie Miss, teacher
Doherty Thos. fettler
Douglas Mrs. E
Douglas W. S. farmer
Downe W. J. clerk
Drew W. auctr
Dundas Rev. David (Meth)
Easton Claude, frmr
Edmunds A. T. archt
Edwards J. D. frmr
Edwards Mrs. C.King George hotel
Elliott A. E. farmer
Elliott E. H. frmr
Elliott J. R. fitter
Elvard B. frmr
Fahey Jas. frmr
Fairclough Jas. Federal htl
Farmer Saml. frmr
Farmer Wm
Farrell A. J. frmr
Ferguson W. frmr
Filmer E. farmer
Filmer Thos. S. farmer
Filmer W. J. frmr
Fitzgerald C
Flannery Owen, mill empl
Fleming G. A. mill empl
Flugge Benno O. frmr
Flugge Chas. H. frmr
Flugge Edwd. W. frmr
Flugge Fredk. H. frmr
Flugge Wltr. E. frmr
Forbes Alex. J. farmer
Forbes W. H. farmer
Foulds A. frmr
Foulds A. F. frmr
Foulds B. W. frmr
Fouids F. frmr
Foulds H. frmr
Foulds J. A. frmr
Fowle Jno. frmr
Fraser W. S. frmr
Funch J. S
Gaby Ernst. A. frmr
Galbraith G. sec. Mech. Inst
Gare Frank M. mgr. Stock Co
Garman M
Garrity P. frmr
Garstone Thomas M. farmer
Gatenby Alf. frmr
Gee Clement W. farmer
Gerrans Jno. postmaster
Gilbert E. chemist
Gilbert Ernest, grocer
Gilchrist Mrs. S. S
Gillam A. C. frmr
Gillett Mrs. W. E
Goldering —, frmr
Goodchild Edwd. F. fmr
Goodchild G. O. farmer
Goode G. T. B
Goode Jno. T. fettler
Graham L. F. frmr
Green B. G. carrier & contr
Great Southern Past. & Agric. Soc
Green Jno. frmr
Griffith S. J. teller Bk. N. S. W
Grover Mrs. B. M
Grover William, farmer
Grover William D. farmer
GUARDIAN ASSURANCE CO. LTD. (fire & accident)
Gulley Fredk. J. frmr
Gulley Richd. J. frmr
Gunn W. & E. dam sinkers
Gunter Chas. J. butcher
Gunter W. G. frmr
Gunter Wm. butchers' asst
Haddleton C
Haddleton Job, frmr
Haddleton Mrs. A
Haddleton Thomas, farmer
Haddleton Thomas H. farmer
Haddy Geo. shop asst
Hale Stephen, frmr
Hale Stephen W. frmr
Hamilton R. A. C. frmr
Hamilton R. M. K. frmr
Hamilton Robt. farmer
Hanley —, tchr
Hanny H. frmr
Harris Scarfe & Co. Ld. irnmgrs
Harris Charles A. farmer & auctr
Harris J. H. frmr
Harris Russell
Harris W. J. blacksmiths' asst
Harrison H. frmr
Harrison W. frmr
Harvey J. F
Harvey Robert W. R. farmer
Hay J. F. draper
Haywood W. frmr
Hemingway Jos. farmer
Hemmingway J. frmr
Hessen F. W. W. G. clerk
Hettner P. frmr
Heuppaufel C. G. frmr
Hicks Bros. brickmakers
Higman Mrs. F. M. printer
Hillbrick H. W. baker
Hills Robt. frmr
Hiscox Mrs. C
Hobart W. H. farmer
Hobart W. H. frmr
Hocter Mrs. L. priv. schl
Hofmann E. A. farmer
Hoglin Alfd. L. farmer
Holding Jno. frmr
Holland Jno. J. med. pract
Holly E. L. farmer
Holly Edwin, farmer
Holly L. frmr
Holmes J. H. K. frmr
Holmes W. S. frmr
Hood T. H. D. frmr
Hopkinson W. B. T. farmer
Horman T. A. frmr
Horsfall Chas. com. agt
House Fred M. med. pract
Housey E. H. frmr
Houston Thos. frmr
Hoyten A. frmr
Hubard A. W. frmr
Hudson W. G. farmer
Hug & James, store, Nampup
James C. R. teacher
James F. T. frmr
James G. O. frmr
James Mrs. F. T. frmr
James P. D. frmr
Jefferies Geo. L. frmr

Katanning Hotel.

JAMES PETTIT, Proprietor.

Largest Hotel on Great Southern Railway.

ELECTRIC LIGHT THROUGHOUT.

BATHS, &c., AND EVERY CONVENIENCE.

COMMERCIAL HOUSE.

E. WHITE,

Rents Collected.

AUCTIONEER,

Land, Stock, Machinery and General Agent.

Properties for Sale in all parts of the Town and District.

Regular Sales of Stock and Furniture.

Clive Street, KATANNING.

Representing HENRY WILLS & CO., Wool and Skins Buyer. ATLAS ASSURANCE CO., NATIONAL MUTUAL LIFE ASSURANCE CO., RICHARD PURSER & CO., Farming Machinery.

Johnson H. & G. frmrs
Johnson F. H. frmr
Johnson F. L. frmr
Johnson Jas. mgr. W. A. Bk
Johnstone P. H. farmer (Nampup)
Joy C. L. frmr
Joy C. P. frmr
Joy F. G. frmr
Joy G. M. frmr
Joy T. R. frmr
Kabitz E. G. acct. & com. agt
Kabitz Mrs. ladies' drapr
Katanning Agric. Soc
Katanning Fmrs'.&Prod.Pol.League

KATANNING HOTEL (Jno. Pettit, propr.). Largest & principal hotel; best accommodation for travellers & visitors

Kat. Mech. Inst. (G. Galbraith,sec)
Katg. Motor Gar. (J. Rodda,propr)
Katanning Rifle Club
Kat. Rds. Brd. (P. Stuart, sec)
Kat. Stock & Trading Co. Ld
Katanning Tennis Club
Keally Thos. farmer
Keane Geo. frmr
Keeley Jno. painter
Keeley Jos
Keenan Francis, frmr
Keenan Wm. bricklyr
Kelly M P. farmer
Keliv W. J. farmer
Kemble Alexr. frmr
Kemble Arch. frmr
Kemble J. farmer
Kemble J. L. farmer
Kemble S. farmer
Kennedy Wm. ganger
Kenward Bros. H. W. & F.G.frmrs
Kiddie David, farmer
King W. frmr
Kleeman F. L. builder & undertakr
Knight Mrs. A. frmr
Konger A. frmr
Kopp J. E. frmr
Kowald Fredk. W. frmr
Kowald H. A. frmr
Kowald L. W. frmr
Koward F. W. farmer
Kube E. H. frmr
Langley Fred. A. mgr. Nat. Bk
Langley T. W. frmr
Larrans J. F. M. frmr
Lawrence Edwd. V. frmr
Lebad Michl. restnt
Lee Chas. hairdrsrs.' asst
Le Lievere Mrs
Leo T. frmr
Lewis M. M. confctr
Longmire Wm. farmer
Longmore M. H. frmr
Longmore S. W. frmr
Longmore Wltr. jun. frmr
Lynch F. frmr
McAlister A. frmr
McDougal J. W. frmr
Macharry Theo. timber mcht
McHougal A. & J. frmrs
McHougal A. W. frmr
McIndoe R. draper & com. agt
McLeod David
McLeod Geo
McLeod Mrs
McMahon Jno
Macrae Norman F. grazier
Madigan A. F. frmr
Maley Wesley, frmr
Malpass W. H. carptr
Marchant G. frmr
Marchant M. frmr
Marquis A. C. frmr
Marquis Hy. frmr
Marquis J. J. frmr
Marquis J. R. frmr
Marshall L. frmr
Martyn J. frmr
Massingham W. D. station owner
Matthews H. frmr
Matthews Jno. frmr
Mauser G. farmer
Meharry Wm. A. (Thomson & M)
Meldrum J. A. carrier
Mercer F.Royston,editor" Herald
Miller Robt. draper
Mills A. farmer
Mills E. G. farmer
Mills G. H. farmer
Mills I. farmer
Mills W. J. farmer
Mitchell C. plumber
Mitter C. F. newsagent
Mitter W. frmr
Moody Rev. J. (Luth)
Moore J. F. lands inspr
Morkham Rev. P. C. (Pres)
Morrell Archd. accountant
Mouritz H W. & J. blacksmiths
Mouritz Fredk

KATANNING—continued.
Mullenger Walter E. engine driver
Munro J. A. frmr
Mutton Hy. frmr
Nagel J. frmr
Nagel J. H. L. frmr
Nairn Jno. P. (Smith & N)
NATIONAL BANK OF AUSTRALASIA LTD. (THE) (F. A. Langley, mgr.). See advt. Front of Work
NATIONAL MUTUAL LIFE ASSOCIATION OF AUSTRALASIA, Ernest White, agent
Newton E. Allen
Noonan A. G. frmr
Noonan G. E. frmr
Noonan J. H. frmr
Noonan M. R. farmer
Noonan Patk. J. frmr
Noonan W. J. farmer
Norman Mrs. J. M
Northcott Geo. saddler's asst
Nye Ernst. butcher
O'Dea T. frmr
O'Donnell M. frmr
Oehm H. H. farmer
Ogden W. H. frmr
Ogden Wilfred, frmr
Ogden W. W. farmer
Old & Cornish, carr. & liv. stbls
Old & Son, Geo. carriers
Old George (Old & Son)
Old Jas. (Old & Cornish)
Page T. J. dairyman
Parnell F. G. farmer
Patterson G. S. frmr
Payne T. J. carrier
Pemberton Mrs. H
Pemble William, frmr
Pestell H. electrn
Pettit Jno. Katanning htl
Philp Wm. J. frmr
Piesse F. & C. merchants & millers
Piesse Arnold E., M.L.A
Piesse Cecil E
Piesse F.T.R. (mgr. F. & C. Piesse)
Piesse Harold V
Piesse M. H
Piesse Mrs. M. J
Player H. L. frmr
Pledge —, nurse
Priest Hnry. fettler
Prosser Alex. farmer
Punch Jas. com. agt
Quartermaine Alfred, farmer
Quartermaine Bevan
Quartermaine Eli, farmer
Quartermaine Ernst. frmr
Quartermaine Frank, farmer
Quartermaine Frederick, farmer
Quartermaine H. R. frmr
Quartermaine Wm. F. frmr
Radford A. store asst
Rae W. N. frmr
Rafferty W. G. contr
Read A. blksmth
Reeves S. A. frmr
Rehn G. & W. A. frmrs
Reid Bruce
Reidy Rev. M. (R. C)
Reimes J. G. frmr
Rhodes Bros. tailors & drapers
Rebonds J. contractor
Richardson & Co. R. L. storekprs
Richmond W. E. clerk
Richett O. P. frmr
Robertson C. B. frmr
Robertson Jos. farmer
Rodda J. propr. motor gar
Rogers & Sons, Wm. J. strkprs
Rogers Fredk. A. (R. & Sons)
Rogers Wm. J. (R. & Sons)
Rogers E. A. coffee palace
Roper Hy. C. frmr
Rosevear G
Roth L. acct. F. & C. Piesse
Saggers E. boot shop
Sargent A. McD. frmr
Sargent W. A. T. frmr
Saunders Geo. plumber
Saunderson Harold Richd. frmrs
Savage Mrs. M
Scadden J. E. frmr
Scaddon J. farmer
Schmidt A. E. T. frmr
Schraeder F. frmr
Schroder Frank O. G. frmr
Schultz A. H. farmer
Schunke W. frmr
Scott & Scott, agents
Scott Jno. B. acct
Severn Fredk. farmer
Severn Mrs. M
Sewell C. E. solicitor
Seymour Mrs. W. R
Shanks W. J. frmr
Shaw Chas. A. dairy
Shaw J. D. frmr
Shaw W. J. blksth
Shields Misses, priv. hosp
Shields E. M. farmer
Shields E. V. frmr
Shields J. W. farmer
Shields L. F. M. frmr
Shields W. farmer
Simper T. J. & Geo. frmrs
Smart Edwd. labr
Smith & Nairn, solrs
Smith Rev. Jno
Solly Jno. frmr
SOUTHERN ARGUS (E. H. Absolon, proptr.) (published weekly at Wagin). See advt. Wagin
Spencer E. L
Squiers Jno. whlwrt. & co. bldr
Staid Louis J. H. frmr
Stanford J. frmr
Stewart J. W. carptr
Stoicke J. E. frmr
Stone C. baker
Stothard Wm. C. fruit grwr
Strickland J. A. acct. W. A. Bk
Stuart P. sec. Katanning R'ds B'd
Stubbings W. G. frmr
Sturgess Geo. dairy
Sudlow T. F. frmr
Synott Inglis, frmr
Taylor A. J. frmr
Tee Wm. T. frmr
Terlich John C. farmer
Terraboschi Frnk. fmr. Carrolup
Thom A. J. mus. tchr
Thomas C. P
Thomas G. E
Thomas William, farmer
Thompson T. J. teamster
Thomson & Meharry, timber & hardware mchts
Thomson Alex. (T. & Meharry)
Thorp Frank, rly. emp
Tilling T. frmr
Todd G. H. printer
Todd H. E. labr
Todd W. A
Toole & Hill, frmrs
Tree Frank, farmer
Trelcar Wm. frmr
Treleaven J. C. H. mgr. Un. Bk
Treloar Wm. frmr
Tucker W. H. frmr
Turnbull Mrs. E
Turner George
Turner John P. farmer
Turner Richd. M. frmr
Tussler G. F
Tussler T. frmr
Tylor Annie, nurse
Tylor Horace
Union Bk. (J. C. H. Treleaven, mg)
Wallace V. F. frmr
Wallis J. H. frmr
Walters E. drapers' asst
Walters Mrs. H. J. frmr
Wanke C. F. farmer
Wanke J. F. drapr
Warren J., R. & A. fruit grwrs
Warren A. E. frmr
Warren A. F. fruit grwr
Warren E. D. C. fruit grwr
Warren J. C. (J., R. & A. W)
Warren L. E. frmr
Warren R. (J., R. & A. W)
Washington A. J. frmr
Washington Jno. frmr
Watkins T. fettler
Watts A. J. dentist
Wearne Wm. gdnr
Webse John, farmer
Webster Chas
Wegg H. H. frmr
Wegg S. K. frmr
Weidenbach L. P. vet. surgeon
Werner E. J. com. agt
WESTERN AUSTRALIAN BANK (THE) (Jas. Johnson, mgr.). See advt. in Front of Work
WHITE E. auctioneer; land, stock, machinery & general agent. See advt
White T. M. clerk
White W. G. frmr
Wieford F. V. frmr
Wilhelm Reinhold, farmer
Williams Walter
Wilson G. A. blksmth
Wilson J. frmr
Wilson L. A. frmr
Wilson Miss, matron hosp
Winnecke J. G. farmer
Winnecke W. farmer
Wolett C. W. frmr
Wood B. & G. farmers, Carrolup
Wood & Son, decorators
Worsley Wm. carptr

Kathleen, see Abbotts.

KATHLEEN VALLEY. 656
m. N.E. fr. Perth; rail to Leonora, th. 120 *m.; wkly. co.; tel.*
Burnett Geo. A. prospector
Clearey Jas. miner
Coffey & Currie, Yellow Aster G.M
Coffey Michl. (C. & Currie)
Currie Jno. J. (Coffey & C)
Duffry Jos. prospector, Mt. Keith
Hartigan Jno. miner
Lambie Davd. miner
Mahomeb Jan, contr
Niccol Wm. prospector
Stubbs Herbt. prospector
Todd Jas. A. Yellw. Astr. htl. & p.o

Katrine, see Toodyay & Northam.
Kayanaba, see Dandarragan.
Keene's, see Moora.

J. V. Tolerton,

Large List of Farming Properties for Sale.

Buyers driven to Inspect.

LAND, INSURANCE AND MACHINERY AGENT.

STATIONER and BOOKSELLER.

KELLERBERRIN.

Agent for H. J. WIGMORE & CO., Ltd., Produce and Machinery Merchants, QUEENSLAND INSURANCE COMPANY, BEALE PIANOS, DANIEL WHITE & CO.

KELLANDI. 263 *m. fr. Perth by rail.*

KELLERBERRIN. *Avon dist.* 133 *m. E. fr. Perth by rail (sin.* 21/1, 13/-; *ret.* 31/8, 19/7); *Banks: Comcl., Nat. & N. S. W.*; *newsp.* "*Eastern Record*;" *tel. & money order offices.*

Adams H. J. carpenter
Adams Henry D. Mangowine
Adams Mrs. Jane,grazier & farmer, Mangowine
Adams Thos. Barbarlin stn. Mangowine
Adams V. J. carptr
Adlam Bros. fmrs. Kodj Kodjin
Allen W. T. fmr. Kwollyinn
Almond G. M
Alp R. fmr. Kwollyinn
Appleton Cecil, farmer
Appleton Norman, fmr
Ashley Thos. sec. Board of Health
Avery & Audsley, contrs
Baker Bros. farmers
Baker J. & L. butchers
Balme Arth. farmer, Kwollyinn
Balme E. farmer, Kwollyinn
Balme H. farmer, Kwollyinn
Balme P. farmer, Kwollyinn
BANK OF N. S. W.
H. A. G. Cook, mgr
Barker Mrs. dressmkr
Barnes T. C. farmer
Barr Jno. E. (Carter & B)
Beard H. S. farmer, Dardening Ck
Beck J. farmer, Durracoppin
Bickford Bros. wheelwrights
Bickford H. (Bickford Bros)
Birch W. mgr. Millars'
Bond J. night officer
Bourke Chas. farmer, Kwollyinn
Braysher F. E. fruitr
Braysher R. D. farmer
Breen Thos. draper
Brown C. J. fmr. Kokerpin
Brown G. fmr
Brown J. C. fmr. Kununoppin
Brown W. C. fmr. Dardening Ck
Brown W. E. farmer
Buckley E. W. mgr. "Recorder"
Buggy E. farmer
Buggy J. farmer
Buick C. farmer
Burr Chas. farmer
Burraclough F. farmer
Burraclough H. farmer
Butsen Ernest
Cahill W. constable & clerk cts
Campbell J. A. farmer, Trayning
Cargill G. fmr. Kokerpin
Carss F. H. farmer
Carss T. H. fmr. Dardening Ck
Carter & Barr, prod. mchts
Cassidy A. fmr. Kodj Kodjin
Chamberlain S. E. farmer
Chambers W. fmr. Kodj Kodjin
Chopping J. farmer
Clark A. carptr
Clark M. farmer, Kokerpin
Clauscen F. farmer, Worrolocking
ClementsA.E.farmer,Dardening Ck
Clifford W. farmer, Kodj Kodjin
Clothier J. E. farmer
Clothier W. farmer
Cohen F. farmer, Kodj Kodjin
Cole Chas. farmer
Cole J. farmer
COMMERCIAL BANK,
R D. Kennan, mgr
COMMERCIAL UNION ASSURANCE CO. LTD. (Fire, Marine & Accident) (P. Hanley, agent)
Cook E. J. clerk
Cook H. A. G.mgr.Bank of N.S.W
Cook Rov. fmr. Kwollyinn
Coombs F. H. stn. mstr
Craig W. J. contr
Crane J. C. fmr. Worrolocking
Curley J. (Woolundra)
Dadswell L. C. baker & grocer
Daly P. blacksmith
Dann G. fmr. Kodj Kodjin
Darlington W. H. fmr. Kwollyinn
Davey J. H
Davey S. H. mill hand
Davis T. R. grocers' asst
Dawson W. H. farmer
Deakin J
Dempsey P. fmr. Kwollyinn
Denby J. P. fmr. Kwollyinn
Dinan D. draper
Dixon Horace, mgr. Baker Bros
Doggitt H. mill hand
Doherty J. farmer, Kodj Kodjin
Doig David. farmer, Mt. Stirling
Donaldson Thos. W. storekpr
Drury James, farmer
Drury Thomas, farmer
Dyer N. bank clerk
Eastern Dist. Club (H. Taylor, sec)
Edwards W. fmr. Worrolocking
Egan T. farmer
Eichorn L. butcher
Elliott J. blksmth
Ellis G. coffee palace
Ernest & Jensen,fmrs.Kodj Kodjin
Ernest E. (Ernest & Jensen)
Evans F. F. postmaster
Falconer C. farmer, Kokerpin
Falls J. C. farmer
Farragher J. J. vet. surgeon
Findlay S. storekeeper
Fingland J. farmer
Fingland Thos. farmer
Finkelstein B. fmr. Kwollyinn
Finkelstein H. fmr. Kwollyinn
Fishwick Chas. carpenter
Fleming J. fmr. Kodj Kodjin
Flower F. H. fmr. Kodj Kodjin
Forster J. I. farmer
Foss H. mgr. Cuttening station
Franklin Henry C. Mangowine
Freemantle F. chemist
Frost A. farmer
Frost A. K. farmer. Dardening Ck
Gale Harry, contr. Mugakine
Gardner G. butcher
Gatherer A. comsn. & est. agt
Gaze F. O. farmer, Worrolocking
Gent A. farmer, Trayning
Giblett Mrs. W. farmer
Gillespie Carl, frmr
Gliddon A. H. Govt. Land inspr
Gliddon E. H. farmer
Gliddon E. H. Govt. land inspr
Goodall A. H. saddler
Goodall C. farmer
Gouldson R. farmer, Woolundra
Grace Thos. ironmgr
Grav Rev. Wm. (Pres)
Green A. J. contr
Griffiths H. sec. Agric. Soc. & Farmers' & Settlers' Assoc
Griffiths S. J
Hadfield H. farmer
Hall Thos. sec. Union F. M. Co
Hammond Bert. farmer, Puddlicutting
Hammond J. D. Cuttening stn
Harder & Sons, farmers
Harvey Chris. C. Codg Codgee
Harvey L. W. F.farmer,Kwollyinn
Hatch Sydney, agent
Haynes C. G. farmer, Kwollyinn
Haynes W.K.farmer.Dardening Ck
Hedges J. T. farmer, Worrolocking
Hegarty W. farmer, Kwollyinn
Henderson E. J. fmr. Kwollyinn
Hesford T. W., J.P. store, Kunu
Hesford W. fmr. Kununoppin
Heuston Bros. farmers
Heywood F. fmr. Kwollyinn
Hill A. teacher

KELLERBERRIN—continued.
Hodge W. Theodre. med. off. hosp
Holloway Bros. fmrs
Hopkins J. F
Horner Wm. farmer
Hornsby G
Hubbard W. E. farmer
Hughes J. L. postal asst
Humphries C
Hyde A. shop asst
Inverarity D. farmer, Kwollyinn
Jacka W. J. farmer, Mt. Stirling
Jackson Litt. farmer,Dardening Ck
Jelf J. farmer, Trayning
Jensen — (Ernest & J)
Jermyn W. med. prac. Kwollyinn
Johnson W. S. postal asst
Jones & Spruhan, contractors
Jones — (Jones & Spruhan)
Jones A. P. farmer, Dardening Ck
Jones C. fmr. Dardening Ck
Jones Thos. carptr
Kearns P. fmr. Kodj Kodjin
Keen Thos. E. farmer
Kellerberrin Agric Soc
Kellerb. Brch. Far. Assoc
Kellerberrin Engng. Co
Kellerberrin Hosp.
W. T. Hodge, res. med. officr
KELLERBERRIN MOTOR GARAGE (W. F. Noack & J. R. Thrum, proprs.). See advt
Kelln. Rds. Brd. (W.Shepherd,sec)
Kellerberrin Trading Co. storekprs
Kennan R. D. mgr. Comcl. Bk
Kerr Wm. J. engnr
Kickey Thos. fmr. Worrolocking
King A. T. fmr. Kodj Kodjin
Kirk F. caretkr. Govt. Dam
Laird R. fmr. Kodj Kodjin
Lamb W. H. fmr. Kodj Kodjin
Lambert C. E. farmer
Lambert E.C.farmer,Dardening Ck
Lamond Gerard, Yarragin stn
Lawrence C. farmer, Kwollyinn
Lawrence L. B. farmer, Kwollyinn
Leake B. W. farmer
LEAKE GEO. A. barrister & solicitor, commissioner for taking affidavits for W. A
Lee R. P. farmer, Trayning
Letchford R. fmr. Kodj Kodjin
Lewes G. H. fmr. Kokerpin
Lippki F. fmr. Kodj Kodjin
Loftus A. fmr. Worrolocking
Low H. J. M. farmer, Mt. Stirling
Low H. M. farmer, Mt. Stirling
Lynch J. M. fmr. Durracoppin
Lynch Jno. farmer, Codg Codgee
Lynch T. farmer, Dandaning
McArdell J. farmer, Kwollyinn
McBain A. F. fmr. Kokerpin
McCabe & Co. M. A. mchts
McCabe M.A.(McC. & Co.) & frmr
McCaul Bros. fmrs. Kodj Kodjin
McClelland W. farmer
McCulloch J. junr. carrier
McCulloch Jas. farmer
McDonald Duncan, carrier
McDonald E. farmer
McDonald R. farmer
McIntosh C. carrier
McJannet F. W. fmr. Kodj Kodjin
McKay Jno. A. builder
McLeish —
McLellan J. fmr. Kokerpin
McMahon J. chaff cutter
McWhirter G. farmer
McWhirter R. B
Mableson M. farmer, Kodj Kodjin
Maloney M. Steward
Marinick J. farmer
Marriatt G. farmer, Kokerpin
Martin Jas. farmer, Kokerpin
Martin Wm. baker
Mason Rev. Jno. (Eng)
Massingham C. W. farmer,Milligan
Massingham Jno.C. fmr. Gry.Glen
Massingham L. farmer
Massingham S. laborer
Mather J. J. farmer
May R. fmr. Durracoppin
May Wm. mill hand
Mazzucchelli A. F.hairdsr.& tobcst
Millars' Timber & Trading Co. Ltd. (W. Birch, mgr)
Mills C. C. farmer, Dardening Ck
Mitchell E. farmer, Woolundra
Mitchell G. Govt. land guide
Mitchell M. J. farmer
Moore G. A. farmer, Kwollyinn
Moraan Jas. farmer, Mangowine
Moraan Mrs.Elizabeth, Dandaning
Morley J. farmer, Kwollyinn
Morley W. farmer, Kwollyinn
Morton Allen, farmer, Kwollyinn
Morton Victor,farmer,Kodj Kodjin
Mott M. A. coffee palace
Mumby C. farmer, Kokerpin
NATIONAL BANK OF AUSTRALASIA LTD. (J. E. A. Stuart, mgr)
NATIONAL MUTUAL LIFE ASSOCIATION OF AUSTRALASIA (J. S. Wylie, agent)
Nevitt W. J. farmer
Newport D
Newport W
Nicholls J. R. fmr. Kodj Kodjin
Ninghan Roads Board, Trayning
Nixon W. fmr. Kwollyinn
Noack & Hopkins, com. agts
Noack W.F.liv.stables & motor gar
Nunn Ernest, farmer
Nunn Geo. farmer
O'Brien & Mason, aer. wat. mfrs
O'Brien A. J. farmer
O'Brien D. blksth. & wheelwght
O'Brien J. farmer
O'Brien T. L. cordial mfr
O'Donovan W.De B.frmr.Kokerpin
Olive G. repairer
O'Mahoney J. fmr. Kwollyinn
O'Reilly Rev. J. (R. C)
O'Shannessy F
Ottey J. E. farmer, Kokerpin
Ottey J. H. farmer, Kokerpin
Parker E. G. farmer, Mt. Stirling
Parker Mrs. Amie
Parker W. B. fmr. Mt. Stirling
PARROTT W. L. solicitor & commissioner for taking affidavits
Patterson J. fmr. Kodj Kodjin
Patterson T. S. Kellerberrin htl
Patterson Thos. J. fmr. Kwollyinn
Payne Mrs. Kate M. Mangowine
Paynter H. H. farmer
Peining Mrs. boarding house
Perry W. H. farmer
Phillips Thos. W. compositor
Pollard-James Rev. T. (Meth)
Potts T. S. farmer, Mt. Stirling
Powell W. E. fmr. Dardening Ck
Rance A. fmr. Kununoppin
Rance F. G. fmr. Kununoppin
Read A. F. farmer, Kodj Kodjin
Richardson A. L. fruitr
Richardson G. M. inspr. Kokerpin
Richardson P. B. mail contr
Ridgeway F. farmer, Kununoppin
Ridgway Frank, sec. Rds. Bd
Riley B. fmr. Kodj Kodjin
Ripper W. farmer, Woolundra
Roberts G. fmr. Trayning
Robinson T. W. fmr. Kwollyinn
Rogers C. farmer, Mt. Stirling
Ross E. W. farmer, Trayning
Ross K. S. farmer, Kwollyinn
Ross T. P. farmer, Trayning
Rowlands W. farmer, Durracoppin
Ruslimer R. farmer
Ryan & Wylie, est. agts
Ryan J. (R. & Wylie)
Saddler C. A. farmer, Kodj Kodjin
St. John A. T. carrier
Sampson Nurse, priv. hosp
Sampson R.S. "Eastern Recorder"
Saunders R. farmer, Kokerpin
Saunders S. farmer, Kununoppin
Schoppie C. farmer
Scott Arth. acct
Scott James
Scott Wm
Sewell C. M. farmer, Mt. Stirling
Sewell Mrs. Mount Caroline
Sewell W. C. fmr. Mt. Stirling
Sewell Wm. C. fmr. Mt. Caroline
Shaw G. C. fmr. Trayning
Shepherd Wm. sec. Roads Board
Sheppard J. saddler
Short J. J. fmr. Kodj Kodjin
Skewes J. F. farmer, Kokerpin
Skilling S. fmr. Kodj Kodjin
Small Caleb, farmer
Smith A. E. farmer, Mt. Stirling
Smith F. M. farmer, Kununoppin
Smith H. E. farmer, Mt. Caroline
Smith Stephen, farmer
Snodgrass A. mill foreman
Sonnadere D. E. W. jeweller
Soutar J. farmer, Kwollyinn
Springnan T. farmer, Woolundra
Spruhan — (Jones & S)
Stanes Harry A. prod. mcht
Stevens A. farmer
Stevens Walter, farmer
Stobie F. farmer, Kwollyinn
Strickland F. P. D. farmer, Kodj
Strika F. farmer
Stuart A. L. farmer, Mt. Stirling
Stuart J. E. A. mgr. Nat. Bk
Stuart J. H. farmer, Mt. Stirling
Stubbs A. tailor
Suffolk F. farmer, Kwollyinn
Sunnucks C. D. farmer, Kokerpin
Tanner W. fmr. Worrolocking
Taylor Harry, sec. Eas. Dis. Club
Taylor J. J. fmr. Durracoppin
Taylor Stirling, farmer
Thompson F. S. fmr. Kodj Kodjin
Thompson R. fmr. Kwollyinn
Thoroughgood H. farmer
Thrum J. R. Kellerberrin Eng. Co
Tibbs J. fmr. Kodj Kodjin
Tighe Jas. farmer
TOLERTON J. V. land, insurance & machinery agent, bookseller & stationer. See advt
Tomic Marin, farmer
Tonge Geo. farmer
Trigg Frank, farmer
Tyrell J. farmer
Union Flour Milling Co.
Ockerby, Lehmann & Co. Ltd

Kellerberrin Motor Garage

(W. F. NOACK & J. R. THRUM, Proprietors).

KELLERBERRIN.

Motor Cars for Hire at all hours.

Motor Car Spirit and Lubricating Oil, etc., always on hand.

Telephone No. 17.

Vass Alex. shop asst
Venemore J. M. fmr. Kwollyinn
Walker R. fmr. Trayning
Waters J. J. farmer
Watt J. C. surveyor
Weable G. farmer, Kokerpin
West E. F. farmer, Kwollyinn
White A. J. fmr. Kwollyinn
White Chas. M. farmer
White W. H. farmer
Whitehouse C. fmr. Dardening Ck
Whyte J. J. fmr
Whyte S. P. fmr
Wilkins Thos. farmer
Wittington R.farmer,Worrolocking
Wolfe R. fmr. Kodj Kodjin
Wood C. S. farmer
Wood J. T. farmer
Woods Chas. M.fmr.Dardening Ck
Woods Edwd. contr
Wylie Bros. hairdsrs & tob
Wylie L. S. (Ryan & W)
Yeates J. C. farmer
Zis Vincent, fmr. Kwollyinn

KELMSCOTT. *Canning district.* 16 *m. fr. Perth on S.W.R.* (*sin.* 1/11, 1/1; *ret.* 2/10, 1/8); *tel. & M. O. O.*

Allen Jos. farmer
Allen W. farmer
Anderson Jas. farmer
Armstrong Mrs. A
Ashton B. B. orchardist
Atherton Frederick C. vigneron
Bamlett Jas. poultry farmer
Barnes F. orchardist
Bell Thos. dairyman
Benson H. M. med. prac
Bettenay Jos. fruit grower
Bickford F. W
Blackman Bros. poultry farmers
Blackman S. (B. Bros)
Bothe Chas. blacksmith
Broadhurst Edwd. farmer
Brockway W. St. Clair, fruit grwr
Brodie Wm. const
Bromfield W
Buckingham C
Buckingham Ernest A
Buckingham Fred. fmr
Buckingham H. T. (Fancote & B)
Buckingham Hugh, farmer
Buckingham John, vine grower
Buckingham John A. timber mcht
Buckingham Mrs. Eliz
Buckingham Thos
Buckingham W. farmer
Buckingham W. J. fmr
Buckingham W. S. fmr
Buckingham Wm. fmr
Bunney Archd. gdnr
Butcher Albert, farmer
Butcher James, farmer
Canaletich D. P. fruit gwr
Charles Arth. dairyman
Cockram Edgar, fmr
Cockram Hy. fmr
Collins Bert, farmer
Collins Jno. farmer
Croasdale Jno. J. fruit gwr
Cross Archd
Cross Gordon Vigin
Cross Harry Vigin, farmer
Davis H. Nixon, railway insp
Denny Thos. farmer
Eivers Wm. gardener
Esmond Fred, artist
Evans E. P. engnr
Fancote & Buckingham, brickmkrs
Fancote Alex. (F. & Buckingham)
Fancote Caroline
Fancote Charles, farmer
Fancote Henry, gardener
Fancote Mrs. C
Farnham Jos. stn. master
Ferguson Alfd. (Roleystone)
Fergusen Archd. fruit grower
Gardner G. farmer
Gauthern Wm. fruit gwr
Germer Frederick, farmer
Gibson J
Gillies Jas. poultry farmer
Gloster J. D. grocer
Hammond Jesse, contr
Hanbury Clement A. fruit gwr
Hand Bros. butchers
Harber Geo. fruit gwr
Hare Mrs. M. dairy
Harmer James, poultry farmer
Harvey Arthur
Harwany Abdulah, poultry farmer
Hicks J. fruit grower
Hodges Fred G. fruit grower
Howard J
Jobson Burnett S. farmer
Kelmscott Agric Soc.
H. V. Cross, sec
Knuckey Richard, farmer
Lanquist Swante S. farmer
Logan Bruce, dairy fmr
Logan Wallace E. farmer
Lund Augustus, poultry farmer
McCullum Wm. farmer
McLean Chas. F. teacher
McNeale Capt. J. E
Main Bros. fruit gwrs
Main Alex. (Main Bros)
Main Frank, plumber
Main Mrs. E
Martin Fredk
Martin George, farmer
Martin Henry, farmer
Martin Herbt. fruit gwr
Martin Mrs. Jas
Martin Thos. fruiterer
Matthews Sydney
Miller Robt. farmer
Molyneaux Caryl C. com. agt
Muir Hugh, fettler
Murdock R. school inspr
Murphy Jno. gardener
Musgrove Mrs. M
Nairn Jas. farmer
Nash William, blacksmith
Neilson Christian, fruit grower
Neilson Peter, fruit gwr
Nugent Wm
Newman J. W
Nichols Jos. farmer
O'Brien Thos. fruit grower
Oliver Fred, Govt. surveyor
Pascoe R. J. M. baker
Paul Mrs. draper
Payton Jas. farmer
Pierssene H. storekpr
Podgers Geo. carptr
Redmond H. fruit grower
Reed Albt. E. gardener
Richards P. H
Roberts Stanley L
Ruthven Frank, Kelmscott htl
Salter Mrs. Ellen
Salter Samuel, farmer
Siebener Paul, gardener
Smith Bros. fruit growers
Smith E. H. (S. Bros)
Smith Stephen (S. Bros)
Spencer Chas. mkt. gdnr
Steffan Jos. gardener
Stewart Levi, grazier
Stinson Thos. pltry. frmr
Stinton Harry H. farmer
Struck H. gardener
Tarabochia Antonio, fruit gwr
Taylor A. P. apiarist
Tilly A. L. chemist

KELMSCOTT—continued.
Tilly J. L
Turner W. H. fruit grower
Uren Nicholas, poultry farmer
Verrier Jesse, bootmaker
Ward Alfd. fettler
Ward J. farmer
White Edwd. W. Govt. surveyor
Williams C. apiarist
Williams F. M. fruit gwr

KENDENUP. 290 *m. fr. Perth by rail.*

Kendinup, see Mount Barker.

Kenney Range, see Carnarvon.

KENT RIVER, 382 *m. S. by rail to Denmark, then* 22 *m.*

Bellinger Perie, frmr. (Frankland River)
Clauson Hillstron, frmr. (Bow.Rvr)
Johnson S. (Nanarup)
Leishman H. (Nanarup)
McKelvie Jno. frmr. (Bow. River)
Morton Harry W. frmr
Parker Jas. H. mail recr. & frmr
Saw Hubert T. frmr. (Bow. River)

Kerkerin, see Doodlakine.

Ketchualling, see Wagin.

KEY FARM. 63 *m. fr. Perth by rail. See* TOODYAY.

Key West, see Pingelly.

KEYSBROOK, *Cockburn Sound dist.* 38 *m. S.W. fr. Perth* (*sin.* 5/6, 3/4; *ret.* 8/3, 5/-).

Bee Richd. farmer
Byfield Victor Robt. fmr
Frawley Michael, farmer
Hall Ernest R. farmer
James Thos. farmer
Law Max J. H. farmer
Mathews Thos. A. frmr
Middleton Harold, fmr
Middleton Winifred, tchr
Opitz Chas. farmer
Robinson Arthur, farmer
Sharpe Ross Jas. fmr
Sparkes David N. farmer
Sparkes Wm. T. farmer
Sutcliffe Field Hy. fmr
Tonkin Edwd. Mattw. fmr

Kia Ka, see Dandaragan.

Kidolve, see Norseman.

KIMBERLEY EAST. *Wyndham is the port for this district.*

KIMBERLEY GOLDFIELDS. *A district in the Tropics of over* 47,000 *sq. m. in the North of W. A. & near the Northern Territory of S. A. Nearest port is Derby & the chief post office for the district is Hall's Creek.*

KIMBERLEY WEST. *Derby.* 340 *m. distant, is the port for this district. See* DERBY.

King Bridge, see King River.

King of Creation, see Laverton.

King George Sound, see Albany.

KING OF THE HILLS, *Mt. Malcolm dist.* 556 *m. fr. Perth; rail to Leonora* (*sin.* 88/3, 55/-; *ret.* 132/5, 82/7), *thence* 20 *miles.*

Bullfinch West G. M. Co. (n. l)
Cottingham Ethelbert
Hastedt Robt
Henderson Duncan, grazier
Legg Thos. leaseholder
McKernan Jno. leaseholder
Sertori Jas

KING RIVER. 347 *m. fr. Perth; rail to Albany* (*sin.* 55/7, 34/7; *ret.* 83/5, 52/-), *thence* 7 *miles.*

Armstrong G. W. frmr
Barrett F. G. King Rd
Blaxland Henry
Bond Miss, teacher
Campbell F. R. frmr. Millbrook
Carter Wm. contr. Willyung Rd
Crow —
Cull Cornelius, fruit grwr.King Rd
Dempster —, frmr
Fell —, fruit grwr
Foote Jack, fisherman, Emu Pt
Foote Jos
Friebe Edwd. crptr. & tea rms. Willyung Rd
Gibb R. fruit grwr. Northwood
Gibb Seton J. fruit grower
Greatonex Mrs. tea rms. (Lower)
Green Edwd.charcoal contr.Millbrk
Hazzard Wm. frmr. Willyung Rd
Hicks J. frmr. Millbrook
Himton —
Jolly —
K.Riv.Settlrs'. Assc.(R.Playne,sec)
Kyle Jas. frt. grwr. Millbrook
Lindfield —, frt. grwr. King Rd
Manton Jas. frm. mgr. Millbrook
Meyers J. E. Millbrook
Mills Thos. Millbrook
Newton & James, frt.grwr.Millbrk
Newton J. frt. grwr
Newton R. frt. grwr. Millbrook
Owen Norman, frt.grwr. Millbrook
Pearson H.B. fruit grwr.Millbrook
Playne Rd. fruit grower,Millbrook
Puttock Wm. frmr. Willyung Rd
Quartermaine J
Schofield Wm. frmr. Milbrook
Shannon A. H. frt. grwr. Willyung Rd
Tozer E. farmer, Millbrook
Volkes Alfd. poultry frmr
Weston Jno
Young Major H. Millbrook

King Sound, see Derby.

Kingswood, see Donnybrook.

KINTORE. *Coolgardie G. F. see* KUNANALLING, 7 *m.*

KIRK'S ROCK. 209 *m. from Perth; rail to Lake Yearling, then.* 15 *m.*

Cope Wm. frmr
Green Francis W. frmr
Hehir Edwd. D. frmr
Hickenbotham F. frmr
Humphries Jno. frmr
Jackson Edmnd. frmr
Knox Jno. frmr
Lee Hy. T. frmr
Lee Jno. A. frmr. & p. m
McCabe Michl. frmr
Roberts E. A. frmr
Sim Saml. P. frmr
Thompson Wm. frmr
Thompson Wm. M. frmr

KIRUPP. *Nelson dist.* 144 *m. S. fr. Perth by rail* (*sin.* 23/2, 14/4; *ret.* 34/9, 21/6); *tel. & M. O. O.*

Ammon J. frmr
Balcombe Frank, farmer
Balcombe Geo. farmer
Blackburn H. mgr. Trading Co
Castle & Wringe, frmrs
Cheeseman Jas. farmer
Collins H. farmer
Cox Thos. gdnr
Durham G. S. tchr
Fullarton D. farmer
Goddard Geo. farmer
Kennedy Phillip J. blacksmith
Killian W. frmr
Kirrup Trading Co. storekprs
Layman Chas. H., M.L.A
Louey Yow, mkt. gdnr
Lowden Jas. plumber
Maldon Mrs. S. baker
Martin Mrs. W. Kirupp htl
Martin Wm. mgr. Kirupp htl
Middleton R
Morrell R. pstmstr
Rose J. L. butcher
Ryall G. W. frmr
Ryall L. frmr
Scott W. D. boarding house keeper
Wallace A. stnmstr
Wright E. H. farmer

Kivalyee, see Koorarawalyee.

Knutsford, see Southern Cross.

Kodj Kodjin, see Kellerberrin.

KOJARENA SIDING. 312 *m. rl. fr. Perth. See* MT. ERIN.

KOJONUP, *Kojonup county.* 258 *m. S.E. fr. Perth* (*sin.* 41/11, 26/-; *ret.* 62/11, 39/1); *Nat. Bank; tel. & M.O.O. Pop.* 800.

Alger David, farmer
Anthony W. J. (mgr, Richrdsn's)
Appelbee G. farmer
Armstrong E. F. farmer
Armstrong J. W. farmer
Ashe Eric, farmer
Ashe Harold, farmer
Ashe Jasper, farmer
Ashe M. L. farmer
Bagg E. J
Bagg H. P
Bagg Samuel, farmer
Bailey C. H. farmer
Bailey J. C
Baker Wiston, med. pract
Ballock R. farmer
Bignell A
Bignell O. farmer
Bilney Fredk. farmer
Bilney G. F
Bilston Bros. farmers
Bilston R. W. (B. Bros)
Buirchell Thos. farmer
Carroll I. A. contr
Carroll J. M. farmer
Cavanagh Bros. fmrs
Chitty Geo. farmer
COMMERCIAL UNION ASSURANCE CO. LTD. (Fire, Marine & Accident) (A. E. Troode, agent)

Cook H
Cornwall John, farmer
Cussons W. C. farmer
Davidson D
Davies M. C. farmer
Davies W. farmer
Davis T. L. C. farmer
Delaney John, farmer
Della Marta Jno. farmer
Dennis F. C. H. farmer
Dennis H. R. J. farmer
Dennis W. C. farmer
Denny J. A. pstmstr
Eastman H. L. mgr. M. C. Davies
Ellis Geo. farmer
Ellis O. J. farmer
Elverd Charles, farmer
Elverd Mrs. John
Elverd William
Erickson Oscar, farmer
Evan Benj. F. farmer
Ferguson D. T. farmer
Finlay J
Fisher A. J. farmer
Fitzgerald N.D.mgr. F. & C.Piesse
Flanagan J. M., J.P. farmer
Ford J. farmer
Forsythe & Sons (Mrs.), farmers
Forsythe A. blacksmith
Forsythe R
Foulkes A. G
Foulkes W. T. farmer
Gibbs Thos. farmer
Giles A. E
Giles E. farmer
Goodall Geo. farmer
Haggerty Bros. farmers
Halden H
Hancock Cecil, bootmkr
Hart A. L. farmer
Heweson Chas. farmer
Heweson Jas. farmer
Hill F. T. farmer
Hornby C. farmer
Hornby Miss, music teacher
Horner F
Jeffery Jno. farmer
Jeffrey Wm. farmer
Jeffries G. F
Jolly Jos. mgr. Nat. Bank
Jones H
Jones J. E
Jones W. F. D
Jones William, jun. farmer
Kelly W. H. fmr
Kennett Bros. farmers
Kennett D. H. (K. Bros)
Kennett R. F. (K. Bros)
Kojonup Agric. & Hort. Soc. A. J. Magrath, sec
Koj. Rds. Brd. (A.J. Magrath, sec)
Krakouer David, farmer
Krakouer Raphael, farmer
Lambe Jno. farmer
Larsen C. farmer
Larsen Henry, farmer
Lee R. W
Letchford F. H. farmer
Liddell A. G. farmer
Liddell J. O. farmer
Linke E. H
Logie J. F. farmer
Lowden —, farmer
McHenney H. A
Magrath A.J. sec.Kojonup Rds.Bd
Massey E. B. baker
Moir G. C. farmer
Moullin J. H. farmer
Mouritz A. mgr. H .V. Piesse
NATIONAL BANK OF AUSTRALASIA LTD. (THE) (Jos. Jolly, mgr.). See advt. Front of Work
Norrish Jno. W. farmer
Norrish Jos. farmer
Norrish Thomas, jun. farmer
Norrish Walter, farmer
O'Connor T. const
Overington A
Parker Edwin, farmer
Parker J. farmer
Parker J. C. W. farmer
Peacock J. carrier
Pearson H. farmer
Pearson W. T. farmer
Piesse F. & C. graziers
Piesse H. V. farmer
Prentice A. farmer
Rees D. tchr
Reilly Chas. P
Richardson & Co. storekprs
Richardson A. L. Royal htl
Richie Jas
Rogers P. stn. mstr
Ross C. K. farmer
Sawyer A
Sharland & Co. auctnrs.& com.agts
Sherridan Bros. farmers
Silverthorne J. farmer
Simms A. C'wealth hotel
Smith E. T. farmer
Smith Francis, farmer
Smith J. D. farmer
Spencer Jos. farmer
Spencer Richard L. farmer
Stevenson R. farmer
Stewart Jas. Balgarrup
Struthopp K
Tenner Edwn. frmr
Thomas F. C. blksmth
Thornett & Sons, farmers
Treasure E. C. farmer
Treasure James, farmer
Treasure Leo
Treasure Levi, frmr
Treasure Richd. C. fmr. & btchr
Tree Frank, farmer
Troode Arthur, farmer
Vanzuilicom Fredk. farmer
Vanzuilicom Herbt. farmer
Warburton Aug. E.Balgarrup statn
Watson Jno. farmer
Watts Frederick, farmer
Watts W. E. farmer
Weaber W. V. farmer
Wells E. S. farmer
Wells S. butcher
Welsh Jas. farmer
White Donald, farmer
Wilkinson Bros. farmers
Wilson A. bdg. ho
Worthington E. farmer
Yales W. T
Yates C. H. farmer
Yates O. C

Kojonup Road, see Broomehill.

Kokardine, see Goomalling.

Kokaren, see Wagin.

Kokerpin, see Kellerberrin.

KOOJAN. *Melbourne dist.* 96 *m. fr. Perth by rail* (*sin.* 15/5, 11/5; *ret.* 23/2, 17/2).

Boxhall Thos. farmer
Campbell Duncan, fmr
Connolly Patk. fettler
Edlin Arth. farmer
Hillier Thos. fettler
Joyce Jno
Kelly Thos. farmer
Krug David, farmer
Longman Jno. farmer
McClymans William, ganger
Maloney Jos. tchr
Moss Edwd. farmer
Murray Albt. fmr
Murray Geo. fmr
Murray John, farmer
Murray Wm. fmr
Neal Arth. J. farmer
Padbury M. T. farmer
Peters —, farmer
Powell Harry, farmer
Powell Isaac, farmer
Rowley Harry, farmer
Towill Fredk. farmer

KOOKYNIE, *N. Coolgardie G. F.* 493 *m. fr. Perth by rail* (*sin.* 81/1, 50/6; *ret.* 121/8, 75/10); *bank* (*West Aust.*); *tel.*, *M. O. & S. B.* *Pop.* 530.

Anderson W. M. E. mining regr. & clerk of Courts
Baker Mrs. A. Grand htl
Bowden Fredk
Bowler Saml
Buckley Mrs
Burrell J. H. miner
Chesher Robt
Cogan R
Collins Robt. engine driver
Coote —
Coupar J. miner
Crawford Robt. mgr.Kennedy Bros
Curtis Richard, miner
Doyle V. National hotel
Elliott T. C. brewer
Elyard —
Emmerton W. H. miner
Ey Capt. town clerk
Ferguson John
Gendall Mrs. E. restrt. (Niagara)
Giles Richard, prod. mcht
Grace Jno. miner
Hartley Fdk. mine ownr.(Niagara)
Harvey —
Harvey Walter J. cordial mfcr
Haymes Geo. baker
Head Bertram,mine mgr.(Niagara)
Healey W. const
Heyhoe Jno. R. mgr. Tulloch & Co
Hill A. engine driver
Julius Wm. J. acct. W. A. Bk
Kennedy Bros. storekprs
Kennedy John
Kersten Harry, engnr
Kidd Thos. (Stoltze & K)
Kookynie Brewing Co
Kkynie. Hosp. (Mrs. C. Waldon, mat)
Kookynie Roads Bd. (Capt. Ey,sec)
Kramer Aug. C. eng. driv. (Niagara)
Laffler Claud, dairyman
Lamb & Natt, undertkrs
Leamy J. miner
Leipold Wm. miner
Lysaght Jos. miner
McBride J. Federal htl
McConnell William
McMillan J. R. miner
McNamara Jno
Manton —, cyanider

KOOKYNIE—continued.
Mills W. J. elec. engr
Monaghan Alex. E. miner
Natt Geo. (Lamb & N)
Netherway J. miner
Nystrom Victor, miner
Oates & Co. R. K. (R. K. Oates, mgr.), fwdg. agts
O'Connor Michael, miner
Peene Richard
Perry G. & W. mine owners
Perry Geo. (G. & W. P)
Perry Wm. (G. & W. P)
Quantock H
Rea Robt. J. newsagent (& mayor)
Reid Wm. mine owner (Niagara)
Ryan Wm. mine owner (Niagara)
Savage Henry
Simmons Jas. cyanider
Smyth G. H. mgr. W. A. Bk
Solly Harry, miner
Spangler R. W. tchr
Steel Archd. miner
Stoltz T. blksmth
Stoltze & Kidd, grngcrs. & confrs
Stoltze Louis (S. & Kidd)
Tait W. H. assayer
Thompson J. K. gdnr
Thompson Jos. Shamrock htl
Topham Wm.mine ownr.(Niagara)
Tulloch & Co. butchers
Waldon Mrs. C. matron hosp
Walsh F. T. grocer
Wansbrough Ernst. J. pstmstr
Weale Bernard
WESTERN AUSTRALIAN BANK (THE) (G. H. Smyth, mgr.). See advt. in Front of Work
White Saml. Cosmopolitan htl
Wilkinson C. miner
Woodard & Co. storekeepers

KOOLBERIN. 189 *m. E. by rail to Bruce Rock, then.* 23 *m.*
Adams Hy. C. frmr
Atkins Geo. frmr
Bone A. R. frmr
Brennan Wm. I. frmr
Brown Wm. E. frmr
Campbell Colin, frmr
Chamberlain T. W. frmr
Cheetham Richd. frmr
Doonan Jas. frmr
Fogden Chas. H. frmr
Gallagher Jno. frmr
Goodner Jno. frmr
Hedges Wm. N. frmr
Ingram Geo. frmr
Kelly Hugh, frmr
King Arth. frmr
Lawrie M. F. frmr
Mace Geo. frmr
Ramage Roland C. frmr
Ramage T. P. frmr
Randall Jno. frmr
Ryder Chas. W. S. frmr
Smith Harry, frmr
Swift Geo. H. frmr
Swift Geo. H. jun. frmr
Tucker Ernst. H. frmr
Yandle Francis, frmr

Koomberkine, see Dowerin.

KOORARAWALYEE, *Yilgarn dist.* 279 *m. by rail E. fr.Perth.*

KORRELOCKING. 146 *m. E. by rail; tel.*
Allan Andw. farmer
Austin Basil, farmer
Bennett Hugh,farmer (Cowcowing)
Bond Arth. farmer
Bookham Silas, farmer
Bourke Wm. J. farmer
Bouse Fredk. A. farmer
Brennan Peter, farmer
Butlin Jos. farmer
Bywaters Arth. farmer
Bywaters Frank, farmer
Cale Wltr. ref. rooms
Caygill Geo. J. farmer
Chilman Herbt. frmr. (Cowcowing)
Coleman Jas. farmer
Cook Clarence, farmer
Coward Cyril, farmer
Cowen Evelyne M. teacher
Crombie Allan L. farmer
Diggles Thos. frmr
Elliot Jas. farmer
Elsegood Jno. farmer
Farmer Edwd. C. M. frmr
Faulkner Wm. frmr
French Hy. R. carptr
Gallagher Chas. frmr
Gambrell Geo. H. frmr
Gambrell Wltr. E. A. frmr
Gangell Benj. J. frmr
Gillson Fredk. G. frmr. (Cowcowing)
Green Arth. J. frmr
Green Percy C. frmr
Green Wltr. J. frmr
Griffiths Thos. frmr
Gurr Thos. H. frmr
Hall W. Les. frmr.(Warramuggan)
Hesse Clara A. dining rooms
Hill Fredk. A. frmr
Hill Jno. farmer
Hosking —, contr
Howard Edwd. frmr
Howard Wm. frmr
Jones Wm. W. frmr. (Cowcowing)
Kelly Wm. D. frmr
King Hy. R. frmr
Kingston Albt. J. A. com. agt
Kirkby Wm. carptr
Lackmann Jno. A. frmr
Lawson Peter, frmr
Lewis Alfd. S. frmr. (Cowcowing)
Lorrain Norm. E. frmr
MacDonald Hector, contr
MacDonald Rodk. fruitr
McGregor Frank, contr
Maitland Harry H. frmr
Mayhall Alf. D. frmr.(Cowcowing)
Munyard & Kenworthy, store
NATIONAL BANK (receiving office). See advt
Norman Andw. frmr
O'Gorman Mary, teacher
Orton Alfd. frmr
Parsons Syd. A. frmr
Peter Jos. frmr
Platton W. storekpr
Rock Arth. S. com. agt
Ross Geo. farmer
Rundle Silas, frmr
Shakeskoft Harry T. store
Slade Albt. farmer
Smith Robt. stn. mstr
Suding Wm. farmer
Tate Ernst. J. frmr
Thomas Arth. W. frmr. (Cowcowing)
Thomas Wm. frmr. (Cowcowing)
Throssell Frank E. frmr. (Cowcowing)
Throssell Hugo V. H. frmr. (Cowcowing)
Trenorden Herbt. A. frmr
Trenorden Robt. B. frmr
Tyler Harold H. frmr
Tyler Robt. G. M. frmr
Veal Saml
Vernon Harry A. frmr
Waton Robt
Webster Frank J. frmr
Williams Michl. J. frmr
Williamson Abraham H. frmr
Wood Alfd. frmr. (Cowcowing)
Wood Wm. A. frmr. (Cowcowing)
Wylie Jas. H. frmr. (Cowcowing)

KRONKUPP, *Plantagenet dist.* 338 *m. by rail from Perth; tel.*
Aspland Alfd. L. mkt. gdnr
Bird Jno
Blake Thos. mkt. gdnr. (Yonga)
Bremner H. S. mkt. gdnr
Brown Arth. mkt. gdnr
Buckley J. mkt. gdnr
Butler Jno
Butler Jos. mkt. gdnr
Butler Jos. E. junr
Cook Eli
Coombe Ernst. mkt. gdnr
Currer Hy. mkt. gdnr
Daly Jno. (Yonga)
Hill Geo. mkt. gdnr
Hortin Herbt
Hortin Thos. mkt. gdnr
Horton Thos. mkt. gdnr
Knapp Jas. mkt. gdnr
Knapp Miss E
Knapp Miss S
May Bernard
May Herbt
May Philip, mkt. gdnr
Merson Geo. mkt. gdnr
Morris Benj. mkt. gdnr
Moxon Fredk. mkt. gdnr
Moxon Fred. junr
Puls Fred
Puls Norman, mkt. gdnr
Raulston Jas. mkt. gdnr
Sampson Wltr. J. mkt. gdnr
Shenfield Ernest, mkt. gdnr
Thomas Thos. mkt. gdnr
Walker Edwd. mkt. gdnr
Wheatley Thos
Wilkinson Jos. mkt. gdnr

KUKERIN, 242 *m. S.E. by rail.*
Bailey Robt. farmer
Birch Edwd. R. farmer
Birch Florence V. stn. & newsagt
Bogle Chas. H. frmr
Buttfield & Co. grcrs
Corlett & Co. Alf. com. agts
Corlett Alfd. (C. & Co)
Dorn Chas. R. blksmth
Duggan Wilfd. N. farmer
Hillary Michl. farmer
O'Keefe Denis, farmer
Perkins & Co. storekprs
Robertson & Sandiford, butchers
Robertson Hy. P. (R. & Sandiford)
Sandiford Fras. J. (Robertson & S)
Savage C. G. store, & com. agt
Savage Wm. J. farmer

Smith Chas. P. farmer
Smith Isaac, farmer
Stanley Edwd. F. farmer
Timperley Percy O. farmer
Troup Alex. farmer
Woodroffe Chas. J. farmer

Kulikupp, see Walkelup.

KULINN. 215 *m. S. by rail to Wickepin, then.* 44 *m.*
Beard Fisher, farmer
Beard Fisher, jun. farmer
Beard Robt. farmer
Bull Chas. J. farmer
Bull Geo. farmer
Bull Stanley W. frmr
Chisholm Jno. farmer
Day Gordon, farmer
Day Harold, farmer
Day Thos. H. farmer
Gordon Alex. farmer
Gordon Chas. farmer
Gordon Jos. farmer
Gordon Saml. jun. farmer
Gordon Saml. G. farmer
Jarvicini —, farmer
Jones —, farmer
Meyers Wm. farmer
Onge Mrs. farmer
Patience —, farmer
Patience Jas. farmer
Stewart Jno. farmer
Vergen —, farmer
Woodman Victor G. frmr
Workman Sidney, farmer

KULYALING, 125 *m. fr. Perth by rail (sin.* 19/9, 12/2; *ret.* 29/8, 18/4); *tel.*
Aitken Alex. farmer
Bawden Geo. farmer
Breaker Chas. farmer
Clayden Ernst. farmer
Coulter A. C. West Brook htl
Davis Edwd. B. farmer
Davis R. P. farmer
Davis Richd. farmer
Fairless Thos. farmer
Frizzell Archd. farmer
Gill Geo. farmer
Gill Sydney C. farmer
Goldsmith D. E. farmer
Goldsmith O. M. farmer
Hall Ernest, farmer
Hall Henry, farmer
Kay Wm. farm mgr
Leahy Dan, fettler
Light W. C. A. store & p. m
McAllister Dan. frmr
Murfitt Jas. farmer
Oliver Wm. J. farmer
Page Jno. J. farmer
Patten Georgina, teacher
Plank Jas. farmer
Price Wm. H. farmer
Schulz C. A. farmer
Smith Jno. ganger
Taylor J. Bert, farmer
Thomas Wm. J. farmer
Warren Walter R. fettler
Watts R. A. farmer
Williams Geo. H. farmer
Williams J. M. farmer
Wyatt Hy. farmer

KUNANALLING (Coonallion), *N. E. Coolgardie dist.* 371 *m. fr. Perth; rail to Coolgardie (sin.* 57/5, 35/9; *ret* 86/2, 53/9), *thence* 20 *m. by coach (tri-wkly.); tel., M. O. & S. B. Pop.* 110.
Austin Wm. leasehldr
Beaton Hugh, amalgamator
Berliner & Besta, mine owners
Berliner Mrs
Besta Joseph
Bewick Jno
Bounsell Geo. butcher
Bounsell Saml. greenger
Bow Fred. W. Premier hotel
Caldwell Geo. mine owner
Carltern T. H. mine owner, Kintore
Carthew T. A. Kintore htl·Kintore
Chadwick Geo
Davies Jane L. postmstrss
Davies Thos. leaseholder
De Gracie Geo. mine owner
De Gracie Jno. mine owner
Doyle Mrs. storekpr
Dwyer Westby
Franklin Oliver
Government Dam
Hanks Herbt. battery owner
Hewitt Albt. (Kintore)
Hewitt Benj
Hewitt Harvey, Kintore
Hewitt Jno
Hewitt Wm. Kintore
Hinch Jno. mine owner
Hunter Wm. jun
James Thos. miner, Kintore
Kelly Syd. J
Kemp R
Lawrance Andw. Kintore
McCann Jas. mine owner
Miller Saml
Mutzig Robt. leaseholder
O'Connor Thos. carpenter
Outridge H. mine mgr
Pearce & Dougall, mine owners
Pearce W. H. (P. & Dougall)
Pearce Wm. B
Pickering A. mine owner, Kintore
Scott Jas. tchr
Scott Mrs. M
Sutherland R. mine owner
Thomas Fredk. C. leaseholder
Thompson Jno. H. engne. driver
Ware Chas. H. mine owner
Wright Charles J. storekpr

KUNDIP, *Phillips River dist.* 508 *m. fr. Perth. steamer to Hopetoun, thence* 21 *m. by rail; tel.*
Allen Wm. J. mail carrier
Anderson J. C
Atley Patk
Beck Jno
Brearly Albt
Brearly Wm
Bryan Andw
Clingin Geo. miner
Cooper Jno. miner
Cunningham Albt. carter
Dallison Hy. mine mgr
Dallison Thos. battery mgr
Daw F. J. storekpr
Edwards Thos
Ellis Jno. propsector
Floyd Richd. miner
Ford Fredk
Foster Edwd
Gilbert Chas. mine mgr
Goldsworthy Darcy
Grant Geo
Green Daniel
Halberts Albt
Hibbett Joseph, Kundip htl
Hoskens Wm. miner
Hudson Fredk. assayer
Johns Wm
Johnson Danl. T
Jones Robt
Keevil Wm. miner
Lansell Frank N. storekpr
Lewis Geo
Love Thos
McIntyre David
McKenzie C. S. hotel kpr
McLennan Wm
Marchant Frank
Matthews Jno. T
Matthews Wm
Milne Jas. acct
Newton Isaac, miner
Nicholas Richd. butcher
Parkinson Wm. J. prospector
Pender Edwd
Pender Wm. jun. battery mgr
Pender Wm. senr
Pratt Jno. prospector
Reece Jno. miner
Rees Geo. eng. driver
Reid Hugh, miner
Rickey Hy
Reynolds Henry
Rogers Chas
Russell Fredk. miner
Schwarrer Phillip, miner
Scott Wm. H
Stennett Thos. prospector
Stevens Jno. miner
Stevenson Mrs. R. tchr
Williams Geo. engnr
Williams Jos. fitter
Winsor G
Wright Robt

Kungagen, see Nungarin.

KUNDJINN. 46 *miles from Wickepin.*

Kunjinn, see Corrigin.

Kununoppin, see Kellerberrin.

Kurawa, see Broad Arrow.

KURNALPI, *N.E. Coolgardie Goldfield.* 434 *m. E. fr. Perth; rail to Kanowna (sin.* 63/5, 39/6; *ret.* 95/2, 59/4), *thence weekly coach,* 42 *m. (fare* £1); *tel.*
Bourke Cornls. L
Cable Jno. storekpr
Carmody Thos. miner
Carne Hy. prospector
Collie Norman, prospector
Elders Jno. prospector
Ellis Mrs. E
Ellis Owen, miner
Goldsmith Fred, prospector
Graham Thos. leasehldr
Higman Saml. miner
Hoare Jno. miner
Horton Hy. prospector
James Neil, sandalwooder
Kelleher Michl. miner
Kempton Geo. prospector
Lardner Martin, Kurnalpi htl
Lucas Jno. sandalwooder
McLeod Jno. prospector
McMahon Mrs. M. pstmstrss
Miller Hy. sandalwooder
Morgan C. sandalwooder
Patroni Jos. sandalwooder

KURNALPI—continued.
Perry David, leasehldr
Routledge Wm. leasehldr
Slatery Dan, sandalwooder
Smith Hy. leasehldr
Taylor Harry, leasehldr
Thomas Chas. leasehldr
Thomson Jas. prospector
Vinnecombe Alfd. prospector
Walker Jas. sandalwooder
Wisdom Richd. leasehldr

KURRAMIA. 382 *m. E. from Perth by rail.*
Crameri Jno. Kurramia hotel
Dalby Robt. W. teacher
Fair Varah, guard
Graham Wm. engine driver
McFarlane Alex. S. mgr. Timb.Co
McQuoid Edwd. engine driver
Nugent Thos. accnt
Scattini Jos. foreman
Sparnon Wm. O. stn. mstr
Taylor Anthony, eng. driver
Westralia Timber & Firewood Co Ltd. (A. S. McFarlane, mgr)
Wyeth Jas. G. mill store
Zinnecker Alfd. foreman

KURRAWANG, *Mt. Burgess dis.* 366 *m. by rail (sin.* 59/11, 37/3; *ret.* 89/11, 56/-); *tel.*
Angel Ernest, weighbridge inspr
Baker J. hawker
Ballans Herbel, storekpr
Brighton Alfd. eng. driver
Carroll Jno. guard
Carthew V. night officer
Christians C. baker
Cleland Alan F. acct
Cottrell Clarence, storekpr
Coughlan J. engine driver
Craig —, gdnr
Cullen Thomas, wood contr
Davis Danl. blksth
Gates Edwin, boarding hse. kpr
Graham M. guard
Gundill H. butcher
Harvey Robt. storekpr
Hender A. painter
Hoyer Harry, surveyor
Joseph Louis E. postmstr
Kent W. butcher
Leslie Wm. mgr. Firwd. Ld
McCarthy Jas. engine driver
McGrath P. guard
McInnes P. teacher
McNally Jno. guard
Main W. eng. driver
Massey T. guard
Miller J. blksth
Moffatt Geo. acct
Moran Jno. boarding hse. kpr
Mulheron Jas. acct
Parker H. dairy fmr
Rhodes Walter, storekpr
Rinaldi M. Kurrawang htl
Seagrim Antony, storekpr
Sim J. baker
Smith Edwd. guard
Stokesbury H. butcher
Taylor Robt. eng. driver
Tevey C. san. contr
Urquhart Wm. blacksmith
Walsh Martin, stn. mstr
West Aust. Goldfields Firewood Supply (Wm. Leslie, mgr)
Wildman Wm. engnr
Williams J. T. acct

KURRENKUTTEN, 169 *m. S.E from Perth; rail to Wickepin (sin.* 30/5, 18/10; *ret.* 45/8, 28/4), *thence coach* 65 *m.*
Blechynden Ernest W. farmer
Boundy Harold V. farmer
Childe Herbt. farmer
Coker H. L. farmer, & store
Courboules Hy. farmer
Coyle Thos. M. farmer
Cozens Fredk. farmer
Dunn Alex., J.P. farmer & postmstr
Dunn Jno. farmer
Dutton Wm. farmer
Follett Edwin. frmr
Foss Cecil M. frmr
Foss Ernst. C. frmr
Francis Albt. E. farmer
Franklin Geoffrey, frmr
French Robt. farmer
Gollan Allan B. farmer
Hansen Hy. F. frmr
Hogg Robt. farmer
Horbury Richd. T. farmer
Horsman Howard, farmer
Ingram Edwd. frmr
Ingram Geo. frmr
Jenkins Marychurch J. farmer
Jiblett L. J. frmr
Keays Patk. farmer
Larke Clifford, farmer
Larke Harold, farmer
Larke Hy. Wm
Larke Leslie, farmer
Laurie Geo. frmr
Laurie J. farmer
Lefauvre Geo. frmr
Lloyd Hy. H. farmer
Lodge Geo. H. farmer
Lutley Robt. F. farmer
McInerheney Jno. farmer
McMeikan C. farmer
Madill Adam, farmer
Malcolm Chas. A. farmer
Mason Wm. frmr
Merryweather Fdk. farmer
Mills Arth. farmer
Mills Stanley, farmer
Mullins Arth. farmer
Newly Elijah. frmr
O'Mara Michl. frmr
O'Mara Patk. farmer
Palmer L. F. frmr
Parker Regnld. farmer
Peterson Albt. frmr
Pickersgill Herbt. farmer
Robins Benj. farmer
Sewell Jas. farmer
Smith Harry, farmer
Squires Fredk. S. farmer
Tams Leonard, frmr
Tulloch Jas. frmr
Tulloch Thos. farmer
Tulloch Wm. farmer
Wilson Jno. farmer

KWELKAN. 180 *m. from Perth by rail.*
Baylis Ray, Dudley House frm
Brasham H. Dudley House frm
Casey Dennis D. Red Forest frm
Casey Patk. Red Forest frm
Creagh L
Creagh R
Finlay Mrs. E
Ford W.F Auchordale Homestead
Hope Alfd. T. Auchordale Homestead
Horgan J. C. Red Forest frm
Lees Thos. M
Warner R. M
Watson J
White H. Dudley House frm

Kwollyinn, see Kellerberrin.

KYARRA. 10 *m. N. fr. Meekatharra (floating population of miners).*
Antonio Zianatti
Bene Delsimane
Bernardo Contessi
Bindildi Jno
Bona Giavonna Della
Bucktin Emily
Cairns Fred
Capolli Andw
Cattaneo Giovanni
Cesari Marchesi
Cocoi Jas
Conforti Dave
Domenico Balsarini
Duell Albt
Giacomo Cominassi
Giacomo Meiro
Hart Oliver
Kyarra Gold Mine
Mackay Robt. H
Marcello Colneggia
Martin Chas. mine mgr
Matteo Nata
Menzen Fred
Murchsn. Firwd. Co. (R. Mitchell, mgr)
Pettilli Camillo
Phillips E. J
Pringle Chas
Pueni Battista
Quadrio Peter
Rees Jenkin
Riley Jas
Roskilly Wm
Scott Matt
Sexton Geo
Sexton Wm
Smith C. J
Smith Fred. B
Smith M. J
Stosich Frank
Stupin Zere
Verga Jno
Williams D

Kybellup, see Cranbrook.

Kyrup, see Warperup.

Lady Bountiful, see Broad Arrow.

LA GRANGE BAY, *West Kimberley dist.*; 1,400 *m. from Perth, steamer to Broome, thence 3 days' journey; post, tel., M.O.*
Anderson A. contractor
Annear C. J. postmaster
Annear E. M
Connolly A. J. tel. line repr
Edgar & Biddles, Enjadine stn
Edgar David, mgr. Enjadine stn
Edgar J. stn. manager
Everett & Miles, pastoralists
James W. H. Rollah stn
Marshall L. F. stn. mgr
Mills W. T. stn. mgr
Noonan Laurence, Calangadie stn
Price C. D. Aborigines dept

La Tosca, see Yerilla.

Lake Annean, see Cue.

LAKE AUSTIN, *Murchison G. F.* 537 *m. N.E. fr.* **Perth by rail** (*sin.* 89/-, 61/3; *ret.* 133/8, 91/11); *tel., M. O. O.*

Bartlow C. miner
Bicheyre V. miner
Bradford Alex. Rly. htl
Breach William, miner
Brown Chas. E. miner
Burns Chas. miner
Cummings Wm. miner
Daniell Jno. miner
Daniell Robt. miner
Epis P. miner
Gordon Colin, miner
Kruger G. miner
McLean C. E. miner
Miller Richd. M. miner
Morris Isaac, storekpr
Nicoli A. miner
Pratt B. J. miner
Pulford Geo. miner
Tangney Peter, miner
Trudgeon H. miner
Varischetti R. miner
Whitehead Z. miner
Williams Thos. miner

Lake Barnes, see Hay River.

Lake Brown, see Burracoppin.

LAKE DARLOT, *E. Murchison G. F.* 623 *m. fr. Perth; rail to Leonora* (*sin.* 88/3, 55/-; *ret.* 132/5, 82/7), *thence* 80 *m. by co.*(*wkly.*) (*fare,* 40/-); *tel.& M.O.*

Ashwin Arthur C. squatter
Atkin Louis, miner
Atkin Wm. miner
Barllett Jno. miner
Beal Chas. teamster
Bloomfield Horace, miner
Dillon Jno. storekpr
Fisher Chas. miner
Gibson Wm. miner
Gilmore Geo. butcher
Greenaway Isaac, miner
Griffen John, miner
Head Jno. miner
Hoskings Peter, miner
Hyde Jno. H. miner
King H. H. engine driver
Kirkpatrick Jno. miner
Livingstone John, miner
McGrath Jas. miner
Mackey Dennis, Ballangarry htl
Manaton E. E. miner
Metzke Alfd. Wodarra htl
Moran Matti, miner
Pollock Wm. miner
Stevenson Malcolm, baker
Svendsen Sophus A. miner
Warren Aubrey, station owner
Warren Joseph, teamster
Watson Richard, miner
Welch Geo. gdnr
Wood J. miner

Lake La Page, see Bulong.

Lake Matilda, see Tenterden.

Lake Muir, see Balbarrup.

LAKE MUNSTER. 7 *m. S. fr. Fremantle; also known as Coogee.*

Lake Pinjar, see Wanneroo.

LAKESIDE. 382 *m. fr. Perth by rail on Boulder line* (*sin.* 62/2, 38/8; *ret.* 93/9, 58/1). *Mt. Robinson residents included.*

Adair Jas. htlkpr
Bishop Geo. S
Clarke Harry
Clements Thos. miner
Craig Wm. R. grocer
Cummins Michl
Ferguson D. M
Green Allan H
Hennessy Richd
Henville Walter, stn. mstr
Kalg. & Blder. Firewd. Co. Ld
Kilgallon Michl. blksmth
McCarthy Patk. eng. drvr
McDonald Archd. baker
McGrath Jno
Mackintosh Edwd. A
Malcolm D. M
Mallett Henry
Mitchell A. H
Morrow Albt
Mumme Frank
Rankin Geo
Saville Jno
Shelley Jas
Smith Jno
Stacey Henry
Toogood Patk
Walsh Angus

Lake Wallambin, see Yelbeni.

LAKE WAY, *now known as* WILUNA, *which see.*

Lake Yanchop, see Wanneroo.

LALLA ROOKH. 1,199 *m. N. fr. Perth. Steamer to Pt. Hedland, rl. Marble Bar, th.* 60 *m.*

Fallowfield & Co. fruit grwr
Spaven Hy. J. fruit grwr

Lamngtn. Hghts. see Kalgoorlie.

Lancefield, see Beria.

Langton, see Baker's Hill.

Lanigans, see New Norcia.

LANDSCAPE. 177 *m. S. E. rail to Pingelly, then.* 25 *m.*

Adam J. frmr
Barber —, frmr
Barber S. frmr
Barber S. junr. frmr
Bird J. T. frmr
Blyth Alex. frmr
Blythe Jas. frmr
Brown Hy. J., J.P. frmr
Brown Wm. B. frmr
Clipstone & Sons, frmrs
Cook Chas. R. frmr
Coxon Ernst. F. W. frmr
Eastwood Ernst. W. frmr
Fleer —, frmr
Francis Alfd. frmr
Free Wm. frmr
Gayfer & Wilkinson, frmrs
Giles Fnk. M. A. frmr
Green Patk. J., J.P. frmr
Jones Albt. frmr
Leslie Geo. A. frmr
McDonald Wm. frmr
Madill Adam, frmr
Robinson W. H. frmr
Rogie & Ewen, frmrs
Rogie J. (R. & Ewen)
Ruther Fredric, frmr
Short Jno. T. frmr
Tasker Douglas, frmr
Turner Dvd. J. frmr
Vinicombe —, frmr
Walton A. H. & A. frmrs
Weise Otto, frmr

LAURIER. *A siding* 300 *m. fr. Perth.*

LAVERTON, *Mount Margaret Goldfields.* 586 *m. fr.* **Perth by rail** (*sin.* 96/7, 60/2; *ret.* 144/11, 90/4); *newspaper* "*Mercury*" (*wkly.*); *bnk.* (*W. A.*); *tel. & M. O.*

Amies W. mkt. gdnr
Augusta G. M. Co. (W. S. Jones, mgr)
Ayerbe A. mkt. gdnr
Banks Andrew, carrier
Banks Frank, mail contr
Banks R. miner
Bassett A. H. btchr
Bleythn Jas. contr
Booth T. H. shift boss
Bray Gildart H. solicitor
Brennan Jas. blksmth
Brophy J. J. Grand htl
Brown & Peters, storekprs
Brown A. M. tailor
Clarke & Lamont (G. T. Smart, mgr.), forwdg. agts
Clarke G. F. mgr. W. A. Bank
Clarke P. teamster
Colgan T. saddler
Cullen O. prospector
Cunningham J. miner
Davies N. news agt
Deloney C. restrnt
Downing F. G
Duggan M. postmstr
Dunn Jno
Evans W. D. teamster
Hann Frank H
Harris & Logan, btchrs
Harris J. blksmth
Harris T. H. (H. & Logan)
Hill C. H. med. pract
Hughes C. R. auct. & com. agt
Hunt A. assayer
Hunter D. const
Johnston Hamlet, "Mercury"
Jones W. S. mine mgr
Kain W. J. watchmaker
Kennedy O. miner
Laverton Hosp. (C. R. Hughes,sec)
Leonard Wm
Listberger G. tailor
Logan & Co. Wm. storekprs
Logan E. (Harris & L)
Love M. restrnt
Lyons J. carter
McCalmont Jno. storekpr
McGregor A. acct
Mackey Wm.sec.Mt.Marg. Rds.Bd
McLennan H. tchr
McLennan T. blksmth
McOmish Geo. Htl. Australia
Mason Rev. A. (Meth)
Mary Mac. G. M
Miniken Geo. cordial mfrs
Mitchell W. dairyman
Mohr R. hair drssr
Moran Miss M. restaurant

LAVERTON—continued.
Mt. Margrt. Rds. Bd. (W.Mackey, sec)
Munday G. fruit grwr
Nossenheim A. baker
O'Malley G. wardsmn
Organ P. san. contr
Pendreigh J. carrier
Philp G. assayer
Potter J. M. mgr. Mary Mac.G.M
Roche J. Palace htl
Ryan J. dairy
Sanfelrn J. gdnr
Simpson Jas. mining regr
Smalpage M. H. contr
Smart G.T.(mgr.Clarke & Lamont)
Smith H. miner
Smithwick J. miner
State Battery (W. Offer, caretkr)
Strachan J. J. grngrcr
Thomson Alf. W. Brit. Flag htl
Tuohy F. acct
Turner J
Turner J. R. caretkr
Walters T. butcher
Warne W. E. acct. (Logan & Co)
Warner T. L. stn. mstr
Webb Wm. saddler
WESTERN AUSTRALIAN BANK (THE) (G. F. Clarke, mgr.). See advt. in Front of Work
Weston M. matron hosp
Willock G. S. drapr
Wood J. Robie, const
Wright Rev. S. W. (Meth)

LAWLERS, *E. Murchison G. F.* 620 *m. fr. Perth; rail Leonora* (*sin.* 88/3, 55/-; *ret.* 132/5, 82/7), *th.* 83 *m. by motor* (*bi-w.*) (*sin.* £3 10/-; *ret.* £6 10/-); *W. A. Bk.; tel. & M. O.*
Abrahams Moses, miner
Anderson Albt. Poison Ck. htl
Arnold Alfd. B. fruiterer
Barnes Hy. com. agt
Buckley Danl. const
Callahan Thos. Great Eastern htl
Carboon J. teamster
Carter Miss, bdng. ho
Champion Edwd. C. Comcl. htl. & skating rink
Cobb & Co. coach proprs
Colbran H. mine inspr
D'Almeida M.B. mng.reg. & ck.cts
Dellapietra J. miner
Denny Hugh, miner
Finch Jno. T. engnr
Harvey Harry, miner
Hayball Robt.mgr.Leinster Downs stn
Heinbeck G. eng. driver
Henry J. miner
Hollingsworth Jno. baker
Holohan John, Lawlers hotel
Howard Chas. stockman
Kilner V. butcher
Langford & Finch, battery owners
Langford Frank
Laver J. gardener
Lawlrs. Hosp. (Miss Martin, mtrn)
Lawlrs. Rds. Brd. (J.F.L.Sens,sec)
Leinster Downs Stn. (Robt. Hayball, mgr)
Lloyd Fergus, miner
Lynch F. eng. dr
McEffer H. cycle agt.& blacksmith
McHugh W. miner
McKee Keith, tchr
MacLeod Donald, gardener
McLeod T. miner
McMeekan Jno. fitter
McPherson C. carter
Maloney Bryan
Martin Miss, mtrn. hosp
Murray H. miner
Mutton J. H. grocer
Phillips Robt. teamster
Phyland Jas. Rose htl
Poole Harry, battery owner
Richards Danl. mine owner
Routledge, Morris & Willis,butchrs
Sens J. F. L. sec. Rds. Bd
Sens L. bottling works
Smith May H. draper
Swan Jno. miner
WESTERN AUSTRALIAN BANK (THE) (agency)
White G. W. storekpr

LAWNSWOOD 53 *m. from Perth by rail. See* TOODYAY.

LEDERVILLE. *A suburb of Perth, see* PERTH STREETS.

Lenham, see Cranbrook.

Leinster, see Harris.

Leithdale, see Darlington.

LENNONVILLE, *Murchison Gold Fields.* 512 *m. fr. Perth by rail* (*sin.* 84/10, 58/7; *ret.* 127/5, 87/11); *tel., M. O. & S. B.*
Atkinson J. W. mine owner
Baker Mrs. R. Goldfield Club htl
Burnett Jno. D. mgr. stn
Carson Wm. Railway htl
Colmer Hy. J. tchr
Currie Stafford Carlos, stn. owner
Frazer Chas. assayer mine
Fuller Jos. ming. engnr
Gibson Hy. miner
Gt. Boulder No. 1 Ltd. (C. Hawkins, mgr)
Grose Chas. miner
Grose Jno. mine ownr
Hawkins Civial, mine mgr
Humphries John, mine owner
Joyce Thos. F. Club htl
Lambert W. mine owner
Males Amelia A. postmstrss
Males J. mine owner
Miller Richd. mine ownr. (Black Man's Patch)
Oates A. E
Pascoe Richd. W. miner
Smith Norman, ganger
Smith Sid, carrier
Strickland D. H. R. miner
Strickland David G. overseer
Thring Wm. miner
Waun Jas. miner

LEONORA, *N. Coolgardie dist.* 536 *m. fr. Perth by rail* (*sin.* 88/3, 55/-; *ret.* 132/5, 82/7); *banks* (*Nat. & West A.*); *newsp.* "*Leonora Miner*" (*wkly.*); *tel., M. O. & S. B. Pop.* 1,500.
Anderson Robt. corporal
Andresen C. Alfd. Eureka aerated water & bottling wks
Andresen Jno. teamster
Armstrong's Cycle & Motor Agency (L. W. Carter, agt)
Armstrong Jno. mine owner
Armstrong Mrs. Sarah
Ashe L. N. propr. "Miner"
Ashley Albt. miner
Ashworth J. H. draper
Banks Miss, poultry fmr
Barlow Clem. baker
Barlow Jno. sen. laborer
Barlow W
Barnes David, Leonora hotel, & auctr
Bignell J. D. teamster
Birchley Percy, mine mgr
Bishop T. E. miner
Bishop T. L
Blake Albt. pig fmr
Boxall Rev. F. J. (Eng)
Boyd Wm. L
Brown Geo. eng. driver
Burrows Thos. Mt. George htl
Cadzow Jno. saddler
Cale Jas. mine owner
Cale P. mine mgr
Campbell A. carptr
Campbell J. carptr
Carter Leslie W. cycle agt
Carter Thos. engine driver
Casino Gold Mine
Castledine C. J. wood contr
Chidlow W. L. R. mgr. Nat. Bk
Clarke Alfd
Cleavely Rev. G. W. (Pres)
Cobb & Co. motor service
Cogan Bros. stationers & clothiers
Cogan Geo. E. (C. Bros)
Cohen Harris, storekpr
Collins Syd
COMMERCIAL UNION ASSURANCE CO. LTD. (Fire, Marine & Accident) (T. N. Hamley, agent)
Cook Jno. W. mgr.Silbert & Sharp
Cornelius T. W. dairy prod. mcht
Cost A. miner
Court Arthur H. est. & com. agt
Crameri Thos. Challenge hotel
Creed Mrs. Annie F. bdg. ho
Cummins Robt. electn
Cutting & Co. Wm. G. H. tailors
Cutting Miss F. librn
Dawson Wm. J. stn. mstr
Dean F. mgr. Club
Desailly Godfrey B. (Kennedy, D. & Co)
Dewar D. engine driver
Donnelly B. F. acct. W. A. Bk
Downie Malcolm, draper
Ducey Fenton, mail contr
Dyer Alfd. miner
Eastman A. A
Eather Wm
Elder Wm. baker
Evans J. engine driver
Farlie Mrs. Frances, Exchange htl
Federal Mint G. Mine
Flanders Alfd. E
Field & Co. Jas. fwdg. agts. & gcrs
Flanders Robt. P. night watchman
Folvig Fred, battery hand
Fowler & Son, bottlers
Fullarton Danl. builder
Fowler Edwd. jun. (F. & Son)
Fowler Sidney C. printer
Gamel & Trim, builders & contrctrs
Gamel George (G. & Trim)
Gibb Colin C. miner
Gibb Jno. prospector
Gibb Robt. miner
Gibson F. Ernest, chemist

The Leonora Miner. :: :: PUBLISHED EVERY SATURDAY.

THE LEONORA PAPER. THE MINERS' FRIEND.

CIRCULATES THROUGHOUT THE GOLDFIELDS.

The Leonora district is recognised by mining men of experience to possess reefs and lodes of enormous value, and in consequence, news from here is much sought after, which fact must make the *"Miner"* a capital advertising medium.

Agents: GORDON & GOTCH, Melbourne, Sydney, Adelaide, Brisbane, Tasmania and London.

LEONORA. **L. N. ASHE, Proprietor.**

Golding Mrs. nurse
Goldman Saml. boot shop
Grieve E. E
Grimes J. mus. tchr
Gurr R. B. miner
Gwalia Central G. Mine
Hadfield H. dairy
Halls Alfd. mine mgr
Hamley Mrs
Hamley Thos. N. sec. Hosp
Hannen Mrs. E. T. dressmkr
Hansen Hans, carptr
Harms H. A. mgr. Twr. Hll. & Gwalia Centrl. G. Mines
Harris L. J. coffee palace
Hartley Robert, engine driver
Hayes Frank, bottler
Hebbard T. miner
Heither A. W. mine mgr
Hewett Henry, bldr
Hewett Richd. prospector
Hill Peter, Central htl
Hodgins Wm. laborer
Hunt Mat. carptr
John Hy. driver
Johns Wm. electrical engr
Johnson Bros. hairdsrs
Johnston Wm
Jones J. miner
Keenan Jno. J. carrier
Kennedy, Desailly & Co. Sturt Meadows station
Kennedy Gilbt.J.(K.Desailly & Co)
Kirk Arthur, miner
Lamont Alick, blacksmith
Lamont John, whlwrght
Lamont Robert, wood carter
Lapsley Harry, carrier
Leaney Patk. painter
Leishman R. miner
Leitch J
Leonra. Hosp. (Ths. N.Hamley,sec)
Leonora Gold Blks
Leonora Main Reef Mine
LEONORA MINER (THE) (L. M. Ashe, propr.). See advt
Leonra. Municipality (W. C. Rudd, twn. clrk)
Leo. Pub. Lib.(Miss F.Cutting,libr)
Leuwin E. miner
Lewis L. W. teacher
Lloyd J. teamster
Lloyd Mrs. A. S
Luger Edwd
McAppion Michl
McCall J. med. pract
McCormick F. W
McCulloch Geo. inspr. machny
McGrath Mrs. A. M. tobcnst
McInnes J. const
McKay W. miner
McKenna Miss K. matron hosp
McKenzie Fredk
McKenzie H. A
McKenzie J. miner
Mackie J. W. clerk
McNamara Wm. teamster
Madigan Mat. carter
Malatzky L. grcrs'. asst
Males A. C. carptr
Maloney T. C. fireman
Marks Jas. H. solicitor
Marshall Miss, tchr
Martin A. W. mining regr
Mayers Jno. D. miner
Millar & Son (Roy), booksellers, stationers & photographers
Millar Regd. B. (R. M. & Son)
Millar Wm. Roy (R. M. & Son)
Miller Jas. miner
Miller Oscar, butcher
Milner F. miner
Mitchell Archbd. plumber
Moran Matthew, cordial mfr
Morck Fred
Morck Jno
Morris Edwd. plumber
Mortimer Wm. C. carrier
Mt. Germatong G. M. Ltd
Muller Emil, boot shop
Murphy Mary
Mutton Robt. drapr
Nagy William, mine owner
NATIONAL BANK OF AUSTRALASIA LIMITED (W. L. R. Chidlow, mgr.). See advertisement
Needham Alfd. T. Grand htl
Neville J. W. driver
Nil Desperandum Mine
Nordberg Alexander, painter
Nothnagel Fritz
O'Brien Mrs. S. R. A
O'Connor R. baker
O'Donoghue J. baker
P. A. 815 Mine
Pettigrove A. bootmaker
Ping Pong G. M
Pringle Alex. greengrocer
Prisk John, underground mgr
Prout Saml. bandmstr
Punch Mattw. E. draper
Ramaya Rajaram, draper
Rea Robt. J. miner
Redling Mathias F. prospector
Reid Wm. miner
Risdon W. J. miner
Rockett H. P. mine inspr
Rowbottom F. const
Rowlands R. E. miner
Rudd Wm. C. town clk
Russell Mrs. Mary A. draper
Russell Wm. drapers' asst
Saint Jas. bellman
Sandford Miss, tchr
Saunders A. mine mgr
Schonnell E. W. tchr
Scott A. E. engine driver
Scott E. A. clerk
Semken Jos. C. undrtk. & liv. stbls. & prod. mcht
Shields S. miner
Silbert & Sharp, fruit mchts
Simpson Jno. plumber
Simpson Mrs. G. nursery
Sirr & Co. tobcnsts. & hairdrssrs
Smith Mrs. tea rms
Snell H. miner
Sons of Gwalia Ltd. G. M. (A. Wauchope, supt)
Spear Herbt. carrier & prod. mcht
Stone R. bdg ho
Thompson J. M. mine owner
Thompson Robt. L. Comcl. htl
Tily Mrs
Tomney Daniel, tel. opr
Turner A. J. rly. empl
Twyford T. engine driver
Victor Gold Mine
Vincent Victor F.mgr.J.Field & Co
Ward S. A. actg. p. m
Wauchope A. supt. Sons of Gwalia G. M
Webb H. G. White House hotel
West T. R. H. ice works
WESTERN AUSTRALIAN BANK (THE) (H. T. Weston, mgr.). See advt. in Front of Work
Weston H. T. mgr. W. A. Bk
Weston Miss, nurse
Whitmore Fred, wardsman
Williams C. F. fruitr
Williamson Geo. miner
Willis Jas. pastoralist
Wilson Chas. photgr
Wilson Geo. carptr
Wilson Jas. A. storekpr

Leschenault, see Bunbury

LIBERTY. 492 *m. fr. Perth; rail to Broad Arrow.* *See* BROAD ARROW.

LILLIGINNI. 327 *m. fr. Perth by rail. See* BULLA BULLING.

Lilly Valley, see Brunswick.

LIME KILNS. 3 *m. W. of Subiaco.*

Limestone, see Sandstone.

LINDEN, *N. Coolgardie G.F.* 585 *m. fr. Perth; rail to Murrin Murrin, thence coach,* 54 *m.*

Adams M. prospector
Allanson F. B. blksmth
Bacchus Archd. leasehldr
Bendick Gold Mine (Lynch & Co. mgrs)
Bryant Moss (Chrisp & Co)
Bulk & Co. W. mine ownrs
Bulk Jno. (Spittka & B)
Bulk Wm. (B. & Co)
Camel Backs G. M. (Ritchie & Crowston)
Campbell Hy. F. mine mgr
Chrisp & Co. mine ownrs
Chrisp Chas. (C. & Co)
Clancy Jno. leasehldr
Clark Alex. baker
Corcoran & Sanders, mine ownrs
Danube G. M. (Bulk & Co. ownrs)
Democrat G. M. (Swanson & Co)
Devon G. M.(Hy. F.Campbell,mgr)
Doak Jos. D. prospector
Great Carbine G. M. (T. F. Thompson. mgr)
Greenhills G. M. (Spittka & Bulk)
Hippingstone Chas. R.Mt.Celia stn
Lady Ethel G. M. (Corcoran & Sanders)
Leydon Frank (Swanston & Co)
Linden Star G. M. (Chrisp & Co)
Lund C. J. State battery
Lynch Jos. leasehldr
McAppion Jas. G. Linden htl
McGregor Donald, prospector
McKenna Ernst. prospector
Maxwell Ella, bdg. ho
Monger Norman, prospector
Morrison Jno. A. leasehldr
Ottery S. J. strkpr
Palmer Jos. carptr
Parry Sidney, prospector
Reynolds Geo. (Chrisp & Co)
Rickards Fredk
Rickards Harry, leasehldr
Ridd Francis, prospector
Ritchie & Crowston, mine ownrs
Ritchie Thos. F. (R. & Crowston)
Roberts Thos. hairdrsr
Sanders Wm. (Corcoran & S)
Speering Edwd. metallurgist
Spittka & Bulk, mine owners
State Battery (C. J. Lund, mgr)
Swanson & Co. mine ownrs
Swanson Alex. (S. & Co)
Swanson Alfd. (S. & Co)
Thompson Thos. F. mine mgr
Wasson Jas. prospector
Wertheimer Arth. H. strkpr
Wesley Ernst. C. metallurgist
Williams Arth. M. leasehldr

Linden River, see Onslow.

Lindsay's Soak, see Broad Arrow.

Lindsey's Find, see Gippsland.

LION MILL. *Swan dist.* 25 *m. E. fr. Perth by rail (sin.* 3/2, 1/10; *ret.* 4/9, 2/10); *tel.*

Alexander Herbt. J. guard
Alp John, carpenter
Ballans P. S. Lion Mill htl
Bazin Emil
Bevis Danl. jun. wheelwright
Blanche Miss M
Bohem W. F. bootmaker
Beyes Chas. painter
Brinkworth E. C. farmer
Brown Henry, contr
Brown Joseph
Bunning Bros. saw mills
Catchpole Hnry. carpenter
Charles E. G. farmer
Cheminant James
Connaughton Mary, dressmkr
Connelly Stephen, contractor
Cousins W. contr
Davidson Jas. farmer
Eastlake Frank, hairdrsr
Farrant A. farmer
Forsyth Ernest D. sec. Greenmount Roads Board
Foulkes Alfred, farmer
Gomm —, machinist
Grahame M. H. manager
Greenmount Roads Board, Ernest D. Forsyth, sec
Harvey A. tchr
Herd Arth. frmr
Herd Harry, frmr
Hogan Thos. blacksmith
Jack Girvan, stn. mstr
Jackson Henry, timber contr
McFarlane Wm. foreman
Marquis George
Mason Thomas
Nutall Leslie
Perth Jarrah Mills Ltd. fuel mchts
Raitt Jno. storekpr
Ramsay John, farmer
Redford E. farmer
Reen Timothy, timber contr
Scott Thos. farmer
Stokes Edwd. saddler
Tobin Bert, mill foreman
Tomkinson Mrs.Elizh. postmistress
Woods Jess. eng. drvr
Wylie S. S. timber contr

Little Doris, see Laverton.

LLOYD'S CROSSING. 64 *m. by rail. See* TOODYAY.

Lockeridge Est.see Guildfd.West.

Lockville, see Wonnerup.

LOCKIER. 233 *m. fr. Perth by rail. See* MINGENEW.

Logues, see Cookernup.

Logues Brook, see Cookernup.

London, see Donnybrook.

Londonderry, see Burbanks.

Longfield, see Green Hills.

Long Forest, see Northam.

Love Valley, see Donnybrook.

LOWDEN, *Wellington dist.* 142 *m. fr. Perth on S. W. R. (sin.* 22/10, 14/2; *ret.* 34/3, 21/3); *tel.*

Angel E
Atherton J
Austin G
Babel Alfd
Beckett Alfd
Botha Tony
Campbell Fred
Chandler J
Chapman Geo
Cooke W. J
Couchman Robt
Crute A. J
Davern Jno
Davies H
Forrest C. C
Fowler G. H. farmer
Fowler Robt. farmer
Freddy G. H
Freddy G. H. junr
Freddy Sid
Gallager J
Gerrard M. J
Hackett C
Houston A
Hughes J
Hungerford E. R
Iddon G. G
Inglis Geo
Jackson W. frmr
Jarman J
Jeffery W
Keady J
Kelly Chas
Langley Mrs
Lawrence Edwd
Lockhart E
Lowden T
McKenzie C
McTaggart J
Martin R
Max Koch
Moore Geo
Moran J
Mosedale H. V
Moss E
Murphy Patrick, farmer
Murray Patk
Nicol Jas
Nielsen Olaf
Opitz E
Osborne J
Parker S
Pettifer G
Riddle Wm
Russell Francis M
Ryan J. J. mgr. Swan S. M. Co
Sandow Sidney
Sefton J
Slater Wm
Smith J
Smith Wm
Steele J. W
Stuart A
Swan Sawmlng. Co.(J.J.Ryan,mgr)
Townsend A. W. storekpr
Tunstall W
Vaughan A
Vaughan Rev. V
Wall C
Walters Thos. farmer
Warwick Edwd
Watt A
Watting B
Williams H. C. frmr
Wilson Ben
Wornum Arth. C. farmer
Wyard W

LOWER BICTON. *A suburb of Fremantle. See* FREMANTLE.

Lower Blackwood, see Nannup.

Lwr.Canning Brdg.see Cannington.

Lower Kalgan, see Kalgan Lower

Lwr. King Riv. see King Riv.

Lwr. Murchison,see Northamptn.

Lowlands, see Mundijong.

Lucknow Timber Concession, see Mungalup.

LUDLOW, *Sussex district.* 139 *m. S. fr. Perth, by rail* (*sin.* 22/4. 15/10; *ret.* 33/6, 20/9).

Ashton Geo. gardener
Banfield R. caretkr
Connell Maurice, farmer
Forrest Gus. C. farmer
Forrest James H., J.P. farmer
Forrest Wm. C. farmer
Moriarty Miss B. postmistress
Moriarty Miss M. farmer
Moriarty Thomas, farmer
Payne Arth. frmr
Stallard G. farmer
Thomas George, farmer
Thomas Jno. farmer
Tuffin Geo. frmr
Warner Edmund, farmer

LUNENBERG, *Wellington dist.* 113 *m. fr. Perth on S.W.R.*(*sin.* 18/-, 11/2; *ret.* 27/-, 16/9).

Clarey Jno. K. storekpr
Cocking Alfd. contr
Fitzgerald Thos. ganger
Flynn Hy. teamster
Gastalda D. mkt. gdnr
Hannan Jas. repairer
Hocking Mrs. Annie, bdng. ho
Hocking Wm. sleeper cutter
Kingswood Roy, repairer
Martin Alex. repairer
Morris Edwd. frmr
Napier Geo. A. repairer
O'Brien Martin, ganger
O'Leary A. sleeper cutter
Phillips Jno. L. stn. mstr
Ross D. sleeper cutter
Smith Frank R
Wakeham Francis W. selector

Lyndhurst, see Dandarragan.

Lyons River, see Carnarvon.

LYALL'S MILL. 139 *m. S. from Perth; rail to Collie-Cardiff, thence* 8 *m.; tel.; floating population of mill hands.*

Alexander Mrs. J. bdg. ho
Bickerton Alfd. mgr. Collie Timber
Bickerton H. saw filer
Bucktin Alfd. sawyer
Cheel Jno. saw filer
Collie Timb. Co. (A.Bickerton,mgr)
Craggs Mrs. W. bdng. ho
Craggs W. J. sawyer
Doel Chas. sawyer
Doll Chas. guard
Hay D. A. K. engine driver
Hollis Edwd. mill foreman
Maningay Frank, eng. drvr
Munro J. eng. drvr
Ross Geo. ganger
Sears Jas. blksth
Sharples Mrs. J. bdg. ho
Simpson Jas. acct. timber mill
Truslove W. carptr
Warner Geo. G. G. sawyer
Woods Geo. sawyer

Maadiarrup, see Arthur River.

McCaffrey's, see Lawlers.

McGUIRE. 331 *m. fr. Perth by rail. See* NORTHAMPTON.

Mackie, see York.

MACKIE'S CROSSING. 73 *m. fr. Perth by rail. See* YORK.

Mackie's River, see Green Hills.

McLeod's Find, see Murrin Murrin.

MADDINGTON. 11 *m. S. fr. Perth by rail* (*sin.* 1/2, 8*d.*; *ret.* 1/9, 1/-); *tel.*

Alcock Wltr. W. asst. comr
Anderson Jas. pltry. frmr
Andrews Jno. frmr. Albany rd
Barnes Jno. fruit gwr
Bergmayer F. fruit gwr. Albany rd
Blair J. frmr
Bourne Geo. bank clerk
Brock Frank E. bldr
Brock Randolph, carptr
Bromley Miss R. Albany rd
Brown J
Burton Bert. farmer
Chown Wltr. gdnr. Albany rd
Clarke Geo. farmer
Connolly Peter, stud owner
Coops Chas. pltry. frmr
Cosh T
Cowan —
Cowen Robt. fruit expert
Cross —, fruit gwr
Dalziell Wltr
Dellar Jas. dairyman
Dellar Thos
Dicks J. farmer
Dobson W. J. pltry frmr
Dunn T. plumber
Evans J. A
Evans Thos
Fagence David
Fairchild Wltr
Ferguson Jas
Foster Wm
Gallagher Jno
Gibbs Lewis
Goldfinch Wm. cretkr
Gosh —, farmer
Green G. H. hse. & land agt
Hansen Jos
Harris Jno. dairy farmer
Hart Captain, farmer
Harris Fredk
Harris Jno. dairy frmr
Hart Syd. fruit gwr
Hatch Geo. Albany rd
Hawkins —
Hayes Jas. dairyman
Haynes Norman, sec. Gosnells Rds. Bd
Hearault Jno. farmer
Hedger Miss H
Hewitt Wm. farmer
Hodginson Thos
Holt Robt. caretkr
Jackson J. fruit gwr
James Frank
James Hy
Kettley Arth. fruit gwr
Kiely Rodger, farmer
Laing W. E. farmer
Laing Wilfred, sec. Eastn. Elect. Cable Dept
Lancaster E. fruit inspr
Lawlers Arth
Locke W. carptr
Lonergan Miss N
McAuley Wm
McGillivray —, blksmth
McNamara Wm. Albany rd
Malloy Jno. storekpr
Malloy Mrs. R. pstmstrss
Manners —, builder
Markham Hy. farmer
Maw Fredk
Murray Jas. dairyman
Neitfield Augustus
Newby Jno. bricklyr
Nutt Jas. fruit gwr
Ogilvie W
Ottaway Jabez
Patterson Jno. carrier
Pritchard Arth. newsagt
Pritchard Mrs. A
Purdy Geo. farmer
Raymond Jas. florist
Rickerts Wm
Schmidt Thos. blksmth. Albany
Smith Robt
Stafford J
Stanbrook Geo. farmer
Stuchbury A
Surman Bernard, dairyman
Tarling Phillip
Thomas Coeburn, teacher
Thompson Jas. farmer
Thorp A. H. builder
Twiggen Jno. fruit gwr
Warman Thos
Waters Jno
Weir Arth
White Thos
Winsor Hy
Woods Jno

Madura, see Eyre.

Magerin, see Northam.

Maguire, see Northampton.

MAHOGANY CREEK, *Swan dist.* 19 *m. fr. Perth by rail* (*sin.* 2/3, 1/4; *ret.* 3/5, 2/1); *tel.*

Barrett Thos. fruit grower
Byfield Chas. fruit grower
Byfield John, fruit grower
Byfield Mrs. Mary, fruit grower
Craven Lawrence B. A. fruit growr
Haynes Henry T. fruit grower
Ingram Edwd. fruit gwr
Inness Geo. A. C. fruit gwr
Jones Lance, fruit grower
Lavery Wm. poultry frmr
MacDonald George, fruit grower
McKay John, fruit grower
Marshall Wm. pltry. frmr
Phillips William, quarry owner
Wigg Jas. A fruit grower

MAIDA VALE, *Swan dist.* 14 *m. fr. Perth, via Guildford.*

Berry Henry, fruit grower
Brown A. J. fruit grwr
Burkenshaw A. V. fruit grwr
Byatt Reuben, fruit grower
Byatt Rupert, fruit grwr
Cambellack Saml. fruit grower
Chisholm Mrs. J. fruit grwr
Douse Jno. fruit grower
Douse Wm. fruit grower
Edney Wm. fruit grower
Emmes Percy, fruit grower
Gilmore Albt. fruit grower
Hale Charles, fruit grower
Higgins Hy. fruit grwr
Jecks Alfd. fruit grower
Jecks Wm. fruit grower
King Robt. fruit grower
King Wm. fruit grower
King Wm. D. pltry. frmr
King Wm. J. dairyman
Krinks G. fruit grwr
Lane Thos. fruit gwr

MAIDA VALE—continued.
Lee Miss A. tchr
Littlefield Geo. fruit grower
Littlefield Wm. fruit grower
Mack Thos. fruit grower
Madderson Wm. fruit grwr
Newman Chas. fruit grower
Pinker Wm. wood carter
Pitt F. K. fruit grwr
Raven Matt. pltry. frmr
Reynolds Jno. fruit grower
Rhodes Joshua, fruit grwr
Richardson Chas. fruit grower
Russell Wm. fruit grower
Sampson Josiah, fruit grower
Schofield Harry, fruit grower
Smith Harry, fruit grower
Smith Wm. A. fruit grower
Stone Geo. pltry. frmr
Taylor Benj. mail contr
Taylor Hy. fruit grower
Taylor Wm. fruit grower
Watt Jas. pltry. frmr
Weir Jno. fruit grower
Weir Jno. senr. fruit grower

Maiden Flats, see Green Hills.

Main Camp, see Beverley.

Mainland, see Lake Austin.

Main Lode, see Burbanks.

Malabine, see Northam Sts.

MALCOLM. *Mount Margaret G. F.* 522 *m. N. E. fr. Perth by rail* (*sin.* 85/11, 53/6; *ret.* 128/11, 80/4); *bank* (*W. A. Bk. Agcy.*); *tel., M. O. & S. B. Pop.* 440.

Box Jas. carter
Conway E. T. sec. Rds. Bd
Cooper Jos. engineer
Currie Andw.Pigwell htl.(Pigwell)
Currie R. prospector (Pigwell)
Davey W. W
Devine H. J. ref. rooms
Devine Mrs. H. J. draper
Dimitrio Achilles, hairdresser
Dix Albt
Dumont A. tinsmith
Elliot E. matron Hosp
Evans D. mgr. Transport Trading & Agency Co. of W. A. Ltd
Giblett F. A. pstmstrss
Grant Chas. leasehldr. East Lynne
Gray Wm. leasehldr. East Lynne
Hall J. rly. inspector
Hears J. charcoal burner
Hill Patk. storekpr. & Malcolm htl
Horan Bros. live stock dealers
Horan Mrs. H. H
Horan William (Horan Bros)
Larkins W. Imperial htl
Lawrence Jno.leasehldr.East Lynne
McCarthy A. G. teacher
McDonald Hy.prospector (Pigwell)
McDougall J. poultry farmer
McElhatton H. Royal htl
McEntire E. R
Mills S
Moon Jas. leasehldr. (Pigwell)
Moore J. foreman Water Sup
Mt. Malcolm Hosp. (D. Stock, sec)
Mt. Mlclm. Rds. Bd. (E. T. Conway, sec)
Muir J. leasehldr. East Lynne
O'Brien J. med. officer
Pascoe Rd. T. leasehldr. (Pigwell)
Pearce H
Richardson Mrs. East Lynne
Ritchie J. gardener
Robinson J.J.leasehldr. East Lynne
Rogers W. stn. mstr
Rowe J. blacksmith
Sprowel Wm. miner, East Lynne
Stock David, storekeeper
Taylor Wm. prospector,East Lynne
Transport Trading & Agency Co. of W. A. Limited, merchants
Wallace J. leasehldr. East Lynne
Warren Edwd. Railway htl
Werner Herman, gardener
WESTERN AUSTRALIAN BANK (THE) (agency). See advert. in Front of Work
White Chas. Edwd. mining mgr. East Lynne
Woodman E
Yelland Thos.leasehldr. East Lynne

MALEBELLING. 10 *m. from York, which see.*

Mallabaine, see Woodanilling.

MALLINA. 1200 *m. N. fr. Perth; steamer to Cossack, tram to Roebourne, then. coach.*

Campbell Archd. mgr. Mallina stn
Liddelow Edgar, overseer
Murray Bros. & Campbell, Mallina stn
Murray Armstrong V. (M. Bros. & Campbell)
Murray David M. (M. Bros. & Campbell)
Murray Francis A. (M. Bros. & Campbell)
Murray M
Murray Mrs. B
Murray V

MALYALLING, *Williams River dist.* 202 *m. fr. Perth; rail to Narrogin* (*sin.* 25/11, 16/-; *ret* 38/11, 24/1), *thence hire.*

Ahrens C
Anderson C
Arbuthnott Harry
Bergin Alfred
Bergin Marion, mail receiver
Byrne Jno
Chadwick Mrs. farmer
Collingwood A. farmer
Collingwood T. farmer
Dalton Leonard C
Dawes Fredk. farmer
Dawes Jno. frmr
Dawes Walter
Downie T. frmr
Fleay Edwd
Fleay Ernest
Forbes Frank
Gallichan C
Glassett W
Hansen J
Heffernan Francis
Hickey G
Irvine Wm
Lindsay R. farmer
Mahar Martin
Mahar Wm
Pannell W. farmer
Pollitt Stanley, teacher
Shepherd G. R
Sinclair F. farmer
Thompson Wm
Wilcock E
Wilcock Jno
Wilson H. farmer

Mambooda, see Berkshire Valley.

Mandalay, see Forrest Hill.

Mandalup, see Donnybrook.

Mandrup, see Albany.

MANDURAH, *Murray dist.* 69 *m. fr. Perth; rail to Pinjarrah* (*sin.* 8/2, 5/-; *ret.* 12/3, 7/6), *thence* 13 *m. coach* (*daily*) (*fare,* 5/); *tel. & M. O.*

Bramwell Wm. H
Carter Robt. farmer
Charley J. W. storekpr
Cooper C. C. inspr. fisheries
Cooper Jos. jun. fisherman
Cooper T.& J.farmers & mail contr
Cooper J. (T. & J. C)
Cox H. fisherman
Cox Joseph, fisherman
Dalrymple Wm. R. teacher
Dawes L. C. F. fish preserver
Eacott H. A. farmer
Eacott J. lime burner
Eacott John, fisherman
Eacott Mrs. Jane, farmer
Eacott Thomas, farmer
Eacott William, farmer
France Abraham, contractor
France R. contr
Grant Louis, farmer, Barragup
Green R. G. san. contr
Halliday Mrs. M. A
King Wm. gardener
Lawrence W. inspr. fisheries
Morfitt H. gardener
Morris J. E. Clayton
Morris Mrs. G. A. postmistress
Muir John, fisherman
Muir Wm. Hope, fisherman
Newton J. H
Oldfield Mrs. Sarah
Parker Miss M.tchr.(Pleasant Gro)
Rhamet Alle, draper
Rogers J. poultry farmer
Rose Frank L
Ryles Mrs
Scrivener Geo. baker
Slee C. E. Peninsula hotel
Smart James, fisherman
Smart Robt. boat propr
Speed Geo. store
Stinton Edwd. fisherman
Sutton Geo. A. frmr
Sutton H. farmer & grazier
Tuckey & Co. (C.), fish preserving works, Peel Inlet
Tuckey S. J. & M. E. drapers
Tuckey G. M. bdng. ho
Tuckey Mrs. C. J. boarding house
Warby Thos. Brighton hotel
Ward Fred, fisherman
Ward Mrs. A
Ward S. farmer
Ward Wm. fisherman
Warwick Wm. sen. boarding hse.kpr
Watts A. L. farmer
Woollams Mrs

Mangerin, see Kellerberrin.

Mangowie, see Merredin; also Nungarin.

Mangowine, see Kellerberrin.

GEO. W. MILES & CO.

Wine, Spirit & General Merchants,

MARBLE BAR, & PORT HEDLAND.

Head Office: FRANCIS STREET, MARBLE BAR.

Telegraphic Address: "Miles, Marble Bar."

Codes: Moreing, Neal and A.B.C. 5th Edition.

MANINGA MARLEY *Murchison dist.* 640 *m. N. E. from Perth, rail to Sandstone, thence weekly coach; tel.*

Arundel Ernst. A. mine owner
Burkhardt Wm. H. storekpr
Byrne Edwin, miner
Connolly&Green,butchrs. & graziers
Connolly Maitland J. (C. & Green)
Fitzpatrick Jno. mine owner
Green Patk. Geo. (Connolly & G)
Havilah Gold Min. Co
King Adam, timber contr
Leverington Jas. W. mgr. Tailgs. T. Co
Paterson Robt.Maninga Marley htl
Tailings Treatment Co.
J. W. Leverington, mgr

MANJIMUPP. 196 *m. by rail. See* BALBARRUP.

Manxmans, see Bullfinch.

Maplestead, see Pingelly.

Marah, see Dandarragan.

Mara Mucking, see Narrogin.

MARBELLUP. 329 *m. fr. Perth by rail.*

Blake Jno. C. frmr
Bylund Eric, frmr
Bylund Rudolph, frmr
Caimanos C. mkt. gdnr
Carlton H. farmer
Carr Wm. frmr
Cromack H. farmer
Farr Frank, frmr
Flanagan Martin, mkt. gdnr
Henderson J. farmer
Joyce H. farmer
Lyod J. E. farmer
Martin C. W. farmer
Mullineaux F. mkt. gdnr
Mullineaux Jas. mkt. gdnr
Neall Regnld. frmr
Pettit E. A. S. frmr
Rutherford Jno. fruit gwr
Sandberg J. mkt. gdnr
Sergeant H. landowner
Yule Jas. G. farmer

MARBLE BAR, *Pilbarra district,* 1,239 *m. N.W. fr. Perth by steamer to Pt. Hedland, thence* 113 *m. by rail; W. A. Bank; tel., M. O. & S. B.*

Barrow T. G. A. mgr. W. A. Bank
Bell H. E. Coongan htl
Bowley Hy. Cooglegong
Broad Dudley, Cooglegong
Breen Jas. miner, Cooglegong
Brown Walter, foreman W. Supply
Browne A. J. G.mgr.State Battery
Byass Percy, store asst
Byass T. R. mine owner
Cahill Phillip, miner
Clarkson Thos
Cooke L. J
Cooke M. L
Cooper Geo. acct. McDonald Bros
Cooper Wm. H
Coppin & Son, Eel Creek stn
Cotton J. A. miner
Coulson C. miner
Cox Alfd. Cooglegong
Craig J. F. tel. opr
Davies & Angelo, Cooglegong htl. & store
Devahl Stn. (A. Swan, mgr)
Drysdale Geo. const
Egan J. miner
Flack A. miner
Fry Robt. H. acct. W. A. Bank
Gallagher E. Franklyn mine
Gillespie G. Hillside stn
Gilmore Thomas, saddler
Green Geo. F. rly. emp
Greene Bros. & Welsh, Talga Talga station
Greene Fredk. (G. Bros. & Welsh)
Greene Harry (G. Bros. & Welsh)
Greene J. F. mgr. Talga Talga stn
Hammill M. F. mine owner
Hardie T. A. Warralong stn
Hayes Jno. mine owner
Hedditch Bros. coach proprs. & mail contractors
Hedditch S. R. butcher
Hedditch Sydney K. (H. Bros)
Hillier Alfd. Cooglegong
Hodges W. A. miner
Jackson Hugh, mine mgr
Jibson W. C. miner
Kelly F. min. regr. & clk. of crts
McDonald Bros. storekeepers
McDonald A. W. (McD. Bros)
McDonald J. miner
McEwan J. hotel kpr
McGrath Malachi, miner
McGregor & Co. A. Carlindie stn
McGregor A. (McGregor & Co)
Mackay R. H. Cooglegong
MacKinnon J. mgr. Mulgundunnah
Mallett Thomas, Limestone Springs
Manning A. H. miner

MARBLE BAR—continued.
Mrble. Bar Hosp.(A. J. J. Triado, med. o)
Marble Bar Roads Board, J. B. Montgomerie, sec
Martin Claude, store asst
Mewburn A. miner
Miles & Co. Geo. storekprs
MILES & CO. GEO. W. wine, spirit & general merchants. See advt. Marble Bar
Miners' Institute
Mitchie Wm. miner
Montgomerie Jas. B. auctnr. & sec. Roads Board
Mulgundunnah Stn. J. MacKinnon, mgr
Munro Jas. miner
Newport Chas. miner
O'Grady Hubert
Rayner Hy. hotel kpr
Riches P. C. res. magis. & dist. engnr. Miners Dept
Robb T. miner
Robinson Brothers (F. R. Welsh, mgr.), graziers
Royer Alfd. mine owner
Sanson W. E. civil servant
Scrymgour J. A., P.W.D
Smith Harry H. acent
Sorensen Chas. gdnr
State Battry. (A. J. G. Browne, mgr)
Steuart S. C. acct
Stewart Gordon
Stewart J. L. mgr. Warralong stn
Stone A. E. mgr. Corunna Downs
Street C. H. gdnr
Swan A. mgr. Devahl stn
Swannell H. miner, Cooglegong
Thomas Lewis, mine owner
Thompson Wm. blacksmith
Triado Antonio Jos. J. med. prac
Wakeman R. miner
Walsh Jno. Cooglegong
Warner F. L. const. in ch
Watson Jno. miner
Watson Robt. Moolyella
Webb H. R. tel. opr
Weber Ernest P. mine owner, Wyman's Well
Welsh F. R. mgr. Robinson Bros
WESTERN AUSTRALIAN BANK, T. G. A. Barrow, mgr
Wilchie D. baker
Williams R. A. postmstr
Willis J. miner, Cooglegong
Worner & Co. W. J. Mt.Edgar stn
Worner F. B
Zannetti J. Cooglegong

MARCHAGEE. 150 *m. fr. Perth by rail. See* MOORA.

Mardo, see Dandaragan.

Mardella, see Serpentine.

Margaret River, see Hall's Ck.

Margaret River, see Karridale.

MARGARET RIVER. 179 *m. S.W. by rail to Margaret Siding, then.* 1½ *m.*
Andrews C. E. frmr
Andrews E. L. frmr
Armstrong Alfd. frmr
Armstrong C. frmr
Betts Jas. frmr
Blain —
Brockman T. L. frmr
Bussell Fredk. frmr
Bussell Miss E. frmr
Connellys —
Croft Harold, frmr
Croft Jno. frmr
Eleys —
Forest Jno. frmr
Higgins Thos. frmr
Hutchinson Richd. frmr
Hutchison G. frmr
Isaacs —
Keenan Stewart, frmr
McLeod Neil, frmr
Mann E. L. frmr
Mann M. J. frmr
Mann R. frmr
Patton C. B. frmr
Rodgers —
Sparkes Jas. frmr
Sussex —
Terry Owen
Trinder Jno. frmr
Warrilo —
Waterhouse Jas. frmr
Wiggelsworth Roy, frmr
Willmott —

Margate Hill, see Northam Sts.

Mariginup, see Wanneroo.

MARITANA HILL. *A suburb of Kalgoorlie, which see.*

Marlbro', see New Norcia.

Marley, see Green Hills.

Marley Hills, see Green Hills.

MARLEY POOL. 89 *m. fr. Perth by rail. See* GREEN HILLS.

Marleyup, see Kojonup.

Marling, see Daylerking.

Marracoonda, see Woodanilling.

MARRADONG, *Murray district.* 94 *m. S.W. fr. Perth; rail to Pinjarrah (sin.* 8/2, 5/-; *ret.* 12/3, 7/6), *thence* 42 *m. by coach (weekly) (fare, sin.* 14/6; *ret.* 28/); *tel. & M. O. O.*
Adams Alexr. farmer
Anderson Jno. mgr. Wilkie Bros
Bailey Jno. jun. Quindanning
Bailey Jos. E. sheep frmr. Quindanning
Bates J. Edwd. farmer
Batt A. junr. farmer
Batt Arthur, farmer
Batt Geo. farmer & sec. Shire hall
Batt Thos. farmer
Batt Wm. farmer
Cooper Jos. junr. farmer
Cowcher A. P. farmer
Curtis —, farmer
Day D. farmer, Hotham River
Day Danl. A. farmer
Day Wm. F. frmr. Hotham River
Drabble Bros. farmers
Fagan W. H. Marradong htl
Farmer Chas. H. farmer & grazier, Hotham River
Farmer Thos. farmer & grazier, Hotham River
Fawcett Theo. farmer
Firns Harry, farmer
Fletcher Geo. farmer, Quindanning
Fletcher Jno. farmer
Fletcher Richd. T. frmr. Quindan
Fletcher Thos. frmr. Quindanning
Fletcher Wm. frmr. Quindanning
Hall Chas. farmer
Haynes C. H. frmr. Quindanning
Hines Chas. J. farmer
Holness Stephen, farmer
Hymus Grace E. frmr. Camballing
Keen Albert, farmer, Hotham River
King George, farmer
King John, farmer
King Jno. junr. farmer
King Jos. farmer
King Thos. farmer
King Wm. farmer
Lavender Wm. frmr. Quindanning
Marradong Rds. Bd. (Alx. Pollard, sec)
Morgan Cornls. frmr. Quindanning
Morgan Ernst.O. frmr. Quindanning
Morgan Frank S.frmr. Quindanning
Morgan Wm.E. frmr. Quindanning
Mort Alfred, farmer
Munday Jas. junr. farmer
Munday William, farmer
Page James, farmer
Page Jno. farmer
Pollard Alex.sec.Marradong Rds Bd
Pollard George, farmer
Pollard James A., J.P. grazier
Pollard Michael, J.P. farmer
Pollard Michael A. farmer
Pollard Thomas, farmer
Robins Mrs. Edith, farmer
Rogers W. farmer
Sharpe Arth. G. tchr. Camballing
Sharpe Mrs. A.T. tchr.Camballing
Stagbouer Geo. farmer
Thayse A. T. tchr. Hotham River
Toy Wm. frmr
Tunbridge Alex. farmer
Vagg John, blksmth
Ware Jas. farmer
Wilkie Bros. station owners
Withnell Harding, frmr. & fruit gr

Marradong Rd. see Holyoake.

MARRINUP, *Murray dist.* 54 *m. rl. fr. Perth (sin.* 10/2, 6/3; *ret.* 15/3, 9/5); *tel. & M. O. Moving population of mill hands.*
Allen Wm. bdg. ho
Anderson Jas. farmer
Armstrong Miss K. bdg. ho
Barker G. W. med. pract
Bell Robt. farmer
Birmingham Herbt. fruit grwr
Carmichael Jas. dairy fmr
Davies F. B. mill mgr
Eddy Stephn. farmer
Grieve Geo. C. & T. grocers
Griffiths Jas. farmer
Gruer Alex. mill foreman
Hart Ernest E. engine driver
Hawkes Saml. tchr
Irving Jas. bush foremn
Johnson Jno. ganger
Jones J. bookkeeper
MacAuley Hector, fmr
McGregor Gavan, acct
Morgan Fdk. G. farmer & butcher
Nettleton Thos
Ogilvie Alex. grngcr
Postans Fredk. farmer
Postans Geo. farmer
Pring Hy. farmer
Sainsbury Jno. eng. drvr
Salter Louis, farmer
Sarell Wm. F. farmer
Scott Robt

Selkirk D. blksmth
Tanguey Eugene, engine driver
Taylor Wm. mill emp
Taylor Wm. J. storekpr
Wright Edwd. H. strkpr. (mill)

Marrua, see Yarri.

Marterdine, see Wandering.

Martinup, see Broomehill.

MARVEL LOCH. 257 *m. fr. Perth: rail Southern Cross, th. coach* 20 *m. tri-w.; W. A. Bk.; tel.*

Abbott Albt. E. leaseholder
Allen Chas. J. grcr
Andre Christian H. htlkpr
Anstey Arth. leaseholder
Ballantine Alex. miner
Ballantine Wm. prospector
Barnett Jno. baker
Black Jas
Brown Frank E
Burbridge Harry
Clayton Geo. butchr
Cunnington Parker, leaseholder
Danker Albt
Delbridge A. T., J.P
Delbridge Mrs. F. drpr
Donaldson Kennedy A. const
Dunn Wm. C. billiard saloon
Edwards Edwd
Gardiner Wm. mine mgr
Green Jno. sec. Miners' Union
Gunton Geo. mine mgr
Hannah Jno. H. accnt. mine
Harford Geo. poultry frmr
Harford Mrs. R. drpr
Harper Geo. T. baker
Hearne Waltr. M. mgr. W. A. Bk
Jones L. Waltr. mgr. store
Kemple Wm. H. blksmth
King Wm. miner
Le Breton Thos. hotelkpr
Leathlean Edwd. miner
Lethrope Geo. T. miner
McDonnell Alex. C. mine mgr
MacMillan Mrs. M. bdg. hse
Manlein Wm. A. strkpr
Montgomery Geo. storekpr
Murray Jas. blacksmth
Patroni Arth. leasehldr
Pittaway Wm. M. miner
Puddey Thos. newsagt
Rorke Fred, mine acct
Rowe Fredk. J. miner
Schoren Albt. M. tchr
Stewart Chas. engine driver
Taylor Thos. V. leasehldr
Thomas Fredk. L. mine mgr
Vallink Harry, hair drsr
Vance David, leasehldr
WESTERN AUSTRALIAN BANK, Waltr. Hearne, mgr
Williams Thos. H. mine mgr

MARWONGA. *Rail to Pingelly, thence* 8 *m. See* PINGELLY.

Mary Ann Harbor, see Hopetoun.

Mary Brook, see Quindalup.

May Brook, see Mourambine.

Mayall's Well, see Deroy.

MAYLANDS. *A suburb,* 3 *m. fr. Perth (sin.* 4*d.,* 2*d.; ret.* 6*d.,* 3*d.). Tel., tel ph. & M. O.*

Abbett Wm. First av
Abbott Ernest G. (A. Bros.), Third av
Abbott Jno. Central av
Ah Toch, gardener, Kirkham Hill ter
Ah Yung, gardener, Eighth av
Anderson Bernhard, Caledonian av
Andrew John E. Tenth av
Anstey Benjn. Ninth av
Annear Edmnd. J. Seventh av
Arbon Chas. Warne st
Archer Wm. A. grngr. Eighth av
Arnold Geo. Eighth av
Arnott Jas. First aven
Arnott Wm. First av
Arthur Alfd. E. Third av
Ash Jas. K. contr. Raily. ter
Ashton Walter J. Seventh avenue
Auld Thos. Ninth avenue
Bailey Chas. L. Sixth avenue
Bailey Stephen, Second av
Baker Chas. Caledonian av
Baker Fredk. G. Peninsula rd
Balarinie Lawrence, Seventh av
Bamford Chas. East st
Banning Alvin S. Caldnan. av
Bardon Richd. Sixth av
Bardon Wm. C. Sixth av
Barker Ernst. H. First av
Barnett Fredk. Ninth avenue
Barnett Fredk. S. stn. mstr
Barr Thos. Eighth av
Bartley Bertram J. Ninth av
Bartley Mrs. M. F. Seventh aven
Barty John T. Coode st
Bayliss Geo. Caldnan. av
Beaumont Robt. C. Ninth aven
Beeby Peter F. Sixth avenue
Bell Albany, Guildford rd
Bellamy Jno. Eighth av
Bercov Max, First av
Berkeley Alexr. First av
Berry Edwd. R. George st
Berry Geo. Tenth av
Berry Wm. Tenth av
Berryman Arth. W. (B. & Co.), Kirkham Hill ter
Betts Mrs. J. Beauford st
Biggs Geo. East st
Bilsby Ralph M. Boundry. rd
Bishop Walter S. Eighth av
Black Geo. H. Railway ter
Blanchard Frank, Fourth av
Blenkhorn W. View st
Blythe Julius, Boundary rd
Bond Mary A. Peninsula rd
Bowdler Jas. B. Watson pl
Bowra Cornls. Tenth av
Bowra Jno. C. First av
Bowra Jno. S. Caledonian av
Bowra Wm. H. Caledonian av
Boxall W. surg. Guildfd. rd
Breen Davd. L. Railwy. ter
Breen Jno. H. First av
Bremner Wm. baker, Seventh av
Bremner Wm. Peninsula rd
Brewer Chas. Maylands htl. Guildford rd
Bride Edwd. J. bkr. Railway ter
Bridge Jno. Tenth aven
Broadbent Herbt. mgr. Elec. Light stn. Rowland st
Brockhoff Fredk. H. Warne st
Brooke Haylor, Pensla. rd
Brooks Harry, Pensla. rd
Brown Jas. M. (Hutson & B.), First av
Brown Stanley J. Ninth av
Brown Wm. S. Fourth av
Browning James, East st
Browning Richd. Elizabeth st
Browning Thos. East st
Bryan Patk. A. Tenth av
Buckenara Thos. Central av
Buckle Harry C. Railway ter
Buckmaster Frank G. Central av
Buddee Thos. R. Second av
Bullock Hy. W. Third av
Burchnall Francis, Guildfd. rd
Burchnall Mrs. Mary J. storekpr. Guildford rd
Burgess Bernard F. Conroy st
Burkett Richd. Sixth av
Burrowes A. est. agt. Rly. ter
Burrows Geo. Ninth av
Buzza Jas. H. Ninth av
Cadwallader Wm. A. cntr. Sevth. av
Campain Frank F. Rly. par
Campbell Jas. lndry. Eighth av
Campbell John, Watson place
Canning Percy H. G. Tenth av
Carr Chas. Ninth av
Cartwright Chas. Central av
Casey Geo. Seventh av
Chapman Mrs. A. M. Ninth av
Chapman Mrs. E. Eighth avenue
Chappell Chas. E. Tenth avenue
Chessell Chas. H. Sixth av
Chester Ernst. E. Tenth av
Ching Long, gdnr. Kirkham Hill ter
Church of Christ, Eighth aven
Church of England (Rev. W. Witt Gregson), George st
Clark Frnk. btchr. Railwy. ter
Clark Geo. W. Eighth av
Clark Gordon W. T. Eighth av
Clark Jno. Eighth av
Cleal Geo. Central av
Cohen Lewis J. First av
Colbourne Wm. Tenth av
Colgan Bros. grocers, Guildford rd
Colgan Jas. (C. Bros.), Guildford rd
Colgan Miss A. Guildf. rd
Collins Edwn. C. (C. & Co.), Tenth av
Collins Ernst. C. Third av
Collins Hy. J. (C. & C.), Third av
Collins Oswald V. blacksmith, Guildford rd.; p.r. Railway par
Cook Alfd. Railway ter
Cooper Frank B. First aven
Cooper Richd. W. Caledonian av
Copeland Mrs. H. Tenth av
Cork Ernest C. Central av
Cosham Oscar W. A. Tenth aven
Cossham Wm. D. (Granville & Co.), Tenth aven
Cousins Jno. Railway ter
Cover David, Guildford rd
Coxon Geo. A. Beaufort st
Coxon Joseph, Sixth av
Craik Duncan B. cabt. mk. Gud. rd
Crighton Alex. C. Ninth av
Crisp John H. Peninsula rd
Crockford Chas. Raily. ter
Crooks Jas. Central av
Crosse Henry, Seventh av
Croucher Fred. Boundary rd
Cuthbertson Jos. Eighth av
Cutter Jno. G. Ninth av
Dadd Edwd. R. Third av
Dale Wm. Seventh av
Dalton Henry J. Eighth av
Daniels Fras. (Dwyer, Carrol & D. Ltd.), Ninth av
Daniels Mrs. M. priv. hosp. Ninth av
Darbyshire Mrs. B. Railway par
Davidson Jas. Sixth av
Davies Cyrus, Second aven
Davies Lewis G. prod. Guildford rd

MAYLANDS—continued.
Davies Newton L. Sixth aven
Davies Wm. Joseph st
Davies Wm. F. Watson pl
Davis Frnk. Eighth av
Davis Thos. B. Seventh avenue
Davy Jno. C. Eighth av
Day Herbt. A. Second av
Dean Harry, Third av
Derepas Mrs. M. Seventh av
Devenish Brewster C. Sevth. av
Dickson Hy. M. Tenth av
Dingle Wm. H. Peninsula rd
Dinsdale Alfred, Eighth av
Dinsdale Mrs. M. Peninsula rd
Dobson Robt. A. First av
Doidge Henry, Ninth av
Donohoe Walter L.btchr.Eighth av
Doran Jas. T. Boundry. rd
Downes J. J. First av
Downs Wm. R. san.contr.Third av
Drewry Geo. York st
Drinkwater Chas. East st
Drysdale Alexr. contr. Central av
Duffiey Michl. Eighth av
Duncan Alfd. Central av
Duncan Wm. First aven
Durie Geo. Raily. par
During A. F. C. Second av
Dyer Mrs. E. Watson pl
Eadie J. Kathleen av
Eagleton Vernon C. H. Guildfd. rd
Edwards Danl. Seventh av
Ellard John, Elizabeth st
Elliott David E. Seventh av
Elliss Waltr. saddler, Guildford rd
Emery Fredk. J. Seventh av
Emery W. Ninth av
Englett Fredk. W.P. Boundary rd
Englett Mrs. M. nurse, Tenth av
Everett Fredk. J. Railway ter
Faichney Mrs. C. Caledonian av
Faull Saml. Eighth aven
Feltham Wm. Railway par
Ferguson Austin, First av
Ferguson Colin, Sixth av
Ferguson Wm. S. Beaufort st
Ferry Jno. T. Tenth av
Fielder Walter, Seventh av
Fletcher Mrs. F. A. Beaufort st
Ford Mrs. H. Eighth av
Foreman Robt. H. Conroy st
Forrest Mrs. Elizb. st
Forster Grafton C. D. Guildford rd
Forsyth Alexr. Peninsula rd
Francis Richd. E. Ninth av
Franklin Martin J. Conroy st
Fullerton Geo. E. Raily. par
Gallie Jas. Carrington st
Galloway Francis, Guildford rd
Galloway Geo. W. H. Central aven
Galloway Mrs. M. conf. Guildfd.rd
Gammon Thos. Ninth avenue
Garland Archer, Tenth avenue
Garland Wm. A. Railway ter
Garrett Wm. J. Eighth av
Gaston Geo. Ninth av
Gaurnaut Jno. Sixth av
Geddes Chas. Seventh aven
George Jos. B. First av
Gibbson Frnk. J. Coode st
Gilmour Mrs. G. Raily. ter
Gilmour Mrs. J. grcr. Railway ter
Gilmour Richd. Railway ter
Gilmour Robt. H. Raily. ter
Glover Alfd. L. Sixth av
Gogall Wm. Second aven
Goodlet Jas. Seventh av
Goodlet Mrs. Ettie, nurse,Sevth.av
Goodwin Jos. P. Second av
Gordon Mrs. C. Railway par
Goullet Frederick J. Central av
Govt. Sav. Bk. (A. Burrows, agt.), Rly. ter
Gray Hy. L. F. Kathleen av
Green Fredk. Eighth av
Green Harold L. George st
Green John, Seventh avenue
Greenshields Wm. T. Cntrl. av
Gregson Rev. W. Witt (Eng.), Rowland st
Grenvold Harry, Eighth av
Griffin Geo. D.plumber,Railway ter
Grist Chas. Peninsula rd
Grose Mrs. A. Peninsula rd
Grubb Waltr. R. Tenth av
Guilfoyle Mrs. E. Seventh av
Guppy Geo. E. asst. stn. m
Hackett Mrs. F. Sevnth. av
Hall Chas. A. H. Central av
Hall Miss E. pstmstrss. Rly. ter
Hall Wm. Seventh av
Halliday Alex. Guildford rd
Halse Thos. H. Third av
Hampton Wm. Railway ter
Hanks Saml. Peninsula rd
Hanson Edwd. Seventh av
Hansord Arth. Fourth av
Harris Arth. J. Seventh av
Hart Alfd. grngrcr. Guildford rd
Haselhurst Elisha A. fuel mercht. Railway ter
Haviland Mrs. S. Seventh aven
Hawkins Albert, John st
Hawkins Horace H. Caledonian av
Hawkins Percy J. Sixth av
Hayes Jno. J. Ninth av
Head Alfd. G. Railway ter
Healey Robt. P. Caldnn. av
Healy Wm. John st
Heath Regd. G. Peninsula rd
Hebbard S. H. upholstr. Second av
Heiden Alex. Ninth av
Hepburn Geo. confr. Eighth av
Hervey Miss Euphemia, Ninth av
Hesse Rudolph, Fourth av
Heydon Thos. Seventh av
Heyward Harry, Railway ter
Hicks-Ball Jas. Third av
Hinton Geo. H. Seventh av
Hird Chas. M. First av
Hocking Herbt. hon. sec.Vic. Inst. for the Blind, Central av
Hocking Lewellyn J. Second av
Hocking Miss J. Caledonian av
Hogarth Rbt. hdsr. Eighth av.; p. r. Krkhm. Hl. ter
Hogg Alexr. Ninth av
Holiamby Jno. P. Third av
Holland Peter, Railway parade
Hollier Jno. W. Seventh av
Holt Geo. H. First av
Hong Kee, gdnr. Peninsula rd
Hooton Fred. N. Elizabeth st
Hotchkin Jno. W. Peninsula rd
Howard Harry P. Tenth aven
Howell Aaron A. Railway ter
Huckstepp Wm. Watson pl
Hughan David, Ninth av
Hughes Lindsay B. Seventh av
Hughes Waltr. C. First av
Hume Mrs. A. Seventh av
Humphreys Godfrey, Rly. ter
Hunt Fredk. H. Fourth av
Huntley Wm. A. Seventh av
Hutchinson Robt. D. Guildford rd
Hutson Robt. (H. & Brown), contr. First avenue
Ibbotson Chas. H. Watson pl
Ick Mrs. Mary E. music tchr. Seventh avenue
Inglewood State School, Hy. A. Schneider, hd. tchr
Ingram Geo. Central av
Innes Wm. const. Beaufort st
Irlam Richd.B.butchr.Guildford rd
Ive Wm. G. George st
James Fredk. G. painter,Eighth av
James Wm. H. Ninth av
Jamison Harold P. P. Sixth av
Jasson Edwd. A. Eighth avenue
Jenkin Hurford H. Tenth aven
Jenkins Hurtle, Ninth av
Jenkinson Mrs. F. Caledonian av
Jepson Ernst. Tenth av
Jetty —, East st
Johnson Albt. York st
Johnson Mrs. E. Eighth av
Johnson Mrs. M. nurse, Ninth av
Johnston Robt. N. Ninth av
Jones Herbt. D. Railway par
Jones Jno. L. East st
Jones Mrs. G. grcr. East st
Jose Mrs. Susan, Central hotel, Guildford rd
Jost Chas. Conroy st
Jowett Thos. Sixth av
Kaye Hedley, Central av
Kelly Fredk. L. Caledonian av
Kelly Robt. First av
Kent Harry C. Kirkham Hill ter
Kimberley Enoch, dairymn.First av
King David, Railway par
King Jas. Tenth av. sth
KingThos.(King & Co.).Seventh av
Kirby Albt. J. Kathln. av
Kirby Mrs. confr. Railway ter
Knox Jas. grcr. Railway ter
Knox Jno. Ninth av
Krauth Robt. E. Ninth av
Krepzsthmre Wm. Peninsula rd
Kroschel Jno. W. O. Eighth av
Lamb Geo. Tenth av
Lampard Wm. Sixth av
Landells Rgnld. B. chem.Sevth. av
Lane Wm. D. Penisla. rd
Langlands John S. Seventh av
Launder Septimus A. First av
Lavery Jas. Guildford rd
Lee Chas. Sixth av
Lee Wm. C. Raily. ter
Leheny Jas. Eighth av
Leister Hugh C. confcr. Eighth av
Leonard Jno. Caledonian av
Leonard Jno. Ninth av
Leonhardt Jno. C. Tenth av
Lewis Chas. J., M.L.A. Railway ter
Lewis Edwn. Caldnan. av
Lewis Mrs. Emily, Seventh av
Lightfoot Arth. A. Guildford rd
Lightly Edwd. Coode st
Lilleyman Paul, Eighth av
Lilleyman Warren A. Ninth av
Lillingston Albt. E. Ninth av
List Fredk. Central av
Little Joseph F. Ninth av
Livesey Richd. Third av
Lloyd C. A. First av
Lloyd M. L. contr. First av
Logan Chas. H. Eighth aven
Louth Mrs. E. A. Peninsula rd
Low Geo. G. Tenth av
Low Mrs. R. L. Guildford rd
Lowes Jno. First av
Lowson Jno. W. Ninth av
Lucas Mrs. C. dressmkr. Eighth av
Lynch Rev. Ptk. (R.C.), Gudfd. rd

Lyon Jos. Seventh av
McAlpine Daniel, Ninth aven
McBain John, Railway ter
McBeath Charles, Tenth av
McBride Michael, Seventh av
McCabe Jno. O'C. First av
McCallum Archd. A. Hardy st
McCart Robt. H. Sixth aven
McCaw Geo. Central aven
McCulloch David, Sixth aven
McDonald Mrs. A. Caledonian av
McDougall Alex. Fourth av
McDougall Wm. Fourth av
McEvoy Michael (Sayers & McE.), Kirkham Hill ter
McEvoy Patk.wood yard,Second av
McFadyen Alex. D. Second av
McFadyen David L. First av
McGuigan Wm. Tenth av
McInerney Jas. Warne st
McInnes Chas. Tenth av
McKay Alex. Seventh av
McKenzie Henry W. Tenth av. sth
McLean Jas. First av
McLennan Duncan M. Ninth av
McNally Hy. Warne st
McPherson Rodk. Central av
McWaters G. C. & A. prod. mchts. Guildford rd
McWaters Geo. C. (G. C. & A. McWaters), Guildford rd
McWhae Douglas M. med. pract. Seventh av
McWhinney Allan, Eighth av
McWhinney Mrs. Alice, Ninth av
McWhinney Phillip J. Seventh av
McWhirter Mrs. M. Ninth av
Maher Miss M. Seventh av
Mais Edwin T. Eighth av
Major Ambrose H. Seventh av
Malcolm Thos. C. Ninth avenue
Manning Mrs. E. A. Sixth av
Marshall Jno. Caledonian av
Marshall Robt. A. Kathleen av
Marvel Herbt. fuel, Eighth av
Masters Mrs. E. Central av
May Joseph, Eighth av
Maylands Baptist Missn. Raily.par
Maylnds. Bwlg. Clb. (Malcolm F. Uren, sec)
Maylands Elect. L. Stn. (No. 3), Rowlnd.st.(Herbt.Broadbent,mgr)
Maylands Fire Brigade Stn.(Fredk. Pember, in chg.), Eighth av
Maylands Hotel, Guildford rd. Chas. Brewer, ppr
Maylands Lawn Tennis Club (Arth. W. Neal, sec.), Eighth av
Maylands Local Board of Health (Jas. A. Rodd, sec.), Railway par
Maylands Railway Stn. (Fredk. S. Barnett, stn.master),Railway ter
Maylands State School (Malcolm F. Uren, headmaster), Sixth av
Medcraft Arth. S. Puntie cres
Mercer Mrs. E. Seventh av
Meth. Church, Sixth avenue
Mettam Chas. Kirkham Hill ter
Millard Henry J. Watson pl
Millard Jos. W. Elizabeth st
Millard Mrs. H. E. Warne st
Mills & Co.pottry.mfs.Peninsula rd
Mills Edwd. W. Eighth av
Mills Jn.F.(Mills & Co.),Watson pl
Milne Jack M. Railway ter
Minogue Danl. N. Eighth av
Mitchell E. L. Railway ter
Mitchell Fredk. J. Ninth av
Moloney Wm. F. Sixth av
Monkman Hy. Ninth av
Moore Jas. Central av
Morgan Robt. G. Central av
Morris Jno. First av
Morrish Horace Geo. H. Ninth av
Moschetti Mrs. M.E.grc.Guildfd. rd
MounseyRichd.dairyman,Central av
Muhs Wm. D. F. Kathleen av
Muir Alex. View st
Mullins Fredk. A. Tenth av. sth
Murdock Mrs. A. Peninsula rd
Murphy F. H. Warne st
Murphy John B. Hotel Peninsula, Railway par
Nasmith Wm. Sixth av
Neal Arthur W. George st
Nelson John, Seventh av
Newcombe Chas. H. Seventh av
Nicholls Walter F. First av
Norman Geo. G. Rly. par
O'Brien Jno. W. confr. Raily. ter
O'Connor Frank, Sixth av
O'Donnell Mrs. Alice, Seventh av
Ogden Jas. Ninth av
Ohman Albt. Eighth av
Olfe Mrs. M. Sixth av
O'Loughlin Jno. B. First av
On Hop, gardener, Peninsula rd
Osterberg Andrew W. Seventh av
Overell Wm. Guildford rd
Padgham Geo. Seventh av
Pagelsan Alfd. R. Ninth av
Palmer Jno. Ninth av
Park Chas. H. Central av
Parker Mrs. E. Caldnan. av
Payne Arth. F. Ninth av
Payne Geo. C. Caledonian av
Peacock & Masters, flock mfrs. Central av
Peacock Thos. Central av
Peacocke Wm. J. Ninth av
Pearson Geo. T. Seventh av
Peirce Albt. J. Second av
Pember Fred, Ninth av
Pember George, Eighth avenue
Pengel Oscar, Tenth aven
Penn Thos. R. Seventh av
Penny Ed. H. Seventh av
Pentland John E. Seventh av
Pestell Mrs. A. Raily. par
Petrie Jas. R. Eighth av
Phillips Alfd. H. Pennsla. rd
Phillips Mrs. E. Sixth av
Pickup Harry, Eighth av
Piercy Robt. M. Eighth av
Pilbeam Arth. H. Ninth av
Pilley Wm. H. Raily. par
Pole Hy. grocer, Beaufort st
Police Station (Wm. R. Ullmann, const. in chg.), Guildford rd
Pollard Mrs. Emma, Seventh av
PORT & CO. LTD. (J. C. Port, managing director; A. Ohman, manager), saw millers & timber merchants; saw moulding, planing & turning mills; head office & timber yards, Maylands; branch, Dowerin; saw mills, Pindalup, Pinjarrah-Marradong railway; shipping ports, Fremantle & Bunbury. Telegraphic address, "Porthoney;" 'Phone 1443
P. & Tel. O. & C'wealth Sav. Bk. (Miss E. Hall, p.m.), Raily. ter
Powell Jos. Eighth av
Pres. Ch. (Rev. Wm. F. Shannon), Seventh av
Pretty Fredk. E. Ninth av
Pride Wm. Ninth av
Quinn John F. Seventh avenue
Rae Jas. S. Eighth av
Randell Alfd. First av
Reardon Edwd. J. Ninth av
Reeve J. G. (S. A.), Guildfd. rd
Reid Herbert E.painter,Central av
Reid Herbt. S. Sixth av
Reid Wm. First av
Reilly Jno. Third av
Retchford Edmd. J.P. btmkr. Eighth av
Riches Hy. J. Pensla. rd
Ridgwell Mathew, Peninsula rd
Riley James. Seventh av
Roach Jas. T. Seventh av
Roberts Wm. Ninth av
Robertson Jas. Seventh av
Robinson Aubury, hairdrsr. Rly.ter
Robinson Clemens W. Sixth av
Robinson Edgar T.KirkhamHill ter
Rodd Jas. A. health inspr. & sec. Loc. B'd of Health, Eighth aven
Rodgers Mrs. S. Ninth av
Rogers Frank L. Fourth av
R. C. Ch. (Rev. Patk. Lynch), Guildford rd
Rood Leslie, Sixth av
Rose Albt.V. bootmkr.Railway ter
Rose Frnk. Sixth av
Rose Jonathan, Watson pl
Ross Jas. East st
Ross Robt. J. Seventh av
Rossbach Carl B. Kathleen av
Rout Arthur E. Railway ter
Rumble Jno. P. Fourth aven
Russell Geo. East st
Russell Henry J. Eighth avenue
Ryan Jos. First av
Ryan Patk. Central av
Rye Borton, Seventh av
Ryvers Harry, Central av
St. Mary's Convent Schl.Guildfd.rd
St. Ptrk.'s Missn. Hll. Beaufort st
Salaman Asher, piano imptr. Rly. ter
Salier Chas. J. Sixth av
Salvation Army Hall, Eighth av
Sanders Ernst. A. Eighth av
Scambler Rev. Thos. H. (Ch. of C.), Tenth av. sth
Schmidt Heinrich, Peninsula rd
Schmidt William, Peninsula rd
Schoe Jas. First av
Schork Frank, Peninsula rd
Schryver Frank, First av
Schwarze John, Ninth av
Schwartz Mrs. S. Pioneer coff. pal. Eighth av
Schwartz Theodore H. contr. Eighth aven
Scook Thos. F. Eighth av
Scrimgeour Mrs. M. Seventh av
Selby Harry E. Central av
Shannon Rev. Wm. F. (Pres.), Seventh av
Sharman Mrs. J. W. Tenth av
Sharp Ernst. C. Peninsula rd
Shaw Benj. Ninth av
Shaw Jno. W. Kirkham Hill ter
Shearn Michl. land, est. & ins. agt. Railway ter.; p. r. George st
Sheppard Fredk. J. Seventh av
Sidley Wm. J. Tenth av
Siefken Carl, Tenth av
Simcock Isaac, Rowland st
Sims Jno. G. Elizabeth st
Sims Willoughby E. Kathleen av
Skeels Frederick, Coode st

MAYLANDS—continued.
Skeels Robt. F. Coode st
Skinner Geo. Third av
Slade Horace F. H. Central av
Slaughter Henry John, Sixth aven
Sloan Mrs. C. Seventh av
Smallacombe Harry, Second av
Smart Richd. E. S. Guildfd. rd
Smith Archd. Warne st
Smith Jas. A. R. Seventh av
Smith Jno. W. Warne st
Smith Regnld. H. Eighth av
Smith Wm. F. Seventh av
Snewin Edgar, Central av
Snooks & Son, bldrs. Central av
Snooks T. J. Central av
Snooks Thos. G. Central av
Spencer Jno. Eighth av
Spicer Fredk.H.drpr. Guildford rd
Stacey Jno. J. Seventh av
Steadman Wm. Ninth av
Steel Richd. D. Pensla. rd
Steele Miss A. Boundary rd
Steinbach Thos. Sixth aven
Stelfox Jno. Ninth av
Stephens Alfd. Sixth av
Sterrett Mrs. Eva. Guildford rd
Stevens Saml. Fourth av
Stevenson Geo. Ninth aven
Stockdale Wm. H. Seventh av
Stoyel Wm. G. Eighth av
Strickland Waltr. E. Kathleen av
Stroschein Edwd. bldr. Eighth av
Sun W. mkt. gdnr. Tenth av
Sussmilch Waltr. C. Eighth av
Sutherland Jas. Third av
Sutherland Jas. M. Second av
Sutton Jas. Seventh av
Sutton Jno. Ninth av
Sweet Jas. W. Kirkham Hill ter
Sweetman F. J. Eighth av
Symons Hedley, Seventh av
Taplin Wm. R. First av
Taylor Bros. paint mfrs
Taylor Geo. M. (T.Bros.).Second av
Thomas John, Seventh av
Thomas Richd. J. Central av
Thompson J. A. First av
Thompson Jos. H. Fourth av
Thomson Chas. H. Kirkham Hill ter
Tocher Alex. W. grcr.Guildford rd
Tomlinson Geo. East st
Tomlinson Hy. W. Central av
Tory Chas. H. Eighth av
Trost T. Peninsula rd
Tullige Geo. W. Railway ter
Turnbull Wm. East st
Turner Alfd. J. Seventh av
Turner Edwd. J. Tenth av
Turner Frank G. Eighth av
Turner Horace G. Central av
Tychsen Bruno, Second av
Tyler Jas. fuel, Eighth av.; p. r. Elizh. st
Ullmann Wm. R. const. Gldfd. rd
Underwood Geo. W. Sixth av
Unsworth Jos. Tenth av
Uren Fredk. W. Caldan. av
Uren Malcolm F. tchr. Sixth av
Vaughan Mrs. M. Ninth av
Victoria Inst. for Blind (Hrbt. Hocking, hon. sec.), Cntrl. av
Vile Edgar E. T. Guildford rd
Vince Saml. H. L. Geo. st
Vincent Jas. F. Beaufort st
Vivian Jas. W. Second av
W. A. Cbnt. Wks. Guildfd. rd. (D. B. Craik)
Wallet Daniel, Caledonian av
Wallish Benj.news agt.Railway ter
Walton James G. Railway par
Ward Jno. D. Guildford rd
Wardrop Gabriel, First av
Warman Wm. G. lndry.Eighth av
Waterstrom Mattw. First av
Watterson Jno. Tenth av
Watts Jas. H. prod. mercht. Guildford rd
Wealand Arth. Eighth av
Weaver Mrs. H. priv. hosp. Kirkham Hill ter
Webb Jos. Central av
Webber Jos. J. Eighth av
Webster Ernst. E. Seventh av
Weir Wm. Second av
Wertheimer Harry E. Ninth av
West Robt. Peninsula rd
Weston Stephen, Central av
Whelan Patk. J. Ninth av
White Mrs. S. tea rms. Raily. ter
White Percival, Central av
White Wm. J. carrier, Railway par
Whittaker Mrs. A. Eighth av
Whittingham Robt. Caledonian av
Wiggins Geo. C. Central av
Wilcox Fred, Sixth av
Wilkinson Geo. T. Sixth av
Willgoos Geo. F. Ninth av
Williams Jno. W. Tenth av
Williams Wm. Third av
Willoughby A. Talbot, Kathleen av
Wilson Alex. Ninth av
Wishart Jno. M. grngrcr. Rly. ter
Witney Leslie O. Third av
Witten Francis J. Tenth av
Wood Hy. W. Tenth av
Wood Wm. H. Eighth av
Woods Harry W. Tenth av. sth
Woodward Albt. E. Caldn. av
Wootton Wm. First av
Wortlebock Alfd. J. C. Tenth av
Wright Chas. R. Seventh av
Wright Fredk. B. Ninth av
Wright Mrs. Mary, Seventh av
Wynne Wm. Ninth av
Yee Cheong, laundry, Railway ter
Young Arthur J. Seventh av
Young Jno. Boundary rd
Young Jno. H. York st
Yule Jas. Deeley st

Meadow, see Beverley.

Meanmakine, see Katanning.

MECKERING, AVON. 89 *m. by rail fr. Perth (sin.* 13/9, 8/5; *ret.* 20/8, 12/9); 2 *br. bank (Union & W. A.); tel. & M.O.O.*

Antony F. J. frmr
Binfield C. com. agt
Bolton Henry, farmer
Bonser John, farmer
Bryant A. J. prod. mcht
Carter Robt. N. farmer
Carter W. W. farmer
Castledine G. farmer
Cecil D
Cheney S. frmr
Cheney W. frmr
Combley Fredk. farmer
Crump P. A. agent Nat. Mut. Life
Cullinane Patk. farmer
Daff H. farmer
Dart Frank, blksmth
Dean F. acct
Dempster Jos. G. farmer
Devlin Jos. P. store
Downing R. W
Draffin W. farmer
Edwards E. R. vet. surgeon
Ettridge Wm. farmer
Fisher Stanley, farmer
Ford A. J. constable
Forward Saml. per. way
Gepp T. A. com. agt
Halbert Thos. J. agent
Harvey E. B. baker
Hawkes A. B
Horner R. stn. mstr
Howard Chas. carptr
Hyde H. livery stables
Jacobs Rev. Ivan (Meth)
Kelly Thos. farmer
Kenafick R. J. tchr
King E. hairdrsr
Kingsbury Thos. H. blacksmith
Lawrance H. M. mgr. Union Bk
Lillywhite Arthur
McCaul Bernard, farmer
McCormack Thos. farmer
McGarry W. J. butcher
Markey Thos. pstmstr
Meckering Roads Board
Merrin Jos. contractor
Merry Robt. farmer
Millington Jos. farmer
Moore Jno. H. farmer
Morrison Jas. Comcl. htl

NATIONAL MUTUAL LIFE ASSOCIATION OF AUSTRALASIA, A. J. Bryant, agent

Parsons G. hairdrsr
Pearce William, farmer
Reynolds Ferbois, farmer
Reynolds M. farmer
Reynolds Thos. farmer
Reynolds Walter, farmer
Rhodes C. S. storekeeper
Richardson A. W. farmer
Robbins S. Railway htl
Rosa Martin, grngrcr
Ross J. bootmkr
Seamon Jas. farmer
Sereech Wm. contr
Sermon Hnry. P. farmer
Shannon W. agt. Phœnix Ass. Co
Sheahan W. farmer
Simmons James, farmer
Sinclair J. butcher
Sinnott W. carpenter
Snooke Jos. farmer
Solomon A. L. farmer
Somers A. E. farmer
Stephenson Fred. F. mg. W.A. Bk
Stubbs C. greengrocer
Thomas H. S. com. agt
Union Bnk. (H. M. Lawrance,mgr)
Vine Rev. H. (Eng)

WESTERN AUSTRALIAN BANK (THE) (Fred. F. Stephenson, mgr.). See advt.in Front of Work

Wetheral Chas. farmer
Williams Jno. farmer
Wilson Chas. farmer
Wilson Osborne, farmer
Woods Hy. contractor
Yeo H. S. acct

Medindie Hill, see Brown Hill.

Medlow, see Red Hill.

MEEKATHARRA, *North Murchison dist.* 654 *m. fr. Perth by rail* (*sin.* 103/6, 70/3; *ret.* 155/5, 105/5); *bank, W. A.*; 1 *newspaper, "Miner;" tel. & M. O.*

Austin Robt. plumber
Bails E. mine mgr
Baker W. Commonwealth htl
Barton H. A. draper
Basley Wm
Bonna Della —, contr
Bourgoin J. G
Brosman Jno. cordial fcty
Browne Jno. H. solicitor
Burgoyne D. dealer
Butler John F. leaseholder
Caddy Jno. eng. driver
Caddy Richd. battery mgr
Caddy Wm. miner
Cameron S. J. mine owner
Campbell & Co. D. liv. stab. & blksmths
Campbell A. S
Campbell Alex. builder
Campbell Dugal, eng. driver
Campbell Henry, leaseholder
Campbell M. H
Campbell Neil, mine agt
Campbell Wm. G. pastoralist
Carlisle Robt
Carter Wm. J. carter
Cashin Thomas
Chambers Cyril G. carrier
Collie H. W. miner
Commatti Martin, wood cutter
Connaughton Wm. Meekatharra htl
Connelly C
Connelly Chas. F. Royal Mail htl
Connelly Thos. leaseholder
Connelly Thos. J. miner
Convine Wm. miner
Coombs J. E. mine owner
Coward T. R. grocer
Crockford A

CROOKS & BROOKER LTD. iron-mgrs. & hardware merchts. See advert. Geraldton

Daff Mrs. B
D'Alton J. sec. Rds. Bd
Davis Mrs. E
Davis Robt. mgr. Marmont Ext
Dennis George, leaseholder
Doran Patk. carter
Draper Jas. T. teacher
Eamer J. mgr. Lee Steere & Co
Edwards T. T
Egan Jas. bootmaker
Eldridge Arth. Irwin, baker
Ellis Thos. H. amalgamator
Emanuel Ben, marine dlr
Eves H. & J. storekeepers
Eves Jas. mgr. H. & J. Eves
Fardell Geo. gdnr
Faul J. eng. driver
Fenian G. M. Co. (R. Prior, mgr)
Fenlon Thos. butcher
Ferguson Mrs. M
Ferguson Wm
Field Jno. miner
Fisher C. baker
Fisher J
Flahavan Rev. J. (R. C)
Fleming D
Fleming John
Fleming William
Flynn Michl. miner
Foster Mrs. E. boarding hse
Fox Mrs. D. bdg. ho
Glenn J
Goss Alfd. mining agt

GOSS H. F. general commission agent & auctioneer

Goss Jas. miner
Grey Mrs
Griffin Mrs. A
Griffiths Mrs. dining rooms
Gunderson Chas. J. assayer
Handry Jas. bdg. ho
Hanrahan J
Hansen Carl, grngcr
Hanson Thos. fishmgr
Harvey Mrs. J. bdg. ho
Herbert J. G. gdnr
Herbert Jno. wood cutter
Howard F
Howard W. J. baker
Jackel Chas. wood cutter
Jackson C. O. baker
Johns Emanuel, dining rooms
Johnson Mrs. M
Jose A. S. bldr. & undertkr
Kalinowski Fredk
Kane R. miner
Kaye J. miner
Kilmartin J
Laurie C. M. mgr. W. A. Bank
Lee Steere & Co. storekprs
Lee Arthr. carrier
Lynch Sydney, miner
McCarthy L.caretaker water supply
McCleery B. postmstr
McColl M
McDonald J. butcher
McGee John, leaseholder
McGregor Mrs. E
McNab James, leaseholder
McNamara Frank, plumber
McRae Alex. butcher
Maher Cornelius
Mahoney Richd. storekpr
Malseed Jas. miner
Marmont G.M.Co. (R. Davis, mgr)
Marmt. Ext.G.M.Co.(R.Davis, mgr)
Mason Mrs. draper
Meekatharra Bd. Health, J. S. D'Alton, sec

MEEKATHARRA HOTEL (W. Connaughton, propr.). Commercial travellers' house

Meekatharra Mines & WaterSupply
Meekatharra Roads Board, J. D'Alton, sec
Mickle J. hairdssr. & tob
Miskaveeg Kammara, bdg. ho
Oates Chas. storekpr
Oates Thos. G
O'Brien Mrs
Nicholls Geo. R. dairy fmr
Oliver Robert, leaseholder
Peterkin Jno
Phillips Rev. O. E. (Eng)
Pratt Thos
Presnell Jno. underground mgr
Queen of the Hills G. M. Co
Roberts A. L. mine mgr
Rodda Hy. clerk
Ryan Thomas, leaseholder
Saggers J. J. (Smith & Saggers)
Savage Arth. water carrier
Searle J. mgr. Crooks & Brooker
Shillington Wm. L. clerk
Smith & Saggers, butchers
Smith J. T. (Smith & Saggers)
Smith Jas. A
Smith Wm. C. leaseholder
Spiers W. D. auctnr
Tagui Robt. carter
Teesdale Saml. dealer
Teggins Ernst. mercht
Theyer Edwin
Turley E. sec. Fire Brigade
Turner W. J. mining engr
Wainwright Robt. S. contr
Wallace C
Wallace Davd. miner
Wallace R. miner
Walshaw Wm. leaseholder
Warman Alfd. E. comp
Wasley George
Wansbrough A. P. newsagent & stnr
Warman & Turley, "Miner"
Watson Edwd. H. carter

WESTERN AUSTRALIAN BANK (THE) (C. M. Laurie, mgr.). See advert. Front of Work

Williams Jas. constable
Williams Les, mine mgr
Williams Mrs. K. bdg. ho
Williams Richd
Wiltshire Geo. stn. mstr
Yasuhura Thos. lndry

MEENAAR. 82 *m. fr. Perth by rail; tel.*

Beale Fredk. W. stn. mstr
Bill Alleno, frmr
Blackerston —, frmr
Bonser Andw. frmr
Bonser Jno. frmr
Burges Lock, frmr
Burges Jos. frmr
Burges Richd. frmr
Burt Wm. frmr
Davis Jno. M. rly. officer
Dempster Garry, frmr
Dennis Robt. frmr
Friend Lewis, rly. officer
Frost Jno. frmr
Gentle Wm. frmr
Hitchcock L. W. dlr. & com. agt
Martin Edwd. frmr
Martin Ellen, frmr
Martin Harry, frmr
Mews Wm. frmr
Pethrich Thos. frmr
Wilkins Richd. frmr

MEKA. *Victoria dist.* 519 *m. fr. Perth; rail to Yalgoo* (*sin.* 71/-, 50/-; *ret.* 106/8, 75/-). *thence* 75 *m. by coach (fortnightly)* 21/-.

Greenwood Fred W
Masters Fredk. D
Pearse Silas H. mgr. Meka stn
Spring Arch

MELITA. 513 *m. fr. Perth by rail. See* DESDEMONA.

Melrose, see Bridgetown.
Melville, see Yalgoo.
Melville Park, see Applecross.
Membenup, see Lockville.
Menindi, see Boorabbin.

MENZIES, *N. Coolgardie dist.* 455 *m. fr. Perth by rail* (*sin.* 74/9, 46/7; *ret.* 112/2, 70/-); 2 *brch. bks.* (*W. Aust. & A'sia*); *tel. & M. O. Pop.* 1,000.

Aitken Janet
Alford W. B. mine owner

MENZIES—continued.
Allan Jno. blacksmith
Allen Geo. mine ownr
Anderson D. miner
Anderson Peter, poultry farmer
Armstrong Geo. miner
Baker Herbt
BANK OF AUSTRALASIA,
G. Henderson, mgr
Barnard Chas. mine owner
Bassett Jas. teamster
Beaton Chas
Beaton Wm
Beer A. E. miner
Bell Thos. B. carptr
Berryman James, miner
Bolli Oswald
Bond Robt. hair drsr
Borseria Louis, contr
Bretag J. mine owner
Bromley Harry, jeweller
Burgess H. T. mine owner
Callagher Chas. Lady Shenton htl
Carr S. miner
Carter A. bootmkr
Carter Rev. L. L. (Meth)
Caudwell A. leaseholder
Clark Ada
Clements Jno. miner
Collier Wm. miner
Copley J. blacksmith
Craig Chas
Crowe Wm. miner
Davey Robt. miner
Davies J. E. miner
Davis H. mine mgr
Dillon Michl. J. fire stn
Drummall W. orderly hosp
Dunstan W. P. storekeeper
Earle Geo. eng. govt. dam
Epis Leslie, Palace htl
Falconer R.mgr.Lady ShentonG.M
Fenwick Mrs. Nancy, restaurant
Fort Wm. G
Fryer Henry, mine owner
Gibb Jno. miner
Gibbons P. L. warden
Gibert S. confr
Gidney S. engine driver
Gordon P. C. mgr
Green Jno. Railway htl
Greenard W. F. insp. of mines
Grenville W. butcher
Halbert J
Gugeri Miss M
Halligan J. battery hand
Hamilton Jno
Hannah T. mining reg
Harris Charles J. ref. rooms
Harris Harry, motor & cycle agcy
Harris Jas. const
Harrold Jos. store mgr
Hawkins H. miner
Henderson G. mgr. Bk. A'sia
Henderson Robt. fruitr
Henry B. C. miner
Hogan M. postal asst
Hulls W. miner
Hunt Reuben
Irving Robt. fitter
Jones Rev. E. A. (Eng)
Jones Thos. mine ownr
Jorgensen H. White House htl
Keenan Patk. miner
Kerr Margaret
Kerr T. H
Lady Shenton G. M.
R. Falconer, mgr
Loch & Meagher,aerated water mfcrs
Loch C. (L. & Meagher)
McAdam W. Grand htl
McCarthy Mrs. J. Exchange htl
McConnell Jas. engine driver
McGrath T. J. mgr. W. A. Bank
McMahon Jno. butcher
McMeikan W. G. sec. Rds. Bd
McWilliams P. miner
Magetti Chas
Maxwell Bros. solicitors
Maxwell Joseph T. (Maxwell Bros)
Menzies Hospital
Menzies Miners' Inst
Menzies Rds.Bd. (G.McMeikan,sec)
Montgomery Bros. drapers
Mortimer Wm. J
Muir Archd
Muir Robt
Murphy Jos
Neve David, contr
Neve J. H. dairyman
Organ Danl. contr
Organ H. G. clerk
Peel R. H. miner
Pianto J. contr
Ramm Chas. miner
Redmond James
Reilly Thos
Richards J. K
Richards W. G
Roberts Wm
Robertson W. J. tchr
Russell Jos. miner
Salvation Army Barracks
Sawyer Chas. E
Sawyer Frank, miner
Sawyer Thos. miner
Sawyer W. mine ownr
Schmidt E. G. miner
Scott Arthur, cordial mnfr
Scott Richd. M
Seymour A. mgr. store
Seymour H. miner
Sharp Bert
Sheckleton R. corp. pol
Smith Jas. auct. & forwdg. agt
Solway A. butcher
Spargo Chas. grocer
Stables R
Stafford Thos. miner
Steele David, miner
Steele Jas. miner
Strelitz Bros. mchts.(Jas.Smith,agt)
Tait J. assayer
Thorne Jas. Menzies hotel
Trounce Samuel, miner
Underwood A. J
Wainey Wm. bootmaker
Walker W. med. pract
Walmsley W. stn. mstr
Wansbrough H. postmstr
Weaver J. J. Proprietary hotel
Wells G. A. miner
Wells R. baker
West Jno. mine ownr
WESTERN AUSTRALIAN BANK (THE) (T. J. McGrath, mgr.). See advert. in Front of Work
Williams G. H. eng. drvr
Willoughby T. miner
Wilson Jas. contr
Wright R. J. miner

Mercy's, see Northampton.

Merkanooka, see Mingenew.

Merkine Valley, see Beverley.

MERREDIN, *Avon dist. No. 4 pumping stn. on the Coolgardie Water Scheme.* 168 *m. by rail fr. Perth; newsp. "Mercury" (wkly.); W. A. branch bk.; tel. & M. O.*
Abbot A. blksmth
Allan Jas. McD. med. pract
Allbeury Chaucer, driver
Armstrong J. bdg. hse
Armstrong Mrs. E. rly. ref. rms
Armstrong Wm. farmer
Aspland Jno
Atkinson W. C. draper
Bacon Thos. engnr. in charge
Baker H. ref. rooms
Bantock T. A. butcher
Bates Mrs. K. farmer
Blackhall H. mgr. Govt. Exp.farm
Blair R. carptr
Bowman Alex. frmr
Boylan Frank J. plumber
Brown Walter J. guard
Bryce J. carptr
Burhop J. carptr
Burley J. eng. driver
Chegwidden H. J. S., J.P. blksth
Cook E. J. sec. Rds. Bd
Craven Reginald, fmr. & grngrcr
Dobson F. guard

Drake Albt. I. pstmstr
Drake Jno. G
Duff & Cook, proprs. "Mercury"
Duff Thos. Merredin hotel
Duggan G. & W. storekprs
Duggan D. J. guard
Duggan Frank P. newsagt
Duggan Geo. E., J.P. (G. & W. Duggan)
Edwardes Edwn. const. in chg
Edwards D. fireman
Eggleston F. H. pumper
Fagan Jno. farmer
Fagan Richd. farmer
Ford R. caretkr
Fosser J. ref. rooms
Gallico A. engine driver
Govt. Exper. Farm (H. Blackhall, mgr)
Hammond E. farmer
Hannan D. eng. driver
Harley P
Hawker Chas. H. D. frmr
Hennessey J. K. mgr. W. A. Bk
Hopkins A. H. tchr
Jackson G. storekpr
Kearney A. tailor
Keith Jno
Leech Jno. hairdssr
McCormack J. fetler
McGann T
Mackay J. hairdssr
Maloney E. const
Merredin Dist. Roads Bd. E. J. Cook, sec
Middlebrook G. guard
Mooney Mrs. B
Morton Mrs. J
Moss Frank C. contr
Moss Monty, saddler
Motzel J. gdnr

MUIR ALAN CAMPBELL, barrister & solicitor, commissioner for taking affidavits; & at Southern Cross

Palmer J. R
Raphael Mrs. E. coffee palace
Rees Oliver, baker
Ridley W. farmer
Riordan Patk. carrier
Russell Robt. farmer
Steinke F. S. stn. mstr
Telfer & Co. G. W. store
Thomas J. J
Toohey Jas. ganger
Watt Peter

WESTERN AUSTRALIAN BANK, J. K. Hennessey, mgr

Whyte J. engine driver

Merriup, see Mount Barker.

MERTONDALE, *Mt. Malcolm dist.* 544 *m. fr. Perth; rail to Malcolm* (*sin.* 85/11, 53/6; *ret.* 128/11, 80/4), *thence coach, tri-weekly* (*sin.* 10/-; *ret.* 15/-).

Aubrey Geo. Mertondale hotel
Benton William, tributor
Brown Herbt. Edwd. leaseholder
Fitzgerald Jno. leaseholder
Francis Wm. wood contr
Goodwin John
Henderson Alex. leaseholder
Lugar Wm. tributor
Merton's Reward Tribute
Moore Thos. leaseholder
Oliver Saml. leasehldr
Peglar —, jun. leasehldr
Ramsey Jas. eng. driver
Reid Jno. E. leaseholder
Reynolds Hy. Robt. leasehldr
Reynolds Mary J. pmstrss
Ross Malcolm, leaseholder
Shimlack Miss K. Mertondale htl
Taylor Roy, leasehldr
Taylor Wm. leasehldr
Walsh Jas. leaseholder
Walsh Jos. F. prospector

Mexico, see Kunanalling.

Middalya, see Carnarvon.

Middle Creek, see Nullagine.

MIDDLE SWAN. 16 *m. from Perth; rail to Midland Junction* (*sin.* 1/1, 8*d.*; *ret.* 1/8, 1/-), *thence* 6 *miles.*

Adam Mrs. C. Newcastle rd
Anderson Mrs. A. E
Armstrong Rev. J. W. supt. Swan Boys' Orphanage
Bassett John Wm. fruit gwr. Newcastle rd
Best Thos. Newcastle rd
Broadway Thos. Bishop rd
Brown Jas. O. Newcastle rd
Brown Mrs. J. A. Newcastle rd
Brown Stephen A., J.P. (B., Clinch & Co.), "Lynwood," Newcastle rd
Brown W. E. Newcastle rd
Burton Rev. Alfd. (C. E.), The Rectory
Carlton Wm. W. Spring av
Cavanagh Mrs. B. pstmstrss. Gin Gin rd
Collingwood Edwd. Bishop rd
Collinson Miss E. M. Newcastle rd
Cooper Geo. B. frt. gwr. Nwcsl. rd
Cox Fredk. Newcastle rd
Cusack Mrs. C. E. M. Swan rd
Dickson Wm. mkt. gdr. Nwcsl. rd
Doig Fred, frmr. Swan rd
Doig Wm. Swan rd
Domney Arth. A. Newcastle rd
Elems H
Evans Robt. J. Gin Gin rd
Fawell Miss Eliz. Spring av
Fawell Miss Mary, Spring av
Fawell Mrs. A. Spring av
Ferguson Jno. Houghton vineyard, Swan rd
Freeman Geo. T. Gin Gin rd
Greene Arth. J. farmr. Newcastle rd
Hale Wm. A. Newcastle rd
Harris Geo. Swan rd
Hill Robt. C. E. Newcastle rd
Hitchcock Fredk. Nwcsl. rd
Hitchcock Harry, Newcastle rd
Hitchcock Jas. frt. gwr. off Nwcsl. rd
Hitchcock Wltr. off Bishop rd
Hodges Mrs. M. Newcastle rd
Jones A. de Courcy, Newcastle rd
Jones Geo. E. teacher
Jones Jas. supt. mission, Gin Gin rd
Jones Mrs. L. A. matron mission, Gin Gin rd
Kenworthy Albt. E. Newcastle rd
Kenworthy Arth. Newcastle rd
Knox Robt. Newcastle rd
Logue Geo. W. vigneron, Swan rd
Logue Harry, carptr. Swan rd
Logue Herbt. S. Newcastle rd
McKeller —, Newcastle rd
Macpherson Jno. Gin Gin rd
Macpherson Mrs. P. Gin Gin rd
Marsh Douglas, Newcastle rd
Marshall Jno. off Gin Gin rd
Marshall Thos. P. tchr. off Gin Gin rd
Meckenstock Ernest, Newcastle rd
Merryman Geo. A. Bishop rd
Middle Swan Prog. Assn. (Wm. A. Hale, sec.), Gin Gin rd
Minchin Stephen, Bishop rd
Mountjoy Chas. mk. gdr. Gin rd
Mountjoy Chs. J. sn. mk. gdr. Gin rd
Mountjoy Dav. mk. gdr. Gin rd
Mowday Miss L. N
Newman Waltr. Swan rd
O'Mara John, sen. frmr
O'Mara Wm. frmr. Gin Gin rd
Pollard Alfd. Gin Gin rd
Power Wm. J. dairy frmr. Gin Gin rd
Rylands Wm. J. Swan rd
Scrivener Wm. frt. gwr. Nwcsl. rd
Seckold Herbt. J. Tannar st
Sewell Miss J. Jilgar, Newcastle rd
Sing Wm. R. Newcastle rd
Smith Mrs. S. Swan rd
Smith W. Edgar, Newcastle rd
Spice Robt. Newcastle rd
State School (Geo. E. Jones, teacher), Gin Gin rd
Swan Boys' Orphanage, Rev. J. W. Armstrong, supt

BROWN, CLINCH & CO.,

Auctioneers, Stock, Station, Land Agents & Sworn Valuators.

GENERAL COMMISSION AGENTS.

ADDRESS—

STATION CHAMBERS, opposite Railway Station,

Telephone No. 49 J, Midland, and 49 M (private).

MIDLAND JUNCTION.

And Mitchell's Buildings, 142, William Street, PERTH. Tel. 2936.

MIDDLE SWAN—continued.
Swan Native & Half Caste Mission (J. Jones, supt.), Gin Gin rd
Swan Parish Hall, Gin Gin rd
Tatton Wm. H. (off) Newcastle rd
Taylor Jas. rd. contr. Spring av
Townsend Jos. C. Newcastle rd
Viveash Miss M. B. Newcastle rd
Viveash Saml. frmr. off Gin Gin rd
Welfare H. off Gin Gin rd
Whiteman Ernest, off Gin Gin rd
Whiteman Louis, brick mkr. off Gin Gin rd
Wilcher Mrs. M. M. matron Swan Boys' Orphanage

MIDLAND JUNCTION STREET DIRECTORY.

MIDLAND JUNCTION (HELENA VALE). 10 *m. E. fr. Perth on Midland rlwy. (fares. sin.* 1/1, 8*d.*; *ret.* 1/8, 1/-); *bank, W. A.*; *newsp.* "*SwanExpress*" (*wkly.*); *tel., telephone. M. O. & S. B. offices. A municipality, see Local GovernmentDirectory. Pop.*5,000.

Albert street.
Right h. side fr. Miller st.
Hutchins Wm
..... here is Sophia st .....
Eastwell Wm

Alice street.
Kensington st. to Olive st.

Amherst road.
Right h. side fr. Archer st.
West Midland Railway Station, Alfd. Hislop, stn. master
Alfd. Marsden, asst. stn. mstr

Left hand side.
Browne Jas. S
Neil Thos
Foster Mrs. Emma
McNair Thos. W. S
Hill Edwd. J
Meachem Wm
Parr Wm
Taylor Louis
Flint Jos. G
Stephens Mrs. Deborah
O'Farrell Miss E. priv. hosp
Wheeler Wm. A
Riley Wm
Lamphee Wm
Donaldson & Collins Ld. aerated water mfrs. (Davd. Moran, in chg)
..... here is Chatham st .....
Watts Walter
Button Arth. C
McCormack Thos
Cornell Jas., J.P., M.L.C
Horne Mrs. Annie, store
Jamieson Archd. (sec. Mid. Club)
Dutton Jno
O'Brien Robt
Jones Jno. W
Sughan Jn. wd. & coal & carr
Hancock Wm. A
..... here is Pitt st .....
Welsh Hy. A
Whiteman Wm. builder
Baggs Albt. C
Green Danl
Johnson Jas
Scott Hy. C
Whiteman Wm. H
Taylor Edwd. J
Marshall Thos
MacNair Hy. G
Haddrill Chas

Archer street.
Right h. side fr. Amherst rd.
Leader Richd. K
McCallum Archd. J
.....here is Holmesdale rd.....
Whyte David B
Sheppard Jas. C
Hepburn Harold E
Whybourne Richd. F

Left hand side.
Way & Works Shop, Enos Watson, foreman
Cook Edw. Wm
Sheppard Geo. B
..... here is Montreal rd .....

Bayley street.
Left h. side fr. Clayton st.
..... Wildon to Bulbey sts .....
Redfern Ernst
D'Arcy Michl. J
Pike Jno. bdg. hse
..... here is Oliver st .....
Redfern Jas. jun
Penman Michl
Hawton Jno
Barrett Wm. F
West Chas
Parker Chas

Right hand side.
Bates Alfd. W
Day Jos

Left hand side.
Anderson Wm. R
Gigney Alfd
Brice Wm
Rolinson Albt. H

Beaconsfield av. York rd.
Caudwell Frnk

Bellevue road.
Right h. side fr. York rd.
..... James st. to Amos st .....
Keely Bros. brickmakers
Keely Jno. W. (K. Bros)
Keely Jas. (K. Bros)
Keely Walter (K. Bros)

Left hand side.
..... here is Blackburn st .....
Rawlings Thos
Lucas Wm
..... here is Tennyson st .....
Bates Jas
.....here is Harold st.....
Laurissen Richd
Sivier Wm. J

Black Adder Park Estate.
Bray Wm. pntr. Morrisn. rd
Bunting Alf. grngr. Morrisn. rd
Burrows Edwd. gardnr. Morrison rd
Byrne Wm. frmr. Morrison rd
Cullen Jas. Blackadder rd
Freeman Miss S. J. pltry frmr. Farrall rd
Gigney Arth. orchds. Morsn. rd
Girdlstone Albt. brkly. Blkddr. rd
Hancock Sml. H. dry. Morsn. rd
Handoff Wm. brkly. Morsn. rd
James Fredk. E. Morrison rd
Kennedy G. A. Morrison rd

Lauffer Mrs. F. Morrison rd
Peterson Thos. smth. Harld. rd
Sanitary Depot. Blackadder rd
Short Fredk. Harold st
Thompson Robt. dry. Farrll. rd
Woods Saml. mk. gdr. Harld. rd

Blackburn street.
Bellevue rd. to Norman st.

Tyler Chas. carrier
King Alfd
Allen Jas

Bond street.
The Crescent to Boundary rd.

Midland Junction Recreation Grnd

Boundary road.
Right h. side fr. William st.

Truslove Mrs. Jno. Gibbs
Fitzgerald Jas
..... here is Spring Park rd .....
Stevenson Jno. W
Roberts Geo. E
White Jas
Osborn Mrs. E. S
..... Cosmo pl. & Nestle. rd .....
Jones Griffith R
..... here is Keane st .....
Wilsmore Jno. B
Gray Andw
Merson Mrs. A. L
Partridge Mrs.Harriet, music tchr
..... here is Bond st .....
Harrison Fredk
Magill George
Wilson Wm
Yates Jno
..... Sayer st. intersects .....
Barker Arthur S
White Jas. A
Gibbons Chas. E
Hardy Chas
Green Mrs. A
McKeown Jos. const
Henderson Mrs. L
Gennoe Richd. H
Westley Wm
Grace Wm
.....here is Cooper st.....
Hoy Thos. H
Green Wm
Dewar Ralph T
..... The Crscnt. to Cope st .....
Leach Fredk

Left hand side.

Conway Hy
.....here is Elvire st.....
Lambert Herbt.J. (ed. "Express")
Sampson Peter, J.P. (S. & Co)
Flanagan Richd. C
..... here is Frederick st .....
Eades George
Lawrence Alfd. E
..... here is Dudley st .....
Conv. of Mercy (St. Brigid's)
..... Newcastle rd. intersects .....
Hutchinson Chas
Winter Bernard D
Thomas Jas. G
Paul Henry J
Ingate Harry C
Oakley Mrs. M. T
Watts Waltr. P
Wishart Mayo A. (sec. Tech. Sch)
Timms Geo
..... here is New Bond st .....
Clough Jno
Spice Theo. M
Hadcroft Baxter
Kennedy Geo. A
..... Sayer st. intersects .....
Jones Henry L
Schwennesen Jno. H
Faull Wm
Clements Percival
Middleton Jos
Megan Richd
Howson Robt. W
Mansfield Chas
Stephenson Geo
Wheeler Aaron, storekpr
Dowling Edw. J
Wild Jno
..... Hammrsly. st. to Rly .....
Handyside Lawrence
..... here is Wroxton st .....
Kelly Percival J

Brockman road.
Right h. side fr. Margt. rd.

..... York rd. intersects .....
Breuer Herman
Terry Augustus W. V
Bannister Wm. S
Sparks Hugo S
Scott Geo
Downes Waltr
..... here is Morrison parade .....

Left hand side.

..... York rd. intersects .....
Vacant

Bulbey street.
Left h. side fr. Bayley st.

Cogdon Alfd
Goodwill Hy. H
Dempsey Chas
Hagan Patk

Burgess street.
Off Gordon st.

Corbitt Edwd. J
Jones Ernst. A
Kingdon Richd
Duggan Edwd

Bushby street.
Right h. side fr. Elgee st.

..... York rd. intersects .....
Saunders Mrs. S
Dewar Mrs. I
Lambert Arth

Byers road.
Right h. side fr. Harper st.

... Woodbridge ter. intersects ..
Hislop Alfd. stn. mstr
Butt Harry W
Davenport Wm
Kermode Thos. N
Hill Davd
O'Rourke Mrs. M. J
Cook Thos. F
Elsegood Waltr. J
Cleary Jno
Reeve Chas. J
Miles David A
Vernon Mrs. L
Jones Alfd. E
O'Sullivan Mrs. E
Marsden Alfd
Moore Raymnd. A
Cooper Saml. A
Ross Jas. A
Horne Morris (H. & Smith)
Henderson Theophilus F

Left hand side.

Jones David G
O'Donnell Wm. M
Molineux Jno
Munro Robt. D
Kilpatrick Walter
... Woodbridge ter. intersects ...
Hasse Fredk. W. R
Leslie Jno. M
Hall Albt. G
Broadhurst Percy H
Linthorne Hy. P
Miles Isaac A
Philpott Waltr
O'Mara Jno
Hornblow Thos. C
McKinnon Donld
Carey Jas
Weston Edw
King Jno. builder
Meth. Ch. (Rev. Edwn. A. Pearce)
Bass Chas
Jolley Thos
Castle Fredk. C
Fenn Jno
Fisher Alexr. jnr

Charles street.
Right h. side fr. Elvire st.

Wheeler Rolands O
..... Fred. st. to Newcstl. rd .....
Mills Albt. J
..... here is New Bond st .....
Bruce Wm. I
Lloyd Richd
Marshall Jas. H
..... Sayer st. intersects .....
Thomas Harry J

Left hand side.

..... Fred. st. to Newcstl. rd .....
Smith Jno. F
McCarthy Leo. A
Jacobson Bernard A
Adamson Andrew D
Baird Thos. H
..... Sayer st. intersects .....
Loader Saml
Cavanagh Francis O
.....Hammersley st. intersects.....
Alderson Arthur J
Jones Wm. F
..... Crescent & Wroxton st .....
Summerton Jno

Chatham road.
Right h. side fr. Amherst rd.

... Holmesdale & Montreal rds ...
Wilson Wm. G
Gillan Jas
Elliott Jno
Stewart Alexr
Watts Richd. H
George Evan E

Left hand side.

Sloman Henry
....Holmesdale rd. intersects.....
Coulson Robt. J
Banks Jno. R
Shepherd Fredk. J
..... Montreal rd. intersects .....
Wilson Francis J
Wright Hy
Cotterill Jas
..... here is Helena river .....

Clayton street.

Right h. side fr. Bayley st.

Bowen Jno
Dickman Chas. J
..... here is Irwin st .....
Bapt. Ch. (Rev. E. B. Radford)
..... Robinson rd. intersects .....
Bellevue State School,
Louis A. A. Lutz, hd. tchr
Wilkins Norman C
.....here is Pascoe st.....
Lutz Louis A. A. hd. tchr
Ch. Good Shep. (Rev. W. J.Parish)
Lennon Thos
Richardson Mark
Jocelyn Geo. D. contr
.....Hankin st. intersects.....
Ward Jos. H
Miller Antanis
Smith Albt. E
Hicks Geo
Taylor Edw. T
Brotherwood Wm
Turner Jos
Walkerden Hercules H

Left hand side.

Hesketh Peter
Hampton Thos
Saul Jno
Walker Alfd. H
Jose Jno
Loughton Chas
Grey Geo
Higgins Hy
Perth Brick Co. (Todd Bros.), brickmakers
Willoughby Francis, storekpr
Walker Geo
.....here is Edward st.....
Carter Chas
Hesketh Jno
.....Robinson rd. & Pascoe st.....
Nelligan Laurence J
Waite Waltr
Oakford Wm
..... Hankin st. intersects .....
Warner Hy. E
Walkerden Horatio N. (W. Bros)
Hesketh Jos.(Hesketh's Brick Wks)
Hesketh Mrs. J. bdg. hse
Hill Edwd
Walkerden Bros. brick wks
Walkerden Harold H
Bosley Thos. G. D., J.P. mgr. Brick Works
Bellevue Steam Pressed Brick Wks. (Thos. Bosley, J.P. mgr)
Lear Mrs. Rose
Seecombe Wm. H

Commercial road.

Right h. side fr. Harper st.

West Midland Railway Station (Alfd. Hislop, stn. master; Alfd. Marsden, asst. s. m)
Midland Railway Co.'s Goods Sheds. Jno. Thomas, goods agt

Left hand side.

McLachlan Thos. H
Cox Arth. W. R
..... here is Woodbridge ter .....
Coomber Frank, storekpr
Tulley Jas. Railway htl
Niland & Struthers Misses, dramks
Niland Thos. J
Wrightson Mrs. Mary
Midland Junct. Htl. (Robt.C.Plant)
Woods Jno. T. crtkr
King Jno. fuel
Place Jno
Temple Geo. V
Milford Hy. C
Murley Jas. R. tob. & hdsr
Treloar Mrs. E. A
Horne & Smith, bakers
Smith Jas. H. (H. & S)
Kim Shing, laundry
..... here is William st .....
McGregor Chas. H. prod. mcht. & carrier
Street & Son, mot. garge
Daniels Mrs. C. butcher
Knox & Co. storekprs
Noonan Patk
Jones Wm. F. gardener
Swan Meat Co. Ld. (The) (Fritz Lange, mgr.), butchers
Clayton & Burt, grcrs
Clayton Lawrence A
Watson's Supply Stores (Br. No.10)
Jecks Chas. conf. & grngr

Cooper street.

Boundary rd. to The Crescent.

Appleby Fredk. W
Crosbie Wm. R., J.P. (sec. Swan R'ds Bd)
Wotzko Rudolf
Weir Jno

Cope street.

Right h. side fr. York rd.

Cohen S
..... Hooley rd. intersects .....
Manning Wm. J
..... here is Boundary rd .....

Left hand side.

Bond Geo
Williams Fredk. painter
Davies Edwn
Fernihough Alfd
Hellmrich Jno. M
Wells Ernest J
McAdie Geo

Cosmo place.

Off Boundary rd.

Wearn Richd
Croker Albt. A
Holmes Wm

Cross st.

Woodbridge ter. to Harper st.

Croydon street.

Ford st. to Stuart st.

Dudley street.

Right h. side fr. Boundary rd.

Redpath Jno
Livingston Geo. P
Jones Albt. T
Plunkett Jno. H
..... Charles st. intersects .....
Gibbs Harold D
Burns Philip E
Annear Wm. J
Boyles —
Wisbey Chas

Left hand side.

Smith Saml
Kenna Michael
Oakley Ernest W
Todd Andw
Edmunds Thos
Davidson Arthur R
Price Robt
Gardiner Arthur
Hubbard Wm
McMurtrie Wm
Munro Chas
..... Charles st. intersects .....
Gow Jas. W
Lennon Martin T
Aymer Geo
..... here is Flora st .....
Richardson Jas
Burns Mrs. A
Retallack Richd. J
Jenkins Jno. H

Edward street.

Left h. side fr. Clayton st.

Wooller Thos
Begley Michl
Bauer Fredk. C

Elgee road.

Loton av. to Robinson rd.

Irving Thos
Quinn Michl
Cook B. David

Elvire street.

Right h. side fr. Boundary rd.

Stephenson Davd
Clayden Wm. H
Coghlin Jno. J
Korbosky Richd. A
Gillies Wm. Mc
Truscott Thos
.....here is Francis st.....
Turner Jno. Newton
Murphy Jno. P
Kennedy Martin J
Thomas Jno
Martin Mrs. Annie R
Wisby Ernst
..... Charles & Flora sts .....
McCarthy Mrs. L
Davidson Thos

Left hand side.

Madren Chas
Truslove Geo
Marshall Jno
(off) Ryan Thos. trainer

Ewart street.

Right h. side fr. York rd.

Carter Thos. O
Bromilow Joseph
Williams Hy. E
Gribble Robt. J
Rix Alfd
Branley Wm. H
Gillard Patk
Dalziel Thos. M
..... Hooley & Boundry. rds .....
Sewell Chas

Left hand side.

..... Hooley & Boundry. rds .....
Truslove Walter R

Fergie road.

Vincent st. to Edward st.

Perth Brick Co

Ferguson street.
Right h. side fr. York rd.
..... Hooley & Boundry. rds .....
Kynaston Wm
Emery Wm. H
Ward Windham H
Left hand side.
..... Hooley rd. to Charles st .....
Kiely Jno. R
Gartrell Edwn. L

Flora street.
Dudley st. to Elvire st.
Hill Jos. R
Martin Robt

Ford st. off Harper st.
Flute Walter

Ford street.
York rd. to Croydon st.

Francis street.
Right h. side fr. Fredrk. st.
Whitcombe Geo. H

Frederick street.
Right h. side fr. Boundry. rd.
Pearce Rev. Edwn. A. (Meth)
Rowe Wm. H
Fahey Edwd. P
Dorham Jno
Marshall Robt. M
Hillman Richd. J
Lindsay Thos
Knight Mrs. Eliz
Vercoe Wm. H
Longley Jno
Miller Christian P
Kelly Michl. J
Wilson Jno. G
Holloway Ralph W
Dorham Richd. J
..... Charles st. intersects .....
Jones Philip J
Scott Mattw
..... Flora & Margrt. sts .....
McSkeen Michl
Marsh Geo. H
Left hand side.
Gorman Matthew J
Ellis Jno
Jones Alfd. E
Threader Jno. W. painter
Anderson Bright O
..... here is Francis st .....
Mattson Wm
Day Ernest E
Pauly Albt. W
Dawson Wm. H
Moran Davd
Dunn Montague
..... Charles st. intersects .....
Giles J. W. baker
Tiaden Jno. C. C

George street.
Right h. side fr. Newcstle. rd.
McCann Wm
Eagles Eugene H
..... Sayer st. intersects .....
Wilson Arthur
Left hand side.
McDougall Wm
Yardley Waltr
Danks Edwd

Globe street.
Wilkins st. to Clayton st.

Gordon street.
Spring Park rd. to Burgess st.

Government road.
Helena st. to Brockman rd.
Chief Mechanical Engineers' Office (Edwd. S. Hume,chf.mech.engnr)
Loco. Wrkshps. (E. A. Evans,mgr)
Railway Stores Dept.
Chas. S. Gallagher, comptroller
Supt. Loco. Running, Hy. Rigg
Chief Clerk, Hugh M. Kennedy
Chief Draughtsman, Geo.M.Young
Williams Wm

Hammersley street.
Boundary rd. to John st.
Elvidge Wm. R

Hankin street.
Right h. side fr. Wilkins st.
..... Clayton st. intersects .....
Goodchild Jos
Padgett Jno. R
Hehir Edw. stn. mstr
Clarson Dudley W., N.S.M
Left hand side.
..... Clayton st. intersects .....
Povah Frnk

Harold street.
Right h. side fr. Bellevue rd.
Catchpole Jas
Left hand side.
Danes Abel

Harper street.
Right h. side fr. Commercl. rd.
..... here is Byers rd .....
Bassett Francis J. builder
Buckley Jno
Bastow Jno. H. B
Gregg Saml. H
Sharkey Robt
Harrigan Alfd. O
Hasluck Lewis O
McCarthy Thos
Wakeham Albt. H
Daley Jas
Adams Hy
Crompton Hiram
Sampson Fredk
Fitzgerald Mrs. M. S
Wass Edwd. W
Illsley Mrs. Margaret
..... here is Ross st .....
Hill Jno. D
Bryant Frnk. A
Jones Fredk
Morrison Alfd
Wangle Henry
Left hand side.
..... here is Ford st .....
Jackson Hy. E
Smith Francis
O'Dwyer Gerald A
..... here is Bayley st .....
Townsend Geo. R
Schneider Mrs. Emma
Tilbee Fredk
Denton Joseph
Rosser Geo
Vacant
Birch Wm. carrier
Montague Hy. W
Seal Geo
Hare Wm

Harper terrace.
Margaret rd. to Morrison par.
Crook Chas. builder
Holmes Mrs. E
Morley Fredk

Helen street.
Right h. side fr. Hankin st.
..... Pascoe st. intersects .....
Bellev.Mech.Inst. (Frk. Gorey,sec)
..... Robinson rd. intersects .....
James Jno
Vacant
Way Regnld. A
Loughton Jno
Left hand side.
Baldwin Frnk
Schoning Henry
Cox Alfd. J
Hampton Fredk
Roberts Jno. T
Burdon Henry
..... Pascoe st. intersects .....
Taaffe Miss C. grcr. draper & p. m
Taaffe Thos
Clarson Mrs. L. drpr
Clarson Dudley W
Hackford Mrs. N. store
..... Robinson rd. intersects .....
Noble Jas. grcr
Corry Francis
Hennings Fredk
Fay Jas. W
Capel Fredk. R
Pearce Richd. H
Ching Percy
Simpson Chas. R

Helena street.
Right h. side fr. Govt. rd.
..... here is Margaret rd .....
Pendlebury Robt. R
"Swan Express" (Hrbt. J. Lambert, ed)
..... here is Victoria st .....
Empire Pict. (Jos. St. Clair)
Brown R. F. tob. & hdrsr
Freemsns'. htl. Chas. H. Hover
..... York rd. intersects .....
Pitsikas Eleftherios, Midland café
Jones John, ironmonger
..... here is The Crescent .....
Blue Geo. H. draper
Milne & Co. J. S. bkrs. & confrs
Bell Mrs. J
EZYWALKIN BOOT CO. LTD. boot & shoe dealers
Wright Wm. chemist
Roach Wm. H. mfg. confcr
Cavanagh Hy. bootmkr
W. A. Meat Co. (C. J.Reeve,mgr)
Barnes Wm. tobacconist
Council. Club htl. Mrs. L. C. Bailie
Left hand side.
..... here is Railway crossing .....
Midland Railway Co.'s Reserve
..... York rd. intersects .....
Midland Junction Court House & Dist. Registrars' Office (David S. Halliday, clerk of courts)
Mid. Junct. Carnegie Public Lib. Miss L. Whiteman, librn

Henry street.

Right h. side fr. Wroxton st.

Levitzke Goddard E. pastrycook
Seeley Wm. J
Warnock Francis J

Left hand side.

Latta David
Clemetson Chas

Holmesdale road.

Right h. side fr. Archer st.

Wright Hy
Priddle Arthur T
Hamilton Hugh
Payne Wm. H
..... Chatham & Pitt sts .....
Stephen Jno. M
Cope Arth. C
Murray Chas
Hill Mrs. M. A
Watson Harry
Duncan Wm
Horne Wm
Roberts Geo. W

Left hand side.

Tomlinson Laurence
Ravenscroft Jos. H
Wood Alfd. E
Dwyer Ernst
Lynes Hy. T. G
Swan Ernest A
Evett Wm. contr
..... Chatham rd. intersects .....
O'Mahony Jno. J
..... Pitt st. intersects .....
Foale Howard
Parr Wm. H
Adams Wm. J
MacNair Oliver D
Black Jas
Clayton Laurence A

Horace street.

Harold st. to York rd.

Irwin street.

Right h. side fr. Stanley st.

..... here is Edward st .....
Dowd Davd
Yates Wm
McLean Phillip
Walker Steve
Cook Alfd

James street.

Left h. side fr. Robinson rd.

..... Jonathan st. intersects .....
Coulthard H. J

John street.

Right h. side fr. Newcstl. rd.

Pittersen Thos. C
Hunter Harry P
Mercer Francis A
Hamilton John A. C
Flynn Thos

Left hand side.

Truslove Chas. R
Stevens Edwd
Motteram Arth
King Mrs. M
Petrie Alex

Jonathan street.

York rd. to Railway par.

Keane street.

Right h. side fr. Crescnt.

Laidlaw Jno. M
Montgomery Jno
Robertson Geo
..... The Avenue intersects .....
S. A. Quartrs. (Misses Kerr & James)
Gigney Henry C
Whales Wm. G
Moore Jas
Clark George H. A

Left hand side.

Riseley Alfd. E
Ridley Jno. E
..... The Avenue intersects .....
Wall Mrs. Mary

Kensington street.

Right h. side fr. Miller st.

Sargeant Mrs. Helen, grocer
Sargeant Jno. J

Knight street.

William st. to Burgess st.

Woods Jno
Hampson Harry
Calnon Wm

Lefroy avenue.

York rd. to Elgee st.

Loton avenue.

Right h. side fr. Margaret rd.

..... Elgee st. & York rd .....
Prentice Jas
Pearman Fredk. J
Gennoe Mrs. S. A
Clarke Jno
.....here is Hooley rd.....
Scott Jas. M
Robinson Wilfred

Left hand side.

Rayward Geo
Urquhart Ernst
Yeo Thos. D
Cunningham Jno. C

Margaret road.

Helena st. to Loton av.

Right hand side.

..... Over bridge .....
Midland Junction Railway Stn.
Robt. G. O'Neill, stn. master
Wm. Williams & Frnk. J. Gore, asst. s. ms
Midland Junction Trades Hall
Aust. Labor Federation
Mid. Dist. Council Off.
J. T. Davies, sec
Coastal Brick Yd. Pottery Wks. Employees' Union of Wrkrs. (reg. off.) (J. T. Davies, sec)
W. A. Midland Rly. Emp. Indust. Union of Wrkrs. (reg. off.), J. T. Davies, sec

Left hand side.

Hoare J. & G. plumbers
..... here is Marion st .....
Radford Mrs. A. J
Sloan Thos. G
Salmon Jno
Abbott Alex. livery stables
Bennett Alfd. T
Wright Geo. T
Leong Lee & Co. laundry
Freer Jas. McKenzie
Chilman Jno. H. tailor
Persse Percy, tobacconist
Sumner Mrs. Arthur, dining rooms
Commercial htl. A. E. Baxter
BROWN, CLINCH & CO. auctioneers, general com., stock & station agents & sworn valuators. Tel. 49 (Midland). See advt.; & at 142 William st. Perth. Tel. 2936
Co-op. Bldg. Soc. of W. A. Brown, Clinch & Co. agts
Fitch Alfd. pic. fr. mkr. & phtg
Fitch Wm. E
Greaves Wm. J. herblst
Delaney Bros. bldrs
Power & Toole, archts. & bldg. surv
Winter Thos. J. watchmkr
Chirlian & Co. tailors
Burrows Edwd. Imperial coffee pal. & fruiterer
..... here is Viveash rd .....
Helena Vale htl. Wm. E. Naughton
Castle Dennis Eli
..... here is Padbury ter .....
Cornish Mrs. S. dining rooms
..... here is Sayer st .....
Millars' Timber & Trading Co. Ltd. Edwd. Beck, mgr
..... here is Brockman rd .....
Moller Arth. J
Webster Cunningham

Margaret street.

Right h. side fr. Fredrck. st.

..... Dudley & Newsctl. rds .....
Butt Henry
Yardley Richard
Hillman Wm. J. H
Timms Wm. H
Plumb Jno. T

Left hand side.

..... Dudley st. intersects .....
Swinbourn Jas. H
..... Newcastle rd. intersects .....
Brown Wm. B
Davis Jas
Robinson Arth
Reilly Vincent
Middleton John
Wallace Jas
Gardiner Andw
Timms Wm. J
Tomsett Wm
Hunt Robert H

Marion street.

Margaret rd. to Victoria st.

Brailey Mrs. E
Heffernan Thos

Mathoura street.

Right h. side fr. York rd.

MacDonald Jas
Holden Wm. J
..... Hooley rd. intersects .....
Philp Richd. J
Andrews Herbt. W
Doig Jno. A
Francis Harry E

Left hand side.
Delaporte Fred
.....Hooley rd. intersects.....
Mackie David
Roberts Hy
Horne Dennis P
Hardie Jas
Brown Jno. H

May st. off Albert st.

Midland Railway Co. reserve.
Off Helena st.
Midland Rly. Co. of W. A. Ltd. (Geo. W. Stead, mgr)
Brown Wm. loco. supt
Haslemore Saml. inspr. Perm.Way
Gibbs H. D. accnt
Scannell Herbt. W. strekpr
Hancock W. A. loco. insptr
Horan W. J. H. traff. insp
Midl.Rail.Co.'s wkshps.& gds.shds

Miller street.
Left h. side fr. York rd.
..... Mount & Kensngtn. sts .....
Houghton Roland
Heenan Maurice

Montreal road.
Right h. side fr. Archer st.
Flint Jas
James David
O'Malley Jos. F
Herring Albt. E
Allan Jas. B
..... Chatham rd. intersects .....
Gaffney Jas
Smith Chas. H
Elliott Wm. E
Hooker Jas
Left hand side.
Turner Thos. L
Hegney Jas
..... here is Quebec st .....
Watson Enos
Hyatt Alfd
..... Chatham st. intersects .....
Hamilton Robert
Broadwood Jos
Rich Thos
Hardie Walter
Brotherson Wm
Caterer Albt. J

Morrison parade.
Right h. side fr. York rd.
..... Viveash rd. to Sayer st .....
Sweeney Jas. W

Mount street.
Left h. side fr. Miller st.
Todd Wm
Scherigan Vincent

Muriel street.
Right h. side fr. Newcstl. rd.
Left hand side.
.....here is Dudley st.....
Whisler Robt. C

New Bond street.
Right h. side fr. Boundry. rd.
Drill Hall
Pinker Jas. P
Bolger Mrs. M
Watts Chas. W
Doran Mrs. J. T
..... North st. intersects .....
Oliver Chas. H
Sutcliffe Richd
Rees Jos
Left hand side.
Talbot Wm
Robertson Jno
Boxall Arthur R
Whittington Thos
Price Mrs. Mary J
..... North st. intersects .....
Overton Mrs. Lily R. dressmkr

Newcastle road.
Right h. side fr. Commrcl. rd.
Midland Junction Town Hall & Municipal Chbs. (Vincent J. Duthie, town clerk)
Sampson & Co. Peter, est. agts
Norwich Fire Ins. Society (office)
Midland Junction Water Supply Office (Chas. M. Aikenhead, chf. clk)
..... here is Helena st .....
Bray Wm. painter
Truslove Jno. A. cycle agt. & sports depot
Reynolds, Beardon & Co. store
Blue Geo. H. (R. & B)
Lange Fritz C. mgr. The Swan Meat Co. Ld
..... here is The Avenue .....
Soutar Jas. bdg. hse
Rimmington Mrs. T
Preece Jas. E
Maskew Jno. C
Shade Jas. G
Snell Richard
..... Boundary rd. intersects .....
Hunt Charles
Darby Mrs
Wright Jno
Kelly Robt. H
..... here is North st .....
Warr Wm
Best Sydney
Summers Jno
Clarke Alfd. C
..... Charles st. to Margrt. st .....
Martin Samuel
Spokes Geo
Eagles Eugene
Fairall Fredk
..... here is John st .....
Donnelly Mrs. Ellen
Robinson Thos
Left hand side.
Hall Edwd.strekpr.& wine & spirit
Willshire Christr. bootmkr
Buttsworth Jas. W. news agt
Struthers Miss S. confr
Fuller & Naughton (L. W. Evans, mgr.), butchers
..... here is Spring Park rd .....
Ch. of Ascnsn. (Rev. W.J. Parish)
Ross Bros. & Co. grcrs. & drprs
Midland Junct. Electric Light Station (Ernest H. Bindley, mgr)
Pol. Sta. (Jn. G. Dodd, const)
Hoy Thos. A. wood & cl. mch
Cong. Ch. (Rev. Hy. Freeman)
Kline Jno. B. saddler
Midland Junction & Dist. Club, Arch. Jamieson, sec
Holmes Jas
Moore Jno. L. saddler
Swan Dist.Friendly Societies Assn. Wm. Parker, sec
Honey Francis R., J.P
Goode Wm
Aikenhead Chas. M
Mid. Junct. Aer. Wa. Wks. Francis R Honey, J.P
..... Boundary rd. intersects .....
Convent School (St. Brigid's)
R. C. Ch. (Rev. Father Morriss)
Berry Wm
Jones Hy. F
Sheridan Jas. L. V
Kay Mrs. A. M
Medcraft Richd
Curtis Chas. J. store
Medcraft Mrs. E
Spring Park htl. (Phillip T. Harris)
..... Charles st. intersects .....
Ross Jas
Lees Geo. M. const
Tucker Mark
Cain Alfd. J
Farrall Thos. P. (F. Bros)
Roper Wm
..... Margaret st. intersects .....
Barry Thos

Niland street.
York rd. to Harper ter.

Norman street.
York rd. to Harold st.

North street.
Right h. side fr. Newcstl. rd.
Birch Jas. O
Stevenson Mrs. E
Moody Jno. T
Major Chas. W
Minchin Jos
Stevenson Benj. J
Wyle Albt. J
Watts Jas
Gilbert Geo
..... New Bond st. intersects .....
Drummond Norman C
O'Dwyer Gerald A
..... Sayer st. intersects .....
Struthers Jas. L
Struthers Miss S
Guy Frank
Left hand side.
Clune Thos. M
Duthie Vincent J. (town clerk)
Gore Frnk. J
..... New Bond st. intersects .....
Inkpen Wesley C
Craddom Michl
Shakespeare Stephen
..... Sayer st. intersects .....
Churchill Jas
Thompson Rodk. H
Cartledge Thos. A
Patterson Mrs. Elvira
.....Hammersley rd. intersects.....
Hoy Mrs. M
Coleman Mrs. E
O'Loughlin Michl

Olive street.
York rd. to Croydon st.

Oliver street.
Right h. side fr. Bayley st.
Pumfrey Jno
Scott Jas
Little Henry B

OLIVER STREET—continued.
Left hand side.
Durbridge Thos. H

Padbury terrace.
Right h. side fr. Margrt. rd.
Masonic Hall
McLachlan Alex
Hogg Thos. C
O'Neill Robt. G. stn. mstr
..... Victoria st. & York rd .....
Farr Wm. J
Dusting Miss C. tchr
Hollamby Archd. W
Left hand side.
.....Victoria st. & York rd.....
Allen Jno. J
Crosbie Robt. J
Short Mrs. E
McClay Arth. S. H
Short Mrs. E
Martin Jas. G. M
Goodwin Jas
King Walter E
Hird Geo. E
..... here is Morrison par .....

Pascoe street.
Right h. side fr. Rason av.
..... Helen st. intersects .....
Davis Wm. A
Left hand side.
Hamming Wm. H
Britton Jno. newsagt

Pitt street.
Amherst rd. to Montreal rd.

Plymouth street.
Amherst rd. to Helena river.
Seventh Day Adventist Church

Quebec street.
Right h. side fr. Montreal rd.
Smith Robert W
McDonald Mrs. Jno
Buckley Jno
Left hand side.
Batchelor Hy

Railway parade.
Right h. side fr. Robinson rd.
Bellevue Rlwy. St. (E. Hehir, s.m)
Left hand side.
Walsh Patk

Rason parade.
Right h. side fr. Edward st.
..... Robinson rd. intersects .....
Wall Mrs. Mary
Marshall Jno
Fraser Robt. M
Turner Benj
Bellevue hotel (Jas. R. Martin)

Robinson road.
Left h. side fr. York rd.
.....James st. to Amos st.....
O'Connell Danl

Sayer street.
Right hd. side fr. Margaret rd.
Millar Wm. H
Rudd Edwd
Penn Andw
Osborn Samuel
Lechte Walter
McLellan Jas
..... York rd. intersects .....
Moore Mrs. Mary
Moore Geo. H
Smith Geo. C
... Morrison par. to Bndry. rd ...
Graham Malcolm D
Hill Walter E
Rea Wm. A
Macdougal Geo
..... North st. intersects .....
Vacant
Merson Thos
Pottinger Hy. R
..... Charles st. intersects .....
Fisher Arthur J
..... George st. intersects .....
Murdoch Davd
Left hand side.
Daws Edgar B
..... York rd. intersects .....
Drummond Geo
Watts Wm. D
Brown Albt. J
..... Morrison par. to Avenue .....
Aymer Albt. G
Lynch Arthur
Penno Leonard R. signwriter
Beck Edwd
Clough Jas. E
Clough Mrs. Eliz
..... Boundary rd. intersects .....
Fraser Waltr
Smith Oliver
Bitmead Leslie B
Guy Frnk. E. jnr
..... North st. intersects .....
Minchin Alfd. E
Farrall Ferdinand C., J.P.(F.Bros)
Maloney Jno
Davis Francis H
..... Charles st. intersects .....
Sharp Wm
..... George st. intersects .....
Caulfield Joseph

Sophia street.
Right h. side fr. Albert st.
Walkerden Hy
Dostine Jos. H
Whiteley Geo
Nichols Wm. H
Left hand side.
Meaden Wm. J
Willis Jno

Spring Park road.
Right h. side fr. Newcstl. rd.
Emery Isaac
Scrivener Harry H
Savage Saml
Vacant
Gillan Alexr. H
Joyce Jos. V
Page Waltr. W
Pres. Church (Rev. J. Haynes)
Haynes Rev. J. (Pres)
Robertson Wm. M
Tulley Thos. A
Murphy Dennis, const
Pearson Wm
McDonald Fredk. G
Howard Jno. H
Left hand side.
Sanders Jno. W
Off Spring Park rd.
Gould Mrs. Sarah
Campbell Jas. H
Barrett Jocelyn E
Lange & Tootell, blksmths. & coachbuilders
Martin Mrs. Johanna
..... here is Gordon st .....
Masonic Hall
Ferguson-Brown Robt
Gilbert Wm
Leslie Jas. W
Spowart Mrs. E
Dobson Jas. G
Long Jas. A
Long Mrs. E
Mantack Robt. A
Vacant
Bowman Jno
Burt Chrstphr. M. (Clayton & B)
Lucas Alfd. H
Parish Rev. W. J. (Eng)

Stafford street.
Right h. side fr. Crescent.
Mewburn —
Penno Wm. T. B
Griffiths Thos. W
Jennings Geo. C
Clark Andw. med. pract
Halvorsen Wm
Duncan Mrs. C
Chirlian Max
Badock Arth. med. prac
Left hand side.
Strauss Louis
Clayton Harry
Russell Wm
Balding Albt. E
Hoar Derwent G

Stanley street.
Bayley st. to Irwin st.
SUN INSURANCE OFFICE OF LONDON (W. F. Power, agent)
Power Fredk. W
Haynes Chas. J
..... here is Irwin st .....
Off Stanley st.:
Law's Brick Yards (Jas. Redfern, mgr.), brickmakers
Hesketh's Brick Yards, brickmkrs
Smith Jas

Tennyson street.
Right h. side fr. Bellevue rd.
Brabner Jas
Broadwood Jas
.....Horace st. intersects.....
Lindfield Mrs. Annie
Left hand side.
Shute Thos. J

The Avenue.
Right h. side fr. Newctle. rd.
..... Stafford & Keane sts .....
Robertson Wm
Jenkinson Thos. R
Pritchard Jas
Left hand side.
Brimson Robt
O'Shannessy Jno. F
Harken Ockey M
Blue Mrs. Sarah H
Blue Archie R. (R. B. & Co)
..... Keane st. intersects .....
Harwood Wm

The Crescent.

Right h. side fr. Helena st.

Farrall Bros. timber mchts. & undertakers
Stephenson & Emery, fuel mrchts

Left hand side.

Betts Jno. S. D. blksmth
Cozens Geo. A. E
Midld. Junct. Fire Brig.
Geo. A. E. Cozens, form
..... here is Stafford st .....
Richards Neil
McCormack Wm
Bender Chas. F
Lowndes Delmage
..... here is Keane st .....
Duncan Ernst. A
Bowman Miss Margt. dressmkr
Cooper Arthur
Nunn Leslie
Horan Wm. H. J
Patterson Mrs. H. nurse
Hurlston Geo. W
Horner Vincent, senr
Horner Cuthbert, jnr
Lewis Geo
..... here is Bond st .....
Merritt Alfd
Miller Percy G
Miller Jos. B. rate col. & hlth.insp
Fontaine Alfred H
Bradshaw Richd
Reynolds Arth. P
Evans Leonard W
Vacant

Thomas street.

Wilkins st. to Edward st.

Steward Geo. R

Victoria parade.

York rd.

Smith Mrs

Victoria street.

Right h. side fr. Helena st.

Craik D. & H. (Robt. W. Arnold, mgr.), bakers
..... here is Marion st .....
Idle Wm. M
Martin Alfd. J. const
Taylor Jos. N
Treen Lewis
Price Alfd
Henson Francis
O'Farrell Jas. F
Higgs Jacob R
Cameron Wm. D
Wildy Waltr. G
.....Viveash rd. intersects.....
McArthur Dnl
Eves Chas
Groves Chas
Parker Chas. R
..... Padbury ter. intersects .....
Halpin Mrs. Emily
Bindley Ernst. H. (mgr. Elect Light Stn)

Left hand side.

Hope Saml. H
Arnold Robert W
Hogg Jno. T
Reynolds Edgar J
Mawby Jno. H
Chambers Arth. E
Younger Ernest C
Wilson Hy. J
Pimm Mrs. E
Taylor Mrs. Harriet
Curnick Jas. H

Vincent street.

Clayton st. to Fergie rd.

Viveash road.

Right h. side fr. Margrt. rd.

Butler Jas.W. hairdrssr. & tbccnst
Wright Alfd. J
Hanlan Edwn
.....Victoria st. intersects.....
WESTERN AUSTRALIAN BANK (THE) (ArthurC.Franklyn,mgr.), See advt. in Front of Work
..... York rd. intersects .....
Hilton Robt
Brown Wltr. B
Baptist Church (Rev. C.M.Hilson)
..... Morrison par. intersects .....
Hackfath Wm. H
Geer Mrs. A. bdg. ho

Left hand side.

..... Victoria st. & York rd .....
Mid. Junct. State Schl. (Infants) (Miss C. Dusting, hd. tchr)
Household Management Centre, Miss H. Cowan, instrcts

Warde street.

Wroxton st. to Ferguson st.

Simmonds Wm. G
Marshall Hy

Wellaton street.

Right h. side fr. York rd.

Howell Jas. N
Speight Hy
Mansfield Henry
..... Hooley & Boundary rds .....
Howell Chas. N
Phillipoff M

Left hand side.

..... Hooley & Boundary rds .....
Cook Thos. W
Dean Jno
Downey Jas. H. H

Wells street.

Right h. side fr. Bayley st.

Hackshaw Hy. F
Jones Chas. H
Gill Wm
Middleton Davd. A
Nunn Jas
Coates Jno. J
Vacant
Kelly Patk
Ansell Wm. A
Netherway Edwd. H
Glanz Jno. P
..... here is Irwin st .....

Left hand side.

Penaluna Robt. S
Entwistle Thos. A
McGregor Geo. T
Fernihough Benj
Thomson Jas
Garrity Barney
McMurtrie Edw
Davidson Wm
McSwain Ewen
Allan Andw

Wildon street.

Right h. side fr. Bayley st.

Bright Jno. W
Gorey Frank D
Miller V. H. butcher
Nunn Jno
Armitage Geo. A

Left hand side.

Downs Chas
White Jos. W

Wilkins street.

Right h. side fr. Irwin st.

Byron Thos
(off) Burgess Wm
(off) Goodchild Jno

Left hand side.

Robinson Mrs. W. A
Galbally Michl
Jackson Thos
..... here is Robinson rd .....
Lawson Jno. R

William street.

Right h. side fr. Commrcl. rd.

Bonwick Wm. A
(off) Butcher Chas
Mackie Alex. C
Gawned Thos
(off) Stemp Wm. E

Rutherford Robt
O'Connor Patk. J
Foster Alex. E
Vacant

Left hand side.

Kinsman Geo. F
Gillan Robt
Bennett Jas. W
Catherall Jno. E
Chadwick Chas
..... here is Byers rd .....
Wright Geo. T
Attwell Wm

Woodbridge terrace.

Right h. side fr. Commrcl. rd.

..... Byers rd. intersects .....
Diffen Geo
Carberry Arth. J
Allen Walter C
Bilkey Wm
Humphreys Wm. J
Payne Ernest A
Donahue Daniel J. ast
Brennan Chas. E
House Edwd. J. carrier
Jaques Mrs. E
Parkinson Jas. L

Left hand side.

Rodda Mrs. Henry
..... Byers rd. intersects .....
Burrell Richd
Fisher Alexr. senr
Creighton Jno. J
Frost Mrs. M. grcr
Parker Wm
Vacant
Oma Tollef T
Smith Wm. R

WOODBRIDGE TERRACE—continued.
Hawke J
Cole Geo. bdg. hse
Turner Mrs. C
Carney Andw
Hampson Jno
..... here is Ross st .....
Rice Wm
Litton Wm. A
Clapp Wm. H. J
Starkie Jno. E
Moore Jno. L
Ashton Hy
Mortimer David
Husband Geo

Wroxton road.
Right h. side fr. Boundry. rd.
Gibson Percy M
.....here is Henry st.....
Joy Harry W
Cleverley Henry
..... Charles st. intersects .....
Murdoch Geo
Left hand side.
Beer Arthur H
Beauchamp Wm
Carlsen Wm
Oldfield Jas
Clements Jas
..... Charles st. intersects .....
Woodgate Robt. J
Dean Wm. H
Halse Regnld. F. R
Hansen Frank L
..... Margaret st. intersects .....
Carey Joseph
Two vacant houses
King Jos. H

York road.
Right h. side fr. Newcstl. rd.
..... Helena st. intersects .....
Mitchell Mrs. G. confr
Urwin Richd. H. draper
COMMERCIAL BANK OF AUSTRALIA LTD. (Thos. J.Maynard,mgr)
Maynard Thos. J
Wayman Geo. bootmkr. & furn.dlr
Williams Mrs. A
McGlew Hy. A. grngrcr
Salvation Army Hall (Alice Kerr, in charge)
Mildern Jos. E
Cole Jos
Peters Mrs. Eliz. bdg. hse
Bain Geo
Wilson Wm. T
Prior & Son, Jas. furniture dlrs
Prior Jas. (P. & Son)
Buttsworth Jas. W. newsagt
Smiley Mrs. C. carrier
Gundill & Co. Ltd. (Francis E. Thornton, mgr.), butchers
McDonald Arth. S. grcr
Parkinson C. wine & spirit mcht
..... Viveash rd. to Sayer st .....
Bradshaw Wm
..... Brockman rd. intersects .....
Victoria hotel, Wm. Minett
..... Harper ter. & Loton av .....
Brown Wm
Davidson Alexr. M
Holt Wm
Hall Douglas
... Lefroy av. to Bellevue rd ....
Betts Jno. S. D
Public Hall
Huckstepp Alfd. J
.....here is Horace st.....
Wilkins Thos. East Midland hotel
Wilkins Harold W
McInnerney Ross D
Wilkins Stanley
..... Norman st. to Miller st .....
Morton Wm. G
..... here is Ford st .....
Molloy Henry
Left hand side.
Midland Junction Town Hall & Municipal Chbs. (Vincent J. Duthie, town clerk)
Board of Health Office, Jos. B. Miller, health inspr
Swan Roads Board, Wm. R. Crosbie, sec
Devenish & Sons, auct. & est. ags
Mid. Junction Cemetery Board, Wm. R. Crosbie, sec
COMMERCIAL UNION ASSNCE. CO. LTD. (Fire, Marine & Accident) (Wm. R. Crosbie, agt)
Post & Telegraph Office & C'wealth Savings Bank (Walter Simson Hodges, postmaster)
Old Age Pensions(W.S.Hodges,off)
Hodges Walter Simson,postmaster
... Helena st. & Morrison par ...
Mathews Chas
Nickel Fredk. A
Sefton Mrs. C. grngrcr. & fruitr
Cogdon Mrs. A. music tchr
Todd Mrs. Sarah, restaurant
McDougall Alexr. S
Fowler Wm. H. bootmkr
Oakley Ernst. W. sml. gds
Rees Mrs. B. conf. & stat
Gilbert & Evans, phtgr
Le Cornu Miss, tchr. painting
Stewart J. E. Fergusson, J.P. med
Tehan —, nurse
Mosley Mrs. N. nurse
Midland Junct. Tech. Schl. Mayo A. Wishart, sec
Manual Training Centre, Mayo A. Wishart, instr
State School, Gabriel Wardrop, hd. teacher
.....Viveash rd. intersects.....
Maslem Jno. E
Brailey Wm
..... Padbury ter. intersects .....
Purser Francis J. S
Robertson Mrs. M
.....Sayer st. & Brockman rd.....
Templeman Hy
Ferguson Thos. C. baker
.....here is Niland st.....
McGregor Robt
.....Harper ter. intersects.....
Bell Frnk. L
Fennell Albt. E
Willoughby Wm
Garvey Geo. J. F
..... Loton av. intersects .....
John Daniel
Riley Mrs. M
..... here is Cope st .....
O'Toole Fistus
Thompson Jno. R
Thompson Mrs. Mary
..... here is Mathoura st .....
Bishop Mrs. Margaret
Godber Geo
Rawlinson Wm
..... here is Ferguson st .....
Lawson Jas
..... here is Wellaton st .....
Marshall Wm
..... Ewart & Bushby sts .....
Brown Chas
..... here is Victoria par .....
Goodwin Jno
Laurissen Wm
Beckhouse Hume P
Keenan Mrs. S. A. store
Helna. Vle. Rceco. (Edw. Keenan, crtk)
Brown Mrs. Esther E
Anderson David

Milabi, see Walebing.

MILEURA, *Murchison G.F.* 770 *m. N.E. fr. Perth; rail to Yalgoo (sin.* 71/-, 50/-; *ret.* 106/8, 75/-), *th. coach* (£4 16s.).
Bolton R. overseer
Brown R
McIlwraith W. L. manager
Walsh & Sons, Mileura stn
Walsh Henry B. (W. & Sons)
Walsh Mrs

Millbrook, see Lunenberg; also King River.

Millie Millie, see Carnarvon.

Milligan, see Kellerberrin.

MILLY MILLY, *Upper Murchison dist.* 702 *m. fr. Perth. Rail to Cue (sin.* 71/-, 50/-; *ret.* 106/8, 75/-), *thence* 150 *m. by coach (fortnightly); fare,* £3 2s.
Monger Geo.R.mgr.Milly Milly stn
Mulcahy Daniel, Milly Milly stn
Reynolds Geo. A. storekpr

Milo, see Irwin.

Milton, see Wynarlin road.

Mindara Springs, see Mogumber.

MINDOOLAH, 606 *m. fr. Perth. Rail to Cue, thence* 54 *miles. For residents see* CUE.

Minenooka, see Walkaway.

MINGENEW, *Irwin dist.* 227 *m. N. fr. Perth by rail (sin.* 37/1, 27/8; *ret.* 55/11, 41/9); *bank, National; post, tel. & M. O.*
Adams Wm. J. const
Ah Chong, greengrocer
Armstrong Horace L. pstmstr
Armstrong Jessie M
BASFORD H. F. stock, station, land, forwarding, insurance & commission agent & auctioneer. See advt
Beaton Bros. Thundalarra station
Beaton E. (B. Bros)
Beaton J. farmer
Beaton Jas. (B. Bros)
Beckett William, contractor
Bell Jas. mgr. Malara stn
Bennett S. H
Brandis Sidney, fettler
Bridge Thos. mgr. S. F. Moore
Broad Edward, farmer

H. F. BASFORD,

MINGENEW.

Stock, Station, Land, :: ::
Forwarding, Insurance ::
and Commission Agent.
AUCTIONEER.

Droving a Speciality. All kinds of Insurance carried out.
Stock Trucking and Discharging a Speciality; Paddocked, Inspected or Bought on commission. A TRIAL SOLICITED.

Agent for Henry Wills & Co. G. P. Harris, Scarfe & Co., Ltd.
John Darling & Son. Victoria Insurance Co.

TELEPHONE N912.

Bungate W. J. hairdssr
Carey Mrs. T. S
Criddle John, carrier
Cullen Danl. P. teacher
Cumming J. contractor
Danks J. stn. mgr
Darlot Bros. Urella stn
Eckerman E. overseer
Emery Hubert H. contr
Evans Geo
Fardinando A. J
Farrell Bros. fmrs
Fickling A
Field Ernest A., J.P. manager Pearse & Herbert
Fitzgerald Jno
Fletcher H. contr
Fogarty Jos
Fogarty R. carrier
Fogarty W. carrier
Galbraith Edwd. gardener
Gooch G. Bacton stn
Groser Rev. G. (Eng)
Hales N. E. bank clerk
Harris Alfd. J. Comcl. htl
Harris Mrs. D
Hawkes E. tchr
Hellier John, station manager
Herbert Henry, butcher
Herbert W
Holmes Bros. Cadgy Cadgy stn
Hope C.H.wheelwright & blcksmth
Hope G. M
Hough C. L
Hummerston R. E. Mingenew htl
Irwin Upper Roads Board, Wm. H. Linthorne, sec
Kenworthy Mrs. G
Kenworthy Wm. A. storekpr
Kerr E
Kerr W. Opawa stn
Kilmurray W. mgr.Homewood stn
Lee-Steere H. grazier
Linthorne Eric, guard
Linthorne Victor
Linthorne Wm.H. sec.Upper Irwin Rds. Board
Lord A. B. mgr. Bowgada stn
Malara Station (Jas. Bell, mgr)
Manning & Solomon, Wooltana stn
Manning Victor L. C. (M. & S)
Miller E. J. postal asst
Moore Samuel F., J.P. storekeeper
Mosely Geo
Murray Chas. contr
Murray Mrs. J. nurse
Murray Wm. contr
Murtha Patk. D. fettler
NATIONAL BANK OF AUSTRALASIA LTD. (J. A. Strempel, mgr.). See advt. front of Work
Newston R. J. frmr
Newton E. J. frmr
O'Halloran C. W. grazier
Oliver A. L
Oliver W. S., J.P. farmer
Pascoe Mrs. C. farmer
Pearse & Herbert, storekprs
Pell Wm. boundary rider
Phillips S. J. grazier
Rhodes E. G
Rhodes H. H. (Saunders & R)
Russ W. store asst
Sandover & Gillespie, Bowgada stn
Saunders J
Shearn F. F. lineman
Smith Chas. (R. Warrener, mgr.) grazier
Smith G. Law, Nangetty stn
Smith R
Solomon Saml. M. (M. & S)
Strempel J. A. mgr. Nat. Bk
Teale H. fettler
Up. Irwin Rds. Bd. (Wm. H. Linthorne, sec)
Vinneir Chas. gardener
Warrener R. mgr. Chas. Smith
Watson I. J. hairdssr
Watson Thos. Yarragade stn
Webley W. A. farmer
Wells Thos. Monkesleigh stn
Wright C. E. stn. mstr

Minilya River, see Carnarvon.

MININU WELL. 125 *m. from Perth by rail, Minnivale station.*

Abbott Edwd. farmer
Bear Fred, frmr
Borgward Chas. J. frmr
Bowie Jno. farmer
Brown Chas. frmr
Bull Fred C. frmr
Campbell Angus, frmr
Cooke Thos. E. frmr
Cosh Edwin C. frmr
Doherty Edwd. frmr
Eddy Ernst. W. farmer
Gould Chas. frmr
Hallam Wm. frmr
Harris Eli, farmer
Harris Jno. P., J.P. storekpr
Heffernan Geo. E. frmr
Hocking Alfd. blksmth
Hocking Jno. frmr
Hughes Jno. H. frmr
Korhner Emil A. farmer
Larsen Fredk. frmr
Lethlean Jos. E. frmr
Lyon Wltr. C. frmr
McDowall Arth. S. frmr
McInerney Thos. farmer
Maisey Arthr. frmr
Metcalf Harold A. frmr
Mill Alex. farmer
Montague Alfd. farmer
Murphy Wm. M. frmr
Oaten Jno. W. frmr
Oaten Wm. frmr
O'Loghlen Michl. J. frmr
O'Loghlen Patk. frmr
Patten Herbt. B. frmr
Smith Thos. W. frmr
Sturgeon Geo. frmr
Tootell Percival, frmr
Tootell Wm. H. frmr
Trindall Ernst. F. frmr
Walker Jno. H. farmer

Minnie Creek, see Bangemall

Minninup, see Capel.

Minnivale, see Mininu Well

Mogrie, see Carnarvon.

MOGUMBER, *Swan dist.* 79 *m. by rail fr. Perth (sin.* 12/7. 9/2; *ret.* 18/11, 14/-).

Atkinson Robt. Midland htl
Bandy Thos. farmer, Moore River
Brown Wm. frmr. Moore River
Butler James & Thomas, farmers
Butler James (J. & T. B)
Butler Thomas E. (J. & T. B)
Clune Jerimiah, farmer
Clune Jerimiah M. farmer
Clune Michael, farmer
Fitzgerald Thos
Henderson Alex. farmer
Lanigan Michael, farmer
Murphy Jas. & Michael, farmers
Murphy James, Vic. Plains
Murphy Jno. farmer
Murphy Michael
Murray R. G. night stn. mstr
Pellessier Jos. frmr. Mindara
Purser John
Purser Mary J
Read Wm. ganger
Reading Dorothy V. p.m
Reading E. stn. mstr
Whybourne R. F. stn. mstr
Woods Robert, farmer

MOKINE, *Toodyay dist.* 56 *m. by rail fr. Perth* (*sin.* 8/3, 5/-; *ret.* 12/5, 7/7); *tel.*

Blencowe Arthr. W. farmer
Crouch John, farmer
Dempster S. C. farmer
Donald Jno. farmer
Duggan Thos. P. frmr
Friend Fredk. G. frmr
Hamilton Alex. contr
Magner Michl. farmer
Stafford David, farmer
Wilding Bruin
Wilding Hon. Thos. H., M.L.C. frmr

Monas Mount, see Rockingham.

Mondrabilla, see Eucla.

Mongup, see Warperup.

Monscupri, see Whim Ck.

MONTAGUE, *Black Range dist.* 648 *m. from Perth; rail to Sandstone, then.* 48 *m. coach, wkly.*

Burke Wm
Callahan Jno. mine owner
Carslake Jas. grazier & butcher
Challenger Alexr
Fenton Patk
Mullins Jno
Neelands Robt
Paterson Robt. D. Montague htl
Shearer Saml
Smith Jas
Smythe Archd
Sword Jas
Tredennick Nicholas M

MONTANA. *A suburb of Coolgardie, which see.*

Montebello Island, see Onslow.

Monumnt. Sprgs. see Donnybrk.

Moodiarrup, see Arthur River.

Moogatting, see Daylerking.

Moogellup, see Cookernup.

Moojapin, see Katanning.

MOOJEBING *Kojonup dist.* 218 *m. fr. Perth* (*sin.* 35/3, 21/10; *ret.* 52/11, 32/10); *tel.*

Baker H. B. farmer
Baker Joseph, farmer
Baker Wm. H. farmer
Beeck Fredk. W. farmer
Beeck Wm. farmer
Bolt Herbt. G. farmer
Brooke A. farmer
Casey Wm. Jno. contr
Day Arthur J
Day Henry S. manfr. & co. agt
Day John, storekpr. & farmer
Garstone Thos. farmer
Graham Fredk
Haddleton Arth. farmer
Haddleton Job, farmer
Haddleton Mrs. farmer
Haddleton Wm. farmer
Hanna Andw. farmer
Maley Wesley, Hounsome
Maley Westley B
Nadebaum Fred, tchr
O'Dea Thos. farmer
O'Grady Danl. Moojebing htl
Smith Fred
Smith Wm. B
Taylor A. J. farmer
Wise Herbert, farmer
Wood Benj. farmer
Wreford Fred. V. farmer
Wreford Geo

Moojelup, see Cookernup.

MOOLIABEENIE, *Moore dist.* 58 *m. by rail* (*sin.* 9/1, 6/8; *ret.* 13/8, 10/-).

Atkinson Ernest J. farmer
Atkinson James Maitland, farmer
Best Geo. manager
Clune T. J. farmer
Clune Thos. M., J.P. farmer
Cook E. & I. apiarists
Dean Robt. A. sheep farmer
Ferguson John, farmer
Ferguson Michael L
Ferguson Wm
Glover Chas. A. fruit grower
Glover Gerald, farmer
Glover Henry C. farmer
Glover Richard, farmer
Glover Wm. farmer
Godfrey Fred H. farmer
Johnstone James
Kaye Albt. poultry farmer
Kaye Alfd. farmer
Kaye Jno. farmer
Lindquist Bros. farmers
Minchin Jno. G. H. farmer
Musk Jno. sheep frmr
Peirce C. H. frmr
Peters Jno. C. tchr
Purser Sarah A. farmer
Read Geo. farmer
Shepherd Bros. farmers
Spice Jno. W. farmer
Spice W. J. farmer
Taylor Bros. frmrs
Thompson Alf. J. farmer
Thompson Jno. jun. farmer
Thompson Jno. M. farmer
Thompson Patk. J. farmer
Walsh Bros. farmers
Watson Mrs. M. F. postmistress
Watson Wm. per. way
Wood L. M. T. teacher

MOOLYELLA, *Pilbarra district,* 1,232 *m. N. fr. Perth by steamer to Pt. Hedland, rail to Marble Bar, thence* 12 *m.*; *tel.*

Allen Jno. miner
Atkinson Jno
Becker Wm. miner
Berry W. miner
Bevan Jos
Beesley Fred. miner
Browne Harry, miner
Busbridge T. miner
Cavagna Augustino, miner
Cochrane Alfd. miner
Collins Guy
Danby C. A. saddler
Durham Hy. miner
Galvin Geo. miner
Gerson Anton, miner
Heinberg T. miner
Johnston Martin, miner
Kingston Thos. miner
Large Chas. J. miner
Litster Alex. miner
Lonsdale Alex. miner
McDonald Bros. storekeepers
McGillicuddy Thos. miner
Maher Max
Miles & Co. Geo. storekprs
Narcisco Pieri, miner
Quinn Peter, miner
Redfern D. butcher
Scott Richd. miner
Shannon J. miner
Shaw Geo. miner
Stevens Wm. O. miner
Thomas Wltr. miner
Thomson Jas. miner
Todd T. miner
Tonks Jos. miner
Tonks Wm. miner
Vallance Thos. miner
Watson R. Tinfields hotel
Weber Carl, miner
Weeks Hy. miner

Moondah, see Gingin.

MOONIES HILL, 263 *m. fr. Perth; rail to Tambellup, thence 7 miles. See* TAMBELLUP.

MOONYOONOOKA, *Victoria dist.* 303 *m. rl. fr. Perth* (*sin.* 50/-, 36/10; *ret.* 75/2, 55/3).

Angel W. farmer
Beeson William, farmer
Blaney Arthur, farmer
Bridgeman Joseph, farmer
Burgess John, farmer
Carson Jno. T. grazier
Carson Thos. grazier
Donohue Jno. rly. empl
Giles Brothers, farmers
Giles Jas. E. farmer
Giles Thos. (G. Bros)
Grant David E. grazier
Grant John G. grazier
Grant Walter M. K. grazier
Henderson Eveline, teacher
Hennessy Lachlan
Horton Jno
King Jno. rly. empl
Miller William
Mitchell David, ganger
Mitchell David, grazier & sec. Moonyoonooka Farmers' Assoc
Moonyoonooka Farmers' Association (David Mitchell, sec)
Patten Jno. farmer
Roberts Henry, farmer
Russell Jas. H. mkt. gdnr
Scully J. J. blacksmith
Shaw Robert, gardener
Smith Leslie R. B. farmer
Thomas George, farmer
Thomas William H. farmer
Thompson John A
Webber Charles, farmer
Webber John, farmer
Webber William, farmer

RALSTON'S STORES (W. S. RALSTON) MOORA.

General Storekeeper.

TAILORS, HATTERS, DRAPERS, & BOOTS.

Agent for AUSTRAL HAT MILLS.

Goods sold at wholesale prices only.

NO MIDDLEMAN'S PROFITS HERE.

Marshall's Shoes kept in stock.

MOORA, *Melbourne dist.* 108 *m. N. fr. Perth by rail* (*sin.* 17/4, 12/11; *ret.* 26/2, 19/3); *banks* (*Nat. & Asia & W. A.*); 2 *newspapers, "Advertiser" & "Herald"*; *tel. & M. O.*

Ahern W. P. grnger
Alliss Jno. D. const. in chge
Antonio C. storekpr
Antonio Geo
Bagg A. R. lineman
BANK OF AUSTRALASIA (A. D. Paltridge, manager). See advt. Front
Barnett Alfd. H. farmer
Baseden Fredk. J
Batt Davd. contr
Bevan Mrs. M. mus. tchr
Bingham G. L. bank acct
Bishop George
Bishop Geo. junr. undrtkr
Blythe Roland J. farmer
Booth Mrs. nurse
Booth W. horse dealer
Bottomley W. A. mgr. Mid. Printing & Pub. Co. Ltd
Brand Mrs
Broad Richd. frmr
Brown Jno. farmer
Bullock L. F. frmr
Burnett Mrs. G. restrt
Burns Thomas W. carptr
Burns W. livery stables
Buzzard Millar (Pearson & B)
Byrne M. farmer
Campbell E. R. carptr
Campbell Ivan C. com. agt
Campbell J. E. mgr. W. A. Bank
Campbell W
Carpenter Jas. plumber
Carrick Wltr. J. auct. & est. agt
Carter H. farmer, Elsternwick
Cass H. tailor
Chidzey J. farmer
Clark W. G. farmer
Clarke George D. farmer
Clinch Walter R. farmer
COMMERCIAL UNION ASSURANCE CO. LTD. (Fire, Marine & Accident) (Grundy & Co. agents)
Cook Alex. M. Elstnwck
Cook R. J. farmer
Cooper Fredk. farmer
Craig Jno. contr
Craig Jos. contr
Croft Frederick, **farmer**
Croft Jno. D. **saddler**
Daver J. C. teacher
Davey J. bootmkr
Dodd Thomas, farmer
Dungey E. B. mgr. "Advertiser"
Dunkley A. H. mtd. const
Edwards Clayton, com. agt
England Bros. farmers
Fairclough Mrs. nurse
Fairclough W. blksth
Faulkner J. sec. Hosp
Ferguson Percy D. fmr. Elstnwck
Freeman E. foreman
Fullerton T. L. newsagt
Gardiner Jas. Blantyre stn
Gardiner Robt. mgr. Blantyre stn
Gladwell Walter, farmer
Godfrey Mrs. restrt
Griffiths D. farmer & bldr
GRUNDY & CO. auctioneers; stock, station & general commission agents. See advt
Grundy & Co. auctnrs
Gunning Rev. F. W. (Eng)
Hayton A. M. sec. Bd. of Health & Rds. Bd
Hehir Denis, mgr. Midld. Liv. Stbls
Hollyock Mrs. E. E. laundry
Holmes A. mgr. Jno. Stuart
Holst A. ganger
Holst Mrs. nurse
Hughes J. mgr. Nat. Bk
Kay W. farmer, Elsternwick
Keamy & Co. T. storekprs
Keamy Leslie (K. & Co)
Keamy Thos. (K. & Co)
King William R. farmer
Kitchen Mrs. A. G. farmer
Knight A. M. clerk of crts
Landers J. farmer
Longman Geo. (Watheroo)
McDermott J. contr. Elsternwick
McKay Robt. W. butcher
McKeever Robt. J. fmr. Elstrnwck
McKinley Alex. Elsternwick
McKinley E. farmer
McNamara Hy. J. Elsternwick
McNamara **Jas. farmer**
McNamara Mrs. nurse
McNamara **Walter, farmer**
Mahomet Ali, storekeeper
Male Jas. mgr. Padbury stores
Maxwell E. H. "Advertiser"
Medbury W. carrier
Metzke Wltr. wood contr
Midld. Crdl. & Ice Wks. (R. Walton, mgr)
Midld. Liv. Stbl. (D. Hehir, mgr)
Midld. Printing & Pub. Co. Ltd. pprs. "Herald"

MIDLANDS ADVERTISER (THE); printed & published weekly at Moora, & circulating over the whole of the Midlands & adjacent districts

Millars' Timber & Trading Co. Ltd
Moloney Wm. farmer, Elsternwick
Moora Agri. Soc. (F.R.Pearson,sec)
Moora Bd. Hlth. (A.M.Hayton,sec)
Moora Dist. Hosp.(J. Faulkner,sec)
Moora Harriers (C. L. E.Orton,sec)
Moora Race Club (W.R.Clinch,sec)
Moora Rifle Club (R. Walton, sec)
Moora Rds. Bd. (A. M.Hayton,sec)
Moses Saml. mgr. Concl. htl
Mullet W. plumber
Murray J. farmer
Myles Wm. Saunders, med. pract
NATIONAL BANK OF AUSTRALASIA LTD. (J. Hughes, mgr)
NATIONAL MUTUAL LIFE ASSOC. OF AUSTRALASIA, W. J. Carrick, agt
O'BRIEN MARTIN, solicitor,commr. for affidavits for W. A.; Perth agent, S. W. Curtis, Emanuel bldg. St. George's ter
Orton C. L. E. farmer
Padbury M. T. frmr

PADBURY STORES LIMITED (Wm. Padbury, mng. dir.), merchants, importers, ironmongers, drapers & grocers; & at Toodyay & Guildford

Palfreyman R. farmer
Paltridge A. D. mgr. Bk. A'sia
Parker P. J. farmer
Parsons W. S. E. mgr. Millar's
Pattinson A. V. draper
Pearson & Buzzard,stock & stn.agts
Pearson F. R. (P. & Buzzard), sec. Agric Soc
Perejuan A. frmr. Flinlake Pk
Peterkin & Davidson, bakers
Purser Jacob Y. carrier
Ralph Jno. farmer
RALSTON WALTER S. storekeeper. See advt
Reed Roland, farmer
Reid Rupert, frmr

GRUNDY & CO.,

Auctioneers, Stock, Station and General Commission Agents,

MOORA.

LOCAL AGENTS for Elder, Shenton & Co., Ltd.
Commercial Union Assurance Co., Ltd.
Cyclone Fence Co.

STOCK SALES held THIRD FRIDAY in each month.

MOORA—continued.
Riding P. W. bank acct
Roberts & Heenan, blksmths
Roberts Jno. A. frmr
Robinson S. J. chemist
Rutherford Douglas, Govt.surveyor
Sainsbury A. E. pstmstr
Saleeba & Co. K. gen. storekprs
Saleeba Jos. tailor
Seidle Bros. farmers, Elstrnwck
Sommers Hon. Chas., M.L.C. "Woolawa"
Stevens Frank, Moora hotel
Strang Percy, bank acct
Stuart Jno., J.P. frmr. Elstrnwck
Taplin Henry, station master
Taylor Rev. P. H. (Meth)
Thielemann L. saddler
Timms T. G. ganger
Tredrea W. contr
Tynan W. C. hairdssr. & tob
Waldeck J. A. frmr
Wallace John Jos
Wallace Mrs. J. pltry. fmr
Walton Michl. com. agt
Walton Robt. mgr. Ice Wks
Warren Bros. frmrs
WESTERN AUSTRALIAN BANK (J. E. Campbell, mgr)
Westlake W. B. poundkpr
Woods F. G. ranger
Yelverton Wm. C. B. farmer
Zimmer Chas. carptr

Mooradup, see Kojunup.

Mooranning, see Tammin & Quairading.

Mooranoppin, see Kellerberrin.

Moorellup, see Broomehill.

Moore River, see Gingin.

Moore River W. see Gingin.

Moorumbine, see Pingelly.

Morawao, see Mingenew.

MORBINING. 113 *m. S. by rail to Beverley, then.* 14 *m. coach (wkly.).*
Brockman Eliot B. farmer
Doohan Wm. farmer
Edwards Jno. farmer
Edwards Oliver J. farmer
Edwards Thos. farmer
Ford Ernst. farmer
Johnson Wm. farmer
Knight Peter, farmer
Lattorff Harold, farmer
Pierpoint Jas. farmer
Randall Jno. farmer
Toal Teresa M. teacher
Ware Alfd. frmr
Young Frank, farmer

Mordiallup, see Balbarrup.

Mornington, see Benger.

MORGANS, *Mt. Margaret G. F.* 561 *m. rl. fr. Perth (sin.* 92/5, 57/7; *ret.* 138/8, 86/6); *bnk. (W. A.); tel. & M. O. Pop.* 400.
Alford Geo. sec. Mt. Morgans hosp
Allanson Fred. B. blacksmith
Ball Jos. stn. owner
Barbour Ernst. stock owner
Beech S. J. assayer
Bell Wm. acct
Carrigg Jno. Royal htl
Chaplow Thos. contr
Colreavy Peter, butcher
Corney P. G. mine mgr
D'Arcy Wm. P. Tattersall's htl
Farrell Patk. grngcr
Fawkner Wm. Palace hotel
Harris Wm. H. storekpr
Henderson Wm. miner
Jocey Ernst. electn
Kealey Edwd. Commercial htl
Laity Teresa, restaurant
Meecham B. mine mgr
Milne L. acct. W. A. Bank
Mitchell Hy. St. J. med. off. hosp
Mitchell Wm. const
Mt. Morgan Hosp. (G. Alford, sec)
Reid H. Lempriere, draftsman
Richards M. A. teacher
Rothwell F. actg. pstmstrss
Rowe Jno. miner
Sherriff Alf. restrt
Simons Ernst. baker
Sparling Frank, mgr. W. A. Bank
Spice Wm. carpenter
Tinnion & Myhill, storekprs
Tower A. E. stn. mstr
WESTERN AUSTRALIAN BANK (THE) (Frank Sparling, mgr.). See advt. in Front of Work

MORNINGTON MILLS, *Wellington dist.* 93 *m. fr. Perth; rail to Wokalup (sin.* 14/-, 8/8; *ret.* 21/-, 13/-); *thence* 7 *m. by Timb. Co.'s rly.; tel. & M.O.*
Abberton M
Ackland G. H. postmaster
Alexander Donald
Alexander Peter
Alexander Robt
Anderson C. truck bldr
Anthony Thos. sawyer
Berry Wm. foreman
Briggs R. foreman
Burges J
Burrows B. Jos
Butler R. W. farmer
Cashin H. blacksmith
Catchpole G. W. eng. driver
Christie Wm
Clayforth Arth. vet. surgn
Cooke T
Coughlan Wm. bush foreman
Coulter A
Cunneen J
Delaney E
Dicks W. P. draper
Dodd T
Dunn Mat
Edgeworth J. bdg. ho
Erwin Jno. hairdsr
Fearnley A
Fortune Wm
Fox A
Fox E. W
Gorman Geo
Guest Jos. sen. foreman
Hamilton Claude J. engine driver
Harris Wm
Hayward Thos. farmer
Horsman J
Hurle W. H. storekpr
Hutchinson Fred, acct
Iddenden James
James Thos
Johnson J
Johnstone R
Jones Robt. engine driver
Kelleher T
Kilburn Wm. pumper
Lambert Jas
Logue J. farmer
Lucy Michl. foreman
McDonald Jno. night watchman
McEvoy James, engine driver
McGee John, iron turner
McKinnon L. sawyer
McNally P. guard
Maher E
Marriott Jacques
Millars' Timber & Trading Co. Ltd
Miller J. blksmth
Montague Edwd
Nawell C. farmer
Nichol Geo. butcher

Nicholson Edwd
Pollock Geo. grocer
Pridham Thos. night watchman
Reid Frank, foreman
Remnant Wm
Reilly J. T. foreman
Robertson Edwd. timekpr
Scoborio C
Simpson W
Smith Harry, mgr.Mornington mills
Smith W. newsagt
Spargo George
Stokes E
Tate Mrs. C. bdg. ho
Thomas Alex. engine driver
Thomas John, foreman
Thomas W. M. timber inspr
Tidy Percy, sawyer
Toohey T. bootmkr
Trager Frank, baker
Truslove George
Venn A
Westwood Thos. carter
Wilton C. traffic mgr
Wood Hubert, saw sharpener

Mortegallup, see Cranbrook; also Tenterden.

Mosquito Creek, see Nullagine.

Mount Amy, see Beverley.

MT. BARKER, *Plantagenet dist.* 302 *m. S.E. fr. Perth by rail* (*sin.* 49/3, 30/7; *ret.* 73/11, 46/-); *br. bank, W. A.; tel. & M. O.*

Adams Chas. laborer
Ahearn Arthur, blacksmith
Andrewartha Jno. saddler & bootma
Attwell Jno. fettler
Ball Richard
Ball Samuel
Barnacle Rev. H. G
Booth A. T. farmer
Burston Percy J. fruit grower
Carr E. J
Chester C. G. storekpr
Clarke Arthur B. mgr. W.A. Bank
Clarke T. farmer
Clothier Jos. T
Collins Frank
Cooper E. W. farmer
Cooper Frank T. farmer
Davis J. saddler
Dean A. D. med. pract
Duck H. farmer
Eaton George, farmer
Enright Jas
Fenton J. S. farmer
Ferry William, farmer
Florance H. mgr. Omrah est
Gairen Patk. fettler
Gorman Jas. senr
Gray Wm. ganger
Haese C. J. apiarist
Hambley Albert
Hambley Sydney, farmer
Harden H. farmer
Hassell J. F. T. Kendenup est
Heron Jno. carpenter
Hewitt Charles, farmer
Hicks Jas. C. blacksmith
Hoffmann —, farmer
Irwin Samuel, farmer
Jackson M. L. teacher
James Wm. laborer
Jenkin H. V. farmer
Jones David, farmer
Kearsley Thos. builder
Kimber J. K. grazier
Klintworth Fredk
Klintworth J. farmer
Knight J. farmer
Lawry W
Livesey Albert, station master
Mackie F. S. farmer
McNeil Neil, Mt. Barker estate
Macsorley S. farmer
Martin A. U. farmer
Martin J. McN. farmer
Mayfield J
Milton J. D. teacher, Narpyndyup
Mitchell Andrew, farmer
Mitchell William W. farmer
Morgan Jno. farmer
Mortimer Charles, farmer
Mt. Barker Rural Assoc
Mulkerin Thos. const
Nichol Geo. farmer
Northey Hy. baker
O'Neill J. C. farmer
Pearce Geo. farmer
Peart Percy R. farmer
Peck E. E. farmer
Phillips Fredk. J. farmer
Pickles Jno. farmer
Pickles Wm. farmer
Plantagenet Roads Board, Edwd. Webster, sec
Price E. W. farmer
Roberts Jno A. farmer
Robinson H. fruit gwr
Roger Rev. E. B. (Meth)
St. Jack Thomas, farmer
Sanders R. S. S. farmer
Sanders Sydney, farmer
Scott Walter, orchardist
Skinner Thos. farmer
Sounness Albert, farmer
Sounness William, J.P. farmer
Sounness William Jas. farmer
Squire Leonard S. storekpr
Tanner H. Park htl
Taylor Saml. W
Thomas E. farmer, Carbarup
Thomas Wm. farmer
Thomas Wm. J. farmer, Carbarup
Van Wyk P. H. G. farmer
Vaughan Thomas
Wall G. R. clerk
Wall Jno. F. postmaster
Wall Jno. L. farmer
Warburton Edwd E., J.P. Ongerup
Warburton Horace E., J.P
Warnock Andrew, farmer
Warnock John, farmer
Webster E. frmr. & sec. Rds. Bd
Wells F. W. farmer
West Jno. storekeeper
West S. M. farmer
WESTERN AUSTRALIAN BANK (THE) (Arthur B. Clarke, mgr.). See advt. in Front of Directory
Whitworth J. E. farmer
Williams Isaac, farmer, Carbarup
Williams John, farmer
Willis J. farmer
Wooley Jno. storekpr
Young Percy F. storekpr

Mt. Brown, see Bunbury.

MOUNT BURGESS. *A gold mining settlement, N. of Coolgardie, which see.*

Mt. Cardine, see York.
Mt. Caroline, see Kellerberrin.
Mt. Catherine see Yerilla.
Mt. Charlotte, see Kalgoorlie Sts.

MOUNT CLIFFORD, *Leonora dist.* 575 *m. fr. Perth; rail to Leonora* (*sin.* 88/3, 55/-; *ret.* 132/5, 82/7), *thence* 40 *mls.*

Blake W. H
Gerke Fredk.mgr.Victory G.M. Co
Shanks Alex. leaseholder
Shanks Robt. leaseholder,mill ownr
Victory G. M. Co. (F. Gerke, mgr)
Willis E

Mount Desmond, see Desmond.

Mount Dick, see Northam.

Mount Eliza, see Perth.

MOUNT ERIN, *Victoria dist.* 350 *m. N. fr. Perth. Rail to Mt. Erin's, thence* 3 *m.; tel.*

Baker George, farmer
Barndon Thos. farmer, Durawah
Barndon Thos. Henry, farmer
Bignell Eli, farmer
Bunter Wm. & Wm. jun. frmrs
Crabbe S. frmr
Johnson Alfred, farmer
L'Huillier Gustavus, farmer
McCartney John, farmer
McCartney Thos. farmer
Owen & Beit, Mt. Erin Homestead
Pearson Chas. farmer
Powell & Duke, frmrs
Powell Hy. (P. & Duke)
Powell Wm. (P. & Duke)
Walsh Jno. frmr

MT. ERIN SIDING. 347 *m. fr. Perth by rail; tel.*

Chapman Upper Rds. Bd. R. E. Stansfield, sec
Christie Harold, tchr
Doyle Michl. farmer
Duplex Wm. farmer
Hackett Mert, farmer
Lauder C. Thos
McDonnell Michl. farmer
Mahomud & Co. storekprs
Murphy Jerem. teacher
Sims Jno. farmer
Stansfield R.E.store, & sec.Rds.Bd
Young R. farmer

Mount Happy, see Northam.

MT. HARDY, *Avon dist.* 85 *m. S.E.; rail to Mt. Hardy, thence* 6 *m.*

Batty Alfred, farmer
Collins Geo. farmer
Collins Jas. farmer
Enwright Mrs. A. E. pstmstrss
Enwright Thos. line repr
Fairhead Zechariah, frmr
Hathaway Jno. farmer
Hogan Jno. farmer
Hogan Wm. farmer
Hooper Jno. farmer
McKenzie Hector, line repr
McMullen Jas. farmer
McQuade Chas. farmer
Platell Henry, farmer
Shaw Mrs. N
Sims Alfd. farmer
Sims Chas. farmer
Sims Fredk. farmer
Thomson Mary, teacher
Waghorn Chas. farmer
Wheeler Bros. farmers

Mt. Hawthorn (portion of North Perth), see Perth Streets.

Mount Hill, see Walkaway.

MT. IDA, *North Coolgardie G. F.* 527 *m. fr. Perth*; *rail to Menzies* (*sin.* 74/9, 46/7; *ret.* 112/2, 70/-); *thence* 67 *m. by co.* (*wkly.* 30/-).

Alexander George, mine owner
Aley George, miner
Allan Thos. mine owner
Andrews Thos. mine owner
Auchettl Michl. battery mgr
Bowman Wm. miner
Branch Jno. mine owner
Bready Jas. miner
Bremner James, mine owner
Brouder Wm. carter
Buchanan Allen, miner
Coen James, storekpr
Compton Jas. miner
Culley Edwd
Davies Henry, condenser
Day Robt. miner
Donnelly B. miner
Donnolly James, miner
Dryden Miss
Errington John, miner
Gapes Richd. mine owner
Hawkins Dennis J. miner
Holmes George, mine owner
Hoskin Arth. mine owner
Huxham Edwd. Geo.Copperfield htl
Jones Jones. miner
Julian Edwd. miner
King J. J. mining acct
Labitzke A. O. H. mine owner
Labitzke Mrs
McMasters Chas. battery mgr
McMasters Mrs
McQueen Wltr. stockman
Mathieson Jno. A. mine owner
Melville Horace B. contr
Mills Michl. mine owner
Moore Jas. Ogle, Mt. Ida hotel
Morrison Fredk. W. engine driver
Morton Geo. tchr
Myles Jno. mine owner
Neilson John, miner
Nixon Joseph, miner
Peddie Henry
Ridd Jno. miner
Robartson Wm. pastoralist
Ruston Peter, mine owner
Salkeld L. cyanider
Saunders Phillip, prospector
Sharman J. W. Ida Vy. stn
Sharman Mrs
Smith James, mine owner
Thomas Danl. mine owner
Thompson Saml. miner
Waters Alf. mine owner
Wilson Mrs

Mount Jackson, see Bullfinch.

Mount Joy, see Northam Sts.

Mount Keith, see Kathleen Valley & Wiluna.

Mt. Keith, see Kathleen Valley.

MT. KOKEBY. *Avon dist.* 106 *m. S.E. fr. Perth* (*sin.* 16/7, 10/2; *ret.* 24/11, 15/4); *Nat. Bank*; *tel.*

Adlard Jno. tchr
Anderson Jas. M. farmer
Blechynden Wm. & Arthur, frmrs
Blechynden Arthur (W. & A. B)
Blechynden Herbt. H. farmer
Blechynden Wm. (W. & A. B)
Bowron Thos
Brerton Dvd
Brerton Wm. E
Brown Wm. A. farmer
Brown William V. farmer
Burrows Robt. J. N. farmer
Clulow Wm. blksmth
Collard David, farmer
Collard Harry G
Cox Richard, farmer
Curtis David, farmer
Curtis William, farmer
Davies A. E. frmr
Duncanson R. frm. mgr
Elliott John, farmer
Feist G. com. agt
Gamble & Co. storekprs
Gamble Stanley B
Gould Bros. farmers
Gould John, storekeeper
Grigsby W. G
Hadlow Arthur, baker
Jose W. H. farmer
Lennard Harry B. frmr
McDonald Jos
McMahon M. Mt. Kokeby htl
Messinger Geo. W. farmer
NATIONAL BANK OF AUSTRALASIA (receiving office)
Norton Edwd
Norton Jno
Norton William, sen. farmer
Patten Jas. F. farmer
Patten Wm. J. farmer
Poyser Bert
Poyser Geo. C
Poyser Jno. farmer
Poyser Wm. J. A
Ridgway Thos. T. farmer
Robins Andw. R. & W. frmrs
Robins Hubt
Robins Lewis
Rollings J. H
Rumble Nathan, farmer
Rumble Walter J. farmer
Taylor Hamilton, farmer
Taylor James, farmer
Taylor John, farmer
Taylor Wm. J
Treloar Clement R. farmer
Trevelyan John, farmer
Walker Albt. R
Walker Alfd. T
Wilmot Bernard

Mt. Leonora, see Leonora.

MOUNT MAGNET, *Murchison Goldfields dist.* 506 *m. N. E. fr. Perth by rail* (*sin.* 83/10, 58/-; *ret.* 125/11, 87/-); *bank, W. A.*; *newsp.* "*Miner*"; *tel. M. O. Pop.* 600.

Allen Saml. teamster
Anderson Thos. junr. mine mgr
Annals Wm. bootmkr
Bannister Mrs. teacher
Barton H. mgr. Warra Tarra stn
Bastian Bros. bakers
Bastian S. (B. Bros)
Brennan —, stn. mstr
Brooker T
Burt J. C. prospector
Campbell —, const
Carroll Thos. teamster
Cassey Jno
Clark Jno. acct
Clark Walter, mgr. Sirdar Mine Synd
Coleman A. mgr. Owen McKenna
Coleman Walter, stn. owner
Colgate Geo. fruit & prod. mcht

COMMERCIAL CLUB HOTEL (C. Williamson). The leading hotel in Mt. Magnet. See advt

Coon Jas. miner
Cross Jas. carter
Cross T. miner
Cruikshank Geo. mine owner
Dawson Geo
De Lany Saml. J., J.P. assayer
Dewar A. G. fruitr
Dowden Bros. graziers
Doyle Jno
Drew Con. J. (mayor), Grand hotel & Rly. ref. rooms
du Boulay Howard H. com. agt. & town clerk & sec. Hospital
Dyer Mrs. A
Edhouse R
Fitzgerald Wm. grazier, Murrum
Friend S. fruitr
Ganner H. C. miner
Goodwin & Harvey, carriers
Goodwin Arth. (G. & Harvey)
Grose Chas. & W. mine owners
Hardy Matthew
Harvey Chris. (Goodwin & H)
Hayter Samuel, propr. "Miner"
Hollingsworth Harold, miner
Hume J. med. pract
Hymus Mrs. Walter H.Oasis hotel
Kailis A. grngcr. & tea rms
Kennedy Thos. A. blacksmith
Krakouer A. miner
Lejeune E. R. Boodanoo stn
Lennon M. T
Lewis Mrs. M. asst. tchr
Lucas W. blksmth
McKenna Owen, butcher
McLerie J. A. saddlr. & skat. rnk

MAHONY RICHARD, fwdg. agt. & storekpr.; & at Boogardie, Sandstone & Meekatharra

Malone A. teacher
Miners' Institute
Moon E. H. mgr. Winter, Brandt & Co
Morgan Edwd
Morris Peter, hairdssr
Mount Magnet Hospital, H. H. du Boulay, sec
"MOUNT MAGNET MINER" (wkly.) (S. Hayter, propr.). See advt. Mount Magnet
Mt. Magnet Roads Bd. H. H. du Boulay, sec
Nash A. A. bookseller & news agt
Nishi I. gardener
O'Brien Danl. aerated water mfr
O'Neill Rev. J. (R. C)
Orr W. B. T
Osmond J. H. miner
Osmond Mrs. M. E. nurse
Palmer J. carpenter
Perryman Jno
Phelps R. clk. of crts. & min. regr
Powell E. Diamond Jubilee htl

The Commercial Club Hotel,

CHAS. WILLIAMSON, Manager.

MT. MAGNET, W.A.

The Leading Residential Hotel in the Murchison District.

Extensive Additions having been completed the Commercial Club will be found replete with every convenience for the comfort of the Travelling Public.

COMMERCIAL TRAVELLERS' ASSOCIATION HOUSE. LARGE SAMPLE ROOMS. FINE BILLIARD ROOM. SITTING ROOM. SHOWER BATH.

First-class Horses and Traps are supplied at the shortest notice for any part of the Fields. Porter meets all trains. — Letters and Wires receive prompt attention.

THE

Mount Magnet Miner

AND

Lennonville Leader . .

S. HAYTER, Proprietor.

Has an extensive circulation throughout the Murchison Goldfields, including

Published every Saturday at Mount Magnet.

Mount Magnet, Lennonville, Boogardie, Cue, Day Dawn, Sandstone, Payne's Find, Yalgoo, and Geraldton.

Liberal Terms to Advertisers. Write for Quotations.

The Only Mining Paper on the Murchison.

Subscription: 12s. per annum in advance.

— WISE'S —

Victoria Post Office Directory.

The only complete Directory of the State of Victoria.

: : Revised, and issued in January, every year. : :

Offices:—349, COLLIN'S STREET, MELBOURNE and PRINCE'S BUILDING, ST. GEORGE'S TERRACE, PERTH.

MOUNT MAGNET—continued.
Pringle F. Federal htl
Pritchard G. miner
Quick & Co. H. E. drapers
Quick Harry E. (Q. & Co)
Roberts L. miner
Roy R. C. acct. W. A. Bank
Ryan Thos. Royal Mail htl
St. Geo. G.M.Co.(C.Hawkins, sup)
Sampey Albt. compositor
Sayles Jno. miner
Sayles Reginald, miner
Scott Wm. grcrs.' asst
Senior Jos. saddler
Taylor H. S. actg. mgr. W. A. Bk
Thomas John H. storekpr
Thomas J
Thomas Jos. prospector
Tippett Jno. grocers' asst
Warra Tarra Stn. (H. Barton,mgr)
Watson A. J. grazier
Watson William
Way Robt. postmstr
WESTERN AUSTRALIAN BANK (THE) (H. S. Taylor, actg.mgr.). See advert. in Front of Work
White F. night stn. mstr
Wilkins Rev. A. J. (Eng)
Williamson C. Comcl. Club htl
Winter, Brandt & Co. fish & prod. mchts. (br)

Mount Malcolm, see Malcolm.

Mt. Margaret, see Laverton.

Mount Monger, see Bulong.

Mount Moore, see Gingin.

Mt. Morgans, see Morgans.

MT. MORTIMER, *Ashburton dist.* 1,083 *m. from Perth; steamer to Onslow, thence* 210 *m.*
Asplin Geo. stn. overseer
Austin C. pastoralist
Bailey Geo. station overseer
Boloolo Stn. (A. Barrett Lennard)
Bruin Hy. blksmth
Cawte Edwd. prospector
Clark S. H. stn. owner
Flemming Fred, drover
Gaston A. contr
Hancock Brs. Ashbrtn. Downs stn
Hancock Geo. (Hancock Bros)
Hancock John (Hancock Bros)
King Leslie, stn. owner
Knowles R. W. stn. mgr
McCauley A. prospector
McDougall Chas. carptr
McGrath Bros. Peake station
McGrath Michael (McG. Bros)
McPherson Edw. mgr. Nanntarra
Maguire J. (Piesse & Maguire)
Morgan Wm. blacksmith
Neander W. stn. mgr
Perry Andrew, contractor
Perry John, contractor
Petrie Gus. prospector
Piesse & Maguire, squatters
Piesse C. L. (Piesse & Maguire)
Smith H. prospector
Watt A. E. stn. owner
Wooduck P. C. contr

Mount Pascoe, see Mt.Sir Samuel.

Mt. Pleasant, see Black Flag & Broad Arrow.

Mount Robinson, see Lakeside.

MOUNT SIR SAMUEL, *E. Murchison G. F.* 652 *m. fr. Perth; rail Leonora (sin.* 88/3, 55/-; *ret.* 132/5, 82/7), *th.* 110 *m. motor (wkly.); tel.*
Abdy Wm. miner
Armanasci Tonio, miner
Boland Anthony, miner
Brown Alex. miner
Burnett Geo. A. miner
Embe Julius, miner
Ford Wm. miner
Gaffey Thos. miner
Gorman Thos. drover
Harris Richd. miner
Hornhardt Philip, miner
Kelly J. O. battery mgr
Kirkpatrick Wm. miner
Kutbadin —, gdnr
Linane Jno. miner
Logan Hy. miner
McDonagh Chas. miner
McKay A. J. miner
McMorrow Michl. miner
Meredith Frank, gdnr
Norris Herbt. miner
Pola Chas. miner
Reed A. C. Shamrock htl. store, & p.m
Ridley Jas. miner
Tulloch Aeneas, butcher

MT. STIRLING. 26 *m. from Leonora.*

Mt. Stirling, see Kellerberrin.

MOUNT VIEW. 376 *m. N. by rail to Ajana, then.* 4 *m.*
Ainsworth Wm. grazier
Atkinson Bros. T. & L. frmrs
Atkinson Sydney, frmr
Beakbane E. frmr
Cole H. F. tchr
Cornell R. Chas. frmr
Houghton Edwd. J. frmr
Hulme Jno. J. frmr
McCorkill Wallace, frmr
Mansfield Hordel S. prospector
Marren Michl. grazier
Mitchell Saml. H. frmr
Mundy Hy. H. frmr
Murray Bros. J. & A. frmrs
O'Brien Thos. frmr
Porter Fredk. A. frmr
Rochester Allen, frmr
Ruffin Edwd. G. frmr
Shreeve Arth. frmr
Wiseman Bros. F. & A. frmrs

Mt. Weld, see Burtville.

MT. WITTENOOM. 20 *m. from* MURGOO, *which see.*

Mourambine, see Pingelly.

MOURAMBINE. 133 *m. S. by rail to Pingelly, thence* 5 *m.*
Allen Hy. frmr. (Markigin)
Atkins Wm. bldr
Beard Robt. E. farmer
Blechynden Jos. frmr.(Gingarring)
Boyer Ernst. A. frmr
Branby Benj. frmr. (Weldon Plns)
Brown Chas. F. (Bassendene)
Brown McBride, frmr
Brown Regnld. frmr
Cunningham Wltr. A. frmr
Dolling S. frmr. (Markigin)
Edwards Saml. H. frmr. (Talga)
Edwards Wltr. E. frmr. (Talga)
Fairhead Ephraim H. frmr. (Markigin)
Fairhead Ernst. E. frmr
Fairhead Geo.V. frmr.(Goodwood)
Ford Martin, frmr. (Ashfield)
Gardiner Edwin, frmr. (Markigin)
Gardiner Saml. frmr. (Markigin)
Giles Wm. J. frmr. (Weldon Plns)
Gillett Ada M. frmr
Greay Alfd. D. frmr. (Markigin)
Greay Andw. frmr. (Markigin)
Greay Saml. J. frmr. (Markigin)
Handcock Albt.E. frmr.(Markigin)
Huffa Alfd. frmr. (Weldon Plains)
Ingram Wm. frmr
James Thos. frmr
Johnson Davd. frmr (Markigin)
Kelly Mathew, frmr. (Weldon Plains)
Martin Wm. J. frmr. (Markigin)
Nichols A. B. frmr. (Weldon Plns)
Nicholson Fredk. frmr
Noack Martin H. frmr. (Ashfield)
Powell Arth. W. frmr. (Markigin)
Pyke Fred. W. frmr. (Markigin)
Rohan W. teacher (Ashfield)
Sewart Jno.A. frmr.(Weldon Plns)
Shaddick Jno. F. & Geo. frmrs. (Weldon Plns)
Shaddick Jno. frmr
Shaddick Ruben D. frmr
Shaddick Wm. H. frmr. (Weldon Plns)
Smith Chas. H. frmr. (Markigin)
Smith Edwd. L. frmr. (Beambine)
Smith Geo. W. frmr. (Markigin)
Snow Alfd. frmr
Spice Hy. C. frmr
Thomas Wm. frmr
Walton Herbt. & Sydney, frmrs
Walton Edwd. frmr
Walton Hy. T. frmr
Walton Thos. E. frmr
Watts Edwd. A. frmr
Webb Saml. H. frmr. (Weldon Plns)
White Geo. E. frmr
Wilkinson Peter, frmr. (Markigin)
Young E. P. frmr. (Markigin)

Mouscapri, see Whim Ck.

MOYAGEE. 529 *m. N. fr. Perth by rail. See* LAKE AUSTIN.

MUCHEA, *Swan dist. A siding* 33 *m. E. fr. Perth (sin.* 4/11, 3/7; *ret.* 7/5, 5/4); *tel.*
Alderdice Wm. gardener
Barnes J. farmer
Bush Fredk. fmr
Chittering Rds. Bd.(A.Morley,sec)
Davies E. E. farmer
Davies M. farmer
Dawson F. farmer
Dawson F. D. frmr. (Chittering)
Dexter Jas. fmr
Donaldson D. frmr
Drummond Jno. repairer
Duggan J. farmer (Chittering)
Ferguson Donald T. fmr.Chittering
Fewster John, repairer
Fewster Robert, gard. & fr. gwr
Frazer D. laborer
Glynn Jno. M. stn

Glynn M. pstmstrss
Godfrey Richd. farmer, Chittering
Hart Edwd. Chittering
Hart George, Chittering
Hart John, farmer
Hart Wm. Chittering
Harvey F. C. gardener
Harvey Mrs. E. M. fruit grower
Hatton Thos. gardener
Herbeg Chas. farmer
Kelly Alfd. fmr
Kennedy J. platelayer
King Alfd. E. fmr. Chittering
Lawrence Arth. fmr
Laxen —
McPherson Donald, farmer
Martin Albt. Chittering
Martin Archd. fuel mercht
Martin Benj. Chittering
Martin Chas. farmer
Martin Fred, Chittering
Martin George, Chittering
Martin Hy. W. farmer, Chittering
Martin Jno. Chittering
Martin Jos. Chittering
Martin Robt. Chittering
Martin Samuel, farmer
Martin Simeon, Chittering
Martin William, farmer
Matchett D. frmr. & grazier
Merryweather S. farmer
Morchetti D. farmer
Morley & Son, Henry, farmers
Morley Alex. farmer & sec. Chittering Roads Bd
Morley Chas. M
Morley Henry, junr. (M. & Son)
Morley Henry, senr. (M. & Son)
Morley John H. farmer
Morley Michl. C. farmer
Murphy Patk. pltry. fmr
Neilson M. teacher
O'Neil John, farmer
O'Niell C. frmr. (Chittering)
O'Niell Hy. frmr. (Chittering)
Payne Arth. A. fmr
Payne Jas. R. gardener
Payne Leslie, fmr
Phillips J. farmer
Phillmore Jas. store
Pickett Chas. fruit gwr. Chittering
Piggott Chas. farmer
Reynolds R. farmer
Robinson Jas. fmr
Roche Chas. farmer
Roche Jno. farmer
Ropley Peter, fruit gwr
Rowe Stephen, fruit gwr
Sayce J. teacher (Chittering)
Schmidt Geo. fruit gwr
Shepherd H. Chittering
Shepherd Walt. farmer, Chittering
Shaw J. frmr
Smith Wm. A. apiarist
Spice Arthur H. frmr
Spice Fred, Chittering
Spice Jas. S. farmer
Spice Louis, Chittering
Spice Wm. J. farmer, Chittering
Steer Wm. H. gardener
Thomas E. E. fmr. (Chittering)
Thomson Jno. fmr
Vardy S. farmer
Ward Saml. fmr
Wheatley Geo. gardener

Mugakine, see Kellerberrin.

Mugawah, see Northampton.

MUJA, *Wellington dist.* 136 *m. fr. Perth by rail* (*sin.* 21/10, 13/6; *ret.* 32/9, 20/3).

Adamson Jno. fmr
Allen Jno. fmr
Buckingham Bros. mill owners
Buckingham Ernst. (B. Bros)
Buckingham Jas. (B. Bros)
Collie Thos. Geo. farmer
Coronell Mark, bdg. ho
Forward Geo. farmer
Gray Geo. farmer
Grondal Jno. frmr
Kinnane Jas. farmer
Nicholl Norman Rankin, farmer
Woods Wm. farmer

MULGABBIE. *N. E. Coolgardie G. F.* 462 *m. N.E. fr. Perth; rail to Kanowna, thence* 75 *m. by coach.*

Barnett Clement, leasehldr
Blake Jno. leaseholder
Clancy Thomas, leaseholder
Collonal Jos. leasehldr
Farley Jno. N. leaseholder
Gessner A. leasehldr
Gessner Frank, leasehldr
Huffa Thos. leasehldr
Netherdale Chas. leasehldr
Ring Wm. leaseholder
Schultz Gust. leaseholder
Simmons Jno. prospector
Stone Hy. H. leasehldr
Trenbath Jno. leasehldr
Vallance Jos. leasehldr
Winkler Gus. leasehldr

Mulgarnup, see Busselton.

Mulgarrie, see Broad Arrow.

MULIKUPP, *Plantagenet dist.* 320 *m. S.E. by rail to Torbay Junct. then.* 10 *m.*

Berbrand Wickham, squatter
Bunworth Peter, frmr
Burrows Chas. farmer
Campbell Archd. farmer
Campbell Wm. G. farmer
Carlston Harry, frmr
Carrotts Martin, frmr
Carty Jas. M. rly. emp
Carty Patience, pstmstrss
Charles Albt. farmer
Clarke Ernst. frmr
Clarke Fnk. frmr
Clarke Robt. frmr
Crossland Edw. M. frmr
Edgley Arthr. farmer
Edgley Arth. junr. farmer
Edgley Jno. farmer
Firby Thos. gdnr
Fisher Wm. frmr
Galloway Mary, tchr
Galloway Saml. junr. farmer
Galloway Saml. J. farmer
Galloway Wm. J. farmer
Gedge Chas. F. farmer
Gellatty Robt. frmr
Gellatty Wm. frmr
Gordon Richd. farmer
Gravely Howard H. fruit grwr
Henning Percy, farmer
Hyde Chas. farmer
Johnston Cyril C. farmer
Johnstone Hugh J. frmr
Knapp Francis, farmer
McDonald Chas. D. farmer
Male Leonard, farmer
Mathers Robt. B. farmer
Miller Andw. frmr
Mullally Danl. tailor
Piggott Jno. farmer
Smith Alfd. frmr
Smith Peter, frmr
Swain Danl. farmer
Ward Geo. farmer
Wetherall Harry, frmr
Whinnerak Wm. R. frmr
Willis Davd. farmer
Wilson Montague A. farmer

MULLALYUP, *Nelson dist.* 148 *m. S. fr. Perth* (*sin.* 23/10, 14/9; *ret.* 35/9, 22/2); *tel.*

Anderson A. B
Anderson R
Backman J. farmer
Bailor —
Bovell Aubrey
Bovell Jno
Bovell Jos. S
Bovell Mrs. W. J
Bovell Wm. farmer
Broun Wm. farmer
Brown W
Burgess J. frmr
Carless W. gardnr
Cook Arth. frmr
Cooper Jos. farmer
Cooper Robt. farmer
Courtney Lord, farmer
Donrich Jno. farmer
Downs —, farmer
Edmonds Alfred, frmr
Fleming W. rly. employee
Flemings Mrs. pstmstrss
Foxwell Cyril, frmr
Foxwell J
Fuller Harry, frmr
Garlich Paul, frmr
Gates J. farmer
Gubler Chas. foreman
Hansen August
Hawter J. nurseryman
Higgins Gerald, frmr
Hill Albt. frmr
Jones Jas. frmr
Kehoe Danl. frmr
Kelly W. frmr
Macgregor L. R. frmr
Maslin G. farmer
Maslin Mrs. Katherine, farmer
Mitchel Ernst. farmer
Moyses Allen, farmer
Oliver Wm. Blackwood Inn htl
Opitz G
Overington H. J
Overington J. frmr
Parmenter Saml. farmer
Robertson Jno. frmr
Ross A. labr
Satorie Albt. frmr
Shapcott Leslie, frmr
Sidbury F. R. frmr
Stickelman Jno. farmer
Tuffin J
Turner Jas. frmr
Wanshough Hedley, frmr
Warner Amos
Warner Jno. farmer
Warner Wm. farmer

MULLEWA, *Geraldton dist.* 355 *m. N. fr. Perth by rail (sin.* 58/8, 42/3; *ret.* 88/2, 63/5); *W. A. Bank; tel., M. O. & S.B.*

Barker Thos. train examiner
Bowes Jos. storekpr. & agt
Boyes H. bdg. ho
Brady Jas
Brand A. J. frmr
Brand Geo. farmer
Brennand Bros. frmrs
Callaghan J. ganger
Carruthers Jno. C. farmer
Carson W. sec. Rds. Bd
Clarke E. S. farmer
Copley Bros. station owners
Cream Daniel,timber mcht. & frmr
Criddle T. L. Winmilla station
Dick Wm. stn. mstr
Doney V. farmer
Driscoll Tim, farmer
Eakins Jno. farmer
Foley Thos. teamster
Fry N. sec. Farmers' Assn
Fuller Bros. Rly. htl
Fuller C. W. (F. Bros)
Fuller F. W. (F. Bros)
Giles Jno. F. station owner
Gilmore Geo. fettler
Gilmore Jas. fettler
Haffner Mrs. L. farmer
Haszard H. M. V. asst. engnr
Holmes R. H. farmer
James J. draper
Jones H. J. farmer
Lake W. H. farmer
Laurence A
Loughnan J. farmer
Loughnan M. farmer
Loughnan P. farmer
McClure Robt. contr
McConnochie F. L. mgr. J. James
McDermott Jos. fettler
McLellan D. stn. mgr
McNeece Bros. farmers
Marlow J. fettler
Martin A. fettler
May F. C. farmer
May H. F. farmer
Minchin Max, surveyor
Molster Thos. store & com. agt
Mullewa Bd. Hlth. (W. Carson,sec)
Mullewa Dis. Far.Assn.(N.Fry,sec)
Mullewa Rds. Bd. (W. Carson,sec)
Murphy M. contr
O'Dea J. E. butcher
O'Donnell Thomas, fettler
O'Dwyer K. farmer
Palethorpe G. C. farmer
Pass Henry, J.P. grazier
Peet H. B. farmer
Puckle & Russell, Kockatea stn
Puckle F. M. (P. & Russell)
Radford R. farmer
Richards T. H. teacher
Richardson F. W. const
Rodoreda Loy, timekpr
Russell C. R. (Puckle & R)
Smith Francis W. farmer
Smith G. C. farmer
Stone L. S. farmer
Thomas Wm. J. farmer
Thompson A. S. postmaster
Tiller W. E. R. farmer
Towler A. E. farmer
Truslove J. farmer
Turley J. farmer
Ventura F. farm hand
Walker L. farmer
Walker R. W. fmr
Warren David, grazier & store
Wheelock Saml. sandalwooder
WESTERN AUSTRALIAN BANK (sub-branch of Geraldton). See advert. in front of Work
White J. E. baker
Whitehurst Jas. teamster
Whitehurst Jno. sandalwooder
Whitehurst Robt. teamster
Willcock Wm. farmer
Winmilla Stn. (T. L. Criddle,mgr)
Wood J. farmer

Mullewa Junction, see Narngulu.

MULLINE, *N. Coolgardie G. F.* 487 *m. from Perth; rail to Menzies (sin.* 74/9, 46/7; *ret.* 112/2, 70/-), *thence* 32 *m. by coach (bi-w.)* (20/-); *tel. & M. O. offices.*

Aitken Hugh, butcher
Aitken Robt. miner
Albert Jas
Andrews Alfd. miner
Balmer Thos. Riverina
Barclay Chas. miner
Bond Arthur, miner
Boulton Mrs. Nellie, Mulline hotel
Boundy Robt. leaseholdr
Burrows Saml. sec.Board of Health
Buxton Joseph, leaseholder
Caldwell Chas.mine owner,Riverina
Caldwell Jno. mine owner,Riverina
Caldwell Wm.mine owner,Riverina
Carlsson Geo. miner
Collins Wm. blksmth
Crabtree Thos. miner
Dore Thos. teamster
Dunne Wm
Dyer Alec, engnr. state battery
Easterbrook J. battery mgr
Evans Edwd. J. owner Riverina G. M. Riverina
Evans Rchd. J. mne. ownr. Rivrna
Frawley Jno. teamster
Giles Mrs. A. boarding hse. kpr
Graham Jas. miner
Griffiths Rowland, miner
Griffiths W. J. miner
Hancock Robt. J. miner, Riverina
Harris James, miner
Harwood Jas. leaseholder
Holmes Fred. engine driver
Holt Jno. contr
Hood Thos. mine owner, Riverina
Horn Anthony, leaseholder
Hoyle Thos. mine mgr
Hyde Robt. leaseholder
Jesson Sydney, amalgamator
Kelly Jno. miner
Kirkham Thos. Riverina hotel
Lampi Jas. miner
McMasters R. T. strkpr
Meiers Hy. miner
Mullins Wm. miner
Partridge T. D. battery hand
Pugh Thos. blksmth
Ravenhill Jas. newsagt. & storekpr
Riddell Jno. miner
Riverina G. Mine (Edwd. Evans)
Riverina Sth. G. Mine, Riverina
Robinson Percy, miner
Ryan Henry, mine owner, Riverina
Ryan Jno. miner
Scully Jno. miner
Smith C. E. battery mgr
Stegie Harry, miner
Stockton Sterling, miner
Taylor Davey, carpenter
Taylor Hy. engine driver
Thomas Arth. miner
Thomas David, miner
Vick Hy. miner
Watson Leslie, miner
Wertheim Sol. miner
Williams Edwd. P. Riverina

Mullingar, see Kalgoorlie Streets.

MULWARRIE. 511 *m. fr. Perth; rail to Menzies, thence* 56 *m. by coach (bi-wkly.). See* DAVYHURST.

Mumberkine, via Northam.

Mumby, see Northampton.

MUMMBALLUPP (late UPP. PRESTON), *Donnybrook dist.* 150 *m. fr. Perth by rail (sin.* 24/2, 15/-; *ret.* 36/3, 22/6); *tel.*

Chapman Wm. farmer
Davern J. T. farmer
Dawkins Miss, tchr
Dunn R. D. farmer
Fisher Jno. farmer
Fowler C. K. fmr
Fowler Jno. Archd. fmr
Gardiner Edwd. farmer
Johnston Harley R. farmer
Jones Thos. B., J.P. farmer
Kingham H
McCamish M. farmer
McMaster Herbt. B. Forrest htl
Matthews Cecil F. farmer
Morris —, farmer
Nunn Geo
Nunn Ralph, farmer
Painter Jno. farmer
Scarlett Robt. A. farmer
Smith Arth. J. store & p. m
Ward Isabella, teacher
Wright Geoffrey D. farmer & btchr

Mummer Gully, see Wandering.

MUNDARING, *Swan dist.* 21 *m. fr. Perth by rail (sin.* 2/7, 1/6; *ret.* 3/11, 2/4); *tel. & M. O.*

Arnupp G. tchr
Baker Dinham, laborer
Baker Jas. A
Baker Jane
Ball Harry
Bodinnar Oliver, mgr. M.Vinyd.Co
Byfield Edwd. G
Byfield Jno
Byfield Mrs
Egan Jno. laborer
Gannon George, const
Godden Hy. T
Gray Edwd. laborer
Greives Mrs
Gullan Jas. newsagent
Hanson Fredk. wood contr
Hartley Thos. laborer
Hartwig Wm. ranger
Janeczeke Andrew, fruit grower
Jones C. H. baker
Kimber Wm. R. fruit grower
Leno E. butcher
Linnane Hugh
McCallum A. C. ironmgr
Martin U. farmer
Mundaring Vineyard Co
Parkes Fred, orchardist

Phipps Harry, Mundaring hotel
Pierce A. stn. mstr
Pitchel W. baker
Ried Robt. laborer
Silvester Walter W. clerk
Smith Mary, refreshment rooms
Spence Edwd
Stribling Cecil C. foreman Mundaring vineyard
Tobias Ernest
Turvey Philip, M.L.A
Underdown W. wood contr
Walkington G. bakers' asst
Watson Wm. W. contractor
Watts A. pltry. expert
Wells Jas. grocer
Woods C. cabt. mkr
Woolhouse Chas. wood contr
Young J. fruit gwr

MUNDARING WEIR. 26 *m. by rail fr. Perth* (*site of reservoir for Goldfield Water Supply*) (*sin.* 2/-, 3/5; *ret.* 3/1, 5/2).

Allsopp W. H. farmer
Bailey Chas
Ball H. farmer
Beeson Sydney, assistant engineer
Benporath Geo. F. engnr
Bilkey Wm. fireman
Buickle Jas
Burke Jno
Burke Thos. farmer
Cleal George, fireman, pump stn
Dawson Patrick Percy, laborer
Deering M
Dixon Wm. G. engnr
Doherty William
Eggert Otto, vigneron
Eggleton Alfd. G. engnr. pump stn
Everett Geo. vigneron
Gliddon J. W. teamster
Gray Edmund, wood cutter
Guthrie Saml. engineer
Hamilton G
Hampson Jno
Harbeck Jno. F. engine driver
Hartley Thos. W. fireman
Hawke Charles A. asst. engr
Hogan Patk
Houghton Fredk
Hunter Thos
Hunter Wm. fireman
Hutch James, fireman
Jacoby Agnes, fruit grower
Jacoby Fred W. Goldfield's Weir htl. fruit grower & vigneron
Kelly Jas
Loftus Danl
Logan W. A
Lydiate Wm
McMonigle Jas
Mann James, farmer
Matterson Thos. G
Miller Jas. E. fireman
Morgans Wm. D.engineer in charge No. 2 pump. stn
Morris Frank, fireman
Morrish Richd. carptr
Newham Albt
O'Brien Jno
O'Brien Michl
O'Brien Wm. ganger
Port & Co. Ld. sawmillers
Ramsey Robt. engr
Reddy John, laborer
Reed Albt. E. fireman
Richards Robt. vigneron
Robertson Archibald,engine driver
Sinclair Arthur
Somerville John, fireman
Warden Jas. engineer
Warner J. Godfrey, civil engnr
Whitford Edwd. G. Greystone
Willis Eli S. teacher
Wilson Elizabeth
Witticker Geo. engineer
Wood Wm fireman

MUNDIJONG (Jarrahdale Junct.), *Murray dist.* 29 *m. S fr. Perth by rail* (*sin.* 4/-, 2/5; *ret.* 6/-, 3/8); *tel. M. O. & S. B.*

Absolon Ernest H. fruit grower
Adams J. fruit grower
Adamson John, sec. Serpentine & Jarrahdale Roads Bds
Barelli Jno. H. H. farmer
Bird J. farmer
Boddington Jas. Whitby Falls htl
Butcher F. C. butcher
Butcher F. J. grocer
Chrismas Orman, farmer
Chuck J. farmer
Curran Thos
Davey Geo. farmer
Dewar Robt. farmer
Gibbons H. night officer
Grant Jos. farmer
Green Richd. farmer
Hampton & Partridge, storekprs
HillerEthlbrt.mgr.Millars'Tmbr.Co
Jarrahdle. Rds.Bd.(J.Adamson,sec)
King Jas
King Jas. fruit grower
Knapp H. greengrocer
Lee Henry, farmer
Lister Geo. farmer
McKay Jas. repairer
McPherson Jno
Mahon A. C. farm mgr. Whitby
Mead A. G
Millars' Timber & Trading Co. Ltd
Neate Thos. farmer
Newman A. frmr
Oborn J. foreman
Partridge Wm
Pederson P. stn. mstr
Randell G. W. fmr
Rhodes Jno. repairer
Ridge Hilda M. postmistress
Rogerson Wm
Rowett T. farmer
Serpentine Rds. Bd. (Jn. Adamson, sec)
Sladden O. A. farmer
Still Jno. A. baker, Whitby
Szczecinski Roman, Mundijong htl
Turner A. J. farmer
Whitby Falls Lunatic Asylum

MUNGALUP, 5 *m. fr. Collie.*

MUNGARI, *Coolgardie G.F.* 362 *m. by rail from Perth.*

Murchison House, see Mt. View.

MURESK, *Northam dist. A platform* 63 *m. E. fr. Perth* (*sin.* 9/5, 5/9; *ret.* 14/2, 8/9).

Anderson Hy. contractor
Anderson Wm. Hy. fruit grower
Cotton Edward W. farmer, fruit grower & grazier
Cotton Mrs. M. C

MURGOO, *Murchison dist.* 529 *m. N.E. fr. Perth; rail to Yalgoo* (*sin.* 71/-, 50/-; *ret.* 106/3, 75/-), *thence* 100 *m. coach* (*fortnightly*, 31/-); *post & tel.*

Atkins Bros. Ltd. Murgoo stn
Atkins E. C. mgr. Murgoo stn
Atkins Hy. Geo. (Atkins Bros.Ltd)
Boddington Alfred,Twin Peaks stn
Hack M. sec. Murchison Roads Bd
Hack Prcy. Bdfd. mg. Murgoo stn
Jones B. H. mail contr
Kerr W. Moorarie stn
Lee Steere Hubert,Woolgarong stn
Lefroy L. mgr. Boolardy stn
Mitchell& Sons,Mrs.L.Yallalong stn
Mitchell Arth. (Mitchell & Sons)
Mitchell Jno. C. mgr.Yallalong stn
Murchison Roads Bd.(M.Hack,sec)
Nookawarra Stn. (F. Wittenoom), Yedayarra
Ryan T. & P. New Forrest stn
Turner & Sons, H. W. Mt. Wittenoom stn
Turner Chas. H. (T. & Sns)
Turner Harry H. (T. & Sns)
Turner W.H.mg.Mt.Wittenoom stn
Wittenoom F. Boolardy stn

Murray, see Pinjarrah.

MURRIN MURRIN, *North Coolgardie G. F.* 542 *m. fr. Perth by rail* (*sin.* 89/3, 55/7; *ret.* 133/11, 83/6); *bank* (*W. A.*); *post, tel. & M. O. off.*

Bell Jas. wood contr
Buchanan Douglas, htl. kpr
Cardew J. eng. driv. (Eulaminna)
Clarke Geo. mine mgr
Courtenay Bros. bakers
Detez A. carrier
Doherty K. stn. mstr
Gee Richd. grocer
Giles Chas. teamster
Harper S. P. mine mgr
Hill Wm. C. mine owner
Hulbert Chas. htl. kpr.(Eulaminna)
Lloyd Alfd. butcher, Linden
McInerheney M. A. restnt
Matson Isaac, Murrin hotel, & mgr. Trading Co
Matthews S. L. assayer
Morris Jno. contr
Murrin Murrin Trading Co. (I. Matson, mgr.), storekprs
O'Keefe J. contr. (Eulaminna)
Philp Oliver, grocer
Powers J. eng. driv. (Eulaminna)
Roberts Thos. hairdssr. (Linden)
Strachan Douglas, tchr
Warren Alfd. grcr. (Linden)
Webb Jno. fettler
Wertheimer Arth. H. store
WESTERN AUSTRALIAN BANK (agency)

MURRUM. 489 *m. from Perth on Cue line. For residents, see* Mt. Magnet.

Myrtle Hill, see Cookernup.

Myrup, see Esperance.

Nabage, see Walkaway.

NABAWAH, *Victoria district.* 331 *m. N. fr. Perth; rail to Bowes (sin.* 55/8, 40/5; *ret.* 83/8, 60/8), *thence* 12 *m.; tel.*

Baston G. frmr
Bignell R. farmer
Booth Robt. S. teacher
Bray Wm. farmer
Buckley Jno. J. farmer
Bunter Benj. farmer
Cahill D. frmr
Callaghan Morris
Campbell H. farmer
Cooper John, farmer
Cooper Jos. senr. farmer
Corboy —, farmer
Doyle James, farmer
Duplex Wm. farmer
Eakins C. teacher
Eastough Jas. farmer
Eastough Wm. farmer
Farmer Samuel, postmaster
Farrell E. & W. farmers
Farrell Lancelot, farmer
Fitzgerald —, farmer
Foat Fredk. farmer
Forrester R. & W. farmers
Forrester Melville, farmer
Forrester W. farmer
Gould R. Miners' Arms htl
Gould Wm. frmr
Green Arth. mgr. orchard
Grey Maitland, farmer
Griffin A. farmer
Grist Saml. farmer
Hackett **Mark**, farmer
Hall Thomas, farmer
Haywood Bros. farmers
Hearne Dennis A. farmer & grazier
Hipper Jas. farmer
Hughes Fred G. farmer
Hughes Jos. farmer
Hungerford L. M. T. fruit grower
Johnston Alfd. farmer
Jupp Saml. junr. farmer
Jupp Samuel
Jupp Wm. farmer
Jupp W. O. farmer
Lauder James Park, J.P
McDonell Felix, frmr
McDonnell Michl. senr. farmer
McDonnell Patrick, farmer
McKay A. P. farmer
McNaught Thos. farmer
Male E. farmer
Maynard Jno. farmer
Mills Frank E. grazier
Murphy J. farmer
Murphy Jas. farmer
Murphy Jno. farmer
Murphy Michl. farmer
Norriss Geo. farmer
Norriss Geo. jun. farmer
O'Donnell Maurice, farmer
O'Donnell Michael, junr. farmer
O'Donnell Patrick, farmer
Parkes Geo. Wm. gardener
Parkinson Thos. gdnr
Pascoe Jos. farmer & grazier
Patten Edgar, farmer & grazier
Patten Jno. frmr
Penn Alfd. farmer
Penn Geo. farmer
Praneen Mrs. farmer
Prunster Agustine, farmer
Ridley Robt. storekpr
Ronan Jno. farmer
Ronan Saml. farmer
Ronan Steve H
Ronan Thos. farmer
Ronan Timothy. farmer
Ronan Wm. farmer
Rumble Geo. farmer
Rush Charles, farmer
Sims Jno. farmer
Speedy James, farmer
Tetlow —, frmr
Thomson Jas. farmer
Webber J. frmr
Wells Jno. J. farmer
Whitehurst —, frmr
Worthington Geo. frmr

NALLAN. 565 *m. N.E. fr. Perth by rail (includes Kyarra); floating pop. Itlins. & Austrians.*

Bucktin Emily
Cairns Fred
Cameron A
Conforti Dave
Daley C
Delsmione B
Green F
Kelly Emily, Nallan htl
Morris Alf. E. accnt. & store mgr
Murchison Firewood Co
Pascov Luke
Phillips E. J
Quadrio Peter
Rees Jenkin
Sexton Geo. mgr. Firewd. Co
Sexton Wm
Smith C. J
Smith Fred B
Smith Mrs. M. J
Williams D

Nallian, see Wagin.

Nalyeening, see Cunderdin.

Nalyering, see Caversham.

Nambadilling, see Kurrenketten.

Namban, see Coomberdale.

Nambling, see Goomalling.

NAMPUP. 181 *m. rail fr. Perth.*

Nanambinnia, see Israelite Bay.

Nanarup, see King River & Kalgan Lower.

NANGEENAN. 161 *m. fr. Perth on Eastern rlwy. (sin.* 25/9, 15/11; *ret.* 38/8, 24/-).

Aldcock Jas. P. farmer
Blackman Fredk. W. A. frmr
Baker W. farmer
Bates H. H. farmer
Begley W. J. frmr
Bevan Edward, frmr
Cahill Vincent D. farmer
Campbell Ronald
Caporn E. H. frmr
Carter J. W. frmr
Caw A. B. farmer
Caw W. B. farmer
Clarke & Sons E. C. farmers
Clarke J. J. frmr
Clothier James Edwd. farmer
Cobbe Thos. farmer
Crocker Jno. farmer
Cunningham Arthur Jos. farmer
Currall H. farmer
Dalton Frank, farmer
Endersbee E. farmer
Gledhill & Sons, farmers
Gledhill Arthur L. (G. & Sons)
Gledhill Claude H. (G. & Sons)
Gledhill Robert H. (G. & Sons)
Gledhill Robt. N. (G. & Sons)
Growden Fredk. farmer
Growden Wm. farmer
Grundy A. farmer
Hunter —, farmer
Iles Geo. frmr
Johnson Alexr. farmer
Kennett J. farmer
Kilminster E. frmr
McConnell Edwd. Jas. farmer
Maher S. J. frmr
Marshall John, farmer
Mussared E. frmr
Nunn Geo. farmer
O'Dea J. frmr
O'Dea Thos. farmer
Perry J. C. frmr
Ramsden Jas. stn. mstr
Rayner Edwd. teacher
Reiger D. J. frmr. & restaurant
Robartson Bros. farmers
Robartson Owen
Robartson R. farmer
Robinson Thos. farmer
Robinson Thos. junr. frmr
Rutter Alfred, farmer
Rutter Herbt. H
Sawney W. G. frmr
Scott Norman, frmr
Scrymgour A. farmer
Smith P. P. farmer
Smith Steven J. frmr
Snell Chas. farmer
South R. L. W. frmr
Tate J. farmer
Taylor Thos. W. frmr
Teasdale Bros. farmers
Warburton H. farmer
Watkins Frnk. store, & ml. recvr
Woods F. A. fmr

NANNINE, *N. Murchison district.* 600 *m. N.E. fr. Perth by rail (sin.* 99/6, 67/9; *ret.* 149/5, 101/8); *bank (W. A.); tel., M. O. & S. B. Pop.* 320.

Alcorn Chas. mgr. Burnakurra Stn
Allanson Thos. store mgr
Anderson Bros. storekprs
Anderson Jas. (mgr. A. Bros)
Anderson Robert, mine owner
Anderson Thos. (A. Bros)
Arnold J. gdnr
Asplin J. teamster
Blamey B. dryblower
Bond Jas. North Murchison hotel
Borwick W. J. & A. hotel kprs
Brown Jno. baker
Campbell H. S. mgr. W. A. Bank
Carroll Geo. carrier
Collins E. pstmstr
CROOKS & BROOKER LTD. ironmongers & hardware merchants. See advert. Geraldton
Darrigan P. blacksmith
Davidson Mrs. W. A. wn. & br.sal
Doig W. stn. mstr
Dunn Jas. store asst
Eamer A. teamster
Elliott S. L. R. Annean stn
Ellis Henry, cordial mnfcr
Eves H. & J. storekeepers
Eves Jas. (H. & J. Eves)

Fraser Hugh, miner
Gill Danl. Pioneer htl
Haggett Saml
Harbutt T. acct
Head & Smith, wood contrs
Hughes J. miner
Hunter Wm. miner
James R. S. dairyman
Jenner J. prospector
Johnstone Malcolm, carrier
Kelly Jos. wood cutter
Kelly W. J. mine owner
Krepp Geo. teamster
Lee Steere & Co. E. merchants
Lockhart H. mgr. Annean stn
McCann H. T. storekpr
Machattie W. prospector
McIver R. coach driver
Masterton & Co. auctioneers
Masterton J. L. F., J.P. (Masterton & Co)
Miller Jno. tchr
Morgan J. sec. Rds. Bd
Morris Thos. mgr. Polelle stn
Mulcahy MissNora,dressma.& drpr
Murphy Andrew
Murphy D. T. & W. teamstrs
Nannine Hosp.(Miss Sievers, mtrn)
Nannine Rds. Bd. (J. Morgan, sec)
O'Connor Murtagh, mgr. Lee Steere
Ovens Hugh, mail contr
Pogglioli Vital, med. pract
Polelle Stn. (Thos. Morris, mgr)
Prescott Thos. storeman
Purcell Peter, miner
Robinson Jno. G. Nannine G. M
Roepke Robt. miner
Rogers W. engine driver
Ryan H. postal asst
Ryan J. J. const
Shannon Thos. butcher
Sievers Miss, matron hosp
Smith Jas. contr
Smith Wm. C. (Head & S)
Starling Robert, driver
Stephens S. J. butcher
Tassell Percy, const
Thompson A. miner
Thompson W
Toohey Jno. blacksmith
Toomey J. miner
Turnbull A
Wasley Geo. hairdssr
WESTERN AUSTRALIAN BANK (THE) (H. S. Campbell, mgr.). See advert. in Front of Work
Willows Mrs. Elenor, Nannine htl
Zurcher Emile, mgr. Crooks & Brooker

NANNUP, *Nelson dist.* 181 *m. S. fr. Perth by rail; tel., M. O. & S.B.*
Ammond Thos. farmer
Asplin Thos. farmer
Avery Richd. farmer
Bean L. farmer
Bishop Charles, farmer
Blackwood Lower Roads Board, E. J. T. Brockman, sec
Blythe Andw. labr
Blythe Benjn. btchrs.' asst
Blythe Roland, farmer
Blythe Thos. farmer
Blythe Wm. timber hewer
Bower Arth. farmer
Brockman E.J.T.far.& sec. Rds.Bd
Brockman Vernon E. farmer
Davison R. farmer
Dean M. frmr
Dempster Jno. fmr
Dickson Thos. frmr
Dickson Thomas, jun. farmer
Dunnet David, grazier
Ellis Wm. farmer
Fish Wm. mkt. gdnr
George & George, drprs
George Winifred L. (G. & G)
Gooding P. farmer
Grogan Rev. Jno. D. (Eng)
Harnson Jos. baker
Helyar W. dairy fmr
Henston Thos. blksmth
Heppingstone Arthur, farmer
Higgins George A. strkpr
Higgins Jno. farm contr
Holmes W. farmer
Hore T. farmer
Hunter Sml.H.(mgr.Kearney & Co)
Kearney & Co. btchrs
Kearney Jas. jun. fmr. & stre
Kearney Jas. senr
Kearney Jno. farmer
Kearney Patk. farmer
Kearney Thos. farmer
Keighly Jas. frmr
Kidd Chas. frmr
Lindsay Robert, farmer
Longbottom George & S. farmers
Longbottom Stphn. (George & S.L)
McAlpine Jas. bridge carptr
McAtee E. C. frmr
McAtee Jas. farmer
McAtee Robert G. farmer
McKittrick Alfd. fmr
McKittrick Hy. fmr
MacLean K. farmer
McTaggart Thos. frmr
Mene P. D. frmr
Naylor Rowland, tchr
Orchard Wm. E. blksth
Parker Reg. G. fmr
Rinn Wm. frmr
Roberts W. C. F. farmer
Robinson Thos. teamster
Rodda Edwn
Rodda Herbt. H. frmr
Savage Jas. jun. farmer
Scott A. H. W., "Galehill"
Scott Chas. frmr
Scott H. W., "Galehill"
Scott Jas. stockman
Scott Jno. frmr
Scott William, farmer
Skelton Jos. fmr
Storrie Jas. farmer
Vincent Wm. farmer
Wakefield Robt. timber hewer
Walker G. farmer
Williamson Robt
Wing Waltr., J.P. Blackwood inn
Wire B. J. farmer
Wyss T. F. farmer

Nanson, see Mt. Erin.

Napping, see Wandering.

NARALING. 345 *m. N. by rail; tel.*
Adams Jno. farmer
Ahearn Dennis, frmr
Barclay Edgar J. (McClintock Bros. & B)
Box Wm. J., J.P. farmer
Buchanan Bros. frmrs
Buchanan Geo. D. (B. Bros)
Buchanan Hugh (B. Bros)
Calder Neil, farmer
Corboy Jas. P. farmer
Criddle Alfd. farmer
Criddle Davd. farmer
Criddle Horace, farmer
Criddle Jas. farmer
Dillon Morris, farmer
Downes Geo. farm mgr
Farrell Wm. J. farm mgr
Fitzgerald Jas. H. farmer
Lyon Harry, contr
McClintock Bros. & Barclay, frmrs
McClintock Albt. S. (McC. Bros. & Barclay)
McClintock Robt. H. (McC. Bros. & Barclay)
McKenzie Danl. farmer
Neale Edwd. farmer
Park Phillip F. farmer
Sims Ernst. farmer
Stokes Jno. C. farmer
Wellington Jno. A. farmer

NARNGULU (late MULLEWA JUNCTION & CROWTHER. *Victoria dist.* 298 *m. N. fr. Perth by rail (sin.* 49/2, 36/4; *ret.* 73/11, 54/6); *tel.*
Bine I
Cairncross —, asst. stn. mstr
Campbell Jno. R. farm mgr
Cowan Robt. Henderson, farmer
Cowan Rosa H
Drummond Wm. farmer
Gould Geo. farmer
Gould Jos. Wm. farmer
Groffier Mrs. teacher
Harrison Thos. farmer
Harrison W. farmer
Heaver E. T. stn. mstr
Kirkup Jno. farmer
Kirkup Thos. L. farmer
Long Fredk
Lynch Wm. farmer
Marchant & Co. W. lime kilns
Marchant W
Mills Jno
Morgans Frank, ref. rooms
Thomas G. senr
Wittenoom The Hon. Sir Edwd. H., K.C.M.G., M.L.C. Hinton farm

Narpyndyup, see Mt. Barker.

Narra Tarra, see Nabawah.

NARRIKUP, *Plantagenet dist.* 313 *m. by rail; tel.*
Archie Jno. farmer
Bail Jno. H. farmer
Bail Wm. Hy
Balston Edwd. sheep fmr
Balston Edwd. jun. sheep fmr
Beal Jno. H. farmer
Beeck Emil R. B. farmer
Black Saml. W. mkt. gdnr
Blechynden Herbt. frmr
Board Jos. farm mgr
Bownds Robt. farmer
Brown Alfd. farmer
Bunworth Jno. farmer
Catton Edwd. farmer
Charles Albt. farmer
Collins Thos. farmer
Crossland Edwd. farmer
D'Alton Vernon, farmer
Dunn Wm. farmer
Elliott Bert, farmer
Elliott Hy. farmer
Gillingwater Chas. farmer

The Organ of the Great Provincial Centre of the State.

The Representative Paper of the Narrogin, Cuballing, Williams, and Wickepin Districts.

The Great Southern Leader,

Published at Narrogin every Friday Morning, and reaches the home of practically every settler in the adjacent districts.

The Leader enjoys the largest circulation on the Great Southern Line, and is consequently the best advertising medium for those wishing to cater for the residents of these flourishing districts,

Subscription, 12- per Annum. Advertising Rates on Application.

HUGHES & WARNE, Proprietors, NARROGIN.

NARRIKUP—continued.
Green G. H. sheep fmr
Griffiths Jno. farmer
Hannan Mrs. M. postmstrss
Hannan Wm. H. rly. emp
Hards Wm. farmer
Harris Claude C. farmer
Harris Jno. A. farmer
Harvey Geo. farm mgr
Hooley Thos. farmer
Horan Wm. farmer
Hyde Albt. farmer
Hyde Chas. farmer
Jackson Herbt. S. farmer
Jackson Wm. B. farmer
Jackson Wm. H. farmer
Jolly Saml. H. farmer
McSorley Saml. farmer
Miller Andw. farmer
Moir Walter, stn. owner
Moore Thos. W. farmer
Parker Mrs. A. farmer
Pigott Jno. M. farmer
Pugh Frank, farmer
Rawlings Alfd. ganger
Roberts Jno. farmer
Runciman Robt. Ewart, poultry fmr
Scarffe Alfd. farmer
Scarffe Arth. contractor
Smith Harry, sheep fmr
Spencer Jno. S. farmer
Spencer Robt. poultry farmer
Spencer Robt. E. fruit grower
Spencer S. J. farmer
Steele Mrs. L. teacher
Swales Jno. farmer
Wallenger Chas. farmer
Williams Alvera V. farmer
Williams Percival, farmer
Williams Thos. dairy fmr
Williamson Kenneth, frmr

NARROGIN, *Williams River dist.* 162 *m. fr. Perth by rail* (*sin.* 25/11, 16/-; *ret.* 38/11, 24/1); *banks* (*Nat., A'sia, W. A. & Union*); 2 *newspapers*, "*Narrogin Observer*" & "*Gt. Southern Leader*;" *tel. & M. O. offices & tel. exchange. A municipality, see Local Gov. Dirctry. Pop.*900.

Abel Jas
Abell Mrs. J. temperance htl
Ahrens C. farmer
Ahrens Louisa M. teacher
Aldom J. J. carpenter
Alford Miss A. bdg. ho
Allan J. H. farmer
Allan Jos. farmer
Anderson Jas. frmr
Anderson N. R. newsagt. & tobcnst
Anderson Peter, frmr
Andrews W. F. barrister & solicitor
Annear C. F. postmaster
Armstrong Albert E
Armstrong E. T. com. agt
Ashby Jno. A. farmer
Ashton Howard, mgr. W. A. Bank
Bacon A. H. farmer
Bacon F. C. farmer
Bacon Henry, farmer
Bailey Arth. farmer
Baker Arth. bank clerk
Balding Frank, frmr
BANK OF AUSTRALASIA (H. L. Facy, mgr.). See advert
Bayle D. G. (Bonney & B)
Beattie R. A. dining rooms
Bedford Young, farmer
Bedwell W. A. farmer
Bell Thos. farmer
Bergin O. farmer
Betts Arth. M. coach pntr
Betts Mrs. A. M. reg. off
Beynon Wm. farmer
Bird Wm. contr
Blackburn —, nurse
Bland A. E. farmer
Bland Jos. farmer
Bland Jos. A. farmer
Blight J. R. farmer
Blight Jas. H. signwriter
Blight Laurence, frmr
Blight Wm. F. frmr
Blight Wm. J. farmer
Bolin Oscar, farmer
Bonnett E. J. Cornwall Hotel
Bonney Bayle, land & genl. agts
Bonney G. S. B. mgr. Frmrs' Merc. Union
Bonney V. B. (B. & Son)
Boothey Fredk. frmr
Borgas C. A. farmer
Borgas F. W. farmer
Borgas Gustave H. frmr

W. C. JAMIESON,

Fairway Street (Opposite Railway Station), NARROGIN.

General Commission and Machinery Agent.

AGENCIES:—**Sandover & Co.; H. V. McKay, Sunshine Harvesters; Paterson & Co.; Commercial Union Assurance Co.**

Tel. 70. **P. O. Box 29.**

Narrogin Motor Garage

(LATELY CARRIED ON BY J. CLARK)

Has been Purchased by

J. P. MYERS,

Vehicles of all Descriptions procurable at a Moment's Notice.

Special Quotes to Commercial Travellers.

RING UP TELEPHONE No. 17.

Borgas H. H. farmer
Borgas Hy. M. frmr
Borgas Ludwig, frmr
Borgas W. J. farmer
Bradford Dawson, frmr
Brand A. G. carptr
Brennan Very Rev. Dean (R. C)
Bridson H. lands dept
Brindley M. postal asst
Brook Albt. farmer
Brooks A. W. farmer
Brown Andw. fettler
Brown J. H. contr
Brown Michael, fmr
Bryan Richd. & Saml. frmrs
Buckland & Hummerston, agts. Aust. Mut. Prov. Socy
Bunworth Patk. & Dennis, frmrs
Bunworth Peter, fmr
Burkett R. farmer
Burley R. A. frmr
Burley R. J. frmr
Burns Thos. farmer
Burrows W. clerk
Bushalla Nicholas, storekpr. & Duke of York hotel
Butler E. J. watchmkr
Buzza & Miners, engrs
Buzza E. J. (B. & Miners)
Byrne Jno. farmer
Candy Fredk. J. frmr
Cannell Fredk. C. E. frmr
Cardwell Chas. H. farmer
Cardwell Edwn. T. frmr
Cardwell Herbt. J. frmr
Carmody Thos. frmr
Chipper H. farmer
Chipper John T., J.P
Chrystal J. C. farmer
Clark T. W. carptr
Clayton John E., J.P. farmer
Clifford Michl., J.P. farmer
Collins Miss, millnr
Collins Mrs. M. E. drssmkr
Comini J. J. farmer
COMMERCIAL UNION ASSURANCE CO. LTD. (fire, marine & accident) (W. C. Jamieson, agent)
Connor Stanley, sec. Gt. Southern Flour Milling Co
Coombe Chas. farmer

CORNWALL HOTEL (E. J. Bonnett, propr.). Leading family & commercial hotel in the town

Cornwall William, frmr
Cotton David E. farmer
Cowcher E. G. fmr
Cowcher S. S. farmer
Crisp A. E. tel. opr
Crowe W. S. const
Crown Land Agency
Crowther R. C. lands dept
Cullen L. M. mgr. Narrogin Trading & Agency Co. Ld
Culleton Martin, engine driver
Cullinan Michl. frmr
Curran Miss J
Curtis Wltr. frmr. (Wikwiddian)
Dalgety & Co., Jno. E. Clayton, repr
Davies Chas. brickmkr
Davis H. P. farmer
Denny Hy. F. mgr. Union Bk
Dickens Geo. W. D. frmr
Dobbie A. S. rly. guard
Dodd John
Dods B. H. archt
Doney J. T. farmer
Donnelly W. fettler
Dorn C. R. frmr
Dyson Wm. frmr
Ebsney & Hill Bros. com. agts
Edwards Arth. J. farmer
Edwards J. farmer
Edwards Miss E. V. teacher
Edwards W. R
Ewing R. C. L
EZYWALKIN BOOT CO. LTD. boot & shoe dealers
Facy H. L. mgr. Bank of A'asia
Farrell Hugh, farmer
Farrelly Edwd. T. saddler
Fitt F. farmer
Fitt Hy. W. farmer
Fitt Jas. farmer
Fitt R. J. farmer
Flaws J. T. tailor
Floyed F. W. farmer
Floyed Jno. B. farmer
Flynn M. T. farmer
Fox Marshall, dist. surveyor
Fraser Robt. frmr
Fyfe Jno. contr
Gardner A. L. mgr. N. Bushalla
George H. tel. linesman
Gibbons P. J. inspr. lands
Gibson A. dairy

NARROGIN—continued.
Gibson Jas. dairyman
Giles Isaac, farmer
Gillett W. B. btchr. & fmr
Gillingham Chas. frmr
Glassett Jas. & Syd. frmrs
Glasson Mrs. P. frmr
Glendinning A. R. tel. attndt
Glyde Arthur D. farmer
Gould G. carrier
Government Land Agency, Wltr. Wardle, act. in ch
Graham G. fmr
Graham W. L. farmer
Grainger Jos. laborer

GREAT SOUTHERN FLOUR MILLS LTD. (Stanley Connor, manager). See advt. Flour Millers

"GREAT SOUTHERN LEADER" (weekly) (Hughes & Warne, proprs.); published at Narrogin & Pingelly. See advt. Narrogin

Green C. J
Grundy W. R. farmer
GUARDIAN ASSURANCE CO. LTD
Hales H. B. clk of crts
Hall Edgar S. "Observer"
Hall Miss Hilda, mus. tchr
Hallett Thos. M. frmr
Halliday J. W. farmer
Hamlin H. B. lands dept
Hamming A. L. farmer
Hamon C. plumber
Hancock J. G. farmer
Hardie A. E. Rosedale stn
Hardie Thos. A. Rosedale stn
Harmer & Shepherd, decorators
Harney & Harney, solrs
Harrold Albt. E. farmer
Harrold W. G. farmer
Hart David T. frmr
Harvey Attercliffe Y. acct. Bk
Harvey W. H. farmer
Harwood Ross, com. agt
Hassel J. farmer
Hawksley Robt. J. frmr
Hawksley Thos. E. frmr
Healey Michl. farmer
Hebb H. photogr
Henderson J. brickmkr
Hennig Edw. frmr
Hilder L. J. farmer
Hill Percy C. frmr
Hiscock Arth. farmer
Hobbs W. S. C. draftsman
Hoffmann A. gdnr
Hogan J. rly. guard
Hogg N. P. frmr
Holdaway Alfred J. farmr
Holmes Leonard, farmer
Holmes Richd. farmer
Holmes Wm. F. frmr
Homer C. Sal. Army

HORDERN HOTEL (C. Tuckey, propr.); good accommodation for travellers & visitors. Tel. 15

Horsley Francis, fmr
Hoskin & Co. C. E. plumbers
Hoskin C. E. (H. & Co)
Hosking Jno. H. senr. frmr
Hough C. F. acct
Howell Edgar R. acct
Howells E. chemist
Hughes & Warne, "G. S. Leader"
Hughes W. (Hughes & W)
Humphrey & McKenzie, motor gar
Hunter E. frmr. (Wikwiddian)
Hurst Wm. frmr
Huston F. W. frmr
Illingworth E. P. insur. agt
Inglis T. Q. com. agt
Ingram Albt. farmer
Ingram Archd. W. farmer
Ingram H. farmer
Ingram Jno. R. farmer
Ingram S. S. farmer
Ingram Wltr. farmer
Ingram Wm. H. farmer
Isbister Bros. frmrs
Jackson J. storeman
Jaensch Jno. F. C. frmr
James C. H. farmer
James Jno. J. carrier
Jameson W. farmer

JAMIESON W. C. general commission, machinery & insurance agent. See advt. Narrogin

Jarvis B. farmer
Jefferson W. A
Jenkins E. farmer
Jenkins L. farmer
Jensen Chas. frmr
Jenyns Jas. com. agt
Job H. W. farmer
John P. R. O. farmer
Johns W. Langman, town clerk
Johnston Edwd. B., M.L.A. frmr
Jones Abraham, sec. Rds. Bd
Jones Thos. J. mgr. Nat. Bank
Joyner Hy. frmr
Kealley Ellis A. storeman
Keast W. D. rly. empl
Kelliher D. & W. blacksmiths
Kelly Miss M. matrn. experim. frm
Kemp A. V. council foreman
Kenny A. E. farmer
Kenny Jno. P. farmer
Killey H. E. farmer
Kilpatrick Barry T. farmer
Kilpatrick J. farmer
Langdon Rev. J. H. (Meth)
Lange Carl A. farmer
Lange F. W. senr. farmer
Lange Jno. H. frmr
Lange P. F. farmer
Lange Robt. farmer
Lange Robt. H. farmer
Lange Wm. farmer
Larwood Alfred, farmer
Larwood John T
Lavater G. G. arch. & sec. Agr.Soc
Lee H. gdnr
Lee H. R. farmer
Leivesley Robt. acct. Union Bk
Lewis Jas. B. med. pract
Liddington A. E. teacher
Liebig W. C. D. bldr
Loades W. E. V. farmer
Loades Wm. R. farmer
Lockton W. R. farmer
Lovell W. clerk
McBeath F. T. farmer
McBeath J. T. farmer
McCabe T. B. farmer
McCrae A
McCrorey Chas. H. frmr
McDonald Alex. farmer
McDougall Herbt. J. farmer
McGay Miss R. millnr
McIntyre Saml. farmer
McKenzie J. A. farmer
Mackie David W. H. med. pract
McLoughlin Albt. statnr. & tobcnst
McQueen J. A. farmer
McQueen Norman H. frmr
McRostie Peter, J.P. contr
Maher Martin, frmr
Maher Wm. farmer
Mann Jas. mgr. Millars' Tmbr. Co
Manning A. W. draper
Markham D. frmr
Marsh Hugh, ironmgr.& tmbr.mcht
Marshall Geo. farmer
Martens Wm. F. blksmth
Matheson & Co. butchers
Matson Robt. J. frmr
Mazure S. T. fmr
Meldrum T. baker
Mickle W. tobcnst
Millars' Timber & Trading Co. Ltd
Miller G. H. farmer
Mitchell C. D. inspr. Agric. Bank
Modra Wm. frmr
Montague Jno
Morrish J. R. fettler
Morrison & Wall, farmers
Moss W. E. C. surveyor
Moyle Bros. farmers
Moyle Cuthbert T. frmr
Moyle J. R. frmr
Moyle Walter, farmer
Mullan Patk. & Wm. frmrs
Myers J. P.liv. stables & mot.garge
Narrogin Agriculture Society, G. G. Lavater, sec
Narrogin Assoc. Football Club
Narrogin Board Health, W. Langman Johns, sec
Narrogin Govt. Experimental Farm (C. W. Treasure, supt)
Narrogin Govt. Hospital

NARROGIN MOTOR GARAGE (J. P. Myers, propr.) & livery stables; vehicles of all descriptions. See advt

Narrogin Rds. Bd. (A. Jones, sec)
Narrogin Trading & Agency Co. Ltd. (L. M.Cullen,mgr.),strekprs

NATIONAL BANK OF AUSTRALASIA LTD. (THE) (Thos. J.Jones, mgr.). See advt. in Front of Work

NATIONAL MUTUAL LIFE ASSOCIATION OF AUSTRALASIA, J. E. Clayton, agt

Ness Mrs. nurse
Ness Wm. J. carrier
Newton J. H. farmer
Nicholls John
Nicholls W. J. farmer
Nichols Richard, farmer
Nielson J. B. farmer
Nind A. E. saddler
Oakley —, stn. mastr
O'Brien Michl. farmer
O'Connor F. D. coffee pal
O'Connor Thomas P. blacksmith
O'Keefe Michl. frmr
Olden Arthur C. N. dentist
Onge G. farmer
Onge Geo. frmr
O'Rourke Thos. frmr

O'Rourke William, farmer
Oxman Alfred
Parker —, nurse
Parker J. M. farmer
Parry Edgar, farmer
Parsons F. G. farmer
Pearless Chas. C. & Ernst. frmrs
Pedersen Carl, farmer
Pedley Thos. H. guard
Penn Wm. H. frmr
Perry E. J. frmr. (Wikwiddian)
Peters Chas. E. frmr
Peters H. caretkr
Pethybridge Jno. farmer
Pethybridge W. farmer
Pethybridge Wm. farmer
Phillips F. farmer

"PINGELLY LEADER," published at Pingelly (Jas. H. Grieve, ppr.). See advt. Pingelly

Pinn W. H. farmer
Plant A. E. farmer
Poole Ernest W
Poole Francis
Poole Thos
Porter R. J. farmer
Potter Fredk. J. frmr
Pottle Wm. painter
Power Davd. J. frmr
Price Dickson, laborer
Prider H. sec. Football Club
Prider H. T. farmer
Pugh Jno. farmer
Pustkuchen L. M. farmer
Pustkuchen Ottomar T. farmer
Pustkuchen T. E. frmr
Quarte B. bootmaker
Rankin Rev. W. J. S. (Pres)
Rawlings F. A. Govt. draftsman
Rawlinson G. W
Read Lindsay, farmer
Rehm Ferdinand, farmer
Reilly T. E. farmer
Reinhardt Jas. farmer
Retallack T. builder
Reynold & Co. butchers
Roberts T. N. draper
Ross Bert, mercer
Rubie E. R
Rundle H. E. A. farmer
Rushton J. L. farmer
Ryan J. A. & J. L. frmrs
Ryan J. R. & J. S. frmrs
Ryan James C. frmr
Ryan M. D. frmr
Ryan Michl. frmr
Sandover & Co. mchts. (br)
Saunders Thos. newsagent
Sawle T. M. farmer
Schilling J. H. store
Schofield Geo. rly. emp
Scott & Davies, solicitors
Scott A. carptr
Scott D. C. solr. (S. & D)
Scott J. W
Shafto Thos. H. baker & fruitr
Shaw Rev. D. (Bapt)
Shawyer Geo. lands dept
Shearer Jos. farmer
Short M. Sal. Army
Simmons —, ref. rms
Skewes Wm. H
Skinner Nurse, priv. hosp

"SOUTHERN ARGUS" (E. H. Absolon, propr.); published weekly at Wagin. See advt. Wagin

Spencer A. E. farmer
Spitty J. engine driver
Spouse J. W. fmr
Spouse O. R. farmer
Spouse S. G. fmr
Stanley Geo. fettler
Stephens Frank H. farmer (East)
Stephens Geo. farmer
Stephens W. brickmkr
Stewart H. F. frmr
Stokes Chas. E. farmer
Stone Ralph, draper
Storey F. J. grcr.'s asst
Styles Bros. farmers
Sullivan J. A. linesman

SUN INSURANCE OFFICE OF LONDON (E. P. Illingworth, agt)

Swain J. E. H. acct. Nat. Bk
Swanbank Wm. farmer
Taffs F. H. acct
Tapping R
Thompson W. E. examiner rlwys
Threader J. btmkr
Timms H. carptr
Toke Gilbert W. farmer

TOWNSEND E. signwriter, coach & house painter, decorator; bill posting promptly executed

Trainor Jas. eng. driv
Treasure C. W. supt. Govt.exp.frm
Trefort August H. frmr
Treveor Rev. T. F. (Eng)
Tuckey C. Hordern hotel
Turner Thos. farmer
Twitt Wm. farmer
Union Bank (Hy. F. Denny, mgr)
Waddell A. L. grazier
Walker Augustus G. compositor
Wallis Thos. farmer
Walter C. G. farmer
Walter Geo. farmer
Walters Geo. baker
Ward J. C. blksmth
Wardle Wltr. act. in ch. Govt. Land agcy
Warne S. J. (Hughes & W)
Warren Geo. farmer (East)
Waters Anthony, frmr
Watson Enos, electn
Watters Chas. farmer
Watts E. E. estate agent
Webster H. farmer
Weight Havelock, grazier

WESTERN AUSTRALIAN BANK (THE) (Howard Ashton, mangr.). See advt. in Front of Work

Wharton H. carrier
White Bros. (P. & J. T.), farmers
White Bernard B. farmer
White M. M. fmr
Whitford L. E. carter
Wiese E. G. farmer
Wiese W. F., J.P. farmer
Wild Joseph, builder & contr
Wiley Edwd. fmr. New Jerusalem
Williams J. D. farmer
Wilson H. draper
Zerk Bros. (Alfd. E. & H. W. C.), farmers

Narrogin Brook, see Armadale.

Nebrekinning, see Cuballing.

NEDLANDS PARK. 4½ *m. from Perth by tram, via Subiaco (6d. sin., 1/- ret.); tel.*

Abbott Alex. carrier, Broadway
Abbott Arth. A. Broadway
Addison Frank, Vancouver st
Allen Herbt. E. Leura st
Amelo Ernst. grcr. Perth-Fre. rd
Andrew Davd. Perth-Fre. rd
Avery Ernst. A. Vancouver rd
Bennett Saml. grocer, Broadway
Brooks Barnard, fruit gwr
Brown Geo. R. Esplanade
Brown Matthew, Nedlands Pk. htl
Burns Wltr. L. teacher
Carlyle Thos. H. Mary st
Carnaby Fred, boat bldr. Esplanade
Charman Ralph W. Crawley Est
Clayton Arch. G. Fairway
Clayton Alf. L. John st
Couper Chas. Ferdinand rd
Courtayne Hy. V. Highway
Crowe Miss M. S. The Avenue
Culhane Jno. J. Mary st
Curtis Alfd. T
Delahunty —, Thos. st
Dewar Frank L. John st
Dewar Mrs. C. senr. Caporn st
Dray Thos. Cook st
Ducat Les. T. Ferdinand rd
Fauckner Mrs. F. Esplanade
Fitzpatrick Thos. J. Cook st
Ford Wm. H. Perth-Fre. rd
Foristal Isaac, Mary st
Forsyth Wm. C. Myers st
Fraser Chas. J. Viewway
Gaffney Jno. J. pltry. frmr. Hampden rd
Giles —, Esplanade
Griffin Wm. Mary st
Grigg Geo. E. Crawley Est
Halse Edwd. J. Caporn st
Hanson Mrs. S. A. grcr. Broadway
Harper Othell, Broadway
Helsham Hugh F. Vancouver rd
Hickman H. J. Esplanade
Hitchings Hy. Fairway
Hobson Edwd. Highway
Hoffman Ben
Hughes Jas. G. Broadway
Hynes Eugene N. Highway
Isaac Wm. Viewway
Kelly Jos. mgr. Nedlands Baths
Kemp Geo. Mary st
Kinninmont Jas. Broadway
Kirby Edwd. P. Cooper st
Lewis Ernst. J. Hampden rd
McDonald Mrs. A. dining rms. Broadway
Malarkey Jno. P. Crawley Est
Meadowcroft Jas. T
Meagher Jas. T. Broadway
Mitchell Chris. Highway
Moxon Mrs. J. Broadway
Nedlands Baths (Jos. Kelly, mgr)
Nedlands Park hotel (Matthew Brown)
Nedlands Park State School (W.L. Burns, hd. tchr.), Highway
Nedlands Post Office & Telephone (Mrs. M. A. Rocks, p.m.), Brdway
Norton Fredk. A. Viewway
Palmer Wm. Vancouver rd
Pitman H. C. bldr. Thomas st
Richards Chas
Rippon Wltr. Fairway
Rocks & Kelly, contrs. & tch. rms. Broadway

NEDLANDS PARK—continued.
Rocks Mrs. M. A. pstmstrss
Rodgers Mrs. K. Esplanade
Salv. Army Prison Gate Home, Adjt. Dvd. S. Alexander, in chg
Shuttleworth Wm. Vancouver rd
Spicer Alfd. C. Fairway
Stokes Thos. carptr. The Aven
Taylor —, Broadway
Thomas Hector A. Fairway
Thomas Jas. Broadway
Tooker Arth. F. Ferdinand rd
Townsend Jno. Clifton st
Toy W. D. (Langsford & T.), The Aven
Walters Arth. P. Everett st
Warburton Wm. Esplanade
Ward Thos. R. (mgr. C. & H. Locke), Viewway
Weller Mrs. A. H. Viewway
Weller Stanley J. Viewway
Wright Levi, fisherman, The Aven

Nerbitting, see Wandering.

Newbercup, see Bridgetown.

Newcastle, see Toodyay.

New England, see Mt. Sir Saml.

New Find, see Burtville.

New Forest, see Northampton.

New Holstein, see Walebing.

New Jerusalem, see Narrogin & Wickepin.

NEWLANDS, *Nelson dist. A siding* 141 *m. S. fr. Perth* (*sin.* 22/8, 14/1; *ret.* 34/-, 21/2).
Alread G
Ball Geo. farmer
Brockman Harold, land inspector
Brockman Hugh T. farmer
Brockman Miss E. tchr
Busch Wm. farmer
Cooper John, farmer
Creyk Geo. G. farmer
Finn W
Foam A. prospector
Guthrie A. frmr
Guthrie Jas. teamster
Hagman William, selector
Ireland Geo. frmr
Jackson James, caretaker siding
Maddison Thos
Middleton Robt
Mitchell Andrew C. farmer
Mitchell Clement T. farmer
Mitchell Valentine C. farmer
Murphy M. selector
Nielson K
Nicholson Mrs
Nielson E
Partington W
Ryall Geo. farmer
Ryall Thomas F. farmer
Sanders J
Smith J
Stuart B. teacher
Tonisi J

Newleyine, see Northam.

NEWMARRACARRA, *Geraldton dist.* 328 *m. fr. Perth*; *rail to Geraldton* (*sin.* 50/6, 37/2; *ret.* 75/11, 55/9), *thence* 22 *m.*
Cullerton Jas. farmer
Grant Walter McK. grazier
O'Connor Jas. farmer
Richards Ernst
Russ Wm. farmer
Terry Thos. farmer

NEW NORCIA, *Victoria Plains.* 94 *m. N.E. fr. Perth*; *rail to Mogumber* (*sin.* 12/7, 9/2; *ret.* 18/11, 14/-), *thence by coach* (*bi-wkly.*) 15 *m.* (5/-); *tel., M. O.*
Anderson Fred, blacksmith
Arrufat Louis, O.S.B. (R. C)
Asla Basilio, O.S.B. (R. C)
Bas Very Rev. Robt. (R. C)
Basterrechea Mileto, O.S.B. (R. C)
Boxhal W. T. farmer
Butler John, farmer
Butler William
Carroll Rev. Patk. (R. C)
Castanos Merciano, O.S.B. (R. C)
Clune Jeremiah, J.P. grazier
Clune Jerem. McMahon, fmr
Clune Michl. frmr
Davidson Charles K., J.P. farmer
Donnellan Anthony, O.S.B. (R. C)
Donnelly Thos. farmer
Estramera Miguel, O.S.B. (R. C)
Esturi Jos
Fitzgerald Thos. frmr
Flood Rev. James (R. C)
Galles Mauro, O.S.B. (R. C)
Gavin E. farmer
Gavin John, farmer
Gelhouly Richd. bricklayer
Giminez Benigno, O.S.B. (R. C)
Groves John, farmer
Halligan John, farmer
Halligan Robt. farmer
Halligan Wm. farmer
Harvey Jno. blksmth
Hennessy Chas. senr. farmer
Hennessy Chas. junr. farmer
Hunt James, farmer
Landaluce Ramiro, O.S.B. (R. C)
Lanigan Richard P., J.P. storekpr. sec. Rds. Bd. Vict. Plns. & p. m
Larrea Eugenio, O.S.B. (R. C)
Lee Hugh, wheelwright
Lockie —, brickmkr
Maher Richd. farmer
Maher Thos. J
Maitland Richd
Maristany Teodomino, O.S.B. (R.C)
Murphy James T. farmer
Murphy Jno. farmer
Murphy Patk. J. farmer
Murphy Wm. farmer
New Norcia Ladies' College
New Norcia R. C. Mission, Rev. F. Torres, abbot
Ochoa Albino, O.S.B. (R. C)
Ochoa Franquila, O.S.B. (R. C)
Orbe Senterbo, O.S.B. (R. C)
Palleja Lorenzo, O.S.B. (R. C)
Pich Rosendo, O.S.B. (R. C)
Pike A. farmer
Planas Rev. E., O.S.B. (R C)
Rispo Mauro, O.S.B. (R. C)
Rodriguez Bede, O.S.B. (R. C)
Rogelie Suarez, carpenter
Rudd Edward, farmer
St. Ildephonsus (Boys') College, Rev. Brother Stanislaus, supr
Stanislaus Rev. Brother, supr. Boys' Coll
Tenas Leon, O.S.B. (R. C)
Tomas Leander, O.S.B. (R. C)
Torres Right Rev. Fulgentius, abbot New Norcia R. C. Mission
Ubach Buenaventura, O.S.B. (R. C)
Vallinitjana Peter, O.S.B. (R. C)
Victoria Plains Roads Board, R. P. Lanigan, sec
Watt Alex. bricklayer
Whelan Wm. contr
Wolfe Nichls. farmer
Wood Jno. sen. farmer
Wood Robt. farmer

New Point, see Cottesloe Streets.

NEW TOWN, *Sussex district.* 154 *m. S. fr. Perth*; *rail to Busselton* (*sin.* 24/-, 14/11; *ret.* 36/-, 22/5), *thence* 5½ *m.*
Abbey David J. farmer
Abbey John T. farmer
Armstrong Douglas A. farmer
Augustavson August, fmr
Barker M. O. farmer
Boyle R. farmer
Boyle Vivian, frmr
Boyle W. farmer
Dawson G. W. contr
Dawson Geo. W. frmr
Dawson J. W
Dawson John J. farmer
Dowell J. W. farmer
Gordon R. farmer
Hilton Thos. frmr
Klaehn Fredk. farmer
Klaehn Paul, farmer

Lethbridge E. A. King, frmr
Pickering Wm. Geo. frmr
Reading F. H. farmer
Rose Thomas, farmer
Sutton Benjn. farmer
Sutton C. dairy fmr
Taylor W. farmer
Thurkle Thomas A. farmer

NGARMING. — *m. fr. Perth, via Wickepin.*

Douglas Hy. (Murley & D)
Ellson Lawrence H
Evan Rowland (Ferrier & E)
Ferrier & Evan, farmers
Ferrier Jno. (F. & Evan)
Healey Jno. farmer
Healey Michl. farmer
Kelly Oswald M. farmer
Lenton F. W. Vernon, farmer
McNamara Jno. farmer
May Hubt. J. farmer
May Jno. farmer
May Thos. farmer
Murley & Douglas, farmers
Murley Thos. (M. & Douglas)
Nicholls Robt. (Reardon & N)
Oborn Stanley, farmer
Reardon & Nicholls, farmers
Reardon Bradford, farmer
Reardon E. J. (R. & Nicholls)
Richardson W. Timperley, farmer
Trotter Bros. farmers
Trotter Angus W. (T. Bros)
Trotter S. Fraser (T. Bros)
Trubody Hy. A. frmr
Trubody Jas. A. farmer

Ngowangerup, see Gnowangerup.

NIAGARA, *Nth. Coolgardie dist.* 489 *m. E. by rail. See* KOOKYNIE.

Nigalup, see Broomehill.

Nimbedilling, see Pingelly.

Nine Mile, see Wyndham.

Ninety Mile, see Goongarrie.

Ninety-four M.Cmp. see Brmehl.

Ninety-nine Mile Camp, see Brmehl.

NIPPERING, *Williams dist* 212 *m. S.E. by rail from Perth, via Wagin* (*sin.* 34/3, 21/3; *ret.* 51/5, 32/-); *tel.*

Baird Mrs. J. R. farmer
Bairston Hurtle, farmer
Bairstow Abraham, farmer
Bairstow Albt. W. farmer
Bairstow Isaac, farmer
Bairstow Jno. farmer
Bairstow Leslie H. farmer
Bairstow Leslie K. farmer
Bairstow Percy W. farmer
Bairstow Robt. H. farmer
Bairstow Wm. farmer
Bateman Loo B. farmer
Bathern F. O. frmr
Bentley Jno. H. (Balaying)
Coad Saml. farmer
Cronin Edwd. farmer
Cronin Geo. farmer
Cronin Jno. farmer
Cronin Jno. jun. farmer
Cronin Wm. farmer
Elliott Mrs. farmer
Hearn Saml. J. farmer
Hornsby Leonard J. farmer
Kersley Geo. farmer
Lindsay Jno. T. farmer
McIntyre Jno. farmer
Malcolm & Co. storekprs
Martin Otto, farmer
Martin Otto Herbt. farmer
Pearce Fredk. J. farmer
Scouler Alex. P. tchr
Smith A. A strkpr
Smith Hy. frmr. (Balaying)
Ward Fredk. H. farmer
Ward Jno. farmer
Ward Sydney, farmer
Ward Wesley H. farmer

NOKANING. 202 *m. E. by rail.*

Bailey Wm. farmer
Berry Arth. farmer
Bott Edgar S. farmer
Bridge & Son, farmers
Hackett Jas. per. way
Hardingham & Mortimer, farmers
Hardingham Chas., J.P. (H. & Mortimer)
Hart Alfd. farmer
Hawkins F. A. farmer
Hayward Hy. T. farmer
Moller & Co. farmers
Morgan & Bailey, storekprs
Morgan Weldon J. (M. & Bailey)
Morgan Weldon J. jun. farmer
Mortimer Wm. (Hardingham & M)
Musson Thos. farmer
Olive Geo. ganger
Robinson Thos. farmer
Smith Geo. farmer
Stephen Bros. farmers
Sutherland Peter, farmer
Tarling Lewis R. frmr
Turner Jno. frmr
Walters & Ginbey, farmers

Nobby's Well, see Derby.

No.5 Pumping Stn. see Yerbillon.

NOGGERUP. 155 *m. S. by rail from Perth* (*sin.* 25/-, 15/6; *ret.* 37/6, 23/3); *tel.*

Baskerville G. mill mgr
Bock Alfd. J. carptr
Bunning Bros. saw mills
Burgess C. F. farmer
Carter W. J. btchr
Clifford H. carptr
Dunn Danl. H. farmer
Duperouzal W. frmr
Ecclestone C. btmkr
Farrelly J. teamster
Fisher Wm. Jno. farmer
Flavel Alf. btchr
Gardiner Ernest, farmer
George Leonard H. fruiterer
George Wm. J. draper
Gooding Geo. millwright
Griffiths Geo. F. forest ranger
Hamling G. frmr
Kelly H. F. teacher
Kelly Jas. carter
Manwaring A. H. grcr
Marnham W. agt. Sav. Bk
Mellett Geo. farmer
Miller W. teamster
Sanders E. strkpr
Simpson W. farmer
Sinclair Egbert Bertram, accnt
Whittaker T. blksmth
Wholagan Jno. baker
Willmott B. millwright
Wilson A. engine driver

Noggogeerine, see Northam.

NOGGOJERRING. 72 *m. fr. Perth by rail. See* GOOMALLING.

Noombling, see Pingelly & Wandering.

Noonegup, see Cranbrook.

NOONGAAR. 211 *m. fr. Perth by rail. See* NORTHAM.

Noring Lake, see Wagin.

Norman's Area, see Toodyay.

Nornalup Inlet, see Kent River.

Norrine, see Wandering.

NORSEMAN. *Dundas G. F. dist.* 459 *m. fr. Perth by rail* (*sin.* 47/-, 75/5; *ret.* 70/7, 113/2); *news.* "*Times*" (*bi-w.*); *banks* (*W. A. & Aus.*); *tel. & M. O. Pop.* 1,200.

Adkins Jno. Wm. miner
Airey Jno. mgr. W. A. Bank
Ambrosios G. cycle agt
Anderson G. B. Southern Hill stn
Armstrong F. tailor
Bache Stirling Howard, miner
Backhouse F. H. mine mgr

NORSEMAN—continued.
Baird H. C. mgr. Bk. of Austral
Baird Wm. mine owner
Baker Herbt. contr
Baker W. farmer
BANK OF AUSTRALASIA (H. C. Baird. mgr.). See advt
Barnes Mrs. E. Commercial hotel
Baron Jno. F. miner
Baron Jno. Henry, engine driver
Bartley Andw. engine driver
Basden C. grocer
Beaton Dugald C. mine owner
Betts Geo. F. carter
Bon Marché, drapers
Bourne A. hairdssr
Brealey Chas. miner
Brown A. F. C. contr. (Esperance Rd)
Brown Chas. gas engr
Brown Henry, Fraser's Range
Brown J. W. const
Brown Wm. miner
Brumby Dent, btchr
Bullen Henry P. mine owner
Cameron P. F. clerk
Campbell F. W. acct
Campbell Jno. draper
Carr T. J. share bro.& mining agnt
Cheverton Chas. E. engine driver
Coles York, contr
Cox J. B. mine owner
Crabbe — (Davis, Crabbe & Co)
Crossing C. btchr
David Rees J. town clerk
Davis, Crabbe & Co. butchers
Davis Albert J. S. miner
Day Geo. contr. Fraser's Range
Dixon John E. agent
Donaldson A. prospector
Donovan J. storekeeper
Douglas G. B. prospector
Duly G. battery mgr
Dundas Roads Bd.(S.Frearson,sec)
Dwyer Jno. J. miner
Dwyer Matt. frmr. (Esperance Rd)
Dwyer Patk. miner
Evans R. H. M. mine owner
Everard W. carpenter
FIELD HY. N. barrister & solicitor, commissioner for taking affidavts
Fowler J. miner
Fox J. T. miner
Frearson Septimus, auctioneer & sec. Dundas Roads Bd
Gatti Angelo, miner
Gatti Frank, butcher
Gatti Jno. acct
Gatti L. carter
Gatti Pasco, postal asst
Gatti Valentine A. grocer
George Harold S. propr. "Times"
Gibson W. miner
Gordon Alfd. Fraser's Range
Graham George, miner
Green Chas. engine driver
Greer J. prospector
Griffiths R. mine owner
Gudgeon W. W. bank clk
Gull H. Frasers Range stn
Guy Miss E. L. restaurant
Guy Mrs. M. A. Freemasons' Htl
Haines Oliver C. miner
Hankin J. N. pstmstr
Harper Hugh, Fraser's Range
Harslett Edwd. H. mine owner
Hart E. contr
Heath Fredk. C. stn. mstr
Henderson Wm. mine mgr
Hill Arth. J. mine owner
Hodgson R. P. med. pract
Hoffmann A. E. mine mgr
Hoffmann J. C. S. mine owner
Honner Robt. (mgr. J. Donovan)
Ide F. C. eng. driver
Jacobs E.J.clk. of crts.& min. regr
Jamieson A.P.mgr.Mattinson & Co
Jeffrey Rev. J. A. (Meth)
Johns R. B. contr
Jones W. B. miner
Kempton G. prospector
Kruger Bernard, sanitary contr
Kyrwood Wm. Fraser's Range
Lawrance Miss, restaurant
Long H. grngcr
Looney W. telegraphist
McAndrew John, miner
McInerney Jno. butcher
McKay Miss L. S. matron Hosp
McKenzie J. A. contr
McLeod Jas. underground mgr. Mararoa Mine
MacMillan J. builder
Mansfield T
Mararoa G. M. Co
Marquand C. miner
Marquand W. miner
Marshall J. H. lineman
Marshall W. J. senr. lineman
Mason T. boarding hse. kpr
Mathers J. V. W. mtllrgst. & mine mgr
Matthiessen E. mine owner
Matthiessen T. S. miner
Mattinson & Co. storekprs
Merson R. grngcr
Milward Rev. S. A. (Eng)
Mincham Edwin, miner
Mines Mrs. Sarah, bdng. ho
Moore C. S
Motherston P. miner
Motherston W. miner
Nancarrow A. L. eng. driver
Nancarrow Arth. blksmth
Nancarrow W. A. contr
NATIONAL MUTUAL LIFE ASSOCIATION OF AUSTRALASIA, J. Donovan, agent
Nelson Martin, engr
Nettle C. miner
Nettle J. E. blksmth
Nettle L. cordial mfr
Nettle R. miner
Norseman Aerated Water & Crdl. Co
Norseman Hosp. (David Rees, sec)
Norseman Mech.Inst.(A.Tonkin,sec)
O'Keefe W. R. htl. kpr
Perkin B. J. driver
Plummer Frank (P. & Ross),C'gdie
Purling J. telegraphist
Randell Chas. H. grocers' asst
Randell Wm. laborer
Rawlings H. C. mine owner
Read H. J. greengrocer
Rees David, sec. Hospital
Rees John, ppr. Bon Marché
Reynolds E. Norseman htl
Reynolds Jos. bank clerk
Rogers G. Salmon Gums hotel
Rooney P
Ross G.C. Dundas htl.Esperance rd
Russell Robt. guard
Russell Thos. A. miner
Scholev J.R. frmr. (Esperance Rd)
Sharpe H. J. miner
Sharpe J. miner
Shearer R. mine owner
Sherzinger A. mine owner
Smith H. miner
Southwell W. miner
Staker Thos. R. miner
Sterne Laurence, clerk
Stockton Mrs. M. C
Stockton W. prospector
Strongman H. blacksmith
Strongman J
Strongman R. miner
Thomas J. L. saddler
Tonkin Arth. plumber & tinsmth
Tooth Walter, blacksmith
Trotter Ernst. W. wat. supp. ofr
Turner Charles W. plumber
Tye A. H. fmr. (Esperance Rd)
Vallancy Jno. D. mine owner
Walker E. miner
Walker Geo. store mgr
Walker Jno. carter
Wallace W. H. chemist
Walters A. F. tchr
Waters Arnold, grocer
Waters Irwin, carter
Waters T. Criterion hotel
WESTERN AUSTRALIAN BANK (THE) (Jno. Airey, mgr.). See advt. in Front of Work
Williams Jno. A. engine driver
Williams W. mine engr
Wilson J. J. const
Wojoodich Luke, miner
Wojoodich M. V. miner
Woods Edwd. blacksmith

North Back Flats, see Walkaway.

North Beach, see Wanneroo.

North Boyanup, see Boyanup.

NORTH DANDALUP. *Murray dist.* 45 *m. S. fr. Perth,rail* (*sin.* 6/8, 4/1 ; *ret.* 10/-, 6/2) ; *tel.*
Beacham William, per. way
Considine W. C. teacher
Donaldson J. contr
Dunlop Chas. H. farmer
Edward J. foreman
Harper Sophia, Nth. Dandalup htl
Hough J. C. contr
Hyne George
Jackman F. elec. engr
Kennell William, farmer
Kerugan J. htl. kpr
McDonald Jno. farmer
Pengelly W. A. stn. mstr
Pollard George, farmer
Pollard Miss Mary, farmer
Pollard William, farmer
Robinson Thomas, contractor
Sexton C. contr
Seymour Jas. F. teamster
Sparks Wm. T. farmer
Taffs William, farmer
Thorpe Mrs. Martha, farmer

N. E. Coolgardie, see Coolgardie.

North Erlistoun, see Dyketon.

North Fremantle, see Fremantle.

The Northam Advertiser,

PRICE 1d. **Published Wednesdays and Saturdays.**

Subscription, including postage, 8s. per annum in advance. ***8 pages on Saturdays.***

The Leading Provincial Paper in Western Australia.

THE BEST ADVERTISING MEDIUM.

Largest Bona Fide Circulation of any Paper published in the Agricultural or Country Districts of W.A.

THE FARMERS' PAPER.

The Recognised Journal of the Chief Agricultural Centre of the State.

REASONABLE ADVERTISING RATES.

All Branches of Commercial Printing Executed at Shortest Notice.

ADDRESS—

FITZGERALD ST., NORTHAM

(ADJOINING NEW POST OFFICE).

'Phone 13.
Private 152.

COLEBATCH & Co., Proprietors.

NORTH GREENBUSHES, *Nelson dist.* 151 *m. S.W. from Perth. Rail* (*sin.* 25/8, 15/11; *ret.* 38/6, 23/11); *'phone.*

Bell J. miner
Dunn J. S. Rly. htl
Evans T. H. stn. & p. m
Inglis David, carptr
Inglis Percy, miner
Kidd R. engh. drvr
Leslie Wm. J. contr
McKernan Henry, teamster
McLeod —, miner
Montgomery J. J. miner
Richards Reg. G. repairer
Taylor Geo. W. ganger
Thorley Edwn. D. mgr. St. Batty

North Greenough, see Greenough.

North Harvey, see Cookernup.

North Leederville, see Perth Streets.

NORTH MORAWA. 294 *m. N. by rail to Mingenew, then.* 54 *m.*

Agar Frank S. farmer
Coaker Wm. farmer
Dreghorn Jas. farmer
Haddock Péter D. farmer
Kramer Edwin H. farmer
Neagle Michl. farmer
Powell Fred H. farmer
Ridge Chas. farmer
Ryan Cornls. J. farmer
Stewart Gladys M. teacher
Stokes Jno. farmer
Yewers Harry L. farmer

North Perth see Perth Streets.

NORTHAM, *Central dist.* (*including* EAST NORTHAM, WEST NORTHAM, SANDFIELD, SEABROOK, TEMPLAR TOWN, YARRAMONY & BURWOOD), 66 *m. N.E. by rail fr. Perth* (*sin.* 9/11, 6/-; *ret.* 14/11, 9/1); *bi-wkly. newspaper, "Northam Advertiser;" banks* (*Nat., W.A., N. S. W., Comcl., A'asia & Union*); *tel., M. O. & S. B. See Local Govt. Directory. Pop.* 2,942.

Albert st. off Chidlow st.

Svanberg Carl J
Logan Jas
Benzie Jas
Ewings Jno

Arnold st.

Right h. side fr. Burgoyne st.

Sunderland Albt. W. painter
Millsteed Andw. P
Nicholson Edwd

..... **Mervyn st. intersects** .....

Munroe Donld
Dutton Geo H. carptr

Left hand side.

Tink Wm. R

Atkinson st.

Chidlow st. to Selby st.

Atkinson Wm. J. contr
Sutcliffe Wltr
Gregory Fredk. A. elect. regr
Macpherson Robt

Avon ter. West Northam.

Webb Frank T. carrier
Hayes Mrs. Mary J
Hayes Jno. J
Meehan Jno
Davies Jno. M
Graham Fredk. A. H

Barndon Swamp.

Hitchcock Fred. frmr

Broome ter.

Left h. side fr. Newestl. rd.

Madigan Edwd. J. C
Henley Herbt. E
..... here is Stirling st .....
Hill Wm. G
McInerney Timothy, clerk of crts
Aldis Albt. E
...here are Weld & Hampton sts...
Minson Mrs. R. M. bdg. ho
Minson Robt. M
Wells Miss R. mus. tchr
..... here is Ord st .....
Bauer Louis
Henley Edwin T

Buckland st.

Right h. side fr. York rd.

Buckley Jas
Wood Michl
Drury Isaac J
Witton Wm
Catten Jas. W. J. cab ppr

Bucklands.

Hastings Fredk. frmr
Hastings Mrs. J. frmr
Roberts Percival, frmr
Watson Stephen. frmr

Funds Over £7,000,000 **THE NATIONAL MUTUAL LIFE ASSN.** Annual Income, £1,225,000
THE PIONEER OF NON-FORFEITURE AND LIBERAL CONDITIONS.

Burgoyne st.

Right h. side fr. Throssell st.

Bleakley Wm
Hanrahan Danl
Lindsay Jas
...here are Byfield & Gregory sts...
Fazey Hy. R. carter
Edmeades Edwd
Harding Mrs. H
..... here is Stoke av .....
Hannagan Mrs. A
Hannagan Arth. J. mail contr
Scott Arth. T
Hubble Harry A

Left hand side.

..... here is May st .....
Kendrick Harry J

Burlong rd.

A continuation of Fitzgerald st. fr. Burn st. W. Northam.

Allard Francis
Stanbury Saml. E
Wilson Ernst. A
Taylor Percy C
Stewart Robt. J
Sherrard Robt
Downey Michl
Hannigan Jas
Higgs Jno. pig frmr

Burn st.

Fitzgerald st. to Throssell st.

Gregory Jno. H. junr
Gregory Jno. H., J.P., M.P
Taylor Geo. E
Hancock H. W

Burnside av.

Gordon st. to Charles st.

Fernihough Isaac

Byfield st.

Burgoyne st. to Lyon st.

Neely Jno. E
Lefevre Jas. C
Wear Hy

Charles st.

Right h. side fr. Avon river.

Harnett Timothy
Clohessy Jno. P
Doyle Herbt. E
...Fitzgrld. st. to Wellngtn. st...
Nugent Arth. P
Grace Sidney J. tchr
Williams Alfd. J
Quinlan Jno
...Duke & Chidlow sts. intersect...
Wolfenden Wm
Ferguson Alfd. E

Left hand side.

..... Fitzgerald st. intersects .....
Campbell Hugh H. carrier
Smith Mrs. K. E
..... Wellington st. intersects .....
McCaughey Francis
Smith Thos. H
Fearn Alfd. E
Lynch Thos. B
Brady Arth. E
...Duke & Chidlow sts. intersect...
Blake Hy. T
Thorley Chas. plastr

Chidlow st.

Right h. side fr. York st.

GILLESPIE LTD. JAS. roller flour mills, East Northam; manufacturers of the celebrated "CHAMPION" flour (Jas. Gillespie, mng. dir)

..... Peel ter. intersects .....
Foreman Wm. H
Diamond Chas
Diamond Mrs. A
Walker Jas. M
Holmes Richd
Fraser Mrs. H
Lockyer Mrs. L
Morrell David T
Stewart Wm. J., J.P. (W. J. S. & Sons)
Lyon Pearson
Bostock Mrs. L. N
Camm Jno. P. dist. surveyor
Vacant
..... here is Grey st .....
Strempel Theo. A
Howard Mrs. J. M
Simmons Wm. H
Turton Rev. Wm. F. (Pres)
..... Gordon st. intersects .....
McLaren Rev. Gilbt. (Meth)
Johns Albt. G
..Gairdner & Charles sts. intersect..
Miles Alfd. H
Robinson Robt. E
O'Connor Herbt
Wansbrough Alfd
Easton Alfd
Kirkman Jas. E
..... Morrell st. intersects .....
Murphy Mrs. E
McKenzie Peter

Left hand side.

Millar's Timber & Trading Co.Ltd. R. W. Walker, mgr
..... Rly. av. & Peel ter .....
Jubilee Recreation Grounds & Agric. Show Ground
Lawson Fredk. J. caretkr
..Hnry. & Burgyn. sts. & Resrve..
May Reserve Tennis Club, Edwd. Edmeades, sec
Robertson Frank H
Colebatch Hon. H. P., J.P., M.L.C
Haining Harold R
Edmeades Alexr
Macpherson Robt. L. contr
Holley Hy
Logan Edwd. W. mail contr
Bagshaw Jno
..... here is Atkinson st .....
Dight Robt. F
Greenwood Mrs. O
Foley Jas
Thackrah Robt. H
..... Gordon st. intersects .....
Solomon Saul, J.P
Barndon Richd. carrier
Garcia Robt
Don Wm
Watts Walter A. (W. & Co. A)
Broom Andw
Harry Thos. H
Birchmore Jno. W
Dutton Jas
.....Gairdner st. intersects.....
Schmidt Karl J
Schmidt Mrs. A
..... Charles st. & Turner st .....
Tice Fredk. F
Machin Leonard R
Cooke Nathnl. W
Taylor Chas. H
..... Albert st. & Morrell st .....
Thompson Hy. A
Collings Herbt. L

Clarke st.

Right h. side fr. Forrest st.

Kennedy Bros. explosives store
Sanitary Stables
... Inkpen & Hutt sts. intersect ...
Sanitry. Dep. (Frd. Lawson in ch)

Croke av.

Morrell st. to Hatton st.

Meyer Heinrich W. G
Shaw Alfd. C
Rudd Mrs. A

Daudabin.

Gorman Patk. W. frmr
Pilkington Jno. frmr
Pilkington Michl. frmr

Dempster st. off York rd.

Bell Geo
Bell Thos

Dempster st. off Stewart st.

Ferrell Thos
Holland Jno
Beard Jos
Anderson Oliver
Spice Ernst
Coles Mrs. H
Blake Wm

Duke st.

Right h. side fr. Peel ter.

Hellwig Mrs. O. M. nurse
Marshall Rev. Alban L. (Eng)
Hatfield Jno. H
... Hawes st. & Miltry. reserve ...
Spencer Llewelyn H
Wilkerson Jas
Sinclair Thos. N. dlr
Chidlow Barrington P
... Grey & Gordon sts. intersect ...
Caddy Thos. H
Cutts Chas. C
Northam Bowling Club (Arth. A. Meeres, sec)
Leonard Patk. P. caretkr
... Gairdner st. Oval & Char. st ...
Rady Percy, sec. Wkrs'. Club
Turner Walter J
Taylor Robt. T
Cotteral Jas
Lancaster Wm
Foley Jerem. H
Kidd Geo. L
..... Morrell st. intersects .....
Hegarty Thos. J. fuel
Lay Mrs. C. grocer

A. A. SMITH & HAINING,

Auctioneers and General Agents,

FITZGERALD ST., NORTHAM.

We have Farms for Sale in all parts of the State. Auction Sales held regularly each week in our Mart, and also conducted in any part of the District.

District Agents for R. PURSER & Co., Farming Machinery made in W.A.
PADBURY STORES, Ltd.
THE INSURANCE OFFICE OF AUSTRALIA, Ltd.

Telephone 64.

H. E. WATKINS. **A. D. MITCHELL.**

WATKINS & MITCHELL (Successors to C. R. KNIGHT Established 1893.)

SWORN VALUATORS, LAND, INSURANCE and GENERAL AGENTS.

FITZGERALD STREET, NORTHAM.

DISTRICT AGENTS FOR

JOHN DARLING & SONS, Wheat Merchants.
GUARDIAN ASSURANCE Co.
H. WIGMORE & Co., Ltd.
NATIONAL MUTUAL LIFE ASSURANCE, Ltd.
CYCLONE FENCE COMPANY.
W. A. TRUSTEE, EXECUTOR & AGENCY Co., Ltd.

TELEPHONES 11—173—211.

Lockley Arthr
..... Habgood st .....
Morris Wm. J
..... Parker st. intersects .....
Ewing Isaac Jas
Hassett Jno. J
Sutcliffe Geo. J
Morrell Edwd

Left hand side.

Powell Arth. blksmth
Morall Richd
Langdon Geo. A
Burley Mrs. E
Viveash Mrs. M
McCay Walton H
Ivimey Alfd. J
..... Hawes st. intersects .....
Y. W. C. Assoc.
Miss E. Edmeades, sec
I. O. R. (T. Heller, sec)
Chidlow Wm. J. mail contr
Runnalls Francis D
Chidlow Fred C
Donovan G. T
Powell Arth
Morell Hy
Withnell Horace W
..... Grey st. intersects .....
Frost Alfd. J. med. pract
Bernard Oscar L. (mayor)
Tresise Ernst. O
Quilty Michl
Morrell Fredk
Bapt. Ch.
Rev. R. Charter Strickson
Pres. Ch. (Rev. Wm. F. Turton)
..... Gordon st. intersects .....
Masnc. Tmple. (Frd.A.Gregory,sec)
Avon Lodge, No. 12 W. A. C
Meth. Ch. (Rev. Gilbert McLaren)
Northam Govt. Hospital,
Miss A. M. Frazer, matron
..... Gairdner st. intersects .....
Purling Robt. J
Holden Richd
Adderley Jos. H
Ray Wm. H
Biddle Wilfred R. V
Underwood Edwd. J
Peake Ellis
McInerney Mrs. B
..... Charles st. intersects .....
Smith Jos
Rumble Wm. P
Wilson David P
Atkins Jas. R
Short Jas. E
Bock Ernst
Blight Jas
Vacant
Williams Thos. A
..... Morrell st. intersects .....
Club Htl. (Jas. W. Williams)
Itzstein Francis L
Smith Spencer A
Kennedy Thos. E
McRae Rodk. J
Harry Jas
Johnston Hy
..... Habgood st. intersects .....
Day Michl. J
Day Mrs. A. mus. tchr
Gower Arth
Hayson Wm. E
Roberts Jesse
Brudenell Jno
Allen Thos. J
..... Parker st. intersects .....
Hobbs Danl. T
Porter Hy
Cummins Thos
Lally Thos
Cunningham Jos
..... Hatton st. & Dick st .....
Hegarty Jas
Hyde Arth
Christensen Edwd
Williams Thos

East st.

Peel ter. to Throssell st.

Ison Saml. H
Holland Wm. C
Woods H. Martin
Enwright Patk. sen
Holland Jno. jun. (H. & Son)

Esperance st.

Right h. side fr. York rd.

Johnson Wm
Frwren Wm
Ying Tom
Sine Long

Left hand side.

Due Mrs. F

Fitzgerald street.

Right h. side fr. Mortlock Riv.

Mills Mrs. J
Irwin Chas
Bell Alex
Bartlett Mrs. A
Taylor Jno. Norris
Thomson Mrs. E. J.

Funds Over £7,000,000 **THE NATIONAL MUTUAL LIFE ASSN.** Annual Income £1,225,000
THE MOST PROGRESSIVE AUSTRALIAN OFFICE.

FITZGERALD STREET—continued.
Mills Chas
Solomon Jos. F. carrier
Bilton Wm
Addicoat Jas. H. (A. & Clifton)
Withers Geo. H. land & est. agt
.....Peel ter. intersects.....
Leong W. R. fruitr
Grover Albt
Robins Herbt. J. fuel
McCreery Geo. bootmkr
Snelling Mrs. R. A
Hobart & Co. Chas. P. auctnrs. & lthr. mchts. (Thos. Eaton, mgr)
Hobart Chas. P. (H. & Co)
Withnell H. & H. blacksmiths & coach bldrs
McCreery W. bootmkr
Reid Fredk
Blackall A. C. merc. agt
COMMERCIAL UNION ASSURANCE CO. LTD. (Fire, Marine & Accident) (A. C. Blackall, agt)
Carter & Co. R. B. drapers
Dale W. S. draper
Nind Wm. saddler
Nthm. Htl.Liv.Stbls.(Jas.Hannagn)
Foreman Wm. H. store
Dawson Mrs. G. confr
Ivimey Alfd. J. watchmkr
Meeres & Meeres, solicitors
Dawson Wltr. W. chemist
Frost Alfd.J.med pract. (cons.rms)
Stewart Robt. J. chemist
Quilty M. com. agt
Abbott A. J. tob. & hdsr
Macpherson & Co. tailors
Maschmedt C. F. saddler
Brookes Harry, hairdrsr. & tob
Handford & Calvert Misses,tea rms
Donovan G. T. dentist
Elder Shenton & Co. Ltd.
J. A. Loader, mgr
Standard Ins. Co. of N. Z. Ltd
Nthm. Agr.Soc.(F.B.Temperley,sec)
Shamrock Htl. (A. J. Cathie)
Eagle Arth. R. blksmth
Gollan Mrs. K. livery stab
Broom A. tailor
Walker J. M. bkslr
Watts & Co. A. est. & com. agts
Drummond & Co. J. M. gen. mchts
Smith & Co. butchers
KENNEDY BROS. merchants & importers
..... Grey st. intersects .....
Wright Jas. bootshop
Melvin & Co. drprs. (W. H. Melvin, ppr)
Keating Jas. J. est. & com. agt
Liverpool & London & Globe Ins. Co. Ltd
Georgy C. H. grngrcr
Richardson J. Y. acct
Krachler Edwd. mercer
Lekias Antonios, oyster saloon
Watts A. J. H. florist
Miller Mrs. L. refres. rms
Darling & Son, J. wheat merchts
WATKINS & MITCHELL, sworn valuators; land, insurance & genl. agents. See advt.Northam
NATIONAL MUTUAL LIFE ASSOC. OF AUSTRALASIA,
Watkins & Mitchell, agents
GUARDIAN ASSURANCE CO. LTD.
Watkins & Mitchell, agents
Donald & Co. G. btchrs
EZYWALKIN BOOT CO. LTD.
H. S. Craig, mgr
August A. fruitr. confr. & fish shop
Cohen Morris, tailor
Harnett Timothy, tobcnst
Boxhorn L. watchmkr
Antony L. oyster saloon
Tattersall's Hotel (Young&Beswick)
Beswick Thos. (Young & B)
Young Mrs. M. M. (Y. & Beswick)
..... here is Avon st .....
Turner Chas. clothier
Golding & Co. J. J. furn. whse
Golding J. J. (G. & Co)
Potter & Co. W. drapers
Potter W. K. (W. P. & Co)
Gollan Mrs. K. livery stbls
Commercial Htl. (Thos. F.Brimage)
Chidlow B. P. grocer
Nixon C. M. photgr. (A. H. Jackson, mgr)
Castledine A. J. newsagt
Higgs Jas. H. confr
Sanderson Miss F. M. drsmkr
Singr. Mfg. Co. (Wm. Skardon, ag)
Salter Robt. dairy prod. mcht
Plummer Wm. bootmkr
Harrison Miss V. L. dressmkr
Urwin L. draper
Carter J. E. wine saloon
Starr J. T. tailor
Bloxsidge Saml. draper
Saunders Mrs. D. drsmkr
Stubbs Mrs. S. confr
Milner & Co. J. T. butchers
Powles J. G. (J. T. Milner & Co)
Peterson Alexr. L. baker
Peterson Alec L
Forward Alfd. E. furn. dlr
Dorance J. tailor
Stepleman M. wine saloon
King Chas. L. grngrcr
Nakamura J. lndry
McKenzie E. J. A. cycle agt
Smith G. W. H. grngrcr
..... here is Glebe st .....
Jessup Wm
Phillips Wm. H
Wells Jas
Errington Wm
Harrison Thos. A. storekpr
.....Gairdner st. intersects.....
Avon Bridge Hotel (H. A. Merton)
Pearce F. S. A
Sibbald Jno. (mgr. Thomas & Co)
Gibson Miss M. A
McPhee Mrs. C. fcy. gds
Stiepelman G. C. fruitr
State Machy. & Prod. Co. Ltd.
J. Sibbald, attorney
Broomhall F. C. baker
..... here is Leeder st .....
Millington Simon, brickmkr
..... Charles st. intersects .....
Wells Mrs. S. ldg. hse
Paine Steve, bootmkr
Lum A. laundry
Letchford Mrs. C
Arscott J. grocer & confr
Royal Temperance Htl.(Mrs.Linto)
Urwin L. draper
Stagbouer W. W. fruitr. & confr
Castledine A. J. newsagt. (br)
Lavelle M. restrt
..... here is Millington st .....
Grand Htl. (W. Neil)
Heap Albt. J
Thompson Wm. J
McCrae Jno
Irvine Robt
Dunstan Stanford C
Horrey Geo
Petchey Wm. M
Chamberlain Hy
Goldfields Water Supply (stores)
Grose Geo
..... here is Poole st .....
Duggan Mrs. S
Brennan Richd. J
Forbes D. Hugh
Mitchell Arnold D
Starr Wm. J
Mack Jno. K
Mack Mrs. H. J
McKenzie Donald
..... Hatton st. intersects .....
McLeod Geo
Beazley Jno
Mackie Dvd. G
Cunningham G. G. A
Rodda Sampson
Bickham Regnld
McKnight Alex

Left hand side.
Forward Wm. fmr
Coulton H. J. bdg. ho
.....Peel ter. intersects.....
McManus Felix, confr. & grngrcr
Henley E.T.engr. iron & brass fndr
Williams Chas. H. accnt. Inter. Harvester Co. of Aust. Ltd
Liberal League of W.A.(A.E.Jolly)
NATIONAL BANK (Robt. A. C. Watson, mgr.). See advt
Langdon Mrs. L
Morrell Mrs. A
Mills Chas. merc. agt
Massey-Harris Co. Ltd
Ockerby, Lehmann & Co. Ltd. prod. mchts. (C. Mills, loc. agt)
Yorkshire Ins. Co. Ltd
Northam Club (H.D.Stevenson,sec)
Northam Hotel (Jno. A. Leslie)
BANK OF AUSTRALASIA,
Harry N. Butt, mgr
W. A. BANK (Thos. Harkness, mgr.). See advt
Oldham & Beazley, est. agts
Northam Race Club (office)
Dewhurst Thos. vet. surgeon
Maclean Chas. Forbes, med. pract
KIDSON & FORBES (Alfred Bowman Kidson), barristers & solicitors; commissioners for affidavits W. A.; commrs. for N. S. W., S. A. & N. Z.; & at Toodyay; Perth agents. Stone & Burt
Northam Mut. Benefit Bldg., Invest. & Loan Socy,
F. A. Gregory, sec
Elctrl. Reg. Off. (F.A.Gregory,reg)
Dutton Walter E. signwriter

Northam Mech. Inst. & Library,
Mrs. F. E. McCallum, sec
Robertson Frank H. newsagt
Carter & Barr, est. & machy. agts
Dalgety & Co. Ld
Sandover& Co.Wm.hardware mchts
..... Hawes st. intersects .....

COMMERCIAL BANK (Wm. Kirkwood, mgr.). See advt

Bell Arth. est. agt. & acct
Spry H. E. solr
Gurr Mrs. D. baker
LYON Pearson, barrister, solicitor & notary public; commissioner for affidavits for W.A. & N.S.W
Union Bank (A.E.C.Middleton,mgr)
Tresise E. O. chemist
Rockett Richd. N. F. med. pract
Central Coff. Pal. (Mrs. W.Simons)
Simons Wm. wine & spirit mcht
..... Grey st. intersects .....
Edmeades Alex. prod. mcht
Carter & Semple, fwdg. agts. & livery stab

LIVERY & LETTING STABLES (Carter & Semple,proprs.), general carriers & forwarding agents; cabs meet all trains. Tel. 75

Semple Wm. (Carter & S)
SMITH A. A. & HAINING, auctioneers & general agents, chaff & produce merchants. See advt. Northam
Palmer Arth. T. H. tobcnst
"Northam Courier,"
O'Connor Campbell & Dixon
"Goomalling-Dowerin Mail,"
Geo. F. O'Connor, mgr

PURSLOWE J. W. undertaker & funeral director (tel. 137); private address, Gordon st. (tel. 116). Designs & estimates for monuments, headstones & railings; funerals conducted in any part of the district; correspondence invited

Palmer Arthr. T. H
Okamoto M. lndry
Northam Rds. Bd. (office),
J. W. Smythe, sec
Jackson Harry, tobcnst
Fullerton R. bootmkr
Rayment Arth. W. tailor
Byfield's Hall (Alfred W. Byfield)
G. U. O. Free Gardiners
A. O. O. F
U. A. O. D. (F. Lawson, sec)
Protestant Alliance Friendly Soc.
W. Holland, sec
A. N. A. (C. Smallhorn, sec)
I. O. O. F
McCulloch Mrs. J. F.tchr.painting
McCullock Jas. plumber
Wansbrough Mrs. M. A. bdg. ho
Plce.Thtr.& Sktg.Rk.(A.W.Byfield)
Woodhams Albt. watchmkr
BANK OF N. S. WALES,
R. W. Anderson, mgr
Northam P. O. & C'wealth Bk.
J. R. Sinclair, p. m
.....here is Gordon st.....

NORTHAM ADVERTISER (THE), published Wednesday & Saturday. The leading Provincial paper of the State. The Producers' organ (Colebatch & Co. proprietors). See advt. this Section

Dist. Survey Office,
J. P. Camm, dist. survey
Agric. Bank & Labor Bureau,
Arth. H. Morrell, clk. in chg
Morrell Arth.H.clk.in chg.Agric.Bk
Drewry Edwin O. inspr. pol
Goldfields Water Supply,
Jno. Parr, dist. engnr
.....here is Gairdner st.....
Fyfe Ernst. E
Forward Alfd. E
Brown Wm. S
Friend A. O. fuel dlr
Stokoe Alfd
Locke Mrs. E
Biddle T. plumber
Plummer Wm. masseur
Sunderland & Turrall, painters
Turrall Jno. J. (S. & T)
Nicholas Benj
Edmondson Bros. bldrs
Stubbs Mrs. M
Cohen A
Connell Jas. H
Wilcox Mrs. E
Long Mrs. Hy
Nthm. Wrkrs'. Clb.(Prcy.Rady,sec)
..... Charles st. intersects .....
Rly. Stn. (Alex. Haigh, s. m)
Dist. Engineer's Office,
Thos. Watson, dist. engnr
Inspr. of Per. Way (office),
A. Lawrence, inspr
Traffic Insp. Off.(Wm.J.Angel,insp)
Loco. Foreman's Office,
Alfd. Hemingway, foreman
Railway Barracks (McCausland & McManus, caretkrs)

Forrest st.

Right h. side fr. Broome ter.

Martin Chas. M
Miller Chas
Jahn Conrad L
.....Hampton st. intersects.....
Kelso Edmund G. inspr. lands
Spice Mrs. F. E. (Greeba)
..... Stirling st. intersects .....
Melven Wm. H
Carlin Fredk. C
Simmons Thos
Crews Wm
Baumgurtel Albt. E
Dorance Jas
Hendry Wm

Left hand side.

..... Ord st. to Weld st .....
Johnson Mrs. M
..... Stirling st. intersects .....
Harrison Thos. A. store

Fraser st.

Right h. side fr. Esperance st.

Gollan Mrs. K
Swee-Liong Jas
Smith Albt

Gairdner st.

Right h. side fr. Avon riv.

THOMAS & CO. LTD. WM. flour millers & grain merchants (J. Sibbald, mgr.). See advt. Flour Millers
... Fitzgrld. st. to Wellgtn. st ...
Carter Jack E
.....Duke st. intersects.....
Doherty Wm. Thos
..... Chidlow st. intersects .....
Adderley Richd
Moore Jesse K. bldr
.....Burnside av. intersects.....
Lyon Wm

Left hand side.

Woods Jas. J
Tindall Wm
McKenzie Donald, blksmth
... Fitzgrld. st. to Wellngtn. st ...
Angel Wm. J. (traffic inspr)
Young Geo. J
McGregor Wm. H. divisional P.O. inspr
Anderson Rbt.W.(mgr. B. N.S.W)
Sergeant Herbt. W
Beveridge David S. mus. tchr
Scott Arth. G
Hemingway Alfd
..... Duke st. intersects .....
Lyon Gerald R
Beazley Robt
..... Chidlow st. intersects .....
Smythe J. W. (sec. Rds. Bd)
Fishwick Chas
.....Burnside av. intersects.....
Ellson Jas. W
Carter Wesley T
Friend Arth. O
Thorley Chas. junr
McKay Peter, chaff cutter
Ray Saml
Hollett Albt
Dick Albt

Gibbings st. off Throssell st.

Gibson Chas
Weston Geo

Glebe st.

Fitzgerald st. to Avon river.

Northam Electric Light & Power Stn. (Robt. Wallace, mgr)

Gobelgutting.

Bradkie Richd. frmr
Kinsman Robt. frmr

Goomalling rd.

Right h. side fr. York rd.

McKinnell Francis C. (auctnr. Elder Shenton & Co. Ltd)
Leeder Hy. J. fmr
Rewell Geo
Forbes Harold D. (Kidson & F)
Tutton Geo. H. K
Thackrah Jno
Walker R. Wm
Morrell Jno. F
Richardson Jas. Y
Quinlan Jas

Left hand side.

Brew Robt. Carvell
Hicks Jas
Lockyer Ernst. farmer

Funds Over £7,000,000 **THE NATIONAL MUTUAL LIFE ASSN.** Annual Income, £1,225,000
LOW PREMIUMS, LARGE BONUSES, BEST NETT RESULTS.

Gordon st.

Right h. side fr. Avon riv.

... Fitzgrld. st. to Wellgtn. st ...
Nrthm.Fire Brig.(Jas.Caddy,in ch)
..... Duke st. intersects .....
Purslowe Jas. W
Binney Josiah A
.....Chidlow st. intersects.....
Byfield Jas., J.P. contr
..... here is Burnside av .....
Byfield Mrs. E
Strickson Rev. R. Chas. (Bapt)
Vacant
Reilly Jos. T
Stewart Chas.K.(Throssell,Son & S)
..... Selby st. intersects .....
Shaw Arth. R
Appleton Andw
Menzies Mrs. J
Smith W. S. (S. & Co)
Douglas Chas. B
..... here is Lawley av .....
Fenton Ernst. A. surveyor
Byfield Alfd. W

Left hand side.

..... Fitzgerald st. intersects .....
Wallace Jas
..... Wellington st. intersects .....
O'Donnell Rev. Davd. (R. C)
Golding Jos. Jas. (J. J. G. & Co)
..... Chidlow st. intersects .....
Millington Jesse, contr
Krachler Edwd
Wells Chas. W
Jackson Arth. H
..... Selby st. intersects .....
Throssell Geo. Lionel, J.P. (G. L. T. & Co)
Cody Mrs. Annie

Gray st.

Right h. side fr. Avon Riv. brdg.

Thackrah Robt. H. blksmth
Cohen Israel, carrier

Left hand side.

..... Fitzgerald st. to Duke st .....
Blackall Alfd. C

Green station.

Allington Geo. frmr
Brennan Mrs. A. frmr
Lord Wm. frmr
Watson Hy. frmr
Wilkins S. frmr

Gregory st.

Burgoyne st. to Lyon st.

Wade Evan W
DONALDSON & COLLINS LTD. (E. C. Watson, managing secretary), "Red Hand" aerated water manufacturers; factory & registered office, 48 Murray st. Perth; & at Essex st. Fremantle & Midland Junction
Palmer Warren Clive
Byfield Fredk. Wm
Green Alfd. J. dairyman

Guildford rd.

Right h. side fr. Newcstl. st.

Cock Fredk. H
Carter Wilfred L
..... here is Sermon st .....
Edmondson Marshall F
Foster Edwd. J
Slaughter Yds.
J. McCarthy, caretkr

Left hand side.

Jessup C. G
Jessup Mrs. A
Tonkin Wltr. G. (Jessup & T)
Stone Alfd. F
Watts Alfd. J. H. fruit grwr

Habgood st.

Throssell st. to Wellington st.

Cowan Wm. Dyer (res. magis)
...Chidlow & Duke sts. intersect...
Kuhlmann Fredk. W
Regan Patk. J
York Mrs. M

Hampton st.

Right h. side fr. Broome ter.

Adams Jno
Maschmedt Chas. F
Edlington Jas. L
Bassett Reuben
Wilson Jas
Reynolds Mrs. E
..... Forrest st. intersects .....
Church of Eng. Sunday Schl

Left hand side.

Philpot Ernst. S
Graham Thos. E
Brooks Hy. J
Sal. A. Qrtrs. (Adj. Fredk. Hines, in chg)
Gratte Hy. C
Bridstrup Geo. A
Haining L. J
Thomas Dan
Myers Arth. J
Cook Thos. A
Smith G. H. contr
.....Forrest st. intersects.....
Vacant

Hatton st.

Fitzgerald st. to Throssell st.

..... Wellington st. intersects .....
McCardey Edwd. J
Black Davd
Whitsed Geo

Hawes st.

Right h. side fr. Fitzgrld. st.

Rewell Fredk. stk. dlr
Frmrs'. Merc. Union & Chaff Mills Ltd. (R. J. P. Triscott, mgr)
..... here is Rly. crossing .....
Smith Miss M. confr
Smith Hy. H
..... Wellington st. intersects .....
Area Office 85b,
Lieut. B. R. Burch, area officer
Store rms
..... Duke st. intersects .....
Kennedy Neil (K. Bros)

Left hand side.

Pearson Wm. E
..... Wellngtn. & Duke sts .....
Mitchell Hon. Jas., M.L.A
Lockyer Elliott A
..... Chidlow st. intersects .....
Jubilee Recr. & Agric. Shw. Grnds

Henry st.

Right h. side fr. Burgoyne st.

Dutton Wltr. E. pntr
Eaton Thos

Left hand side.

Lawson Fredk. J. health inspr

Hopetoun av.

Selby st. to Throssell st.

Carra Saml
Parsons Hy

Horley st.

McCarthy Mrs. C

Hutt st.

Right h. side fr. Clarke st.

.....Stirling st. intersects.....
Doyle Thos
Sullivan Cornls

Left hand side.

Dyer Jos. frmr
Bartlett Mrs. M. J

Inkpen st.

Right h. side fr. Clarke st.

Western Reuben
Dreyer Fredk. dairyman

Irishtown.

Bresnahan Mrs. B. frmr
Clarken Jas. frmr
French Jas. frmr
French Jno. frmr
French Jno. C. frmr
Hoddy Peter, frmr
McManus Jas. frmr
Yates Francis, frmr

Island farm, off York rd.

Smith & Co. (slaughter yards)
Bygrave Harry

Jennapullen.

Bostock Norman
Beard Chas. frmr
Beard Cornelius R
Lawrence Wm. frmr
McKendry R. M. tchr
McPherson Jno. frmr
Morrell Davd. T. frmr
Morris Jas. frmr
O'Neil Michl
O'Neil Patk. frmr
Viveash Dnld
Watson Davd. frmr
Watson Jas. frmr
Watson Mrs. W. frmr
Watson Waltr. frmr

Juandine.

Beard Fred, frmr
Beard Job, frmr
Christmas Chas. frmr
Dudley Edwd. frmr
Morrell Jas. W. frmr
Parkinson Thos. pltry. frmr
Wilkinson Chas. frmr

Karrabine.

Carter Geo. frmr
Dempster Mrs. M. frmr
Watts A. frmr

Karrabine Rock.

Kennedy st.
Right h. side fr. Clarke st.

Reece Edmonds
White Jos
.....Stirling st. intersects.....
Withers Geo. H. prod. & com. agt
Gibbs Ernst. A
Left hand side.
Dyer Alfd. E
..... here is Hampton st .....
Marshall Geo. A
.....Stirling st. intersects.....
Dyer Wm. J

Knight st. West Northam.

McKnight Alex
Henderson Chas. D

Lawley av.
Gordon st. to Gairdner st.

Matrnty.Priv. Hosp. (Mrs.M.Conn)
Conn Jos
Wanless Robt
Triscott R. J. P. (mgr. Fmrs'. Merctle.Union & Chaff Mlls. Ltd)

Leeder st
Fitzgerald st. to Avon river.

Lockyer av.
Morrell st. to Burn st.

Hicks Chas
Black Wm. H
Johnson Geo
..... Habgood st. intersects .....
Jeanes Mrs. C. C. nurse
Paley Edwd
Lalor Jno. J
Easthope Wm. B
Hough Robt
Hemphill Jno
..... Parker st. intersects .....
Cowie Mrs. J
Stanley Jas
Gaunt Matthw
Bradford Jno
Berson Jules
Anderson Adam
Thrackrah Alfd. W
Pellew Herbt. T
Nurse Geo
Cooper Hy. J
Goldthorpe Jas
Lally Hy
Hyde Arth. W
Sizer Jno. C
Martin Geo

Lyon st. off Throssell st.

Watkins Harry E. (W. & Mitchell)

Mace st. West Northam.

Plummer Richd. H
Chrisanthos Constandinithis, Greek priest

Madden st.

Peake Mrs. J
Peake Roland

Malabine.

Beard Jno. frmr
Carter Wesley, frmr
Drake-Brockmann Mrs. A
Hitchcock Herbt. frmr
Hitchcock Robt. frmr
Morrell Fredk. frmr
Smith Lionel, frmr

Margate hill.

Frost Sol. frmr
Martin Geo. frmr
Oliver Herbt. H. frmr
Oliver Mathew, frmr
Oliver Thos. frmr
O'Neil Thos. frmr

May st.
Right h. side fr. Chidlow st.

Rooke Arth
Meeres Arth. A. (M. & M)
Smith Wm. Vincent
Hodges Gilbt. H
Throssell Miss A. R
Day Mrs. B
(off) Barndon Mrs. M. A
(off) Fermoy Priv. Hosp. Nurse E. Scott

Mervyn st. off Henry st.

..... Arnold st. intersects .. ..
Dyer Thos
Mears Wm

Millington st.
Fitzgerald st. to Avon river.

Hawkins Wltr
Millington Robt. contr

Morrell st. off Peel ter.

Ryan Danl

OLIVER E. & F.
saw millers & turners, Morrell st. east. All descriptions of wheelwrighting materials & "Wandoo" scantling stocked

Oliver Edwd J. (E. & F. O)
Oliver Fred P. (E. & F. O)
Raynor Jno
Davis Wm
Beard Chas. J

Morrell st.
Avon river to Throssell st.

..... Fitzgerald st. intersects .....
Haigh Alex. stn. mstr
..... Wellington st. intersects .....
Dorrington Mrs. E
Dorrington Louis
Muir Jas
Heaney Thos
Miller Richd. T
..... Duke st. intersects .....
Club Htl. Jas. W. Williams
..... here is Lockyer av .....
Smith Mrs. M. dairy
.....Chidlow st. intersects.....
Lay Mrs. C
Nunweek Richd
Sanders Waltr. D
Hodgson Martin W
..... here is Rockett st .....
Mellows Wm. F. D

Mortlock av.
Fitzgerald st. to York rd.

McManus Jas
Rewell Fredk

Mount Dick.

Carter Herbt. frmr

Mount Joy.

Dudley Jas. frmr
Dudley Richd. frmr
Smith David, frmr

Newcastle rd.
Right h. side fr. Avon Riv. brdg.

..... Broome ter. intersects .....
Donald David S
Veale Grattan W
O'Halloran Jno
Maddock Mrs. M
Hunter Ashton
Marshall Jno
Cock Geo
Martin J. Wm
Millington Simon
..... here is Forrest st .....
Vacant
..... Kennedy st. to Hutt st .....
(off) Friend Mrs. J. frmr
Monger Herbt. G. fmr
Monger Jno. H
Left hand side.
... Broome ter. & Guildfd. rd. ...
Jessup & Tonkin, bldrs
Jessup Edwd. J. (J. & Tonkin)
Carter Fredk. J. (Carter & Barr)
Carter Francis E
Davey Cecil W
Williams Jas. H
Jessup Fredk. C
Brabazon Percival M. carptr
Parr Jno
..... here is Forrest st .....
Thorburn Mrs. Laura
Throssell Cecil
Morrison Wm. J
here are Robinson st.&Suburban rd

Noggogeerine.

Atkinson Mrs. B
Carroll Jno. frmr
Enwright Richd. frmr
Forward Lewis, frmr
Forward Ray, frmr
McManus Jno. frmr

Ord st.
Right h. side fr. Avon riv.

Nrthm. Rowing & Bowling Club
Pavletich A
Way Arth
Left hand side.
Miller Chas. A
Bassett Jos. W
Frith Mrs. E
Eagle Arth

Peel ter.
Right h. side fr. Avon riv.

Howard Jas
..... Fitzgerald st. intersects .....
Nicholson Geo. G. plumber
Wilson Geo. H
Addicoat & Clifton, motor agts
Brew Wm. A
Ainsworth Mrs. E. ldg. hse
..... Duke st. intersects .....

Funds Over £7,000,000 **THE NATIONAL MUTUAL LIFE ASSN.** Annual Income, £1,225,000
THE PIONEER OF NON-FORFEITURE AND LIBERAL CONDITIONS.

PEEL TERRACE—continued.
Transcontinental hotel, T.S. Dunkley
.....Chidlow st. intersects.....
Agr. Show Grds. (F. B. Timperley, sec)
here are Henry, East & Morrell sts
Morrell Walter R

Left hand side.
Grave W. G. (bakery)
..... Fitzgerald st. intersects .....
Wills & Co. G. machy. depot, Archd. Breeze, mgr
Queensland Ins. Co. Ltd
Throssell & Co. G. L. merc. agts
Adelaide Steamship Co
Orient Line of Mail Steamers
South British Ins. Co
Throssell Cecil, lnd. & est. agt
Grave W. G. baker

THROSSELL, SON & STEWART
(W. J. Stewart & Sons), universal providers
Stewart & Sons, W. J. (Throssell, Son & Stewart), universal providers
P. & O. Co
United Ins. Co. Ltd
O'Loughlin Mrs. L. grngrcr
Anderson Wm
.....Chidlow st. intersects.....
Rickey Mrs. S
E. Nrthm. Rly. (R. F. Geldard, s. m.; Geo. Smillie, a. s. m.; Wm. Baillie, n. s. m)
Geldard R. F
McBride Danl
Shaw Jno

Left hand side.
Browning Chas
Hannan Jas

Poole st.
Fitzgerald st. to Avon river.
Jeffery Maurice
Campbell Wm
Fisher Harry

Quelegetting.
Williams Geo. frmr
Williams Saml

Railway av.
Off Chidlow st. East Northam.
Railway Goods Sheds, J. Doherty, gds. agt

Robinson st.
Newcastle rd. to Guildford rd.
Dailey Patk. T
Mason Arth. G
..... here is Guildford rd .....

Rockett st.
Morrell st. to Habgood st.
Watkins Wm
Murphy Alexr
Sawyer Thas
Beard Chas. J
Finnin Danl
Trickey Edwd. J
Marsden Cecil S. J

Selby st.
Right h. side fr. Gairdner st.
Edmondsen Christphr
Bell Arth
Hilson Mrs. C. M
Harber Sidney D
Whiteford Wm. G
Whiteford Richd
..... Gordon st. intersects .....
Potter Walter K. jun. (P. & Co)
Germon Hy. W

Left hand side.
Loader Jos. A. mgr. Elder, Shenton & Co. Ltd
Ruediger Wm. A. carrier
Black Thos. H. G
..... Gordon st. intersects .....
Heller Thos. J
Joy Geo. W
Macpherson Geo. W. D. (McP. & Co)
Rundle Geo
McDonald Miss E
Duence Richd. H. town clerk
Salter Edwd. J

Sermon st.
Guildford rd. to Forrest st.
Left hand side.
Ridley Mrs. M

Southern Brook.
Atkinson Eli, frmr
Barclay Septimus, frmr
Dudley Wm. frmr
Enright Thos. frmr
Forward Geo. frmr
Greenwood Bros. frmrs
Greenwood Geo. N. (G. Bros)
Greenwood Michl. G. (G. Bros)
Hansen Christphr. frmr
Lawrence Albt. A. frmr
Martin Jno. W. frmr
Mathews Davd. frmr
Mathews Robt. frmr
Mathews Wm. H. frmr
Merriman Jno. frmr
Morrell J. W. grazier
Wilkins Edwd. frmr

Springfield rd.
York rd. to Buckland st.
Dempster Mrs. Mary M

Stewart st. off York st.

Stirling st.
Right h. side fr. Broome ter.
McKenzie Ernst. J. A
Wyatt Wltr
Hollingsworth Wm
Edmondson Mrs. A. E
..... Forrest st. intersects .....
Enright Mrs. B

Left hand side.
Hubbard Geo. E. const
Gray Richd. fuel
Bond Jas
..... Forrest st. intersects .....
Henley Edgar L
Gale Wm. H
.....Kennedy st. intersects.....
Harding Saml
..... Inkpen st. intersects .....
Kings Richd. T

Stoke av. off Burgoyne st.
Shand Wm
Mears Robt

Suburban rd.
Clarke st. to Newcastle rd.
McMahon Jno
Clarke Wm

Taylor st.
Right h. side fr. Fitzgrld. st.
..... here is River .....
Lancaster Jno. A. B
Gollan Hector
McCreery Geo
Webb Mrs. E
Haddrill Andw
Leeder Lucius J

Left hand side.
Coyne Mrs. C

Throssell st.
Gairdner st. to East st.
Wyatt Ernst. H
Bonser Oliver A
Parker Stanley, fmr

Turner st. off Chidlow st.
Roach Mrs. S
York A. P. bldr

Venn st. off York rd.
Western Jas
Thomson David

Weld st.
Right h. side fr. Broome ter.
Christmass Geo. E
Snelling Ernst. R
Walsh Ernst. R
Reilly Danl
Hill Jno
Bolton Jno

Left hand side.
Oldham Isaac R
McCue Wm. A
Beazley Alfd
Cross Albt. C
Woore J. M. S
Donald Geo. (D. & Co)
Fullerton Robt
Fullerton Mrs. E. nurse

Wellington st.
Right h. side fr. Burn st.
Tetlaw Ben
Parsons Hamilton H
..... Dick st. intersects .....
Clohessy Thos. A
Martin Jno
Hanrahan Wm
Cook Jno
Woods Mrs. A
McManus Thos
..... Hatton st. intersects .....
McKenzie Danl

Pugh Mrs. M
Wilding Mrs. E. C
Maher Patk
Needs Chas
Johnson Clement M
..... Parker st. intersects .....
Muir Wm
Endersby Fredk. S
Allbeury Pisistratus J. G
Marney Danl
Martin Jos. Simon
Farquhar Jas
Mathews Hy
Carlyon Wm. C
..... Habgood st. intersects .....
St. Anthony's Convent Schl
Castledine Arth. J
Edward Wm. R
St. James Ch. Eng. (Rev. Alban L. Marshall & Rev. J. P. Davoren)
Johnson Mrs. F. confr
Morgan Alfd
Leonard Patk. P
Leonard Mrs. F. nurse
Jewell Fredk. C
Milner J. T. (J. T. M. & Co)
Power Geo. D
Peter Louis
Booth Chas
Leahy Michl
Grant Mrs. A. S
Hamilton Mrs. J
..... Charles st. intersects .....
Fletcher Francis
Graney Jno. W
Caddy Jas. R
..... Oval & Gairdner st .....
Whiteford Chas. H. archt
..... Church of Christ .....
Sutcliffe Hy. A. contr
Meares Seymour G
McKenney Francis J
Jewson Robt. W
McCarthy Francis J
Martin Jno. W
Northam Town Hall & Munic. Chbrs. (Richd. H. Duence, town clerk; Hy. Miners, caretkr)
Northam Board of Health (Richd. H. Duence, sec.; Fredk. Lawson, insptr.; Dr. Richd. N. Rockett, health officer)
.....Gordon st. intersects.....
St. Joseph's R. C. Church, Rev. Davd. O'Donnell
St. Joseph's Convent & Schl
Rockett Richd. N. F. med. pract
Fry Howard
..... Gray st. intersects .....
Avondale Coffee Palace (Mrs. W. Dibbs)
Sal. A. Barr. (Adjt. F. A. Hines, in chg)
Nottage Wm
White Fredk. G. wood yard
Carmody Sergt.-Major J. B. drill instr
..... Hawes st. intersects .....
Manual Training Schl. M. P. Leach, instr
Household Management Centre (Miss M. Reeves)
Nthm. State Sch. (Jno. H. Hatfield, hd. tchr)
St. John's Ch. (Rev. Alban L. Marshall)
Parish Hall (C. E)
Grieve Mrs. M. J. bdg. ho
Addicoat & Clifton, engnrs. & coachbldrs

Wellington st.

Left h. side fr. Burn st.

Smith Wm
..... Dick st. intersects .....
...Hatton & Parker sts. intersect...
Goodrick Edwn
McCausland Alexr. J
Lally Everett
Sutcliffe Albt. H
Fry Jno
..... Habgood st. intersects .....
Robinson Wm
Ryan Thos. S
..... Morrell st. intersects .....
Nrth. Rlwy. Inst. (Jno. J. Lalor, c)
W. N. State Schl. (Sidny. J. Grace, mas)
..... Charles st. intersects .....
Cahill Chas
Sivyer Jos. W
Bush Horace C
..... Gairdner st. intersects .....
Court Ho. (Wm. D. Cowan, res. mag)
Pol. St. (Serg. Thos. Connor)
Police Quarters
Macpherson Jno. M. const
Robinson Wm. L. F. const
Bannear Fredk. J. const
Pol. Gaol (Wm. Tormey, gler)
Police Court, Timothy McInerney, clk. of crts Rt. A. Smith, asst. clk. of crts
Kemp Chas. contr
..... Gordon st. intersects .....
O'Hara Jos
Monger Mrs. S. A
Burch Benj. R. P. area officer
Watson Thos. (Dist. Rlys. engr)
Dale Wm. S
Smallhorn Chas. W. bldr. & contr
..... Gray st. intersects .....
Purser Stephen
..... Hawes st. intersects.....
Sargood Bros. whsemn. (F. N. Gibson, rep)
Damon Archd
Macdonald Archd. grngrcr. & confr
Beazley Mrs. J. senr
Withnell Hrbt. G. (H. & H. W)
Morrell Alban C. (inspr.Agric. Bk)
Simms Albt. E
Morrell Miss E

Yarramony.

Bourke Richd. frmr
Evans Jno. line repr
Flaherty Patk. line repr
Heath B. line repr
Pegler Geo. blcksmth
Richardson Jas
White Mrs. E. frmr
White Patk. frmr
White Wm. frmr

York rd.

Left h. side fr. Peel st.

Northam Brewery & Refrigerating Co.Ld. (Theodre.A.Strempel,sec)
Chapman Geo. O. brewer
..... here is Grass Valley rd .....
Dalgety & Co. Ltd. (sale yds)
Elder Shenton & Co. Ltd. (sale yds)
..... here is Stewart st .....
Coutts Herbt. W
Stevens Beaufort
..... Mortlock Bridge & River .....
Woodd Miss C
Miller Raymond J
(off) Anderson J. G. B
(off) Hobson Geo
Russell Wm
Gurney Wm
McMahon Patk
(off) Russell Jas
... Buckld. st. to Goomallng. rd ...
Higgins David W. land inspr
(off) Kidson Alfd. B. (K. & Forbes)
(off) Thackrah Albt. L
..... here is Short st .....
Vacant
Lockyer Albt. frmr

York rd.

Left h. side fr. Peel ter.

Schwarze E. H
Nixon Thos. R
Nenke Berthold
Mohr Jno
Beard Ernst. S
Lees Robt
Coyne Laurence
Dempster Wm. P. fmr
Kilgallon Peter W
Connughton Robt
Vacant
Finlay Jno. D
Oakley Jno. vet. surgeon
Dalgety & Co. Ltd. (stores)
Quinlan Jno
Smillie Geo. P
..... here is Venn st .....
O'Reilly Jno. J
Miller Alexr
here is Chidlow st. & Mortlock riv
August Geo. V. night stn. mstr
McCreery Wm. J
Curley Jno
Teusner Wm. F
Joseph Leon
Barker Roland R. R

NORTHAMPTON, *Victoria dist.* 340 *m. N. by rail fr. Perth* (*sin.* 56/2, 40/8; *ret.* 84/5, 61/-); *bank* (*Nat. & W. A.*); *tel. & M. O.*

Ahern Dennis, farmer
Allen Jno. W. farmer
Allen Robt. htl. kpr
Ash Bros. farmers
Ash Alfd. J. (A. Bros)
Ash Frank (A. Bros)
Ash Wltr. V. (A. Bros)
Atkins Wm. M. miner
Atkinson Wm. F. frmr
Badera Lead Mine
Bandy Geo. A. farmer
Bandy Jos. frmr
Baston Mrs. M. E. lnd. owner
Bates Geo. stn. mgr
Bean Sidney F. farmer
Bell & Smith, lnd. owners
Box & Boyd, frmrs. & fruit gwrs
Box W. L. (B. & Boyd)
Boyd A. (Box & B)
Boyd T. G. med. pract
Brand Albt. J. farmer
Brand Alf. stn. owner
Brand Andrew, farmer. Lynton
Brand George, stn. owner

NORTHAMPTON—continued.
Brand Marion, grazier
Brandon R. C. mgr. Nat. Bk
Bray —, frmr
Brett R. grocer
Bridgeman D. W. frmr
Brown —, bk. clerk
Brownrigg Alice, frmr
Buchanan W. & G. D. frmrs
Buchanan Geo. D. (W. & G. D. B)
Buchanan Noel J. frmr
Buchanan Wm. H. (W. & G. D. B)
Burges Arth. S. frmr
Burges L. Clere, sheep frmr
Burges L. Clere, jun. frmr
Burges S. L. frmr
Burges Thos. F. frmr
Butler Thos. teacher, Mumby
Cairn Eliz. land owner
Carson Hy. farmer
Cassidy Edwd. frmr
Chant Luke, Maguire
Chant Richard, Maguire
Chapman Experimental Farm
Chapman Arth. F. postal asst
Cheriton & Dwyer, mine owners
Chick E. W. farmer
Chisholm Henry & W. farmers
Chisholm A. E. blksmth
Chisholm A. J. blksmth
Clifton Gervase, farmer
Clifton Marshall W. fmr
COMMERCIAL UNION ASSURANCE CO. LTD. (Fire, Marine & Accident) (E. A. Killey, agent)
Cook Geo. mkt. gdnr
Cook Jno. farmer
Cook Solomon, frmr
Coonan Jas. fruit grower
Counsel Chas. H. storekpr
Cox —, farmer
Crane Edwd. E. frmr
Crawley E. frmr
Cripps Chas. farmer, Mumby
Crothers T. P. bldr
Cunningham John (J. & T. C)
Cunningham John & Timothy, frmrs
Darcy Arth. frmr
Dewhurst Chas. blksmth
Dewhurst J. blksmth
Donald Ray, frmr
Douglas Robt. farmer
Drage Etheridge, stn. owner
Drage H. Ross, stn. owner
Drage Jos. H. frmr
Drage Thos. station owner
Drage William J. sheep farmer
Drew T. W. farmer
Eckett F. bootmkr
Elson W. J. mkt. gdnr
Evans Jeremiah, farmer
Evans William, farmer
Fabain Jas. farmer
Finnerty Misses E. A. & H. F. farmers
Fooks Thos. J. farmer
Forrest Geo. A. farmer
Forrester Adel N.& Anna W.frmrs
Forrester M. W. G. frmr
Fothergill-Morrison Nurse J. P. priv. hosp
Fry Wm. farmer
Gibson H. F
Gibson Jos. cordial fcty
Gibson Selvia, com. agt
Gill Frank, farmer
Gill Ralph, fmr
Glass Francis, frmr
Glass Hy. T. frmr
Glass James, Trevinson stn
Glass Jos. farmer
Glass Saml. frmr
Glass Wm. C. farmer
Glover Fredk. W. Miners' Arms htl
Gouge Jos. farmer
Gregory C. J. grocer
Grey Archd
Grey Ernst
Grey J
Grey Jno
Grey Richd
Griffen Thos. J. frmr
Halbert Hy. R. & Saml. A. farmers
Hall Henrietta, farmer
Hancock Fred, farmer
Hand Geo
Hansen Peter B. frmr
Harrison J. J. farmer
Harrison William R. frmr
Hart A. frmr
Hart Geo
Hart John
Hasleby Bros. fuel
Hasleby H. O. (H. Bros)
Haselby Hy. store
Haselby Jas. stn. mgr
Haselby Jno. stn. mgr
Hasleby Jno. R. stn. overseer
Hasleby Wm. N. (H. Bros)
Hilley Rev. F. (R. C)
Hind —, farmer
Hipper Hy. farmer
Hipper Wm. farmer
Hitchcock —, farmer
Holloway M. farmer
Hose Wm. carrier
Hoskin Sidney M. J. farmer
Houghton E. E. farmer
Hounslow A. E. tobcnst
Humberston Jno. farmer
Jackson A. R. farmer
James Chas. blksmth. & undrtkr
Jenkyn Wm. T. blksmth
Johnson Arthur, farmer
Johnson Ernst. farmer
Johnson Hy. farmer
Kemp D. farmer
Kenyon Thos. farmer
Killey E. A. painter & com. agt
King Rev. H. E. (Eng)
Lambsdale Saml. carrier
Lamont H. G. gdnr
Lance A. tailor
Langford Mrs. W. ref. rooms
Lee Jno. Rly. htl
Lester D. mach. agt
Lester Thos. Dvd. clerk
Lloyd A. E. gdnr
Logan Allan J. farmer
Lucas William, storekpr
McConkey Jno. farmer
McConkey Thomas, gdnr
McConkey Wm
Mackenzie Dan, farmer
McMinn G. A. baker
Magee Jas. farmer
Maguire Mrs. L. Comcl. htl
Mann Chas
Mansel Saml. landowner
Martin E. farmer
Meehan Jas. butcher
Mercy Chas. farmer
Mercy Jas. farmer
Mercy Mrs. Mary, farmer
Miller Wm. carptr
Mitchell Arth. Onslow, fmr
Mitchell Chas. farmer
Mitchell Frank S. frmr
Mitchell Jno. A. farmer
Mitchell L. F. storekpr
Mitchell Samuel H. farmer
Mitchell W. Edgar, farmer
Moore Rev. Hy. (Meth)
Morris F. farmer
Morris J. E. farmer
Morris J. R. farmer
Morton Archd. acct
Moy Patk, teacher
Moyle Thomas, mason
Murrin L. dining rms
Nairn J. farmer
NATIONAL BANK OF AUSTRALASIA LTD. (Rt.C.T. Brandon, mgr)
Newport Richd
Nrthmptn. Rds.Bd.(R.S.Webb, sec)
O'Hare Michl. J. carrier
Oxenham R. farmer
Oxenham William
Parkyn Thomas
Parkyn Wm. A. fruit gwr
Pascoe Jos. farmer
Patrick Jno. farmer
Patrick Robt. W. frmr
Patrick Hon. Wm., M.L.C. farmer
Patrick Wm. jun. frmr
Patten A. W. W. farmer
Phillips Richd. gdnr
Pollitt —, landowner
Powell Bros. H. & W. frmrs
Presentation Nuns' Convent
Prosser W. btmkr
Quinn Simon, frmr
Ralph J. J. stn. mstr
Raven A. G. farmer
Read Wm. carrier
Reynolds Francis Jas. farmer
Reynolds James, farmer
Reynolds Jno. farmer
Reynolds Thos. Peter, farmer
Rhead Chas. G. mgr. W. A. Bk
Rob Alick, farmer
Rogers A
Rogers Saml. C. frmr
Roland Frank, frmr
Rosser Mrs. Rachel
Rosser Thos. farmer
Rosser William, farmer
Ruddaway M. L. frmr
Russell R. farmer
Ryan Bros. T. J. & P.H. stn.ownrs
Ryan Wm. E. farmer
Satterthwaite F. S. farmer
Scott Sidney, porter
Scott Thos. Montague
Sharp H. mine mgr
Shea Mrs. Bridget
Shea Patrick, farmer
Shires Chas. frmr
Shires Mrs
Sims Edward J. farmer
Slaven Jno. farmer
Smith J. H. frmr. Normans Well
Smith J. T. butcher
Smith Jos. carrier
Smith Thos. H. frmr
Snowdon Hy. store
Stedman Hy. Geo. pstmstr
Stokes Wltr. saddler
Storry G. S. farmer
Stout Ernst. fisherman
Talbot Patrick, gardener
Taylor Fred, farmer
Taylor J. W. farmer
Taylor W. A. farmer
Teakle Davd. J. frmr
Teakle Edwd. A. frmr
Teakle Geo. frmr

Teakle Jno. S. frmr
Teakle Wltr. J. frmr
Thomas Daniel, farmer
Thomas David, grazier
Tomlinson Charles
Varley Gustavus, agt
Vian W. Geo. farmer
Walsh Jno. farmer
Walsh Patk. const
Webb Robt. S. sec. Rds. Bd
WESTERN AUSTRALIAN BANK (THE) (Chas. G. Rhead, mgr)
White Mrs. J. E
Williams J. B. & K. frmrs
Williams Hy. S. sheep frmr
Williams J. A. sheep frmr
Williams J. W. M. frmr
Williams Michl. J. sheep frmr
Williams Owen, farmer
Williams P. C. sheep frmr
Williams T. M. D. farmer
Williams Thos. frmr
Williams Thos. C. frmr
Witherell J. gdnr
Woodcock E. S. farmer
Woodcock Jno. frmr
Woods A. W. plumber
Worthington R. H. frmr

Northampton Junc. see Geraldtn.

North Bindon, see Muchea.

Northborne, see York

North Boyanup, see Boyanup.

Northburn, see Green Hills.

NORTHERN GULLY, 315 *m. rl. fr. Prth. See* MT. ERIN.

Norton Vale, see Forrest Hill.

Norwood, see Cookernup.

Norwood, see Perth Streets Directory.

Nuegaerrin, see Northam.

NULLAGINE, *Pilbarra Gold Fields*, 1,314 *m. fr. Perth; by steamer to Pt. Headland, thence by rail to Marble Bar, thence coach*, 70 *m.; tel. & M. O.*

Aikman Andw. miner (MosquitoCk)
Ardpatrick G. M. Co. (D. Priest, mgr.), Mosquito Ck
Baker H. miner
Basford Thos. acct
Beart A. H., J.P. mgr. Coondinna
Beart E., J.P. Bamboo Springs stn
Beurteaux Ferd. mgr. Balfour Downs stn
Bice Thos. miner
Bill Jim G.M.Co.(Jos.Doherty,mgr)
Bingham Jno. miner
Boyer Jno. miner
Carrol Thos. mgr. Overdale stn
Chiavi G. miner
Chiavi Hnry. B.Conglomerate hotel
Clarke James, miner
Clifford J. miner
Connolly Owen, mgr. Galtee More G. M. Co. Mosquito Ck
Coondinna Stn. (A. H. Beart, mgr)
Crofton A. H. mgr. Balfour Downs
Crofton A. H. mgr. Balfour Downs
Crouch Geo. miner
Curtis Jas. engnr. & grazier
Dewhurst John, butcher
Doherty Jos. mgr. Bill JimG.M.Co
Doherty M. mgr. Estn. Ck.G.M.Co
Doherty Michl. miner
Drake Jno. miner
Dunne Wm. miner
Eastern Ck. G. M. Co. (M. Doherty, mgr.), Eastern Ck
Edman A.E.carpenter (Eastern Ck)
Elliott Jno. miner
Farley W.N.mine ownr.(Eastn.Ck)
Fawcett & Co. Jno. R. merchts. & com. agts
Fawcett John R. (Fawcett & Co)
Feeney Jno.mine own.(MosquitoCk)
Foster J. L. teamster
Galtee More G. M. Co. (O. Connolly. mgr.), Mosquito Ck
Geddes D. miner, Eastern Ck
Greig Jas. teamster
Haigh Chas. W. miner
Hall Herbt. Jigalong rabb.fnc. dep
Hartwig Wm. miner
Haynes Wm. F. mgr. Noreena Downs stn
Hedditch Bros. mail contrs
Herbert Gus. H. (Crofton & Co)
Home Edward, miner
Hope R. W. sec. Rds. Bd. & min. regr
Horrigan Jno. Burrumba stn
Houlahan Miss D
Jigalong Rabbit Fence Depot
Keane Michl. const
King Jno. stockman
Liddelow H. A. acct
Look W. H. grazier
Mackay John S
McKenna Maurice, Boronia Downs
Mackey Jno. miner
McLarty R. Campbell M. grazier
Mark Antonie, miner
Masterson T. L. miner
Mathews Jas. Jigalong
Mathews Jno. Jigalong
Mountain Maid G.M. Co. Mosquito Ck
Nelson Thos. mgr. Ethel Creek stn
Nicholls Alfd. miner
Noreena Downs Pastoral Co
Norman Frank, const
Nullagine Rds.Bd.(R.W.Hope, sec)
O'Driscoll H. miner
O'Grady William, prospector
Overdale Statn. (Thos.Carrol,mgr)
Pearson Maurice, c/o Balfour Downs stn
Peterson Jas. carpenter
Potts J. S. miner
Priest David (mgr. Ardpatrick G. M. Co.), Mosquito Ck
Robins Leslie H. c/o Balfour Downs stn
Schunke Charles, miner
Smith Chas. Ethel Creek stn
Smith W. D. miner
Steel Jos. mkt. gdnr
Steel Mrs. Mary
Stewart & Wehl,Bonny Downs stn
Strang Matt. miner
Sutherland David, prospector (Mosquito Creek)
Trevan Richd
Walker Jno. M., J.P
Weatherall Thos. miner
Wehl Fredk. (Stewart & W)
Whyte Ron. L

NULLA NULLA. 217 *m. fr. Prth. by rail. See* SOUTHERN CROSS.

Numbling, see Pingelly.

Nunagin, see Bruce Rock.

NUNGARIN. 187 *m. from Perth by rail.*

Ablett Bros. farmers
Adams J. farmer
Adams J. stn. owner
Andrews —, farmer
Bagot R. G. farmer
Baird J. R. farmer
Barrat W. farmer
Beer Chas. com. agt
Benson Bros. farmers
Beurteaux Bros. farmers
Bolton R. & T. mach. agts
Brown J. farmer
Browne F. H. farmer
Buegge —, farmer
Burrows Bros. farmers
Burrows L. farmer
Casey —, farmer
Chalmers R. L. J. com. agt
Chalmers Wm. farmer
Christensen Miss M. bdg. ho
Christie W. B. farmer
Clarke A. E. farmer
Coulson E. farmer
Coulson E. mach. agt
Coumbe W. H. C. farmer
Cowan W. farmer
Cox Bros. contrs
Creagh Bros. farmers
Creagh Miss
Croxford —, farmer
Dalton W. L. farmer
Dawe Bros. farmers
Devonshire J. H. farmer
Dugdale A. E. farmer
Farrell M. farmer
Fitzpatrick Bros. farmers
Francis Mrs. farmer
Goode H. farmer
Hall Bros. farmers
Hancock H. L. farmer
Hargreaves R. L. farmer
Henry W. farmer
Herbert S. farmer
Hill W. S. farmer
Hoare L. farmer
Hodges Bros. farmers
Horgan J. C. farmer
Hull R. farmer
Jervis —, farmer
Johnson —, farmer
Jolly J. farmer
Jones D. farmer
Knowles J. farmer
Le Vaux Bros. farmers
McCorry A. C. Nungarin htl. & stn. owner
McGrath —, farmer
McGregor —, farmer
McKinnon H. J. farmer
Maddock G. stn. owner
Maidment Bros. farmers
Moran E. farmer
Neilson W. farmer
Nungarin Trading & Agcy. Co. mach. agts. (R. J. G. Reid, mgr)
Okes F. farmer
Olonghlin —, farmer

NUNGARIN—continued.]
O'Toole —, farmer
Parkes J. farmer
Payne H. G. farmer
Payne W. farmer
Pickuff W. farmer
Pirie J. farmer
Reid J. G. farmer
Reid R. J. G. mgr.Nungarin Trading & Agcy. Co
Riddell J. farmer
Rowan A. H. farmer
Ryan Bros. farmers
Shadbolt —, farmer
Sleep Rev. A. G. (Cong)
Smart Bros. farmers
Smith R. C. farmer
Smythe W. farmer
Stagg W. farmer
Stevens —, farmer
Stidworthy F. farmer
Strugnell —, farmer
Taylor F. farmer
Thick L. M. farmer
Thick V. (Thomas & T)
Thomas & Thick, grocers & butchrs
Thomas Hy. D. (T. & Thick)
Trieby Bros. farmers
Turpin E. farmer
Vanzetti C. farmer
Veasey W. farmer
Waddell —, farmer
Waterhouse W. H. C. farmer
Watson J. farmer
Wayne W. farmer
White E. grcr. & liv. stables
White E. H. farmer
White G. W. mgr. E. H. White
Williams F. farmer
Wilson —, farmer
Wright J. T. farmer

Nungarra, see Sandstone.

Nunigyo, see Tenterden.

Nunyle, see Toodyay.

Nynghan, see Field's Find.

OAKABELLA. 327 *m. fr. Perth by rail. See* HOWATHARRA.

OAKAGEE. 321 *m. N. fr. Perth by rail. See* GERALDTON.

Oakdale, see Beverley.

Oakfield, see Northam.

Oakgrove, see Beverley.

Oaklands, see Green Hills.

Oaklands, see Woodanilling.

Oakover, see Gilgering.

OGILVIES, 7 *m. from Lawlers.*

Old Shaw, see Roebourne.

One Hundred & Thirty-one Mile see Arthur River.

One Tree Hill, see Wanneroo.

ONGERUP. 311 *m. by rail.*
Evans E. E. frmr
Hamdorf R. farmer
Hill W. B. farmer
Jones Athol, farmer
Lloyd G. farmer
Mable T. farmer
Moore Wm. B. farmer
Smith Jasper, farmer
Walker Duncan, frmr
Walker Geo. farmer
Walker Robt. farmer

ONSLOW, *Ashburton dist.* 854 *m. N. fr. Prth. stmr.; tel. & M. O.*
Adams A. R. med. pract
Ashbrtn. Rds. Bd. (A. B. Watkinson, sec)
Ashton Jno. kangarooer
Austin & Cooper, storekprs
Austin Jos. (A. & Cooper)
Barrett-Lennard Arth. Boolaloo stn
Barrett-Lennard Jno. Red Hill stn
Bell Jas. L
Bucknall W. P. acct
Burt Brothers, Peedanulla station
Burt E. A., J.P. (B. Brothers)
Butler S. tram driver
Byers E. kangarooer
Byers J. kangarooer
Caesar F. mgr. Yanrey stn
Cahill —, tchr
Cameron & Clark. Wogoola station
Cameron Alex. S. (C. & Clark)
Cameron Donald
Cameron H. J. (Cameron & Clark)
Campbell Alex
Campbell Chas. E
Capner Chas. station hand
Cargill Alex. c/o Wogoola stn
Clark & Co. (James), storekeepers
Clark Clifford (mgr.Jas.Clark & Co)
Clark James (C & Co)
Clark Onslow
Clark S. Henry
Cooper Jno. (Austin & C)
Crause Angus, miner
Crawford Alex. accountant
Dawson F. teamster, Yanyeareddy
Dawson H. L. c/o Towara stn
de Pledge Thos. F. Globe Hill & Yanrey stns
Fanning P. J. sub-collr. customs
Fitzgerald R. corporal
Forrest Bros. Hardy Junct. & Minderoo stns
Griffin J. J. Maroona stn
Hall William, Glenflorrie stn
Hancock R. J. strkpr
Hankin Jack, gcrs.' asst
Harding Chas. mgr. Peedanulla stn
Hicks Fred,mgr.Hardy Junctn. stn
Holmes H. L. pearler
Hooley Bros. contractors
Hooley Jno. J. (Hooley Bros)
Hooley Jos. (Hooley Bros)
Hope Robert F. Ashburton hotel
Irvine C. R. mgr. Minderoo stn
Johnson Chas
Johnston Capt. F. wharfinger
Jones A. kangarooer
Kealy E. mail contr
Kealy Edwd. H. Beadon stn
King Albt. overseer
Lamont Geo. contractor
Lefroy W. & G. Yanyeareddy & Towara stns
Levells Jas. overseer, Mt. Edmund
Longmuir A
McCarthy Jos. Uaroo station
McDonald Hector, laborer
McDougall Chas. carpenter
Marchant T. O
Mt. Edmund Stat. (Jas. Levells, ovrsr)
Nystrom Chas. pearler
O'Grady Jno
Parkes & Co. F. L. pearlers
Parkes H. M. (F. L. P. & Co)
Parsons C. G. hosp. orderly
Payne Charles, kangaroo hunter
Peak Wm. boarding hse. kpr.
Roberts Thos
Rogers Alfd
Rouse Henry
Scarff Walter W. contr. & btchr
Smith Danl. J. saddler, Uaroo stn
Strickland W. S. postmstr
Stuart Alex. pearler
Thomas J. J. mail contr
Thompson Tyson, teamster
Tie Kee G. tailor
Twitchen H. Towara stn
Watkinson Alf.B.sec. Ashb.Rds.Bd
Watton J
Watts A. E. Ullawarra stn
Wedlock F. W. mgr. Rob Roy htl
Willis Lofty, contr
Wright Elgood,mgr.Flapdoodle stn

ORA BANDA. *Nth. Coolgardie G. F.* 400 *m. from Perth; rail to Broad Arrow, then* 20 *miles, motor, bi-wkly.; Union Bk. rec. off.; tel.*
Abbott Jno
Ahern Peter, miner
Allen Thos. miner
Argus Jno. storekpr
Bailey Wm. Murray
Baistow Alfd. grngrcr
Barclay Richd. engine driver
Bathurst Wm. miner
Belmer Alfd
Bounsell Geo. butcher
Catchpole Herbt. J. baker
Clinton Arth
Cooper Fk. cycle agent
Copeland Thos. E. metallurgist
Cosson L. tailor
Coughlan Jos
Cross Parnell, acct
Cuthbert Wm
Davey Alfd. carptr
Davey W. S. miner
Dinsdale Jno. C. grcr
Donald Robt. contr
Dow Christr
Downing Chas
Dudgeon Wm
Elsbury Jno. mine mgr
Evans Owen, chemist
Fimister & Co. mchts
Fletcher Gus
French Thos. J
Friedman & Johnson,battery owners
Garnett Alfd. Edwd.Ora Banda htl
Geddes Chas
Geddes Jas
Geddes Jno
Geddes Roy
Gillam Wm. tinsmith
Gilliland Jas. carptr
Gimlet G.M.(Friedman & Johnson)
Good Alfd. miner
Gray David, carrier
Halford & Sons, butchers
Halford Aubrey (H. & Sons)
Hamilton S. miner
Hamilton Wm
Johnson Jno. Hy. (Friedman & J)

Killington Chas. storekpr
Kirk Jno. blksmth
McCulloch David, fitter
McCullock Jno. prospector
McDonald Hugh
McKenzie Ernst. G. battery mgr
Margetts Fredk. surveyor
Marshall Jno. carter
Marshall Peter, miner
Martin Wm. mine mgr
Maynard Wm
Miller Jas. miner
Moon Jno. mill hand
Moore A. L. miner
Moore H. R. miner
Munro Geo. miner
Murphy F. miner
Murphy W. miner
Nevin Patk. miner
O'Brien Patk. newsagt
O'Brien Wm
O'Neil R. miner
Peck Chas
Pemberton Wm. engr
Quigley Jno. mine owner
Quine Jno. R. miner
Reay Geo. mine owner
Rendall Robt
Reynolds Wm. miner
Richards Jno. D. store mgr
Ryan Jno. J. hairdrsr
Sallows Jno. carptr
Sanders E. teamster
Sanders Robt. miner
Sanders W. J. teamster
Scotson Saml. blksmth
Sheehan Jerem. miner
Smith Alfd. cyanider
Stewart Edwd. newsagt
Stokes —, engn. drvr
Stormon Frnk.J.mgr.Ora Banda htl
Sunman Hy. miner
Thirloway Wm. C
Thomas David W. miner
Thornton J. Chas
Tinker W
Tregear Thos. assayer
Twigg Ernst. timekpr
Twigg Patk. E. timekpr
Wassell Jos. blksmth
Waters Jos. engnr
Williams Saml
Williams Thos
Wilson Geo. miner
Wilson John, wood cutter
Wilson Robt
Wilson W. H. J. teamster

Orange Grove, see Wandering.

OSBORNE. *Railway station on Perth-Fremantle line. See* COTTESLOE.

OSBORNE PARK. *A suburb 3½ m. N. W. of Perth, by tram.*

Agric. Hall, Main st
Ah Yeck, mkt gdnr
Ah Sam, market gardener
Ah Touey, market gardener
Anderson Wm. King Edward rd
Aitken Harold B. Gordon st
Anguin Richd. Main st
Arbuckle Jas. mkt. gdnr. Albert st
Arbuckle Jno. mkt. gdnr. Main st
Archibald Alex. dairyman, King Edwd. rd
Ashe Edwd. Hamilton rd
Ashby Harry, gdnr. off Curtis rd
Baker Geo. Hector st
Ballantyne Wm. Wanneroo rd
Baptist Ch. (Rev. E. M. Hall)
Barlow Saml. W. Albert st
Barratt Mrs. J. E. North Beach rd
Biggers Edwin, storekpr. Main st
Bond Geo. Main st
Bonnar Geo. L. Hector st
Borbey Jos.mkt. gdnr. off Curtis st
Bowman Jno. Nelson st
Bradley Chas. L. Howe st
Bridges Alfd. Wanneroo rd
Bruce Robt.A. dairy, Nth.Beach rd
Bue S. H. mkt. gdnr. Robert st
Burke Laurence, Lawley st
Bynane Jas. dairy, Main st
Carew Patk. Main st
Carr Jas. Nelson st
Cary Chas. G. Baden st
Cato Jas. Robert st
Chung Ah, mkt. gdnr. Roberts st
Coates Albt. King Edward rd
Coates Frank, Nelson st
Coleman Harry, Nelson st
Collins J. King Edward rd
Conderon F.dairyman,Wanneroo rd
Conolly Timothy, dairy, North Beach rd
Cooke Thos. gdnr. off Curtis st
Cookson J. Nelson st
Cooper Henry C. Hector st
Cox Geo. Wanneroo rd
Cruikshank Archd. Baden st
Davies Edwd. Main st
Deering Mrs. R. mkt. gdnr. (off) Nth. Beach rd
Dingle Richd. Robert st
Donovan Alfd. V. prod. mcht. Main st
DonovanRichd.H.dairyman,Main st
Duschka Martin, mkt. gdnr. Nth. Beach rd
Dusting Robt. A. Curtis st
Edwards Alfd. market gardener, Plumer st
Edwards Chas. J. market gardener
Edwards Edwd. Main st
Edwards Wm. G. market gardener, Plumer st
Elliott Thos. mkt. gdnr. Curtis st
Few Jas. Guelup
Finlay Mrs. E. Main st
Flynn Jno. dairyman, Main st
Flynn R. G. gdnr. Guelup
Foley Mrs. R. Main st
Franks Wm. Howe st
Frape EdgarA.mkt.grdnr.Curtis st
Gale Jno. Frobisher st
Gardner Robt. off Main st
Genev Ilia, gdnr. Nth. Beach rd
Gillett Townley, McDonald st
Gillett Townley, jun. mkt. gdnr. Nelson st
Girando Francesco,gdnr.offMain st
Glass Jno. Albert st
Glass Jno. senr. Albert st
Glenn Robt. W. dairy, Oswald rd
Greaney Bros. dairy, Plumer st
Greaney Jerem. (G. Bros)
Greaney Michl. (G. Bros)
Guelpfi Frank. off Nth. Beach rd
GuidiGiovana.gdnr.KingEdward st
Guthrie Edwd. Wanneroo rd
Haines Harry, Osborne Pk. htl. Main st
Hall Albt. J. tchr. Albert st
HalleyRobt.dairyman,Nth.Beach rd
Hang Fung, market gardener
Hard Glenn,newsagt.& p.m.Main st
Hardy Arth. mkt. gdnr. King Edward rd
Harkins Harry, Albert st
Harris Henry, Main st
Hart Daniel, off Wanneroo rd
Haworth F. G. pig frmr. off Nth. Beach rd
Hea Sam, mkt. gdnr. Robert st
Henck Conrad,mkt. gdnr.Frobisher st
Hetherington Thos. Plumer st
Hill Wm. Oswald rd
Hinchcliffe Geo. Edward st
Hing Wah, mkt. gdnr
Holmes Jas. H. Frobisher st
Hulme Chas. Lawley st
IrelandMissL.poultry fmr.Curtis st
Johns Hy. I. (Newman & J.), Edward st
Keane Jno. dairyman,Wanneroo rd
Kelleher Hugh, dairyman, Main st
Kennedy Thos. R. Robert st
Kynock A. S. King Edwd. rd
Larwood Geo. mkt. gdnr. King Edward rd
Latter Francis L. Albert st
Lawwood Harold, gdnr. Guelup
Lee Jas. mkt. gdnr. Curtis st
Lee Kwong, mkt. gdnr. Curtis st
Lee Mow Sing, gardener
Lee Wong, gardener
Lin Chas. mkt. gdnr
Lovelock O. O. Wanneroo rd
Luxford Jno. Frobisher st
McDonald Duncan, Main st
McDonald Harry H. Main st
McDonald Hector, Plumer st
Macfarlane Robt. off Main st
McGinnis Danl. Edward st
McKenzie Seaforth, refrsht. rms. Main st
Maynard Harry, Frobisher st
Midolo Jos P. McDonald st
Mills Albt. Hector st
Milner Fredk. J. Edward st
Montague Wm. mkt.gdnr.Hector st
Morey Frank H. Albert st
Morrell Robt. C. Hector st
Moss Alex. Main st
Murray & Finlay, strkprs. Main st
Murray Mrs. A. Main st
Mutton Jno. Plumer st
Mutton Wm. H. Plumer st
Neta F. G. gdnr. off Main st
Newman Harry, market gardener & florist, Curtis st
Nolan Jno. piggery, Nelson st
O'Brien Jas. mkt. gdnr. Plumer st
Olsen Oscar, Plumer st
O'Malley Jas. dairyman, Main st
Osborne Park Hotel (Harry Haines), Main st
Osborne Park State School (Albt. J. Hall. hd. teacher), Albert st
Palmer Charles, Robert st
Pearson Mrs. M. Baden st
Pianta Luigi, King Edward rd
Pitter Thos. E Edward st
Pon Tack, market gardener
Porter Chas. poultry dlr. Curtis st
Raine Jos. Howe st
Rayner Fredk. W. mkt. gdnr. King Edward rd
Reed Mrs. J. F. Albert st
Reidle Hy. off Nth. Beach rd
Reynolds Geo. gdnr. Curtis st
Reynolds Jas. North Beach rd

OSBORNE PARK—continued.
Roberts Griffiths, Main st
Robertson Jno. (R. & Sons), Nth. Beach rd
Robinson Wm. E. dairy, Main st
Roy Jas. Frobisher st
Ruse Ebenezer, Plumer st
Sam Lee, market gardener
Sam Sing, mkt. gardener
Sam Willie, market gardener
Seventh Day Adventists' Ch. Nelson st
Sheridan Patk. dairy, McDonald st
Smith Thos. gdnr. Hector st
Snashall Edwin, Nelson st
Stooks Wm. mkt. gdnr. Oswald rd
Stubberfield Ernest, mkt. gdnr. off Burke rd
Stubberfield Richd. mkt. gardener
Stubbins Sidney, Frobisher st
Studman Jno. S. Hector st
Thompson Geo. dairy, Nelson st
Thomson Robt. H. Edward st
Thomson Wm. Edward st
Tie Jick, mkt. gdnr
Tyler Jno. mkt. gdnr. Main st
Vardy Geo. Nth. Beach rd
Volkman Edwd. Edward st
Wade Michl. dairyman, Plumer st
Walker Chas. Oswald st
Walker Geo. Nth. Beach rd
Walker Wm. mkt. gdnr. King Edward rd
Wannell H. King Edward rd
White Danl. Nth. Beach rd
White Jas. mkt. gdnr. Main st
White Jas. H. McDonald st
White Robert, Plumer st
White Thos.W.mkt.gdnr.Plumer st
White Wm. jun. Nelson st
White Wm. sen. Nelson st
White Wm. J. Oma st
Whiteley Wm. Baden st
Wilson Francis, Main st
Wilson Mrs. R. Oswald rd
Winchcombe Mrs. K. pltry. frmr. Oswald st
Wing SangLee,mkt.gdnr.Roberts st
Wing Yick, market gardener
Wong Lee, mkt. gardener
Wun Let, gardener
Yen Wah, mkt. gdnr. Roberts st
Yook Wing, market gardener

Oxford Dale, see Berkshire Valley.

PADDINGTON, *Yilgarn district.* 395 *m. fr. Perth by rail* (*sin.* 64/9, 40/4; *ret.* 97/2, 60/7).
Johnson J. fettler
McLean A. P. fettler
Northey J. mine owner
Robertson A. H. ganger
Sweeney Joseph, miner
Toole O. Paddington htl

PALLINUP. 269 *m. fr Perth by rail. See* BROOMEHILL.

Palmyra, see Fremantle Streets.

Paradise, see Armadale; also Dardanup.

Paradise Gully, see Narra Tarra.

Parkering Lake, see Wagin.

PARKER'S RANGE, *Yilgarn dist.* 274 *m. from Perth; rail to Southern Cross* (*sin.* 38/3, 23/9; *ret.* 57/5, 35/9), *thence by coach.*
Australia G. Mines
Bonner J. prospector
Dalzell I. miner
Domino Group G. M. Leases
Douglas Jno. S. prospector
Evans G. prospector
Fraser A. prospector
Gelmi J. miner
Geozel L. prospector
Geozel S. geologist
Giles L. miner
Henderson D. mine owner
Henderson P. mine owner
Kelly I. prospector
King C. T. N. prospector
Ladd E. E. mine mgr
Lane B. miner
Leneberg J. mine owner
McKenna Henry, mine owner
Miller P. blksmth
Patterson W. A. mine owner
Polson Alex. mine owner
Polson Saml. H. mine owner
Quinlan J. prospector
Scott C. prospector
Smart T. miner
Smith Harry, miner
Smith J. mine owner
Spring Hill G. Mine
Thomas R. prospector
Wilson A. miner

PARKER'S ROAD, 222 *m. by rail E. fr. Perth; tel.*
Brooks Wltr. J. asst. stn. mstr
Pallier Robt. stn. mstr
Rankin Donald J. Parker's Rd. htl

PARKERVILLE, *Swan dist.* 19 *m. E. fr. Perth by rail* (*sin.* 2/3, 1/4; *ret.* 3/5, 2/1); *tel.*
Adams & Dowie, contrs
Adams Wm. G. (A. & Dowie)
Andeside Jno
Beaver Mary
Bell Christopher Wm
Billsborrow Wm
Brisbane Hugh, farmer
Burke Jno
Burton's Quarry (Hy. Greet, mgr)
Campbell Saml. mgr. Perth City Council Quarry
Cocks Jas. contr
Connor Jas. ganger
Cosgrove Thos., junr
Cosgrove Thomas, senr
Cussen Jno. A
Davis Chas
Dowie James (Adams & D)
Drake Fredk. farmer
Elliott Wltr. J
Eves Clarence E
Fernihough Saml
Foster Wm. contr
Fulford F. B. fruit grower
Gerrard William
Gilbertson Chas. fuel mcht
Greet Henry, mgr.Burton's Quarry
Greet Simeon, senr. bootmkr
Greet Simeon T. junr
Howatson Lewis B
James Wm
Janney E. farmer
Johnson R. A
Jordan John
Laurison Frank E. fruit grower
Lawrence Edgar, farmer
Lovegrove Ernest, farmer
Mabe Alfd. E
McClafferty Peter, mkt. gardener
McGuire Roy
McKenny Robert, gardener
McLinden Jas. repairer
McNamara Edwd. Rly. hotel
Madden Wm
Maskine Jno. C
Menagh Geo. W. stn. mstr
Miller Wm
Norcott Cromwell, farmer
Pegler Leslie R
Perth City Council Quarry, Saml. Campbell, mgr
Pike Edwd. J
Pye Jno. farmer
Ramsay Saml. W., J.P. farmer
Rinaldi Dominic
Scherini G
Scherini Nicola, storekpr
Shade Geo. J. farmer
Smith Edwd. night stn. mstr
Sprigg Darcy, teacher
Waifs' Home, Sisters of the Church
Weber Peter
Williams Adelaide M
Wilson Arth. G
Wilson Harold M
Wrinkworth Jno
Young Chas. storekpr
Young John H

Parkfield, see Irwin & Quindalup.

Parry's Inlet, see Denmark.

Paxton, see Busselton.

Paynedale, see Donnybrook.

Payne's, see Field's Find.

Payne's Find, see Field's Find.

PAYNESVILLE, *South Murchison G. F.* 549 *m. from Perth by rail* (*sin.* 91/-, 62/6; *return,* 136/8, 93/9).

Connors Jno
Crews Clarence, mgr. Outalpa stn
Crews Fredk. A. Outalpa stn
Dowden Chas. G. & Frd. Challa stn
Duncan Thos. P. prospector
Green Richd. fencer
Moses Arth. J. Windsor Castle stn
Moses Edwd. mgr. Windsor Castle stn
Murray Chas. P. Windumurra stn
Simpson Arth. G. Paynesville htl. & fwdg. agt
Vickers Wm. prospector

PEAK HILL, *Murchison G. F.* 720 *m. fr. Perth, rail to Meekatharra* (*sin.* 99/6, 67/9; *ret.* 149/5, 101/8), *thence* 90 *m. by coach* (*wkly. sin.* 60/-; *ret.* 100/-); *tel., M. O. & S. B.*

Ablett T. H. postmstr
Bennett Alice, Club htl
Bowyer Henry, prospector
Burrows H
Case Leonard, tchr. min. regr. & clk. of cts
Cheeseman W. sec. A.W.A. & hosp
Crane A. H. miner
Crane Michl. prospector
Cummings Miss J. mtrn. hosp
Dose William, mine owner
Dowd Edmund, miner
Duffy E
Francisco H. C. Mebbian stn
Habgood R. H
Horrigan W
Howard George
Kearney Robt. Cobram station
Knapton G. mgr. Milgan station
Leake A. squatter
Leney Arth
Mahoney D. miner
Meginnes Hy. const
Meiers Geo. miner
Murphy Bernard, gardener
Murray D. miner
O'Brien Thos. stn. owner
Orchard Thos. W. miner
Palace Hotel
Palmer A. Bisham, leasehldr
Park Wm. H. mine owner
Peak Hill Hosp. (W. Cheeseman, sec)
Pk. Hl. Minrs'. Ins. (A. E. Walker, sec)
Perry Mrs. N. Black Swan htl
Purcell Edwd. cyanider
Rimnicker B. Palace htl
Ross Adam, miner
Smith C. Milgan station
Stalley W. newsagt
Sweeny Alex. storekpr
Thomas G. H. W. med. officer hosp
Vine Andw. miner
Walker Albert E. hairdresser
Watson Jno. metallurgist
Wilton M. gardener

Peel Inlet, see Mandurah.

Peerimbup, see Mount Barker.

Peerup, see Balbarrup.

Pendennie, see Yundamindera.

Peninsula, see Norseman.

Pepper Grove, see Donnybrook.

Peppermint Grove, see Cottesloe.

Perillup, see Forrest Hill.

PERINGILLUP, *Kojonup dist.* 244 *m. S. from Perth by rail* (*sin.* 41/11, 26/-; *ret.* 62/11, 39/1).

Bario Dominic, farmer
Bond Patk. farmer
Bruni Peitro, farmer
Cousins Jno. W. fettler
Craig Hy. J. ganger
Della Busca Guiseppi, grazier
Hall Leslie P. grazier
Holzkuecht Abele, frmr
Holzkuecht Esther
Holzkuecht Felice, farmer
Holzkuecht Guislo, frmr
Holzkuecht Primo, frmr
Holzkuecht T. frmr
Kindred Hy. J. farmer
Marsh Saml. farmer
Milley Terence, frmr
Olley J. tchr
Smithson Edgar Geo. contr. of works

WILLIAM SANDOVER & CO.,

PERTH, FREMANTLE and LONDON.

HARDWARE and MACHINERY MERCHANTS.

Agents for

MARSHALLS STEAM ENGINES.
McKAY "SUNSHINE" HARVESTERS.
CLIFF AND BUNTING CHAFF CUTTERS.
"SAMSON" WINDMILLS.
"SAMSON" BRITISH MANUFACTURED FENCING WIRE AND WIRE NETTING.
GLOBE CREAM SEPARATORS AND CHURNS.
SOUTH BEND PLOWS.
PLANET JR. IMPLEMENTS.
SUTTON'S SEEDS.
CURTIS'S AND HARVEY'S BLASTING POWDER, GELIGNITE, GELATINE, DYNAMITE AND CHEDDITE.
BENNETT'S SAFETY FUSE.
T. & W. SMITH'S WIRE ROPES.
CHUBB'S FIRE AND BURGLAR PROOF SAFES.
DAWSON'S "LINCONA" BALATA BELTING.
"CALYPSOL" GREASE AND BEARINGS.
K. B. CEMENT.
"KINGLOC" STEEL FENCING DROPPERS.
CARBOLACINE LIQUID CLEANSER DISINFECTANT.
OLD'S GASOLENE ENGINES.
BLACKSTONE OIL ENGINES.
"RONUK" POLISHES.

Manufacturers of High Class Mantels and Furniture and General Woodware.

TINWARE AND METAL FACTORY: FURNITURE AND BEDDING FACTORY:

NEWCASTLE AND DUKE STREETS, WEST PERTH.

Large Stocks of FARMING and MINING REQUIREMENTS and HOUSEHOLD REQUIREMENTS.

William Sandover & Co.

PERTH, FREMANTLE & LONDON.

PERTH STREET DIRECTORY.

Including the Suburbs of HIGHGATE HILL, LEEDERVILLE, MT. HAWTHORN, MT. LAWLEY, NORTH PERTH, EAST PERTH, NORWOOD, SOUTH PERTH, and SUBIACO.

Population of Perth and Suburbs, males, 57,346; females, 58,681; total, 116,027.

PERTH. *Founded Aug.* 12, 1829. *The seat of Government & Capital of Western Australia, incorporated in* 1871; *situated on the Swan River*; 12 *miles by rail from Fremantle, its port & port of call for the English. German & French mail steamers. Banks: W. A., Union, N.S.W., A'asia, Nat. & Comcl. News.: "West Australian" & "Daily News" (d.); "Western Mail" & "Sunday Times" (w.) &c. See also Local Government.*

Aberdare road, Subiaco.

Railway rd. to Thomas st.

Gibson Geo
Grady Thos. A
Chapple Jos. H
Bolle Nichls. M
Schofield Saml
Knobbs Clifton
Rushton Douglas
Henderson Geo
Daws Saml. H
Lee Jno
Parsons Geo. E
Smith Wm. J
Knights Benjn
Osmond Jas. H
(off) Bownass Hy. W
(off) Williams Thos. H
Frederick Mrs. A. E. fruit grwr
..... here is Thomas st .....

Aberdeen st.

Right hand side fr. Beaufort st.

2 Swann Francis W
4 Searle Mrs. H
6 Comb Mrs. Maud
8 Woodbridge Albert
10 Stooke Arthur
12 Bishop Charles
14 Clifton Geo. A. A
16 Nelson Wallace
20 Kidson Jno. M
22 Stanley Harry
28 Evans Mrs. S
32 Clune Jno. Jos
34 Cook Mrs. S
36 Bryant Jno. B
36 Bryant Mrs. Sophia J. dressmkr
40 Manning Mrs. A
44 Burling David
44 Marrable Harry A
46 Rowe Mrs. C
50 Evert Jno
.....William st. intersects.....
Off Aberdeen st.:
Godfree Jno. S
Chapman Fredk. R
56 Clarke Mrs. E
60 Thornander F. W
62 Hughes Jas
66 Lunny Edwd. A
68 Goacher Miss Florence
70 Leslie Mrs. I
74 Wilson Alexr
76 Mangini E. bootmkr
78 Tomlinson Geo. H. tobcnst
80 Cain Mrs. E. confr
84 Union hotel, Chas. Wake
90 Burden Henry
92 Wooldridge Mrs. C
94 Cross Thos. E
96 Spiller Ernst
100 Hedges Jno
102 Rumble Harry H
..... Lake st. intersects .....
112 Maher Herbt. grocer
116 McNeil Neil
118 Pittman Herbt. C. const
120 Campbell Col. Jos. A
120 St. John Ambulance Assoc. J. A. Campbell, sec
122 Bevan Mrs. L. nurse
122 Bevan Geo
124 Neil Wm
130 Pekin Jas. M
132 Battley Arth. W
134 Kelly Jas
(off) 134 Levi Green's Bulk Stores
..... here is Palmerston st .....
156 Sholl Richd. A., J.P., "Lancewood"
162 Merryweather Roy C. med. prac
164 Ashby Fredk
166 Maley Saml. R
168 Banard Geo. J
170 Campbell Alf
172 Dibdin George
174 Barrington Geo. A
176 Carter Mrs. Eliz
178 Poore Mrs. E
180 Smith Miss Louisa
182 Braddock Chas. chemist
184 Godwin Jos
186-88 Finlay Miss L. A. grocer
190 Clough Jas. E. grngrcr
192 Zeven Miss Mary, dressmkr
JACKSON E. T. house furnisher, clothing, drapery, Manchester goods, jewellery &c. Tel. 2589
196 Wood Wm. T. wine mcht
198 Vacant
..... Fitzgerald st. intersects .....
202 Heydon Mrs. H
204 Bennett Bros. contrs
204 Bennett Henry J. (B. Bros)
204 Bennett Wm. S. (B. Bros)
206 Hussey Stanley
206 Simons James
208 Thurman Mrs. M
210 Wilson Martin P
212 Ranford Mrs. W. J
214 Connor Mrs. M
214 Roberts Edwd
216 Clinch Jno
224 Richards Mrs. Rosanna
224 Richards Bros. contrs
224 Richards Wm. (Richards Bros)
228 Richards Chas. (R. Bros)
230 Waldock Wm
232 Edwards Edwd
234 Lynch Richd
236 Jordan Mrs
238 Flaherty Michl
240 Bryant Richard J
244 Dickson W. R. bulk store
..... here is Charles st .....

Left hand side.

7 Coleman Henry, com. agt.
9 Hutchings Wm. J
11 Casidy Miss Mary E
St. James' Church of England, Rev. Geoffrey Arblaster
..... here is Museum st .....
29 McNicol Don
31 Regan Wm. D
35 Mitchell Mrs. Harriet E
37 Samson Mrs. M
41 Perlstein Isidore
45 Pekin Mrs. J
49 Thompson Geo. H
.....William st. intersects.....
57 Tillick Miss A
59 Morgan Wm. R
63 Joyce Mrs. Nellie
71 McDowall Chas. T
75 Kierk Mrs. I
77 Tulloch Mrs. E. M
85 Newell Thos
87 McCarthy Miss E
89 Finlayson Mrs. Elizth
89 Jordan Harry, carrier
91 Wilson Mrs. M
93 Gray Mrs. Elizth
95 Goodall Mrs. Margt. dressmkr
95 Goodall Alfd. J
97 Woodhall Wm. G
99 Goad Wm. J
101 O'Donnell Miss E
..... Lake st. intersects .....
105 Robertson Thos. bootmkr
107-111 Hunt Edwin, fruitr. & confr
113 Aziz Abdul, dealer
119 Gildersleeves Wm
121 Sloss Joseph
123 Marjoram Miss Violet J
125 Scott Walter
129 Keatley W. E
Post & T. O. (W. E. Keetley, p. m)
..... Parker st. to Shenton st .....
169 Newton Francis E
173 Hetherington Mrs. Margt. J
177 Iles Mrs. M
181 Blastock Wm. B. L

ABERDEEN STREET—continued.
183 Butler Leslie H
..... Fitzgerald st. intersects .....
St. Brigid's Presbytery
211 Bourke Rt. Rev. Mons. (R. C)
211 Fagan Rev. Bernard (R. C)
215 Frewin Wm. T
217 Parker Wm. H
217 Dark Chas. H
227 Davidson Fredk. T. confr
229 Lee Goon, laundry
233 Richards Allan A. (R. Bros)
243 Richter Gus, confr
245 Norman Robt. F. cabt. mkr
247-49 Peterson M. furniture mfcr
251 Benari Phillip, auct. & est. agt
253 Oates Albt. G. hairdsr
..... here is Charles st .....

Addison street, South Perth.
Angelo st. to Carrington st.

Adelaide street, E. Perth.
Right hand side from Adel. ter.
2 Henderson Wm
6 Hughes Felix
14 Brennan Patk
18 O'Leary Timothy F
Left hand side.
1 Galbraith Wm. G
3 Humann Jas
5 Savage Jno
9 Stratton Wm
17 Harwood Lewis A
19 Leavers Geo. E

Adelaide st. Mt. Hawthorn.
Right hand side from Nth. Beach rd.
Bagstall Hy
Sutton Thos. P
Sutton Alfred Bradshaw
..... Haynes st. intersects .....
James Jesse, painter
Park Robt
Kelliher Thos
..... Hobart & Robinson sts .....
Left hand side.
..... Haynes st. intersects .....
Hart Chas
Barker Antoni
Taylor Lancelot
Robertson Arthur
McKnight Mrs. E

Adelaide terrace.
Continuation of St. George's ter.
Right h. side fr. Victoria av.
263 Parker Geo. (Parker & P)
259 Parker Misses, "Lyminge"
257 Hayes Edwd. J., J.P
251 Loretto Convent ladies' college
249 Quinlan Timothy F., J.P
243 Hay Mrs. E. A. bdg. hse
239 Matthew Mrs. M. bdg. hse
239 Buchanan Thos
231 Clifton R. Cecil, J.P. (Under Sec. Lands)
229 Cale Jas
227 Smith Mrs. Henrietta M., "Fern hill"
221 Fonceca Robt. M
..... Hill st. intersects .....
209 Roe Mrs. Jas. B
207 Glyde George F., "Ilfracombe"
197 Burt Septimus, K.C. (Stone & B)
191 Stone His Honor Sir Edward A. (Lieut. State Governor). "Rose Hill"
185 Chase Mrs. S. I
175-79 Holden & Jenkins, bdg. hse
169 Prendergast Patk
167 Vacant
165 McNamara Miss Kate, Waverley private hospital
.....Bennett st. intersects.....
159 Jacobson Max
157 Marks Solomon
155 Franklin Jas. T. (F. & Finlay)
153 Vacant
151 Spencer Frederick L
147 Kennedy L. St. John
141 Dakin Prof. W. J
137 Sherwood Fredk. W
133 Moullin Alfd. W
123 Jelly Jno
119 Murphy Edmnd. F
115 Robley Mrs. E
97 Smith Miss A. drssmkr
95 Hale Mrs. M
93 Wainwright Saml
91 Walker Wm
89 Binns Thos. W. H
.....Plain st. intersects.....
65 Keely Albt. E
65 Rich Chas. W
63 Lawrence Thos. W
39 Barnes Thos
37 Moseley Jno
27 Ozone htl. Mrs. E. M. Smith
Perth Low. Level Sewerage Pumping Stn. No. 1
Moore Chas
..... here is Causeway .....
Left hand side.
..... here is Victoria av .....
260 Butler Mrs. A
258 May Stephen
256 Girdlestone Francis K
254 Wittenoom Mrs. A. F
246 Todd Brydges Mrs. A
240 Vacant
238 O'Shannassy Wm. pltry. expert
238 O'Shannassy's Standard Wash (Reg)
236 Brown Mrs. M. A. ldg. hse
234-32 Allan Mrs. R. bdg. hse
234-32 Allan Thos
230 Nicholls Mrs. Jessie
228 Craig Frank, J.P
..... Hill st. intersects .....
220 Manners Miss Helena
218 Williams Saml. J
216 Tanner A. E. Gosset
214 Mellor Jno. A. E
212 Appleby William B. G
210 Peterkin Jno. W
210 Nisbet Thos. M
202 Sinclair Miss E. bdg. hse
200 Clerk Albt
Off 200 Adelaide ter.:
Foster Miss Emma

198 Hillman George F
196 Mann Mrs. Jean
188-84 Cuckson Chas. E. bdg. hse
188 Browne Maurice A
180 Port Jas. C. (P. & Co. Ltd)
168 Avery Jas. H
.....Bennett st. intersects.....
162 Walker Edgar C
160 Soanes Herbt
158 Baxter Mrs. Evelyn
156 Inglis Stanley
152 Burt Alfd. E. regr. titles
148 Spencer Charles
138 Frost Hy. P. (F. & Shipham)
134 Wood Wm. T
130 Browne Jno. E
126 Storrar Wm. B
124 Sharman Jas. J. health insptr
122 Proctor Edward
Exhibition Building
Perth Girls' (Anglican) Orphanage (Miss A. Cantrell, supt)
Cantrell Miss A
.....Plain st. intersects.....
Causeway Police Station.
Dodd Chas. const. in chrge
48 Galbraith Horace V
44 Poole Mrs. M. A
32 Harford Mrs. E. C
26 Jamieson Danl
..... here is Adelaide st .....
22 Courtney Mrs. Kate
20 Pilton Wm. A
18 Tree Fredk. C
18 Tree Thos. B
16 Downsborough Fred
14 Fewson Bruce
12 Leong Cheong, laundry
10 Green Miss E. storekpr
.....here is Bay st.....
..... here is Causeway .....

Albert street, Nth. Perth.
Right hand side from Angove st.
Methodist Church
2 Bolton Ernest D. W
4 Crane Mrs. Mary, nurse
6 Bourke Wm. J
8 Shepherd Hy. G. tchr
10-12 White Arth. G. grngrcr. & cnfr
16 Chapman Mrs. B
20 Smith Jas
24 Ashby Jesse
26 Hardman Wm. H
28 McGrath Michl. J. const
..... Vine st. intersects .....
32 Tatham Alfred Thos
40 Champ Geo
Left hand side.
Hammill Joshua, mas. schl
State Sc. (Jshua. Hammill, mas)
..... here is Olive st .....
1 Maddocks Jno
29 Wingrove Caleb, painter
..... Vine st. intersects .....
31 Stewart Andw
33 Henderson Dnld. "Neerimvale"
37 Pontin Andw

Albert street, South Perth.
Off Coode st.
Parkhill Mrs. L
Morgan Mrs. M
Avard Chas. E

Alexandra street, S. Perth.
York st. to Hopetoun st.

Alfred street, Leederville.
Right hand side from Tower st.
39 Behn Geo. P. G. fuel
35 Houston Hugh K. const
33 Hughes Wm. H
31 Parrott Mrs. F. G

Charles Atkins & Co. (W.A.) Ltd.

ELECTRICAL ENGINEERS,

Oil Merchants and Engineers' Furnishers,

ANALYTICAL CHEMISTS.

Contractors to W.A. Government for Lubricating Oil and Rubber Goods.

Telephone Nos.: 93, 2234 & 1377 Perth; 454 Fremantle; 298 Kalgoorlie. Box 397 G.P.O. Perth.

PERTH, FREMANTLE and KALGOORLIE.

Lubricating Oils and Greases
Fleming's Patent Solidified Oils
Anti-Friction Metal
Roller Covering Composition
Boiler Fluid
Cotton Waste

Engine Packing
Sheet Rubber
Gandy Belting
Excelsior Rubber Belting
Balata Belting
English Leather Belting

Printing Inks
Pumps (Semi Rotary)
Paints, Oils and Turps
Colors, Dry and in Oil
White and Red Lead
Circular and Band Saws

Files, Tool Steel
Excelsior Belt Compo
Rubber Hose
All Electrical Supplies
Telephone Supplies.
Cable

AGENTS FOR—

Standard Dodge Pulley Manufacturing Co., Toronto.
Gandy Belt Manufacturing Co., Seacombe, Eng.
G. B. Essex Brass Co., Detroit, Mich.
British Insulated and Helsby Cable, Ltd.
National Meter Co., New York.
British Thomson-Houston Co., Rugby, Eng.
Sterling Telephone Co. **General Electric Co., Schenectady, U.S.A.** **Browett-Lindley High Speed Engines.**
Californian Ink Company. **Isaac Jackson Belt Fastener Co., Ltd., Glossop, Eng.**
Alfred Calmon Ltd., (Hamburg), Asbestos and Rubber Goods. **Standard Varnish Works, U.S.A.**

Catalogues on application. ***Kalgoorlie Representatives: E. GRAHAM PRICE & Co.***

George Wills & Co., Ltd.,

Perth and Fremantle, W.A.

General Merchants and Ship Brokers.
Shipping, Insurance, Customs and Forwarding Agents.

MACHINERY, AND FARM AND STATION REQUISITES.

HEAD OFFICE: GRENFELL STREET, ADELAIDE, S.A.

Branches:
Port Adelaide and Port Pirie, S.A. and Brisbane (Queensland).

Kalgoorlie Representative:
W. R. BURTON,
Palace Chambers, Maritana Street.

GEORGE WILLS & SONS, Ltd.,

London Address: 3, Chapel Street, Whitecross Street, E.C.
Shipping and Chartering Branch: 57, Leadenhall Street, E.C.

Agents in all the chief Mining and Agricultural Centres

ALFRED STREET, LEEDERVILLE—con.
27 Bevan Wm. H
23 Jessett Jno
19 Lehmann Herman E
17 Bridger Hy. J
15 Taylor Geo. H
13 Berry Jno. T
11 Vacant
Golden Age hotel

Left hand side.
36 Gilbertson Wm
34 Lammonby Thos
32 Smith Chas
28 Dalziell John G
24 Stephenson Mrs. E. J
22 Sandilands Henry
18 Canning Fredk. G
14 Walton Herbt
10 Innes Geo
6 Turner Mrs. Elizabeth
2 Waters Fredk. grcr

Allen st. S. Perth.
Off Hensman st.
Brown August A
Nattrass Robt

Alma road, Nth. Perth.
Right hand side from Walcott st.
6 Milson Jas. D
10 Coffen Mrs. A
14 Brand Fredk
18 Eberhard Frank A
24 McShane Mrs. M
28 Dean Leonard S
32 Meston Wltr. P.(M. & Walters)
34 Lewis Geo
36 Wise Roland J
40 Chipper E. S
44 Bowra Fredk. J
46 Peploe Richd
52 Gallop Geo. F
..... Clifton st. intersects .....
58 Nankivell Jno
64 McDonald Duncan W
66 Bohling Fredk
68 Spencer Mark
70 McLean Jas. C
72 Sandwith Mrs. E
..... Hyde st. intersects .....
84 Dear Fredk. W
84 Dear Regnld. F
..... Norfolk st. intersects .....
92 Beasy Geo
94 Gunn Jas. R

Left hand side.
3 Ockenden Archd. E
5 Lawford Alfd. E
13 Henderson Miss Jean H
13 Henderson Jas
17 Daley Thos. P
21 Stone Jas. B
25 Watson Bailey J
..... here is Hutt st .....
31 Mills Ernst. A
33 Harris Jos. T
35 Bray Vernon
39 Cahir Jas
47 Woolhouse Mrs. L. E
49 Randell Harry C
..... Clifton st. intersects .....
63 Rice Albert
67 Price Wm. N
69 Fox Arth. J
71 Hastings Fredk. A. W
73 Carson Edwd
..... Hyde st. intersects .....
79 Burton Geo. M
81 Wynne Wm. G
83 Farrelly Mattw. A
85 Weaver Jas. A
..... Norfolk st. intersects .....
Hayman Fredk. fuel
89 Nickolls Chas. H
..... here is Ethel st .....
95 Stuart Jas. W
..... Fitzgerald st. intersects .....
101 Wallis Wm. A. bldr
103 Mayhew Edwd. W
105 Jones Leicester
107 Cogan Mrs. M
113 Westhoven Wltr. J

Alma street, E. Perth.
Kensington st. to Kennedy st.

Alma street, Leederville.
Now incorporated with Redan st.

Almondbury road, Mt. Lawley.
Queen's cresc. to Railway par.
Watson Regnld. O
Bick Hy. J
Milligan Thos. J
Watkins Arth. S
Falkiner Mrs. H. V
Johnson Alfd. C
Loutit Jno. F
Bennett Saml
Book Alfd
..Clothilde & Farney sts. intersect..

Alphonso st. Nth. Perth.
Right h. side fr. Vincent st.
Keddie Jno. T
Fischer Ernst .A
Bennett Albt. S
Harley Arth. H
Westcott Chas. V
O'Leary Danl

Altona street.
Right hand side fr. Ord st.
21 Neil Jno. (J. N. & Co. Ltd)
15 Cavanagh Michael F. (C. & C)
9 Ewing Jno
5 McGibbon Sinclair J
Left hand side.
24 Saw Chas. A. (S. & Grimwood)
22 Connolly Jos. W
20 Statham Thos
18 Johnson Harry
Duffell Harold V
16 Underwood Sydney E. C
14 Knapp August
12 Andrews Frd. S. (mgr. Kent's)
10 Trevenen Mrs. M. H
8 Donovan Jos. E. (D. & Overland)
2 Macmurtrie Wm. (dir. Millar's Timber & Trading Co. Ltd)
.....here is King's Park rd.....

Alvan street, Mount Lawley.
Left hand side from Walcott st.
Scott Jno. S. (mgr. C'wealth Sav. Bk)
Hawtin Jas. V
Fallows Wm
Hannah Robt
McKay Geo
Ross Wm. A. (mgr. W. Sandover & Co)
Vincent Alfd. H
Davies Frank
Hawke Geo. R. W
Wilson C. P. bldr
Right hand side.
..... here is Park rd .....
Watkins Ernst. E
Duffy Jarlath S. (Learmnth. D.Co)
..... here is Clive rd .....
Emery Geo

Alvan street, Subiaco.
Right hand side fr. Railway rd.
5 Bennett Jno. J. carrier
7 McLean Geo
7 Langley Mrs. Emily R
11 Bevan Sydney
13 Butler Mrs. Jane
13 Neville Patk. J
13 Butler Denis B
Left hand side.
2 Morris F.contr. & motor garage
4 Long Michl. carrier
6 Sadler Geo
8 Powell Edwin A
10 Wallace Mrs. Louisa
12 Walsh Fredk. T

Ambleside av. Mt. Hawthorn.
Mongers lake to Federation st.

Amherst street, S. Perth.
Off Labouchere rd.

Amy street.
Off Lake st.

Angelo street, S. Perth.
Right h. side fr. Labouchere rd.
Cohen Gilbt. E
..... Onslow st. .....
Hale Wm. E
... King Edward & Forrest sts ...
Thom Jas. W
Manton Ernest H
So. Pth.Pound. (Edw.J.Gaunt,kpr)
.....Coode st. intersects.....
Knight Hubert W
Keightly Herbt
Left hand side.
Higgins H. D. C
Styles Jas
..... King Edward st .....
Dawson Geo. (D. & Harrison)
..... Forrest st .....
Smith Ernest C
Heppingstone Dvd. E

Angove street, Nth. Perth.
Right hand side fr. Fitzgerald st.
2 Jane Jas. bootmkr
6 Johnson Robt. W. B
12 Mansfield Wm. H
14 Nicholson Waltr. G. grngrcr
16 Shack Fredk
16 Shack Mrs. P. confr
18 Keeley Miss E. drpr
20 Shack Mrs. P. statnr
22 Pell Miss G. M. artist
22 Pell Albt. E
..... Parker st. intersects .....
26 Scott Wm. J
28 Ayres Jno. storekpr
32 Platt Bernard D
34 Hansford Archd.grngrcr.& confr
.....here is Daphne st.....
38 Pendergast John, carrier
40 Richardson Jos
48 Davidson Archd
52 Hooper Peter J
54 Vacant

CODES { A.B.C. 4th and 5th Editions. A1 Western Union. Scott's

Telephone 102 and 716.

H. J. WIGMORE & Co., Limited,

General Commission Agents,

Agricultural Machinery Merchants, Produce Merchants and Auctioneers, Shipping Agents, &c.,

Head Office : **613, WELLINGTON STREET, PERTH.**

Branches at FREMANTLE and KALGOORLIE.

SOLE AGENTS FOR—

SHEARER'S Famous Stump-Jump Plows and Harrows.
BAGSHAW Winnowers, Chaffcutters, Corn Crushers, Horse Works, Seed Graders.
SHEARER Strippers.
MITCHELL Drills, Harvesters.

BUNNING BROS. LIMITED.

TELEPHONE NOS. 159, 1709.

PERTH SAW MILLS.

Head Office and Mills—

CORNER OF WELLINGTON STREET, & MELBOURNE ROAD, PERTH.

also

Fremantle Saw and Planing Mills—

QUEEN & DOONAN STREETS, FREMANTLE.

Telephone No. 332.

Bunbury Saw and Planing Mills—

STIRLING STREET, BUNBURY.

Telephone No. 54.

—— IMPORTERS OF ALL KINDS OF TIMBER. ——

LARGE STOCKS OF

BALTIC DEALS, MATCH BOARDS AND FLOORING

OF ALL SIZES ALWAYS ON HAND.

JARRAH IN ALL SIZES. CEDAR, KAURI, REDWOOD. ARCHITRAVES, SKIRTINGS.
FACIAS, MOULDINGS, DOORS, SASHES AND FRAMES.

Turnery of all descriptions. All kinds of Joinery made to order.

PLASTER, GALVANIZED IRON, CEMENT, DRAIN PIPES, &c.

Wooden Cottages and Buildings of any description prepared ready for erection. Prices on application.

NOGGERUP—KATANNING—DONNY BROOK RAILWAY.

SAW MILLS—
LION MILL, EASTERN RAILWAY.
COLLIE, ARGYLE } SOUTH-WEST RAILWAY.

CHARLES A. WOLRIGE. *JOHN AGNEW.*

WOLRIGE & AGNEW,

ESTATE AND INSURANCE AGENTS.

Rents Collected. Mortgages Arranged. Agents for Absentees.

Bank of New South Wales Chambers,

Telephone 1161. **St. George's Terrace, PERTH.**

ANGOVE STREET, NORTH PERTH—con.
56 Kidd Mrs. A
58 Wilson Wm. O
62 Turnbull Edwd. D
64 Cosgrove Jas. B
70 Deague Percy C. (D. & D)
78 Roberts John
80 Venner Wm. H
..... here is Charles st .....
Left hand side.
17 Mark Robt
19 Finn Jno. btchr
25 Govt. Sav. Bk. (br)
25 Derrick Phillip M. p. m., regr. & store
..... Parker & Albert sts .....
47 Doehring Mrs. C
Pol. Sta. (Wm. S. Crawford, cns. in ch)
Crawford Wm. S. const
53 Hart Hy. T
57 Brown Jno
59 Buckingham Fredk
65 Ellis Fredk. S
..... here is Vine st .....
71 Witney Edgar J
73 Stockden Robt. T
77 Stockden Reuben J
..... here is Charles st .....

Anstey street, S. Perth.
Angelo st. to South ter.

Anthony street, S. Perth.
Tate st. to Angelo st.
Bellamy Wilfred

Antrim street, Leederville.
Right hd. side from Regent st.
Pennington Jos. H
Left hand side.
Williams Benj
Hall Walter
Cartwright Thos
Pratt Arth
Jackson Edwin A

Arcade.
See Royal arcade.

Arden street, E. Perth.
Off Premier st.
Bunney Wm
Dawes Harry A

Argyle street, Leederville.
Right hand side fr. Kimberley st.
11 Maxwell Jno. C
9 Hillbrick Herbt. E
7 Cuckson Edmond C
5 Kennedy Frank
Left hand side.
10 Campbell Phillip
6 Wilson Jas. C
8 Cornish Wm. J

Arlington av. S. Perth.
Right hand side fr. Suburban rd.
Rosling Geo. D
Campbell Archd
Herbert William H
Kirk Wm. W
Thomas Edwd. G
.....Jameson st. intersects.....
Metcher Sydney J
Left hand side.
Craig Martin Jno
Vaughan Jno. F
Quartermaine Jno. T. jun
Dart Mrs. S. nurse
.....Jameson st. intersects.....
Hunter Jas

Arthur street, Subiaco.
Right hand side fr. Nicholson rd.
5 Luth Christphr. A. L. (town clerk)
7 Isaac Jos. R
11 Hewitt Arth. C
13 Lake Wm. G
Left hand side.
6 Stevens Alfd
8 Nealer Robt. J. (N. & Buckley)
14 Day Louis A
18 Lambeth Fredk. C

Arthur street, W. Perth.
Thomas st. to Colin st.
27 Ostle Thos
23 Harper Mrs. E
17 Proudfoot Geo. S
15 Sandeman Chas. dealer & carrier
11 Gunn Isaac
9 Bailie Mrs. Norah
3 McDavitt Alfd. J

Arundel street, S. Perth.
River st. to Fremantle rd.

Ashby st. Mt. Hawthorn.
Federation st. to Randwick st.

Atkinson rd. Jolimont.
Tighe rd. to Jersey st.
Turner Walter D. R
Byrne Thos

Auckland st. Mt. Hawthorn.
Right hand side fr. Nth. Beach rd.
..... Haynes st. intersects .....
Best Claude J
Hawkins Henry
Jones Henry
Page Fredk. C
Brush Albt. E
Turner Wm
Wylde Joseph
..... Hobart st. intersects .....

Austin street, Subiaco.
Right hand side fr. Nicholson rd.
1 Brooks Geo. W
3 Mackay Patk
7 Boag Albt. F
13 Lewis Fredk. L
21 Wilson Wm
33 Fisher Mrs. C
Mitchell Ernst. fuel
..... Keightley rd. intersects .....
43 Thamm Wm. F
49 Lush Jas
51 Willis Thos. J
71 Welch Leslie B
73 Hunt Harry E
77 Glaskin Fredk. T
Left hand side.
4 Dorrington Ernest S
8 McDonough Miss C. nurse
10 Burns Waltr. L. tchr
14 Bottomley Wm. A
22 Brown David J
Milton Edwd. carrier
..... Keightley rd. intersects .....
46 Kaiser August B
52 James Ernst. A

Avenue No. 1, North Perth.
Walcott st. to Bay View rd.
Brackenridge Douglas

Avenue No. 2, Nth. Perth.
Left hand side fr. Fitzgerald st.
11 Pamely Mrs. E. A
11 Dawson Miss E
13 Pearce Jno
Dewar Thos
Right hand side.
8 Lynch Senator Patk. J
10 Wilke Leonard L
12 Arnold Jules B
14 Rippon Alfd. O
..... Knutsford st. intersects .....
20 Jorgensen Otto
20 Hobley Mrs. nurse
30 Mullins Mrs. Annie
..... here is Bay View rd .....

Avenue No. 3, North Perth.
Fitzgerald st. to Bay View rd.

Avenue No. 4, North Perth.
Fitzgerald st. to Bay View rd.
2 Brabazon Fredk. L. bldr
4 Hair Waltr. M
6 Pitchford Chas. H
..... here is Knutsford st .....
16 Ennis Cyril W
18 Clarkson Wm
20 McLean Donald J. C
22 Foulkes Thos
24 Graham Ernest J
28 Oates Otto A

Axon street, Subiaco.
Right hd. side fr. Raily. rd.
..Mueller rd. & York st. intersect..
7 Dempsey Wm
Subco. Ldg. Sns. & Daug. of Temp. (Sml. Collins, sec)
..... Hay st. intersects .....
21 Cookson Ephraim
..... Perth st. & Barker rd .....
25 Lindsay Stephen
Left hand side.
..... Mueller rd. intersects .....
2 Walker Andrew
4 Stokes Mrs. M. J
6 Greaves Albt. E
Starks Thomas, builder
..... York st. intersects .....
12 Dickson Jno
14 Storey Jas. G
..... Hay st. intersects .....
16 Savage Mrs. Wm
..... Perth st. intersects .....
24 Jordan Robt. J
..... Barker rd. intersects .....
32 Hutchinson Mrs. E
34 Sheppard Mrs. H
34 Sheppard Jno. M
36 White Charles

Bagot road, Subiaco.
Right hand side fr. Thomas st.
2 Parry G. Herbt
..... here is Coghlan rd .....
14 Willis Jos. D
34 Haywood Geo. C
36 Lazarus Emanuel S
42 Blundell Geo. R
46 Harwood Joshua J. archt
..... Bedford av. intersects .....
82 Weston Hy. G. motor propr
..... here is Olive st .....

WHITTAKER BROS.,

Telephone 448 and 1996.

Timber and Hardware Merchants,
Steam Sawing, Moulding and Planing Mills,

Hay Street West, SUBIACO.

JARRAH MILLS: NORTH DANDALUP.

JOINERY WORK OF ALL DESCRIPTION MADE TO ORDER.
Importers of all kinds of Timbers and other Requirements of the Building Trade.

W. CHAS. HODD & CO.

(W. CHAS. HODD & ERNEST CUTHBERTSON),

Licensed Auctioneers, Sworn Valuators,

(Licensed under the Transfer of Land Act),

FINANCIERS AND REAL ESTATE AGENTS.

AGENTS FOR ABSENTEES. 'PHONE 1468.

Auction Sales Conducted throughout the State.

101, WILLIAM STREET, PERTH.

Strand Café,

Under Vice-Regal Patronage.

R. SILLELIDIS - - Proprietor.

634, Hay Street, PERTH.

THIS Café has lately been rebuilt and is now replete with all modern conveniences. Superior Supper Rooms Upstairs. All kinds of Continental Delicacies and Confectionery. The Travelling Public, Visitors, Wedding and Birthday Parties specially catered for. Sole Agent for the famous Bellinger River Oysters, N.S.W. Oysters Supplied Wholesale. Telephone 440.

86 Hall Wm. P
90 Weiss Hyman
102 Jones Jas. A
106 Smith David T
108 Phelan Alfd
112 Spear Ernest P
..... Townshend rd. intersects .....
138 McMullen Fred. A
140 Dreghorn Jas
144 Hewitt Arth. J
150 Hart Patk. J
154 Eastwood Stephen
158 Cheffins Jas. (C. & Co)
160 Douglas Jas
164 Bell Frank H
168 Pearse Chas
..... here is Axon st .....
172 Sweeney Jno. F
174 Read Jno. B
176 McLean Jno
180 Willis Edwd. W
188 Kember Thos. H
190 Butler Wm
192 Ferrow Frank G
196 Le Maistre Wm. J
200 Wright Herbt. E
204 Wright Percy C. F
208 Palmer John Fielding
208 Palmer Mrs. E. nurse
212 McLeod Mrs. Jessie
214 Marsh Jno. H
220 Nelson Arthur, builder
224 Pitsford Jn.A. (Sharland & P)
228 Hodge Henri
230 Wilson Horace C. G
232 Rebonds Jno. W
236 Halle Wm
..... Rokeby rd. intersects .....
258 Havelock Mrs. M. A. drssmkr
260 Stoddart Jas
Ch. of Christ
..... here is Rowland st .....
274 Pickells Miss A
274 Loibl Leobold
276 Stanley Thos
280 Bowman Mrs. E. E
286 Cook Wm. A
290 Lay Walter, builder
292 Lay Mrs. W. confr
..... here is Denis st .....
294 Clark Wm. J
298 White Gilbt. J
302 Millington Jno. H
304 McMullen Geo
306 Oates Wm. H. fuel mercht
308 Hurley Frank P
.....here is Raphael st.....

Funds Over £7,000,000 **THE NATIONAL MUTUAL LIFE ASSN.** Annual Income £1,225,000
THE PIONEER OF NON-FORFEITURE AND LIBERAL CONDITIONS.

BAGOT ROAD, SUBIACO—continued.
318 Butler Rev. W. Corly (Meth)
324 Toll Mrs. A. senr
328 Fordham Alfd. J
.....here is Loretto st.....
344 Menagh Jno. W
346 Bradley Geo. L
348 Davies Mrs. Wm
362 Brusewitz Henry
364 Banks Henry J. (Ch. of Chr)

Left hand side.
21 Byrne Wm. G
23 Harris Percy G
31 Kirton Thos. N
35 Faulkner Geo. H
37 Daintrey Arth. J
39 Tate Hy. E
49 Brearley Robt. H. Indent agt
..... here is Bedford avenue .....
51 Cumming Fredk. (mgr. Mut. Life of N. Y)
53 Palmer Cecil G
55 Williams Davd. M
57 Burge Oscar S
59 Creeth Miss M. E
..... here is King's rd .....
73 Patten Percy H
77 Thomas Percy J
79 McAloney Alex. M
83 Sherrington Geo
93 Mills Mrs. H
.....here is Francis st.....
101 Treen Wm. L
105 McDermott Geo
113 Thomson Jas. A
115 Butcher Robt
121 Duffy Austin, road contr
..... Townshend rd. intersects .....
125 Cox Francis
129 Sheills Thos. F
133 Wellsted Edwd. J. (mgr. Bewick, Moreing)
.....here is Proclamation st.....
151 Duffell Jno. J. (D. & Sons)
153 Beecroft Simpson
155 Hall Alfd. M
..... here is Robinson st .....
Cong. Ch. (Rev. Meredith Davies)
181 Underhill Miss L
185 Cooke Miss E. M
..... here is Salisbury st .....
199 Wilson Chas
201 Lawlor Alfd. Luke, tailor
205-7 Farrell Chas. S. fuel
..... here is Rupert st .....
Sawtell Mrs. M
Meth. Ch. (Rev. W. Corly Butler)
225 Salter Mrs. A
227 Henderson Frnk
231 Bradburn Wm
..... Rokeby rd. intersects .....
State School,
Wm. O. Shelton, hd. mstr
State School (Infants') (Miss Mary C. Heslop, head mistress)
Pres. Ch. (Rev. Jno. S. Buntine)
Buntine Rev. Jno. S. (Pres)
Subiaco Pol. Sta. (Jas. Harris, in ch)
..... Hensman rd. intersects .....
375 Fist Wm. J. agt. Vitadatio
389 Drew Geo. F
391 Bevan Mrs. E
395 Machin Ernst. const
397 Couper Stephen
.....here is Douglas av.....
417 Middleton Mrs. Helena
419 Evan Edwd. M
423 Mackenzie Eneas
425 Haselhurst Saml. A
431 Sharp Jas. D
433 Boyd Geo
435 McCarthy Wm
441 Bennett Arth. E
447 Cowell John

Bailey street.
Off Bulwer st.
5 Bresland Hugh
13 Arthur Walter
17 O'Halloran Jas. F
19 Maley Regd

Bairds arcade.
Right hand side fr. Hay st.
Ruskin Studios
Assoc. Opticns. Co.(W.J.Fist,mgr)
W. A. Registry Office & Book & Art Depot (Miss A. Taylor)
Monarch & Dye Wks. Ld.Laundry
Nicholson (1911) Ltd. music whse. Percy Zeplin, mgr
"Regent," mercrs. (Chas. George, mgr)
American Millinery Parlor, Miss B. Simmons
Stylo Hosiery
Billing Miss B. florist
Beaumont Madm.blouse & crst.prlr
Oriental Mission Goods Depôt
Doland & Key, tailors
Royal Art Gallery (Dimond Bros)
Wood Thos. A. watchmkr
Austn. Sewing Mach. Co. Pty. Ltd. (Robt. W. Purves, mgr)
American Millny. Parlor (wk. rms)
Brown Bros. opticians
Bures Nicholas, confr

Left hand side.
Bairds Co. ironmngrs. & merchts

Ballarat street.
Right h. side fr. Colin st.
2 Baker Ernst. E
4 Jones Mrs. M
8 Kirkman Chas. A
10 Inglis Mrs. M
12 Simpson Mrs. G. T

Left hand side.
3 Uhe Mrs. W
3 Uhe Miss H. costmr
5 Colman Henry J
9 HooperTom,chief insptr. of fruit

Banksia terrace, S. Perth.
Suburban rd. to Third av.

Barclay street.
Right hand side fr. Hay st.
2 Reid Mrs. M. A
6 Parker Andw. J
8 Gooey Ah
10 Ying Chas
14 Fook Charles
Malloch Bros. Factory

Barker road, Subiaco.
Right hand side fr. Thomas st.
10 Cragen Mrs. F
12 Salomons Mrs. R
16 Tallack Hugh E
20 Tattersall Geo
24 Anderson Arth
26 McCarthy Mrs. Amy
30 Jackson Stewart Wm
32 Glyde Edwn. M
36 Lacy Archd
40 Metz Chas. H
44 Allanson Wm. H
48 Robertson Halbert G
..... Coghlan rd. intersects .....
72 Schoolar Geo. P
82 Gulley Jno. H
86 Marshall Ernest H
90 Negus Jas. M
96 Barrett Francis C
98 Scrymgour Chas
114 Orr Jas. A
118 Thom Chas. L
122 Harnett Gabriel
126 Clarke Horatio N
132 Duck Hy
136 Griffiths Geo. M
140 Templeton Francis R. J
144 Udy Mrs. I
..... here is Olive st .....
148 Greenall Miss Annie
154 Anderson Jno. J. F
162 O'Callaghan Jos
164 Mailer Mrs. B
166 Cranwell Jas. T
168 Kyrwood Oliver J
170 Lukey Henry J
178 Poole Jno
180 King Joseph
180 Harris Sydney H. mus. tchr
184 Murtagh Jas. J
..... Townshend rd. intersects .....
198 Wehrstedt Oscar F
200 Lawrence Jas
204 Foord Geo. const
208 Howarth Shepherd
212 Weeks Fredk
214 Ferguson Alex
216 Lewis Jno. A
218 Christe Hy. W
220 Livingstone & Sons, contrs
220 Livingstone Jno. (L. & Sons)
220 Livingstone Alx.jnr.(L. & Sns)
226 Tompkins Chas
..... Axon st. intersects .....
230 Bungate Wm. J
234 Smith Albt. W
240 Beamish Wm. S
244 Wood Geo. E
246 Morrish Chas. J
248 Matthews Chas
252 Henry Jas
254 Morris Arth. G
258 Spour Robt. R
260 Cobbin Maurice
276 Middleton Alfd
278 Sarah Vincent
296 Day S. P. plmbr
298 Harris Bert
300 Searle Hy
306 Gifford Fredk
..... Rokeby rd. intersects .....
312 Bourke Walter
324 Behan Mrs. Adelaide
328 Mell Jno. W

WRIGHT & FENDICK

Telephone No. 180. **(J. H. WRIGHT),**

General Woodturners, Mantelpiece Manufacturers, Cabinet Makers, &c.

157 to 167, JAMES STREET, PERTH.

BUILDERS' AND CONTRACTORS' WORK EXECUTED WITH THE GREATEST DESPATCH.
CABINET MAKERS' TURNERY ALWAYS IN STOCK. REQUISITES FOR GYMNASIUMS AND SCHOOLS SUPPLIED.
CLUBS, DUMB-BELLS, BARS, &c. ALL CLASSES OF BAND AND FRET SAWING.

All Labour and Material Guaranteed to be First Class.

.....here is Rowland st.....
330 Biltris Hy
334 Francis Conrad H. painter
338 Rowe Mrs. Eliz
..... here is Denis st .....
356 Terry Mrs. J. M. confr
358 Moore Thos
360 Hayes Martin
362 Bennett Hy. C
366 Ulsteen Theo
382 Unverdorben Hugo
386 Glynn Patk. J
400 Cartmel Jno. G. E
410 Preston Robt. J
414 Jeffries Alf. E
418 Frayne Wm. T
422 Mellows John A
430 Dunn Kenneth W
432 Bowman Ernst. D
440 Evans Miss L. P
442 Troy Danl. J
446 Uren Saml. G. (sec. Grand Lodge M.U.I.O.O.F)
..... here is Railway rd .....
Left hand side.
27 Green Jos. A. (mgr. Comcl. Tailoring Co)
..... Coghlan rd. intersects .....
73 De Rieu Saml. J
73 De Rieu Miss G. mus. tchr
85 Urquhart Fredk. M
89 Howes Herbt. W. mus. tchr
93 Wright Alfd. R. L
97 Roberts Stephen R
101 Blackman Isaac
103 Smith Sidney H
107 Neale Arthur W
111 Anderson Mrs. S. E
..... here is Bedford av .....
123 Tate Thos. (Tate & Co)
139 Stacy Geo
139 Williams Arth. T
.....here is Olive st.....
145 Gluck Mrs. H
159 Boas Isaac H
165 Fagan Hy. R
171 Dermer Edwd. W
173 Simpson Jos
175 Kippin Chas
183 Newburn Robt. T
..... Townshend rd. intersects .....
197 Robson Jno. H
199 Farmilo Ralph
203 Hebb Mrs. Caroline
203 Hebb Caroline M. drssmkr
207 Bettridge Regd
211 Thrum Mrs. E. E
215 Treadgold Mrs. E
219 Glencross Jas
223 Bragg Alfd. contr
227 Shulman Asher
229 Graham Alfd
231 Matthews Geo. W
..... Axon st. intersects .....
241 Ryan Wm
245 Peterkin Jno. W
249 Brown Francis H
253 Annert Geo. W
255 Maddison Jno. A
255 Rauch Mrs. M. nurse
257 Craggs Rev. Robt. J. (Eng) Ch. of Eng. (St. Andrews)
277 Drayton Wm. E
281 Calcutt Arth. J
283 Sherry Edwd
287 Tulloch Miss Jean, laundry
291 Pearce Wm. H
293 Rowe Alfd. J
295 Taylor Ralph
..... Rokeby rd. intersects .....
311 Tighe Michl
323 Mahers Hy
... .here is Rowland st.....
333 James Thos. R
339 Mansel Wltr. J
341 Walker Albt. V
345 Mathea Constantine F
347 Pearce Jno. W
351 Charles Jas
..... here is Denis st .....
357 Paterson Hy
361 Upham Stephen T
369 Royce Jas. H. tchr
373 Deague Jos. contr
..... here is Raphael st .....
381 Skewes Mrs. J. M
381 Skewes Miss H. drssmkr
397 Whittaker Arthur G. (W. Bros)
..... here is Loretto st .....
409 Simpson Mrs. Wm
413 Barnfather Ernst. E. J
417 Bellion Jas. H. builder
425 Grainger Mrs. R
429 Peitznar Gustave
..... here is Hensman rd .....
Gov. Recv. Dep. State Chldrn's. Dept. (J. N. Shipton, sup)
Shipton Jno. N
.... here is Railway rd .....

Barlee street, Highgate Hill.

Right hand side fr. Curtis st.

8 Wallace Robt. W. carrier
12 James Danl
18 Kerr Thos. A
..... here is Gerald st .....
30 Gardiner Chas. A
34 Jennings Albt. E
38 Lee Alfd. (L. & Co)
42 Moss Herbt. A
.... here are Roy & Beaufort .....
Left hand side.
1 Teahan Jno. sergt. police
5 Cowden Rodk
9 Byrne Myles
15 Barry Jas
25 Balaam Walter
33 Gribble James W
45 Fox Saml. A. corp. pol
49 Bennett Fredk. N
53 Rowland Robt. J
57 Harding Ernst. G
65 Hassell Mrs. Maria
67 Rowe Richd. N
..... here is Beaufort st .....

Barrack street.

Right hand side fr. Swan river.

Supreme Court (Francis A. Moseley, J.P. registrar; F. A. Moseley, J.P. acting-sheriff)
Curator of Intestates' Estates, Gervase Clifton, curator
Official Receiver in Bankruptcy, Morrie M. Moss, official receiver
Justice Dept. (His Honor Sir S. H. Parker, chief justice)
Lunacy Office (F. A. Moseley, J.P. master in lunacy)
Crown Law Dept. (H. G. Hampton, under sec.; W. F. Sayer, solr. gen.; Dr. F. L. Stow, crown solicitor; F. M. W. Parker, asst. crown prosecutor)
Myslis J. M. caretaker, Law Courts
Electoral Registrar's Office (E. G. Stenberg, J.P. chf. officer; E. Wells, regr)
Botanical Gardens (D. Feakes, dir)
..... St. George's ter. intersects .....

BARRACK STREET—continued.
Government buildings:
Treasury Department (L. S. Eliot, under treasurer; E. A. Black, asst. under treasurer)
Agent-General, London, Hon. Sir Newton J. Moore, K.C.M.G. 15 Victoria st. London S W
Colonial Treasurer, Hon. Jno. Scaddan
Audit Department, Chas. S. Toppin, auditor general
Friendly Societies & Industrial Arbitration Dept. (S.Bennett,reg)
Inspector of Machinery Dept. C. J. Mathews, inspr
Premier's Department (Hon. Jno. Scaddan, premier; A. Colenso Kessell, sec. to Premier)
Treasury Paymaster's Office (S. W. Langridge, paymaster)
Immigration & Gen. Information Bureau (A. O. Neville, officer in chg)
Pickering Jno. caretakr
Town Hall buildings:
Brockman & Co. G. R. land & com. agts
W. A. Govt. Tramways Lost Property Office
Metro. Insp of Weights & Measures (James Pearce, insp)
Perth Local Authority, W. E. Sheldon, chief insptr
Traffic Inspector's Office, H. Ward, traffic insp
W. A. Govt. Electric Tramway Receiving Office

..... Hay st. intersects .....
64 Hunter's chambers:
Haynes Arth. R. medical pract
Hill F. Cairns, dentist

66 **WEST AUSTRALIAN APOTHECARIES COMPANY LTD.** pharmaceutical chemists & wholesale druggists, importers of drugs, chemists' & surgical appliances &c. W. Mohr, manager
68 Phalangas G. oyster saloon
70 Wilson & Johns, seedsmen & florists
72 Wilkinson & Jones, tailors
74 Berry W. W. confectioner & tea rooms
80 Brookman's buildings:
Wltr. H. James, mgr
Ground floor.
Zech Chas. hairdrsr. & tobcnst
Zech Madam, masseuse
Haydock W. Douglas, tchr. elocution
Graham Jno. tailor
Kennedy Wm. A. med. pract. (consulting rms)
James & Co. Q. H. accts
James Walter H. est. agt
Riley L. T. est. agt
Woods Thos. E. tailor
Watson & Gutmann, com. agts
First floor.
Ferguson Miss R. L. costumière
Giles A. C. mfg. jeweller
KAYSER P. A. chronometer watch & clock maker
Hawley R. W. engraver
Cowper Chas. agt. Napoleon Remedies Co
Imperial Picture & Advtg. Co. Jno. Cramp, mgr
Hird C. M. importer
Ewen J. A. tailor
Laffer W. H. importer
Stewart's Shorthnd. & Typewr. Studio (W. H. Laffer, princ)
Fry & Co. G. B. importers of carbon paper
Swan Aerated Water Co. Ltd. Jas. Kitts, sec
Burnside H. A. ink mfr
Second floor.
Herman Saml. com. agt
Kerr G. tailor
Jacobs Miss P. drssmkr
Hemmy C. H. imprtr
Bromell & Gray, jewellers
Third floor.
Rayner Miss M. tchr. sngng
Vacant
McSporran Robt. caretkr

82 Watson & Gutmann, trf. cni. ag
82 Watson Chas
82 Gutmann A. W
86 Nicholsons Ltd. musical inst. imptrs. (W.W. Stodart, mng. dir)
92-4 Caris Bros. watchmkrs. & jewellrs
96-102 **MURRAY D. & W. LIMITED,** warehousemen & importers

..... Murray st. intersects .....
104 Snigg Jas. J. clothr. & outfittr
106 Rohde J. tent & sail mkr
108 Mallan Albt. E. dentist
110 Long Jno. wine & spirit mcht
112 Ah Sam & Co. greengrocers
114 Fanowrios & Lemonis, oys. sal
116 Styles & Co.Ltd.furn. warehse
118 Kalaf Bros. ref. rooms
120 Bridger Jno. rifle saloon
122 Davies Thos. hairdsr. & tobcst
124 Belicke Carl, cutler & grinder
126 Sincock Davd.J. fruitr.& confr
128 Turner Bros. bicycle mfrs. & imprtrs. (Wltr. Westley, mgr)
130 **RYAN'S RAILWAY HOTEL** (J. Ryan, propr.) (late of Kalgoorlie). See advt. Hotels
134 Boxall Wm. dentist
134 Mansfield F. A. auctr
134 Snell Jno. restaurant
134 Veryard Jno
136 Linton W. T. auctnr
136 Linton Mrs. J. E. furn. dlr
138 Berry E. tailor
138 Peacock Thos. hatter
142 Manchester Harry,hrdsr.& tob
142 McNicol Don, billiard saloon
146 Masel Isidore, fancy gds
150 Dixon Thos. J. oyster saloon
152 Masel Percy, boot dlr
Left hand side.
Recreation Ground
Miller Mrs. R. refshmt. rms
..... here is Esplanade .....
Wickham Geo. H. (sec. W. A. T. C)
3 Weld Club(F.G.W.Hickling, sec)
7 W. A. Tattersall's bldgs.:
Basement.
Town & Country Land, Est. & Bus. Agcy. G. H. Green, mng. dir
States Press & Telegram Agcy. Chas. Cross, ppr
Swift Shopping & Distributing Agcy
Ground floor.
W. A. Tattersall's Club, Edwd. Keary, sec
9 McNeil chambers:
Ground floor.
Law Book Co. of W. A. (G. J. Hale, ppr)
Hale Wm. E. official law reporter
C'wealth Audit Office (W. E. Kennedy, exmnr. in chg)
First floor.
McNeil Neil
Garrett Mrs. masseuse
Garrett Alwin
Mills Jno. B. solr
Henrikson & Knutson, contrs
Flack & Flack, accountants
Sutherland J
Second & Third floors.
W. C. T. U. (Miss R. Agnew, sec.; Miss J. Rae, supt)
Lambe Jas. caretaker

T. & G. chambers:
Basement.
13 Coyle Philip, wine & spirit mer
Robinson Miss M. typist
Ground floor.
15 Eastern Extnsn.A'sia&ChinaTel. Co. Ltd. (W. D. Laing, supt)
..... St. George's ter. intersects .....
19 Gillies & Co. R. tailors
19 Scown J. H. mercer
19 Lodi A. hairdrsr
21 Gold Estates of Australia (1903) Ld. (E. W. Hamer, attorney)
23 South British chambers:
Basement.
Pamely Mrs. E.A. luncheon rms
Ground floor.
South British Insur. Co. Ld. J. A. O. Preshaw, manager
1-2 **CARMICHAEL DONALD J.** (successor to S. C. Ward & Co.), stock & share broker; & at Hannan st. Kalgoorlie. See card
3 Perth Benefit, Bldg. Invest. & Loan Soc. (H. Brown, sec)
4 Perth Roads Board, Harry Brown, sec
First floor.
10-11 Durston Sidney B. solicitor
12 Dent & Co. G. W. est. agts
13 Johnson Geo. H. land agt
21 Berry Chas. land agent
16 Smith Jas. W., K.C. solicitor
8-9 Upton Fred W. architect
8-9 Knapman W. E. archt
7 O'Brien Misses, typists
17-20 **STAWELL & KEALL** (Chas. Leslie Stawell & Harry Capel Fitzgerald Keall), barristers & solicitors. Tel. 1282
14-15 Henchley A. R. med. pract
Second floor.
22 Lawrence Fredk. A. trade artist

23-24 **HOPE & KLEM,** licensed surveyors, lithographic & trade artists (Percy G. S. Hope, licensed surveyor under Transfer of Land Act; Carl Klem, surveyors' draughtsman). Tel. 584
25 Bee Frank M. surveyor
29 Dennehy Richd. J. arch
26-27 International Correspondence Schl. (R. Hubbard, supt)
30-36 Sharman Mrs. E. B. tchr. physical culture
Third floor.
46-50 Weiss F. Lyon, tutor
51 Roberts Saml. W. sign writer
44 Robertson Andw. caretkr

25 **KNAPP A., B.O.A.** consulting & manufacturing optician
27 Knapp's chambers:
Ground floor.
Perth Gun Club (J. Riddle, sec)
First floor.
DUNCAN & CO. (H. G. Duncan, G. Duncan), house, land & estate agents
Pyman Edwn. agt
4 Mayhew's Proprietaries Medicine Mfrs
8 Jameson Dan, turf adviser

29-31 Trustee chambers:
Basement.
Noble Richd. est. agt
Ground floor.
WEST AUSTRALIAN TRUSTEE, EXECUTOR & AGENCY CO. LIMITED (THE) (Edmund S. Barker, mgr.; Horace Jones, sec)
First floor.
W. A. Trustee Co
Nairn Wm. Maxwell, solr
Second floor
Blunder Verg. archt
Vacant
7 McCarthy S. E
4 De Lacy-Bacon Wm. attorney
1-3 **JENKINS HON. ARTHUR G.,** M.L.C. barrister & solicitor. Tel. 935
Third floor.
Hann Fran, agent
Williamson T. M. financial agent
Cyclopedia Co. (Alf. G. Selway, mgr)
Parker Frank J. caretkr

33 Samsons buildings:
Basement.
Bertoli Ugo, est. agt
West Metropolitan Fruitgrwrs.' Assn. (Ugo E. Bertoli, sec)
Santa Rosa Wine & Distilleries Ltd. (Office)
Ground floor.
COLONIAL MUTUAL FIRE INS. CO. LTD. (P. J. Sullivan, manager; W. T. Harris, chief clerk)
First floor.
SMITH & LAVAN (Villeneuve Francis Smith, Michael Gibson Lavan & Charles Campbell Cheyne), barristers & solicitors, commissioners for oaths. Tel. No. 220
Second floor.
4 Balcke W. H. indent agt
Dwyer Waltr., M.L.A. solr
POOLE GEORGE T., M.I.C.E., A.R.I.B.A. civil engineer, architect & arbitrator
Third floor.
"Salon" (The),
Geo. T. Poole, editor
Vacant
1-2 Hourigan Richd. E. solr
5 **DEMPSEY RICHARD F.,** LL.B. barrister & solicitor; commissioner for affidavits
4 Hawkins Geoffrey O. archt
Mitchell R. W. caretkr

35-7 Austral chambers:
1-2 Hadden Alfd. B. mfrs'. agt
Bunce & Smith, painters
Ground floor.
Britnall & Mosey, estate agents
Mosey Jno. T. estate agent
Municipal Association of W. A.
A. E. D. Brockman, sec
Henning & Brockman, solicitors
First floor.

QUATT S. high-class tailor; ladies' costumes a speciality, 13-16 First floor. See advt. Tailors

11 Underwood College
Second floor.
Smith T. H. agent
21 McTavish Miss M. dressmkr
19 Cripps & Cockerill, mfrs'. agts
18 Benson & Co. est. agts
17 Sparrow Richard, patent agent

39-41 National chambers:
Basement.
Underwood Business College & Typewriter Agcy
Nestlé & Anglo-Swiss Condensed Milk Co. (Wm. Giles, mgr)
Ground floor.
NATIONAL INSURANCE CO. OF N. Z. LTD. (Fire, Marine & Accident),
R. D. Langley, mgr
Maggs Edwd. A. com. & financial agt
First floor.
Shaw Frank J. H. solr
Speed & Cantor, solrs. & notaries
Second floor.
Rowley Henry, assayer & analyst

Alhambra Bars & Café,
M. De Pedro, propr
..... here is Royal arcade .....
49 Rosenwax David, hairdrsr
51 Webster E. E. umbrella mfcr
53 Black Spiros, fruitr
Mottram G. mercer
..... Hay st. intersects .....
61 Swan chambers:
Hands A. H. jeweller

CAMPBELL JAS. D. land & estate agent, Swan chambers, 61 Barrack st. Perth ('Phone 1572); p. r., "Myrup," Albany rd. Victoria Park. 'Phone 2155

Hamel E. ticket writer
Cohen Hyman, tailor
Goldenberg Max, tailor

63 Marks Morris, watchmkr
63 Gleeson J. hairdrsr. & tobcnst
65-7 Swan Meat Co. Ltd.
O. J. Negus, mgr
69 Macfarlane & Co. Ltd. dairy prod. mchts.
Frank Richards, mgr
71 Bercovitch Bernard, fruitr
73 Trouchet Alex. chemist
75 Ratcliffe Alfd. J. bookseller
77 Shackell & Co. A. J. tailors
79 **MAXWELL J. & R.** barristers & solicitors, public notaries & commissioners for taking affidavits
79 Lafayette Studios,
C. Bardwell Clarke, mgr
81-89 Levinson & Sons, jewellers
93 Bell Albany, confectioner
95 Bremer S. pawnbroker
Hotel Perth, C. F. Mouritzen
..... Murray st. intersects .....
103 Pearl J. jeweller
105 Empire buildings:
First floor.
Civil Service Club of W. A.
Jno. Williams, sec
Second floor.
Paterson, Laing & Bruce Ld.
A. E. Tomlin, mgr

107 Our Boys, tailors
109 Bon Ton, refshmt. rms
111 Robbins Bros. café
113 Queen's chambers:
113 Talma Studios,
J. H. Wilmott, mgr

115-117 Smith's chambers:
Basement.
Thompson & Co. opticians
Ground floor.
Rosenblatt B. tobcnst
Dease Studios, photographers
Woolf Jos. tailor
Elliott & Co. Jno. est. agts
2 Hulme-Smith L. agt
3 Union Pub. & Advtg. Agcy.
A. Wittmer, mgr
First floor.
Walters Max, tailor
Ware Jas. est. agt
Second floor.
21 Cummins Jno. electn
22 Bennett J. tailor
King Jas. caretkr

119-121 Bell Ltd. Albany, confectr
First floor.
121 Dobson J. D. mfg. jeweller
121 Marshall D. S. tailor
121 Bryant C. Cinematograph Co
121 Dudley Thos. A. est. agt
121 Gibson Sid. bldr
121 Phono. & Typewriter Co.
H. R. Firth, ppr
121 Burlington Studios,
E. Hatch, ppr
123 Poniros Con. oyster saloon
125 Atkins S. W. tailor
127 Ah Ling & Co. storekeepers
129 Rea Frank, small gdns
131 Passaris Bros. oyster saloon
133 Watson's Supply Stores (br.), dairy prod. mchts

Funds Over £7,000,000 **THE NATIONAL MUTUAL LIFE ASSN.** Annual Income, £1,225,000
THE MOST PROGRESSIVE AUSTRALIAN OFFICE.

BARRACK STREET—continued.
135 Kopp A. O. jeweller
137 London & New York Drug & Optical Co.
S. P. Whitehouse, mgr
139 **DAWSON & HARRISON,** nurserymen, florists & seedsmen; & at 14 Central arcade; nurseries at Belmont. Tel. 853 City; nurseries, 2369
141 Rosman James, tailor
143 Jones Albert T. pawnbroker
145 Saunders & Nathan, tobaccnsts
147 Bon Ton Ltd. Café (No.3)
149 Hoare S. S. newsagt. & statnr
151 Troughet Alexr. chemist

Barrack St. Sqr.
See Esplanade.

Barratts lane.
See Wellington st.

Barrington st. Leederville.
Off Vincent st.
Pontigo Peter
Shugg Thos
Beaumont Saml

Bay street, E. Perth.
Right hd. side fr. Adelaide ter.
10 Korbosky Wm. C
12 Johnson Gustaf F. O
14 Buck Thos
18 Stockdale Jno
..... here is Hay st .....

Bay View rd. North Perth.
Avenue No. 1 to Avenue No. 4.
Hoskins Chas. G
Kay Wm

Bazaar terrace.
(also known as Esplanade.)
Right hd. side fr. Wm. st.
H.M. Customs River Bond Store (Albt.E.J.Rowe, locker)
P. O. Stores (Geo. H. Thomas, cntrl)
W. A.Newsp.Co.Ld.Bulk Store
Hudson Geo. sailmaker
W. A. General Bonding Warehouse (F. Manford & Co)
Sanderson & Son, Wm. (Australia) Ltd.wine & spirit mers
Whitehead Dave, plmbr
2 Derrick Jas.R. caretaker Perth Technical School
Foy & Gibson, bulk store
Off Mounts Bay rd.:
Randell Edwn. J. F

44 Blake Thos
46 Fooks Wm
..... here is right of way .....
58 Barron Alfd. A
58 Hubble Mrs. B. H. bdg. ho
60 Smith Mrs. W. A
62 Williams Mrs. M. A
66 Thomas Arthur M
.....here is Mill st.....

Left hand side.

LAWRENCE W. & S. ship, yacht, motor boat builders &c.; also builders of pearling boats. See advt. Boat Builders

LANGFORD JNO. sail, tent, tarpaulin & flag maker &c. c/o W. & S. Lawrence. Tel. 532. See advt

Waterside Office (Pub. Wks. Dept.) (G. H. Passmore, foreman)
Hill Thos. R. yacht & launch bldr
Fremantle Harbor Trust,
Jas. J. Stratford, in ch
Swan River Shipping Co. Ltd.
C. G. Dorrington, mgr
H. M. Customs Office,
Herbt. Bird, in chg
Public Tel
McIlwraith, McEacharn's Line Propy. Ltd. (wharf & sheds)
Sewerage Pumping Stn. (Francis R. Crabb, in chg)
..... here is Jetty .....

Beaufort street.
Right hand side fr. Rly. bridge.
..... here is Forrest st .....
2 Burman Mrs. E. M. ldg. hse
4 Lindbeck Mrs. H. ldg. hse
4 Lindbeck Waltr. F
8 Murphy Miss M. ldg. hse
12 Port Arth. J. ldg. hse
20 Aborigines Dept.
Chas. F. Gale, chief protector
Fisheries & Game Dept.
Fredk. Aldrich, chf. inspr
Brodribb Harold H. sec. Aborigines & Fisheries Dpts
30 Curtis Aubrey
32 Hand & Flower (sale yds)

36 Ah Key & Co. W. grngrcrs. & fruitrs
38 Davies & Co. tailors
38 Davies Regnld. (D. & Co)

40 **COLES & COLES** (estab. 1888), auctioneer, real property experts, valuators, financiers' opportunity agents, nearly opposite Museum. 'Phone 1780

40 Union Co. shirt mfrs.
Peter Menzies, propr
42 **DENNY ERNST. J.** travelling bag manufacturer; all kinds of bags, trunks, cases &c. made to order; repairs a speciality
44 Sayers Jas. laundry
46 Fornero Batista, wine saloon & tea rms
48 Vanpraag Mrs. R. tobcnst
..... James st. intersects .....
50 O'Brien Hon. Bartholomew C., M.L.C. Court hotel
56 Wells Arth. G. hdrsr. & tob
58 Coulthard Mrs. M. ldg. hse
58 Coulthard Ralph
60 Barker Mrs. Z. ldg. hse
60 Barker G. W
Perth Trades Hall,
Alex. McCallum, sec
Ground Floor.
1 A. L. F. State Executive
A. L. F. Metropolitan Council
Trades Hall Asstn. Incorporated
2 Peoples Printing & Pub. Co. of W. A. (D. Watson,organiser)
3 Timb. Wrkrs'. Un. (Federated)
4 Australian Workers' Union
5 Hairdressers' Union
Hotel & Restaurant Employees
6 Bldg. Trades Indus. Union of Workers
7 Met. & Sth. Wstrn. Amal. Certificated Eng. Drivers' Union of Workers of W. A. Perth
8 Operative Bakers
10 W. A. Loco. Eng. Drivers', Firemen's & Cleaners' Union
First Floor.
11 Railway Officers' Assoc. of W.A
12 W. A. Amal. Soc. of Rly. Emp
13 Gen. Workers' Union of W. A
15 Brewery Employees
Timber Merchants Employees
Water & Sewerage Employees
Westralian Worker Prntg. & Pub. Co. Ld. (R. G. Ardagh, mgr)

WESTRALIAN WORKER; published every Friday; The Westralian Worker Printing & Publishing Co. Ltd.; & at Porter st. Kalgoorlie. See advt. Newspapers

84 Met. United Friendly Soc.'s Med. Inst. Assoc.
Richd. Fordham, disp
84 Genery & Ellett, printers
86 Adkins Wm. ironmonger
88 Owen Bros. newsagts
88 Owen Wm. M. (O. Bros)
92 Stuart Edwd. J. vet. surgeon
96 Wright & Exell, prod. merchts
102 Lawrence Wm. C
108 Ernest Erdmann H. piano imp
112 Quinn Thos. A. H
114 Stewart Herbt
116 Palliser Geo
120 Colledge Miss E. ldg. hse
122 Boucher Herbt. ham & beef
124 Stevens Mrs. Annie, confectnr
124 Pike Evan J. hotel brkr
126 Oliver Mrs. A. drssmkr
126 Oliver Edwn
130 Kelly Jno. J
146 Gibbs Chas. coach bldr
148-50 Vincent Walter J. bootmkr
152 Barbour Edmd
158 Barbour Mrs. M. ham & beef
160 Clancy Arth. B. butcher
Protestant Hall
King Dixon, caretaker Hall
162 Clappé Thos. confcr. & fruitr
164 Daly Jno. stnr. & hairdrsr
166 Baile & Son, A. A. grocers
166 Baile Albt. H. (B. & Son)
.....Newcastle st. to Parry st.....
210 Foy Wm. jnr. co. bld. & stbls
212-214 Whittingham Leslie, confr
216 Godwin Edwd. H
220 Cave & Lindley, drssmkrs

222 Quinn Jno. W
226 Dunstan Albt. J. carrier, fuel & prod. mcht
232 **DUNWOODIE D.** opposite Monger street. The Punctual Bootmaker. For the good of your souls go to the above address. Best material, high-class workmanship guaranteed. Hand-sewn work a speciality
234 Sam Hop, laundry
238 Bottrell Mrs. Mary A
240 Cannon Wm
242 Miller Mrs. Eliz. A
244 Harvey Jas
250 Elsdon Jno. G. W
254 Dry Alfd. W
258 Cottrell Leonard K
260 Noel Mrs. E
262 Choyce Davd
268 Birt J. R. coachbldr
268 Broomhall A. H. plmbr
270 Rendall Wm. F
276 Hawley Thos. Grimmitte
280 Vettler Jno. B
282 Pace Walter
282 McCabe Jno. P
..... Reserve & Padbury st .....
292 Brisbane htl. (P.M.O'Donohoe)
300 Appleby Mrs. L. confr
302 Hammer Louis, hrdsr. & tob
304 Hop Wah, laundry
306 Bryant Miss F. fruitr
308 Schmidt Heinrich, cigar mfr
310 Vacant
312 Stratton Frank
314 O'Connor Frank
316 Crawford Wm. ldg. hse
318 Cohen Mrs. Sarah
320 Coombe Robt. Beddome
322 Thompson Mrs. F
..... here is Arthur st .....
336 **GREATER PERTH MOTOR PARCELS EXPRESS CO. LTD.** (C. W. Pearn, mgr.), general bulk carriers Perth & Fremantle twice daily, Midland Junction & Metropolitan area goods forwarded to any address. Tel. 2917 Central
..... here is Bulwer st .....

Beaufort st.

Left from Railway bridge.

Entrance Railway Station
1 Hansford Edwd. J
1 Darley Mrs. F. ldg. hse
..... here is Roe st .....
Police Court (Augustus S. Roe, police magistrate)
Local Court (Jas. Cowan, police magistrate; Jno. Rushton, clerk of court; R. F. Claffey, bailiff)
Coroner's Court (Jn. Rushton,clerk)
Clerk of Petty Sessions & Licensing Bench (F. F. Horgan)
Commissioner's Office (Robt. Connell, commissioner of police)
Chief Clerk, Thos. Kelly
Detective Offices,
Jno. J. Walsh, sub-insptr
..... James st. intersects .....
W. A. Museum & Art Gallery (Bernard H. Woodward,director; W. Rockliff, hd. attndt)
Geological Survey Dept. (Mines Dept.) (A. Gibb Maitland, govt. geologist)
.....here is Francis st.....
Military Drill Hall (Govt)
109 Smith Mrs. M. ldg. hse
111 Randell Allan E. med. pract
..... here is Aberdeen st .....
139 Branson Harry N
139 Leedman C. H. med. pract
145 Woodbridge Allan
149 Clark Mrs. Margt. nurse
155 Allan Wm
165 Picone Anthny. wine sal. frtr
..... Newcastle st. intersects .....
167 Beaufort Arms htl. (Wm. Schruth)
167a, Schruth's Bottling Department. Ring up Tel. 552
171 Saltenberger Mrs. E. R. fuel mcht
179 Wilson Arthur G
181 Jeffrey Albt
185 Breen Mrs. May
187 Packham Mrs. L
191 Simon Samuel, dyer
193 Cook Norman S. confr
195 Press Bros. grocers
197 Vacant
199 Clancy Arth. B. butcher
Off Beaufort st.:
Wilson Mrs. Mary A
Cohney Mrs. J

201 Angove Jno. Dick, chmst
209 Warner Mrs. A
213 Smart Wm
217 Wilson Jno
221 Caldwell Mrs. Annie, bdg. hse
225 Genery Mrs. Mary A. bdg. hse
227 Bignell Eugene, bdg. hse
.....here is Monger st.....
235 Heale Mrs. Annie, bdg. hse
237 Stronach Miss A
239 Casson Mrs. Adel. bdg. hse
241 Penny Harry, bdg. hse
243 Quinn Miss Eliz
247 Simmons Wilfred T
251 Moir Jas. A
251 Knights Mrs. L. nurse
255 Vesey Mrs. Mary J
259 Moylan Mrs. Annie
263 Cattach Mrs. L. M
..... here is Tiverton st .....
271 Davidson Mrs. M. E
..... here is Fore st .....
285 Beard Alfd. wine sal. & fruitr
287 Johnstone Jno
289 Symons Richd. grocer
..... Brisbane st. intersects .....
291 Allen Leslie, cycle depot
293 Aubrey Wm. H
295 Matheson Tom A. stnr
303 James Bros. butchers
Chinese Market Gardens
.....here is Bulwer st.....

Beaufort street,Highgate Hill.

Right hd. side fr. Bulwer st.

Chinese Gardens
386 Conroy Miss M
388 Dibb Waltr
390 White Wm. E
392 McLarty Mrs. E
396 Hart Moss
396 Smith Mrs. M. W. nurse
398 Trott Wm. H
398 Trott Wm. H. jun
402 Illingworth Herbt. bldr
406 Kenworthy Mrs. Marion E
406 Dook Mrs. C. L
..... Lincoln st. intersects .....
416-18 Wardell-Johnson P.H. med. pract
420 Bennett Mrs. A
422 Boswell Wm. H
422 Rosser Mrs. M. nurse
426 Stephens Mrs. J. H
428 Sanders Jas. D. contr
432 Simms Hugh,motor& cab propr
444 Denton Chas. J
446 Hodges Ernst
(off) 446 Lenden Philip McA
450 Farnell Harold, bootmkr
452 Sells Jas. confr
452 Sells Mrs. M. J
454 Cheong W. laundry
456 Wheadon Geo.H.french polishr
458 Good Jno. H. blind mfcr
458 Good Mrs. Fanny M
460 Adams Vincent J
462 Spencer Thos. K. fuel mcht
.....here is Broome st.....
476 Symons Richd. J. grocer
478 Symons Richd. J. grngrcr
488 O'Connor Mrs. F. grocer
490 Lee Mrs. M. confr
490 Lee Thos
492 Black Jno. J. L. motor garage
494 Hart Arth. W
498 Ovens H. G. confr
500 Matthews Wm
506 Maher Martin, grngrcr
508-10 Smith Mrs. H. J. ldry
512 Moyses & Co. tinsmiths
Queen's hotel (W. K. Lamzed)
526 Bowman & Aitken, painters
530 Rock Ernst. A
532 Browning Walter R
534-8 Catlin & Son, wood dlrs
..... here is Harold st .....
544 Smith Geo
544 Burns Thos. A. baker
544 Heugh Robt. grngrcr
546 Mendleson A. tailor
550 Due Yick, laundry
552 Spigl Mrs. E. grocer
552 Woosnam Wm
556 Peak Ellis
560 Walmsley Jos
564 Smith Wm. P
..... here is Clarence st .....
574 Blennerhassett Bros. grcrs. & wine & spirit merchts
576 Buzzini Michl. E. btmkr
578 English Michl. hairdrsr
580 Dewan J. btchr
584 Dewan Jno
592 Aitken Eric E
594 Thompson Mrs. E
598 Plumridge Lionel
..... here is Barlee st .....
604 Leech Wm. (L. & Co)
606 Whitfield Miss L. confr
608 Bulley W. A. btmkr
610 Perks W. D. plmbr
Perks W. D
612 McLeod John J. contr
616 Holman Jno. B., M.L.A
630 Smith Miss V
630 Smith F. Dillon (Pick & S)
630 Smith Mrs. S
634 McNamley Miss A
636 Cargill Jas
638 John Thos. W
640 Sullivan Francis J
642 West Arth. F. H
644 Shaw Jos

BEAUFORT ST. HIGHGATE HILL—con.
648 Sullivan Jas. P
..... here is Walcott st .....
Left hand side.
365 Delaney Wm
369 Dillon Leslie J. P
371 Crawford George
373 Garden Mrs. Eliz
375 McDowall Alex. J
377 Walker Saml. H
379 Tatham Jos
381 Dray Harry
383 Collett Edwd. J
387 Birt Wm. J
389 Healy Jno. W
391 Parker Ernst. E
393 Emery Chas. E
395 McManis Geo. R
397 Gadenne Archd. H
..... Lincoln st. intersects .....
..... here is Pillar Box .....
Church of England (St. Alban's) (Ven. Archdeacon Cuthbert Hudleston)
Sisters of the Church (C. E.), private school
St. Alban's Parish Hall
.....here is St. Alban's av.....
451 Lawrence Morris
453 Vacant
455 Kenny Jos. T
455 Holden Chas. S
457 Wilson Frank F. coach bldr
463-465 Kelly Alex. carrier
467 Brice Geo. A
469 Parkinson Harold
471 Cuiss Mrs. E
.....here is Chatsworth rd.....
475 Anderson Bros. butchers
477 Keiley Miss E. draper
479 Powell Geo. hairdrsr
481 Cook N. S. pstryck
483 Sloan W. W. wine saloon
485 McPherson Harry, bootmkr
487 Orr Syd. B. cycle agt
489 Cleaver Bros. (Albt. A. Percy & Arth.), confrs
491 Scott Wm. newsagt. & post off
493 Elliott R. J. btchr
497 Pitt Mrs. Jemima L. draper
499 O'Shea Geo. W
499 O'Shea Arthur B. storekpr
..... here is Mary st .....
507 Scurlock Jno. chmst
509 McMullen Miss E. drssmkr
511 Griffiths J. T. confr
513 Sandilands Mrs. K.A. drssmkr
515 Taylor Thos. electrn
517 Stazicker Mrs. E. confr
517 Stazicker Hy. L
527 Barton Ernst. W
..... here is Harold st .....
539 Whyte Quintin, btchr
541 White & Cameron, ladies' drprs
543 Madden Mrs. E. confr
545 McCarthy Miss S. millnr
547 Dethridge & McKay, plmbrs
547 Dethridge Frank (D. & McK)
547 McKay Andw. (D. & McK)
..... here is Vincent st .....

Beaufort st. Mt. Lawley.
(Continuation of Beaufort st.).
Right h. side fr. Walcott st.
Armstrong Jas. bootmkr
Marshall Hy. grngrcr
Allen Mrs. L. S
White Wm
Gluck M. L
Luber Gustus
Luber Miss F. mus. tchr
Everett Robt. T
Scannell Herbt. W
Conaughton Fred
Hodges Jno. W
.....Queen's crescent intersects.....
Rest & Convalescent Home, Misses Annells & Connolly
.....Lawley cres. & Regent st.....
Smedley Jno
Warren Eric J
Torrance Mrs. R
Smith Geo. A. (Bunce & S)
..... First av. intersects .....
Left hand side.
Blanchard David F. med. pract
Caffin Wm. A
Clarke Waltr
Steel Cecil L. musician
MacArthur M. nurse
Holland Henry J., J.P
Darker Jno. Wm
Bull Chas. H
Roberts Mrs. C. M
..... Queen's cresc. intersects .....
Connor Loftus M
..... Lawley cresc. intersects .....
Tomlin Arth. E. (mgr. Paterson, Laing & B)
Spragge Herbt. W
..... Regent st. intersects .....
Hogan Frank
Hamer Edgar W. (mgr. Gold Estates Aust. Ltd.), "Waurina"
..... First av. intersects .....

Beaufort st. North Perth.
Left. hd. side fr. Vincent st.
581 Symons Hy. prod. mcht
587 Richardson Mrs. A. E
591 Shaw-Walker Jno
593 Macmillan Miss J
599 Jones Alfd. L
.....here is Chelmsford rd.....
607 Kenny Jos. P. med. pract
625 Finney Miss L. fcy. gds. & library
627 Dawson & Co. H. F. grcrs
629 Boesser Ferd. E. plumber
631 Jones Jas. fruitr
..... here is Grosvenor rd .....
639 Huey Alfd. wine saloon
641 Keogh Miss L. millnr
643 Keogh Jas.P. newsagt. & libry
645 Arnold Albt. E. chemist
.....here is Walcott st.....

Bedford avenue, Subiaco.
Right hd. side fr. Thomas st.
50 Parsons Richd. J
48 Webb Thos. H
44 Osborne Herbt. F
..... Bagot rd. intersects .....
18 Morck Thos
16 Barrie James T
..... Park st. intersects .....
14 Freney Mart R
10 Jones Isaac B.(Roberts, J.& Co)
6 Mackie Archibald C
Left hand side.
63 Read Albt. M
61 Williams Fredk
59 Murdoch Hy. N
57 Virtue Ernest E
55 Bolt Jos. A
51 Greayer Chas. W
49 Wood Jno. C
47 Pestell Geo
45 Miller Jno. L. S
..... Bagot rd. intersects .....
19 Hosking Thos. C
17 James Hy. J
15 Tomlinson Mrs. B
15 Morris Mrs. Eliz
..... Park st. intersects .....
3 Young Mrs. L

Bedford street, N. Perth.
Walcott st. to Douglas st.

Bella st. Sth. Perth.
Off Hensman st.

Bellevue terrace.
Malcolm st. to King's park.
14 Freedman Alfd. (S. F. & Co)
12 Cox Chas. B. (Haynes, Robinson & Cox)
10 McNeil Alex
8 Perth College (C. E.) (Sisters of the Church) (Sister Vera, prin)
6 Carmichael David
4 Saw Wm. A
2 Bennett Arthur J. dentist
..... here is King's park .....

Belvidere street, E. Perth.
Right hand side fr. Jewell st.
63 Wright Geo
..... View st. intersects .....
49 Addison Jas
27 Munns Jas. G
Left hand side.
62 Hardwick Wm
52 Carter Denis J
..... View st. intersects .....
38 Styles Chas. F

Bennett street, E. Perth.
Right hand side fr. Swan river.
Riverside, off Bennett st.:
2 Palmer Mrs. Marguarite
4 Kerruish Jno. W
4 Lyall Jno
6 Hennessy Patk

2 Blunt Mrs. Jessie, bdg. ho
4 Wing Ralph M
6 Fahey Mrs. A. M. ldg. hse
6 Fahey Francis J
8 Harris Nathan (H. Bros)
10 Cameron Miss E. M
12 Freedman Harry (S. F. & Co)
14 Wieland Jas. P
14 Palmer Mrs. J
16 Green Mrs. F. E. senr
16 Green Clement V
..... Adelaide ter. & Hay st .....
42 Mann Robt. A. grocer
50 Lewis David, bootmkr
52 Sloss Mrs. E. J
54 Wilson Harry
56 Glacken Leo W
58 Miller Thos. const
58 Hewitt Jno. T. const
60 Long Mrs. K. A. ldg. hse
.....Goderich & Wellngtn. sts.....
112 Pearce Miss C. bdg. hse
114 McLernon Edwd. J. detective
116 Meyrick Horace
126 Perth Eng.Co. (Cecil F.Witty, mgr)
130 Ferrari Mrs.E. tchr. languages
..... here is Bronte st .....
134 Williams Jno. H
136 Howson Mrs. E
138 Connolly Arth. J

144-46 Meldrum Mrs. S. J. store
148 Anderson Mrs. J
150 Hardy Austin
152 Tobin Thos. H
154 Ventris Ernst H
156 Walker Jno
158 Quinn Jas
160 Hocking Miss Alice Y.storekpr
... Wickham & Wittenoom sts ...
184 Mackey Wm. J
188 Frapple Waltr
190 Lindsay Geo. O. C
192 Hutchinson Mrs. H
194 Meehan Chas. R
196 Neal Jas
196 Neal Mrs. C. dressmkr
..... here is Royal st .....
Left hand side.
Riverside, off Bennett st.:
Leaman Jno. J. H
Bain Wm. W
Healey Mrs. A. ldg. hse
Esmond Mrs. N. ldg. hse

1 Murray Geo. J
3 Chase Ernst
5 Sadler Mrs. M. J. bdg. hse
7 Vacant
9 Carnsew Chrstphr. F. ldg. hse
9 Boothman Saml
11 Scott Mrs. Eliz
13 Needham Chas. G
..... Adelaide ter. intersects .....
19 Port Mrs. James
21 Douglas Mrs. N
.....Hay st. intersects.....
49 Burges Mrs. M. M. S
57 Harris Daniel D. (H. Bros)
59 Gore T. Y
... Goderich st. to Wittenoom st ...
Fleight Harry
..... here is Royal st .....

Bennett st. Leederville.
Right hand side fr. Bourke st.
Haley Wm
Left hand side.
Wallis Ernst. J
Barbour Saml
Brown Philip, carpenter
Gartner Gustav

Bermondsey street, Leederville.
Off Oxford st.
Hawkes Wm. E
Jones John, builder

Bernard street, Leederville.
Off Kimberley st.
Roberts Arthur H.(R., Jones & Co)
Kessell Thos. N
Edmiston Richd. S
Sinclair Mrs. Flora
Roberts, Jones & Co. tea merchants

Berry street, W. Perth.
Now Railway par. which see.

Bertram street.
Off Fitzgerald st.
27 Foster Wm
25 Argyle Davd
23 Bignell Chas. G
19 Falconer Hugh
17 Simmance Albt. J

Beulah road, Leederville.
Now incorporated with Saunders st. which see.

Birrell st. Mt. Hawthorn.
North Beach rd. to Milton st.

Bishop's grove.
See St. George's terrace.

Blencowe street, Leederville.
Right hand side fr. Railway par.
4 Foote Alex. J
6 Bower Jno
10 McIntosh Geo
14 Harris Mrs. E
16 Quinn Mrs. M
18 Beard Roy
20 Miller Jas
22 O'Keefe Arthur G
22 Stitt D. A
26 Sanders Mrs. A. D
..... Cambridge st. intersects .....
36 Pagelsan Henry J
38 Tobias Wm. P
40 Welbourn Edwd
42 Thomson Robert
46 Williams Wm
48 Nelson Geo. F
50 Herbert Mrs. M
54 Spear Regnld. J
56 Fowler Mrs. H
56 Watson Mrs. M. A. L
56 Watson Miss N. E. mus. tchr
58 Moore Hnry. G
62 Wilkes Saml. A
64 Addison Robt
..... Woolwich st. intersects .....
70 Jones Wm
74 Greer Melville
76 Page Jno. H
78 Smith Wm. A
80 Bryant Mrs. B
84 Graham Jno
88 Fry Osmond P
92 Hope Percy G. S
..... Ruby st. intersects .....
100 Julian Edwd. W
112 Miskin Sidney G
114 Lund Jno. W
120 Vince Fredk
Left hand side.
3 Gee William
3 Holmes Richd
7 Hennerty L
11 Cousins Waltr
13 Johnston Jno. C
15 Gill Oliver B. prod. merch
17 Lewis Benj
21 Hann Frnk
23 Moore Frnk. carrier
27 Halnan Anthony
..... Cambridge st. intersects .....
31 Hartley G. W. store
35 McLerie Thomas, photographer
37 Moore George
39 Killick Chas
41 Barrett Paul J., J.P. contr
45 Andrew Albt. E
51 Codrington Alfd. H
53 Jones Lewis E
55 Hedley Wm
59 Carter Jas. contr
61 McGuire Jos. P. carrier
63 Ellemor Geo
..... Woolwich st. intersects .....
69 Snashall Wm. S
71 Reynolds Jos. J
81 Findlay David
83 Miller Edmd. K. contr
85 Wright Geo
87 Clarke Mrs. Mary R
89 Miller J. Forbes
91 Miller Mrs. Mary
..... Ruby st. intersects .....
93 Davies Wm
103 Lockhart Mrs. Caroline M
111 Lawrence Lemuel R
115 Power Fredk. G

Bondi street, Mt. Hawthorn.
North Beach rd. to Derby st.
McCormick Mrs. M

Boulevard, Mt. Hwthrn.
Cust Thos. C

Bourke street, Leederville.
Right h. side fr. Nth. Prth.bndry.
..... Loftus st. intersects .....
Molyneux Robt
32 Stott Edwd
42 McMillan Owen J
..... Scott st. intersects .....
46 Behrens Ellis
48 Jones Walter
52 Gregory Wm. N
56 Cowie Jas. D
58 Cole Geo
60 Brand J. W
McClure Geo. storekeeper
..... Oxford st. intersects .....
68 Hamilton Thos. G
Chinese Gardens
Left hand side.
..... here is East & Loftus sts .....
27 Street Wm. J
..... here is Fleet st .....
31 Shah Mahomet
37 Belstone Frank
39 Gregory William
41 Keoh Chas. H
43 Adlam Wm. E
..... Scott st. intersects .....
45 Davies & Son, grocers
45 Davies Harry (D. & Son)
45 Davies Albt. J. (D. & Son)
47 Ackers Jos. E
49 McGuckin Mrs. Helena
..... Bennett & Oxford sts .....
67 Jose Wm. V
69 Gobby Fredk. J. painter
73 Thomas David
83 Brown Jas
85 Schilperoort A. P
91 Mackay Alexr
93 Johnson Jno. W

Bouverie st. Leederville.
Right h. side fr. Oxford st.
Chappel Percival P
O'Keefe Mrs. A
Lammacchia Frank, dlr
Left hand side.
Davies Rufas J
Puzey Waltr
Horsley John
Chester Thos
Ryan Thos
Chinese Gardens

Bowman street, South Perth.
Right hand side fr. Labouchere rd.
Jones Walter T
Brook Byron
Left hand side.
Wyncoll Geo
De Mole Wm. F
Sinclair Wm. G
Renfrey Mrs. L. A
Davenport Mrs. E

Funds Over £7,000,000 **THE NATIONAL MUTUAL LIFE ASSN.** Annual Income, £1,225,000
LOW PREMIUMS, LARGE BONUSES, BEST NETT RESULTS.

Bowman street, Subiaco.
Railway rd. to Smyth rd.

Braid street, East Perth.
Right hand side fr. Newcastle st.
Crawford C. H. stove mkr
Left hand side.
1 Parker Geo. H
3 Read Stanley Holcombe, const
5 Sunderland Ernst
7 Ellett Mrs. E

Bramall street, East Perth.
Right hand side fr. Joel ter.
8 Goodall Wm. E
12 Rowe Jos. H
16 Liddell Chas. F. J
18 Compton Richd
20 Southwell Fredk
Left hand side.
11 Green Wm
17 Topliss Edwd. const
23 Freeman Chas. J
29 Dunn Wm. G
33 Cain Davd. F
35 Foley Arthur
37 Benson Fredk
39 Bruce Hy

Brandon st. S. Perth.
Off Suburban rd.

Brewer st. E. Perth.
Right hand side fr. Stirling st.
71 Pereira Robt. J
69 Bercovitch Bernard
65 Alexander Simon B. contr.
61 Toe George E
..... here is Thorley st .....
37 Petterson Chas. H
35 Abbott Albt. H
33 Shaw Ernst. H
27 Findlay Jno. W
25 Kalish Jno
21 Meyers Edwd. E
17 Arnold Richd. E. contr
11 Collins Fredk. E
9 Watkins Fredk. G
7 Gobby Geo
5 George Alma
Left hand side.
84 Dalwood Henry
..... here is Lacy st .....
68 Grant David
68 Grant Bruce
..... here is Good st .....
56 Roberts Jas. caretkr. Oval

Bridget st. Subiaco.
Now known as May av. which see.

Bright st. S. Perth.
Off Dyson st.

Brighton street, Leederville.
Right hand side fr. Regent st.
12 Quill Thos
18 Gilbert Wm
20 Smith William
28 Cleal Eli
34 Dann Geo. E. P
36 Younger Jno
38 Brown Archd
Left hand side.
11 Blowes Albt
13 Wilson Jno. H
15 Bulger Geo. O
21 Johnson Victor
23 Ellis Evan
25 Joyce Clarence
25 Petersen Peter
29 Harms Chas
35 Dawe Wm

Brighton st. Mt. Hawthorn.
North Beach rd. to Derby st.
Wood Fredk. M

Brisbane place.
Right hand side fr. Robinson av.
2 Titchner Alfd
4 Ashley Jno
6 Peters Jos
8 Schulmeister Hugh
10 Everard Thos. J
12 Smithie Jno. K
Left hand side.
7 Ryder Jno
9 Serton Gerald T
11 Fremery Mrs. M

Brisbane street.
Right hand side fr. Beaufort st.
2 Morris & Shimenson, prod. merchts
4 Jones Wm. painter
4 Chinnery Albt. P. hairdrsr
16 Rice Edward T
18 Saunders Jno
22 Chin Lee, gardener
50 Phelan Wm
..... here is Lane st .....
62 Adams Mrs. Annie
64 Kollmann Conrad
64 Kollmann Mrs. C. mus. tchr
66 Lambert Mrs. Helen
68 McLachlan Jno
70 Dunn Nicholas
72 Morrison Geo. H
74-6 Coombe Jno. H. storekpr
..... here is Wade st .....
78 Lance & Co. chemists
State Sav. Bk. Agcy
80 Chon Kee Saml. fruitr
82 Cook Alfd. E. butcher
84 Pavy Fredk
86 Elliott John, house & land agt
88 Orne Herbt. G
90 Dewson Richd. W
Off 90 Brisbane st.:
Reeves Wm
Vacant

92 Walsh Ernest W
94 Vacant
96 Schramm John F
100 Forseth Gus. A. lndry
102 Still Jos. J
106 Firth Thos. W. contr
110 Cochrane Robt. M
112 Firth Jno. P
114 Braschey Jno. A. contr
116 Epstein Herbert
118 Potter Edwd
120 Pascoe Jos. H
124 Scullion Mrs. N. confr
124 Lewin Martin F
126 Jewell Thos. H
128 Hazelbloom Robt. D
130 Franklin Geo
132 Jamieson Mrs. E
134 Stranger Albt. E
136 Woodworth Jno. S
138 Jones Thos. W
140 Walker Albt. E
142 Cottrill Mrs. H
144 Dagnall Victor F
148 Walters Max
Royal Standard htl. Thos. Heale
.....Lake st. intersects.....
164 Cassidy Mrs. Ellen
166 Jamieson Mrs. E
170 Anderson Wm
170 Anderson Misses K. & L. mus. tchrs
172 Martin Mrs. J
176 Masel Percy
178 Joyce Mrs. Mary
180 Enrose Mrs. Susannah
184 Brennan Miss M
.....here is Dangan st.....
188-190 Allen Thos. H. storekpr
192 Delrij Adrian
194 Harding Saml. J
194 Harding Mrs. F. drssmkr
196 Arnold John
198 McKimm Wm. C
200 Starkey Thos. W
..... here is Palmerston st .....
Left hand side.
13 Ross Jos
15 Webb Mrs. M
19 Goldenberg Wolf
21 Janes Chas. H
..... here is Lindsay st .....
25 Stodart Mrs. H. drssmkr
27 Abbott Jno
31 Cannon Horace
33 McMillan Wm
37 Murphy Horace
Post & Tel. Off. & C'wealth S. B. (Albt. C. Twine, p. m)
C'wealth Post & Tel. Stores Dept. (Jno. Saunders, in ch)
59 Vacant
Jewish Synagogue
Hebrew School (Rev. David I. Freedman, princ)
Princes Hall
75 Armstead Mrs. J
..... here is William st .....
93 Hertz Jos. P
93 Segal Mark, bootmkr
97 Sexton Mrs. M. S
..... here is Brisbane pl .....
103 Wade Mrs. Emily A
107 Myers Reuben, tailor
111 Simonsen Hans (S. & Dunbar)
113 Roddy Patk. J
115 Andrews Mrs. A
117 Hawkes Francis
119 Skuse Francis
121 Pettit Jos
123 James Mrs. E
129 Brunnen Jas. uphls. & bedg. mfr
133 Jones Jno. J
137 Bentley Robt. carrier
139 Gilbert Joseph
143 Thompson Archd. B
147 Todd Jas
149 Frazer Wm. H

151 Sellers Thos
155 Anderson Jno. C. btchr
157 Stephens Albt. E. confr
159 Phillips Mrs. Catherine, stnr
161 Jordan Mrs. K. fruitr
..... Lake st. intersects .....
167 Perlstein Waltr. N
169 Hopkins Mrs. A. J
171 Williams David G
173 Burham Mrs. H. C
175 Dunwoodie Thos
177 Vacant
179 Carroll Jno
183 Gallop Regd. J
185 Woolf Jos
187 Duncan Wm
189 Edwards Wm. D
193 Macgregor Danl. F
195 Ollivier Louis M
199 Stanton Claude
..... here is Palmerston st .....

Brisbane ter. off Lake st.

Right hand side.

27 Turner C. R. whlesle. confr
21 Iles Mrs. Mary
11 Vacant

Left hand side.

32 Moffat Alfd. A
30 Mulvay Geo. Gordon
28 Haley Regd. S
22 Hawkins Jas. A
20 Sloss Albt. E. const
18 Jacobs Myer
16 Rea Wm
14 Crisp Jos
12 Vacant
10 Sullivan Jas. H
8 Peterson Lorenze

Britannia road, Leederville.

Off Oxford st.

Birch Arth
Chinese Gardens
Samuels Arth. A
Chinese Gardens
Tarr Albt
Lewer Hy
Sullivan Con
Kennen Ernst
..... King & Seabrook sts .....
Duffy Barney
... Promenade to Kalgoorlie st ...
Mackenzie John S
Mackenzie John, senr

Broad street, S. Perth.

Off River st.

Playford Henry, carrier

Bronte street, E. Perth.

Right hand side fr. Horatio st.

Wesleyan Cemetery
..... Plain st. intersects .....
Presbyterian Cemetery
Chinese Cemetery
30 Whitton Thos. J
40 Sullivan Mrs. Esther
40 Turner Albt. S. M
42 Bott Danl. R
48 Bott Edgar S
52 Hawson Robt. G
56 Birmingham Fredk
58 Murphy Wm. F
62 Payne Thos. carrier
62 Atkins Edwd. A. compositor
64 Harris Robt. W. M
66 Chaplin Mrs. H

Left hand side.

17 Vacant
..... Horatio st. to Plain st .....
39 Staines Jno. H
41 Webb Joseph
49 Foley Fredk. J
51 Betschartt Reinhold
53 Hill Herbt
55 Fortune Fredk. G
57 Cutler David
59 Turnbull Ronald S
61 Marsh Geo

Bronte street, Subiaco.

Hamersley rd. to Heytesbury rd.

Green Geo. H

Brook street, E. Perth.

Off Bennett st.

Ryan Michael, dairyman
Nicholson John
Hawkins Mrs. J. Hollow Glen Poultry farm

Brooking street.

Now known as King's Park rd.

Brookman street.

Right hand side fr. Forbes st.

2 Little Chas. Jas
4 Willmott Chas. H. (W. & Goodall)
6 Moebrus Chas
8 Kirby Walter
10 Dixon Mrs. Grace
12 Bradfield Thos
14 Coppen Alfd. E
16 Biggs Robt
18 Cleary Alex. (Miller & Co)
20 Thomas Mrs. Grace
20 Seymour George
22 Thomson Waltr
24 Short Jas
24 Short Mrs. Susannah, nurse
26 Lane Hy
28 Yews Arth
30 Paterson Jno
32 Orr Jas

Left hand side.

1 Valentine Miss F
3 Hume Jas
5 Whiteford Mrs. M
7 McAllan Wm. T
9 Summers Dr. Jos. prof. music
11 Stienberg Jno
13 Turner Robt
15 Fewster Mrs. J
17 Hammond Jas. E
19 Brown Sol
21 Mackley Wm. C
23 Walker Jno. W
25 Burke Mrs. H. J
27 Hyde Geo. R
29 Glance Israel
31 Wright Chas

Broome road, Subiaco.

Now Hay st. Subiaco, see.

Broome street, Highgate Hill.

Right h. side fr. Old Guldfd. rd.

Chinese Garden
...Wright & Smith sts. intersect...
68 Humphris Mrs. Agnes
68 Farr Chas. E. photgr
80 Windred Mrs. B
84 Uff Thos. J
..... Shearer st. intersects .....
104 Woodhouse Joseph, const
106 Williamson Mrs. W. H
110 Kingston Francis J
112 Stubbs Mrs. Lily
116 Kruse Axel
118 Pead Mrs. Ellen
120 Langford Mrs. E

Left hand side.

1 West Geo. H
5 Barton Jno
17 Watts Arth. J
...Wright & Smith sts. intersect...
73 Cowie Jas
77 Fountain Mrs. L
79 Pike Fredk. A. const
81 Hudson Wm. J
..... Shearer st. intersects .....
97 Finn Robert
107 Balmer Jno
109 Baker Alfred G
113 Lead Fredk. M
117 Ford Wm

Broome street, Mt. Hawthorn.

Mary st. to Richmond st.

Broome st. Nth. Perth.

Off Mabel st.

Broome street, S. Perth.

Off River st.

Brown street, E. Perth.

Right h. side fr. Lrd. St. rly. crsg.

235 Hill Jno. H. T
219 Lehney Horace
215 Wrankmore Chas. G
215 Wrankmore Mrs. S. A. nurse
..... here is Lime st .....
199 Booth Geo
..... here is Cashmere ter .....
193 Crockett Thos
191 Brockwell Frank
189 Robinson Jno. S
187 Johnson Chas
185 Nolan Danl. J
183 Hill Mrs. Margt
169 Silva Mrs. D
167 Martyn Alfd. const
149 Adams Stephen J
143 Box Fredk. W. storekpr
..... Claisebrook rd. intersects .....
Methodist Church
..... here is Henry st .....
133 Lapsley Jno. H
131 Bray Mrs. Margt
129 Reith Davd
127 Tanner Felix Ernst
125 Rickard Harry
123 Wilson Roderick C
123 Wilson Rodk
121 Kniese Hy
119 Armfield Geo. dairyman
..... here is Glyde st .....
117 Zech Ernst, coffee stall
77 Nimmo Wm
73 Johnsen Mrs. J
61 Dalton Christr
59 Adams Jno
..... Jewell st. intersects .....
41 Fleming Hezekiah
Stoneware Pottery Co. Ltd.
Geo. P. Nolan, mgr

BROWN STREET, E. PERTH—continued.
5 Baumgarten Otto
3 Aarons Victor
..... here is Trafalgar rd .....
Left hand side.
..... here is Railway crossing .....
220 Carr Mrs. A. ref. rms
220a, McLean Mrs. A
212 Thomson Mrs. J. A
210 Montgomery Wm. J
206 Hart Saml. marine dlr
204 Bebee Jno
200 Wang Mrs. Ellen
(off) Dobson Jno
194 Redfearne Wm. J
Off Brown st.:
(off) Carr Jas
Prendergast Jno

190 Dunwoodie Davd. A
188 Young Waltr
186 Cullen Edw. carrier
184 Griffen Miss N
..... here is Kirkstall ter .....
180-78 Edwards Chas. grcr
176 Vacant
174 Lanyon Albt
172 Anthony Geo
170 Betty Mrs. C. R. E
168 Lovitt Geo
166 McMahon Peter
164 Stancliffe Wm
162 Ivory Jno
160 Evans Lewis
158 Stewart Mrs. P
156 Johnson Thos. C
154 Newton Geo. E
152 Cooper Wm. H
150 Donaldson Misses, drssmkrs
148 Donaldson Jno. L
146 Rodey Bros. (stables)
142 Wilsea Montagu
..... Claisebrook rd. intersects .....
126 Martin Fredk. O
122 Gordon Mrs. A
118 Wallace Vivian
116 Dixon Thos. A
114 Sheridan Jno
110-112 McCavana Mrs. A. grocer
112 McCavana Hy
104 Faulkner Cecil T
100 Kelly Wm. B
100 King Geo. C
98 Campbell Jno
96 Vacant
94 Eastman Ernst
92 Hullett Arth. L
90 Hinde Wm. R
80 Laplaw Wm
78 Bromley Henry
72 Fairbrother Geo. Thos
70 Smith Thos
..... Jewell st. intersects .....
Bon Ton Ltd. (bakery),
Wm. J. Redgrave, mgr
Vacant
..... here is Trafalgar rd .....

Brown street, Subiaco.
Hamersley rd. to Heytesbury rd.

8 Henderson Geo. A
10 Turner Chris. H
15 Herring Hy
3 McOuat Geo
5 Hawkesford Alf. G
7 Burton Herbt. D
17 Body Wm. E

Bruce st. Leederville.
Right hand side fr. Oxford st.
Jarvis Jno. carrier
Mongor Wm
Randle Chas
Left hand side.
3 Fisher Alfd. T
5 Newling Jno. W
9 Gill Regnld. W
11 Schablowsky Mrs. A
13 Stevens A. E. painter
15 Kirk Geo. E
17 Lyons Jas
23 Mitchell Jno
27 Steedman Mrs. C. E
29 Bartlett Jno. T

Bulwer avenue, North Perth.
Right hand side fr. Bulwer st.
Infts'. Sch.(Miss Elinor Smith,tch)
Left hand side.
1 Peters Wm. C
3 Thompson Geo. H
5 Garland Chris. W
9 Daniels Edw
11 Kinninmont Wm
11a, Charles Mrs. E
15 Wallace Mrs. J
17 Collett Herbt. B
19 Moody Wm. J. mus. tchr
19 Summers Harry N
21 Foote Andw. A

Bulwer street.
Right hand side fr. Lord st.
2 Loton Wm.T., J.P., "Dilhorn"
4 Hyem Regd.P.(H.,Hester & Co)
6 Jose Wm
8 Parkinson Thos. H. (P. Bros)
8 Parkinson Jno. W. (P. Bros)
10 Sparrow Wm. Jos
12 Kendall Richd
14 Kirwan Hy. W
.....here is Wright st.....
32 Lander Titus, M.L.A
34 Robinson Jno
36 Richards Mrs. Agnes
38 McDonald Mrs. B
38 McDonald Jas. H
40 Martin Ernst. W
..... here is Smith st .....
42 McEncroe Jas. M
56 Yeoman Jas. bldr
58 Simpson Sidney
60 Heal Harry
62 Taylor Wm. H
64 Lewis Edward
66 Crofts Herbt. S
70 Taylor Hnry. J. blacksmith
Chinese Gardens
..... Beaufort st. intersects .....
106 Hosking Mrs. L
108 Phillips Mrs. M. B
108 Roberts Mrs. E. drssmkr
110 Campbell Mrs. Hannah
112 McHenry Mrs. Louisa
114 Little Mrs. Euphemia
116 Reitschel Richd. Otto
118 Swanson Mrs. Alice
120 Jenkins Mrs. M
..... here is Grant st .....
122 Cohen Solomon
124 Jamieson Andw. S
Infnts'. Sch. (Miss E. Smith, tchr)
..... here is Bulwer aven .....
142 Schmidt Heinrich
144 Rice Mrs. Nora
146 Smith Mrs. E
148 Samuel Geo. B
150 Freeman Wm. G
152 Underwood Hy. J
..... here is Knebworth aven .....
154 Palmer Robt H
153 Palmer Harry
Chinese Gardens
196 Newington Mrs. D. nurse
..... here is Irene st .....
198 Aronoff Harris, dealer
200 Sampson Hy. C
204 Shadgett Alf. (S. & Dwyer)
212 Smyth Jas. C
214 McKenzie Wm
216 Mason Cecil L
218 Bowley Mrs. H
220 Petersen Fredk
222 Gibson Mrs. P
224 Arbery Jno. T
..... Lake st. intersects .....
228 Foster Charles
232 Day George
234 Hawley Mrs. F
236 Cassidy Jas
(off) 246 Green Michl. J. baker
248 Hale Frnk. C
250 Robbins Jno. (R. Bros)
252 O'Farrell Mrs. Edith
254 Tucker Leonard
256 Taylor Clarence M
258 Syms Ernst. J
260 Anning Wm. T
262 Peterson Wiggo
264 Paterson Fredk. N. W
272 Eddy Alfd. H
..... Palmerston st. intersects .....
274 Davies Adrian N
276 Masel Hyam
278 King Danl. C. const
284 Parker Ernest
286 Lineham Wm
288 Kellond Robt
292 Cooper Thos
292 Cooper Miss S. milliner
294 Porter Ernst. H
296 McPherson Neil
298 Laurence Albt. W
300 Parry Robt
304 Weiner Woolf
306 Neilson Jno. A
308 Wilson David M. (Wilson, Gray & Co)
310 Montgomery Wm. T
314 Laing Mrs. L
316 Bollard Mrs. A. W. mus. tchr
320 Vacant
322 Smith W.E.tobcnst.& hairdrsr
324 McCusker Jas. A. dairy prod
326 Poland Hy. T. bootmkr
328 Whitford Wm. J. grngrcr
330 Woodthorpe Jno. P. butcher
..... Fitzgerald st. intersects .....
334 Spokone Max, confr
336 McCarthy Hnry
338 Hill Thos. W
..... here is Bailey st .....
344 Begley Cornelius
378 Miller Solomon
380 Nankivell Clement S
382 Duncan Albert
384 Duncan Mrs. M
386 Washing Alfd. L
388 Pittard Geo. M
392 Booty Phillip
394 Stewart Mrs. A
396 Green Edwd
398 Dunn Francis G

400 Gosden Chas
402 Davis Jas. A
404 Murray Alexr. M
.....here is Vincent st.....

Left hand side.

..... here is Perth oval .....
27 Liddelow Albt
35 Vacant
39 Lubker August
..... here is Padbury st .....
59 Jones George W
63 Wilson Albt. const
67 English Mrs. M
71 Poland Henry, carrier
..... here is Little Stirling st .....
75 Daley Jas. O
89 Cleburne Richard
91 Dickson Geo. R
93 Taylor Wm. H
..... Beaufort st. intersects .....
Chinese Gardens
127 Hunter Hy. A
129 Raison Mrs. E
133 Harris Thos
135 Street Wm. G
137 Rice Wm
139-41 Watt Mrs. M. storekpr
143 Parsons Edwn. T
..... here is Lane st .....
145 Climie Mrs. Louie
147 Shimenson Abrhm. (Morris&S)
149 Walker Wm
151 Cohen Lewis, carrier
..... here is Wade st .....
153 Vacant
155 Austin Edwd. C
201 Adonis Jos
203 Black Davd. P
Chinese Gardens
205 Hooper Thos. dealer
211 O'Connell Mrs. Ellen
213 East Wm. H
215 Morris Solomon
217 Devine Geo. confr
227 Evans Mrs. M
..... Lake st. intersects .....
233 Stokes Hy. sergt. police
235 Crump Geo. N
239 Gardiner Chas. A
241 Green Michl. J
243 Douglas Wm
247 Hutchinson Albt. G
249 Younger Mrs. Helen
.....here is Dangan st.....
257 Braddock Chas
261 Roxby Peter J
263 Page Mrs. Matilda
263 Potter Garnet Everil
..... Earl & Palmerston sts .....
281 Cucel Mrs. A
283 Cowell Alfd. S
285 Hartz Nathan
287 Jack Waltr
289 Fry Sidney
291 Ballinger Jas. J
293 Davies Leslie J
295 Hodder Mrs. Louisa
305 Feast Henry
307 Thomas Arth. G
309 Patek Madam M. tchr. mus
311 Cahill Jos
313 Jackson Wm. R
315 Cohen Herman
323 Schenberg Jos
323 Schenberg Miss L. tchr. violin
325 Ogborne Miss Ellen
327 Highman A. G. chmst
329 North Perth Supply Stores (G. W. Hinton), grocers
..... Fitzgerald st. intersects .....
351 C'wealth Hotel (Stephen J. Lillis)
361 Ross Jno. R. fuel
373 Watts Herbt. C
375 Williams Sydney
377 Clutterbuck Francis
379 Jack Jas
381 Jackson Thos
..... here is Gallop st .....
393 Lowe Chas. G
397 Heloise A. Laurent
401 Russell Alexr
405 Penberthy Alfd
.....here is Victoria st.....
407 Warner Fredk. R
409 Scully Mrs. J
411 North Mrs. E. M

Burke st. S. Perth.
Off River st.

Burt street, North Perth.
Right hand side fr. Walcott st.
..... Robinson st. intersects .....
20 Moylan Wm. P
22 Gelding Thos
.....Norfolk st. intersects.....
36 Kirk Geo. D
40 Loader Alfd
44 Fletcher Stephen H
52 Wynne Fredk
56 Blakeley Harry, dentist
58 Gibson Edwd. J
62 Platt Edwd. J
66 Robinson Thos
68 Joyce Cecil G
70 Curry Laurence

Left hand side.

.....Robinson st. intersects.....
1 Randell Wm. Geo
3 Eyles H. W
5 Henry Jno. T
7 Armstrong Harry (A. Ltd)
13 O'Donoghue Patk. const
15 Brown Michael
27 Vacant
29 Colyer Hy. C
31 Colyer Arth
33 Gardner Hugh C
35 Everett Jas. S
37 Wilson Mrs. E
..... Norfolk st. intersects .....
39 Roberts Wm. R
43 Munro Lachlan
45 McGlew Alec. G
49 Speak Herbt. E. carrier
51 Jackson Ballie
53 Corry Jno. R
55 Jack Peter
57 Colyer Jesse
59 Jury Robt. H
61 Colls Waltr. B
65 Smith Thos. A
69 Cooke Richd
71 Coombs Wm
73 Brown Mrs. M

Burwood st. Subiaco.
Off Aberdare rd.
West Thos

Byron st. North Leederville.
Right hand side fr. Tennyson st.
2 Cameron Alexr. D
8 Chivers Ernst. P
12 Taylor Arth
20 Power N. Thos

Left hand side.

1 Speight Albt. O
3 Muir Geo
5 Brennan Percival J
7 Mann Henich

Cambridge street, Leederville.
Right hand side fr. Sanders st.
Sal. Army Young People's Hall
10 Taylor Alfd. H
14 Smith Jno. M
16 Milton Ernst. E
..... here is William st .....
32 Berg August, fuel mcht
32 Berg Miss M. storekpr
(off) 32 Marsh Fredk
38 Courtney Alfd. J
40 Page Edwd
48 Masterson Wm
50 Trouchet Alexr
54 Stevenson Thos. H
56 Moore Wm. H. (Baker & M)
60 Judge Poyntz
62 Day Saml. P
74 Masonic Hall & Leederville Bowling Green (C. W. Byass, hon. sec.; Hy. Larner, caretkr)
76 Larner Hy
78 Kenworthy Jos. A. farrier
80 Steedman Jno
84 Schafer Fred. D
86 Stevens Albert
.....here is Derby st.....
88 Mold Mrs. C. A. storekpr
92 Robson Wm. H. store
..... Kimberley st. intersects .....
104 Albrand Jos. grindery wks
108 Patterson Mrs. C. A. store
..... here is Russell st .....
112 Humble Saml
116 McLean Jno
118 Stirling Horace G., J.P
..... here is Glen st .....
122 Roberts Wm. H. builder
124 Doherty Wm
126 Ivison Allen
128 Lund Jno. senr
130 Colbury Mrs. Mary
..... Monger st. intersects .....
134 Hodgson Jos
136 Sturgess Geo
...Blencowe st. & St. Leonrds. av...
148 Chalk Frank
152 Brown Walter

Left hand side.

9 Salvation Army Quarters, Adjt. Wm. Nicholls, in ch
11 Darby Alfd. W
13 Paull Wm. N
15 Brosnan Jno. W
17 Fennessy Jno. L
19 Dunlop Mrs. J
..... William st. intersects .....
(off) 29 Finey Edwd. D
29 Thomson Ernest M
33 Nicholson Thos. B
37 Hoare Jas
..... here is Nicholson st .....
41 Gee Jas. R
43 Phillips David
45 Kraft Theodore W
47 Pettit Jas. B
49 Sutherland Geo. G
51 Harris Geo
53 Millar Jas

Funds Over £7,000,000 **THE NATIONAL MUTUAL LIFE ASSN.** Annual Income, £1,225,000
THE PIONEER OF NON-FORFEITURE AND LIBERAL CONDITIONS.

CAMBRIDGE STREET, LEEDERVILLE—con.
55 Mutton Wm. H
..... here is Cecil st .....
63 Simons J. J
65 Stephens Jno
67 Juleff Mrs. M. A
Bapt. Ch. (Rev. P. W. Cairns)
79 Leedham Saml. J
79 Palmer Arth
81 Honywood Cecil R
83 Burton Robert C
..... here is Kerr st .....
85 Mazza Alexr. store
87 Brett Percival B
89 Edwards Miss Annie, confcr
91 Jones Jno. D
93 Smith Percy J. O
..... Kimberley st. intersects .....
115 Long Geo. H
117 Compton Edwd. A. F
119 Scott Mrs. S
125 Grace Mrs. Clare, draper
125 Grace Edwd
131 Mills Wm. J. btmkr
133 Jones D. Pryce, furn. dlr
..... Monger st. intersects .....
141 Nevile Vivian H
143 Williams Davd. G
...Blencowe st. & St. Leonrds. av..
Cath. Apostolic Ch. (H.E.J.Foxall)

Camden street, Leederville.
Now incorp. with Woolwich st.

Camelia street, Nth. Perth.
Right hand side fr. Vincent st.
10 Dwyer Waltr., M.L.A
12 Deacon Thos. H
14 Jones Jno. E. tchr
16 Gamm Geo
18 Tyson Wm
18 Tyson Isaac
McManus Andw. A
..... Park st. intersects .....
26 Harper Wm. H
32 Telfer Wm
34 Frith Wm. R. bldr
36 Pateman Jas
36 Pateman Wm
36 Pateman Mrs. A
38 McLennon Wm
Left hand side.
..... Park st. intersects .....
25 Lummes Geo. H
27 Caldow Wm. T. const
29 Rogers Mrs. Annie
31 Haworth Chas. T. T
35 Tuppin Hy. A

Cameron street, E. Perth.
Walton st. to Claisebrook rd.
16 Flinn Jas. H
12 Robertson Jno. carrier
12a, Ford Chas. ice cream fcty

Campbell street, S. Perth.
South ter. to Carrington st.

Campbell street, Subiaco.
Left hand side fr. Hamersley rd.
4 Heeps Herbt. L
6 Kelly Patk. J
8 Wilson Davd. A
10 Coad Thos. W
12 McCallum Archie
14 Wieland Arth. R
18 Swain Douglas C
20 Kevan Jas. health insptr
22 Hammond Cecil H
24 Teakle Geo. O
26 Marcusson Albt

Campbell street, W. Perth.
Right h. side fr. Parkes st.
2 White Mrs. Louisa H
4 Davies Thos
6 Podmore Mrs. F. M
8 Third Mrs. M
Left hand side.
1 West Alfred
3 Brownfield Jno. V
5 Vercoe Wm
7 Fox Lloyd B
9 Kershaw Wm. H
11 Bennett Jas
13 Gordon Chas. W
15 Crawford Jas
17 Bertram Henry

Cantle street, E. Perth.
Right hand side fr. Lord st.
15 Leslie Jno. F
17 Maddock Jno
21 Hooker Edwd. W
23 Hodgson & Sons Ltd.blind fcty.
(Leslie Hodgson, mgr)
Left hand side.
12 Smith John
12 Smith Harold V

Cardigan terrace, Jolimont.
Right hand side fr. Jersey st.
8 Sandwell Alfd. A
10 Smith Chas
16 Swarbrick Jno
.....here is Lansdowne st.....
24 Bailey Geo. btchr
32 Miller Edwd. E
34 Gossage Geo
38 Duddridge James
44 Jolimont P. & T. O
44 Ainley Wm. storekpr. & p. m
.....here is Rosebery st.....
48 Howorth Miss F
64 Hornby Francis J. bldr
Left hand side.
Jolimont State School (Jas. H. Royce, hd. teacher)

Carey street, S. Perth.
Off River st.

Carlton street, Leederville.
Right hand side fr. Woolwich st.
2 Campbell Wm
6 Decke Carl R
10 Cordon Geo. H
12 Cunningham Mrs. J
14 McFarlane Jas
16 Tuller Jno
..... Argyle st. intersects .....
20 Doddemead Wm. H
22 Wright Wm. J
24 Ford Lawrence J
Left hand side.
1 Kelley Mrs. M. nurse
3 Bulley Chas. L
7 Jolly Bert
11 Wilkes Hubert
15 Moore Hy. T
17 Denton Fredk
19 Ridley Hy. W
21 Hunter Geo
23 Golding Wm
..... Argyle st. intersects .....
25 Penna Clarence A
27 Robinson Wm
29 Newton Albt. E. painter
31 Hazeldine Frank

Carnation st. North Perth.
Off Hanover st.

Caroline street.
Now Kingston av.—see.

Carr street.
Right hand side fr. Fitzgerald st.
2 Pope Chas. G
4 McLarty Edwd. Aubrey (deputy mng. trustee Agric. Bk)
8 Rossiter Arthur E
12 Vincent Waltr. N
14 Johnson Waltr
18 Cook Thos
20 King Edwd. A
24 Holdway Chas. (H. & Co)
28 Donohoe Mrs. Ellen
32 Reed Mrs. E. J
36 Broughton Richd. C
38 Shepley Mrs. Frances
44 Ford Jno. H
48 Vacant
52 Jordon Geo. H
56 Kenny Mrs. Elizth
58 Veryard Jno. B. C
..... Charles st. intersects .....
82 Clint Mrs. E
84 Baldwin Fred. J
86 Millwood, Thos
88 Tozer Thos. E
90 James Wm. T
92 Robinson Fredk
96 Ranford Ernest E
98 Hassel —
100 Hall Robt
102 Clapp Mrs. T
106 Jones Robt. H
108 Maskiell Robt. H
110 Clegg Geo
118 Nagel Frank
.....here is Florence st.....
122 Young Crawford
124 Bassett Waltr. E
132 Burton Thos
134 Holtom Fred
136 Woolley Fredk. C. (W. & Co)
138 Lethbridge Eli T
142 Lethbridge Wltr. H
146 Maclaren Chas. A
..... Cleaver st. intersects.....
152 Saddler Mrs. F. C. B
158 Gorman Sydney J
160 Barker Jno
162 O'Connor Jno. M
164 Gould Wm. H
170 Blinman Mrs. Agnes
174 Long Ernest Usher
176 Jacobs Leslie J
178 Yates Miss A
198 Harry Rev. Fredk. E. (Bapt)
202 Sanderson Geo. D

204 Morley Mrs. Clare
206 Bentley Henry, contr
208 Hartree Chas. H
212 Vacant
214 Sullivan Thos
..... here is Loftus st .....
Left hand side.
17 Thomas Horace, tchr
25 Richards Russell R
29 Depont Mrs. Mary
33 Veryard John, J.P
39 Cresswell Geo
41 Bush Wm
43 McNamara Wm. F
45 Goodman Mrs. T. J
53 Taylor Mrs. Hannah
55 Lloyd Alfd. E
57 Willis Wm
61 Hughes Fredk
.....here is Charles st.....
91 Merryweather Rev.Harold(Eng)
103 Butt Edwd. jnr
105 Crapp Hy
107 Whitehouse Jno
109 McDonald Jno
111 Sell Jno
113 Chappell Robt. N
115 Tout Wm. H
117 Jellings Edwd
123 Hogan Mrs. M. J
125 Christian Geo. P
127 Christie Basil
129 Dimmitt Jas
..... here is Strathcona st .....
133 McMullen Davd
135 Barrett Alfd. W
137 Smith Mrs. M
137 Smith Miss F. costmr
139 Gray Davd
..... Cleaver st. intersects .....
151 Hepworth Chas
153 Tonkin Mrs. B
155 Willison Stacey G
157 Raymond Jno. R
159 Fleming Ernst
161 Jermyn Edgar
163 Thomas Wm
165 Homer Jno. S
167 Rice Fredk. C
173 Manning Chas
179 Laughton Thos
195 Coughlan Patk. M
197 Robinson Wm. J. (R. & Co)
203 Robinson & Co. (W.J.), bakers
205 Robinson Thos. (R. & Co)
..... here is Loftus st .....

Carr street, S. Perth.
Sandgate st. to Emma st.

Carrington st. Mt. Hawthorn.
Off Charles st.

Carrington st. S. Perth.
Sandgate st. to River st.

Cathedral avenue.
Right hand side fr. Hay st.
Land Titles Department (Wm. F. Sayer, K.C. com. of titles; Alfd. E. Burt, reg. of titles)
Registrar-General's Department, Malcolm A. C. Fraser, reg.-gen
Siebenhaar W. deputy reg.-gen
Births, Deaths & Marriages (J. A. Carter, J.P. dist. reg)
Dept. of Lands & Surveys (R. Cecil Clifton, J.P., I.S.O. under sec)
..... here is St. George's ter .....
Left hand side.
St. George's chambers:
Charles J. est. agt
Peters & Co. auctr. & est. agts
Cathedral chambers:
Ground floor.
University of W. A. (Prof. H. E. Whitfeld, vice-chancellor)
Clerk to the Senate, S. H. Fletcher
First floor.
Church Offices (Jas. O. Fisher, diocesan sec. & deputy registrar)
Church Immigration, Rev. J. A. Howes, chaplain
—
St. George's High School (Girls), Sisters of the Church
St. George's Cathedral (C. E)
Right Rev. Chas. O. L. Riley, D.D. (Anglican Bishop)
.....here is St. George's ter.....

Catherine st. Subiaco.
Right hand side fr. Mueller rd.
9 Campbell Mrs. Margt
Goldsworthy Thos.tchr. dancing
25 Burns Mrs. A. (Brown & B)
Reorganised Church (Latter Day Saints)
Left hand side.
2 Cavanagh Fredk. J
4 Redford Herbt. H
8 McEncroe Jno. P
18 McInnes Geo
20 Langridge Mrs. H
22 Eakins Mrs. M
24 Trenberth Elisha
26 Karl Mrs. L
28 Ch. Latter Day Saints (Elder, Wm. W. Houston)
... here are York & Hay sts ...
30 Blampied Emile F
32 Gaunt Hy

Causeway (The).
Connecting Perth & S. Perth.

Cavendish st. Highgate Hill.
Right hand side fr. Lincoln st.
2 McKenzie Norman
4 Nash Jno. D
10 Willis Harry E
12 Marlow Chas. H. tailor
18 Mnuchin Reubin
..... here is St. Albans av .....
24 Sidney Geo
28 Evans Mrs. C
32 Adams Wm. B
36 McKay Mrs. I. nurse
38 Beckett Jos
Left hand side.
1 Todd Jno. hse. & land agt
5 O'Connell Danl
7 Walters Mrs. R
11 Mearns Lewis
13 Vivian Davd
17 Ward Joshua
19 Wilsher Leonard
21 Clemow Mrs. Wm
23 Thompson Patk. S
27 Bromell Malcolm W.(B.& Gray)
29 Smith Rchd. B. agr. impl. mfr

Caversham street, E. Perth.
Right hand side fr. Claisebrook rd.
57 Harvey Wm. J
53 Kirkpatrick Thomas
49 Livesey Jno. W
Left hand side.
56 Corbett James, junr
52 Butler Jno. A
50 Miller Peter K. carrier
46 Tudor Thos. F
Vacant

Cecelia st. Subiaco.
Right hand side fr. Hensman rd.
9 Taylor Mrs. Margt
3 Kent Sidney G
Left hand side.
10 Clyde David H
8 Flanigan Wm
6 Barnes Henry W
2 Gamble Wm

Cecil street, Highgate Hill.
Right h. side fr. Lincoln st.
4 Davis Jas. J
8 Blackburn Jos. H
16 Barratt Wm
18 Greening Ernst. G
18 Greening Herbt. A
18 Greening Mrs. R. M
20 Downes Wm
22 Lewis Wm. C
26 Woodman Wm. A
28 Taylor Chas
28 Williams Mrs. H
Left hand side.
3 Brady Edwd. F
7 Zeplin Hny
11 Laurence Chas. L

Cecil street, Leederville.
Right hand side fr. Railway par.
2 Quine Wm
6 Cowden Harry
8 Boase Albt. H. cabnt. mkr
10 Scott Chas. F
12 Flint Herbt. carrier
Left hand side.
5 Kenworthy Jos. A
7 Wilson Peter
9 Elliot Robt

Cemetery road.
See Forest avenue.

Central arcade.
Right hand side fr. Wellington st.
4 Swan Albt. fruitr
10-12 Firth H. R. Phonograph & Typewriting Co
14 **DAWSON & HARRISON,** nurserymen, florists & seed mers. Tel. 853 City; nurseries, 2369
16 Cottle & Swaine, photgphrs
18 Dadd & Allan, watchmkrs. & jewellrs
20 Donnolly Robt. J. basket & perambulator mfcr
Public Tel. Box
22-38 Albert & Co. H. B.stationers, music importers & booksellers
40-44 Neil & Co. Ld. Jno. ironmongers
Kirk Archd. B. caretkr

CENTRAL ARCADE—continued.
Left hand side.
Hedley Harold, provision mcht
Swan Albt. confr
Morris Oliver, est. agt. & phono. dlr
3 Gee Jas. R. printer & rubber stamp mkr
5 Hodges Mrs. Lucy, milliner
7 Samuel Geo. B. tailor
9 Chamberlain Mrs.M.E. tea rms
11 Menzel Mrs. B. florist
13 Johnson Alfd. C. printer & stnr
15 Stronach Jno. tailor
17-19 Buckland Chas. butcher
25 Searle Wm. J. jeweller
27 Ellis J. H. saddler
29 Wrightson E. tobcnst
31 Gibson Benjn. bootmkr
33 Street Wm. J. jeweller
35 Lynn J. H. fruitr
37 Gubgub Mrs. H. dressmkr
39 Ruttle Ernest E. est. agt

Central aven. Mt. Hawthorn.
Government rd. to North st.
Cunningham Denis

Chamberlain st. Leederville.
Loftus st. to Coronation st.

Chapman street, E. Perth.
Right hand side fr. West par.
24 Ramsay Edwd. coach painter
30 Sheppard Geo
34 Barker Wm. A
38 Bignell Mrs. Mary
Left hand side.
13 Tyler Geo
15 Harrison F. E
19 Crooks Wm. H
23 Jones Thos
27 Waters Mrs. F. E
31 Elliott Harry
35 Hickling Mrs. Thos
35 Hickling Chas

Charles street.
Right hand side fr. Roe st.
2 Bennett Mrs. M
22 Wilby Thos. H. grocer
..... here is James st .....
34 Hill Jas. C
40 Hull Edwd. C
42 Conway Martin
44 Oakley George
46 McCarthy Jno
48 Marsh Geo
50 Young C. H. R
52 Fair Geo
54 Sullivan Mrs. E
56 Bell Wm
58 McGerr Denis
60 Lazell Saml. herblst
..... here is John st .....
Peterson Martin, furn. mfr
Peate Edwd. painter
..... here is Aberdeen st .....
98-102 Dickson William R. grocer
104 Smith Alfred
106 Carney Thos
108-10 Benari Misses, confcrs
..... Newcastle st. intersects .....
St. Paul's Ch. (Rev. H.Merryweather)
122 Peterson Martin
124 Matters Jno. L
128 Kent Alfd. H
130 Lanham Edwd
132 Fiskin Alfd. W
136 Lyons Oliver C. (L. & Hart)
138 Dixon Julian A
140 Hine Chas. A
144 Dwyer Edwd. J
Off 144 Charles st.:
Simpson Walter, J.P
146 Whitworth Mrs. Susan
150 Fry Albt. J
..... Carr st. intersects .....
164 Brokenshire Wm
166 Kelly Edwd
168 Creek Jas. J
176 Mellen Mrs. L. grcr
..... here is Cowle st .....
190 Davidson Jno. storekpr
194 Wilson Jno. H
196 Clark Robt. R
200 Wrigley Harry
204 Griffiths Jas. J
208 Joyce Edward
210 Lowe Mrs. Jane
212 Prindiville Mrs. Eliz
214 Walsh Mrs. E
..... here is Violet st .....
Resrv. & Bwlg. Grn. (Elias Wareing, ctkr)
Left hand side.
..here are Dyer & Sutherland sts..
19 Lewis Goodwin C
19 Spiers Robt
23 Smith Frnk. D
27 Parkhouse Jno. W
31 Spiers Jas
33 Hanchant Waltr
35 Brown Thos. H
39 Hatty John, contr
43 Mayes Miss E. confr
45 Dadd Waltr. E
47 Raymond Mrs. Charlotte
..... here is Garden st .....
57 Hop Lee C. cabnt. mkr
67-77 Goacher Albt. W
79 Hernan Mrs. M
81 Mackey Michl
83 Hickmott Alfd
85 Fabre Jos. J. sec. Dry.Emp.Un
87 Lenegan Wm. R. tailor
89 Verge Mrs. Eliz
95 Davies Hy. E. bootmkr
..... here is Duke st .....
97 Tower hotel (Geo. Auburn)
105 Burrows Hy. J
109 Krug Ernest E
111 Farrington William W
..... Newcastle st. intersects .....
117 Fraser Jas. M
Meth. Church(Rev.Thos.Allen)
123 Mansom Fredk. H. (Wells & Son)
125 Fitzsimmons Chas. herblst
127 Friend Mrs. C
..... here is Prospect pl .....
131 Armstrong Herbt. A
133 Wood George
135 Kinshela Arth. T
143 Wholley Mrs. Beatrice
..... Carr st. intersects .....
163 Darch Mrs. J
163a, Rodoreda Chas
165 Gunn C. M
167 Mathews Mrs. J
..... here is Ivy st .....
169 Graham Davd
171 Molloy Andrew
173 McLennan Kenneth
175 Dermer Harry T
189 McNeale Jas. F
193 Adams Jno
197 Dance Ezra
201 Norton Mrs. Amelia
203 Brisbane Jas
205 Wright Jas
207 Bocksette Jno. H
209 Harris Jno. J. confr
..... here is Janet st .....
221 Nagle Michl
223 Healey Edwd. J
225 McLeod Mrs. Jas
227 Gale Edwn
229 Logie Jno
..... here is Hammond st .....
239 Lewis Edwd. G
241 Carslaw Stephen
243 Nicholls Jno
245 Read Mrs. Emily
.....here is Vincent st.....

Charles st. Mt. Hawthorn.
Right hand side fr. Vincent st.
6 Meakin Geo
8 Reilly Chas. E
10 Clancy Wm. P
16 Morris Albt
18 Nicholls Arth. J
18 Fewster Albt
Redgrave Wm. J
..... here is Park st .....
22 Arnold Danl. W
24 Draper G. H. laundry
34 McMoran Henry
36 Moorhouse Thos. A
...here are Hanover & View sts...
62 Fletcher Wilfred W. carptr
66 Harvey Jno
68 Seward Jno
72 McCarthy Wm. T
76 Ridley Wm. G
84 Meakin Harry H
..... here is Albert st .....
96 Baker Albt. J. grcr
106 Makin Hy
108-110 Vacant
112 Kirkby Chas. A
114 Maxted Hy. confr
116 Stanley Thos
118 Pullan Mrs. E
124 Hewitt Herbt
126 McNamara Mrs. M
128 McLay Wm. cycle agt
130 Clarke Hartley J
..... here is Angove st .....
Cort Edw. blksmth
140 George Hy
142 Vincent Jno. H. store
148 McGrath M. D. carr. & prod. mcht
..... Mary, Ruby & Mabel sts .....
Lunn Geo. painter
Weir Jno. J
.....Elizb. st. to Richmond st.....
Dyson Andrew, dealer
..... here is Douglas st .....
Napier Geo. T
..... here is Elma st .....
McGurk Bernard
Follezana Peter
Danielson F. H. pig farmer
Perrot Peter
McDonald Alexr
Divall Mrs. E
Gascoyne Meat Co.(slaughter yds.). Richd. Dundas, in chg
Robinson Wm

Left hand side.
..... here is Smith st .....
11 Ring Jas. T
15 Kent Jas
Mottram Thos. H
Everett David
39 Odgers Jno. T
75 Meakin Joseph G
Cooey Jno. gardener
85 Tucker Benj
103 Groat Alex. G. baker
105 Henderson Ewen
..... here is Kadina st .....
125 Poy Tom, gdnr
131 Baker Chas. E
..... here is Howlett st .....
Kirkby C. A. prod. mcht
.....here is North Beach rd.....
141 North Perth htl. C.A.Hayhow
157 Barker Hy. H
159 Beavis Wltr. J
169 Nash Mrs. H
171 Wagner Stanislaus P
171 Lavery Wm. M. police sergt
177 Fergie Robt. T. S. accnt
.....Haynes & Hobart sts.....
Fahmel Mrs. C. grocer
..... here is Gill st .....
Groth Jacob
Goldbloom Isaac, marine dlr
.....here is Loch st.....
Ralph Geo. T
..... here is Carrington st .....
Phillips & Co. slaughter yards
Ptolomey Wm
Keane Denis, dairy
Reid Chas
Guthrie Edwd
Robinson Jno

Charles st. Sth. Perth.
Right hand side fr. Labouchere rd.
Sadler Herbt. H
Lord Rudolph R
Flower Marshall
Richardson Louis F
Barlee Alan H
Cullingworth Sydney
Forbes Wm. J
Left hand side.
Smith Chas. E. S
Campbell Dvd. B
Milner Phillip H
McGibbon Jas

Charles st. Subiaco.
Right hand side fr. Railway rd.
Wenlock Frank F
Timms Albt
Chaloner Jos
Left hand side.
Finamore Jas
Gibbs Alf

Chatsworth rd. Highgate Hill.
Right hand side fr. Beaufort st.
4 Ibbott Jno. C
6 Williams Walsingham J
10 Evans Harry
12 Walker Chas. C
16 Wells Hy
18 McMillan Jas
22 Barry Mrs. J. N
24 Farmer Ernst. A
26 Croker Edwd. H
28 Whitehorn Joshua
30 Rumbold Walter S. bldr
32 Cann Geo. F
34 Littlejohn Hy
36 Slinger Geo
38 Dawson Richmond
38 Beveridge Arth. H
40 Robertson Wm
42 Biermann Carl
48 Lees Mrs. E
52 Rowston Fredk. insptr
56 Dagnall Misses A. & W. tchrs. dancing
58 von Blanckensee Fred
60 Reardon Wm. J
62 Paine Jno. S
64 Cottman Mrs. T. A
66 Foley Patk. W. F. const
70 Cosgrove Michl
72 McCrae Herbt. N
here are Clifton st. & Hyde park
Left hand side.
3 McNeill Jos
5 Dullard Louis J
11 Blain & Co. A. picture framers
17 Sharman Fredk. H. L
21 Tregurtha Jas. E
25 Judd Wm. S
27 Blain Alex. (B. & Co)
29 Lewis Walter B
..... here is Cavendish st .....
37 Hill Mrs. E. R. store
39 Hinchcliffe Ernst. A. baker
41 Baker Jno. G
43 Kemp Winifred
43 Hill Geo
47 Mackay Wm. R
49 Dadd Mrs. L. R
51 Lynn Jno
53 Jamieson Jno. F
..... here is Harley st .....
69 McGlinn Thos
71 Nunn Jos
73 Grenville Jno
75 Christian Arth. H
77 Edwards Wm
here are Clifton st. & Hyde park

Chelmsford rd. Nth. Perth.
Right hand side fr. Beaufort st.
6 Boswell Wm. L
8 Harding Harry
10 Ward Jos
12 Zèck Chas
14 Marshall Mrs. M. V
16 Wynne Francis
18 Daily Farquhar A. S
20 Duncan Geo. P. contr
22 Jeffery Saml. F
24 Ritchie Walter S
24 Simpson Chas. K
26 Hall Chas. E. A
..... here is Hutt st .....
38 Anderson Sydney C
40 Parkinson Edwd
42 Prindiville Jno
44 Edwards Jos
46 Johnson Ernst. C
48 Mullane Thos
50 Trilling Harry
52 Bird Albt. G
54 Handricks Arth. W
56 Edgar E. Prescott
..... Clifton st. intersects .....
70 Vautin Mrs. A. C
72 Darcey Martin F
74 Watson Arthur
76 Dickenson Richd. L
78 Murphy Francis G
80 Dullard Percy
82 Kent Jno. H
84 Riordan Edwin, cab ppr
..... Here is Hyde st .....
88 Major Saml
94 Harvey Ernest
96 Standish Robt. W
98 Alcock Mrs. L. L
102 McKenna Jno. chief insptr. police
104 James David M. const
106 McNamara Jno. T
108 Boundy Wm. T
110 Palmer Socrates H
..... Norfolk st. intersects .....
112 Craig Thos. R
114 Gray Jno
116 Allen Jno. W
118 Solomon Ernest P
120 Shaw Frank J. H
122 Hobson Robt. J
124 Clancy A. B
126 Hopkins Ernst. G
128 Nathan Gilbt. A
130 Field Jas
134 Wear Mrs. I
..... Ethel st. intersects .....
136 Breydon Jas
138 Millar Jno. C
140 Kidd Allen
142 Jackson Robert T. accountant
144 World Thos. H
146 Wilson Harry
148 McDonald Archd
..... Fitzgerald st. intersects .....
156 Jarratt Chas. bldr
160 Hunter Lawrence A
160 Aldridge Fredk
162 Hollis Jas
164 Tobin Jos
166 Amies Arth. P., J.P
168 Hudson Geo. F
..... here is John st .....
Left hand side.
19 Clarke Jno
21 Hodgkiss Geo
23 Lake Albt. E
27 Mullumby Michl
29 Sexton Waltr. B
31 Serrell Albt. E
33 Brooks Smith
35 Baker Fredk. G
37 Angwin Mrs
39 Twells Geo. W
41 Haley Thos
43 Rayner Mrs. M
..... Clifton st. intersects .....
67 Sheard Arth
87 Fitzgerald Michl. J
89 Richards Mrs. Edith
91 Phillips Hy. G
93 Pidgeon Clement P
95 Studd Fredk
97 Scott Leslie T
99 Gude Harold T
101 Pitt Miss M
103 Bromberg Emil
109 Clark Wm. J
..... Norfolk st. intersects .....
111 Filear Wm. J
113 Edwards Mrs. R
113 Tree Arth. R
115 Smith Thos
123 McGregor W
125 Wishart Hy. W
127 Greenwood Albt. J
129 Flint Mrs. A
129 Barratt Frank A
131 Laurence Fredk. A

Funds Over £7,000,000 **THE NATIONAL MUTUAL LIFE ASSN.** Annual Income, £1,225,000
THE MOST PROGRESSIVE AUSTRALIAN OFFICE.

CHELMSFORD ROAD, NORTH PERTH—CON.
133 Owen Chas. J
..... Ethel st. intersects .....
135 Elliott Thos. R. baker
137 Anning Hy
139 Jaensch August J
141 Burns Mrs. E
143 Murray Jno. C
145 Phillips Thos. W
147 Magennis Jas. J
149 Curtis Edwin A. L
151 Kelly Thos. M
155 Vacant
..... Fitzgerald st. intersects .....
157 Levinson Eugne.A. (L. & Sns)
159 Backshall Edwd. G
161 Plummer Mrs. H. nurse
163 Flynn Laurance
165 McDaniell Leonard
167 Gibson Cosmo W
..... here is John st .....

Cheriton street, E. Perth.
Right hand side fr. Claisebrook rd.
59 Lynas Thos. R
55 Worsley Alfd. A
53 Heaton Wm. F
51 Branch Benj. T
49 Adams Hy. C
35 Fielding Chas. F
29 Rourke Ernst
27 Oliver Jno
21 Povah Arth. E
21 Povah Mrs. M. senr
23 Atkins Mrs. A
Left hand side.
64 Bradbury Richd
64 Bradbury Rbt. Q. (Wstr. Fdry)
62 Hart Michl. J
60 Vacant
54 Drock Cecil A
52 Dowinton Edwd. R
50 Hamer Geo. H
48 Crow Arthur W. carrier
46 Muirson Chas
42 Horwood Alfd. C
34 Cowan Mrs. C
20 Pinker Arth
15 Twig Wm. Jno
12 Collett Hugh
6 Rix Fredk. J
2 Whitcombe William

Chester street, Subiaco.
Right hand side fr. Hamersley rd.
7 Wright Wm. H
9 Welch Albt. E
9 Richardson Wm. P. O. (Burgess & R)
15 Anderson Alexr. L
17 McCallum Hugh B
21 Robbins Francis J. contr
23 Jaffe Chas. M
25 Penson Jas. A
Left hand side.
8 Bogle Mrs. Matilda
10 Temby Fredk. (T. Bros)
20 Fitzpatrick Jas
24 Norton Fredk. A
26 Reeves Harold J

Chippers terrace.
See off 177 Hay st.

Church Lands est. Nth. Subiaco.
Aspev Saml. D. W. Wilson st
Arcus Robt. contr. Gregory st
Allen Albt. Nanson st
Bagshall Geo. Nanson st
Bishop Mrs. E. Joseph st
Bourke Regnld. F. Nanson st
Bragg Alfd. W. Gregory st
Brimson Ernst. R. McKenzie st
Brinkmann Mrs.J.P. Cambridge st
Creech Wm. F. B. Cambridge st
Cusack Stephen W. Wilson st
Diggins Arth. O. Connolly st
Everett Edgar, Gregory st
Fernside Thos. Nanson st
Fetchman —, Gregory st
Flynn Bernard, Joseph st
Gloe Johannes J. Wilson st
Harrison Leonard J. Cambridge st
Harrison Wm. C. Cambridge st
Hennah Waltr. H. Wilson st
Hughes Mrs. M. Cambridge st
Jones Mrs. I. Cambridge st
Jones Jno. E. Connolly st
Kidd Harry, Connolly st
Kidd Albt. W. Joseph st
Leader Mrs. E. Connolly st
Meagher Philip, Connolly st
Patrick Harry E. Gregory st
Perkins Francis H. Cambridge st
Shannon Benj. Gregory st
Sherwood Hy. Cambridge st
Sims Philip F. Cambridge st
Smith Geo. Mitchell st
Snell Arth. Nanson st
West Geo. E. Wilson st

Church street.
Right hand side fr. Lake st.
14 Coy Wm
16 Wilson Jno
18 Cave Geo. E. D
20 Mannering Robt. S
22 Hayes Geo
24 Lee Jos. H
Left hand side.
3 Cartwright Jno
5 Ellis Mrs. M
11 Knittl Louis
27 Rohde Jno
29 Dillon Thos. H

Churchill avenue, Subiaco.
Right hand side fr. Thomas st.
10 Mitchell Mrs. L. D
14 Henderson Wm
18 Jack Emil
20 Hughes Joseph W
28 Moar Henry
30 Rodgers Jno
34 Manners Robt. M
40 Cummins Ambrose
42 Fry Rev. Arth. S. J. (Meth)
44 McPherson Donld
50 Barrett Mrs. J. C
52 Hoyne Mark
56 Hawley Harry (H. & Shusen)
62 O'Connell Jas. J
64 Orchard Wm. J
64 Orchard Miss G. mus. tchr
68 Oliff Percival E
70 Bourke Lawrence E
72 Southee Frank
78 Hamersley Ernst. J
80 Witte Wm. C
.....Coghlan rd. intersects.....
112 Berry Albt
114 Crews Fredk. A
116 Rocke Mrs. S
116 Stephenson Jas
120 Blackwell Jas. W
126 Kingsmill Hon. Waltr., M.L.C
128 Hall Gordon W. H
..... here is Olive st .....
Left hand side.
23 Hall Lionel
27 Battye Chas
33 Parks Mrs. Jno
37 Keay David, builder
41 Courthope Mrs. S
43 Gardner Geo. W. (G. & H. G)
45 Gurr Fredk. L
53 Seguy Hy. E
59 Foss Mrs. I. M
63 Winfield Waltr. A
67 Silbert Solomon
69 Jones Mrs. E
71 Bell Mrs. G. senr
75 Ogborne Jas. H
81 Bryan Mrs. M. A
81 Atkin Mrs. C. A
..... Coghlan rd. intersects .....
111 Morris Frank
113 Flower Herbt. G
119 Lynch Ernest A
129 Hughes Miss E
131 Tutton Wm. G
133 Shugg Alfd
135 Long Mrs. C
137 Welch Alfd. J. builder
..... here is Olive st .....

Cicely street.
See continuation Robinson av.

Claisebrook road, E. Perth.
Right hand side fr. Wittenoom st.
..... Royal st. intersects .....
44 McPhee Jas. marine dlr
46 Newlands Miss A
46 Miller Mrs. C
48 Edwards Fredk. J
50 Linton Hugh R
52 Toy Jos. H
..... Brown st. intersects .....
W. A. Govt. Elec. L. & P. Stn. (Sml. W. West, engr)
..... here is Kensington st .....
102 Guthrie Saml
108 BuckinghamBros.timber mchts
108 Buckingham Ernst.A. (B.Bros)
Monier Patent Propy. Co. Ltd. Thos. F. Robinson, mgr
..... here is Caversham st .....
146 Hendy Wm. G
148 Lewis Jno
..... here is Cheriton st .....
174 Turner Jno. C
178 Brace Arth
180 Curtiss Wm. A
180 Lobuscher Saml
182 Bole Miss E. A
186 Cheshire Maternity Home, Nurse Drakeford, pprss
192 Glew Saml
..... here is Summers st .....

Left hand side.
..... here is Cameron st .....
1 Silverlock Wm. O. contr
3 Bannister Wm. D
5 Marks Hy. T
7 Gunn Mrs. Jno
9-11 Harmon Jas. storekpr
St. Bartholomew's Hall
..... Royal st. intersects .....
21 Oxley Mrs. M. storekpr
21 Oxley Thos. H
23 Fowles Hy
23 Dobbie Horace
25 Ryan Patk
27 Anderson Stuart F
33-5 Middleton Mrs. E. grcr
33-5 Middleton Edwd
41 Allen Arth
43 Smyth Jno. P
45 Cullen Thos
47 McGrath Patk
49 Vardy Jno
51 Jones N
51 Jones Hy. butcher
53 Waltho Saml. H. carrier
53 Waltho Mrs. C. M. grcr
... Brown st. & Smeddles ter.....
65 Welsh Mrs. M
67 Smith Wm
69 Stehn Ernst. G
71 Shem Alexr
73 Westral Foundry & Mfg. Co. (Hewitt & Bradbury, proprs)
..... here is Samson st .....
87 Canton John T. bootmaker
East Perth Railway Station (Wm. G. Clayden, stn.mast.; Patk. J. Kenneally, asst. stn. mstr)
103 East Perth htl. (Wm. P. Silverstone)
103 Byrne W. J
109 Hancock & Sons, wd. & irn. wkrs
111 Hancock Geo. H. (H. & Sons)
111 Hancock Ernst. (H. & Sons)
113 Macpherson Hy
115 Williams Geo. hairdrsr. & tob
117 Mooney Mrs. R. storekpr
117 Mooney Robt. N
119 Warren Wm. H. draper
..... here is First aven .....
123 Somerville A. R. nwsag. & fcy
131-33 Vacant
135 Holmes Egbert, bootmkr
137 Evans Rodk. grngrcr
145 Wilson Mrs. M. A. grcr
145 Wilson Jas. B
145a, Ponton Thos. W. J. L
.....here is Murchison ter.....
157 Skene Jno. T. carrier
157 Skene Mrs. M. nurse
159 Provis Jno
163 Farrell Edwn. J
.....here is Coolgardie ter.....
187 Peacock Robert, "Chloris"
..... here is Summers st .....

Clarence street, Highgate Hill.
Right hand side fr. Curtis st.
2 Deimel Herbt. W
2 Henderson Jno. D. A
6 Saunders Roy E
10 Short Thos. const
28 Coppin Walter J
36 Naylor Mrs. A
36 Parkin Herman
40 Hunt Albt. V
44 Cordell Wm. C. const
46 Donovan Edwd. L
48 Ebbesen Arth. detective
50 Samuels Ernst. C
54 Elliott Richd. J
62 Hodgson Edw. H. (H. & Son)
64 Whitehorn Wm. H
68 Dixon Wm
70 Scott Walter E
Left hand side.
23 Mort Wm. S
35 Summerfield Arth. W
41 Tassell Albt. J. C
45 Rochford Peter
47 Madden Jno. W
47 Buckley Waltr
47 Lay Mrs. T. dyer & clnr
53 Fagg William
61 Fagg Edward
65 Brown Thos
69 Moore James
71 Harradine Jno. S. C

Clarence street, S. Perth.
Off Onslow st.

Cleaver street.
Right hand side fr. Duke st.
12 Mercer Harry
14 Golding Mrs. J. E. dairy
24 Hardie Jos. H
.....Newcastle & Carr sts.....
42 Pennycuick John
44 Arnold Geo
48 Hart Stanley W. (Lyons & H)
50 Butler Chas. H
54 Crossley Herbt. G
68 White Wm. T
72 Arnold Aubrey N
74 Arnold Mrs. H
76 Cadd Thos. J
Left hand side.
..... Newcastle st. intersects .....
3 Brit. Imp. Oil Co. (bulk store)
27 Colvin & Co. J. mfrs. slf.-rsg. flour
35 Colvin John (C. & Co)
..... here is Kingston av .....
37 Spencer Arth
39 Durston Robt. G
..... Carr st. intersects .....
41 Thompson Danl
43 Holderness Vivian G
45 O'Connor Jno. J. carrier
47 Mann Miss M. confr
61 James George A. (mgr. Nth. British Ins. Co)
67 Prowse Jno. H. (mgr. United Ins. Co)
71 Harvey Isaac
73 Stapleton Jno
.....here is Vincent st.....

Cliff terrace.
Off Mount st.
1 Gordon Jno. E. med. pract
2 McDonald R. Ross (Lohrmann & Mc)

Clifton crescent, Mt. Lawley.
Walcott st. to Regent st.
Pead Cecil A
Webb Jno. E. journalist
Allen Robt. H
..... here is Rookwood st .....
Beck Jno. W
.....here is Queen's cres.....
Cook Arth. C
Freeman Rev. Davd. I. (Hebrew)
Steinberg Herbt. J. (S. & Son)
Tayler Jno. W
Stone Herbt

Clifton street, Highgate Hill.
Lincoln st. to Vincent st.
18 Shepherd Robt. C
20 Zines Max
22 Knights Wm. A
24 Woolley Sydney
26 Alderton Wm. J
28 Vacant
32 O'Loghlen Mrs. E
32 Brown Geo
32 O'Loghlen Peter L., M.L.C
32 McDonald Jno. J., M.L.C
34 Harris Jno. C
36 Stewart Jas. corp. police
38 Horgan Frank F
40 Collins Jos
..... here is Chatsworth rd .....
42 Inch Peter, gardener
44 Hogan Jno
46 Wilson Jno. H
48 McCafferty Patk
..... here is Mary st .....
50 Hill Thomas, contr
52 Stern Jno

Clifton st. Nth. Perth.
Right hand side fr. Vincent st.
2 Aspinall Ernst. E
4 Steffanoni Lewis
.....Chelmsford rd. intersects.....
10 Milner Jno. G., F.F.I.A., J.P. (Milner & Co.), "Monomeith"
12 Cameron Alex. D. (Wright, Powell & C)
16 Ferguson Chas. W
..... Grosvenor rd. intersects .....
20 Pearse Arthur
22 Doheny Jno. P
24 Lipman Alfd. J
26 Nevile Richd. W
28 Crow Rev. Alex. (Pres)
..... Raglan rd. intersects .....
30 Gordon Thos
34 Drabble George, painter
36 Rogers Jno. M. C
38 Macreadie Wm
40 Denney Robt
..... Alma rd. intersects .....
42 Ireland David
..... Forrest st. intersects .....
48 Keele Mrs. A
50 Johns Herbt. A
54 Key Herbt. W
Left hand side.
3 Stoneman Chas. E
5 Barritt Mrs. E. G
7 Wardell-Johnson Hugh S
.....Chelmsford rd. intersects.....
9 **BOWRA WILLIAM CHARLES** (Bowra & O'Dea). Tel. No.549
11 Clark Fredk
15 Russell Edwd. T. bldr
15 Russell Wm. T
..... Grosvenor rd. intersects .....
19 Andrew Benj. H
19 Fox Peter J
Congreg. Ch. (Rev. F.J. Searle)
..... Raglan rd. intersects .....
29 Brisbane Academy, Misses Palmer, princpls
29 Palmer Mrs. M
31 Dixon Edwd. J. tea mcht

CLIFTON STREET, NORTH PERTH—con.
35 Sweeney Daniel
37 Langley Richd. D
37 McLeod Fredk. N
..... Alma rd. intersects .....
Halliday Geo. V

Clifton street, S. Perth.
Broome st. to Vista st.

Clive rd. Mt. Lawley.
Alvan st.
Bryan Stephen

Clive street.
Right h. side fr. Outram st.
21 Whitwell Felix J
19 Roberts Chas
17 Arnold Wm. painter
13 Hall Wilson
7 Hall Peter R
Left hand side.
18 Goss Geo. A
16 Snell Cyril L
14 Hall Robt. H
10 McKinnon Mrs. C
8 Pattison James

Clotilde street, E. Perth.
Right hand side fr. Wittenoom st.
2 Gardiner Jno
4 Davis Thos
6 Smith Ulysses Payne
8 Hart Lenard G
10 McPherson Alexr
Left hand side.
1 Langoulant Jos. W
5 Flack Mrs. J
7 Parsons Aubery W
9 Montague Mrs. W

Clotilde st. Mt. Lawley.
Walcott st. to First av.
Pearce Francis F
..... Park rd. intersects .....
Shurman Albt. E
McDowall Wm. A
Crouch Hy
..... here is Clive rd .....
Jackson Saml
..... Clive & Almondbury rds .....
Collier Hon. Philip, M.L.A
Hayman Geo
Sainsbury Wm. E. (S. & Co)
Pendlebury Thos
Betts Francis W
Stain Wm
Curran Mrs. P

Clyde street, Nth. Perth.
The Promenade to Coogee st.

Coghlan road, Subiaco.
Right hand side fr. Bagot rd.
126 Richardson J. Sherwin, tchr. violin
124 Fryer Mrs. Mary
..... Barker rd. intersects .....
90 Tucker Jno. tchr
86 Rowell Albt. E
84 Steadman Miss Ellen
78 Kealley Francis
74 Fellows Richd
72 Jones Jno. S
..... Churchill av. intersects .....
68 Ford Albt. E
64 Baird Mrs. Letitia
60 Hawkins Ernst. E
..... Hay st. intersects .....
42 Fox James
34 Makin Jno
32 Ware Francis J
30 Rothery Thos. builder
28 Joyce Mrs. V
26 Matthews Falcon E
24 Fry Frank E
..... York st. intersects .....
2 Rigby Ernest Horatio, med. pract
.....Mueller rd. to Subiaco rd.....
Leedryle. Rly. St. (Arth. R. Webb, st. ms)

Left hand side.
137 Trethowan Hubert C
129 Clareen Priv. Hosp.
Miss M. M. O'Brien, matron
125 Jordan Miss M
123 Barrie Jno. A
..... here is Park st .....
105 Couves Mrs. M. J
103 Baird Jno. R
101 Pickering Percy M
97 Jackson Horace B
..... Barker rd. intersects .....
77 Cochrane Wm. H
75 Elliott Wm. E
..... Churchill av. intersects .....
67 Burgess Jno
63 Grenfell Harold H
59 Bantock Donald T
..... Hay st. intersects .....
43 Kells Wm. J
39 Thomson Allen
33 Plunkett Geo. D. E
..... York st. intersects .....
21 Gilwhite Jno
19 Fawcett Jno. J
17 Sholl Arthur
15 Austin Ernst. A
13 Foster Albt
... Mueller rd. to Subiaco rd ...

Cole street.
Murray st. to Wellington st.
3 White Jeremiah, bag mcht
7 Vacant
9 Curtis Paulino
11 Johnson Mrs. E
13 Morrisey Mrs. M. A
15 Ayling Fredk. A
17 Polland Mrs
19 Beckett Harold
21 Reilly Wm. E

Coleraine st. Subiaco.
Heytesbury rd. to Nicholson rd.

Colin crescent.
Right hand side fr. Colin st.
38 Webb Ernst. H
36 Ellefsen Mrs. Ellen, dressmkr
34 Nixon Martin
32 Bettes Albt. B
30 Conduit Wm. L
28 Manton Sydney H
Left hand side.
26 Giralt John
24 Hicks Thos. H
24 McNamara Miss C

Colin grove.
Colin st. to Pine st.
21 Halliday Jas. A
19 Grand Geo. P
19 Hugo Albt. J. C
17 Cockburn-Campbell Lady
13 Stow Wilfred
11 Henriques Alfd. (F. A. H. & Co. Ltd)
7 Longmore Jas. (supt. Charities Dept)

Colin place.
Right hand side fr. Colin crescent.
22 Wilson Geo
18 Heap Lee B
16 Paranthoiene Jno. J
14 Piggin Jas. J
12 Went Regd. H
10 Collett Mrs. F
8 Mailer Jas. C
6 Smith Wm
2 Crapp Fredk. G
Left hand side.
19 Ward Wm. C
19 Ward Mrs. S. J. nurse
13 Crass Robt

Colin street.
Right hand side fr. King's Pk. rd.
Halliday Jas. A
..... here is Colin grove .....
16 Law Robt. O
20 Mathews Chas. J
24 Woolnough Wm. G
26 Cooke Mrs. F. M
30 Chapman Edwn
.....Ord st. intersects.....
38 Allen Francis B
Alexandra High Schl.
Miss E. Hilferty, princ
40 Drew Hon. Jno. M., M.L.C. (Col. Sec)
Parish Hall
St. Mary's Ch. (Rev. Edw. Makeham)
50 Needham Geo. L
50 Needham Mrs. Kate
52 Wensley Wm
54 McNamara Thos. F
56 Bowman Mrs. E
58 Tymms G. Gordon
60 Adamson D. Beveridge
62 Braham Douglas C. (D.B. & Co)
..... Hay st. intersects .....
76 Denny Mrs. A
78 McConnell Miss Jane, dressmkr
80 Herrmann F. Zeugheer, teacher of violin
82 Balharry Mrs. L
84 Kitchen Mrs. E
86 Woollands Mrs. Annie
..... May st. intersects .....
88 Ross Francis C
90 Kelly S. Denham (E. A. & S. D. Kelly)
92 Taggart Ernst
94 McIver Thos. (McIver & Co)
..... here is Thelma place .....
96 Snook Edwd. W
100 Fletcher Chas. H
102 Hanney Wm. G
104 Woods Thos. E
... Wellngtn. st. to Parkes st ...
148 Connell Jno. storekeeper
150 Connell Jno

152 Boyd Robt
154 Cooper Regd. N
156 Peter Allan
158 Strack Geo. H
160 McOuat Geo. H. L
162 Weeden Wm. J
166 Armstrong Ltd. Harry, sheet metal mfrs
.....Railway par. intersects.....
178 Farley Mrs. M. E. grngrcr
180 Farley Wm.J. (F. & Thomson)
180 Farley Mrs. M. E
182 Jackson Saml. W
184 McCann Jas
186 McDonald Wm
188 Clarke Capt. Fredk
..... here is Troode st .....
196 Moore Jas
198 Herbert Chas
200 Pearse Mrs. M. E
204 Gunner Sydney G
206 Wells Geo. M
212 Dandie Alex
214 Bevan Wm
216 Waterston Chas
218 O'Neill Chas. storekeeper
218 O'Neill Chas

Colin street.

Left hand side.

1 Rooke Mrs. E
7 Clements Wm
9 Marmion Mrs. Annie
11 Cross Fredk. F
13 Bolger Geo. A. S
15 Shadwick Jno
17 Unmack Alf. G. (U. & Unmack)
19 Attwood Mrs. K
21 East Joseph J
23 Taylor Miss M
..... Ord st. intersects .....
35 Monger Mrs. F
37 Thursfield Miss E. ladies' coll
41 Harris Jno
43 Brownrigg Harold
47 Taylor Miss M
..... here is Richardson st .....
49 Pearse Alex. F
51 Canning Algernon S. (R. S. Haynes & Co)
55 Malloch Robt. A. (M. Bros)
..... Hay st. intersects .....
67 Courthope Mrs. F. M
69 Trenaman Miss B
79 Law-Smith Percival (Harris, Scarfe & Co. Ltd)
..... May st. intersects .....
87 Wittenoom Hon. Sir Edw. H., K.C.M.G., M.L.C
89 Neale Francis H
93 Harper Nathl. W., M.L.A
97 Allen Eben., M.L.A. (E. A. & Co)
..... here is Ballarat st .....
101 Nicholls Jas. S
.....Wellington st. intersects.....
111 Glaskin Fredk. L
123 Hogue Henry F
125 Skinner Frank E
127 Lanyon Victor
129 Summers Jno. O
141 Whitfield Thos. E
143 Whitfield Francis W
145 Thompson Mrs. E
..... here is Colin crescent .....
159 Ohlenschlager Wm
161 Turner Jas. A
163 Upton Leonard W
169 Lees Jas. H
171 Evans Wilfred
173 Cameron Simon W. carrier
.....Duff st. to Raily. par.....
179 Dorney Arth. H
183 Rees Albt. E
185 Hall Anthony J
187 Pearson Jas
189 Webster Wm. J
191 Scott Robt. K
193 Bush Mrs. Eliza
195 Miller Jno
199 O'Sullivan Joshua

College street, Subiaco.

Subiaco rd. to Mueller rd.

Collins st. S. Perth.

Fremantle rd. to George st.

Comer st. Como Est. S. Prth.

Right fr .Melville par.

... Labouchere rd. & Coode st ...
O'Hara Jas. M
..... Hazel & McDonald sts .....
Skinner Arth. R

Left hand side.

..... Labouchere rd .....
Butler Robt
Gough Jas
Bignall Geo. W
Owen E. C
..... Coode st.....
Graham Robt. J

Commercial rd. Subiaco.

Right hand side fr. Aberdare rd.

Barnard Jos
Longmore Jno
Birtwistle Arth
Tsholka Jas. C
Charlton Geo
Nind Herbt. O
Thurloe Alfd
Buchanan Peter

Left hand side.

Martin Edwin R
Boyle Jos
Biggers Wm. J
Tucker Wm. M
Matthews Edwd. H

Commonwealth st. Leederville.

Chamberlain st. to Government rd.

Constitution street, E. Perth.

Right h. side fr. Trafalgar rd.

19 Thomas Owen
21 Williams Robt
15 Walsh Edwd
13 Ellard John
11 Myers Francis
11 Kenny Jas
7 Tasker Jas. S
5 Lockyer Hy. B

Left hand side.

16 Crago Chas. J
14 O'Grady Jos. F
12 Worsnop Percy J

Coode street, S. Perth.

Right hand side fr. Jetty.

..... Suburban rd. intersects .....
Ashby Jas. carrier
..... Garden & Swan sts .....
Rann Robt. E
Roche Andw

Left hand side.

Wood Saml
..... Suburban rd. intersects .....
South Perth ElectricLight & Power Co. Ltd
Johns Jenkin, elct. engnr. & mgr. Electric Light & Power Co. Ltd
Anketell Richd. J
..... Swan st. to Hensman st .....
Nicholas Alfd. W
Hutchinson Wm. A. (sec. Accid. Underwriters' Assoc)
Lobb Jno. J

Coogee street, Mt. Hawthorn.

Government rd. to North Beach rd.

Toal Mrs. M. grcr
Lamberd Geo. T
Briggs Hy. J
Gittos Alfd
Cartwright Hubert J
Pelle Alfd. L
McDonald Wm. H
Bailey Mrs. M. A
Emery Fredk
Ballantyne Jos
Kelly Robt. B

Cook street, W. Perth.

Outram st. to Thomas st.

6 Werrett Mrs. Geo
8 Magee Wilson K
10 Spry Mrs. M. J
12 Ferrier Albt. E
14 Lukies Wm. R. S
28 Howie Robt
30 Thomas Fred J. builder & contr

Coolgardie street.

Right hand side fr. Wellington st.

23 Hughes Chas. H
19 Curtis Albt
17 Siggs Caleb H
15 Russell Mrs. M
13 Gosden Hy. J. H
11 Booth Harry
9 Woodward Wm. J
7 Young Mrs. Annie
5 Watts Mrs. Ann
3 Locke Mrs. K
1 Collinson Jas. C

Left hand side.

30 Swadling Hy
28 Bradley Jno
24 Lester Mrs. K
18 Crack Jos. M
16 Spargo Geo
14 Ivory Jas
10 Baker Fredk. tailor

Coolgardie street, Subiaco.

Right hand side fr. Heytesbury rd.

11 Delamare Jno
15 Murray David
19 Hall Richd. G
23 Lloyd Wm
23 Lloyd Mrs. nurse
27 Prowse Oswald S
31 Dye Mattw. S
35 Roberts Jno. T
37 McLaren Alexr. J
41 Bull Thos. E
45 Speiran Luke
51 Johnson Albt

Funds Over £7,000,000 **THE NATIONAL MUTUAL LIFE ASSN.** Annual Income, £1,225,000
LOW PREMIUMS, LARGE BONUSES, BEST NETT RESULTS.

COOLGARDIE STREET, SUBIACO—con.

Left hand side.

14 Leeden Herbt. S
14 Backshall Jno
16 Gardner Arthur L
20 Cooper Wm. K
22 Humphrey Harold S
32 Petersen Chas. P
..... here is Duke st .....
38 Tatham Mrs. Mary
52 Boyd Wm
58 Pannell Geo. F

Coolgardie terr. E. Perth.

Right hand side fr. Claisebrook rd.

8 Edwards Edward
10 Buckley Geo

Left hand side.

7 Quinlin Timothy
9 Brown Chas. P
13 Barnes Wm. H
15-17 Mundie Jno. I

Copley street, Subiaco.

Incorp. with York st.—see.

Coronation st. Leederville.

Chamberlain st. to Government rd

Coronation st. N. Perth.

Off North Beach rd.

Arnold Bertram J
Gray Geo
Stubberfield Arth

Court street, Highgate Hill.

Lord st. to Wright st.

2 Hatfield Henry D. archt
18 Whatmough Jno. L
20 Dunn Geo. cab propr

Cowle street.

Right hand side fr. Fitzgerald st.

2 Reynolds Wm
4 McGuckin Jos
10 Lindsay Mrs. J
12 Broderick Wm. E
14 Cooper Edwd
16 Quin Robt. P
18 Gaffney Chas. F
20 Smith Wm
22 Vacant
24 Scales Alfred
26 Johnston Mrs. F
28 Dunn Mrs. Sophia
30 Dwyer Michael
32 Williams Henry D
40 Stockdill Jno
44 Watkins Wm. J
48 Ritter Herman
54 Bandy George
60 Wise William H
..... here is Derby st .....
68 Richardson Arth. R
70 Mathews Stanley
..... here is Victoria st .....
84 Craig Jas. Wm
86 Hamilton Thos
88 Bell Harry G

Left hand side.

5 Bingay Cyril G
7 Tuppin Wm
9 Cort Edwd
11 Donzel Hy
15 Baker Fredk. C
17 Green Edwd. H
19 Collie Wm
25 Johnson Mrs. J
27 Daley Mrs. Louisa
29 McNamee Herbt. J
31 Cahill Patk
33 Slater Hy. A
35 King Alfd. B
39 O'Farrell Jno. J
41 Howlett Stephen
71 Taylor Mrs. Lucy
73 Vacant
75 Breed Hy
77 Brooks Leslie R
79 Eskell Stanley
81 Hicks Mrs. R
83 Mellen Mrs. L. grocer

Cremorne lane.

Right hand side fr. Murray st.

Buckwell & Gardner, printers
Harper & Co. Chas. mus. inst.imps
Trotter Ernest A. mfrs.' agt
Young Aust. Lgue.(J.J.Simons,sec)
W.A.Ftbll. Lgue. (J.J.Simons, sec)

Left hand side.

Hotel Westralia
Palace Gardens

Cross st. Subiaco.

Onslow rd. to Keightley rd.

Cox Fredk

Cullen st. Subiaco.

Hensman rd. to Cross st.

2 Nugent Robt. H
8 Alston Percy J
7 Snow Sidney S
3 Campbell Kenneth McK.(O'Connor & C)
9 Wardrop Jno

Curtis street, Highgate Hill.

Right hand side fr. Harold st.

Cuthbert st. Subiaco.

Herbert st. to Hilda st.

Tomkins Thos. C
Longley Walter H
Hutchison Mrs. Caroline
Poor Wm. T
Hutchison Jno. A
Llewellen Mrs. Anne
McGill Wm. J

Daisy street, Highgate Hill.

Now Glendower st.—see.

Dale st. S. Perth.

Off Dyson st.

Dangan street.

Right hand side fr. Brisbane st.

2 Jeffery William
2 McCracken Jas
4 Jeffery Ernest
6 McLennan Charles
10 Vacant
14 Martin Saml
16 Langdon Jno
20 Stephens Jno. T
24 Alcock Mrs. A
26 Mattingly Vernon A

Left hand side.

1 Herbert Mrs. J. R
5 Cohen Mrs. Jane
21-3 Bell Ltd. Albany (Albt. Johnson, sec.), conf. & bisc. fc
25 Wadworth Geo. A
29 Wade Thos. W
31 Duffield Mrs. Susannah E

Daphne street, Nth. Perth.

Right hand side fr. Angove st.

2 Phillips Fredk. G
4 Summers Jno. P
8 McEwan Mrs. L. B
10 Thompson Jos
10 Wilmott Jno. H
12 Smith Jno. J
16 Horlock Saml
20 Evans Hy. T
22 McMahon Mrs. M
24 Letcher Chas. E

Left hand side.

5 Foster Ernest E
7 Buelth Waltr. G
9 Purcell Martin
13 Kelly Patrick
15 Pursell Fredk. A

Darley street, S. Perth.

Off Suburban rd.

Darley Chas

Darling st. S. Perth.

Off Salisbury av.

David st. S. Perth.

River st. to South ter.

Delhi place.

Right h. side fr. Wellington st.

4 Beckworth Chas. F
8 Ryan Jno

Left hand side.

7 Rule Mrs. M. A
9 Neck Arth
11 Melvey Wm. C
13 Cockman Jno

Delhi square.

Off Havelock st.

Denis st. Subiaco.

Right hand side from Bagot rd.

90 Worth Thos
86 Murray Mrs. E
82 Homan Thos
80 Hope Mrs. Ann
78 Mathews Jas. J
74 Leeman Frank
64 Lion Boot Fac. (Geo.Wite,mgr)
..... Barker rd. intersects .....
44 Woolcock John W
42 Kenney Jas. R
38 Foley Mrs. F. E. dressmkr
38 Jones Mrs. Isaac
34 Carr Jos

32 Marcussen Louis F. bldr
..... Forrest st. intersects .....
16 Smyth Wm. A
14 Harrison Wm. C

Left hand side.

89 Rawlings Edwin
87 Wite Chas
83 Caporn Herbt. H. J
83 Underwood Robt. B
79 Nicholls Mrs. Eliz
77 Hemmant Tom
71 Emery Geo. T
69 Foster Matthias
67 Healy Eric N
Barker rd. & Forrest st. intersect.
17 Gibson Benj
15 Seabrook Mrs. M

Derby rd. Subiaco.
Aberdare rd. to Hamersley rd.

Ward Geo
Law Chas. K
Driver Jas
Kelly Robt. C
.....Onslow & Heytesbury rds.....
Lewis Ernest A
Lewis Mrs. M. A
Lynch Bernard
Campbell Robt

Derby st. off Cowle st.

10 Ware Mrs. M. J. L
12 Foody Jno
14 Poulter Albt

Derby street, Leederville.
Right hand side from Cambridge st.

2 O'Loughlin Alfd. E
4 Simcock Davd. J
6 Marshall Jno. H
8 Jackson Saml
10 Russell Jno
..... here is Tower st .....
20 Warren Jno

Left hand side.

3 Collins Geo. T
5 Debnam Geo. A
7 McCormack Patk. bootmkr
9 Tipping Wm
11 Lewis Wm
13 Miller Robt. W
15 Stephens Thos. H
17 Fletcher Geo
21 Birch Geo. W. H
23 Rawes Mrs. S. E
25 Elliss Hubt. R
27 Dean Geo. W
29 Pope Robt

Derby street, Mt. Hawthorn.
Right hand side fr. Nth. Beach rd.

Badcock Mrs. M
..... William & Ellesmere sts .....
Borby Mrs. M
Waters Mrs
Turbet Chas

Left hand side.

..... Swan st .....
Ramsay Wm. C
..... William to Brighton sts .....
Medhurst Chas. H
Naylor Alfd

Douglas avenue, Subiaco.
Bagot rd. to Hamersley rd.

Douglas street.
Right hand side from Newcastle st.

11 Roach Thos
7 Elliott Geo. W

Left hand side.

12 Harvey Sydney M

Douglas street, North Perth.
Charles st. to Walcott st.

Douro place.
Right hand side fr. Wellington st.

2 Leslie Gilchrist R
4 Goss Wm
6 Hyde Silas A
10 Turrell Chas. H
12 Salter Robert
14 Heales Hny. Chas
16 Clarke Mrs. Anne

Left hand side.

5 Cooney Jno
9 Fitzsimmons Patk
11 Perry Jno
13 Sinclair Mrs. Mary

Drummond st. Leederville.
Redan st. to Norfolk st.

Dublin st. Mt. Hawthorn.
From North Beach rd.

Wallington Leonard
O'Keefe Francis J
Dewar Albt
Harcus Wm
Kingsbury Hy
Strickland Thos. W
Green Phillip I
Butler Mark
Lacey Hector J
Lawson David

Dudley street, W. Perth.
Right hand side fr. Marquis st.

6 Larkin Mrs. E
8 McGhee Hy
14 Scully David
16 Taylor Geo
18 Finnigan Patk
20 Taguer Jno. P
22 Clarke Chas. H
24 Doran Albt. E
26 Walton Hy
30 Sullivan Edwd
34 Bowers Robt. carrier
36 Sandeman Wm. F. dealer
42 Jones Hy

Left hand side.

3 Yeatman Chas
5 Kent Wm. J
9 Harris Mrs. Eliz
13 Ashman Wm
15 Poletti Waltr. J
17 Sanderson Jno. H
19 Standen Jno
Todd Bros. contrs. (yard)

Duff street, W. Perth.
Off Colin st.

1 York Geo. W
3 Evans Hny
5 Mansell Wm
9 O'Flaherty Jos
11 Bevis Danl
13 Harken Mrs. A
15 McGrath Peter

Duke street.
Right hand side fr. Charles st.

Club Hotel
Bryant Richd. J. fuel dealer
Rosenstamm's Bark Shed
44 Hegarty Chas. A
50 Dunne Mrs. J
50 Williams Hy. N
54 **SANDOVER & CO. WM.** tin & iron works. See advt
68 Tang Davd
72 Pryor Jno. A
76 Backshall George A
.....here is Golding st.....
82 Faulkner Saml. F
86 Stone Herbt. cardboard box mkr
88 Gregson Jno
92 Langdon Wm. Y
94 Symons Hy
96 Austen Wm. A
98 Green Wm. H
100 Gilleland Chas
102 Fripp Wm. G. G
104 Bresland Hugh
110 Johnston Wm
112 Nevard Frank E

Left hand side.

3 Le'Maitre Chas
5 McCourt Geo
5 Green Mrs. Julia
41 Rosenstamm's Collar Fcty
41 Perth Tannery,
Benj. Rosenstamm, mgr
53 Ryan Jno. A
65 Kimberley Saml. J
81 Backshall Mrs. Jeanette

Duke street, Subiaco.
Right hand side fr. Rokeby rd.

2 McRohan Edwd. A
8 Tipping Fredk. S. H
12 Harrison Wm. A

Left hand side.

3 Pike Edwd. J
7 Taylor Saml. W
9 Elliott Mrs. Fanny
11 Milne Robt

Duke st. W. Perth.
Now known as Prince st.which see.

Dyer street, W. Perth.
Right hand side fr.Charles&Roe sts.

6 Baker & Moore, furniture & perambulator mfrs
10-16 Cooper E. furn. fac
18 Buckingham Thos
22 Considine Martin J
24 Williams Harry
26 Sloan Ernst
28 Pimm Hy. W
30 Johnson Jno
32 Rogers Geo
34 Hendon Jno
36 McDonald Hugh D
40 Tasker Geo
40 Oates & Co. R. K. fuel merchts
..... here is Berry st .....
54 Taylor Mrs. W. E
54 Young David Geo
58 Piloni Mrs. E. E
68 Bradley A. H. vet. surgeon
72 Salter Wm. E
74 Perry Jos
76 Motolo Jos
78 Davis Fredk. F
80 Featherby Mrs. E

DYER STREET, WEST PERTH—continued.

PERTH ROLLER FLOUR MILLS (E. E. House, proprietor) (Walter W. Morrison, manager). Tel. 1340

Left hand side.

15 Brown Jno. T
W. Prth. Rail. Sta. (Fredk. C. Cathew, s. m)
..... here is Marquis st .....
45 Brown Wm
(off) 45 Humphries Nelson
49-51 Robson George
53 Rogers Robt
55 Hitchcock Jno. W
57 Mulhall Wm. P
59 Braun Wm. H
61 McKerron Mrs. M. storekpr
65 Thompson Edwd. C
67 Moore Geo
71 Snudden Albt
73 Oates Jno. contr
75 Kiver Mrs. H. M. store
..... here is Prince st .....
95 Lee Arth. S
97-99 Radley Mrs. F. confr

Dyson st. S. Perth.
Off Fremantle rd.

Earl street.
Bulwer st. to Brisbane st.

Earle street, Nth. Perth.
The Boulevarde to The Promenade.

East parade, E. Perth.
Summers st. to Guildford rd.

2-4 Hendry Jno. grocer
12 Towill Fredk
20 Reid Wm
32 Scott Alfd
..... here is Bramall st .....
44 Walkerden Jno
52 Ellice Hy. A
60 Colledge Saml
68 Leadbitter Wm
..... here is Westralia st .....
110 Patroni Mrs. A
140 Lewis Jno
..... here is Gardner st .....

East street, Leederville.
Richmond st. to Bourke st.

..... here is Thompson st .....
Sleight Geo. W
Walpole Regd. W

East street, Mt. Hawthorn.
Government rd. to North st.

Franklin Mrs. J
Anderson Chas. J
Singh Bhola
Boyd Wm. F
Upham Stanley
Martin Patk
Robinson Frank, grngrcr

Ebsworth street, Norwood.
Right hand side fr. Packenham st.

4 Sheehy Mrs. B
10 Chittlebrough Percy E
14 Dower Saml. J. dealer
16 Lawrence Wm
18 Wray Jno
20 Ward Jno
22 Standish Herbt. E
24 Saunders Fredk
32 Ireland Jas. C
32 Parker Edwd
34 Horrocks Mrs. M

Left hand side.

7 Morris Geo. T
9 Watson Horace C
11 Ewing Jas. D
15 Cole Elias
17 Provis Thos. D
19 McGuire Wm. J
21 Hunter Mrs. J
25 Welch Eustace G
31 Rapley Thos
33 Bolt Jas. R
35 Otzen Jas. J

Edinborough st. Mt. Hawthorn.
Right hand side off Nth. Beach rd.

Harris Jno. W
Taylor Ernst. S
Grant Jno
Iles Jno. E
Fisher Mrs. H

Left hand side.

Bloom Karl E
Gordon Robt
Woods Wm. H
Limbourn Jno. S
Limbourn Ernest J
Hagan Dennis M
Archibald Chas
Hunn Peter
Brandt Augustas J
Illidge Hy

Edinburgh st. S. Perth.
Off Forrest st.

Edith st. off Lake st.

Ednah st. Como Est. S. Prth.
Melville par.

Robinson Chas. H

Edward street, East Perth.
Right hand side fr. Claisebrook rd.

6 Attridge Jas. B. coach bldr
..... here is Robertson st .....
26 Bing Wm. junr
28 Rodgers Danl
34 Bell Sidney J
36 Crawford Alex. B
42 Webster Jos
44 Kelly Otto H
46 Campbell Miss J
..... here is Gladstone st .....
54 Plummer Fredk. R
56 Toe Mrs
60 Wallwork Frnk
..... Lord st. intersects .....
72 Cooper Chas. R
76 Gladden Geo
84 Edwards John A. carrier
86 Jordan Wm. D
88 Robinson Harry J
90 Reader Jas. E
92 Carr Geo. F
94 Cullen Paul
96 Judge Wm
98 Aarons Alfd
100 Hutchinson Oliver T
102 Ashton Mrs. M
104 Buckle Robt. B
108-110 Vacant
112 Dunstan Albt. J
114 Carter Jas
114 Carter Albt
116 Lazarus Abrahm
118 Daniel Arth
..... here is Thorley st .....
130 Vance Robt
132 Reeves Archd
134 Stokes Jesse R
136 Treacy Mrs. M
140 Manolas G
142 Wilkinson Harry R
146 Haigh Ernst
148 Tweedall Edmnd. J
150 Forrest Robt
154 Quigley Cornls. O
158 Livesey Mrs. A
160 Coombs Wm. T
162 Nicolai Miss M
164 James Mrs. A
164 Watkins Jno

Left hand side.

9 Clayden Wm. G. stn. mstr
35 C'wealth Stables, Elect. Engnrs'. Dept. (Arthur J. Fisher, in chg)
Est. P. P. & T. O. (Miss R. I. Pollard, p. m)
C'wealth Sav. Bk
Old Age Pensions
Maternity Bonuses
35 Fisher Arthr. J
39 Godwin Harry A
43 Allan Mrs. F
47 Regan Frank J
51 Windred Chas. H
55 Simpson Jno
61 Ryan Jas
65 Andrews Chas
69 O'Callaghan Denis
..... Lord st. intersects .....
71 Zusmon Maurice, marine dlr
75 Gallaher Douglas W
81 Bartle Simon, marine dlr
85 Good Albt. E
89 Dumbrill Walter
93 Ackary Waltr. G
97 Burgess Edwd. J
101 Ferguson Mathew
145 Knight Mrs. G
149 Thomson Mrs. A
151 Vacant
153 Greenwood Jno. S
157 Venner Alfd. Geden
161 Breckler Morris
161a, Chausis Con. furn. mfr
163 Liddelow Mrs. M
167 Carroll Daniel B

Edward st. Leederville.
Off Britannia rd.

Edward street, S. Perth.
Sandgate st. to Merton st.

Egina st. Mt. Hawthorn.
Government rd. to North Beach rd.

Robb Forbes
Gornall David
Swain Thos
Gardner Harry

Eighth avenue, S. Perth.
Off Lansdowne rd.

Elizabeth st. North Perth.
Charles st. to Bay View rd.
Dew Fredk. E
Walkington Arth. E
Stewart Andw
Grindwood Albt
Hurley Miss K. mus. tchr
Hurley Mrs. A. M

Elizabeth st. S. Perth.
Fremantle rd. to Sandgate st.

Ellen street.
Now incorporated with Newcastle st.

Ellen st. Subiaco.
Mueller rd. to Hay st.
..... York st. intersects .....
Hearn Geo
Deane Mrs. N
Deane Alfd. J

Ellesmere road, Mt. Lawley.
Guildford rd. to Mitchell st.
Franklin Mrs. A. L
Franklin Geoffrey
Bryan Aidan H. (B.Printing Wks)
Campbell Jos. R
Neville Auber O
Treacy Frank A
Robinson Robt. Thomson (Haynes, R. & Cox), "Killowen"
Sutton Geo. L
Drake-Brockman Edmnd. A. (Henning & B)

Ellesmere st. Mt. Hawthorn
North Beach rd. to Mosey st.
Knowles Edwd. A
Jones Ernst
Djusung Mrs. Martha
Jutting Chamje
Rogers Mrs. L
White Hy
Paul Wm

Elm street, W. Perth.
Havelock st. to Prince st.
17 Carter Fredk
15 Dannell Axsel
11 Tulloh Chas. P
7 McGrath & Co. J. R. carriers
7 McGrath Jno. R. (McG. & Co)
5 Gaebler Waldemar, basket mfr

Elma street, North Perth.
Charles st. to Walcott st.

Emerald Hill. est. N. Subco.
Goddard Edwd
Kinsella Bros. dairy, Cambridge st
Kinsella Mchl. (K. Brs.), Cam. st
Kinsella Jas. (K. Brs.), Cam. st
Kinsella Ths. (K. Brs.), Cam. st
Legge Harry P. Cambridge st
McLean Jno
Hancock Arth
Sims Phil F. Cambridge st
Sparks Fred
Le Vaux Geo. W
Delamare Thos.dairy,Cambridge st
Mathewson Geo
Bennett Thos
Murray Jno. S
Parrick Alfd
O'Neil Jno. Cambridge st
McCann Edwd. dairyman, Cambridge st
Usher Robt. W

Emerald Hill terrace.
Right hand side fr. Hay st.
21 Hooper Mrs. J
19 Sturtzel George
17 Archdeacon Jas. W. E
13 Wilkinson Hubert F
11 Connoly Jos
9 Bisset Jno. A. med. pract
7 Clifford Herbt. G
5 Makeham Rev. E. (C.E)

Left hand side.
22 Moran Mrs. C. J
20 Speed Jas. M. (S. & Cantor)
18 Burgess Mrs. G
16 Cumpston Louis Bowser
14 Lord Wm. J
10 Plint Algernon F
8 Dugdale Richd
6 Knox Arth. G. (A. G. & F. T. Knox)
4 Davies Mrs. A
2 Crase Harold G

Emma st. S. Perth.
Off Hensman st.

Eric st. S. Perth.
Melville par.
Pennington R. J
..... Labouchere rd .....
Smith Edw

Esplanade (The).
Right hand side fr. Barrack st.
12 Johnson Chas. lodging house
14-18 Cripps Mrs. K. bdg. hse
Beavor Mrs. M. A. Htl. Esplnd

Left hand side.
Miller Mrs. R. ref. rms
Recreation Ground
Perth Bowling Club (E. Hanley, sec.; W. A. Winfield, caretkr)
Wanda Tennis Courts (Fredk. N. Drummond, sec.; Fdk. Bentley, ctkr)
..... here is William st .....
Water Police Boat Shed
Perth Dinghy Club (S.B. Burk,sec)
W. A. Rowing Club (Edgar M. Brown, sec)
Swn. Riv.Rwg.Clb. (Jas.Childs,sec)
..... here is Barrack st .....
Coode St. Ferry Service
S. S. "Westralian" berth
South Perth Ferry(Mends St.ferry)
S. S. "Zephyr" berth & office
Como Beach Ferry
Applecross & Canning Bridge Ferry Ser. (Sutton & Olsen,prps)
Government Boat Sheds
Hinds Fredk. ref. rms
Hawkins Chas. boat propr
McCarter & Co. Geo. boat bldrs
Sutton & Olson, boat proprs
Royal Ophir Pleasure Boat Co. J. L. Dorward. ppr
City Swim. Bths. (Geo. Nelson)
Royal Perth Yacht Club of W. A. (J. Roebuck, hon. sec.; Jas. A. McFarlane, caretaker)
Perth Flying Squadron Yacht Club (J. R. Bolt. sec.; Sydney R. Owtram, caretkr)

Esplanade (The), S. Perth.
Mill Point.
Cansdale Harold E
Dyer Mrs. E
Wright Arthur B
..... here is Queen st .....
Sutton C. Harry (S. & Olson)
Edmondson Hy. W
James T
Wreford Arth. T
Strother Fredk. W
Beauchamp Thos. L., J.P
.....here is Shenton's boat shed.....
Evers Harold A. (E. & Co)
Pether Hy. J. Govt. lithographer
..... here is Harper ter .....
Farrell Henry I
..... here is Mends st. & jetty .....
Brigatti Frank, boat propr
Sherard Chas. A. (taxing master)
Downing Algernon C. (D. & D)
Herbert Robt. L. mgr. W. A.Bank

Ethel st. Nth. Perth.
Right hand side fr. Vincent st.
... Chelmsfrd. & Grosvnor. rds ...
4 Dunkley Ira E
6 Stewart Alfd. G. R
6 Stewart Mrs. M. A. snr
8 Burt Jno
10 Pye M. Edw. (P.,Burkett & Co)
..... Raglan rd. intersects .....
18 During Mrs. C
22 Martin Chas. J

Left hand side.
.....Chelmsfd. & Grosvnr. rds.....
5 Wallis Alfd. tchr. of violin
5 Roberts Simeon J
7 Ryan Mrs. Alice
9 Hynes Jno
..... Raglan rd. intersects .....
13 Haime Chas. W
15 Smith Ernst. C. H
17 Harmer Mrs. A. M
19 Nutt Edwd
21 Johnson Mrs. C. J
21 Baskerville Mrs. L. M

Eucla street, Mt. Hawthorn.
North Beach rd. to Milton st.

Eva street. See Cole st.

Evans st. Subiaco.
Herbert rd. to Railway rd.
Hayes Mrs. E
Ethell Jas
Brown Jno
Lewis Alfd. C

Excelsior st. Subiaco.
Nicholson rd. to Keightley rd.

Faraday street, North Perth.
North Beach rd. to Government rd.
McCorkill Wm
Caston Hero
Ban Jno. N

Farley street, West Perth.
Right hd. side fr. Toode st.
7 Cameron Jno
5 Gardner Geo. D
3 Wilson Arth
1 Hill Jos. H

Funds Over £7,000,000 **THE NATIONAL MUTUAL LIFE ASSN.** Annual Income, £1,225,000
THE PIONEER OF NON-FORFEITURE AND LIBERAL CONDITIONS.

FARLEY STREET, WEST PERTH—con.
Left hand side.
10 Moxham Fredk. G
8 Hodder Jas
6 Martin Mrs. Margt
4 Martin Albert C
2 Duff Francis J

Farmer street, Nth. Perth.
Right hand side fr. Fitzgerald st.
Nth. Ph.Wdvl. Resrv.(J.Ashby, crtkr)
Nth. Perth Bowling & Croquet Club (Jos. W. Goodale, sec)
32 Stone Geo
32 Stone Miss W. tchr. music
34 Jones Jno. J
..... here is Mignonette st .....
36 O'Brien Wm. const
38 Munroe Alexr
Tate Francis
40 Mugg Maxwell C
42 Gifford Frnk. H
44 Coombe Jas. L
50 Morrison Lionel V
52 Blunden Verge C
56 Raymond Harry
58 Mitchell Nathnl. tchr
Left hand side.
3 Marks Geo. E. bldr
5 Maller Mrs. A
..... here is Parker st .....
13 Halliday Wm. H. (Glaser & S)
15 Caldow Colin McG
..... here is Daphne st .....
17 Rowles Mrs. M
19 Mayrhofer A. (M. & Co)
21 Weir Geo. C
23 Miller Geo. A. J
25 Yeldon Archd
27 Kenzell Thos. L. tchr

Farnley street, Mt. Lawley.
Right hand side fr. Walcott st.
Nielson Arth. B
..... Park rd. intersects .....
Grove Waltr. P
Little Robt. C. (L. & Co)
Mattinson Jno. L
Coffey Mrs. K
Dewar Saml. V
Reilly Albt
Kenworthy Wm
Braunsdorf Jno. G
... Almondbury rd. intersects ...
Spurge W. E
..... here is First av .....
Left hand side.
Spence Ernst. A
Beard Robt. H
Pugh Leonard E
Richmond Geo
Neate Fredk. S
Allen C. W
Shurman Wm. A
Dowsett Waltr. C
Atkinson Fredk. G
Millard Jos
Lilleyman Theodore
Johns Jno. D
Phillips Jno. D
Snaden Wm. T
Hopkins Wm. H
Emerson Mrs. E
Berry Archd. E
Sundercombe Roy O
Shurman Mrs. M. J
Neville Edgar L

Federal st. Subiaco.
Bagot rd. to Heytesbury rd.
Browne Jas
Tzeleprs Alex
... Lawler st. & Hamersley rd
Young Roland
Anderson Mrs. J. B

Federation st. Mt. Hawthorn.
Government rd. to North Beach rd
Damon Edw. J
Stevens Wm. W

Fennell street.
Now incorporated with Cleaver st

Field st. Mount Lawley.
Left hand side fr. Walcott st.
Kennedy Peter
Brown Jas. F. wicker worker
Morris Thos
..... here is Rookwood st .....
Pearce Wm
Parry T. S
West Jno
Taylor Isaac
Right hand side.
Steinberg Jacob (S. & Son)
Wear Hy. J
Breton Mrs. Wm. G
Sharpe Arth. J
Atkinson R. C. Everett
George Jas., J.P

Fifth avenue, S. Perth.
Off Lansdowne rd.

Finlayson street, Subiaco.
Thomas st. to Heytesbury rd.
4 Burkett Jno. F. (Pye, B. & Co)
8 Bourke Wm
9 Friel Chas. A
Ashmead A
15 Filewood Jno
17 Dodd Eben. D

First avenue, E. Perth.
Right h. side fr. Claisebrook rd.
6 Smith F. tchr. mus
10 Dunstan Harry
Left hand side.
7 Leech Jos
9 Leather Mrs. Lot
11 Frezier Mrs. H. S. J

First avenue, S. Perth.
Off Lansdowne rd.

Fitzgerald street.
Right hand side fr. Roe st.
12 Adams & Co. Ltd. (bulk stores)
14 Waterman Fredk
18 Beard Mattw
20 Ming Wm
..... James st. intersects .....
32 Kent Mrs. F. E. storekpr
38 McDougall Mrs. Eliza
38 Linndeberg Mrs. A. nurse
42 Aikins Jno
Off 46 Fitzgerald st.
Simmons Mrs. A
Woodhouse Ernst. A
Davis Wm. A
Lothian Geo
Souter Jas

---

46 Iles Albt. H
48 George Humphrey
50 Fisher Geo. D
52 McKenzie Thos
54 Haymes Jos
62 Young Wm. butcher
..... John st. intersects .....
66 Donald Wm. A. Clarendon htl
78-80 Perth Modelling Wks. (Wm. Burvill)
.....Aberdeen st. intersects.....
92-6 Antram Frnk.G. wne.& ref.rm
96 Vibert P. H. contr
98 Schmidt Henry G. bootmkr
100 Tchan William, saw sharpener
102 Heaney Mrs. M
..... here is Bertram st .....
108 Sanders Arth. E
110 Ellis Mrs. M. nurse
112 Greive Mrs. H. confr
..... Newcastle st. intersects .....
120 Mead Danl. C
124 McKinlay Thos. W
128 Breed Mrs. Ann
130 Moore Wm. J
134 Axford Waltr
136 Doherty Mrs. B
138 Priest Wm. J
142 Christensen Mrs. M
146 Christensen Miss K
146 Testmann Miss I
150 Bransby Mrs. E
152 Richards Jas
154 Robinson Edwd
158 Loughton Geo
160 Sibly Marwood, farrier
170 Bromfield Mrs. J
176 Lee In, gardener
186 Smitheram J. T
242 Ross Jno. R
242 Craddon Jno
.....here is Randell st.....
244 McCarroll Jas. blksmth
248 Pope Chas
250 Steenson Jno
252 Barnett Geo. C
254 Barnett Geo. C. baker
256 McBrearty Denis
262 Poland Hy. T
264 White Wm. H
266 Williams Bertram
..... Bulwer st. intersects .....
284 Davis Wm. D
286 Harris George
288 Herrington Geo. H
290 Harrison Jno
..... here is Glendower st .....
296-8 Abramovich Jos. drpr
300 Fisher Chas
304 Kopke Fred A
308 Owens Lionel
310 Shaw Peter
312 Brown Ernst. D
314 Portener Casper
316 Westhoven Mrs. C
Left hand side.
15 Thomas Mrs. Martha

19 Stehn Mrs. S. A
23 Sallur Geo
..... James st. intersects .....
31 Arlington Bernard, aer. w. mfr
37 Cornell Frnk. W
39 Oughton Geo
45 (off) Sadler Wm. J
47 (off) Day Herbt
49 (off) Hartnett Mrs. Emma
51 (off) Gibbs Chas
53 Allen Jas
55 Madigan Mrs. W. store
..... John st. intersects .....
St. Brigid's Church (R. C.) (Rev. B. Fagan)
..... Aberdeen st. intersects .....
91 Heydon Mrs. H. store
97 Murfitt Robt
99 Pratt Wm. A
103 Lyons & Hart, plumbers, tinsmiths & galvanizers
..... Newcastle st. intersects .....
121 Schuster F. grcr
123 Miller Mrs. J
127 Plummer Jno. D
129 Aitchinson Mrs. F. drssmkr
131 Howlett Mrs. S
133 Spruce Amos
135 Clark Wm
135 Coulthurst Albt. E
137 Pearse Jno
141 St. John's Evanglst. Luth. Ch
141 Woy Rev. Paul (Luth)
145 McSorley Hugh F. baker
149 George Ernest R
..... here is Carr st .....
167-69 Morrison Mrs. J. M. grocer
169 Morrison Jas. M
171 Fowler Fredk
173 Fern Wm
177 Crowley Chas
..... here is Fitzroy st .....
183 Johnson Richd
185 Darnley Fredk. C
187 Tonkin Hy. E
189 Murphy Norman F
191 Bridger Wm. M
..... here is Cowle st .....
199 Reynolds Wm. storekpr
205 Harrett Jas
209 Wilkie Jas. builder
211 Vacant
213 Williams Richd. G
215 Smith Wm
243 Williams Jno. P. gdnr
247 Begley Edwd. T
249 Quinlan Jas. H
Commonwealth Hotel
..... Bulwer st. intersects .....
279 Mynard Stanley
281-83 Cook Norman S. pastryck
285 McMorrow Michl
289 Ogborne Edwd
291 Higgins Robt. bootmkr
293 McKenzie Robt
297 Vacant
299 Anderson Geo
303 Moloney Thos
305 Pellew Edwn

Fitzgerald street, Nth. Perth.

Right hand side fr. Vincent st.

12 Piper Hy. J
..... here is Chelmsford rd .....
20 Nancarrow Regnld. storekpr
24 Geuer Miss F.G. fruitr. & confr
26 Geuer Jno. ironmngr. & plmbr
34 Smith Wm
..... Grosvenor rd. intersects .....
44 Benson Rd.L. cab & motor prpr
46 Bremner Jno. T
..... Raglan rd. intersects .....
56 Inkster Thos. J. grcr
58 Toogood Mrs. M. lndry
60 Collins H. bootmkr
62 Clarke Geo. H. dairy prod
64 Pressdee Christphr. G. hairdrsr
66 Robbins Alfd. F. fruitr
68 Roberts Mrs. C. dressmkr
70 Anderson Bros. butchers
72 Jones Robt. R
72 Jones Mrs. A. draper
74 Burlinson Regnld. L. chemist
76 Ribe Jno
P., T. & M. O. Off.
Miss E. A. Jones, p. m
C'wealth Sav. Bank
Old Age Pensions
Maternity Bonus
..... Alma rd. intersects .....
80 McGrath Thos. W. newsagt
84 Begley Geo. C. confcr
N. P. Fire Sta. (Jno. Steenson, in ch)
...here are Forrest & Shenton sts...
Galton & Branson, fuel merchts
138 Jones Mrs. A. P. grcr
138 Brown Geo. A
..... here is Burt st .....
142 Graham Robt
144 Armstrong Jos
146 Fowler Hy. W. builder
..... here is Marmion st .....
154 Chambers Ernst. W
156 Jones Howell T
.....here are Venn & York sts.....
176 Barber A. J
178 Larkin —, nurse
178 Larkin Mrs. M
180 Bennetts J. A. G
..... Lit. Russell st .....
186 McDonald Geo. T
190 Ward Chas
.....here is Russell av.....
196 Cook Waltr. W
198 Ford Mrs. E
200 Mercer Benj
..... here is Walcott st .....

Left hand side.

Baptist Church (Rev.E.M.Hall)
7 Solomon Albt. E
9 Schwartz Mrs. M
11 Lithgo Geo. B
13 Gulliver Mrs. F. L
.....Chelmsford rd. intersects.....
19 McMahon Stephen
21 Marshall Wm. builder
23 Gray H. J. med. pract
27 Randell Francis E. (R. & Co)
31 Lappin Mrs. E
..... Grosvenor rd. intersects .....
35 Sleator Mrs. Mary
35 Sleator Edwd. H
39 Jones R
41 Stradwick Fredk. W
43 Sinclair Jno
49 Toan Mrs. R
51 Sanders Harold F
51 Hamlen Ernst
53 Woodthorpe Jno
..... Raglan rd. intersects .....
57 Johnson Albert
61 Anderson Misses
65 Stanbury Thos. H
69 Herrington Geo. H
69 Folconer Alex
73 Montgomery Wm. T
77 Brown & Bunting, drssmkrs
79 Hopkins Jos. W. grcr
..... Alma rd. intersects .....
81 Arnold Wm. G. grcr
83 Hynes Coleman, storekpr
85 Sheridan Jno. B
95 Curedale Edwd
97 Summers Wm. A. drpr
105 Gillingham Walter, cab ppr
107 Connellan Miss N. draper
..... here is View st .....
129 Rosemount hotel, Dennis Fitzgerald
..... here is Angove st .....
133 Smith Fredk. butcher
141 Shineberg Solomon
..... here is Naomi st .....
143 Gibson Sidney, bldr. contr
145 Carter Percy M
147 Goodale Jos. W
149 Turner Herbt. V
151 Munsie Selby W., M.L.A
153 Garcia Isaac
155 Briggs Alfd
.....here is Farmer st.....
North Perth Woodville Reserve
.....here is Fourth av.....
177 Cant Robt. M
177 Cant Mrs. S. storekpr
183 Royce Stanley
185 Gillick Jno
187 Macintosh Robt. N
189 Cass Berry
..... here is No. 3 Avenue .....
203 Gregory Geo. S

Fitzroy street.

Left h. side fr. Fitzgerald st.

3 Norman Wm. H
5 Gallagher Jas

Right hand side.

2 Webb Gerald

Fleet street, Leederville.

Right hand side fr. Bourke st.

9 Hards Edwin
7 Tallack Jno. H

Left hand side.

Moses Mrs. M
Vacant

Flinders street, Leederville.

Off Windsor st.

Greay Michl. S
Webster Wm
Porter Robt
Hewitt Albt. E. (H. & Bradbury) (Westral Foundry)
Graham Jno. C
Carman Wm
McCann Jno

Florence avenue, Subiaco.

Now known as Axon st. which see.

Florence street.

Right hand side fr. Carr st.

4 Jennings Edwd
6 Anderson Wm. H
8 Benari Phillip
10 Haigh Albt. Wm
12 Arnold Vivian L
14 Sheridan Chas
16 Chandler Percival S

FLORENCE STREET—continued.
30 Walker Francis
32 Hand Jas
38 Wheatley Herbt. H
42 Kroschel Chas. F. W. const
..... here is Hammond st .....
56 Crockenberg Bert
60 Quinlan T. M

Left hand side.
11 Slattery Thos
15 Arkley Davd. H
17 Baker Geo. (B. & Moore)
21 Nicol Frank
25 Read Herbt. G
27 James Horace W
29 Cowton Harry
31 Henry Wm
35 Williamson Albt. J
37 Newby Jno. G
49 Calvin Charles W. contractor
57 Crystal Maurice
65 Butt Edwd. contr

Forbes street.

Right hand side fr. Lake st.
35 Furlong Jno
33 Simonsen & Dunbar, wood yard
33 Dunbar Ebbe (Simonsen & D)

Left hand side.
..... here is Moir st .....
40 Morrissey Edgar
.....Brookman & Wellman sts.....
12 Gosper Chris
10 Beckett Mrs. A. J
8 Ryan Denis
6 Beaumont Wm. N

Fore street.

Lindsay st. to Beaufort st.
7-9 Baker Henry, baker

Forrest avenue, E. Perth.

Right hand side fr. Hay st.
8 Vacant
12 Hill Mrs. M
34 Love Robert H
.....Goderich st. intersects.....
38-40 Winzer Philip, storekpr
48 Haines Walter
52 McGrath Jno. P
56 Castle Mrs. Deborah
60 Shafer Mrs. F. S
64 O'Hara Jos. J

Left hand side.
5 McCallum Hugh
11 Harvey Mrs. Eliz
13 Ryan Mrs. Cecelia
17 Howes Rev. J. A. (C. E)
.....Goderich st. intersects.....
47 Rainer Willon
55 Jarvis Ernst. Wm
... Wellington st. to Horatio st ...
St. Bartholomew's (C. E.), Rev. Jas. A. Howes
Eng. Cmtery. (Hy. Tichbon, sen. crtkr)

Forrest street, E. Perth.

Beaufort st. to Stirling st.
W. A. G. Rlys. Auditor Receipts O. (Chas. H. Higgs, auditr)
Augusta Pet. wine sal. & ding.rms

Forrest street, North Perth.

Right hand side fr. Walcott st.
..... here is Robinson st .....
10 Pearse Wm. J
14 Lillyman Herbt. R
16 Keay Jas. F
22 Letch Chas
..... Clifton st. intersects .....
28 Brigatti Alex. Louie, nursery
30 Thomas J
32 Angel Jno. C
34 Glasken Jno. J
34 Giles Jas. H
46 Rowlinds Jno
48 Parker Jas. W
52 McKay Donald
54 Dearden Chas. H. bootmkr
54 Dearden Jno. M
54 Mews Edwd. J
66 Williamson Fredk
68 Jackson Jos. W
70 Salamon Danl. J
72 Elliott Robt. J. carrier
74 Steedman Alfd. E
74 Oates Mrs. A
76 Hopkins Llewellyn
78 Howe Arth
80 Hoey Mrs. M. grocer
..... Norfolk st. intersects .....
84 Brooke Smith
86 Pratt Geo. Guy
88 Pratt Jno. Henry
90 McCarthy Jno
92 Hamilton David S
96 McFarlane Archd
102 Fagence Herbt. S
104 Thompson Edwd. W
110 Foucher Hamil
110 Foucher Mrs. J. senr
112 Adams Walter H
114 Walters FrankL.(Meston & W)

Left hand side.
..... Clifton st. intersects .....
33 Anderson Martin A
39 Booth Geo. R
45 Wright Mrs. S
47 Robinson Wm. corp. police
49 Baird Jno
..... here is Hyde st .....
51 Ebbesen Mrs. M. grcr
55 Dow Mrs. A
55 Scutchings Jas. W
57 Housley Mrs. B
59 Ambler Mrs. S. A
61 Barnard George S
63 Carter Fred
65 Kither Harold C
67 Washing Chas. J. (W. Bros)
69 Williams Wm. const
71 Down Jno
77 Gore Edwd. P
..... Norfolk st. intersects .....
89 Bray Geo. J. (Bray & Co)
91 Mead Ernst. J
95 Scott Albt. W
97 Seidel Fredk. E
99 Robinson Mrs. R
103 Hynes Cyril E
105 McKeown Bernard H. C
107 Eames Alfd. J
109 Leverington Wm. M
111 Frith Geo. builder
115 Davies Fredk. A
121 Arundale Jno. E

Forrest street, S. Perth.

Fr. Suburban rd.
Thomas Geo. H
..... Edinburgh to Angelo sts .....
State Schl. (Wm.J. Chandler, mas)
..... Hensman st. intersects .....
Wayne Arth. A

Forrest st. Subiaco.

Right hand side fr. Rly. rd.
61 Nye Herbt. J
57 Kiddle Chas. wire wkr
47 Whittaker Edwin A. (W. Bros)
43 Philbin Jas. P
43 Hurfit Mrs. Jane
23 Vacant
11 Gwynne Frnk
7 Gage Jas. G
3 Peacock Jas. L
1 Thomas Walter L

Left hand side.
8 Grimes Mrs

Fortune street, S. Perth.

Off South terrace.
Ward Jas. E

Fortune st. Subiaco.

Off Onslow rd.

Fourth avenue, S. Perth.

Off Gwenyfred rd.

Francis street.

Right hand side fr. Beaufort st.
Military Offices (Lieut.-Col. W. J. Clark, military commndt)
Flynn Chas.caretkr.Military offices
..... Museum st. intersects .....
12 Stoneman Miss I
14 Reynolds Miss Alice F
20 Smart Jno. H
26 Shindel Mrs. P
28 Watt Edgar E
30 Foy Wm. senr
.....William st. intersects.....
40 Jenkin Jas. cabt. mkr
42 McNamara Miss May
44 Benson Wm
46 Ferguson Peter
48 Roberts Mrs. L. bdng. ho
50 Cain Mrs. M
(off) 50 Drabble Geo. painter
54 Caporn Chas. E. painter
56 Smith Albert
58 Skipper Louis Jas. grocer
64 Callaghan Francis
66 Knapp Alfd. B
68 Fletcher Mrs. E
70 Casey Mrs. Agnes
72 Bloomer Mrs. M. A
74 Aldridge Mrs. Julia
76 Hamilton Joseph
Duffy's lane (off Francis street):
Surradge William
Brimmer Peter

---

80 Sharp Wm. J
82 Coombs Rupert
84 Passmore Albt. E
86 (off) Rose Waltr
86 (off) Flores Jno
86 Byrne Jas. T
88 Passmore Geo. H. jnr
..... Lake st. intersects .....

104 Allwinton Mrs. Mary
108 MacIntosh Angus
110 Nicholls Jas. horse dlr

Left hand side.

..... Museum st. intersects .....
3 Battye Jas. S
9 Dale Mrs. Eliz
13 Cohen Solomon
.....William st. intersects.....
35-7 Traill Mrs. M. bdg. hse
39 Harris Claude H
41 Gould Jos
43 Daley Mrs. E
43 Carlotta Madam
45 Page Mrs. Leah
47 Balchin Chas
57 Worsley Jno. N
59 Tucker Hy. J
61 Williams Hy
63 Wray Chas
65 Edwards Mrs. S
71 Jeffrey Miss Fanny
73 Warren Chas. H
75 York Saml
77 Zoller Fredk
79 King Mrs. L
81 Snowfoot Ernest
83 White Thos
85 Erpf Geo. H. (E. Bros)
..... Lake st. intersects .....
99 Collins Mrs. H
101 Downing Jas. More
105 Hardman Jno. H
..... here is Mountain ter .....
115 Key Mrs. H. E

Francis street, Leederville.

Now incorporated with Redan st.

Francis st. Subiaco.

Right hand side fr. Bagot rd.

1 Edwards Samuel
3 Karlovsky Clement H
5 Burton Percy A
9 Bradley Steven (B. & Williams)
11 Penberthy Thos. M
13 Scaddan Mrs. C
17 Jackson Henry T
23 Andrews Elias

Left hand side.

4 Balding E. Gerald
8 Fraser Kenneth
10 Rees Mrs. M. E
12 Williams John I
14 Attiwell Jas. W
16 Taylor Mrs. S. W
18 Forristal Thos
22 Reader Wm
24 Wynne Jno
26 Dooley Michl

Frederick st. see Maley st.

Fremantle road, S. Perth.

Off Suburban rd.

Spargo Mrs. Ellen, laundry
O'Bryan Allan
..... here is Como estate .....
Lush Jno. H. poul. frm

Frogmore street, Leederville.

Right hand side fr. Vincent st.

2 Moller Henry W
4 Spencer Jas. A
6 Goodman Herbt. J
10 Gardner Fredk

Left hand side.

1 Hamilton Thomas W
5 Lee Wong, mkt. gardener
7 Buckingham Jas
13 Lum Kee, mkt. gdnr
15 Ashton Francis M. fuel
17 Creighton Geo. F

Fullerton st. Nth. Perth.

Now Mosey st. which see.

Gallop street.

Off Bulwer st.

3 Ahearn Richd
5 Benson Robt. M
7 Vacant
6 Edwards David
8 Rowlands Thos

Garden street.

Left hand side fr. Sutherland st.

7 Cook Jas. P
9 Cross Thos
11 Cross Wm
13 Vacant
15 Kluge Alonzo P
21 Vacant
27 Smith Davd

Garden st. S. Perth.

Off Coode st.

Gardner street, Norwood.

East parade to Joel ter.

56 Co-operative Society Ltd. Mrs. L. Poole, in chg
56 Poole Wm. E. grainer
54 McWhinney Mrs. A. C. nurse
50 Ellis Alfd
46 Mettam Alfd
44 Chapple Percy H
40 Lee Lee, mkt. gdnr
..... here is Zebina st .....
30 McKay Kenneth
7 Campbell Jno. D
5 Badley Wm. L
3 Dix Waltr. C
1 Hough Jno. J

Gardner st. S. Perth.

Fr. McDonald st.

Moore Jas. W
Ferguson Peter
Cooper Chas

Gardner street, W. Perth.

Now known as Simpson st.

Garner street, S. Perth.

South ter. to Summer st.

George street.

Right hand side fr. St. Geo. ter.

2 High School (Frederick C. Faulkner, M.A. princ)
2 Priestley Cecil C
.....Hay st. intersects.....
30 Newton Wm. E
34 Barran Saml
38 Spain Waltr
36 Bown Arth. T
42-46 Sinclair David
48 Gorman Mrs. M
..... Murray st. intersects .....
56 Hannay Michl. storekpr
58 Geary Chas. B
60 Bougher Jas
62 Lubker Mrs. A. bdg. hse
64 Cameron Mrs. Agnes, ldg. hse
66 Bell Geo
68 Miller Hy. W
70 Newman Jno. F
72 Yeoman Mrs. F
74 Higgins Edwd. J
76 Hopkins Mrs. A. E
78 James Wm
80 Kinneen Dominick W
82 Dawson Wm
Federal hotel, Donald Daly
..... here is Wellington st .....

Left hand side.

..... Hay st. intersects .....
37 Mitchell Jas. G
39 Palmer Geo. A. bootmkr
Empire Hotel
..... Murray st. intersects .....
55 Planner Hy. btchr
57 Marr J. J. tobcnst
59-61 Taylor Mrs. B. grocer
65 Widmer Phillip, carrier
69 Matthews Richd. E
73 Debnam Geo
81 Wills Thos
83 Transom Jno
..... here is Wellington st .....

George st. S. Perth.

Off River st.

Gerald street, Highgate Hill.

Right hand side fr. Barlee st.

18 Squires Lendll

Left hand side.

11 Barker Francis R
15 Drayton Jno. A
17 Simon Herbt. L

Gerard street, E. Perth.

Kensington to Kennedy st.

Gibney street, Subiaco.

Now known as York st. which see.

Gilbert street, Leederville.

Now incorporated with Tower st.

Gill st. (Mt. Haw. Nth. Perth).

Right h. side fr. Charles st.

Gislinghan Geo. H
Cartwright Thos. R
Cressall Hy

Left hand side.

Walsh Paul J. A
Lewis Geo
Stafford Richd
Galvin Geo

Gladstone avenue, S. Perth.

Right hand side fr. Suburban rd.

Fitzgerald Michael
Mühleisen Wm. G
Spargo Wm. H
Kayser Paul A
Vacant
Quartermaine John T. senr
Bridger Harry

Left hand side.

Mathews Wallace H

Funds Over £7,000,000 **THE NATIONAL MUTUAL LIFE ASSN.** Annual Income, £1,225,000
THE MOST PROGRESSIVE AUSTRALIAN OFFICE.

Gladstone street, E. Perth.
Right hand side fr. Edward st.
6 Barker Geo
10 Bennett Herbt. K
10 Barker Thos. J. senr
12 Barker Thos. J
16 Steer Hy. W
18 Whittam Jno
20 Foster Jos. W
22 Boydell Wm
24 O'Reilly Lawrence H
26 Sykes Wm. A. const
Left hand side.
1 Penn Jno. W. H
3 Page Mrs. G
7 Skelton Geo
9 Marriott Wm
11 Churcher Jas. H
13 Boasley Mrs. E
15 Sleeman Jas. J
17 Brodway Hy
21 King Fredk. C
23 Bing Wm. senr
25 Horan Alfd. A
29 Bing Edwd
31 Leyland Wm
33 Carter Louis
35 Jones Mrs. H
37 Hedges Francis J
41 McKeown Saml. T
45 Herlihy Patk
49 Murray Jas. C
53 Patois Keiteivatis, fishmgr

Glen street, Leederville.
Left h. side fr. Cambridge st.
Wakefield Edwn. H
Nash Arth
Powell Arthur
Ward Harry

Glendower street.
Right hand side fr. Lytton av.
here are Hyde park & Throssell st
130 Howie Alexander
136 Gordon Arthur T. M. (chief inspr. Audit Dept)
Left hand side.
3 Thomas Maurice J
5 Cobb Sidney J
7 Ferguson Paul
9 Harris Alfd. J
11 Reid Geo. J
13 Jowett Wm
..... here is Irene st .....
15 Glossop Mrs. Mary
17 Douglas Ernst. A
33 Glossop Geo. B
37 Edelman Geo. E
39 Flohm Jacob
41 Church Francis
..... here is Lake st .....
55 Langford Jno
57 Tomelty Jno
59 Bonola Bernard J. cab propr
69 Callan Mrs. E
71 Hinnrichsen Jno. J
75 Hayes Jno
77 Fisher Alexr
79 Ruttle Ernest E
81 Seale & Son, painters
81 Seale Thos. C. (S. & Son)
81 Seale Edwd. I. (S. & Son)
83 Seale Mrs. A
85 Hall Mrs. L
..... here is Palmerston st .....
97 Evans Arth. A
99 Spencer Waltr
101 McColl Jno
103 Clark Norman A
105 Strickland Mrs. M
107 Barry Jno. M
109 Wheatley Thos
113 Cohen Mrs. Morris
115 Wynne Martin H
117 Reith Davd
123 Schuts Jos. H
125 Stevenson Jas
127 Jones Fredk
129 Allanson Frnk. B. const
133 Egan Mrs. B
135 Jenyns Mrs. Emmie B
137 Orrell Hy. J
139 Johnson Davd

Glenelg street, Leederville.
Hicks st. to Monger's lake.
Mackenzie Archd. E
Glossop Arthur
Davis Wm
..... here is Beltana st .....
Bathing House

Gloster st. Subiaco.
Right hand side fr. Hensman rd.
4 Reid Mrs. C
6 Rogers Gilbt. F
10 Mortimore Geo
16 Thornhill Wm
20 Baxter Chas. A
24 Nelson Edwd. E
28 Prout Albert
32 Baker Ernest E. J
34 Maddern Mrs. D
..... View st. intersects .....
44 Turner Thos. H
46 Dean Chas. H
48 Robson Robt. W
52 Farnsworth Alex
58 Bennetts Thos. H
62 McIntyre Archd. const
70 Brennan Ernst. S
74 Wilson Edwd. B
80 Newton James
82 Wright Geo
..... Derby rd. intersects .....
Symonds Jno
..... here is Coleraine st .....
Spencer Chas. S
Sawer Christr. T
Left hand side.
..... View st. intersects .....
19 Norwood Robt
23 Brown Adam G
49 Fisher Geo
53 James Geo
56 Gulliver Edgar M
59 Hull Thos. E. carrier
71 Singleton Thos
75 Atkinson Jas. W
83 Eaton Francis B. storekpr
83 Eaton Francis B
..... Derby rd. intersects .....
Bray Wm. H
Middleton Norman, plumber
Middleton Geo

Glyde st. E. Perth.
Brown st. to Saunders st.
Stinson Albt. Wm. coffee stall

Glyde st. S. Perth.
Off Labouchere rd.

Goderich street, E. Perth.
Right hand side fr. Victoria sq.
181 Sisters of MercyLadies'College
175 Spengenberg Herman, bdg. ho
175 Burke J. P
175 Jay Capt
.....Hill st. intersects.....
Royal Mint
137 Crago Jno
135 Wall Mrs. E
133 Osbron Sydney
131 Butler Jas
129 Larsen Mrs. A
127 Podesta Fredk. turf com. agt
125 Gardiner Mrs. C
125 Benado Geo. B
123 Johnson Harry, ldg. hse
119 Langmead Mrs. E
115 Willison Stacey G
113 Hayes Wm. J
111 Lindsay Andw
107 Clay Horace
105 McLaughlin Mrs. J. dairy
..... Bennett st. intersects .....
75 Sloss Moses
73 Quain Patk
71 Ranson Geo. W
69 Miller Bernard J
67 Wallace Jno. C
65 Price Percy, motor car ppr
59 Parkes Jos
57 Hewson Hy
55 Rintel Simeon
53 Kilian Eduard
51 Taylor Walter
..... Forrest aven. intersects .....
33 Tichbon Henry, crtkr. Cmtry
25 Peachey Herbt. J
Left hand side.
190 Guilfoyle Jno
186 Wiggett Mrs. S
182 Rodoreda Edwd. J
180 Goodings Jno
176 Collins Mrs. R
.....Hill st. intersects.....
158 McMahon Patk
154 Roby Allan E. J
152 Tempany Edwd. E. H
146 Elliss Waltr
144 Reynolds Chas. T
138 Jennings Hugh
136 Miller Peter
130 Hollands Mrs. J
128 Reid Alex. G
122 Humphries Robt. H
120 Bower Norman Wm
116 Tarr Mrs. Kate
112 Atkins Mrs. E. E
110 Ashton Mrs. C
108 MacWilliam Mrs. Joan
102 Dyson Septimus
92-94 Walker-Ritchie, grngrcr
84 Smyth Wm.A.F.carr.& cab ppr
..... Bennett st. intersects .....
78 Field Mrs. M
76 Lane Geo

70 McCully Mrs. J
68 Taylor Mrs. A
66 Barber Richd
64-2 Royal Mint Htl.
Mrs. L. G. Macdonald
58 Flanagan Jno. J
56 Nedham Edwd. M. carrier
54 Musson Mrs. Annie A
50 Johnson Arthur
48 Roberts Mrs. M. A. bdg. hse
44 Cochrane Wm

Golden street.

Off Sutherland st.

Yin Kew
Vacant
Taylor Joseph
Lenane Jno

Golding street.

Right hand side fr. Duke st.

4 Maskiell Ltd. R. H. sauce & pickle mfrs
6 Forbes Robt
8 Vacant
10 O'Donoghue Jno. T
12 Lindsay Wm. L
14 Miller Jno
16 Stewart Jno. J

Left hand side.

1 McKeig Wm
3 Bailey Jas
9 Mace Chas. J
13 Alcock Wm. C. B
15 Dewar Regd. J
15 Pullan Chas
19 Pash Sidney W

Good st. E. Perth.

Right h. side fr. Padbury st.

55 Parkinson Bros. cabt. mkrs
53 Penkethman Rupert
51 Bridges Jno. W
49 Watts & Co. J. A. herbalists
49 Guhl Mrs. A
41 Burgess Mrs. E
41 Tamo Wm
37 Thomas Nicholas
33 Swain Mrs. Susan
25 Morgan Jno. C
25 Morgan Mrs. M. bdg. hse
19 Mohr Hy. F. W. (mgr. W. A. Apothecaries)
9 Henckley Miss M
7 Schupp Edwd. M

Left hand side.

Perth Oval

Gordon street.

Right hand side fr. Murray st.

2 Faulkner Lionel J. H
4 Kelly Michael
16 Healy Danl
20 Goatcher & Son, Phil. W. painters & signwriters
20 Goatcher Phil. W. (G. & Son)
20 Goatcher Jas. (G. & Son)

Left hand side.

3 Kirtly Mrs. Mary
7 Rann Geo. W
11 Palmer Matthew E
15 Smith Wm
17 Pickering Harry
21 Quain Bros. bulk store

Gordon street, Mt. Hawthorn.

Federation st. to Kalgoorlie st.

Government road, Leederville.

Coronation st. to Mongers Lake.

..... Comnwlth. & Loftus sts .....
Taylor Jno
Sharples Saml
Jane Jas
.....here is Shakespeare st.....
Jordan Chas. J
Welby Martin
Giles Horace L. Oxford hotel
..... here is Oxford st .....
Maley Mrs. Clara, grocer
..... here is King st .....
Hard Mrs. H
Hearle Mrs. C
Singh Hanam

Government road, Nth. Perth.

Now York st. which see.

Government road, Subiaco.

Now Hay st. Jolimont.

Grant street, Highgate Hill.

Right h. side fr. Bulwer st.

4 Hickey Ernst. H
6 Allday Geo. Macartney
8 Haynes Mrs. Mary
10 Bate Aloysius
16 Rodgers Mrs. Kate

Left hand side.

11 Tolhurst Henry, tailor
13 Marks Fredk. C. J. (mgr. Civil Service Club of W. A)

Gray street, Leederville.

Right h. side fr. Tower st.

Stott Jno
Barfoot Jos. S
Dalziell Ernst. R

Gray's avenue.

See Ventnor av.

Green street.

Beaufort st. to Little Stirling st.

Pratt Saml

Grosvenor road, North Perth.

Right hand side fr. Beaufort st.

McLeod's Hall
Kilminster Miss M.tchr.dancing
Patten & Lewis Msses. tchr. dnc
8 Wehrstedt Geo. O
8 Wood Mrs. J
10 White Geo. const
12 Vacant
14 Bruton Wm. J. contr
18 Powell Jno. K
20 Winter Bert (W. Brandt & Co)
22 Ullrich Wm. A
24 Grogan Wm. P
28 Egan Jno. cab propr
32 Danker Fredk. W. F
34 Saunders Mrs. F
36 McKenzie Leslie E
44 Guilfoyle Michl
50 de Lyons Geo
52 Lee Hay, laundry
..... Hutt st. intersects .....
54 Coghill Geo. J. Mc
56 James Leslie C
58 Kurth Carl
64 Brotheridge Jno
64 Brotheridge Chas. E
64 Brotheridge Miss A. E. nurse
66 Whitehead Mrs. Margt
68 Ryle James F
70 Bond Jno
72 Merifield Francis
76 Van Heurck Francis H
78 Weinsberg Saml. J
80 Orr Wm
..... Clifton st. intersects .....
84 Halliday Jas. Alex. contr
86 Gordon Arth
88 Weir Wm. J
90 Pearson Stephen C
90 Pearson Mrs. M. costmr
94 Perrin Geo
96 Russell Martin W
104-6 Duball Fredk. grocer
..... Hyde st. intersects .....
116 Batger Thos. C
120 Phillips Sydney W
122 Pickering Jas. R
126 Perrin Mrs. M. I
..... Norfolk st. intersects .....
144 Bowen Frank H. bootmkr
148 George Herbt. A. painter
150 Hunter Donald
152 Vacant
156 Thompson Miss A. J
Thompson Miss A
Thompson Wm. Jas. P
158 Maggs Edwd. A
162 Miller Edwd. G
164 Thornbury Francis J
164 Wilson Mrs. E
..... Ethel st. intersects .....
168 Wight Ernest R
170 Gilmore Hy. W
170 Axer Hugo C. W
174 Staunton Herbt. V
180 Ellery Chas. H. carrier
..... Fitzgerald st. intersects .....
186 Sampson Richd. S
188 Mitchell W. Wilford
190 Linton John

Left hand side.

7 Wilson Norman T
9 Penfold Mark
11 Smith Harold
13 Smith Michl
15 Wilson Leo. C
17 Hill Mrs. K. F
19 Stone Wm
21 Walters Albt. J
23 Watson Arth. J
25 Peterson Jno. O
27 Rex Henry J
33 Ives Alfred
39 Wasley Stanley
41 King Sydney E
43 Bannerman Chas. C
45 Wilson Mrs. C
.....Hutt st. intersects.....
53 Cohen Mrs. H. grocer
59 Sampson Oliver
63 Bennett Robt. M
65 Müller Chas. detective
67 Mitchell Albt. J. const
69 Smithers Jno
73 Dunn Frank
75 Evans Davd. G
77 Harvey Jas. W
79 Giles Arthur C
..... Clifton st. intersects .....
83 Hedley Geo. W
87 Ewers Robt. W

GROSVENOR RD. NORTH PERTH—con.
89 Newbury Chas. F
93 Hobson Saml
95 Price Jno
97 Sykes Thos
101 Wise Jno
103 Michaels Meyer
105 Post & Tel. Office,
Mrs. M. J. Ireland, p. m
105 Ireland Thos. O. confr
..... Hyde st. intersects .....
109 Spencer Thos. K
109 Macreadie Mrs. E. S
113 Facius Linvald
115 Pilven Geo. W
117 Beach Harry G
119 Carson Jas
121 Bedwell Herbt. H
123 Earlie-Baker Arthur L
125 Martin Wm
127 Byers Fredk. J
129 White Geo. W
131 Stimson Stuart R
133 Gawthorne Danl. (G. & Hill)
..... Norfolk st. intersects .....
137 Legg Alfd. H
139 Darcey Miss F. M
141 Hitchens Hy
143 Sorrell Frnk. H
145 Atkinson Edwd
149 Nicholls Albt. H
153 Gamble Robt. A. builder
155 Vacant
159 Harrison Mrs. R. C
161 Edmonds Ernest F
163 Parson Edgecombe T
..... Ethel st. intersects .....
167 Elder Thos
171 Lukies Jno. A
171 Farrow Miss L. costmr
173 Jack Jas
175 Matheson Thos
177 McCourt Jno. fuel
..... Fitzgerald st. intersects .....
181 Waugh Ernest W
183 Lough Stanley, "Te Whare"
185 Finlay Jas. (Franklin & F)
187 Lamont Jas
..... here is John st .....

Guildford cres. Mt. Lawley.
Off Guildford rd.
Tostevin Adolphus T

Guildford road, Mt. Lawley.
Right hand side fr. Rly. crossing.
..... here is East parade .....
Banks J. A. grngrcr
James Bros. butchers
James P. H
Wood Jas. G
Riva Albt. H
Waugh Michael E. contr
Thirlwell Wm. S
O'Connell Danl
Jenkin Wm. H
Dillon Jno. F
Bromley Haswell
Camper Henry E
Hawkins Jas
Hawkins Jno. B. bldr
Beissel Wm. J

Left hand side.
Mt. Lawley Sta. (Jas.Fimmel,s.m)
Hastwell Bros. tea mchts
Hastwell Hy. W. (H. Bros)
Allen Wm
Stanistreet Harry E
Tretheway Miss E
Tretheway Fredk. W
Voigt Adolph C
McGregor Hector
Taplin Miss E. mus. tchr
Nelson Cecil T
Myers Wm
Wagstaff Hy
Dempster Gilbt
Wilkins Marcus, bldr
Turpin Walter
Samuel Morris
Jones Thos. W
Dedman Chas. H
Kay Wm. E

Gwenyfred road, S. Perth.
Off Fremantle rd.

Hale street, E. Perth.
Right hd. side fr. Hay st.
W. A. Cricket Association Ground
Thomas Trevenan, crtkr
Trevenan Thos
Left hand side.
Qun's. Gard. (Wltr.Brewin, cretkr)
Brewin Waltr

Hamersley road, Subiaco.
Right hand side fr. Thomas st.
8 Taylor Albt. E
12 Webster Mrs. Annie
..... here is King's rd .....
14 Dean Mrs. E
20 Horne Albt. E
22 Rich Claude L
24 Power Thos. A
26 Cruikshank Jno
.here is Francis st. to Robinson st.
98 Campbell Mrs. Ruby
102 Rutter Angus W
..... Salisbury st. intersects .....
..... Rupert st. & Rokeby rd .....
Muncpl. Gard. (Dnl.Regan, cretkr)
Subiaco Bwlg. Grn.(Jas.Irvine,sec)
138 Shelton Wm. O. teacher
Recreation Ground
..... Hensman rd. intersects .....
202 Flynn Fredk. T
206 Mogridge Chas. H
212 Shackell Arth. J. (S. & Co)
216 Hogbin Sidney R
220 Sandercock Harry
224 Whittington Thos. J
228 Bartlett & Sons, Richd. contrs
..... here is Douglas aven .....
230 Burlinson J. storekpr
.....Federal st. intersects.....
262 Murray Robt. H
266 Hayles Alfd
268 Ward Ernest
280 Chalmers Wm
286 Donovan Edwd
290 Blair Herbt. A
292 Lowe Richd. J
294 Kensit Walter G
296 Cullen John
Left hand side.
Hme. of Peace (Miss M. Phillips, matr)
..... Townshend rd. intersects .....
59 Chesters Jas
65 Monck Lewis O
..... here is Kershaw st .....
67 Hore Fredk. motor ppr
69 Solomon J. Moss
..... here is Chester st .....
87 Mills Alfd. A
91 McDermott Jno
97 Steadman Jno. D. carrier
..... Salisbury st. intersects .....
105 Unwin Henry
107 Georfy Jno
109 Sampson Thos
111 Christie Wm
113 Reeves Jno. L
115 Revell Mrs. Agnes L
117 Heales Ernest R
..... Rupert st .....
119 Totterdell Jos. (T. Bros)
..... Rokeby rd. intersects.....
135 Duffell Jos. (D. & Sons)
137 Fairweather Wm. contr
..... here is Campbell st .....
139 Klein Jas. A. inspr. schools
143 France Hy. J
145 Cohen Alex
147 Kilfoyle Mrs. K."Westlands"
151 Smith Jos
155 Till Sam R
157 McNeil Miss Eliz
159 Bishop Ernst. T
161 Wilson Wm. M
163 Dennis Alfd
165 Shaw Jos. tea mcht
165 Shonbrun Jos
..... here is Union st .....
181 George Arthur J. W
187 McCarthy Jno
189 Lyons Fredk. H
191 O'Riley Edwd. B
193 Lord Jas. R
195 Roberts Robt
197 Vickers Ernest L
199 Willin Chas. A
..... Hensman rd. intersects .....
205 Goldsworthy Thos
..... here is Brown st .....
223 Payne Wm. J
225 Johns Mrs. J
227 Prosser Arthur A
..... here is View st. .....
241 Sigley Chas
263 Humphrey H. S
..... Federal st. intersects .....
265 Exley Wm. T
267 Hunton Edwd
281 Sharpe Chas. A

Hamilton st. Subiaco.
Right hand side fr. Mueller rd.
..... here is York st .....
21 Kennedy Jas. E
23 Simpson Mrs. G. N
25 Horrocks Chas. J. (H. & Wadham)
Left hand side.
2 Wicken Percy G
6 Barrett Henry
8 Bower Eli
10 Street Jno. N
12 Cairnes Mrs. Alice
16 Carstairs Wm
22 Walker Herbt. S
26 Smith Geo. W

Hammond street.
Right h. side fr. Charles st.
4 Johns Frank M
6 Brear Chas H
Left hand side.
3 Spencer Mrs. L
5 Purcell Patk
7 Foss Geo. H
11 Vacant

13 Barry Thomas
15 Bishop Herbt
17 Long Mrs. Enice

Hampden st. S. Perth.
Sandgate st. to Lawler st.

Hann st. Leederville.
Vincent st. to Antrim st.

Houstan Mrs

Hanover street, North Perth.
Right hand side fr. John st.

4 Witton Walter J
10 Craze Jas. M
12 Boone —
14 Collopy Michl
16 Hills Mrs. M. A
22 Herman Solomon
24 Dwyer Anthony
26 Wickens Fred. music tcher
..... here is Persimmon st .....
32 Hepden Walter W
34 Dawson Harry D
36 Hillbrich Mrs. Jessie
..... here is Vine st .....
40 Penniment Albt. B
42 Dalziel Wm
44 Arnold Percy E
46 York Wm. A
48 Bowman Edgar
48 Verner Thos. A
50 Collis Ralph
52 Bowman Jno. F

Left hand side.

5 Beck Jno. prod. mcht
..... here is Camelia st .....
25 Willmott Wm. A
37 Cantor Morris E. L. solr

Hardy st. N. Perth.
North Beach rd. to Howlett st.

Mattiuzzi Joseph

Hardy st. S. Perth.
Right hand side fr. Labouchere rd.

Agg Chas. H. M. (mgr. Aachen & Munich Fire Ins. Co)
Dixon Walter
Davies Edw. E
Pritchard Wm. H
Beale H. W

Left hand side.

Hantke Theodore
Spencer Albt. E
Turner Mrs. Charlotte
McCarter Geo. (G. McC. & Co)
Perry Percy L
Murray Thos

Harley street, Highgate Hill.
Right hand side fr. Lincoln st.

2 Allan Mrs. E
4 Loffman Mrs. S
6 Walters Jas. (W. & Co)
10 Cochran Mrs. Florence, mus. tchr
14 Perrie Robt. T
16 Charles Geo. F
20 Templeton Andrew H. carrier
20 Worth Wm. C
22 Riseley Victor G. C
24 McKechnie Peter
26 Thompson Thos
28 Gallus Chas
30 Lutz Richd. L
32 Tucker Hy. J
36 McGowan Neal
38 Cranston Mrs. A. H

Left hand side.

3 Egan Wm. senr
3 Egan Wm. cab & motor propr
7 Schutze Francis A
9 Stocker Jno. G
11 Prime Mrs. Mary A
13 Fouchard Anthony R
15 Hudson Chas. bldr
15 Hudson Chas. A
17 Watts Mrs. A. G
21 Huxtable Mrs. G. I
23 Walsh Laurence J
25 Rosser Arth. C. G
27 Smith Jos. C
31 Bicknell Albt. E
35-37 Twort Alfd. A. storekpr
39 Bewsher Arthur

Harold street, Highgate Hill.
Right hand side fr. Lord st.

Norwd. Sch. (Martin F. Darcey, mas)
here are Forest res. & Curtis st.
84 Smith Cedric M. const
86 James Wm. R
90 Finlay Wm. H
94 Kennedy Walter B
98 O'Driscoll Danl
102 Baxter Alfd. L. cab propr
108 Bond Arthur H. const
110 Shea Patk
114 O'Neill Jno
124 Watson Edwn. H
126 Dhu Miss E. drssmkr
126 Dhu Mrs. Esther A
128 Vann Charles, carrier
136 Ellis Fredk
140 Walker Frederick
144 Nean Wm. mkt. gardener
152 Clifford Harry, dlr
..... Beaufort st. intersects .....
160 Kell Mrs. E
164 Ashman Jno. J. bldr
168 Glennon Jno. P
170 Simpson Thos. Moore
174 Kelly Jno
180 Orr Mrs. Kate
184 Connelly Mrs. T
188 Elliott Chas. O
Laurence Sidney W

Left hand side.

31 Glendinning Wm
33 Keyser Edwn. C. D
35 Brown Percy F. corp. police
37 Johnson Jno
39 Doland Jas. A. (D. & Key)
45 Plunkett Wm. T
47 Huey Alfd
..... here is Wright st .....
57 Vivian Mrs. E
63 Matheson Miss Margaret
65 Coyle Mrs. M
67 Wright Fredk. W
69 Herbert-Noyes Mrs. L
71 Green Arthur, const
73 McDonald Michl. detective
75 Simms Alfd. M. W
..... here is Smith st .....
95 Flesfadar Mrs. S
97 Bradshaw Jos. H
99 Corner Chas. F
101 Beaton Harry
103 Budge Jno. J
103a. Flood Fredk
105 Theobald Jno. C
107 Gilbert Thos
109 Robertson Mrs. E. M
111 Hobson Wm. J
113 Sunter Arth. S. sergt. police
115 O'Keefe Clarence M
117 Fogarty Michl. J
..... Shearer st .....
137 Kerruish Jno. S
139 Jones Allan C
..... Beaufort st .....
161 Lawrence Alfd. E
163 Rome Ernest
169 Normoyle Maurice P
171 Broome Leslie
Taylor Ernst. C
R. C. Church
Convent of the Sacred Heart
197 Bryan Robt

Harold street, Leederville.
Monger st. to Ruby st.

9 Davie Mrs. E. nurse
Davie Jno. R
7 Fogarty Andw
5 Simmonds Alfd. W
3 Rudd Joseph D

Harper terrace, S. Perth.
Esplanade to Suburban rd.

Nathan Abraham E
Davidson Frank L
Hall Edwd. N
Clifton Gervase
Rewell William, sen
Rewell Wm. junr. W. P. const

Hart aven. Mt. Hawthorn.
Off Smith st.

Judd Jno

Right hand side.

Boal Robt
.....here is Richmond rd.....
Cross Mrs. B
Martin Jno R

Harvest terrace.
Right hand side fr. Hay st.

73 Fardon Mrs. G. bdg. hse
9 Foster Mrs. A. B
9 Nyulasy Arth. J. med. prac
7 Sherwood Major Thomas
5 Mead Gertrude E. med. pract
3 Valesco Private Hospital, Miss K. M. Anderson
1 Wittman Jos. A. (W. Motor Supply Co. Ltd)

Left hand side.

Houses of Parliament
Legislative Council Chambers
Legislative Assembly Chambers

Harwood place.
Right h. side fr. Newcastle st.

2 Jeffrey George H
6 Bremner Thos. McIver
8 Congress Jno
10 Wolfe Richd
12 Rutherford Wm
14 Bain Alex. W
16 Cameron Albt
18 Beaton Duncan
20 McLean Jno
22 Murphy Mrs. M
24 Maclennan Jno
26 Bevis Chas. T

Left hand side.

5 Dewfall Mrs. E
7 Rolpke Herman
9 House Thos. B
11 Murray Harry
13 Priestly Jas
17 Richardson Jno
19 Spargo Wm. H
21 Feathax Mulla
23 [illegible]

Funds Over £7,000,000 **THE NATIONAL MUTUAL LIFE ASSN.** Annual Income, £1,225,000
LOW PREMIUMS, LARGE BONUSES, BEST NETT RESULTS.

Havelock street.

Right hand side fr. King's Park rd.
Perth Observatory (Harold B. Curlewis, acting Govt. astronomer)
.....Ord & Hay sts, intersect .....
54 Howell Mrs. Ellen
56 Edwards Miss J
58 Nicoll Hy. J
60 Sadler Henry, plumber
62 Baird Adam (Bairds Co)
..... here is Murray st .....
86 Clark Clement
83 Blackmore Edw. N. dentist
92 Innes Albt. E
94 Cowan Alex
96 Swan Robt
98 Harper Mrs. E
100 Passmore Wm. E
102 Longmuir Geo. H
..... Wellington & Oak sts .....
104 Connor Mrs. S
106 Buchanan Robt
110 Cabuzet Albert
..... here is Elm st .....
112 Utting Richd. H
114 Stringer Harry J. T
.....here is Dyer st.....
..Railway line & parade intersect..
136 Gray Wm. T
138 Gray Jno. S. O
142 Murphy Jno. E
144 Welch Jno
150 Allison Mrs. M
160 Sanders Albert, contr
Chinese Gardens
..... Stone st. intersects .....
220 Aptekman Lazaar
224 Glew Jno
228 Leeden William
234 Nottingham Thomas G
236 Armstrong Harry G
238 Hunter Andw. P
238 O'Doherty Francis J
242 Gobby Geo
244 Cameron Peter M. const
250 McCann Hy
252 Wych Agustus
254 Pebles Jas. K
256 Platt Ernst
258 Sargent Richd. S
Left hand side.
1 St. Omer Hosp. (Miss R. Mouritz, matr)
3 Cobham Waltr. S. (mgr. Bk. of Aust)
5 Randell Ernest A. (Leslie & Co)
5 Randell Hon. Geo., J.P
7 Sedgwick Douglas
9 Leslie Wm. (Leslie & Co)
11 Queen's Schl. (Miss E. Simpson, princ)
13 Horne Robt
15 Gibbney Jas
..... Ord st. intersects .....
21 Horgan Mrs. Marian
27 Mosey Fredk. (Britnall & M)
29 Coy Thos. journalist
31 McWhinney Jno. A
33 Barugh Richd. H
35 Drummond Fredk. N. (D. Bros)
37 Wibberley Rev. Brian (Meth)
41 Simpson Arth. G
45 Wright Alex. J. dentist
47 Blake Mrs. H. I
49 Ogborne Mrs. C
Pillar Box
.....Hay st. intersects.....
51 Hamilton Archd. F
57 Green Mrs. J. J
West Perth Presb. Church
..... Wellington st. intersects .....
.... here are Delhi & Parker sqs ....
Davis Hankinson & Co. (yards)
..... Railway par. intersects .....
137 Frayne Mrs. Alice
139 Chivers Mrs. E
147 Ross Chas. A. contr
..... here is Wedge st .....
165 Heweston Jos. P
167 Foley Geo. J., M.L.A
169 Whittaker Geo. E
171 Hope & Son, contrs
171 Hope Walter A. S. (H. & Son)
171 Hope Arthur (H. & Son)
181 Bevan Thos. W
(off) Taylor Laurence S
(off) Day Herbt
(off) Sabley Jno
..... here is Troode st .....
193 Beckett Albt. E
195 Snedden Albt
207 Clare Jno
211 Beech Edwin H
..... Stone st. intersects .....
215 Bree Philip M
215 Fox Mrs. E
217 Hancock Arth. G
217 Prth. Glass Wks. (D. Curtis, ppr)
217 (off) Curtis D. Prth. Gls. Wks
219 Carter Robt. F
221 Evenis Geo. R
223 Whitehead Alfd. G
225 Volkman Julius
231 Bond Morgan G. baker
..... here is Mulawa st .....
237 Nicholson Wm. J
245 Hart Jas
247 Taylor Archd
249 Lawrence Mrs. Frances

Hawkstone avenue, Subiaco.

Now with Rupert st.—see.

Hay street.

Right hand side fr. Swan river.
W. A. Crck. Grd. (Ths. Trevanan, crtk)
..... here is Hale st .....
Qun's. Gard. (Waltr.Brewin,crtkr)
..... Plain st. intersects .....
160 Mercer Geo. B. senr
160 Parker & Mercer, signwriters
164 Tichbon Geo. F
182 Glover Philip S
Off 186 Hay street:
Baker Arth. W
Baker Mrs. R. senr

186 Pattison Wm
188 Parker Wm. T
198 Fox Alfd. bootmkr
..... here is Forrest aven .....
Mann Robt. A. grocer
.....Bennett st. intersects.....
262 Ougden Mrs. Emma
266 Danby Mrs. F. mus. tchr
266 Tune Hy
268 Mann Arth. S
272 Cox Miss A
274 Gumbleton Wm. H
282 Casper Henry
286 Crawcour David
288 Toppin Chas.S. (Auditor Gen)
292 Freedman Solomon (F. & Co)
300 Treadwell Madam
Royal Mint (Perth branch),
Campbell Jno. F. deputy master Royal Mint
Ventris Arth. supt. Mint
Arth. O. Watkins, assayer
F. Ernest Allum, chief clerk & acct
.....Hill st. intersects.....
326 Finey Miss L. confr
328 Yang Lee, laundry
334 Montague Wm
R. C. Convent of Mercy & Schl
.....Victoria av. intersects.....
Bishop's Palace (R. C.)
452 Giles Mrs. Laura, bdghse
452 Bruton Jack
456 Albert Frank
462-64 Ducas Thos. P. bdg. ho
462 Hooson Theophilus
466 Naughton Miss Kate, bdg. ho
466 Grant Alex. R
466 McGough Peter C
472 Buddee Julius, "Mia Mia"
472 Cuthbert Jno. med. pract
472 McKenna Zeck
476 Rundle Sydney G. dentist
480 Downie Mrs. M. bdg. ho
480a, Vacant
480b, Bunney Bros. painters
480c, Blab & Wilson, cabt. mkrs
480c, Blab W
486 Ah Hing, laundry
488 Dooley Mrs. E. bdghse
492 Spangenberg Miss C. bdghse
492 Robotham Waltr
492 Meldrum Alex. D
..... Irwin st. intersects .....
506 Quinlan Bernard G. med.pract
508 Govt. Lithographic Dept. (H. J. Pether, Govt. lithographer)
514 **STONE & BURT** (Septimus Burt, K.C. Frank Mends Stone, Fredk. Julius Augustus Burt & Percy George Stone), barristers, solicitors & notaries public. See card, Legal Section
A'asian Automatic Weighing Mach. Co. Ltd. (reg. off)
Eng. & Col. Tradg. Co. Ld
Collie Boulder Coal Co. Ltd
Nth. Boulder G. Mines Ltd
Westralian Estates & Timber Co. Ltd. (reg. off)
Esperance Bay Co.Ltd.(reg.off)
Harbour View Gold & Copper Co. Ltd
518 Stanbridge Geo. W. confr
520 Palamas Con.fish & oyster café
522 Moskoudis Arth. confr.&fruitr
off 522 Baker S. coach & motor body bldr
524 **McCARTHY PARKER & CO.** auctioneers, house, land,estate & business agents, hotel brokers &c. Tel. 469. See advt. Estate Agents

524 McCarthy Jno. R. (McC. P. & Co)
526 Haagensen Julius S. bootmkr
526 Johnson Fred, tailor
Paragon square, off 526 Hay st.:
Paragon Printing & Publishing Co. (W. M. Leamey, prpr)

528 Celtic Café (Miss N. Vallance)
530 Rodoreda E. J. auct. & est. agt
532 Celtic Club,
Jno. E. Hardwick, sec
534 McDermott Miss M. J. bkslr
536 Salvation Army Trade Depot, Adjt. Walter Crossley, in chg
538 Davilak chbs.:
Jackson Mrs. E. drssmkr
Darlington Mrs. K
Strutt F. J

538 Salvation Army Divisional Head Quarters (Brigadier Wm. Winter, commander)
540 Press Bros. grocers
540 Press Regnld. Giles (P. Bros)
..... Pier st. intersects .....
542 George Jos. B chemist
544 Cunningham Louis, tea rms.&c
546 Perry Chas. H. J. tobacconist
548 Goldenberg Wolf,confr.& fruitr
550 Perth Club bldg.:
Cooper Mrs. M. registry office
Zingara Madame, palmist
Sharland & Pitsford,sign writrs
Perry Chas. H. J.

552 Kontoolas & Karpooss, oyster saloon
554 Schlitz Misses (M. & E.), news-agents, & registry office
556 Temby Bros. dairy produce mchts. & grocers
556 Temby Walter C. (T. Bros)

560 **CRITERION HOTEL,** Reg. C. Harrison, propr. (late Shamrock hotel), Hay st. Perth, W.A.; excellent accommodation for visitors, 8s. per day, £2 2s. weekly; large garage for country motorists; oil & naphtha obtainable; spacious club room for meetings. 'Phones 75 & 1747

564 McLean & Keating, tailors
566 Dwyer & Carroll, booksellers
568 Dean Arth. billiard saloon
570 Nimmo Geo. S. hairdrsr. & tobcnst
570a, Frank & Son, watchmkrs.
F. L. Haynes, ppr
Bedford place (off Hay st.):
City Club Ld. (Albt. F. Ward, sec)
Muhling Jno. printer

572 Coates Tailoring Co
574 Criterion Café,
Jno. C. Allard, ppr
574b. Thomson Arth. W. billiard table mnfr. & billiard saloon
.....here is Cremorne lane.....
578 Hearnden Arthur H. tailor

580 **BON TON LTD. REGISTERED OFFICE;** wholesale high-class pastry cooks, cake & biscuit factory; orders sent to any part of the State. Tel 876

584 Bon Marché chambers:
Liberal League of W. A.
Jas. Clarke, sec
Austn. Women's Lib. League of W. A
Liberal Club of W. A.
Jas. Clarke, sec
Young Liberals Society
Girls' Liberal Society
590 Bon Marché Ltd. (Geo. F. Pitchford & Alfd. E. Joyner, joint mgrs.), drprs. & clothrs
Kinane Miss K.tea & luncheon rooms
Bon Marché Work Room
Sounness Miss H. M. masseuse
596 London Novelty Co. (Sol. Silbert), fcy. gds. & jwlrs
598 Bell Ltd. Albany, confectionrs

600 **KELLY & COMPANY,** opposite Govt. Savings Bank, makers of surgical & anatomical boots; also ladies' & gents' hand-sewn work; importers of high-class shoes

602 Gunzburg Bros. wine mchts
602 Gunzburg Jos. (G. Bros)
604 Sands & Co. E. S. chemists
606 Silk & Lace House,
Miss C. Pearce, mngrss
608 Jones' Shoe Stores,
Wm. H. Donath, mgr
..... Barrack st. intersects .....
612 Sharp Theodore, tobcnst
614 McKinlay Robt. B. watchmakr
616 Webb & Webb, photographers
616 Webb Thos. C. W. (W. & W)
616 Burns Miss J. milliner
618 Angels Demetrius, Moana café
622 Kruger & Cooke, chemists
622 Kruger Oscar G. (K. & Cooke)
622 Cooke Hayward A. (Kruger & C)
624 Eagle chambers:
Basement.
Norman E. J. picture framer
Ground floor.
Bruning Bernard D. engnr
Grundy Edwin, est. agt
Healy & Fontaine (work rms)
Inter-Colonial Investmnt. Land & Bldg. Co. Ltd
STRONACH F. L. land & estate agent, sworn valuator, late Government land resumption officer; insurance & accident policy adjuster. Tel. 1160
Iris Drug Co.
Geo. E. Armstrong, mgr
Geary Geo. caretkr
First floor.
Crown Dental Co. (Harold J. Tuckfield)
Cunningham Thos. H. archt
Strickland J. C. est. agt
Hibernian A'sianCatholicBenefit Society (A. E. Farmer, sec)
Aust. Federated, Theatrical Employers' Assn.
Adam Menzies, sec
Second floor.
Ettles E. M. com. agt
Eighteenth Australian Light Horse Regiment (office)
Quinlan Michael, ho. & est. ag
Franks Geo. W. engraver
Union Tailoring Co.
C. J. Dyett, mgr
Lee F. J. est. agt

626 Gleeson Jno. tobacconist
628 Healy's, tailors
630 Watson Supply Stores (No. 7)

634 **STRAND CAFÉ** under Vice-Regal patronage (R. Sillelidis, propr.) This café is now replete with all modern conveniences; superior supper rooms upstairs. Travelling public visitors, wedding & birthday parties specially catered for. Sole agent for the famous Bellinger River oysters, N. S. W. Tel. 440. See advt. Perth

650 Armstrong Cycle & Motor Agency (Cecil L. Mason, mgr)
654 Deans Miss D. dressmkr
656 Perth chambers:
Ground floor.
1 Deans Miss D. (work room)
2 Hayes & Co. W. R. importers
5 Brebber Jas. est. agt
6 Perth Piano Co.
J. D. Oliver, mgr
7 Humphries Edwd. E. est. agt
8 Marshall Len, elect. contr
First floor.
Harris Mrs. A. reg. off
Grose Wm. work room
Wessel's Music Studio

658 Grose Wm. hatter
660 N. Z. Woollen Co. (Hamilton L. Moses, mgr.), tailors

664 **SANDS & McDOUGALL PTY. LTD.** wholesale & manufacturing stationers, printers, lithographers, bookbinders & rubber stamp mfrs.; & at Melbourne & London. Tel. No. 68

666 Byron Studios (Mrs. A. Hatch)
668 Wedgwood & Thompson, billiard saloon
670 Cogan Bros. tailors
..... here is Strelitz av .....
672 Optical & Photo. Supplies Co.
H. A. Kruger, mgr
674 Barnett Bros. glass, hardware & color mchts

HAY STREET—continued.
676 Schildt F. U. house furnisher
678 Couch J. Kynaston, med.pract
678 Finn C. N. med. pract
678 Hatch Arth. phtgrphr
680 Birks Arth. N. chemist
684-92 Moore & Co. Chas. (Chas. E. S. Smith, mgr.), drapers
694 American Fashion Suit Co
696-98 Bell Ltd. Albany, confrs
700-4 Freedman & Co. Ltd. S. clothiers & drapers
700 Freedman Alfd. (F. & Co. Ltd) Freedman's chambers:
Schutze & Co.A.(Hmbrg.),shw.rms First floor.
Beaumont Madam, costmr
Lutz Madame, costumière
James Chas. H. watchmkr
Cohen & Sons, H. S. cap mkrs
Jacobson H. M. tailor
Denney Mrs. R. herbalist
Trobe Bros. tailors
Henning Edwd. rep. Whittal Tatum. Co. New York
Assocn. Co. (S. H. Whichells, mgr)

706-10 **BRENNAN BROS.** Manufacturers & Importers, General Drapers, Parisian Milliners, Costumiers, Clothiers & Boot Men (Tels. 87, 354, 572); & at Kalgoorlie & Coolgardie)
714 Ruskin Studio (S. J. Baird)
..... here is Bairds arcade .....
716 Bairds Company (The),irnmgrs
718 Breckler Bros. boot dealers
718 Breckler Mayer (B. Bros)
722 Guthrie David, tobacconist & fncy. gds
Shenton chambers:
724 Blackmore Edwd. N. dentist
724 Jordan Miss R. costmr
726 Bon Ton Ltd.(No. 5),refsh.rms
728 Tilly A. L. chemist & photographic mer
728 **"TILLY'S,"** photographic merchants, importers of photographic requisites. Tel. No. 181
728 **BAR-LOCK TYPEWRITER & SUPPLIES AGENCY,"** Tilly's," photographic merchants. Tel. 181

734-38 **ECONOMIC STORES LTD. (THE).** The great Cash Retail Enterprise of the West. Mfrs. Importers & general distributors of drapery; men's & boys' clothing & fancy goods of every description; milliners & dressmakers &c. 'Phone 653
..... William st. intersects .....
Wesley Ch. (Rev. Brian Wilberley)

762-64 **METTERS LIMITED,** agricultural implement, general ironfounders, kitchen range manufacturers & coppersmiths; show rooms & office
(off) 770 Rumpf J. signwriter
772-6 Adelaide Tailoring Co. (J. L. Glick, J.P.), tailors
off 776 Allen & Co. E. auction rms
(off) 776 Smith S. H. whsmn's.rep
(off) 776 Roberts Ltd. J. F. & H. whsemn
(off) 776 Brooks McGlashan & McHarg Pty. Ltd. whsemn
(off) 776 Denniston & Co. Pty.Ltd. clthg. mfrs
off 778 Austral Clothing & Mfg.Co. (Misses Stewart & Lushey)
780 Spigl Jas. hairdrsr. & tob
782 A B C Café (Ryan & Angland)
786 Connell Wm. draper
788 Metropolitan Dental Co
790-94 Burt Edwn. J. billiard saln
790-94 Commercial Tailoring Co. (The) (J. A. Green, mgr.), tailors
796 Millard Geo. W. hrdrsr. & tob
800-802 Olympia Theatre, Edwd. Branscombe, lessee
802a, Treadwell Madam, corsetière
802-806 **DOBBIE & CO. LTD. A. W.** manufacturers & importers, brass founders, piano & organ warehouse, engineers, electroplaters &c
810 Peterson Mrs. I. furn. whse
812 Carvolth Richd. hdsr. & tob
814 Shugg Alf. tailor
816 Vacant
818 Baum Miss A. confr.& tea rms
820 Hobbs Jas. J. bootmkr
822 Drummond & Co. J. M. prod. merchts. & est. agts
824 Alexandra Tea & Coffee Depot
826 Gordon-Hart Hy. hrdrsr.& tob
828 Younger Jno. fruitr
.....King st. intersects.....
830 Brearley F. R. chemist
832 McDonald Bros. cycle agts
834 Porritt Mrs. K. millnr
836 Burton & Co. Frank,estate agts
840 Mullins Mrs. A. bdg. hse
840 Mullins Jno

844 **CHIPPER DONALD J.** undertaker (Tel. No. 137); & at 83 Adelaide st. Fremantle
858 Forrest Rt. Hon. Sir John, P.C., K.C.M.G., M.H.R., "The Bungalow"
874 Crawley Mrs. A. bdg. hse
Off 874 Hay st.:
Creasdale J. W. livery stables
878 Woods Geo. W. bdg. hse
878 Barnett F. P
886 Stewarts & Lloyds (Aust.) Ltd. (G. B. Brown, mgr.), mfrs. tubes & fittings
888 (off) Baker Carrick Co. Ltd. engrs. (Geo. C. Baker, mgr)
890 Alcock & Co. Propy. Ltd. billiard table mfrs. & sports depot
890 Henley's Telegraph Works Co. Ltd
894 **ATKINS & CO. LTD. CHAS.** oil & gen. merchts. elect. engnrs. & contrs. See advt
900 Dix & Little, printers
900 Cooks Advtg. Agency
904 Andrews Furn. Emporium
904 Dayton MoneyWeight Scale Co
914 Marshall Mrs. F. bdg. hse
918 Grave & Dwyer Motor Co. Ltd. Ford motor car agts
918 **CUMPSTON R. S.** engraver & die sinker. Tel. 1531. See Engravers
930 Fell & Langden Misses, confrs. & tea rms
932 Llorens Rafael, coffee palace
934 Brown Solomon, bootmkr
936 Vacant
938 Kouvaras Angelo, sml. gds
940 Chambers Mrs. L. confr
..... Milligan st. intersects .....
Melbourne htl. (Jno.B.Murphy)
960 Kilfoyle Mrs. A. A. bdg. hse
964 Armstrong Jos. plumber
964 Newey Wm. painter
970 Slater Mrs. Catherine
970 Slater Misses, drssmkrs
970a, Humphrey Mrs. J. ldg. hse
974 Warren Miss E
Grove Lieut. H. tchr. riding
978 Hopkins Mrs. J. bdg. hse
982 Smith Mrs. B. nurse
988 Shuttleworth Mrs. J. ldg. hse
992 Cole Mrs. A. H
996 Kean Phillip
1000 Stirling Mrs. H
1004 Smart Wm. J. bdg. hse
1008 Tonkin Mrs. May
.....here is Barclay st.....
1016-18 Redmond Danl. ldg. hse
1020 Cormack Jas. bdg. hse
1022 Flowitt Miss A
1026 Toynbee Miss S. E. bdg. hse
1026 Toynbee Miss Florence V
1028 Clarke Danl. bdg. hse
1032 Robinson Mrs. C. M
1032 Morris Harry
1034 Shearer Wm. S. bdg. hse
1036 Day Jas. confr
1038 Crystal Maurice, cabt. mkr
1040 Houston Wm. R. bootmkr
..... George st. intersects .....
1048 Carter Mrs. R. bdg. hse
1050 Hughes Mrs. M. bdg. hse
1052 Griffen Mrs. A. M. bdg. hse
1054 Stevens Mrs. B. bdg. hse
1056 Wittman Motor Supply Co. Ld. (reg. o.) (Alf.Adams,mgr)
1064 Horswall Mrs. B. ldg. hse
1068 Long Mrs. R. B. ldg. hse
1070 Thomas Edwd. bdg. hse
1072 Weir Mrs. M. bdg. hse
1074 Dransfield Miss F. bdg. hse
1076 Huxtable Mrs. M. A. bdg.hse
1084 Macfarlane Jas. M
1084 White Jno. D
1092 Ryan Mrs. H. bdg. hse
1102 Dunn Robt. W
1102 Murray Radclift, skin speclst
1104 Harvey Miss C. grcr
1106 Vacant
1108 Gatrell Mrs. E. confr. & grngrcr
1108 Gatrell Fredk. H
1110 Egan Miss T. bdng. ho
1112 Standley Geo

1112 Standley Mrs. M. L. booksllr
1114 Heeney Laurence J. P. tailor
1116 Homan Thos. bootmkr
1130 Mansfield Mrs. Catherine
1134 Stephenson Mrs. Eliza
1136 Bevan Frank
1140 Allen William, senr
1144 Brown Mrs. Ellen
1148 Turner Jas. A. baker & confr
1150 Spencer Edwn. S. bldr
1150 Spencer Mrs. J. bdg. hse
1150a, Sweeney Mrs. J. laundry
1152 Baird Misses J. E. & A
1154 Urwin Bros. butchers
1156 Dickinson Mrs. E. fruitr. & confr
1158 Yates Misses P. & E. news-agts. & stnrs
1160 Cowell Jno. grocer
..... Havelock st. intersects .....
1162 McCulloch Mrs. A. ldg. hse
1164 Roach Mrs. bdg. hse
1166 Burns Mrs. A. ldg. hse
1168 Harvey Mrs. Isabella
1174 Hassell Jno. F. T., J.P
1186 Girls' Gram. Schl.
Miss E. C. Jobson, princ
1200 Lee Thos. P. (inspr. liquors)
1202 Wallder Alfd. W. (Phillips & Co)
Presbyterian Hall
..... Colin st. intersects .....
1232 Bennett & Burnside (N. J. Mears, mgr.), grcrs
1234 Neale Frncis. H. chem
1234 Crow Robt. J. mgr. F. H. Neale
1234 State Govt. Sav. Bk. (Agcy)
1236 Cheong & Co. W. S. fruitrs
1238 Wegg Nathl. H. wine saloon
1240 Smeed Mrs. K. millnr
1242 Poole Walter J. confcr
1244 Vacant
1246 Schubert A.hairdrsr.& tobcnst
1248 McCleery Robt. butcher
1250 Robins Jas
1252 Dyer Mrs. M. bdg. hse
1256 O'Leary Michl
1260 Aldine Mdme. masseuse
1260 Bristow Hy. R
1262 Wickens Geo. W. (insp. fruit industries)
1264 Birch Mrs. M. E
P. & T. O. (Miss M. A. Hustler, p. m)
C'wealth Elect. Registrar
C'wealth Sav. Bk
Old Age Pensions
Maternity Bonuses,
Miss M. Hustler, p. o
1284 Gugeri Francis J. booksllr. & stnr
1286 Jacks Wm. confr. & fruitr
1288 Jermyn & Veitch, grcrs. & wine & spirit merchts
1288 Fewster Jno
..... Outram st. intersects .....
1290 Swaine Harcourt L.elec.contr
1290 Swaine Mrs. J. senr
1298 Higgs Robt. D
1298 Crowder Wm. F
1300 Tolland Mrs. C
1304 Robertson Geo
1306 Pitt Frnk. K
1306 Ross Mrs. J. M
1310 Edwards Mrs. M. A
1312 Nicholson Jno
1314 Tymms Herbt. G. med. prac
1316 Webb Ernst. J
1318 Vines Mrs. A. A
1334 Macfarlane Jno
1334 Eastwood Miss Harriet
.....here is Thomas st.....
Left hand side.
..... here is Bay st .....
W. A. Tram Sheds
53 W. A. Govt. Tramway Offices
..... here is Adelaide st .....
67 Antram Frank. ref. rms
75 Wilson Burleigh
79 Grant Hy
93 Dewsnap Wm
97 Sillelidis Kyriakos
..... Plain st. intersects .....
Exhibition Building
Exhib. Skat. Rnk. (J.Phair,sec)
171 Vost Jas
173 Dunstan Mrs. M
175 Andrews Wm. G
177 Crispin Arth. B
177 Wild Mrs. M
Chipper's ter. off Hay st.:
14 Thomson Wm
12 Fairbeard Chas. H
10 Wrightson Fredk
8 Vacant
6 Nunn Geo. W
4 McKay Alexr
2 Baker Edwd

---

181 Palm Mrs. E
183 Caunce Robt. H
185 Burr Stephen
187 O'Mara Jno. J
189 Cook Mrs. C
193 Spargo Wm. P
195 Johnston Geo
195 Evans Mrs. E
197 Tibeardo Mrs. C
Barnett Brs. glss. strc. & fac
..... Bennett st. intersects .....
231 East Perth Supply Stores Ltd. (Albt. Greenwood, mgr)
233 Harper & Son, M. butchers
233 Harper Michl. (H. & Son)
235 Stevens Miss E.confr. & fruitr
237 Rowley Henry
239 Edwards Percy G
P. & T. O. & C'wealth S. B. (Miss B. Troy, p. m)
251 Rowbury Mrs. M. ldg. hse
253 Griffiths Miss C. ldg. hse
255 Sampson Mrs. E. H. bdg. hse
257 Spark Mrs. Pauline
257 Williams Mrs. K
273 Ward Albt. F. bdg. hse
277 Eedy Mrs. E. S
281 Mayhew Mrs. Mary
281 Byrne Miss J. J
283 Kennedy Miss E
285-87 Vacant
293 Dawes Mrs. M. bdg. hse
297 Henderson Allan
301 Thompson A. W. billiard table & furn. mfr
309 Park Fredk. C
311 Burges Miss Maria
311 Burges Miss E. S
..... Hill st. intersects .....
339 Grosvnr. htl.(Edwn. C. Wells)
349 Bettesworth Geo. H. ldg. hse
353 Walsh Richd. E. bdg. hse
355 Ryan Mrs. T
357 Bettes Albt. J. bdg. hse
359 Tomkins Mrs. M
361 Rabbish Maurice
363 Smith Mrs. C. bdg. hse
365 Frost Mrs. H. bdg. hse
367 Thomas Mrs. M. bdg. hse
371 McColl Stawell A. bdg. hse
375 Duff Mrs. E. M. bdg. hse
379 Mather Mrs. Mary
391 Williams Mrs. Louisa
391a, White Wm. R
393 Campbell Mrs. B. ldg. hse
393 Sunnucks Harold
393 Andstron Victor
393 Kelly Fredk. J
..... Victoria avenue intersects .....
417 Strange Andw. bdg. hse
421 Merry Geo. V
447 Kemp Hubert E. V
447 Kemp Mrs. Maggie
449 Thomas Wm. Thos. bdg. hse
451 Smith Mrs. Eliz. bdg. hse
453-55 Brooks J. A. carrier
453-55 Brooks Mrs. M. bdg. hse
453-55 Evans Thos
459 Little Horace F. ldg. hse
463 Kelly Mrs. Alice
463 Kennedy Mrs. M
467 Leonard Miss L. G. bdg. hse
467 Manley Robt
469 Langdon Wm. bdg. hse
471 McCarthy Mrs. E. ldg. hse
485 Sellenger Jno
489 Soon Lee, laundry
489 Oldfield Richd. H. bootmkr
491-93 Corrigan Danl. J
491-93 Corrigan Mrs. A. J. artist
495 Fegan Mrs. F. bdg. hse
..... Irwin st. intersects .....
State Labour Bureau(Women's Br)
513 Oates Herbt. M. bootmkr
(off) 513 Willmott & Goodall Ltd. brass founders
513 Venables & Bartley, gen. & printers' engnrs
513 Ramsay E. carr. & mot. pntr
Freemasons' Hall
Freemasons' Grand Lodge of W. A. (J. D. Stevenson, Grand sec)
Freemasons' Club,
John D. Stevenson, sec
539 Bannan Chas. E. Kng. Edw. hostl
..... Pier st. intersects .....
Perth Literary Inst. Buildgs
541 Prendergast Mrs.A.dairy prod
543 Bott Daniel R. boot & shoe dlr
545 Taylor Jas. C. mfcg. jeweller
547 Perth Literary Institute (P. H. Chapple, sec)
549 Deague & Deague, electricians
549 Deague Leslie H. (D. & D)
551 Andrews Chas. acct
551 Gosnell Est. (Chs. Andrews, mgr)
553 Perth Lit. Inst. (Incorp.) Library (Thos. J. Jackman, librn)

Department of Mines,
Henry S. King, sec
Collier Hon. Philip, M.L.A. minister mines & rlys
State Mining Engineer,
Alex. Montgomery
State Batteries Office,
A. M. Howe, supt
Registration Branch (Syd. Roberts, regr.; Jno. Burns, accnt.; Thos. J. Breen, inspctng. surv)

Funds Over £7,000,000 **THE NATIONAL MUTUAL LIFE ASSN.** Annual Income, £1,225,000
THE PIONEER OF NON-FORFEITURE AND LIBERAL CONDITIONS.

HAY STREET—continued.
567 Rippon Bros. (Chas. A. Alfd. O.), piano whse
569 Hardwick & Co. surgical supply depot
St.Geo.Hll. (Edgr.Critchley,ag)
571 Church Book Depot (Clarke Bros. Wm. & Chas. proprs)
573 Frederick Jas. sail & tent mkr
579 Robinson Thos. S. café
..... here is Cathedral aven .....
Government Offices
Govt. Sav. Bank (Carl Leschen, mgr)
Town Hall (W. E. Bold, J.P. town clerk; Jas. Corbett, J.P. city treas,; J. H. Prowse, mayor; Edwd. H. Gliddon,engnr.; Albt. Barratt, bldg. surveyor)
Perth City Council
.....Barrack st. intersects.....
611 Mottram Geo. mercer
613-15 Stewart, Dawson & Co. (Australia) Ltd. jewellers
..... here is Royal arcade .....
619 Orr Wm. stationer & bksllr
621 Sholl's building:
Ground floor
Christian Arthur, sports depot
First floor.
Nyulasy Arthur J. med. pract
Blakely H. dentist
Second floor.
623 Vacant

625 United Stores Ltd. (F. F. Cross, mgr.), grocers & wine & spirit mers
629 Frost & Shipham, opticians & surgical instrument makers
631 Dean, Collett & Co. Edmund. chemists
McWhae Douglas M. med.pract
Gordon Jno. E. med. pract
First floor.
Macaulay Saml. med. pract

633 Singer Sewing Machine Co. (C. E. J. Wilkinson, mgr)
New Theatre Royal,
Thos. G. A. Molloy, propr
Spencers Pictures,
W. A. Robbins, mgr
641 Book Lovers' Library,
Mrs. Frances Zabel
645 Hotel Metropole (Jas. Kitts, licensee; Wm. A. Grenike, ppr)
Off 645:
Ramage Walter F. signwriter
Hammond Jas. carpenter
Mackay W. R. elect. engr
Airy Wm. electn
Brown Wm. wire wkr
Partridge Hubert, printer

651 Barnier C. J. mfg. stnr. & paper ruler
651 Barnard Ltd. J. W. booksellers & stationers
Lamson Paragon Ltd. printers
Varleys Pty. printers & mfg. stnrs
651 Savoy Café (Jas. Bordas, ppr)
653 Newman & Son, C. F. nurserymen, seedsmen & florists
653 Rose Tea Luncheon Rms.
Mrs. A. Stewart, pprs
655 Assoctd. Opticians Co.
W. J. Fist, mng. dir
657 Phonograph & Typewriter Co.
H. R. Firth
659 Mayrhofer & Co. A. picture framers
661 **"GREIG,"** court, naval & military tailors. See advt. "Tailors" in Trades Section
663 Thomson Co. Ltd. J. A. piano & sewing mach. imptrs
667-9 Wigg & Son Ltd. E. S. (Jno. Cockburn, mgr.), booksellers, mfg. stationers & printers
671 Imperial Boot Co.
E. A. Taggart, mgr
673 Bartletto Studio, photgphrs
Bartletto court, off 675 Hay st.:
North Reginald P. customs agt
Meston & Walters, signwriters

677 Roselea Nursery (Newman & Johns), seedsmen, nurserymen & florists
681 Parker & Co. tailors & mercers
683-693 **SANDOVER & CO. WM.** iron, hardware & machinery merchants, wholesale & retail ironmongers &c.; & at Fremantle. See advert. Perth
683-93 Chubb's Australian Co. Ltd.
W. Sandover & Co. agents
695 Wells & Son, A. umbr. mkrs
697 Conroy Mark,hairdrssr.&tbcnst
Royal chambers, off 699 Hay st.:
Wells & Son, A. (work rms)
Dibdin Geo. tailor
Park C. H. photographer

701 Western Literary Wks. Imprtn. Co.Ld. (P.O.Solin,mgr)
703 Shadwick Jno. chemist
705-707 New York Dental Co. Ltd. (Ralph Potts, mng. dir)
709-711 Pavilion Theatre
711 Goss Jas. wire worker & poultry requisites
713 Tate & Co.T.auctrs. & est.agts
715 Hamburg chambers:
Spragg Arth. artist
Levido A. archt
Andrews Miss A. L. artist
Andrews Wm. artist & engrvr
Iddles Wm. watchmkr

717-9 Broadwalk Boot Co. (Johnston Bros. & Power, proprs)
717 Power Jno.(Johnston Bros.&P)
723 Hayward's Bazaar (W. H. Hayward, propr.), fancy rep
725 Page Miss Sadie, florist
Stepney chambers:
Herman Abraham J. dentist

727 Conway Mrs. P. wine saln. & grill rms
729 Saunders & Nathan, tobaccnsts
731 Mather A. jeweller&watchmkr
733 Roche Andrew, picture framer
735-37-39 Freedman & Co. Ld. Sl. clothiers
735 Freedman Harry (F. & Co.Ltd)
.....William st. intersects.....
741-45 Ezywalkin (Frank McNamara, mgr.), boot dealers & importers
747 Green's chambers:
Dougall S. S. analytical chemist
Kino Madame, drsmkr
Vacuum Oil Co. (show rooms)
Marks Solomon, tailor
Neilson Jas. optician
Dumsday Edgar H. est. agt
Western Advertising Co. (J. L. Cobb, agt)
Basement.
Berry W. W. Alexandra tea rooms

749-751 Berry W. W. Alexandra tea rooms (No. 2)
753 Quality Shoe Stores Ltd.
Geo. Kelly, mgr
755 **MILNER & CO.** house, land & financial agents, opposite Wesley Church. Tel. 307 Central
755 Anderson & Anderson, dressmkrs
755 Phair J. est. agt. & bus. brkr. & employers' agt
W. A. Chamber of Manufactures (Incorp.) (J. Phair, sec)
Tobacconists' Assn
Perth & Dist. Master Plmbrs'. Indust. Union of Employers
757 Reliable Cash Drapery Co. of W. A. Ld. (Fredk. J. Northwod, ppr)
Off 757 Hay st.:
Armstrong Harry (stores)
Peter & Moir, plumbers
757a, Hoare & Sons, A. F. sheet & art metal wrkrs
Uplands Tea Co. tea & coffee mchts. (Stanley Davis, mgr)

759 Wasley's, painters
761 Brooks & Co. Hy. (Arth. A. Dean, rep.), merchts
761 Dean Arthur A. indentor
761 Mudge Roger A. tailor
763 Ferstat Bros. (Bernard & Jos.), fruiterers
763 Ferstat Bernard (F. Bros)
763 Ferstat Jos. (F. Bros)
765 Austin's Engraving Wks
765 Walton Arth. H. photo engrvr
767 Perlstein Walter, tob. & hdssr
769 Ryan Mattw. J. newsagt
771 Bell Albany, confcr
Robinson pl.:
(off) Abbott & Rich, signwriters
(off) Rich Wltr. A. (Abbott & R)
Granville & Co. advertising agts

775
787 **FOY & GIBSON, PROPY. LTD.** manufacturers & importers; drapers, clothiers, outfitters, boot & shoe dealers, furniture manufacturers & warehousemen, grocers, ironmongers & hardware merchants. Tels. 1429 & 533 & 1240 (office). See advt. facing Alphabetical Section

789-95 **WILLS & CO. LTD. G. & R.** warehousemen & importers; & at Kalgoorlie, Melbourne, Adelaide & Broken Hill; London agents, Wills & Sons Ltd

797-801 **ZIMPEL W.** furniture manufacturer & warehouse; general importer perambulator, basket & wire mattress maker &c. See advt. Furn. Mfrs

805 Perth Dntl. Hosp. (H.W.Ellis)
807 Howard & Kemp, grocers
809 Eclipse Furn. Warehouse, Edwd. Watts, ppr
811 Bolt Jas. R. sec. A. O. F. & Nat. Rifle Assn
811 McPherson Dnld. indent agt
811 Cheffins & Co. J. elect. engnrs
813 Manson Frdk. H. wchmkr. & jwlr

813 **HALL JAMES,** estate & financial agent ('Phone Central 2484); private residence, Victoria parade, Claremont. 'Phone Cottesloe 417

815 Shun Chong & Co.grngr.& frtr
817 Tompkins Chas. R. pict.framr
819-21 King's Café, Edwd. McNamara, mgr
821 Hoey T. Hewett, trichopathist
823 "Truth" Off. (Danl. Healey, mgr)
..... King st. intersects .....
His Majesty's Theatre, Thos. G. A. Molloy, propr
825 Daly M., His Majesty's hotel
831 Mayer A. B. hair spec. & tob
837 American (The), ladies' draprs
839 Beale & Co. Ltd. (Arth. J. Watson, mgr.), piano manfrs
843 C'wealth West End Tailors, Jno. G. Schnitzler, mgr
845 Eggleston & Co.Ltd. est. agts. & auctnrs
847 Skipper Bailey Ltd. Perth motor garage
847 Cowells Motor Wks. (Alf. S. Cowell, mgr)
847 Barden Wm. motor tyre repr
849 Johnston bldgs:
1 Brock Miss I. drsmkr
3 Miller Mrs. P. tchr. millinery
4 Paul Miss S. C. drsmkr
5 Moss Madam, manicurist
6 Douglas Mrs. N. dressmaking schl

851 Little & Co. elect. contrs

853-5 **BOHEMIA MOTOR GARAGE** (M. Molony, propr.). Tel. 1406. See advt
857 Carter R. hairdrsr. & tobcnst
859 Jones & Co. V. K. printers & statnrs
861 Perrett A. F. fruitr. & confr
863 King & Co. B. tailors
863 King Bernard (K. & Co)
865 Beresford Miss E. drsmkr
865 Benson A. E. phtgrphr
865 Rodgers Thos. W. tailor
867 Williams Wm. Fritz, tailor
869 Ideal Furnishing Co. Geo. W. & Harold E. Gardner
871 Howe Edwd. confr
871 Howe Mrs. H. senr
873 Mayer A. B. hair spec. & tob
Star Skat. Rnk. (Thos. H. Potts, crtkr)
Smith Patk.tobcnst. & fcy.gds
Nealer & Buckley, bookbindrs
Buckley Robt. (Nealer & B)
Partridge Hubert, printer
C'wlth. West End, wk. rms
883 Perrot Frnk. R. mach. merch
887 Christie Thos. F. printer & acct. book mfr
891 Goss & Co. W. E. acetylene engnrs
891 Raphael & Co. Alfd. merchts. & machv. merchts
891a, Getty Ltd. M. brassfounders
895 Dodd J. E. organ builder
897 Hobart Chas. P. auctnr. & est. agt
Off 897 Hay st.:
Meyer & Orr, piano reprs

901 Smith Jno. T
905 Stead F. J. dairy prod. mercht
907 Swiss Embroidery Bazaar
909 Freedman Miss L. millnr. & fcy. gds
919 Schneider Jno. B
925 Kelly Mrs. M. A
Read buildings:
929 Jardine & Caramalis J. dyers
929 Jordan Ernest (J. & C)
931 Porter Mrs. J. hdrsr. & tob
933 Acme Rubber Co. (J. H. Hardie, mgr.), rubber speclsts

935 Melba corner:
Basement.
Hay Jose G. journalist
Wattle Day League, Jose G. Hay, sec
Gould League for Protection of Birds (Jose G. Hay, sec)
Charity League of W. A. J. G. Hay, sec
Scientific & Literary Inst. of W. A. (J G. Hay, sec)
First floor.
Officer Edwd. A. med. pract
Woods C. W. T. med. pract
Ambrose Theo. med. pract
Gill H. Baldwin, med. pract
Bond Mrs. A. nurse

937 Tomalin Misses,hair specialists
939-41 Carter & Howling, chemists
..... Milligan st. intersects .....
943 Ideal House, drapers (Alex. Cohen, mgr)

947 Ying Lee, laundry
949 Woo Albt. fruitr. & grngrcr
951 James Mrs. E. wine saloon
953 McLachlan Mrs. I. L. artist & mus. tchr
953 McLachlan Jno. T. (McL.& C)
955 Dines Geo. E
955 Dines Mrs. M. dressmkr
957 Ginn D. Andw. laundry
959-61 Leslie & Co. machinery merchts. & engineers
963 Gray Fredk. J. confr
965 Kyle Miss A. costmr
967 Tindale Robt. modeller
Coombe & Grieve, fuel merchts
989 Fauckner Mrs. Charlotte
Edward Herbt. G
993 Fitzpatrick Mrs. M
993 Moloney Mrs. M. ldg. hse
995 Taylor Mrs. E. bdg. hse
997 Wood Hy. W
997 Wood Mrs. N. ldg. hse
... here are High School Grounds ...
..... George st. intersects .....
Education Dept. (Cecil R. P. Andrews, M.A. dir. education)
Parliament House Grounds
..... here is Harvest ter .....
1091 D'Alton Ernest T. bdg. hse
1093 Somny Gaston D. machny. expert
1093 Nelmes Mrs. E. bdg. hse
1095 Turnbull Miss M. bdg. hse
1097 Herlihy Mrs. A. bdg. hse
1099 Foster Wm. H. bdg. hse
1111 Freecorn Ansell, "Aberfeldie"
1121 Woolf Louis A. (W. & Weir)
1131 Morris Mrs. Emily
Stubbs Wm. fuel mcht
1141 Vila Mrs. Lucy F
.....Havelock st. intersects.....
1161-63 Nixon Mrs. Helen, bdg.hse
1167 Maskiell Robt
1171 Saleeba Khaleel
1175 Deakin Jno. E. F. med. pract
1175 Deakin Chas. F
1179 Vincent Mrs. Marie A
1181 Laurence Mrs. Margt
1183 Bryan Thos
1183 Boladeres Mrs. Mary
1187 Oats Wm
..... here is Emerald Hill ter .....
1195 Millard Mrs. A. M. ldg. hse
1199 Dent Wm. G. F
1201 Layton Mrs. E. G. ldg. hse
1205 Haworth Richd. J
1205 Price Matthew
1215 Clement Dixie P. med. pract
.....Colin st. intersects.....
Govt. Sewerage Depot (Office No. 473)
1251 Seward Jas. M. (S. & Co)
1255 Berry William W
1259 Ryan M. T
1259 Schmietter Mlle. Elsa, masseuse
1263 Thomas Jno. bootmkr
1265 West Perth Motor Garage, W. F. Cato
..... Outram st. intersects .....
1294 Haynes Arth. R. med. pract., "Weetalabah"
1299 Andrewartha Miss L
1301 Priestley Miss I
1305 Couch Jas. K. med. pract
..... here is Ventnor aven .....

HAY STREET—continued.
1309 Walsh Jno. P
1315 Curthoys Alfd. G
1319 McKee Mrs. Mary E
1321 Nathan Moses M
1321 Nathan Mrs. Flora
1325 Guthrie Harry, contr
1327 Thomas Edwin H
.....here is Thomas st .....

Hay street, Jolimont.
Railway rd. to Jersey st.
Monteath Bros. iron founders
Monteath Wm. (M. Bros)
Dobbie & Co. A. W. iron foundry, Jno. A. Sayer, mgr
..... here is Tighe rd .....
Moore Jno
Rule Chas
Stent Wm. P
Allan Emerson, carrier
Shaw Arthur
Hamilton Geo. S
Saunders Jno
..... here is Jersey st .....

Hay street, Subiaco.
Right hand side fr. Thomas st.
Seventh Day Adventist Church (Pastor A. H. Piper)
Voss Mrs. B. priv. schl
46 Hunt Hy. contr
52 Hall Thos. J. McD
58 Green Mrs. E
..... here is Hamilton st .....
70 Wallace Wm. J
74 Dawson Fred W
76 Iredale Chas. W
80 Casey Jos. S
82 Powell Geoffery J
86 Brown Mrs
88 Bassett Waltr. M
96 Boylson Jas. D. carrier
100 Day Geo. A
102 Townsend Walter W
104 Carlisle Claude
106 Werrell Wm
108 Browne Mrs. E
108 Roberts Mrs. L. drssmkr
134 Langs', fuel merchts, T. De Grieve, ppr
140 Everett Edwd. C
140 Everett Mrs. M. F. drssmkr
142 Feast Alfd. L
142 Feast Mrs. L. C
148 Kino Geo
150 Conrad Peter
154 Cooper Jno. G. chemist
156 Cogln. Rd. P. & T. O. (Mrs. M. Fox, p. m)
156 Fox Mrs. M. bkslr. & nws. agt
.....Coghlan rd. intersects.....
160-162 Temby Bros. grocers
164 Brown M. & I. confrs
166 Ancock Jas. C. btmkr
168 Bantock Donald T. butcher
170 Bantock Dnld. cold storage & ice works
176 McClure G. E. draper
176 McClure Mrs. M. W
186 Woods Fredk. W. painter
188 Williams David
190 Mann Mrs. G. C
194 O'Neill Arth. painter
198 Jones Mrs. R. C. fuel
204 Street Raymond, bootmkr
206 Norvell Mrs. E. grocer
..... here is May av .....
226 Victoria Hotel, Alex. A. Leitch
248 Scarterfield Percy
250 Nightingale Geo. S
252 Servante C. furn. mfr
..... here is Ellen st .....
266 Duffy Mrs. M
268 Jarvis Jos
272 Vacant
274 Berry & Son, A. fruitrs
276 Lacerda Don. tobcst
284 Breslin Mrs. H. confr
286 Thompson Mrs. J. E. drssmkr
290 Vacant
292 Williams Mrs. A
294 Plummer —, nurse
294 Hancock Jas. C
298 McCay Miss E
300 Bennett Hy. P
304 Vacant
306 Ward Maurice, pic. frmr. & nws. ag
308 Vacant
..... Townshend rd. intersects .....
322 Ambrose Theodore, med.pract
336 Starks Thos. builder
338 Hanna Thos
344 Rigby Edwd. farrier
344 Mackay & Place, carriage bldrs
344 Mackay Alfd. (M. & Place)
344 Place Tasman (M. & Place)
348 Greenwood Jno. W
356 Ferguson Duncan, carpenter
358 Storey Mrs. H. fruitr. & confr
..... here is Axon st .....
Salvation Army Barracks, Capt. Saml. Smartt, in ch
376 Hardwick Fredk. (H. & Co)
378 Tate Arth
380 Tate Arth. cycle & motor wks
384 Benbow Geo. bootmkr
388-92 Brown & Burns, bakers
396 Bone Waltr
398 King Edmnd
..... here is Catherine st .....
414 Winning Geo. S. carrier
422 Richardson J. confr
426 Price Mrs. Elizth
430 Dewar Regnld. J
430 Ford Mrs. R. H
434 Watts Wm. S
438 Mudge Chas. E. (Mudge Ppy. Ltd)
West's Theatre & Picture Co
458 Thomas Wm. hrdrsr. tob. & bkslr
462 Thompson Chas. confr
..... Rokeby rd. intersects .....
466-470 Larrad Wm. E. draper
478-80 Rance Henry H. plumber
484 Rogers Owen
486 Vivian Thos. E
490 Kent Wm. J. blacksmith
..... here is Alvan st .....
498 Horonda Brewing & Cordial Co. (Phil Meagher, ppr)
510 Area Office (Lieut. A. H. Knight, officer; Staff-Sgt.-Major Jno. Ion, drill instr)
514 Whittaker Bros. timber yards
..... here is Railway rd .....
Hay st. Jolimont, commences here
Left hand side.
1-5 Marriott W. G. grocer
15 Marriott Wm. G
17 Robottom Mrs. Mary
19 Connell Wm. C
21 McInness Mrs. L. J
25 McEwan Miss A. E
27 Dick Mrs. P. E
31 Edmiston Leonard A
33 Bevan Mrs. Margt
35 Jones Arthur L
39 Adams Jesse
39 Adams Mrs. E. J. grcr
41 Sutcliffe Thos. hse. decorator
47 Woodard Mrs. E
65 Burnside Robt. S. bldr
67 Wolf Wm. G
69 Davies David J
71 Birch Robt. J
73 McGrath Peter
75 Menkins Mrs. M. E
91 Phair Jno. (sec. W. A. Chamber of Manufactures (Incorp)
95 Carrick Chas. H
99 Connell W
105 Hope Jas
111 Catling Mrs. C. tchr. music
115 Dundas Jno
121 Williams & O'Donnell, bldrs
125 Hollis Albt. E
129 Turner Chas. E
135 Howard Mrs. Marian
139 Paton Frank V. (mgr. N. D.L)
143 Friedlander D
.....Coghlan rd. intersects.....
167 O'Toole M. G. storekpr
171 Kavanagh Michl. W
173-5 Bantocks Garage, D. T. Bantock, ppr
177 Linton Mrs. Melina
209 Morris Frnk. fuel & motor gar
243 Wells Thos
247 Wills Howard O. btchr
255 Sampford Ernest M
..... here is Olive st .....
265 Coxhead Alfd. F
269 Wenban Walter
281 Meth Paul H
283 Jacobs Alfd. P
285 Nicholas Herbt. H
287 Candy Mrs
289 Morris Mrs. Mary, dressmaker
291 Semple Thos. R
293 Archibald Jas
295 O'Malley Jno
311 Hoffmann Mrs. A. ref. rms
311 Hoffmann Edwn
311 Hoffmann Chas
313 Silvester Mrs. Elinor, grocer
..... Townshend rd. intersects .....
315-7 McCabe Miss E. wine saloon
325 Graham Mrs. E
325 Ing Sydney E
325 Hulme Jos. T
331 Wadson T. C. decorator
333 Waters Jno. J
335 Rowe Richd. butcher
337 Mackie Thos
349 Richardson Jos. builder
361 Bone Bros. fruitrs
361 Bone Frank D. (B. Bros)
363-65 Savage Mrs. Wm. storekpr
..... here is Axon st .....
367 Miller Bros. prod. mchts. & liv. stbls
367 Miller Edwd. H. (M. Bros)
Alexandra Hall
Orderly Rooms
383 Robertson Mrs. F
385 Falconer Alex. caretkr
391 Dowding Wm. E. saddler
393 Walton Mrs. Amy, furniture dlr
397-401 Gaffney Jno. J. furn. dlr

403 Kempe A. Harvey,piano tuner
405 Goldsworthy C. S. est. agt
425 Holles Andw. C. carptr
425 Hicks Edwd. bootmkr
427 Goatham W. grngrer
429 Vacant
431 Jones Mrs. A. drssmkr
433 Richards Jn. wchmkr. & jwlr
435 Smith Alfd. cabt. mkr
437 Clarke Mrs. E. confr
439 Shorey & Townsend, butchers
447 Rutledge Jno
447 Rutledge Mrs.A.E. A. tea rms
449 Lums & Co. E. A. grocers
449 Lums E. A. (L. & Co)
451 Abbott's Furnishing Mart
451 Abbott Mrs. A. A
453 Treweek Ths.F. nwsagt.& stnr
465 Subiaco hotel, Jos. E. Burt
.....Rokeby rd. intersects.....
467 Barker A. drpr
471 Lukyn F. confr
473 "Western Suburban News," E. L. Green. ppr
475-77 Armstrong R. T. bootmkr
481 Groth Bros. carptrs
..... Rowland & Denis sts .....
519-21 Munyard & Kenworthy (Ernst. L. Walston, mgr.), storekprs
521 Munyard Mrs. S
523-53 Whittaker Bros. timber & hardware mchts
..... here is Railway rd .....
Hay st. Jolimont, commences here

Haynes street, Mt. Hawthorn.

Charles st. to Nth. Beach rd.

Wooding Jas
..... Sydney st. intersects .....
Speed Jas
Stanley Thomas P

Henry st. E. Perth.

Right hand side fr. Brown st.

9 McCusker Arth
11 Lee Alfd. F. bldr

Left hand side.

2 Vacant
...here are Saunders & Royal sts...

Henry st. Subiaco.

Right hand side fr. Nicholson rd.

9 Keiller Danl
11 Batley Mrs. Margt
13 Rowe Thos. H
15 Morris Wm. L
17 Green Mrs. Charlotte
Roman Catholic Church
St. Aloysius Convent Schl
31 Partridge Fredk. I. H
33 Dudney Wm. J
35 Haselden Thos. A

Left hand side.

10 Gibson Jas
14 Grimley Geo. F
16 Bell Jno. contr
18 Wing Christphr. H
20 Atkin Bernard, carrier

Hensman road, Subiaco.

Right hand side fr. Barker rd.

..... Bagot rd. intersects .....
23 Munyard Arthur S. (M. & Kenworthy)
25 Fist & Co. Wm. J. chicken food mfrs

25 **WEST AUSTRALIAN DYEING & CLEANING WORKS** (Francis Bignell, mgr.).
Telephone 107 Central

29 White Chas. J
33 Niblock Jno
35 Toll Geo. W
.....here is Lawler st.....
45 Atkinson Chas
49 Bull Geo
53 Annear Mrs. Ann
55 Bromilow Jos. M. C
..... Hamersley rd. intersects .....
57 Allan Geo
63 Mell Walter R
65 Scott Robt. Nelson
67 Moncrieff Wm. E
..... Redfern st. intersects .....
85 Bentley Henry J
93 Beckwith Sidney T
... Heytsbry. rd. to Nicholsn. rd ...
155 McCallum Jno. H. S
157 Lillingston Harold
159 Trevenen Wm. A
165 Wigmore Roy J
167 Edmends Albt. C
..... Keightley rd. intersects .....
173 Browne Wm. H. M
197 Willington Mervyn W
199 Thomas Alfd. T. (Van Heruck & T)
203 Marchant Wm. G
209 Love David N
213 Sharp Chas. H
..... here is Cullen st .....
229 Murphy Fredk. E
233 Brown Mrs. Catherine
235 Campbell Jno. L
239 Lupton Alfd

Left hand side.

4 Fealy Frnk. W
6 Gale Gerald L
8 Chalmers Wm
..... Bagot rd. intersects .....
Subiaco Resrve. & Recr. Grds
..... Hamersley rd. intersects .....
Casey Patk. J
..... Redfern st. intersects .....
82 Smith Herbert
84 Buzzini Michl. E
90 Ellis Thos. L
92 Dowling Jno
94 Ford Mrs. Jane
96 Thew Fredk
98 Howrie Thos. B
..... Heyteshury rd. intersects .....
112 Towers Mrs. M. storekpr
116 Turner Alb. J. pndkp. & carr
122 Collins Henry J
.....here is Cecelia st.....
124 Fishwick Alfd. G
128 Grimm Ernst. C
130 Heid Francis J
132 Campbell Hy
136 Colpus Harry C
140 Hewitt Harry E
..... Nicholson rd. intersects .....
154 Wilderspin Isaac
156 Campbell Percy
162 Coffen Jno. E
164 Siewert Arthur W
166 Winton Edgar
170 Mueller Herbt. W
172 Sweetman Fredk. F
174 Lazenby Wm
Ch. of Eng. (Rev. Robt. J. Craggs)
..... Keightley rd. intersects .....
214 Tindall Lancelot L
220 Woods Mrs. E
228 Norris Herbt. S
234 Meldrum John D

Hensman st. South Perth.

Labouchere rd. to Sandgate st.

Liggins Fredk. C
Gillon Jno. bldr. & contr

Herbert st. Subiaco.

Aberdare rd. to Railway rd.

..... here is Cuthbert st .....
Cowley Edwn. J
..... here is Lyall st .....
McLeod Alex. W
Schvenzfier Otto
Wilson Jas. H
Davis Edwd. A
Marshall Thos. E. T
..... Onslow rd. to Lake aven .....
Foote Mrs. N
Dix Percy A. (D. & Little)

Herdsman's rd. North Perth.

See North Beach rd.

Hereford street, Victoria Park.

Right hand side fr. Albany rd.

Young James
Alder Sydney B
Strickland Mrs. Annie
Stockwell Leonard
..... Hordern & Washngtn. sts .....
Hill Geo
Harrison Miss
Salt Mrs. A. F
Clayton Mrs. E
Roberts Wilfred
Annear Wm. M
..... Gloucester st. intersects .....
Patterson Andw. M

Left hand side.

Harvey Jas. H. painter
Cong. Ch. (Rev. B. C. Wieland)
Clarke Fredk. C
Bird Edwn. D
George Edwd
.....Hordern & Washngtn. sts.....
Deuport Jno
..... Gloucester st. intersects .....
Blakers Geo. W

Heytesbury road, Subiaco.

Right hand side fr. Thomas st.

.....here is Townshend rd.....
14 Pilgrim Jno. F
..... here is Kershaw st .....
18 Morrison Wm
22 Allan Mrs. A
..... here is Chester st .....
24 Speed Chas. F
28 McDonald Ranald
30 Wilson A. Oswald, archt
42 Brewer Jas. H
..... Salisbury st. intersects .....
48 Cooper-Browne Edwd. R
56 Ledger Walter J
..... Rupert st. intersects .....
58 Blythe Mrs. P
60 Deans Mrs. L
62 Suckling Geo. R

Funds Over £7,000,000 **THE NATIONAL MUTUAL LIFE ASSN.** Annual Income, £1,225,000
THE MOST PROGRESSIVE AUSTRALIAN OFFICE.

HEYTESBURY ROAD, SUBIACO—con.
64 Potts Harry
66 Ormiston Geo. H
.....Rokeby rd. intersects.....
68 Martin Sidney V
72 Chandler Mrs. Ellen
74 Richards Frank
..... here is Campbell st .....
78 Fox Marshall
80 Johnston Jas
82 Oliver Jos. G
84 Bourne Waltr. H
88 Guy Jas. T
90 Guy Jas. T prod. mcht
92 Hodges Jas
94 Hymus Geo. F
96 Benjamin Emanuel F
104 Martin Wm. contr
..... Union st. intersects .....
108 Schnitzler Jno. G. (mgr. C'wealth West End Tailors)
116 Muir Jas. Campbell (mgr. Telephone Exch)
118 Vibert Philip H
120 Phippard Wm. H
122 Daglish Hy., J.P
..... Hensman rd. & Brown st .....
166 Deadman Wm. F
168 Hartnell Wm
..... View st .....
Harris Geo
..... Derby rd .....
226 Wilkinson Mrs. Mary
228 Hulme Robt
232 Thomas Philip
240 Littleton Saml. J. gdnr
244 Anderson Geo
248 Kinniment Walter
..... here is Bronte st .....
252 Kingston Miss Eliz. grocer

Left hand side.
11 Duffy Philip G
17 Hudson Geo
21 Northwood Fredk. J
..... here is Finlayson st .....
25 Murray Robt. W. trainer
27 Cotterell Sydney
33 Rhind Jno. W
..... here is Salisbury st .....
51 Fahle Harry C
53 Robertson Alex. D. caretkr
55 Don Robt. S
..... here is Rupert st .....
57 Ferguson Jas
59 Latimer Arth. W
61 Crain Mrs. Julia M
63 Whatley C. Wm
..... Rokeby rd. intersects .....
Pillar Box
69 Lawn James H
71 Bell Alex. B
73 Weddall Francis E
75 Kennedy David
77 Banfield Ernst. B
79 Watson Wm. W
81 Filear Arthur
85 Legge Ernest E
..... here is Coolgardie st .....
91 Stewart Jas
93 Lowe Arth. G
97 Burke Wm. J
105 Murdoch Mrs. S
..... Union st. intersects .....
109 Cable Alex. J
111 BoasLionel T.sec.Karr.Cem.Bd
113 Hay Jno. H
115 Robinson Christopher A
117 Jones Bowen B
119 Read E
121 Thamm W
..... Hensman rd. intersects .....
141 Hartree Geo
143 Taylor Thos
147 Joice Jno
161 Date Matthew (D. & Son)
161 Date Matthew H. (D. & Son)
169 Opie Fredk. J
171 Burley Walter S
..... View st. intersects .....
189 Parncutt Jno
193 Colebrook Geo
199 Liberty Jno. C
201 Benjamin Harry
209 Gow Gilbert
217 Scoble Richd
..... Derby st. intersects .....
225 Till Chas. S. G
..... here is Coleraine st .....
Priestley Francis W
Priestley Miss V. A. mus. tchr
Murrin Francis F
255 Tandy Geo. F
257 Rowlands Lloyd O

Hicks st. Mt. Hawthorn.
Right hand side fr. Nth. Beach rd.
Mt. Haw. Cong. Ch.
Rev. S. W. Parker
Wesson Robt
Gascoyne Mrs. E
Farrell Jno
Ewen David A
Gartrell Henry P
William & Ellesmere sts. intersect

Left hand side.
De Abel Mrs. E
Marnes Mrs. M
Moore Matth. D
Mayne Robt. J
Jones Albt. G
Bettesworth Hy. G
..... William st. intersects .....
Slater Clement
Spargo Wm. J
Ferris Chas

High street, Sth. Perth.
Carrington st. to Elizabeth st.

Hilda street, Subiaco.
Onslow rd. to Aberdare rd.
Windover Mrs. Eliza
Windover Miss N. music tcher
Farley Matthew
Kells Robt. F
Fechner Rudolph
Holway Hedley J
Hutchison Jno

Hill street, E. Perth.
Right hand side fr. Swan river.
..... Adelaide ter. intersects .....
32 Ward Mrs. A. bdg. hse
32 Norris Miss A
32 Ross Miss S. costmr
34 Pizer Miss H. bdg. hse
44 Kenworthy Mrs. J. D. C
46 Minihan Mrs. M
48 Gartrell Frank
.....Hay st. intersects.....
Royal Mint
... Goderich st. & Salvado row ...
96 Saville T. Chas
98 Elliott Mrs. E. bdg. hse
102 Levitzke Miss C. V
106 Strue Captn. Chas
108 McDermott Mrs. Alice, grcr

Left hand side.
.....Adelaide ter. intersects.....
33 Thornton Wm. H
35 Laugier Miss F
37 Vale Mrs. E. bdg. hse
39 Hollis Geo. C
41 Wroth Miss M. bdg. hse
43 Hill Miss
45 Cantor Abrhm. J., J.P
..... Hay st. intersects .....
63 Trim Mrs. R. ldg. hse
65 Trained Nurses' Home, Miss B. Donnelly, matron
..... Goderich st. intersects .....
85 Wilkins Chas. F
87 Sinclair James
89 Jolley Mrs. L. F
91 Jackson Miss M. bdg. hse
93 Menzies Adam
95 Harrod Miss E. M
97 Lloyd Jno. J
101 Searcy Felix H
103 Richards Mrs. F
105 Oriol Isidro
107 Benbow Hy. R. F
..... Wellington st. intersects .....
121 Tanian Mrs. Jessie
123 Chessman Geo
125 Sumner Albt. J
127 Jenkins Mrs. M. L. bdg. hse

Hill street, S. Perth.
Ridge st. to Forrest st.
Jones Geo. P

Hillside cres. Mt. Lawley.
Beaufort st. to Lawley cres.

Hobart st. Mt. Hawthorn.
Charles st. to North Beach rd.
Nichols Robt
Nth. Perth Munic. Yards
N. Prth. Pound,
Ths. Walker, p. kpr
Nagel Geo
Nichols Robt
Baptist Church
..... Edinburgh st. intersects .....
Oest Nicholas
Hogarth Mrs. E

Hooper street.
Right hand side fr. Outram st.
2 Quinn Jno. A
4 Burnett Geo. A. G
6 Lambert Burgess
8 Fergus Thos. E
10 Randell Saml. J
12 Sharland Thos. (S. & Pitsford)
14 Sweeting Mrs. E
20 Burnett Jno. T

Left hand side.
3 Wolfe Fredk. J
7 Veitch Jno. T
9 Curran Mrs. H

11 Mottram Geo
15 Edmiston Hugh
17 Harrison Mrs. E. M
19 Timmings Mrs. Agnes M
21 Drummond Maurice

Hope street.

Right hand side fr. Lake st.

2 Campbell Albt. J
4 Brunnen Wm
6 Jones Hy
8 Hall Mattw
10 Barr Frank J
12 Wilberforce Robt. A. S

Hopetoun street, S. Perth.

Onslow st. to Forrest st.

Ottaway Thos. A
Gaunt Edwd. J

Hopetoun terrace, Subiaco.

Right hand side fr. Onslow rd.

5 Lightfoot Jas. T
7 Maddren Arthur R
9 Banfield Richd. H
15 Rang Thos
25 Macdonald Robt. G
31 Freeman Edwd. sanitary contr
33 Edgar Jas

Left hand side.

2 Ford Geo. H
4 Vial Alfd. J
6 Tibbles Jno. H
8 Ebery Alfd. W
26 Hoare Wm
30 Laker Wm. J
36 Ashman Thos. H
40 Scott Wm. P

Horatio street, E. Perth.

Nelson crescent to Wickham st.

5 Joubert Louis E
3 Gepp Mrs. B
3 Kinsella Miss K. drssmkr
1 Brown Michl

Hordern st. S. Perth.

See Angelo st.

Hovia terrace, S. Perth.

Suburban rd. to Third av.

Howard street.

Right hand side fr. St. Geo. ter.

25 Surrey chbs. (side entrance)
21 **PARKER & PARKER** (George Parker, Ernest Frederick Parker & Thos. Percy Draper, K.C.), barristers & solicitors, notaries public, commissioners &c. See card, Legal Directory
19 Howard chambers:

Basement.

Apian News Co. Ltd

Ground floor.

Blanchard Light Co.
F. J. Broad, mgr

First floor.

Penny & Hill, solicitors
Hill H. E. (Penny & H)
Penny C. R. (P. & Hill)

---

15 Keep's chambers:

Ground floor.

Sadleir Ralph C. cus. & ship. ag

First floor.

W. A. Turf Club (The),
Geo. H. Wickham, sec

---

13 Halsbury chambers:

Ground floor.

Dun & Co. R. G. merc. agency (Robt. H. Hall, mgr)
Farmers & Settlers' Assoc. of W. A. (H. E. Stanistreet, gen. sec)
Monger Alex. J. pastoralist
KING ALBERT E., A.I.A.W.A. public accountant. Tel. 2970. See card
Perth Warehousemen's Assoc

First floor.

NORTHMORE & HALE (John Alfred Northmore, K.C. & Harry Hale), barristers & solicitors & notary public

---

11 Woodroffe's bldgs.:
11 Solomon Barnet, leather mcht
9 Summers Horace, wholesale stationer & importer
7 Selbourne chbrs.:

Ground floor.

Curtis Sydney, solr

First floor.

Greif Chas. solicitor
Moss & Dwyer, solrs

Second floor.

..... here is Esplanade .....

Left hand side.

24-6 Emanuel bldgs.:

Basement.

Penfold & Co. (Hy. H. Cohen, mgr.), wine & spirit mchts
MELBOURNE STEAMSHIP CO. LTD. (Robt. H. Benzie, rep)
Yeo Sydney J. stk. & share brkr
Copley Bros. & Patterson, stock & station agents
..... here is Howard place .....

HAYNES, ROBINSON & COX, barristers, solicitors, notaries public & commissioners for affidavits for Aust. & N. Z
Robinson R. T. (Haynes, R. & Cox)
Cox C. B. (Haynes, Robinson & C)
Jackson Horace B. (H. R. & C)
Wheatley Herbt. H. (H.R. & C)
CONNOR, DOHERTY & DURACK LD. land, stock & station agents, auctioneers, pastoralists' & live stock agents; & at Fremantle, Wyndham & Wagin. Tels. 1085 & 2136 (land dept)
Royal Exchange Assurance (Connor, Doherty & Durack Ltd. agts)
18 Durack J. Wm. solr
18 Eaton Sidney V. acct. Co-operative Bldg. Soc. of W. A
Jarvis Ernst. J. caretaker

Harper's buildings:

Basement.

Denson Vautin & Co. mfrs. agts
Woodbridge Nursery Co. Ltd. (reg. off)
W. A. Producers' Co-op. Union Ltd. (reg. off.),
A. M. Oliphant, mgr

PALATINE INSURANCE CO. LTD.
W. A. Producers' Co-operative Union Ltd. chief agents
Zinkeisen Edwd. acct

Ground floor.

Gardiner Jas. auctr. & est. agt
N. Z & Aust. Land Co. Ltd. (Jas. Gardiner, attor. (reg. off)
Unmack & Unmack, solrs
W. A. Mining & Agency Co. Ltd.
W. P. Hall, mngng. dir

First floor.

Federal Land Tax Office,
Jno. F. Whitely, dep. comnr
Coombs & Co. H. R. accountants
SUN INSURANCE OFFICE OF LONDON (H. R. Coombs & Co. agts)
London Guarantee & Accident Co. Ltd. (H. R. Coombs, attor)
Timber Merchants' Assoc. of W. A.
H. R. Coombs, sec
Coombs H. Raymond (C. & Co)
Whyte Jno. (C. & Co)
Darlot Bros. pastoralists
Darlot E. F. (D. Bros)
D'Arcy Norman L. pastoralist
WILSON HY. H. public accountant, auditor & business agent
Clifford Wltr. H. acct

Top flat.

McFarlane Jas. A
Ingle Wm. caretkr

Howard street, Leederville.

Right hand side fr. Loftus st.

.....here is Alfred st.....
White Wm. H. Golden Age htl

Left hand side.

3 Maynard Albt. P. H
5 Lehne Hurtle
7 Fry Waltr
9 Lavelle Wm. B
11 Steer Mrs. C
13 Macey Wm. H
19 Patterson Wm
23 Adams Wm
25 McDonald Jno
27 Jackson Wm. H
29 Shaw Jas. carrier

Howlett st. North Perth.

Off Charles st.

Charnley Robt

Hutt street, North Perth.

Right hand side fr. Chelmsford rd.

2 Sallows Jno. W. archt
6 Jeffery Jos. G
8 Mills Arth. (Perks & M)
10 Welchman Ernest H
12 Winch Ernest A
..... Grosvenor rd. intersects .....
20 Catherall Augustus W
22 Wilson Frank
24 Tydeman Percy H
28 Bunce Geo. M. (B. & Smith)
..... Raglan rd. intersects .....
30 Gobbart Wm. J. carrier
32 Helm Chas. W
36 George Mrs. Rosannah

Left hand side.

7 Neil Henry H
9 Kurts Alwyn C
11 Michie Thos
..... Grosvenor rd. intersects .....
27 Bell Mrs. J
..... Raglan rd. intersects .....

HUTT STREET, NORTH PERTH—con.
29 Harris Edwd. P
31 Hames Breedon
33 Toby Thos
35 Fewster Jno
37 Beecham Thos. R

Hyde st. North Perth.

Right hand side fr. Chelmsford rd.
..... Grosvenor rd. intersects .....
6 Allan Isaac
8 Moore Jos
12 Bott Bruce G
..... Raglan rd. intersects .....
14 Bogue Fredk. A
16 Latimer Fredk. H
18 Gordon Geo. M
20 Smith Thos. S
22 Hunt Hy
24 Pittaway Jos

Left hand side.
3 Spragge Hy
5 Tripp Henry
7 Shaw Archd. E
9 Hayman Fredk
11 Clamp Jno. G. contr
..... Raglan rd. intersects .....
13 Templeton Abraham
15 Weldon Thos. bootmkr
17 Francis Miss —
19 Lochlin Wm. J
21 Wilkinson Jos
21 Wilkinson Mrs. J. nurse
23 Bartlett Fredk. C
25 Vigors Mrs. E

Ilma st. Mt. Hawthorn.

Right hand side fr. Govt. rd.
Flynn Jas
Lullfitz Geo. H
Begley Edwin
McLeish Wm. C

Left hand side.
Scott Edwd. R
Beckwith Fredk. W

Irene street.

Bulwer st. to Glendower st.

Irwin street.

Right hand side fr. St. Geo. ter.
8 Brooks J. G. plumber
14 O'Hehir Mrs. Julia, bdg. ho
..... Hay st. intersects .....
18 Ahern Wm. J. bdg. ho
22 Foley Mrs. Eliz. bdg. ho
24 McKeogh Miss J. T. bdg. ho
26 Reardon Mrs. Norah F
28 Lodge Mrs. Annie
Central Fire Station (Jas. M. Lapsley, J.P. chf. officer; Chas. Hillier, deputy ch. off)
Fire Brigs. Brd. (Dav. H. Irving, sec)

Left hand side.
State Labour Bureau (James B. Hitchins, clerk in charge)
W. A. University Bldgs
Map Mounting Rms.
D. P. Caphorn, in chg
.....Hay st. intersects.....
21 Doherty Michl. bdg. ho
25 Asche Mrs. Alice, bdg. ho

Ivy st. off Charles st.
12 Nesbit Bert
14 Vacant

James street.

Right hand side fr. Pier st.
10 Standen Fredk
12 Gallagher Mrs. Margt
16 Gawthorne & Hill, blksmths
18 James & Co.Wm.R.carg. trmrs
.....Stirling st. intersects.....
24 Louey Mrs. Jane
30 Wheeler Frederick H
32 McManus Mrs. C
34 Bryant Wm. L. (B. & Waters)
36 Shepherd Mrs. Sarah
40 Priest Mrs. M
Court hotel
..... Beaufort st. intersects .....
W. A. Museum & Art Gallery
Rockliff W. caretaker Museum
Public Library of W. A. (Jas. S. Battye, lib.; H. B. Collett, sub)
..... here is Museum st .....
48 Davis Mrs. A
54-56 Water Supply, Sewerage & Drainage Dept. (H. C. Trethowan, undr. sec.); Engineering Division: Goldfields Sect. P. V. O'Brien, M.I.C.E.; Metropolitan Sect. F. W. Lawson, A.M.I.C.E.; Agricultural Sect. H. Oldham, M.I.C.E
..... William st. intersects .....
Great Western htl
74 Jack P. banana mcht
76 Bow On Hong, herbalist
78 Felton Wm.H.engr. & blcksmth
80 Ah Hing
82 Greenberg Hy. cabt. mkr
82 Hoffman & Moore, coach bldrs
84 Monaghan Arth. C
84 Monaghan Mrs. E. drssmkr
86 Champ & Fox, plumbers
100 Smily Walton A. stock bazaar
102 Rhodes Jos. coach bldr
104 Fraser C. J. prod. mct
106 Lorner Benj
110 Vacant
Off 110 James street:
Moore Robt
Cook Mrs. Cecelia

---

114 Moore Joseph M
114 Moore Mrs. E. grocer
114 Moore Robt. (Beverages Co)
114 Moore Alfd. (Beverages Co)
(off) 114 Beverages Co. (Moore Bros)
116-118 Coulson Chas. undertkr
124 McDonald Wm
126 Kwong Lee, grcr
128 Chinse.Assc.Hll. (J.Louey,sec)
130 Sun Yuen & Co. grcrs
132-4 Hop Hing & Co. tea mchts
136 Goon & Co.W.S.banana mchts
138 Cleere Harold L. est agt
144 Wilson Louis, prod. mcht
..... Lake st. intersects .....
156 Parsons Arth. T
160 Hurlston Jno
164 Randell Mrs. H
166 Rotenberg Isaac
168 Cook Alexr
174 Whyte Mrs. Ellen
178 Saville Miss S
..... here is Mountain ter .....
182 Williams Mrs. Annie
..... Parker st. to Shenton st .....
216 Redcliffe Barney
218 Potter Mrs. W. R
220 Lindsay Arth. R
224 Koops Hy. G
226 Horitzwitz Mrs. G. store
228 Mossman Robt
230 Mann Wm. H
232 Malloy Mrs. John
234 Toomey Dennis
238 Stewart Wm. J
240 O'Brien Patrick
242 Johnson Mrs. Elizth
246 Seabury Alfd
248 Walker Mrs. A
250 Bogue Mrs. D
256 Barrow Frank E
262 Kemp Jno
..... Fitzgerald st. intersects .....
264 Spalding Fredk. A
266 Redfern Jno
268 Cleland Robt
270 McEuen Michl
272 Roach Alfd. G
274 Gilbert Wm
286 Draffen Edwin
292 Bruce Geo
294 Elder Saml
296 Kennedy Mrs. A
302 Chittenden Alfd
304 Page Augustus W
306 Wood Geo. L
310 Hill Jas. C. confr

Left hand side.
7 Barker Thos. dlr
9 McInerney Jas
11 Anderson Jno. R
13 Prideaux Victor A
17 Bennett Wltr
19 Johnstone Mrs. Emily
21 Quong Paul S
..... Stirling st. intersects .....
Shaftesbury Gardens
..... Beaufort st. intersects .....
Pol. Barrks. (Jn. Smith, serg)
Govt. Sch. (Grls.) (Miss L. Lowe, tch)
Infnts. Sch. (Miss A. E. Alder, tch)
Government IntermediateSchool, Richd. Hand, hd. tchr
Govt. Sch. (Boys) (Thos. Chandler, hd. tchr)
Govt. Evg. Sch. (Wm. Rockcliff, hd. tchr)
55 Halliday Mrs. Matilda
55 Clifton Henry W
57 Foreman Ernst. J
..... William st. intersects .....
63 Wing, Hing & Co. grngrcrs
67 Raft Nicholas, bootmkr
69 White Chas
71 Floris Frolis
73 Green Jno. F
Off 73 James st.:
Swan Meat Co. Ltd. (stables)
Snow Geo. blksmth

---

79 Oldfield Frank E
81 Mansfield Jno
83 Weston Miss A
85 Holbrook David
89 Rosenberg Mayer, wood turner
91 Simpson Sidney, carriage bldr. & coach bldrs.' ironmgr
95 Bishop A. J. saddler
97-9 Filear W. J. blksmth. & coachbldr
101 Town & Country Supply Co. (Chas. A. Gardiner, mgr.), fruit & prod. mchts

Fruit & Produce Mkts
115 Berryman Bros. prod. mchts. & auctrs
119 Rowland Wm. H. saddler
119 McCorkhill Wm.frt.& prd.mer
119 Cheney E. O. forw. agt
121 Haynes & Co. W. R. (stores)
125 White Edwin J
129 Ward Mrs. A
131 Reed Richd
133 Pang Chong Fee, herbalist
135 Brown Jos. E
137 Ryan Mrs. Mary
139 Wood Sing, laundry
141 Kwong Goon
143 Wing Kee
145 Dracopolis Michl. fish shop
147 Antonovich Thos. J. confr
..... Lake st. intersects .....
149-53 Godfrey Mrs. J. grocer
155 Schanze Edmund M
157-167 **WRIGHT & FENDICK,** general wood turners, builders, cabinet makers; band sawing & turnery always in stock. Tel. 180. See advts. Perth & Coachbuilders
157 Wright Jno. H. (W.& Fendick)
169 Aitchison Mrs. S
171 Morland Robt
175 Hopkins Bros. carriers
175 Hopkins Wm. H. (H. Bros)
177 Cooper Edwd
181 Randell Mrs. Mary A
191 King Mrs. E. M
McMaster Mrs. E. A. Victoria htl
..... here is Melbourne rd .....
209 Fallon Patrick
213 McKinnon Gordon
215 Schreiber Mrs. E. B
217 Clapp Robt. J. J
219 Lambert Louis, saw sharpener
221 Woods Saml. Wm
223 Fogarty Miss Annie
227 Sheridan Jas
233 Hirsch Fredk
235 Cresswell Saml
237 Ballinger Stephen
239 Stokes Hy
243 Isernhagen Gustav
245 Bristow Jno. H
247 Elliott Geo
249 Crosbie David
253 Waedson Mrs. E
255 McManus Jas
257 Vacant
259 Wilson Jno
261-63 Cornelius Fras. P. storekpr
..... Fitzgerald st. intersects .....
265 Horn Harry
269 Molloy Arthur
273 Nesbitt Mrs. Eliza
277 Caple Jno
281 Moore Wm. R
287 Lawrence Frank W
291 Pass Arthur W
295 Grennan Mrs. M
301 Rayner Mrs. F
303 Vacant
305 Williams Richd. W
307 Barber Alfd
311 Wilby Thos. H. grocer
.....here is Charles st.....

James street, Subiaco.
Onslow rd. to Lyall st.

Jameson street, S. Perth.
River st. to Salisbury av.
... Arlington & Gladstone sts ...
Malraison Septimus
..... Roseberry av .....
Annakin Richd

Jelf street, S. Perth.
South ter. to Hensman st.

Jersey street, Jolimont.
Right hand side fr. Cardigan ter.
4 Bennett Arth. W
6 Francis Wm
10 Norman Francis J
14 Roy Eugene C
16 Sharp Mrs. E
Meth. Church (Rev. Corly Butler)
34 Paisley Jas. M
40 Daebritz Wm. M. contr
42 Rowe Arth. J
50 Congdon Edwin
54 Allum Sydney C
58 Campbell Peter
70 Pearce Alfd. H
74 Hitchcock Hnry. plmbr
76 Davis Ellis
86 Gwynne Mrs. M
90 Ford Wm
100 O'Brien Cornl
102 Grundy Wm. S
110 Brandt Chas. baker
Left hand side.
17 Ahearn James
19 Simmonds Alfd. M
31 Laird Mrs. M
37 Coyle Jos
39 Best Jno. W
45 Machin Sml. A. (S. & A. M)
59 Taylor Arth. H
69 White Harold E
73 Browder Wm
81 Hitchcock Jno. T
85 Couzens Geo. M
93 Skeer Geo. W

Jewell street, E. Perth.
Right hand side fr. Royal st.
..... Brown & Kensington sts .....
36 Stagoll Jno. W
38 Forsyth Davd. S
40 Hounson Thos
42 Nickolls Chas. E
..... here is Belvidere st .....
54 Cunningham Jno
58 Bartlett Arth
62 Carr Chas
64 Winstone Fredk. J
66 Williams Geo
Left hand side.
Leahy Jno
..... Brown st. to Pilbarra st .....
61 Lindsay Hy. A
65 Dixey Alfred
Off Jewell st.:
Owens Jos
—
67 McLeod Mrs. A. M
69 Murphy Richd
..... here is Caversham st .....
91 Beck Jas
93 Marlow Mrs. I
95 Orr John
..... here is Cheriton st .....
115 Martin Wm. A
119 Dark Albt. J
121 Harry Patk

Joel terrace, Norwood.
Right hand side fr. Summers st.
4 Hutchison Mrs. E. H. S
6 Connell Robt. commr. police
16 Pooles Mrs. —
24 McAllan Chas. bldr
26 Smith Martin J
28 Floyd Ernst
38 Ledger Edson (J. & E. L)
42 Smith Chas. H
46 Smith Chas. F
58 Powell Geo
Chinese Gardens
126 Liddelow Edwin J
128 Reid Archd
136 Maclean Benj. J
138 Evans Jas. H
140 Whiting Edwd
144 Millar Jno
Left hand side.
15 Morley Jno
21 Vacant
..... here is Bramall st .....
41 Anderson Alfd. G. H
45 Mason Albt. E
49 Stayt Arth
51 Gould Regnld
..... here is Westralia st .....
59 Palmer Frank U
63 Watson Jas
67 Blakely Alex
69 Beadle Hy
71 Gronow Mrs. M. A
.....Gardner & Pakenham sts.....
123 James Horace L
125 McNamara Wm. H
127 Bennett Alex. K
129 Rogerson Robt. bldr
131 Hamersley Mrs. G
137 Bennett-Wilkinson Mrs. tchr. singing
..... here is Leslie st .....
141 Ordner Geo. L
141 Hosegood Miss A
143 Long Benjn
145 Abbott Mrs. M. E
147 Allan Davd. G
149 Halbert Jno. P
151 Colley Edwd. H
159 Epsley Jno. A
167 McAullay Mrs. M. A

John street.
Right hand side fr. Shenton st.
2-8 Eilbeck & Son, T. wire nail mfrs. & ironfndrs
14 Grant Jno
18 Washing E. cabt. mkr
22 Greenhalgh Jas
26 Sexton Mrs. M
28 Fannon Robt
30-4 City Case & Box Fcty. Ernest B. Banfield
Clarendon hotel
..... Fitzgerald st. intersects .....
St.Brigid's Sch.& Convent(R.C)
64 Hogan Edwd. J
66 Peat Wellington
76 O'Callaghan Mrs. Mary
86 Devereux Jos. P
88 Nicholls Jno. H
92 Buckingham Roger
96 Hunter Richd. I
96 Treacher Geo
Left hand side.
..... here is Park grove .....
3 Tobin Thos. H
5 Gardiner Jno

Funds Over £7,000,000 **THE NATIONAL MUTUAL LIFE ASSN.** Annual Income, £1,225,000
LOW PREMIUMS, LARGE BONUSES, BEST NETT RESULTS.

JOHN STREET—continued.
7 Carlon Robt
9 Hall Mrs. Eliza
9 Fisher Hy
11 Silk Jno. H
15 Martin Geo
17 Smith Mrs. R
21 Minorgan Mrs. T
27 Davies Mrs. E
31 Vacant
33 Hesse Harry
35 Vacant
39 Davis Mrs. J
41 Mourin Mrs. L
.....Fitzgerald st. intersects.....
51 Costello John
61-71 Saunders & Stuart, iron & steel works
79 Gallagher Dennis
81 Flynn Mrs. C
83 Hughes Vincent R
87 Garden Jas
89 McGuire Mrs. A
91 Roche Mrs. S

John st. E. Perth.
See Glyde st

John st. North Perth.
Right hand side fr. Vincent st.
.....Chlmsfrd. rd. to Alma rd.....
40 Davidson R
42 Gosden Chas. E
44 Rhodes Jos
Left hand side.
... Chelmsford rd. & Park st ...
Highman Harry
25 Johnston Geo. A
27 Buchanan Francis T
29 Raymond Chas
31 Pollard Wm
31 Ingham A. J. (evangelist)
33 Ferrier Geo. contr
..... here is Hanover st .....
45 Varian Carl

John street, Subiaco.
Now incorporated with Denis st.

Jolimont terrace, Jolimont.
Jersey st. to Peel st.
Bishop Jas
Learmonth Peter
Bullingham Wm
Hadlow Isaac C
Hull Albt. V
.....: Lnsdwne. & Rosebry. sts .....
Bowen Wm

Jubilee street, S. Perth.
Off River st.

Judd street, S. Perth.
Left hand side fr. Suburban rd.
Davenport Mrs. E
Rees Wynn
Right hand side.
..... here is Stone st .....
Sewell Hy. C., J.P. (mgr. Derrynasura Vineyard)

Kadina street, North Perth.
Right h. side fr. Charles st.
Kirkby Geo. T
Thatcher Jesse
Fletcher Jno. J
Buckingham Jno
Smith Jno
Left hand side.
Pung George, dairyman
Whiskin Mark, baker
Nichols Mrs. H
Ying Mrs. W
Owen Mrs. C

Kalgoorlie st. Mt. Hawthorn.
Government rd. to North Beach rd.
Grieve Thos
Beveridge Jno. H
Belstead Geo
Melville Mrs. Margt

Karoo street, S. Perth.
Off Onslow st.

Kavanagh st. Leederville.
Off Monger st.

Keightley road, Subiaco.
Right hand side fr. Shenton park.
..... Derby rd. & Waverley st .....
145 Higgins Jos. B
143 Outtrim Herbt. F
..... here is Stanmore st .....
119 Baines Thos. G
117 Taylor Vernon A
113 Smith Edwd
111 Place Tasman B. R
109 Jones Hy. J
..... here is Cross st .....
101 Tacey Edwd. de M
99 Place Benj. A
97 Dawson Wm
..... Hensman rd. intersects .....
75 Winton Thos. C
71 Ralph Wm. H
Meth. Ch. (Rev. C. Butler)
.....Rose st. intersects.....
41 Forwood Arth. H
39 French Stephen W
37 Savage Alexr
..... Austin st. intersects .....
31 Heazlewood Chas. E
27 Hewitt Geo
21-23 Leake Mrs. S. J. store
(off) 21 Hewitt Jos. J. bldr
19 Cottrell Geo. E
..... Rokeby rd. intersects .....
7 Sayers Mrs. L
Left hand side.
..... Derby rd. & William st .....
102 White Jas. A
100 Carlton Duncan
98 Wightman Jas
..... here is Henry st .....
80 Tory Frank Bertram
..... Hensman rd. intersects .....
70 Cole Davd. H
68 Tommason Herbt
.....Rose st. intersects.....
60 Forman Mrs. F
52 Tattersall Herbt
50 Goers Wm. H
32-48 Warner Chas. R. storekpr
..... here is Austin st .....
30 Newton Victor J. J. (Vic's Picture Co. Ltd)
28 Rocke TheodoreJ. motor car ppr
26 Young Mrs. L
24 Hornby Hy
22 Ryder Jno. T
20 Englund Anders H
16 Gunning Jos. P
..... Arthur st. intersects .....
10 Willis Wm
2 Medlin Chas. ref. rms

Kennard street, S. Perth.
Off Tenth av.

Kennedy street, E. Perth.
Jewell st. to Trafalgar rd.
63 Holt Jno. W
59 Duncan Mrs. A
53 Skinner Mrs. A
..... here is View st .....
37 Smith Francis R

Kensington street, E. Perth.
Right hand side fr. Claisebrook rd.
151 McComish Mrs. A
151 McComish Arnold G
149 Ibister Thos
147 Ewart Tasman
147 Ewart Mrs. M. E. lndry
145 Black Arth. F
143 Walker Henry E
141 Elliott Wm. E. cab ppr
131 Bailey Mrs. C
129 Booth D. Fredk
127 Mullery Nurse —
125 Ryan Phillip G
111 Watts Jas
109 Nolan P
107 Selley Albt
105 Bailey Paul B
95 Arbuckle Robt
93 Sonnemann Chas. H
91 Wilson Mrs. A
..... Jewell st. intersects .....
45 Galliott Jas
43 Hart Wm
23 Hill Geo
17 Chalker Walter E
13 Griffin J
1 Fowler Jno
1 Fowler Mrs. E. grcr
..... Trafalgar rd. intersects .....
E. Prth. Sailg. Clb. (C.G. Mettam, sec)
Left hand side.
Chinese Gardens
122 Morgan Wm. J
120 Heyhoe Frnk. B
118 Hodgkinson Arth. F
116 Morey Jno
..... here is Yilgarn st .....
106 Clancy Thos. J
..... Jewell st. intersects .....
72 McCormack Jas. H. const
68 Bennet Jas
..... here is View st .....
54 Bruce Robt. H
52 Gordon Jno. H
..... here is Gerard st .....
34 Peers Geo. S
24 Bible Wm. A. J

Kerr street, Leederville.
Right hand side fr. Rlwy. par.
10 Scott Thos
12 Duggan Wm
14 Davidson Jno
16 Flynn Jno. W
Left hand side.
1 Dearle Robt., J.P
5 Hook Thos. H. J
7 Bryant Ernst. W
9 Grummet Adolph C
11 Williams Waltr. H
13 Maxwell Hy

15 Somers Waltr. H
17 Provost Leslie A
19 Ross Mrs. K

Kerr street, Subiaco.
Subiaco rd. to Railway bridge.
Lightfoot Hy. A

Kershaw street, Subiaco.
Right hand side fr. Hamersley rd.
7 O'Flaherty Miss M
9 Grant Davd. A
11 Stokeld Robt. B
15 Marshall John
17 Robertson Wm.C. (Milne & Co)
Left hand side.
10 Learmonth Archd
12 Pemberton Percy H
14 Remington Jno. H

Killarney st. Mt. Hawthorn.
North Beach rd. to Derby st.
Arcus Edwd. P
Binden Mrs. P
Coppock Wm
Bottle Mrs. J. E
Ashworth Thos. F

Kimberley avenue, Leederville.
Right hand side fr. Redan st.
Tuffin Edwn. W
Tyrie Edgar R
May Chas. senr
Brewster Albt
Lovatt Saml. G
Left hand side.
Drury Alfd. T
Revell Mrs. M. A
Horton Bert
Albert Emanuel
May Chas. jun
Taylor Hy

Kimberley street, Leederville.
Right hand side fr. Rlwy. par.
6 Walker Chas. F
8 Howe Thos. P
10 Shaw Reginald (S. Bros)
12 Brown Jno. P
14 Metcalf Wm
16 Ehlers Fredk
16 Raphael Morris
20 Met. Waterworks Board (local office) (S. C. Lewis, collector)
20 Lewis Saml
22 Chappell Thos. H
24 Thompson Wm.H. (Lodge & T)
26 Underwood Rufus H., M.L.A
28 Edwards Geo. G
32 Wynne M. J. butcher
..... Cambridge st. intersects .....
34 Taylor Mrs. C. fruitr
36 Wilde Chas. A
40 McFarlane Robt
42 Brown Jno
48 Greathead Geo. H
50 Haworth Jno
52 Morris Danl
54 Antill Hy. C
56 Blackmore Jas. T
58 West Geo. R
62 Ross Mrs. M
64 Dudley Hy. B. G
66 Scott Hy
..... Woolwich st. intersects .....
72 Exell Albt. J
76 Thomas Wm. C
84 Mills Herbt. F
86 Donohue Jas
..... here is Argyle st .....
100 Stanley Jno. K
106 Owens Wm
114 Ranford Harry A
Left hand side.
15 Williams Edwd
17 Chandler Alfd. T
19 Sladden Ernst
Sladden Ernest, fuel & carrier
31 Beecroft Simpson, butchr
..... Cambridge st. intersects .....
33 Gordon & Co. grocers
33 Borgelt MissA.P.(Gordon & Co)
33 Gordon W. A. (Gordon & Co)
39 Cocker Samuel
41 McQuilkin Andw
43 Caldwell Wm
45 McKnight Adw. M
47 Marshall D. S
49 Burrows Fredk. W
51 Harvey Richd. R. med. pract
53 Brown Arthur W., J.P. contr
55 Byass Wm. C
55 Wilson Jas. builder
57 Challenger Arth
59 Whitehead Hy
61 Le Cras Mrs. C
63 Orrock Manuel G
Fire Sta. (Geo. H. Wrigley, formn)
..... Woolwich st. intersects .....
71 Shapcott Louis E
73 Brown Horace W
75 Cook Thos. S
79 Bond-Taylor Howard
85 Campion Joseph
..... here is Bernard st .....
89 Hopkins David J
93 Fox Geo. A
95 Manning Herbt. M
97 Yates Thos
99 Roach Thos. W. carver
99 Roach Miss E. drssmkr
..... here is Ruby st .....
109 Wilson Edwn. M
115 Chandler Edwin J
117 Ashford Albt. J
119 Durack Mrs. J. J
123 Franklin Arth. C
125 Blackburn Harry
..... here is Kimberley av .....
129 Geard Alfd
131 Sanders Frank

Kimberley street, Subiaco.
Subiaco rd. to railway line.

King street.
Right hand side fr.St.George's ter.
Western Ausn. Ming. & Agcy. Co. Ltd. (W. P. Hall, mgr)
..... Hay st. intersects .....
26 Braham & Co. D. indent agts.
Howard Coghlan, mgr
28 Courtnev W. V. mfrs.' agt
28 Reah Jno.H. leather & grindery
32-4 **SAUNDERS & STUART LTD.** engineers &c. Tels. 1426, 1551 & 1375. See advt
36 Brealey & Manley,bldrs'.frnshrs
Off 38 King st.:
Dobbie & Co. A. W. factory
Felton Matthew G. blacksmith

40 National Clothing Mnfg. Co.Ld.
C. E. A. Hall, director
48 **WILSON, GRAY & CO.** stone & monumental masons; & at Newcastle st.; also at Karrakatta
City Hotel
..... Murray st. intersects .....
64 Neale, Constable & Co. Ltd. wholesale druggists
64 Continental C.& G. Rubber Co. Propy. Ltd. (Neale, Constable & Co. Ltd. agts)
66 Piesse F. & C. (A. J. Tassie, mgr.), merchts. & millers
68 Eastwood Ltd. Jas. sanitary specialists
70 Wigg & Son Ltd. E. S. (store)
72 Schildt F. U. furniture factory
74 Schwennesen Theo
80 Golden Mrs. E
84 Mitchell Mathw
86 Foggitt, Jones & Co. Ltd. prov. mchts. (Arch. A. Stubbs,mgr)
Windsor Coff. Pal. (B. Farnero)
Left hand side.
His Majesty's Theatre
..... Hay st. intersects .....
23 Kinninment & Co. Ltd. advtg. agts. (C. Wroblewski, mgr)
23 W. A. Railway Advertising Co.
C. Wroblewski, mgr
35 **COUCHE, CALDER & CO.** merchants, indentors, shipping agents &c
Imperial Electric & Engineering Co
Allgemeine ElektricitätsGesellschaft
Southwark Belting Co
Sherwin Williams Co
Couche, Calder & Co. agts
35 Cameron & Co. R. W. indentors & mfrs.' agts
35 Texas Co. oil merchants
37 Vacant
39 Sampson Richd. S. printer
39 "W.A.Freemason" (monthly); "Farmer" (mthly.),
R. S. Sampson, proprs
39 Mutual Underclothing Fcy.
Herbt. Foulds, ppr
43 Henriques Ltd. F.A.cork mchts
45 Colortype Press Printing Wks.
O'Connor & Campbell
45 Cygnet Newspaper Co. Ltd
47 Hamer & Co. manfrs'. agts
..... Murray st. intersects .....
Wood, Son & Co. G
61 Rosenstamm Benj. leather mcht
67 Dunlop Rubber Co.of A'asiaLtd
69 **PURSER & CO. RICHARD,** engineers & iron founders, importers & manufacturers of agricultural implements
73 Ezywalkin Ltd. boot mfrs. & imptrs.
Cookes & Gaze, mng. dirs

King street, Leederville.
Off Britannia rd.
Sydenham Albt. G
Dower Arth
Pateman Alfd. W

King street, S. Perth.
Off River st.

King Edward st. S. Perth.
Suburban rd. to Karoo st.

Kingsmill street, S. Perth
Hensman st. to Glyde st.

King's park.
Entrance from Malcolm st.
King's. Prk. (Jeremiah Sheath, sup)
Sheath Jeremiah, supt
Reservoir (Waterworks)
Purdie Chas. gardener
Lawson Fredk. W. engnr. in chg

King's Park road.
Right hand side fr. Malcolm st.
Perth Observatory
..... here is Havelock st .....
2 Cowandella Girls' School (C.E.), Sister Bessie, princ
6 Connolly Hon. Jas. D., M.L.C
8 Draper Thos. P. (Parker & Parker)
10 Withnell Jas. A
12 Male Arthur, M.L.A
16 Harwood David W., J.P
..... here is Colin st .....
18 Cox Mrs. M. A
20 Davies D. Roderic, dentist
22 Nicholson Jno. (N. & Hensman)
24 Richmond Geo. W. (mgr. Union Bk)
..... here is Altona st .....
32 Officer Edwd. A. med. pract
34 Vincent Wm. H
..... here is Outram st .....
38 De Pledge Thos. F. station ownr
..... here is Ventnor av .....
44 Mitchell Chas. station owner
46 Lohrmann Leonard W. (L. & McDonald)
48 Noble Richd. W
50 Dent Cecil
..... here is Walker av .....
56 Caris John D. (C. Bros.), "Carisbrook"
58 Sutton Mrs. W
60 Pearson Wilfred J
64 Garner Waltr. G
68 Laker Wm. A
70 Davies Wm. (Ford, Rhodes & D)
72 Keall H. C. F. (Stawell & K)
74 Dickenson Alfd. E
74 Freer Mrs. M
76 Huntington Jas. B. tchr. singing
78 Leckie Alex. J. mus. tchr
..... here is Thomas st .....
Left hand side.
King's Park
King's Park Bowling Club (Robt. Lightbody, caretkr.; Montague Cook, hon. sec)
King's Park Tennis Club (Peter Ferguson, caretkr.; J. B. Newbery, sec)
King's Park Croquet Club, Mrs. W. W. Berry, sec

King's road, Subiaco.
Right hand side fr. Bagot rd.
5 Anderson Jas. P
7 Beck Walter
11 Stephenson Hy. A
15 Hardwick Thos. J
19 Barker Sidney J. (mgr. Stewart Dawson Co. Aust. Ltd)
21 Sherwood Chas. M
25 Dean Mrs. E
Left hand side.
4 Levy Jos. V
6 Hill Chas. A. R
8 Northam Wm. H
10 Johns Mrs. A
12 Owen Cecil V. M
14 Allen Mrs. J. B
16 Campbell Mrs. M. R

King's st. Subiaco.
Onslow rd. to Waylen rd.

Kingston avenue.
Right hand side fr. Cleaver st.
6 Adkins Geo. H
16 Hill David C. J
18 Milne Alex. R
20 Andrew Frank
42 Thomson Robt. W. (Farley & T)
46 Kelley Wm
50 Rose Jas
Left hand side.
9 Aitken & Mauger, contrs
9 Mauger Philip (Aitken & M)
13 Aitken Robt. (A. & Mauger)
15 Menzies Jno
49 Gullan Jno. (G. & Co)
53 Watts Jas. S
55 Craven Norman
59 Hanlon Jno. S

Kirkstall terrace, E. Perth.
Right hand side fr. Brown st.
2 Low Arth
Left hand side.
15 Gould Thos
13 Hall Mrs. E
9 Singh Lima
1 Redfearn Geo

Knebworth av. Highgate Hill.
Right hand side fr. Bulwer st.
4 Gray Jas
6 Weir Mrs. E
10 Mann John, carrier
14 Young Jno. W
18 Beech Jno
22 Mills Jno. N
26 Terlick Henry
30 Brook Fredk. carrier
34 Lefcovitch Saml
36 Kalman Frank
38 Perrie Jno
Left hand side.
3 Palmer Saml
5-7 Smith Alexander N
19 Leary Robt. W
23 McGregor Jno
27 Waters Jno. P. (Bryant & W)
31 Coleman Bertram E
35 Schulze Mrs. Minnr
39 McCartney Mrs. Martha

Knutsford st. North Perth
Avenue No. 1 to Avenue No. 4.
Lovett Wm. G
Flinn Jas. M
Lindsay Waltr. W

Labouchere road, S. Perth.
Right hand side fr. Suburban rd.
McKenna Mrs. M
Chester Stanley J
St. Mary's (C. E.), Rev. Canon W. F. Marshall
Nelson Mrs. Geo
Milne Mrs. W. P
..... here is Lyall st .....
Jefferis Harry
Burnett Wm
Irwin Robt. H
Shaw Jas. T
Dunn Wm. J. (Dunn Bros)
..... here is Hardy st.....
Bradd[illegible] Harold H
Am[illegible] B. C
.....Charles st. to Amherst st.....
Prth. Glf. Lnks. (Jos. Keast, crtkr)
..... Lockridge st .....
Pearce Ernest H
..... South ter. to Thelma st .....
Left hand side.
..... Mends to Onslow sts .....
Nasso Allan
Leggat Syd. J. training stbls
..... Glyde st. to Eric st .....
Haywood Seybert J
..... Preston to Thelma sts .....

Lacy street, E. Perth.
Right hand side fr. Padbury st.
27 Senior Saml. C
25 Randall Geo. W
23 McCallum Daniel
21 Bull Mrs. F
19 Braithwaite Jno
17 Williams David J
15 Pearce Richd
13 McMahon Mrs. A
11 Marsh Thos. H
9 Davey Richd
7 Fletcher Wm
Left hand side.
32 Rashleigh Jno
28 Attwell Wm
26 Costello Edwd. T
24 Jocey Mrs. I
22 Longmuir E. K. carrier
20 Joss Richd. W
18 Reilly Chas
18 Reilly Mrs. I. caterer
16 Rule Horace R
14 Timms Alfd. G. S. const
12 McMillan Mrs. Jno
8 Derby Mrs. A
6 Buckingham Wm. P

Lake avenue. Subiaco.
Herbert st. to Excelsior st.

Lake street.
Right hand side fr. Roe st.
10 West & Garratt, plumbers
12 Swar Ernest C
16 Bawden Mrs. L
18 Anderson Jas. C. wire wkr
..... James st. intersects .....
30 Rotenberg Isaac, butcher
32 Wiedmar Jno. small gds
40 Jones Mrs. A. C
48 Atkins Wm. contr
..... Francis st. intersects .....
52 Thomson Jno. store
54 Darcy Jno
56 McLeod Jas
58 Allinson Miss I
60 Moore Andw
64 Browne Anthy. F
66 Cust Ernest J
Off 66 Lake st.:
Boswell Jos. plumber

72 Donovan Cornls. V
74 Darby Jas. E
78-80 Moloney Michl. J. chemist
.....Aberdeen st. intersects.....
92 Linton Thos
94 Forrester-Jones Edwd
106 Dunstan Mrs. H. M
..... Newcastle st. intersects .....
114 Curtis Thos
116 Salkilld Thos. W
120 Wells Mrs. Margt
122 Davis Arthur M
126 [illegible] Mrs. A. nurse

126 Doran Hy. J
130 Kneale Jno. B
134 Fiorentini Ernst
138 Webb Mrs. G
142 Doody Jos
144 Gundisch Mrs. K
146 Cumming Gordon
146 Buckingham & Johnson, coach bldrs
148 Johnson Dexter (B. & J)
.....here is Forbes rd.....
156 Donaldson Mrs. E
158 Lamb Mrs. E
160 Kyrwood Richd. W
162 White Mrs. K
164 Ward Walter
166 Hadley Robt
168 Seddon Jas. W
170 Vanstan Mrs. Julia
172 Kembery Sidney J
172 Kembery Misses, mus. tchrs
174 Bader Hy. A. F
176 Oldfield Chas
178 Edgar Chas
180 Burnett Mrs. E
180 West Mrs. L. nurse
..... here is Robinson av .....
182 Oddy Mrs. E
184 Floyd Edw
186 Worth Thos
188 Miller Isaac
190 Turner Chas. R
..... here is Brisbane ter .....
196 Hillary Mrs. Wm. F. C
196 Hillary MissMignon,music tchr
200 Peck Chas. T
202 Cohen Mark
204-6 Reynolds Geo. S. grocer
.....Brisbane st. intersects.....
Royal Standard hotel
208 Fowler Benj. T
210 Craib Jas. bootmkr
..... here is Amy st .....
212 Harris Albt. T. confr
214 Vacant
216 Clark Mrs. Louisa
218 Watkins Mrs. Sarah A
220 Jenyns Horace
220 Bailey Hy. R
..... here is Ruth st .....
226 Seller Thos
228 Hartwig Bert. O
232 Pollard Fredk. C. const
234 McNally Edwd. W
..... Edith & Bulwer sts .....
242-44 Mumme Chas. E. grocer
246 Walker Jno
..... Primrose st. intersects .....
248 Moscow Jacob, tailor
250 Pearce Mrs. M
252 Vacant
254 Sharp Myer

Left hand side.

1 Michelides Cigarette Fcty
5 Ponviros Chas
7 Michelides Peter
9 Kelly Richd
11 Meagher William
15 Manuell Hy. W
21 Eddins Wm
..... James st. intersects.....
31 Abbott Jno. const
35 Hunt Oliver
39 Reen John T
41-3 Rowcliffe Arthr
45 Gray Edwd
47 Robson Wm
51 Ah Own, laundry
..... Francis st. intersects .....
Buzza & Williams, fuel dlrs
Lee Henry, contr
Ch. of Ch. (W. B. Blakemore, evng)
71 Wiedmar Jno
77 Vacant
.....Aberdeen st. intersects.....
81 Maher Herbert, grocer
87 Howlett Arthur E
89 Norris Jno. W
91 Ross Alex
93 Walker Geo. F. cab propr
95 Bridges Edw. F
99 Barrington John W
101 Marsh Edwd. W
103 Goode Miss Dinah
105 Doyle Mrs
107 Marks Joseph
..... Newcastle st. intersects .....
Newcastle Club hotel
121 Jones Thos
123 Bake Harman C
125 Morrissey Jos. H
127 McIntosh Mrs. L
129 Savage Mrs. Mary
131 Bryce Jas
133 Hider Richd
135 Camm Jno. E. grocer
..... here is Church st .....
137 McGavin Jno. J
139 Williams Chas. E
141 Keig Mrs. W
143 Busch Chas. H

Off 143 Lake st.:

1 Steel Lowham
5 Stone Mrs. Mary
7 Kidd Jas
9 Mitchell Jno
11 Patterson Mrs. H

Reserve
..... here is Stuart st .....
163 Baker Robt. contr
165 Hildebrand Mrs. E
167 McCormick Miss A
169 Thomson Wm
173 Sharp Myer
175 Payne Chas
179 Kane Thos
181 Allen Mrs. L
185 Roberts Saml. W
187 Whittle Mrs. A
..... here is Hope st .....
189 Langford Albt. W
191 Langford Arth. J
193 Lovelock Louis E
195 Marks Moss
203 Thompson Jas. med. pract
.....Brisbane st. intersects.....
Pillar Box
209 Swartz Jno
213 Mansfield Wm. N. contr
215 Rutter Mrs. A
219 Watts Hy
221 Wilson Alec J
223 Giffard Ernest
225 Baumgarten Wltr. const
227 Breckler Wolf (B. Bros)
231 Maher Edwd
235 Haley Saml. J
239 Skippen David, fuel
..... Bulwer & Primrose sts .....
259 Hall Mrs. M

Lake street, Leederville.

Right hand side fr. Monger st.

Fennell Jno. T
Dunstan Mrs. M. J
Furniss Mrs. M. A

Left hand side.

Monger's Lke. Bd. (Rgnld. R. Long, sec)

Lake st. North Perth.

See Hyde st.

Lane street.

Right hand side fr. Brisbane st.

8 Rossiter Wm. R
12 Baldwin Mrs. Mary
14 Galwey Chas. E
16 Galwey Prntg. Co. (Chas. E. Galwey, mgr)
18 Townsend Thos. G
20 McAdam Mrs. M
22 Harris Thos
24 White Alfd
28 Tildesley Chas
32 Pearce Jas

Left hand side.

5 Lovell Fredk. W
9 Sales Wm. H
11 Gibson Robt
13 Hamilton Ernest H
15 Clarke Geo
17 Jordison Thos. N
27 Warwick Mrs. Eliz
29 Barrett Francis P
31 Rose Mrs. L

Langler st.

Off Albany rd.

Lansdowne road, S. Perth.

Off Fremantle rd.

Lansdowne st. Jolimont.

Right hand side fr. Cardigan ter.

Corrigan Geo. H
Cranston Jas
82 Tough Fredk

Left hand side.

1 Ramsbottom Jno
19 Allen Jno. H
23 Brown Jno. E
51 Bell Jos. F
59 Leonard Jas. H. painter
63 McKenzie Chas. H. jeweller
67 Melsom Geo. H

Lawler street, S. Perth.

Right hand side fr. Tate st.

Barber Mrs. R
Coomber Jno
Wickens Mrs. B
Craig Geo. C
Browne Walter D
Lewis Basil
Bruning Bernard D

Lawler street, Subiaco.

Right hand side fr. Rly. rd.

129 Rule Mrs. Constance F
121 Bruce Alfd. E
117 Williams Hy
113 Faulkner Mrs. L
111 Smith Mrs. H. nurse
107 Randall Edwd. J
103 Brennen Harold J. J
95 Oliver Horace E
93 Burton Thos. A
89 Gray Fred

Funds Over £7,000,000 THE NATIONAL MUTUAL LIFE ASSN. Annual Income, £1,225,000
THE PIONEER OF NON-FORFEITURE AND LIBERAL CONDITIONS.

LAWLER STREET, SUBIACO—continued.
85 Burlinson Horace F
..... here is Federal st .....
77 Abrahams Michl. J
73 Mackenzie Mrs. Ada, "Erica"
69 Gray Richd. Lawson
61 Maskiell Thos. P
59 Sivewright Wm. A
55 Kirkpatrick Geo
53 Morrison Regnld. F. L
51 Schneider Hy. Adolph, tchr
.....here is Douglas av.....
45 Weatherall David
41 Chamers Wm
37 Hayles Wm. G
33 Dolphin Wm. H
29 Mackay Mrs. Helen
27 Turtle Chas. D
25 Howard Herbt. W
21 Hendy Jno. contr
15 Bastian Thos. A
Left hand side.
106 Perry Chas. A
86 Cleere Horace
..... here is Federal st .....
76 West Paul
66 Balfour Alex. R
58 Beer Albt. C
54 Trowse Wm. C
52 Miller Peter W
..... here is Douglas aven .....
46 Hume Alexr. F
42 Sawyer Bertram
40 Gates Jas. E. A
38 Powell Alfd
30 Fraser Jno. F
22 Nind Arth. P
18 Groth Ludwig J. (G. Bros)
16 Harrison Geo. H

Lawley crescent, Mt. Lawley.
Clifton cresc. to Hillside st.
Armstrong Percy W
James Walter Hobden
Wayman Francis J
Hardey Miss S

Leeder street.
Now known as Carr st. which see.

Leeder street, Leederville.
Right hand side fr. Loftus st.
4 Manebridge Wm. H
12 Adkins Mrs. Margaret
14 De Freitas Jno
18 Johnson Fredk. A
20 Sullivan Arth. R
22 Doubikin Frank
24 Andrews Harry, btmkr
26 Stones Sidney
28 Bland Geo
40 Bartz Mrs. Mary
42 Golding Jesse
44 Pilgrim Jas. R
50 Burdett Frank
52 McGovern Percy
70 Sellin Albt. C. plmbr
72 Johnson Oscar
72 Sullivan Jos
74 Moller Henry W. prod. mcht
76 Cunningham Lewis, Ldrvlle. htl
80 Kavanagh Michl. drpr
Left hand side.
11 Harewood Robt. W
13 Smith Edwd
15 Bellman Chas. A
17 Williams Geo. S
19 Neumann Mrs. E
21 Tomlinson Ernest W. (T. Bros)
23 Gardiner Wm. S
25 Tyley Alfd. J
31 Newland Philip
35 Braack Fredk. W
39 Wallis Jas. J
43 Golden West Aerated Water Co. (J. J. Wallis, propr)
53 Hull Fredk. W
55 Turner Thos. A
77 O'Keefe Michl. J. btchr
79 Parkes Mrs. H. J. fruitr
81 Praed Emnuel. hdrsr. & tob
83 Jorgensen Lauritz, grocer

Leslie st. Norwood.
Joel ter. to Stanley st.
1 Riordan Jno
3 Vacant

Lime street, E. Perth.
Right hd. side fr. Royal st.
Cyclone Fence Co. Ltd. (facty)
Left hand side.
5 Smith Mrs. Clara
7 Mitchell Chas

Lincoln street, Highgate Hill.
Right hand side fr. Lord st.
2 Johnson J. E. store
4 Cormack Hugh W
6 McDonald Wm
8 Collett Wm. J
10 Johnson Jno. E. painter
12 Harrison Francis W
16 O'Dwyer Thos. K
20 Potter Alfd. R
24 Lange Diedrich, const
28 Genge Mrs. M
32 Hannagan Martin
36 Sherwood Miss A
..... here is Wright st .....
40 Webb L. B. storekpr
54 Garratt Geo. J. grngrcr
56 Thurlow Chas, const
58 Moore Mrs. A
60 Jack Mrs. E. J
62 Hardwick Albt
62 Hopkins Harold B
64 Bowley Harry
66 Whitmore Jos. T
..... Smith st. intersects .....
70 Needham William V. gun mkr. & imprtr
70 Needham H. W
74 Kierath Augustus R
78 Turby Chas. H
80 Bell Robt
86 Dawson Mrs. Sarah
88 Routledge Joshua
92 Jackson Mrs. G
94 McBride Jas
96 Cooke Robinson
..... here is Shearer st .....
102 Doherty Jno. storekpr
104 Smith Mrs. C
106 Coulon Rudolf
106 Coulon Rudolf, jnr
108 Greig Horace A
110 Vacant
112 Airy Wm. J. (A. & Stradwick)
114 Grave Fredk. C. (G. & Dwyer)
118 Gibson Johnstone
120 Rankin Jno. L
.....Beaufort st. intersects.....
148 Hudleston Ven. Archdeacon Cuthbert, M.A. (C. E)
158 Shine Andw
158-160 Shine Mrs. A. E. confr
162 Pardey Wm. H
164 Masel Esor (J. Masel & Son)
..... here is Cavendish st .....
166 Smith Donald M
166 Smith J. McCullum, "Lochindorb"
166 Lawrence Lionel J
170 Turner Jas. A
174 Mayes Edwd. J. bootmkr
178 Blain Mrs. Hannah
180 Elliott Jos
182 Marshall Jno. A. (Reney & M)
..... here is Harley st .....
186 Wallis Wm
190 Gimm Nicholas P
194 Talbot Herbt
198 Slaney Chas
202 Le Roy Jno
204 Stone Stanley
Left hand side.
7 Vacant
9 McKenzie Evan J
11 Vacant
15 Campbell Dugald M. (Hughes & C)
..... Wright st. intersects .....
55 House of Mercy (Mrs. Antoinette Harris, matron)
55 Harris Mrs. Antoinette, matron House of Mercy
57 Pol. Sta. (Sergt. Jno. Kingston)
..... Smith st. intersects .....
71 Winter Brigadier Wm., S. A
79 Salvation Army Rescue Home, Staff-Capt. Emma J. Gowan, sec
85 Davis Richd. E
89 Vacant
..... here is Cecil st .....
97 West Saml. W
99 Kennedy Cecil H
107 Woodbridge Edgar
111 Barrett Geo
..... here is McKenzie st .....
119 Vacant
121 Chegwidden Mrs. C. A
..... Beaufort st. intersects.....
133 Wells Mrs. F. M
135 Chipper Mrs. E. L
139 Scott Ernst. A
141 Young Chas. C
145 Macgregor Atholl E. J. teacher Highgate Hill Public School (Atholl E. J. Macgregor, mas)
..... here is Bulwer aven .....
179 Gratwick Mrs. E. M
183 Russell Geo. J
187 Perrie Jno
189 Perrie Jno. butcher
..... here is Knebworth aven .....
191 Lewis Fredk. J. storekpr
195 Koetsveld Wm. A. const
197 Leonard Richd
199 Fitzpatrick Mrs. Kate
201 Ballment Miss M. tchr. painting
207 Carson Alfd. journalist
209 Harle Hy

Lindsay street.

Right hand side fr. Newcastle st.

2 Hart Edgar
6 Browne Tom
8 Neil Miss J
10 Bennett Arth. E
12-16 Moore Harry C. baker
18 Moore Harry C
..... here is Little Parry st .....
28 Fitzgibbon Mrs. K
32 Kohn Geo
36 Phillips Herbt. C
38 Brebber Jas
38 Young Frank H
40 Herbert Thos. F
44 Metz Harry
46 Purdie Wm. S
50 Allen Louis
52 Dixon Mrs. Godfrey
..... Monger st. intersects .....
62 Bethune Mrs. S
64 Luton Wm
66 Morgan Mrs. Frances
68 Atherton Mrs. Ida
70 Townsend Thos
..... here is Tiverton st .....
82 Lebovich Jos. plumber
86 Skane Wm
88 Dhu Herbert C

Left hand side.

3 Knott Mrs. Johanna M
7 Taylor Geo
9 Horrvitz Benzion
11 Slattery Miss Nora
13 Ayrey Wm
15 Yates Herbt. E. jun
29 Walters Mrs. R
31 Blackett Mrs. E
33 Arnutt Mrs. H. J
35 Stewart Alex
39 Simons Chas. H
41 Smith Jno. taxi-cab garage
45 Hurst Phillip K
47 Ogburn Jos
51 Williams Edwd. Raine
53 Reid Richd
53 Paramor Herbt. L
..... Monger st. intersects .....
55 O'Shannassy Mrs. H
57 Canny Jno
61 Tyler Jno
63 Krabbe Fdk. M. bldr
65 Thomas Mrs. Olivia
69 **GRAHAM J. H.** sail, tent, tarpaulin & flag ma. Tel. 857
..... here is Robinson aven .....
75 Bercov Louis
77 Slafkin Israel
79 Goldenburg Saml
81 Rosenthal Abraham
85 Greenberg Harry
87 Lewis David
89 Watkins Percival C
91 Ball Wm. S. engraver

Little Parry street, E. Perth.
Off Beaufort st.

Porter Chas

Little Russell st. North Perth.
Fitzgerald st. to Walcott st.

Cooper Waltr. H

Little Stirling street.

Right hand side fr. Padbury st.

12 Kneale Arthr
14 Farley Chas

Left hand side.

5 Collingwood Jas
7 Gibbons Harold
7 Reynolds Miss Sophia, dressmkr
9 Lewis Wm. carrier
15 Thompson Hnry. J

Liverpool st. Nth. Perth.
Now known as Mosey st. which see.

Loch st. Mt. Hawthorn.
Off Charles st.

Lockridge st. S. Perth.
Labouchere rd. to Melville ter.

Loftus street.

Right hand side fr. Thomas st.

2 Flynn Mrs. E. grocer
8 Chick Alfd
10 Page Mrs. Eliza
12 McKie Robt. U
22 George Wm
24 Boyer Robt
..... here is Mullewa st .....
26 Selkirk Mrs. M
28 Hawkins Hy
34 Hagan Robt
... Havelock st. to Kingston av ...
46 Price Jas. H
48 Jackson Thos
50 Gibbney Wm
54 Maitland Mrs. R. L
..... here is Carr st .....
..... here is Vincent st .....

Loftus street, Leederville.

Right hand side fr. Stone st.

..... Vincent st. intersects .....
Reserve
..... Richmond st. intersects .....
Wilde Mrs. C
Strieby Geo. H
..... Thompson & Bourke sts .....
Pratti Wm
Brady Vincent G
78 Elliott Geo. W. (inspr. Comcl. Union)
86 Arnold Wm. J
88 Horlock Edwd. lndry
88 Gibson Wm. C
Whitfield Frank, pltry. frmr

Left hand side.

5 Cuthbert Wm. Chas
11 Mansfield Herbt. A
..... here is Howard st .....
15 Dashwood Ernst
15 Ings Wm
21 Stone Mrs. G. A
23 Crawford Jas
25 Livingston Davd. S
27 Walton Edwd. H
..... here is Tower st .....
Bond Morgan G. baker
Met. Waterworks Board (pumping stn.) (G. D. Sanderson, in chg)
Gov. Met. Waterwks. (stores)
..... Newcastle st. intersects .....
49 Wittorff Jno. A
53 Nelson Thos. A
55 Powell-Smith A. W
55 Mansfield Jno. contr
57 Heitmann Edwd. E
59 Gill Fredk., M.L.A
61 Gibson Mrs. S
63 Greely Mrs. Ellen
65 Petersen Hans C. grcr
..... here is Leeder st .....
69 Murray Jas. (mgr. Mrs. Patk. Wholley)
71 Minister Wm. H
75 Bleeck Albt. R
..... Vincent & Richmnd. sts .....
Best Jas
Hurley Ronald
... Bourke st. to Tennyson st ...
Waldock H. C. V
79 Lloyd Percy
83 Coombs Geo. H
85 Williamson Chas
.....here is Marian st.....
91 Glover Leonard C
93 Hantke Arth. V. J
..... Shaftsbry. & Salisbry. sts.....
Plunkett Geo. E

Loftus st. Mt. Hawthorn.
Government rd. to N. Beach rd.

London st. Mt. Hawthorn.
Off North Beach rd.

Genery Walter J. (G. & Ellett)

Long Royd st. Mt. Lawley.
Off Walcott st.

Hassen Jno. (H. & Co)

Lonsdale street, Leederville.
Now incorporated with Loftus st.

Lord street.

Right hand side fr. Victoria sq.

..... Wellington st. intersects .....
38-48 Tomlinson Bros. & Co. engineers (E. Tomlinson, mgr)
..... Moore st. intersects .....
..here are Wittenoom & Royal sts..
92 Feakes Geo. dlr
..... here is Brown st .....
C'wealth G. P. O. Stores,
Geo. H. Thomas, controller
..... here is Samson st .....
126 Canton Hy. bootmkr
130 Parker Hy
152 Morley & Co. cordial mfrs.
Jno. Coppin, mgr
152a, Bull T. E. tinsmith
..... Parry st. intersects .....
154 Vacant
158 Perth Soap Co. Ltd
158 City Bottling Co.
W. C. Ryder, ppr
160 Charlton Wm
164 Freedman Soloman
176 Feakes Jas. (Wm. Block, mgr.), butcher
178 Good Miss G. M. drpr
180 Montgomery Wm. J. fruitr. & confr
..... Edward st. intersects .....
182 Johnson Saml
184 Moran Mrs. Elise
186 Spencer Richd
188 Austen Geo. C. (Eichorn & Hempel)
192 White Richd. contractor
196 Buckland Chas. J. B
198 Murphy Mrs. M
198 Dwyer Jas
200 Gent Fred E. E
202 Middleton Mrs. S. A
204 Bayliss Wm. B
206 Roberts Albt
208 Vacant
210 Leyland Harry

LORD STREET—continued.
212 Siglin Abraham
214 Dwyer Patk. J
216 Newby Thos
218 McHarrie Jno
220 Medley Thos. R
222 Ridley Victor L. B
222 Murray Mrs. S. A. nurse
224 Franklin Miss E. drssmkr
224 O'Connell Miss H. storekpr
226 Chandler Chas. R
228 Woodward Henry, baker
230 Watson Alex
232 Rosser Mrs. E
234 Kramer Thos. P
234 Leslie Mrs. E. J
..... here is Murchison ter .....
236 Wiffen Jas. H
238 Gent Mrs. E
244 Price Alfd. E
246 Lawford Chas
.....here is Coolgardie ter.....
248 Brown Wm. T
250 Shuttleworth Arth.W. painter
254 Garrett Mrs. E
256 Nicol Jno. W
258 Cairn Thos
262 Chipper Stephen Jas
..... here is Summers st .....
266 Ledger Jos. E. (J. & E. L)
266 Hyde Chas. H
268 Telford Jno. carrier
270 Secrett Albt. J
272 Hughes & Campbell, bakers
Hughes Jno
274 Kosky Jos. bootmkr. & hrdsr
282 Norwd. Htl. (Jno. T.O'Brien)
..... here is Windsor st .....
288-90 Forden Mrs. P. grcr
288-90 Forden Jno. T
298 O'Connor Mrs. A
300 Solomon Sol. optician
302 Dunlop Wm
304 Harris Waltr. E. (H. & Co)
306 Watts Fredk
316 Leen Michl. police sergt
318 Deas Jas. R
320 Mulcahy Maurice
324 Harding Cecil C
326 Feakes Fredk. G
328 Leighton Hy. plasterer
330 Field Thos
332 Moyle George
334 Maraspen Mrs. Grimes, grocer
334 Henderson Miss M. A
..... here is Marlborough st .....
346 Smith Miss E. tchr
348 Rawlings Francis J
350 Block Wm
..... here is Chapman st .....
364 Hayes Danl
366 Thirlwell Geo. W
..... here is Cantle st .....
386 Dewar Jno. Wilson
..... here is Norwood st .....
400 Whittingham Leslie, storekpr
404 Fairbanks Geo. H. contr
..... here is Oxford st .....
Wiltshire Wm. H
Ives & Son, carriers & fuel
Left hand side.
..... Wellington st. intersects .....
Hotel Kalgoorlie
31 Osborne Fredk. S
35 Jackson Mrs. E
39 Dorleac Miss A
43 Sing Lee, laundry
47 Vacant
49 Canton Jno. T
49-51 Canton Jno. J. bootmkr
..... Moore st. intersects .....
53-55 Blurton Chas., J.P. storekpr
Perth City Council Incinerator,
Fredk. Birmingham, in chg
79 Guard Jno
83 Green Frank
..... Railway crossing .....
91 Millars Timber & Trading Co. Ltd
..... here is Short st .....
105 **WUNDERLICH LIMITED,** metal ceiling manufacturers; agents Marseilles roofing tiles. 'Phone 783; telegrams, "Wunderlich, Perth"
111 Purkiss Alfd. sergt. police
Jenkins Wm. fuel mcht
..... here is Newcastle st .....
137 Jewell Thos
..... Parry st. intersects .....
159 Stone Phillip
165 Israel Barney, storekeeper
167 Adlam Jos
169 Philpot Harry
171 Nissenson Jos
173 Vacant
175 Buller Jno
177 Ellis Richd. J
179-81 Gobdberg Favious, storekpr
..... Edward st. intersects .....
183 Hartley & Cooper, grocers
185 Hyde Mrs.M. wine saln.& cnfr
187 Kuhl Leslie N. hrdrsr. & tob
187a, Rosevear Wm. plmbr
189 Bartlett Jno
191 Goldman Louis
193 Tuke Stanley
195 Humphries Mrs. F. A
197 Winsor Geo
197 Rosling Hubt
..... here are Brewer st. Perth
oval & Bulwer st .....
279-81 McGregorAndw.forage mcht
285 Banks Mrs. A. drpr
289 Tyler Geo. fuel
..... here is Lincoln st .....
301-303 Johnson Jno. E. storekpr
305 James Bros. butchers
..... here is Court st .....
311 Riddett Robt. marine dlr
315 Rooke Fredk
317 Childs Leonard
319 Badger Jas. W
319 Joules Jas
337 Clift Othneil G
351 Crofts Nicholas J
355 Hoare Saml. S
..... here is Broome st .....
361 Conway Jno. T
Hand & Flowers, horse bazaar
Hand Jas
Flowers Percy F
371 Liddlow Robt
375 Witherby Mrs
377 Abbett Waltr. W
..... here is Turner st .....
381 Taylor Mrs. C. F
385 Beddoe Waltr. J
..... here is Harold st .....
Norwd. Sch. (Martin F. Darcey, mas)
... here is Walcott st .....
Wesleyan Church
Alexander Hy. L. carptr
McGregor Hector, bootmkr
Talbot Arth. bkr
Enterprise Bakery,
Arth. Talbot, ppr
Chapman Mrs. M
Chapman Miss L. mus. tchr
Cuthbertson Thos. W. news agt

Loretto street, Subiaco.
Right hand side fr. Bagot rd.
20 Cordery Jas. C
20 Black Mrs. S. dressmkr
16 Whitfield Edgar A
14 Shields Mrs. Eliz
12 Williams Alex
6 Maitland Thos. (M. & Son)
2 Allen Chas
Left hand side.
11 Grosse Chas
9 Meyer Gustav V
3 Ram Chas. C. upholsterer

Love lane.
See 746 Wellington st.

Lyall street, South Perth.
Right hand side fr. Labouchere rd
Edmiston Mrs. Jane
Barrow Jno. T
Smith Chas. J
Baker Geo. Chitty
Connor Jno. T
Foulkes Jno. C
Mayhall Chas
Kell Lionell W
Left hand side.
Wilson Henry Hugh
Brigatti Geo. R
Achimovich S. R
Thomson Angus E
Buchanan Howard
Ridings Harold
Russell Alex. J
Williamson Thomas M

Lyall street, Subiaco.
Herbert st. to Hilda st
Greenhalgh Edwd

Lytton avenue, Highgate Hill.
Left hand side fr. Lincoln st.
16 Knox-Peden Jno. T
14 Marshall Geo
12 Jones Wm. J
10 Walters W
8 Watson Robt
6 Elliott Albt
4 McArthur Mrs. E
2 Lowe Alfd. M

Mabel st. North Perth.
Right hand side fr. Charles st.
49 Geadenne Paul S
43 Steel Wm. G
33 Simpson Fredk. S
31 Nichols J
17 Banks Mrs. A
5 Johnson Fredk
3 Alp Miss Louisa
1 Moulton Chas
Left hand side.
54 Cobbett Chas. W. B
52 Simpson Thos. W. dairy
16 Robinson Herbt. W
14 Cooper Jno. H
12 Parry Frank
10 Wilton Edgar C
4 Miller Wm. tchr
2 Forbes Jos. M

Mabel st. S. Perth.
David st. to River st.

Mable st. Subiaco.
See Bedford av.

McCourt street, Leederville.
Right hand side fr. Railway par.
12 Manson Geo. H
16 Greif Samuel
16 Greif Chas
18 Parsons Edwd. W
30 Hutchins Geo
36 Gaynor Alfd. E
42 Heaton Arthur A
44 Chappell Edgar O
48 Thorpe Jas. T
50 Cussans Hy
..... Cambridge st. intersects .....
56 Collins Wm. G. V
58 Osborn Chas. S
60 John Mrs. W. T
62 Roberts Albt. R
64 Fraser Alexr
82 Reilly Wm. J
..... Woolwich st. intersects .....
90 Ferguson Jno
94 Hatswell Chas. H. bldr
98 Doyle Jas
Left hand side.
9 Mortimer Mrs. A
11 McPherson Andw. J
13 Starr Jno. W
15 Koeppe Fredk. W
17 Verling Rev. Patk. (R. C)
19 Wallace Jno. L. contr
25 McDonnell Alfd. C
29 Ewins Arthur T
31 Murphy Jno
35 Gosnell Jas. E
39 Clarke Arth. E
41 Harris Jas. J
47 Grose Mrs. E
..... Cambridge st. intersects .....
49 Wakefield Fredk. W
51 Padey Percy W
53 Reid Jas. N
55 Heyhoe Wm. H
57 Shield Bowes F
57 Corrigan Mrs. M
61 Holliday Arth
61 Ford Richd. T
67 Page Chas. F
69 Murray Geo. J
71 Wall Mrs. M
..... Woolwich st. intersects .....
81 Southall Eli
89 Ison Fredk. C

McEwan street, Leederville.
Right hand side fr. Oxford st.
Congregational Hall
11 Brown Thomas
Left hand side.
14 Howden Wm
12 Carter Charles
8 Grimley Jno. S
4 Tolmie Jno. L
4 Mack Jno. F. bootmkr
2 Williams Mrs. Agnes

Macey street, E. Perth.
Left h. side fr. Trafalgar rd.
Hamel Edwd. H

Mackay street, Subiaco.
See Rupert st.

McKenzie st. Highgate Hill.
Off Lincoln st.

Madeline street, Subiaco.
See Rowland st.

Magnolia st. North Perth
Farmer st. to Mary st.

Main rd. South Perth.
See Fremantle rd.

Malcolm street.
Right hand side fr. St. George's ter.
..... here is Harvest ter .....
Perth Observatory
Left hand side.
21 House Wm. J. motor garage
31 Cowan Jas. (pol. magis)
33-35 Gouly Mrs. L. bdg. hse
37 Cox Miss L
39 Corless Miss J
59 Keenan Norbert, K.C. (K. & Randall)
61 Mayor Albt
63 Rodgers Jno. F
65 Dagnall Mrs. L. M
67 Watkins Arth. O
69 Davies Mrs. L
71 Harman Alfd. W
73 Williams Wm

Maley street.
Left h. side fr. Melbourne rd.
13 Kobayashi Tomy

Maley st. Mt. Hawthorn.
Government rd. to North Beach rd.
O'Keefe Geo. H

Margaret st. Highgate Hill.
See Harold st.

Margaret st. Subiaco.
See Axon st.

Marian street, Leederville.
Right hand side fr. Oxford st.
41 Woodcock Geo
..... here are Rae, Shakespeare & Byron sts .....
7 Rice Jas
5 Jackson Henry C
Left hand side.
40 Thomas Richd. O
26 Convent School (R. C)
..... here is Shakespeare st .....
20 McRae Jno
18 Gough Thos. H
10 Cubbage Wm. lndry
6 Brown Chas. H
..... here is Loftus st .....

Market st. S. Perth.
Off River st.

Market street, Subiaco.
See Bedford avenue.

Marlborough st. East Perth.
Right hand side fr. Lord st.
47 Thorpe Francis J. bldr
37 Robertson Archd
35 Barker Mrs. S. A
27 Barrett Richd. H
23 Bowers Mrs. Louisa
19 Walton Wm. J
13 Owen Harry
Left hand side.
42 Farquharson Jno
34 Vacant
30 Wilson William, carrier
30 Dadd Jno. H. (D. & Allan)
28 Wright Wm. H
24 McEwen William M
20 Hancock Wm. G. (H. & Sons)
20 Hancock Hy. G. (H. & Sons)
20 Broadfoot Mrs. B

Marmion st. North Perth.
Right hand side fr. Fitzgerald st.
37 Taylor Jno. T
35 Spencer Ernest A
33 Owen Thos
27 Nicholls Wm. S. carrier
21 Rodgers Thos. H
19 Horner Ernst. W
17 Fowler Richd. T
15 Rodda Wm. J
13 Smith Fredk
13 Smith Miss E. drssmkr
13 Smith Mrs. M
11 Smithers Mrs. M
9 Gilmour Archd
3 Foley Danl. H
1 Boyd Bartholomew
Left hand side.
38 Battams Nicholas J
30 Buttsworth Fredk. W
26 Hunter Chas. B
24 Valantine Thos
22 Carpenter Harry E
20 Hodgson Wm
18 Hope Alfd. M
16 Nickels Felix F
14 Smith Jno. B
12 Selley Albt. H
10 Geddes Richd
8 Langton Stephen B
6 Stuart Wm
4 Fitzgerald Gerald
2 Stronach Jno

Marquis street, W. Perth.
Right hand side fr. Wellington st.
2 Stamoulis E. grngrcr
2 Turner Mrs. E
6 Broadbent Arthur D
8 Donaldson Hy
10 Krakouer Philip
12 Wall Mattw. M
Pillar Box
18 Crossley George G. plumber
22 Harding Hy. G
30 Fewings Hy. A
42 McQueen Hy. confec
44 McQueen Hy. grcr
66 Brown Arth
68 Smith Mrs. Rosena E
68 Smith Miss Edith, dressmkr
..... here is Queensbury st .....
70 Lonsdale Wm
72 Hanrahan Patk
74 Ah Toon
86 Hayman Mrs. M
Left hand side.
3 Keegan Mrs. R. J
17 King Hai Club
23 Johnson Wm.S.confr.& grngrcr
37-45 **PLAISTOWE & CO. LTD.** chocolate & confectionery manufacturers & importers (head offices & wks)
49 Rankin Mrs. M
53-5 Dyson Andrew, dealer

Funds Over £7,000,000 **THE NATIONAL MUTUAL LIFE ASSN.** Annual Income, £1,225,000
THE MOST PROGRESSIVE AUSTRALIAN OFFICE.

MARQUIS STREET, WEST PERTH—con.
57 Campbell Mrs. W. H. store
59 Yee Shing, laundry
.....here is Dudley st.....
81 Maunder Richd. H

Mary st. See Ruth st.

Mary street, Highgate Hill.
Right hand side fr. Beaufort st.
2 Scurlock Jno
4 Staveley Evelyn F. C
6 Rider Bernard D
8 Lee Jno
10 Holland Hy. N
10 Eames Jas. T
14 Bunney Geo. E. (B. Bros)
18 Phillips Alfd
20 Barton Hy. B
22 Duff Mrs. E
32-54 Sisters of Notre Dame des Missions (R. C. school)
32-54 Monastery of Our Lady of the Sacred Heart
32-54 R. C. Ch. (Rev. T. Crowley)
64 Phillips Wm. contr
68 Westlund Jno. F
70 Gill Wm. Leonard
72 Woodward Frank W
Left hand side.
3 Sturrock Jas. builder
5 Colebrook —
7 Crowley Rev. Thos. (R. C)
9 Shoobert Chas
15 Wallace Richd
17 Haywood Fredk. M
21 Gilmore Walter
25 O'Shea Trevor
27 Edwards Matthew
29 Chipper Jno. F
31 Doyle Aidan L
49 Edwards Wm. T
51 Ingpen Edwd. J
59 Barry Thos. P
59 Mackesy Michl
63 Williams Mrs. J
67 Titley Wm. R
67 Mellor Geo. S
81 Watson Wm. A
83 Catlin Wm. C. (C. & Son)
83 Catlin Percival C. (C. & Son)
85 Clarke Donald
here are Clifton st. & Hyde park

Mary street, Nth. Perth.
Right hand side fr. Bay View rd.
2 Clark Jno
4 Greig Francis W
8 Gaynor Edwd
12 Carlisle Wm. E
16 Lenneberg Chas. B
18 Skinner Jno
22 Stewart Alfd. W
26 Miles Mrs. E. H
26 Cleveland Miss A
30 Ridley Claude E. painter
36 Shelton Jno
36 McLeod Thos. N
Left hand side.
..... Mignonette st. .....
3 Kielly Jas
15 Goldfinch Hy. W
Lowson Jno. W
25 Hill Harry
29 Coston Mrs. A

Mary st. Como Estate, S. Perth.
Eric st.
Orgill Mattw. A

May avenue, Subiaco.
Mueller rd. to Hay st.
2 Gill Mrs. M
..... York st. intersects .....
12 Maskiell Waltr. F

May street. Off Outram st.
Right hand side.
17 Woodford Ernest M
15 Owens Richd
11 Johnson Hy
9 Coall Jos. F
7 McAskil Seymour
Left hand side.
22 Allen Mrs. A. E
20 Stephens Geo
18 Benporath Mrs. F
16 Bryant Mrs. E
14 Perrie Victor
12 Hawley Frank
10 Peterson Peter
8 Robertson George
6 Stanton Wm
4 Jeston Miss Rhoda
4 Gilholy Miss Mary T
2 Downie Arth. T
.....Colin st. intersects.....
Alcock Miss H. M
Johnston Mrs. J
Macpherson Jno. W
Lear Sydney M

Melbourne road.
Right hand side fr. Milligan st.
6 Reardon Mrs. S
10 Vernon Mrs. M
16 Dawson Peter, contr
..... Wellington st. intersects .....
H. M. Customs, Perth Bond
..... Roe st. intersects .....
66 McKenzie Mrs. Annie
70 Wah Hoop, laundry
76 Ryan Wm
80 Campbell Duncan
86 Paulette Madam Bellot
McMasters Mrs. E. Victoria htl
Left hand side.
St. John's Church of England, Rev. C. H. D. Grimes, M.A
St. John's Hall (S. Hussey, sec)
..... Wellington st. intersects .....
43 Wainwright Wm. tobacconist
45 Greer David, tea & coffee mer
45 Greer David
47 Adams Thos
49 Passaris Antonis
51 Bastarrish Antone
..... here is Maley st .....
..... Roe st. intersects .....
65 Lee New, confr
73 Crouch Fredk
75 Meadows Mrs. M
77 Allpike Hy
79 Powell Mrs. Johanna
81 Lee Mrs. B
83 Lee Wm. carrier

Melville parade, Como Est.
South ter.
Stiles Mrs. A

Melville terrace, S. Perth.
Left hand side fr. Mill pt.
Young Harry
Senior Joseph
Williams Fredk. M
Kilminster Albt. E
..... Stirling st. intersects .....
Abjornsson Abjorn (inspr. Fisheries, Swan)
Hawkins Jeffrey
..... here is Scott st .....
Laffer Wm. H
Lippiatt Alex. G
Dawson Geo. (D. & Harrison)
Marris Jno. W
Everall Hy. F
Hogarth Clement
.....Judd st. to Hardy st.....
Weeks Francis H

Mends street, S. Perth.
Right hand side fr. Jetty.
Jeffery Miss G. refshmt. rms
Hobbs Jas. J. bootmkr
Thomas Mrs. T. fncy. rep
Sandeman Mrs. F. tea gardens
.....Suburban rd. intersects.....
Pol. St. (Jas. E. Richardson, cust)
Left hand side.
Strickland Geo. T
Windsor hotel
.....Suburban rd. intersects.....
S. Prth. Mun. Hll. (Ray. Cargeeg, sec)
S. Prth. Hgh. Sch. (Miss A. E. Binsted, prin)

Merton street, S. Perth.
Summer st. to South ter.

Mignonette st. North Perth
Off Farmer st.
1 Ayre Jno
3 Cheney Oliver
5 Neville George
Pounder Geo. V

Mill street.
Bazaar ter. to St. George's ter.
2 Lavelle Mrs. M. A
6 Cooper Wm
18 Anderson Michl. G
24 Duff Mrs. J
30 Smith David

Milligan street.
Right hand side fr. St. George's ter.
4 Orchard Miss E
8 Taylor Miss E
12 Burgess Mrs. A
18 Dive Miss L. dressmkr
20 Lechovsky Samuel, bootmkr
..... Hay st. intersects .....
32 Grigg Geo. E
34 Branch Miss M
34a, Vincent & Dalglish, elect. engnrs
36 Stokes Mrs. M. A
40 Mertans Mrs. M
44 Hall S. E. nurse
46 Dargan Richd. J. fuel

Left hand side.
1 Barber G. W. med. pract
3 Hutte Mrs. A
7 Macaulay Miss C. A. masseuse
9 Cheetham Mrs. Z
11 Chappell Mrs. M
.....Hay st. intersects.....
Melbourne Hotel
33 Perman Jno
35 Grave Mrs. M
39 Lange Mrs. Annie
47 Moore Alf. W. bootmkr

Milson street, S. Perth.
Sandgate st. to Addison st.

Milton st. Mt. Hawthorn.
Mongers Lake to Federation st.

Minnie street, Leederville.
Oxford st. to William st.

Voyer Robt
Kitchen Sing
Buchanan Waltr. P
Cocks Alfd. E
Cocks Mrs. E

Mitchell st. Norwood.
Off Stanley st.

19 Higgins Geo. K
21 Anderson Joseph

Moir street.
Right hand side fr. Forbes st.
2 Deering Wm. J
4 Moyle Ernst. H. W
6 Parry Mrs. Amelia, nurse
8 Snow Geo. jun
10 Brown David
12 Annison Edwd. T
14 Craig Mrs. Janet
16 Green Mrs. E
18 Saunders Edmd. G
20 Jose Jno
22 Edwards Jas. J
24 Shanks Victor
26 Macgregor Bernard Luke
28 Hitchings Thos. E
Left hand side.
5 Osborne Jas. T
7 Fudger Geo. W
9 Clarke Chas
11 Pilbeam Chas. W
13 Hassett Michl. T
15 Marling Mrs. L
17 Endean Chas
17 Walshe Miss A
19 Challen Oliver
21 Jack Alex
23 Rowe Edgar
25 Sharp Benj
27 Newton Wm. (N. & Son)
27 Newton Arthur (N. & Son)

Money street.
Right hand side fr. Newcastle st.
4 Rose Chas. E
6 Skilkin Sol. M. dealer
10 Mulligan Patk
14 Andrew Otway F
18 Coroneos Panos
30 Wood Edw
32 Newsham Chas. E
34 Norton Wm
36 Campbell Mrs. L
38 Hodge Mrs. Mary A
44 Barron Wallace
46 George Jno

Left hand side.
1 Evans Jas. E
3 Horrigan Michl. J
5 Stewart Mrs. M
7 Dean Wm
9 Vanden Berg Cornls. P
11 Spink David N
15 Vogt Fritz, piano tuner
17 Austin Jno. T
21 Fleming Jno. E
23 Hill Wm. H
25 Thomas Fredk. A
29 Wainwright Geo. E
31 Smith Rupert S
35 Cass Moses
37 Freeman Edmund W
39 Stephens Mrs. L. M
41 Shepherd Jno
43 Knight Jno. E
45 Hayden Mrs. Mary

Monger street.
Right hand side fr. Beaufort st.
.....Lindsay st. intersects.....
10 Vacant
14 Newburn Geo
18 Beard Abraham, dealer
22 Morrison Chas
24 Cowan Mrs. N
28 Plummer Wm. J
32 Webb Edward J
36 Mallon Phillip
40 Goode, Durrant & Co.Ld.(store)
44 Lloyd Mrs. Christina
46 Freeman George E
Left hand side.
..... Lindsay st. intersects .....
13 Willsmore Mrs. Ellen
17 Bush Mrs. I
21 Smythe Mrs. Eliz
25 Lewis Solomon
29 Madeley Edwd. G. wood carver
..... here is Money st .....
39 West Wm. J
41 Owen Thos. V. (O. Bros)
43 Locke Alfd
45 Tate Abe

Monger street, Leederville.
Right hand side fr. Railway par.
White Fredk. N. fuel
12 Snashall Henry, plumber
14 Stenberg Mrs. E. confr
14 Stenberg N. P. R
16 Vacant
18 Sykes Wm
24 Montgomery Robt. J
26 Darby Wm. E
32 Cunningham Thos
..... Cambridge st. intersects .....
48 Spring Frank
52 Owen Geo
54 Nicholson Mrs. M
58 Jeffrey Mrs. S
State Sch. (Jn. Horton, mas)
.....Woolwich st. intersects.....
78 Secombe Rev. Thos. (Eng)
84 Dawson Jno. W
86 Burden Henry C
88 Hiam Jas
96 Russell Alex
..... here is Harold st .....
100 Gallehawk Jas
..... here is Ruby st .....
116 Aylett Jas
120 Gibson Jas
122 Harris Mrs. J
124 Brodie Jas
126 Chambers Jos. C
..... here is Vincent st .....
148 Smith Wm. C
150 Appleton Arth. S
..... here is Lake st .....
Troughton Jno. D. boats & conf
Left hand side.
3 Bone Gordon, grngrcr
5 McCarthy Jno
5 McCarthy Mrs. A. confr
7 Jones Mrs. N
9 Anderson Mrs. J
9 Miller Roy E. tailor
11 Tooher Miss K. drssmkr
13 Chidley Albt. E
17 James William J
19 Wilkes Alfd. contr
21 Proud Alfd. J. est. agt
23 Holland Hy. J. joinery wks
27 Foster Thos. C
31 Fisher Peter
33 Shacklock John W
35 Jose Jno. H. modeller
39 Phillipson Thos
41 Landells Mrs. E
..... Cambridge st. intersects ....
43 Wells Alfred H
47 Long Ernest
49 Selby John
53 Kingston Ferdnd. E. com. agt
55 Reilly Mrs. S
59 Holbery Robt. W
61 Copley Richd. E
65 Mayman Jno. C
67 Fidge Geo
71 Davey Mrs. C
75 O'Sullivan Danl, grcr
..... here is Woolwich st .....
87 Turton Saml
89 Turton Oscar
89 Anderson Peter M
91 Power Albert F. baker
93 Rounsevell Jno. M
95 Clinton Fredk
97 Challand Walter L
99 Smalley Oswald
101 Whyte Duncan D
103 Jones Jno. C. dairyman
105 Jones Walter
..... here is Ruby st .....
115 Dorrington David
129 Cook Wm
131 Bowers R
135 Foxcroft Gilbt
137 Povey Frederick, cabt. mkr
143 Hatch Jno. D

Mongers Lake.
See Lake st.

Monk street, S. Perth.
South ter. to Carrington st.

Moore street.
Right hand side fr. Pier st.
Newmarket hotel
97 Schwarzinger Arth. R
95 Machin Geo. A
93 Armstrong Mrs. Eliza
93 Armstrong Miss E. J. dressmkr
91 McLean Wm
89 Holmes Chas. J
87 Sandeman Jno
83 Carter Mrs. C. E
79 Osborne Alfd. E. cab ppr
75 Hager Rudolph T

MOORE STREET—continued.
69 Wright Albt. A
..... Lord st. intersects .....
51 Terry Wm
49 Thompson Richd
47 Todhunter Geo. H
45 Martin David N
33 Hill Chas. H
31 Jenkinson Arth. W
29 Clifford Wm. J
27 Rogers Mrs. T. M
25 Clearey Mrs: A
25 Porter Ethelbert
23 O'Hehir Richd
23 Paget Jno. A
21 Ellis Harcourt W. dentist
19 Smith Clarence T. B
17 Pratley Raymnd. T
15 Gathercole Wm
13 Vacant
11 Willis Mrs. E. A
Left hand side.
124 Hubert Mrs. L. J. ldg. hse
122 Whitehead Mrs. J. T
120 Armstrong Robt
..... here is Nash st .....
94-96 Millar's Timber & Trading Co. Ltd. (Jno. H.T.Hill,mgr)
74 Perth Public Pound, Thos. Logan, pndkpr
74 Logan Thos
74 City Council Yds. & Stables, Thos. Logan, foreman
.....Lord st. intersects.....

Morgan st. Subiaco.
Right h. side from Raily. rd.
Bridgman Jno. S
Crooks Robt
Smallwood Jno. A
Left hand side.
Howden Saml
Algar Alick H
Curtin Jno
Truelove Frank B

Moses street, Leederville.
See Leonards av.

Mosey st. Mt. Hawthorn.
Right hand side fr. Nth. Beach rd.
Harris Frank
Dowie Kenneth
Polain Hector
Nolan Mrs. R. M
Hard Glendenning A
.....William st. intersects.....
Gartrell Benj
Erenshuisen Hy
..... here is Green st .....
Left hand side.
Mt. Haw. Fire Stn
Day Geo
Newham Jas. T. contr
James Fredk. W
Cousins Jos. R
Menzies Peter
.....William st. intersects.....
Jordan Chas. R. poultry frmr
Partington Harold P

Mount Eliza.
Off King's Park rd. & Havelock st.
Perth Observatory

Mount street.
Right hand side fr. St. Geo. ter.
22 Hamling Hy
22 Hamling Mrs. H. bdg. hse
24 Gosse Jas. H. (mgr.Wills & Co)
32 Wardlaw Mrs. T
34 Lindqvist Gustaf
36 Yeo Sydney (Y. & Cooke)
38 Vincent Richd. P
42 Dent George W. sen
46 Forrest Jno. (F. Bros)
48 Abbott Arthur F
52 Lee-Steere Ernst. A. stn. owner
56 Critchley Edgar
58 Billing Miss B
60 Maginnis Mrs. M
62 Pengelly Miss M
62 Jeffreson H. G
64 Pain Mrs. M. K
66 Sisters of the Church (Eng)
68 Venn Mrs. C
Left hand side.
1-3 Foley Chas. W. bdg. hse
7 Watkins Mrs. G
9 Richards Thos
..... here is Spring st .....
33 Pearson Swift
35 Haworth Mrs. Maud
37 Hardwick Thomas W
39 Matheson Danl
41 Morrison Jn. (Rankin, M.& Co)
43 Terry Ernest W
45 Taylor Mrs. Kate B
45 Whitfield Mrs. M. G
51 Fawckner Chas. J
51 Kruger Oscar G. (K. & Cooke)
53 Conigrave Mostyn
53 Gawler Oswald
53 Kekwick Daintry
55 Rigby Miss C
59 Penny-Clifton R
61 Simpson Edwd. S.Govt. assayer
Off 61 Mount st.:
Maxwell Francis
—
63 Wittenoom Frank F. B
69 James Sir Waltr. (J. & Darbyshire)
..... here is Cliff ter .....
71 Strelitz Paul (S. Bros.), consul for Netherlands, "Urella"

Mountain terrace.
Francis st. to James st.

Mounts Bay road
Right hand side from Mill st.
.....here is Spring st.....
Emu Brwry. Ld. (R.S. Forbes, mgr)
Stanley Brewery Co. Limited, R. S. Forbes, mgr
100 Ray Mrs. L. C. bdg. hse
Swan Brewery Malthouse, Jno. Wilkins, maltster
110 Bond Nelson
110 Wilkins Jno
110 Borgaize Thos. J
112 Wood A. Hilton
Swan Brewery Bottling Works, Jno. Cronen, in charge
120 Read Mrs. E. J
122 Cronen Jno
124 Hood Albt. E
Chinese Garden
132 Westcott Mrs. A. bdg. hse
136 Sheldon Wm. E
146 Wroblewski Chas
150 Wansborough Eli
Chinese Garden
152 McCarthy Jno. fisherman
170 Fraser Alfd. H
172 Osborne Mrs. A
174 Lidington Geo. F. confr
King's Park
Yaldwyn Regd
Swan Brewery cottages:
Adams Fredk
Menz Chas
Shelton Wm. J
Jocey Mrs. E
Lehman Christphr
Alford Ernst. C
Smyth Peter
Hiron Fredk
Wilson Harold L
—
Brewer Mrs. F. J
Lawrence Walter
Thompson Sydney W. ref. rms
Left hand side.
Swan Brewery Co. Ltd. (Arth. W. Jacoby, mgr.; A. H. Wood, brewer)
Davies Jno
Bennetts Stanley

Mueller road, Subiaco.
Right hand side fr. Thomas st.
..... here is College st .....
Perth Modern School, J. Parsons, M.A. head master
Fraser Jno. A. caretkr
Mueller Prk. Res. (C. J. Weller, crtkr)
..... Coghlan rd. intersects .....
Tennis & Football Grounds
Suba. Tnnis. Clb. (W. H. Cooper, sec)
Mullr. Prk. Bwlg. Grn. (W. E. Bennett, sec)
Croq. Assc. Gds. (Mrs. Glover, sec)
Subiaco Oval (C.J.Weller, caretkr)
W. A. Lawn Tennis Assoc. Grounds (H. G. Jefferson, sec.; Arth. Spooner, caretkr)
Left hand side.
Children's Hospital
85 Burke Udolpho W
87 Manley Geo. H
..... here is Hamilton st .....
99 Birtwistle Jas
103 Haig Alex. C
105 Jennings Wm. J
109 O'Mahony John C
113 Lilley Hnry. W
117 Tindale Robt
121 Wilson Harry
125 Hough Albt. A
129 Boylson Jas. D. carrier
133 Baragwanath Jno
137 Carne Mrs. F
141 Potts Mrs. Ralph
145 Young Geo. M
149 Badge Mrs. J. H
153 Macalpine Roderic
157 Coppin Edwd. J
161 Luce Stanley J
165 Tompson Wm. P
.....Coghlan rd. intersects.....
177 Porter Ernest S
185 Punshon Arthur J
187 Olney Geo. H
193 Woodrow David
197 Taylor Arth. V
201 Simes Harry Wilmott
207 Bennett Mrs. H
..... here is May av .....

211 Lukin Mrs. M. R
215 Morrison Walter W. (mgr. Perth Roller Flour Mills)
229 Wilson Robt. Jas
233 Kaluza Jos. A
237 Brearley Wm. J
239 Brown Davd. H
243 Oldfield Mrs. F. E
247 Thompson Isaac E
251 Leighton Harry M
..... here is Ellen st .....
255 Buckeridge Wltr
259 Barnard Aubrey F
263 Rowe Jno
265 Macdougall Norman R. (Sands & McD. Ld)
269 Walsh Mrs. May
273 Villiers Fredk. G
277 Driver Albt
283 Wilson Hy. J
.....here is Townshend rd.....
285 Brown Saml. McC. (B.& Burns)
295 Wedlock Fredk
297 Hudson Hy
301 Bell Chas
305 Taylor Wm. F
307 Bickford Stephen S
311 Forbes Edwd
315 Thomas Wm. J
317 Good Mrs. Sarah C
..... here is Axon st .....
329 Robertson Wm. E
333 O'Marney O'Connell D
335 Read Ernst. G
339 Gibson Herbt. W
345 Sayers Edw. A. (S.& McEvoy)
347 Chambers Waltr
349 Benzie Robt. M
..... here is Catherine st .....
361 Duffy Patk. J
365 Burton Davd
369 Smith Harry
375 Jones Mrs. Eliz. M

Mulawa street, W. Perth.

Loftus st. to Havelock st.

15 Russell Jno
9 Mullane Geo. A
1 Bransby Mrs. Mary Anne

Murchison st. Subiaco.

Aberdare rd. to Onslow rd.

O'Connor Fredk
Orton Arth. W

Murchison terrace.

Lord st. to Claisebrook rd

26 Dawson Chas. B
22 Kelly Mrs. A
20 Sykes Frank
18 Sadleir Mrs. E. C
14 Dickens Fredk. W. brush mfr

Muriel st. Leederville.

Off Oxford st.

Murray street.

Right hand side fr. Victoria sq.

Perth Public Hospital (Sidney S. Sweet, chief res.med. off.; junr. res. officers, M.O'Reilly, R. S. McGregor, F.W. Stone, A. D. Forbes, J. G. Welch; Miss E. Gray, matron; C. O. Inglis, sec)
British Med. Assc. (W.A. brch)
48 **DONALDSON & COLLINS LTD.** "Red Hand" aerated water & cordial manufacturers (E.C. Watson, gen. mgr.) (Tel. No. 268); & at Fremantle, Northam & Midland Junction
56 Roberts David F
Govt. Stores Dept.
G. W. Simpson, mgr
Govt. Tender Board,
Stanley S. Fisher, in chg
Government Printing Office,
F. W. Simpson, govt. printer
"Government Gazette"
.....Pier st. intersects.....
88 Rathmore Cycle Wks.
Frank W. Glossop, mgr
90 Tobias Ltd. mchts
92 Dalgety & Co. Ltd. Motor Garage (Otto Vetter, mgr)
94-96 McCallum A. C. who. coach builders' ironmonger
104 McLean Bros. & Rigg Ltd. who.ironmongers & machinery mchts. (Geo. R. Preston,mgr)
108 **FOWLER LTD. D. & J.** wholesale grocers, mchts. &c.; & at Fremantle, Kalgoorlie, Adelaide, Broken Hill & London
116 Detmold Ltd. Wm. whlesle. statnrs. (Thos. A. Haselden, mgr)
114-116 **CYCLONE FENCE CO. LTD.** show rooms; factory, Lime, Brown & Royal streets, East Perth (Wm. Alexr. Smith, managing director). Tel. 665. See advt
118-20 Herald Printing House Ltd
118 Cargeeg H. S. mgr. Herald Printing House
120 Cargeeg Bros. est. agents
(off) 120 Marchant Wm. bootmkr
Mantle Bros. jewel case mkrs
122 O'Halloran Jno. hairdrsr
124 Game Mrs. A. tea rms
126 Fienberg Michl. watchmkr
128-30 Sayers Mrs. Louisa, dealer
132-36 **ROBERTSON & MOFFAT PROPY. LTD.** complete house furnishers, carpet warehousemen, cabinet makers, upholsterers, tailors & men's outfitters (show rooms & offices)
140 Marshall Shoe Co. Ltd.
Ernst. U. Long, mgr
142 McDonough Miss N. confr
144 Sparrow Frank, hrdsr.& tobcst
146 McDonald's building:

Basement.

Bridges Jno. P. billiard saloon

First floor.

Spencer's Pictures Ltd.
W. A. Robbins, mgr
5 W. A. United Licensed Victuallers' Assn. (M.J.Ryan,sec)
2 Stapleton Jno. engraver
6 Miller J. Forbes, mfg. jeweller
8 Forsaith H. B. importer
9 Hamel Ludwick, agt
9 Quinn Jas. tailor
3 Hawkins & Son, J. contrs
7 Cohen Mrs. C. E. reg. office

---

148 Snigg Jas. J. clothier & mercer
.....Barrack st. intersects.....
Empire buildings:
158 Pearl J. jeweller
160-162 Ginsberg Saml. dealer
162a, Robertson & Sons, Jno. engravers
162a, Marshall & Co. D. S. fcty
162a, Nissenzohn L. tailor
164 Smith & Co. Robert, saddlers
166 Rosenwax Barnett, pawnbrokr
168 Elliss L. W. hairdrsr
170-74 Jones Jas. A. Duke of York Coffee Pal
178 Morris Buhla & Co. piano & organ impts
178 Duncan Ltd. D. F. wine & sp. mchs
178 Macglashan & Co.J. mnfg.agts
180 Aronson & Co. F. who. jewellers & importers
180 Albert & Son Ltd. stnrs. & news agts
180 Albert H.B.(Albert & Son Ltd)
182 Basnett & Co. Geo. D. (J. T. Althorp, mgr.), leather mchts
184 Macfarlane & Co. Ld. dairy prod. mchts
(off) 184 Still Jos. tailor
185-194 Boan Bros. drapers & grcrs
196 Davis Wm. J. Australian htl
204 McKay Hugh, jeweller
206 Pippen Arthur F. hairdresser
208 Royl.Coff.Pal. (R.H. Foreman)
210 Lenneberg Alfd. cycle depot
..... here is Central arcade .....
Public Tel
212 Kilty Stres. gro. (J. W. Stirling, mgr)
216 Hardey Miss Sarah
220 Mitchell Geo. plumber
222 Obanski L. Lewis, dealer
226-28 Dynon & Co. (John), glass & earthenware importers
230 Zumpules Antonis N. fruiterer
232 Stone Jack, tailor
234 Filear Arthur, saddler
238 Dyson's Furniture Mart (Theo. H. Dyson)
240-2 Cohen Solomon, pawnbroker
244-46 Waterman De Bracey, furn. dlr
Off 246 Murray st.:
Green Levi, ironmonger (back)

Melrose buildings:

Basement.

Maddox W. V. whlse. confr

Ground floor.

254 Melrose Theatre (West's Ltd)
254 Brennan & Fuller, Vaudeville Co. Ltd.
Victor C. Alkemade, mgr
254 Miller Jos. confr
256 Moss Jno. M. hdsr. & tob
258 French's Bootshop(A.Edwards)

Second floor.

Coombe T. M. attorney for W. A. West's Ltd
Lennon Geo. F. elocutionist
Perth Academy of Dramatic Art

Funds Over £7,000,000 **THE NATIONAL MUTUAL LIFE ASSN.** Annual Income, £1,225,000
LOW PREMIUMS, LARGE BONUSES, BEST NETT RESULTS.

MURRAY STREET—continued.
264 Mitchell's chambers:
First floor.
2-4 Rappeport L. tailor
Second floor.
5 Lee Regd
6 Cave Sidney, ticket writer
7 Bright E. A. tailor
8 Doland & Key (work rooms)
11 Mitchell E. L. photogrphr
12 Weiss Bros. tailors

..... William st. intersects .....
Pillar Box
276 Gordon's hotel (Harold C. Gordon)
276 Café Anglais (Harold C. Gordon)
280 Fermanis E. N. fruitr
282 Abbott & Rich, signwriters
286 McManus C. Bohemia hotel
294 Dunn Bros. electroplaters & show stand mkrs
294 Dunn Wm. J. (Dunn Bros)

296 **PRISK SAM, THE BOOTMAKER,**
Is the best & safest man to place your order work & repairs with. My motto is to put in the best material, with the best workmanship, combined with prompt delivery & popular prices; all work done at this establishment guaranteed & supervised by me; country orders promptly attended to; price list on application. Note the address, 296 Murray st. Perth (only)

298 Webb Alfred, hairdresser
300-02 Ferstat M. dealer
Off 302 Murray st.:
C'wealth Government Telephone Line Yard (W. Fetbach, in chge)

304 Butler Wm. saddler
306 Sampson H. V. bicycle mfr
308 Roby A. steel trunk mfr
310 Kuvaras Nicholas, fruitr
312 Brown & Dureau Ltd. (Robt. Spaven, mgr.), merc. brokers
312 McKenzie & Co. Ppy. Ltd. Jas. coffee & spice mchts
314 **OCKERBY, LEHMANN & CO. LTD.** grain merchants & flour millers; & at Fremantle & Kalgoorlie. See advt
314 **YORKSHIRE INSURANCE CO. LTD.** (fire, marine, accident, live stock & life); Ockerby, Lehmann & Co. Ltd. attorneys for W. A.; F. H. Bicknell, mgr
316-20 Haynes & Co. W. R. produce merchants
..... here is Queen st .....
324-28 Holmes & Co. Ltd. Richd. (Robt. T. Everett, mgr.), mers
332 Duffell & Sons, Jos. cork merchts
334 Bedford htl. (H. Watts)
348 Holmes & Co. R. (store)
.....King st. intersects.....
352 Wood, Son & Co. G. wholesale grocers & importers,
Geo. McKittrick, mgr
356 Kronheimer Ltd. tobacco & cigar mchts
Edgar Lawrence, mgr
360 **MASSEY-HARRIS CO. LTD.** (W. H. Pardey, mgr. for W. A.), agric. implts. mfrs
370-6 Perth Shop Fitting Co. Ltd. (S. Cohen, mgr)
378 Biss Mrs. Annie, dlr
380 Kwong Hong Shing & Co. grcrs
382 Sun Wah
384 Ah Hang, grcr
(off) 388 Shirley & Halliday, lorry builders & wheelwrights
388 On Hing Restaurant
390 Fang S. imptr
392 Ah Lee
396 Lap Sam
..... here is Barretts la .....
404 Harris Bros. prod. mchts
Perth Telephone Exchange
414 White & Co. Daniel, coach-bldrs. (F. D. Good)
422 Ah Lam
432 McDonald Jas. W
Off Murray st.:
Ferrandoe Victor
Johnson Mrs. M

438 Rassaris Jno
440 Wilkey Richd
442 Rourke Wm. H. store
446 Fsacalos Con
..... Milligan st. intersects .....
468 Jones & Harper, dairy prod
474 McMasters Jno
476 Obanski Lewis

480 Caldwell Leonard, blksmth
494 Hoskins & Co. Ltd. (C. de Bernales, mgr.), engineers
504 Ryan William
520 Geddes Mrs. E
522 McCormack Wm. H. carrier
528 Perth Free Stores (W. H. McCormack, propr)
.....Cole st. intersects.....
538 Thomson Miss E. store
540 Notman Robt
542 O'Brien Jos. D
544 Johnson Manuel
546 Wood Mrs. Eliza
..... George st. intersects .....
562 Girdlestone Jno. T
566 Parker Frank F
(off) 572 Makutz Bela, ironworker
580 Longmore Thos
582 Malpas Mrs. Clara
..... here is Coolgardie st .....
Baird's Yard
610 Durber Jno
612 Game Jno. S
614 Hannah Jas
616 Lelivere Phillip
618 Nevile Dudley C. L
620 Davies Wltr. W
..... here is Gordon st .....
626 Tandy Mrs. Eleanor
628 McBride Wm
630 Driscoll Wm. H
632 Christeson Jno. H
646 Smith Mrs. A
652 Watt Miss M
654 Corcoran Thos. J
656 Thomas Geo. W
658 Morris Geo. C
..... here is Havelock st .....
Left hand side.
1 New Norcia Mission House, Mrs. Mary Turner, in charge
3 O'Keeffe Mrs. H. bdg. ho
7 McNamara Mrs. Brigid, ldg. ho
9 Casellas Jno. carver
13 Moloney Edwd
13 Moody Mrs. M. bdg. ho
15 Alward Mrs. C. bdg. hse
15 Mercier Mrs H
Hibrnan. Hll. (A. E. Farmer, sec)
W. A. Record Printing Office, Rev. P. Lynch, mgr
Perth Catholic Young Men's Soc. (Jno. Dwyer, sec)
W. A. Fire Brigades' Board, Davd. H. Irving, sec
Pillar Box
..... here is Irwin st .....
51 Charities Department, Jas. Longmore, supt
51 State Children's Department, Jas. Longmore, sec
51 Children's Court
51 Charitable Institutions (office of), Jas. Longmore, supt
51 Lake Jno. crtkr. Char. Dept
57 Colonial Secretary's Department (Hon. John M. Drew, M.L.C. col. sec.; F. D. North, C.M.G. under sec. & controller gen. of prisons; Geo. Dibden, clerk in chg.; Jos. B. Campbell, chief accnt)
57 Medical, Public Health & Factories Department & Central Board of Health (Dr. Jas. W. Hope, president; Geo. F. Greenhill, chief inspr.; F. J. Huelin & P. H. Milner, secs)
Chief Inspector of Factories & Early Closing Office (A. C. Bradshaw, chief insptr. of factories)
65 McDonald Jno
67 Daley & Son, P. coach bdrs
69 Scotney Thos. (Sal. Army)
79 Shine Bartw
..... Pier st. intersects .....
81 Mills & Co. Jn. hrdwr. mers
99 Miller & Cleary, coach bldrs. (brch)
99 Anderson J. L. coach pntr
99 Turner T. H. coach trimmer
103 Smvth Wm. livery stables
(off) 103 Pateman J. & W. motor garage
Palace Theatre & Gardens
117 Treacy J. Hotel Westralia
..... here is Cremorne la .....
121 Mill E. J. saw mkr

(off) 121 Young Men's Christian Assoc. (A. S. Wilson,gen.sec)
125 McIver & Co. tailors
127 Fellows Richd. sign writer
129 Ward & Croft, plumbers
Ward Wm. (W. & Croft)
Croft Alfd. (Croft & W)
131-139 Bon Marché Ltd. furnishing depmt
MURRAY D. & W. LTD. warehousemen & importers
..... Barrack st. intersects .....
Hotel Perth
163 **COMMONWEALTH FURNITURE SUPPLY CO.**; cheapest house for cash or liberal terms (S. Wolff, mgr.). Tel. 1175
163 Goss Jas. wire worker
169 Steinberg & Son, mfg. jewellrs
169a, **BURMEISTER BROS.** importers of tools & appliances for watch & clock makers, jewellers, engravers, silversmiths &c
171 Wiseman Bros. woollen warehsmn. (Chris. Robinson, mgr)
..... here is Standard pl .....
177-81 Arundel E. whlsl. saddlr
183 Westralian Cabt. Wks.
M. Crystal, mgr
Otley place, off Murray st.:
Donovan & Overland,mfg. jewellers
Excelsior White Work Mfg. Co. (Miss E. Loneragan)
Bryan Bros. printers

---

185 Armstrong Motor Garage
189-91 Berryman & Co. A. leather mchts
Off 191 Murray street:
Campbell & Collopy, blksmths
New Zealand Woollen Co. factory

---

193 Horrvitz Benzion,mfg.jeweller
195 Passaris Jno. A. fruitr
197 Ritchie &Jackman,elect. engnrs
Jackman F. E. (Ritchie & J)
197 Electric Installation Co
197 Burnell & Co. Norman L. indentors
199 Seeligson Phineas, pawnbrkr
201 Philips & Co. (A'sia) Ltd. J. & N. indent agts
..... here is Strelitz avenue .....
203-7 General Electric Engineering Co. (Geo. Gilbert Martin,mgr)
209 Schildt Francis U. cabt. mkr
213 Cadd Co. Ld. Frank, cus. ags
213 Graves & Co. H. carriers
Off 213 Murray st.:
Moore & Co. Chas. work rms

---

215 Howard & Kemp,grocers (brch)
217 Goulet Eugene, dyer & cleaner
219 Stern Mrs. A. dealer
223 Falk & Co. Ld. P. importers
225 Morris Geo. C. tobcnst
227 Melba Hall Pict. Co. (H. H. Cockram, propr)
229 Masel Percy, pawnbroker
231 Beath, Schiess & Felstead Ltd. whsemn. (Jos.Brayshaw,mgr)
235 Veriopoulo A. fruitr
237 Staricoff Mrs. P. dealer
241 David K. M. watchmkr
243 Jackson W. H. gunsmith
..... Baird's arcade .....
247-51 **BAIRDS COMPANY (THE)**, hardware merchants; tools, electro-plate, builders' hardware, glass & china ware, fancy goods, groceries; & at Kalgoorlie, Coolgardie & Boulder
253 Wah Hop, laundry
255-7 Alver Herbt. C. dlr
(off) 257 Sayers & McEvoy (fcty)
261 Unbehaun & Johnstone Ltd. elect. engineers
263 Luber Geo. auctr
265 Lawford A. E. pawnbroker
267 **WEST AUSTRALIAN APOTHECARIES COMPANY LTD.** pharmaceutical chemists & consulting opticians, "The Medical Hall," corner of William & Murray streets, Perth (H. H. Bingemann, mgr.); Tel. 785; branch at 66 Barrack st
..... William st. intersects .....
275-7 Raad Taufik, herbalist
275-277 Raad W. M. mgr. Taufik Raad
279-81 Nat. Cash Register Co. of A'asia Ltd. (Roger Dodwell, mgr)
283 Chinese Mission Church
283 Wells Edwd. caretkr
285 Hurry Transport Co
289 Ellershaw & Co. C. J. customs & shipping agts. (brch)
293 McComish P. T. saddler
293 Courtney J. R. cycle agt
297-303 **HARRIS, SCARFE & CO. LTD. GEO. P.** wholesale ironmongers & hardware merchants; & High st. Fremantle & Kalgoorlie; agents in all leading centres
307-9 Knox A. G. & F. T. mchts
313 **FAULDING & CO. F. H.** wholesale druggists &c.; & at 67-69 Henry st. Fremantle; Adelaide, Sydney & London
Bateman J. & W. merchts.
T. P. Maskiell, mgr
317 **MT. LYELL CHEMICAL WORKS** (proprietors, Mt. Lyell M. & R. Co. Ltd.); West Australian office (N. D. Ferguson, mgr.; A. Cubitt, representative); works, Rocky Bay, Nth. Fremantle. Tel. 2370
321-3 **WILLS & CO. LTD. GEORGE**, merchants, ship brokers, shipping, ins. customs & forwdg. agents. See advt
P. & O. Branch Service.
325 Jones & Co. I. mech. & elect. engnrs
325 Rex H. J. printer
325 Barnes, Forder & Williams, wholesale dairy prod. mchts
333 Sam War, laundry
335 Kitovitz Herman, dlr
337 Moss Jno. M. hairdresser
341 Georgie Jno. ref. rms
347 City hotel, P. Kinninmont
..... King st. intersects .....
349 Ah Kwong & Co. importers
351 Kee On & Co. tea mchts
353 Cheong Hing, merchant
355 Lee Toong Shing, importer
357 Coon Hing Lung, merchant
359 Hi Hing, music inst. imptr
361-65 International Harvester Co. of Aus. Py. Ld. (G. W. Alder, mgr)
367-371 Central Gardeners' Markets Ltd. (E. W. Ryton, mng. dir.), fruit mchts
397 Cockburn Robt.co. & mot.bldr
397 Pearse Arthur, farrier
407 **WASHING BROS.** wholesale & retail furniture manufacturers &c. Tel. 1006
429 Duncan & Huntley, carriage bldrs
Duncan Chas. (D. & Huntley)
431 Seward & Co. J. M. wine & spirit mchts
431 Buchanan & Co. Ltd. Jas. Scotch whisky distillers (J. M. Seward & Co. agts)
437 Forrester Andw. M
441 Grigg Geo. E. coach builder
441 Olver Harry L. farrier
Dargan Richd. J., W. A. Firewood Supply
.....Milligan st. intersects.....
465 Northey Mrs. F
483 Bell George W
485 Ballantyne Andw. M
487 Ashton Herbt. J
489 Baston Chas
491 Ross Geo. F
493 O'Sullivan Wm. E
495 Turner Miss E
497 O'Connor Denis C
499 Edwards Arth
501 Olver Harry L
505 Pedrocasina Nestar
507 Wilson Harry
513 Giblett Mrs. Thos
515 Bryan Jno
517 Ochiltree Jas
519 Rankin Miss A
..... here is Barclay st .....
523 Prunty Luke
525 Prunty Luke, grocer
527 O'Brien Patk
529 Todhunter Hy
531 Dyson Jas
533 Smith Chas. H. dlr
535 Dyson Thos
543 Hopkins Mrs. M
545 Clinton Hnry
..... George st. intersects .....
553 Gt. Bouldr. Htl. Paul Villain
571 Gilbert Thos. J
573 Bennet Chas. A
577 Comery Reuben
601 Robertson Donald
603 Tanham Mrs. E
605 Loder Robt
637 Watt Chas
639 Saunders Mrs. A
643 Cameron Mrs. R
645 Murphy Mrs. T. dressmkr
659 Griese Hy
661 Ashton Miss L
663 Dickenson Richd

MURRAY STREET—continued.
665 Hustler Mrs. M. A
671 Carrick Regnld
673 Maclean Mrs. E. S
..... here is Havelock st .....

Museum street.

Right hand side fr. James st.
Geological Survey Laboratory
Edwd. S. Simpson, in chg
.....Francis st. intersects .....
Commonwealth Ordnance Store,
Lt. Wm. Chalmers, off. in ch
30 St. Geo. Ldge. (Mrs. M. A. Smith, mat)

Left hand side.
W. A. Alliance (Jas. Mather, sec)
9 City Temperance Hall (B. G. Edwards, assist. sec. & ctkr)
9 Spiritualistic Ch. of W. A. (Incorp.) (B. H. McIlwraith, pres)
Bap. Ch. (Rev. F. E. Harry)
..... Francis st. intersects .....
25 Raitt Mrs. Mary, bdng. ho
27 Pavy Mrs. M. H
29 Gardiner David

Myrtle street.

Right h. side fr. Palmerston st.
2 Stockdill Geo. H
4 Morrison Robt. J
6 Ward Jas. K
8 Haydon Ernest J
10 Noakes Luther
12 Fogarty Patk. A
18 Bayman Chas
22 O'Donnell Michael
24 Gallagher Mrs. Julia
26 Vacant

Left hand side.
1 Jennings Thos
3 Warrell Mrs. Clara
5 Yates Herbt. E
9 Vacant
13 Clark George A
17 Lorimer Jno

Naomi st. North Perth.

Parker st. to Fitzgerald st.

Nash street, East Perth.

Right hand side fr. Moore st.
..... here is Railway crossing .....
4 Anderson Mrs. Norah
6 Harris Jos
12 Sedgman Thos. W
14 O'Regan Danl. J
18 Falangas Geo
20 Dietrich Fredk. J
22 Bryant Vivian R
24 Bordas Jos
26 Papalazaros Mrs. M
28 Rosling Thos
..... here is Small st .....
Millars' Timber & Trading Co. Ltd

Left hand side.
Day O. G. H. monmntl. wks
1 Hungerford & Kirkpatrick, carriers
1 Beck Jno. dairy prod
7 Conway Mrs. E
11 Waugh George A. H
13 Anderson David R
13 Cockram's Stock Bazaar
47 Morgan Edwd. B
51 de Morton Walter
51 de Morton Mrs. E. dressmkr
53 Bennett Francis J
55 Driver Mrs. A
55 Kell Mrs. E

Nelson crescent, E. Perth.

Plain st. to Nile st.
106 Sewell Fredk. D. (S. & Co)
104 Pellow Hy. J
102 Harper Thos. M
100 Bickford Stuart C. H
98 Hayward Benj
96 Percival Clarence G. W
94 Shuttleworth Jos. const
..... Horatio st. intersects .....
Chinese Garden
..... here is Hale st .....
62 Vacant
60 McCormick Jos
58 Pell Reginald B
56 Behrmann Mrs. A
54 Moody Mrs. M. E
52 Pritchard Mrs. Harriet
50 Vacant
48 Abbott Mrs. S
46 Morrison David C
44 Morgan Austin
42 Canby Jno

Newcastle street.

Right hand side fr. Lord st.
14 Scott Robt. W
16 Morgan Jas
..... here is Braid st .....
22 Donovan Jos. W
26 Ryding Hyre
28 Dormer Leonard W
32 Tailor Wm. F
36 Cleverley Thos. D
38 Ridley Wm
40 Miller Hubert F
44 Parker Geo. F
48 Elphick Mrs. M. L
52 Hamer Mrs. J
52 North Mrs. E
56 Fawcett Wm. S
58 Williams Edwin
60 Fletcher Mrs. Jas
62 Colless Edwn. H
64 Watson Chas. H. const
66 Anderson Geo. tailor
68 Saville Wm
70 Sutherland Robt. dyer
74 Beal Thos. P
76 Liddell Wm
78 Cleaver Mrs. Frances
80 Stewart Jos
84 Tobin Mrs. Catherine M
88 Gray Mrs. B
90 Whyte Mrs. W
92 Lowler James H. tinsmith
... Stirlng. st. to Beaufort st ...
146 Wimbridge Davd. A
148 Clappe Thos. V
150 Ramsden Mrs. E
152 Beaton Kenneth M
..... here is Lindsay st .....
158 Mylam Albt
160 Goldenberg Max
164 Condon Stephen, detective
168 Graham Mrs. S
172 Graham Arthur W
174 Bently Miss Ann E
176 Richards John T
178 Eynon Wm
180 Holsen Mrs. M
..... here is Money st .....
186 Fredberg Mrs. Sarah A. nurse
188 Noske Wltr. E
190 Roundtree Mrs. F. liv. stbls
192 Walker Geo. carrier
192 Martin Jno. C
194 Kortlang Edwd. painter
196 Lavers Thos. livery stables
..... William st. intersects .....
202 Woodcock Raymond, plumber
206 Lowe Mrs. Agnes
210 Robinson Fredk. R
210 (off) Buckingham Geo
Chinese Market Gardens
232 Hedley Harold
234 Praed Wm
236 Watson Mrs. B
238 Bryant Mrs. A
240 Woods Mrs. Eliza A
..... here is Weld av .....
248 Fenwick Mrs. E
252 Peel Jos. L
254 Miller Adam Merrie
256 Reith Jas
258 Westerman Mrs. J
260 Hodgkinson Mrs. A
264 Hackett Alfd. J. statnr
.....Lake st. intersects.. .....
268 Davern Edwd. Newcastle Club hotel
276 West Austn. Boot Mfg. Co. Wm. R. Taplin, mgr
278 Bushell Ethelbert S
280 Wright Hy. sec. National Mutual Life Assoc
282 Washington Mrs. M
284 Ainsworth Saml
288 Brumby Ernest
292 Gibson Jno. W. (G. & Son)
294 Winkelmann Johannes Carl
296 Thompson Mrs. A
300 Collett Fred
306 Washington Alfd. Chas
..... Palmerston st. intersects .....
310 Elsegood L. A. store
312 Harvey C. L. bootmkr
326 Kelly Jno
330 Morris Arth. Geo
332 Digby Wm. Nordon
334 Johnson John
338 Polizo Geo
340 Halliday Augustus A
342 Perkins Thos
346 Gostelow George T. P
352 Walmsley Chas
356 Keith P
358 Portener Thos
360 Moore Mrs. S
362 Doyle Alfd
362 Delaunie Miss M. tchr. french
362 Langham Edwd. J
364 Chalmers Jno
364 Miller David
366 O'Connor Martin
370 Firminger Wm
374 Stephenson Arth. E. furn
..... Fitzgerald st. intersects .....
378 Wynne Michl. butcher
380-82 Alexander Tea Rooms, Francis R. Flindell
384 Sherwood Geo. F. grngrcr
386 Soutar Wm. B. grocer
388 Kee Sam, laundry
398 Maloney Geo
400 Pearmine Albt. E
406 Allen Wm
410 Vickrage Thos. S
412 Wren Jno

414 Ford Patk. C
416 Crane Peter
418 Reynolds Wm
420 Howley Chas. confr
..... here is Harwood pl .....
422 Mead Danl. C. wood mcht
430 Quigley Mrs. Catherine
430 Richards Mrs. A. W
434 Povey Alfd. furn. mfr
436 Tate Thos
438 Murley Mrs. M
440 Williams Wm
442 Delaney Jno
444 Wishkat Louis Herman
446 Puttick Chas. H
448 Williams Saml. T
450 Williams Mrs. S. T. newsagt
..... Charles st. intersects .....
452 Pope Robt. W. grocer
454-8 Williams H. N. drpr
464 Bell Aubrey W
466 Lencioni Adolfo
470 Turnbull Richd. W
Newcastle St. State School, Horace Thomas, hd. teachr
Newcastle St. State Schl. (Inf.) (Mrs.Laurina Reid,mis)
484 Allen Rev. Thos. (Meth)
490 Smily Walton A
494 Tatham Chas. R. bldr
..... here is Strathcona st .....
544 Bowers Mrs. M
..... Cleaver st. intersects .....
558 Lister Wm
560 Miles Jas
562 Barwick Percy A
566 McGregor Jno. G
572 Smith Mrs. S. priv. hosp
580 Roberts Richd. R
586 Vacant
588 Newman Fredk
590 Stockley Mrs. A. M. M. priv. hosp

Left hand side.

Jenkins Wm. wood mcht
9 Turvey Wm
11 Halfacre Robt. F
13 Swepston Wm. C
15 Cunningham Danl. F
17 King Charles
19 Rosser Wm. J
21 Cullen Mrs. A
23 Begbie Geo. grcr
27 Johnson Frank
29 Myers Hyam D
37 Stephen Mrs. A. E
39 Bond Geo. L
43 Crogan Mrs. Mary
47 Stockley Mrs. A. priv. hospital
47 Stockley Jos
51 Clifton Gervase (curator Intestate Estates)
55 Bodycott Waltr
59 Flahavan Mrs. Eva
61 Bridger Hilton
63 Rumble Mrs. Amy
65 McArdle Miss Susan
65 Noyce Mrs. M
.....here is Pier st.....
73-5 Holmes & Thorpe. storekprs
73 Holmes Fred W. (H. & Thorpe)
73 Hopkins Wm. H. (Holmes & Thorpe)
77 Gee Lee, laundry
79 Napier Mrs. Rose, confr
83 Bulwer Alfd. C. fuel mcht
97 Jones Thomas
99 Bates Geo
101 Cowell John R
103 Abadee & Abrahams, cigar mfrs
..... Stirling st. intersects .....
115 Dudley Miss A
115a, Maggs Robt. dealer
117 Mulfahy Miss N
119-21 Keough Mrs. R. A. bdng.ho
..... Beaufort st. intersects .....
141 McDonagh Wm. J
145 Elsam Mrs. E
149 Greene Mrs. S. J
151 Ginsberg Saml
155 Joyce Edwd. G. (Joyce Bros)
159 Joyce Stephen M
163 McIntosh Mrs. A. E
167 Silverman Simon, tailor
173 Green Wm
181 Gee Robt. F. H
183 Thomas Wm. J. K
185 Williams Wm. H
187 Smith Mrs. Anne
189 Winton Mrs. H
191 Craig Geo
193 Oswin Chas
195 Higgins Mrs. C
.....William st. intersects.....
211 Tostevin Jno. L. plumber
215 **WILSON, GRAY & CO.** stone & monumental masons &c. (stone works)
219 Tolmie Jas
221 Viney Gordon
223 Birbeck Andw
Off 223 Newcastle st.:
Thomson Mrs. M
Bonner Thos. S. jnr

225 Bonner Thos. S
229 MacIntosh Angus, vet. hospital
231 Phillips Geo. A
233 Alexander Mrs. M
Union Hotel, back entrance
235-7 Wing J. W. cabinet mkr
251 Green Mrs. E
253 Vacant
257 Sullivan Jno. T
259 Shing Lee, laundry
261 Stephens Ben, butcher
263 Slyth Wm. A
263 Slyth Mrs. A. dressmkr
265 Butler Mrs. J. R. greengrocer
265a. Butler Jas. R
267 Derkmann Jas.W. hrdsr.& tob
..... Lake st. intersects .....
275 Black Michl
277 Barker Jno. A
277 Saunders Benj. J
279 Howlett Ernest T
281 Smith & Co. Chas.H. undrtkrs
293 Barker Geo. J
295 Crawford Wm. H
299 Thompson Mrs. B
..... Palmerston st. intersects .....
309-11 Newman Wm. H. furn. dlr
321 Martin Adam, fuel mcht
335 White Miss B
337 Jarvis Geo. Jas
339 Felton Wm
341 O'Shanassy Mrs. H
343 Ford Alfd
345 McCann Francis
347 Coffey Harry
349 Flowitt Mrs. J. E
351 Johnson Fredk
353 Lester Mrs. A
355 Leslie Robt
357 Hall Wm. P
359 Ribbins Fredk
363 Doyle Wm. L
McLaughlin Thos. (stables)
373 Barry R. L. dairy prod
375 Collins Percy, bootmkr
..... Fitzgerald st. intersects .....
389 Lloyd Hy. E
391 Ellard Wm. H. T
393 Mallon Phillip
395 Binet Mrs. M
399 Johnstone Jas
403 Peet Jas. T. (Peet & Co. Ltd)
409 Harrison Mrs. J
413 Phillips Thos. A
415 Jordan Chas
419 MacEwan Andrew
423 Iles Jno
425 Nicholson Mrs. A
427 Barrett Albt. E
429 Kinloch Jno
431 Garrity Wm
433 Fielding Robt. E
437 Benari Louis
441 Lohrmann Fredk. T. chemist
445 Crowhurst Wm. D.(McLachlan & C)
447 McLachlan & Crowhurst,draprs
..... Charles st. intersects .....
453 Gascyn. Meat Co. (Wm. Neil)
455 Bevan Geo. tobacconist
457 Wallis F. A. watchmkr
459 Smith Arth. C. confr
461 Hedderich Adol, laundry
463 McNeil Miss I. costumière
465 Savvas Lambert
467 Barry Richd
469 Snell Joseph
471 Guthrie David
473 Pulbrook Mrs. Emily
475 Rutland Chas
479 Reilly Jno
481 Trask Albt
483 Hunter Thos
SANDOVER & CO. WM. furniture factory
.....here is Golding st.....
513 Heilbron H
515 Upham Thos
517 Finlay Jno. W
519 Griffiths Mrs. A
519 Denning Fredk
521 Jones Andw
523 Maxwell Geo. H
525 Wells Miss Amelia
525 Wells Miss K. mus. tchr
527 Vacant
529 Levey Jas
531 Vacant
537 Mouton Danl
..... here is Cleaver st .....
553 Todd Alexr. (Todd Bros)
..... here is Douglas st .....
599 Grainey Mrs. S

Newcastle street, Leederville.

Continuation of Newcastle st. Right hand side fr. Loftus st.

602 Warren Walter
604 James Wm. R. (James & Co)
606 Lourtie Madme. Josephne
608 Cooper Albt. E
610 Knight Wm. F
612 Scott Edwd
616 Brown Chas. W
618 Backshall Fredk
624 Eilbeck Robt. H

Funds Over £7,000,000 **THE NATIONAL MUTUAL LIFE ASSN.** Annual Income, £1,225,000
THE PIONEER OF NON-FORFEITURE AND LIBERAL CONDITIONS.

NEWCASTLE ST. LEEDERVILLE—con.
626 Clarke Mrs
628 Eilbeck Tom (Wright & Gibb)
630 Sanderson Thos
636 Turner Vincent, carrier
644 McLean Mrs. R. dyer
646 Lee Albt. E
648 Robinson Geo
650 Wighton Frank, bootmkr
652 Vacant
662 Crawford Thos
664 Jackson Thomas, storekpr

Left hand side.

Chinese Gardens
629 Schrader Leonard R
631 Monarch Dyeing & Cleaning Wks. (W. E. Harris, in chg)
643 Lovejoy Wm. F
647 Osmer George
653 Vacant
Chinese Gardens
Newton Hy
McNess Mrs. E
..... here is Leeder st .....

Nicholson street, Leederville.

Right h. side fr. Cambridge st.

Dodds Robt. W
Tyrie Fredk. C
Payne Wm. J

Left hand side.

Comery Owen R
Griffiths Mrs. D

Nicholson rd. Subiaco.

Right hand side fr. Railway rd.

Davies J. R
Whyte M
Mitchell —
Troy D. J
Bevan F
Hodges W. J
Keene W. A
..... Herbert st. intersects .....
Armstrong Chrstphr. carter
227 Richardson Mrs. J
..... Excelsior st. & Derby rd .....
Byrne Jno. Shenton Park hotel
..... here is William st .....
141 Colquhoun Neil
..... Henry st. & Hensman rd .....
117 Twist Thos. K. carrier
113 Buggins Wm. H
109 Duffy Wm. V
107 Patterson Mrs. M. L
103 Eastland Wm
99 Willoughby Bertrand
95 Winch Mrs. F. storekpr
Pillar Box
..... here is Rose st .....
81 Kaiser Robt. B
79 Williams Wm. R
77 Williams Mrs. R. storekpr
75 Baker Francis
73 Byers Edwin A
..... here is Austin st .....
57 Terelinck A
51 Miller Chas
47 Williams Waltr. T
45 Swaine Wm. S
..... here is Arthur st .....
39 Sedgley F. E. builder
35 O'Shea Jno. T
33 Hughes Richd. bootmkr
33 Hughes Jno
31 Scarth Henry R

Left hand side.

Victoria Pub. Hosp. Infectious Diseases (Roy McGregor, res. med. officer; Miss M. Balding, matron)
..... here is Railway crossing .....
..... Railway rd. intersects .....
..... Herbert & Coleraine sts .....
Stokes Wm. L
218 Kenny Saml. W
..... Derby rd. intersects .....
200 Assender Geo
196 Fitch Henry J
194 Holland Percy
192 Pepperell Jas. E
186 Stapleton Percy
..... here is View st .....
148 Wheeler Wm. H
146 Borrett Raydon
142 Harding Robt
130 Eastland Jno. C
126 Dunstan Jos. C
..... Hensman rd. intersects .....
102 Jackman Thos. T
96 Drew Vernon W
96 Drew Wm
90 Williams Jno
88 Vernon Percival Stewart
84 White Jas
82 Ward Neville
..... here is Union st .....
74 Wright Thos. H
72 Appel Jens. C
68 White Arth. A
66 Turtle Mark
60 Burgess Jno
58 Painter Thos
56 Bocock J. S. butcher
..... here is Coolgardie st .....
54 Pannell Geo. F. newsagt.& stnr
52 Goldring Miss A. dressmkr
50 Smith Wm
48 Russell Hugh
44 Cleal Danl
42 Waddell Ernst. E
40 Hicks Jas. H
34 Baum Mrs. M
..... Rokeby rd. intersects.....
20 Weston Edwd. A
18 Cleal Frederico
14 Gibson Jno
.....here is Rupert st.....
12 Williams Wm. D
8 Wilkins Geo
6 Young Alfd. N

Nile street, E. Perth.

Off Waterloo cres.

Ninth avenue, S. Perth.

Off Lansdowne rd.

Norbert street, E. Perth.

Right hand side fr. Wittenoom st.

2 Ryder Wm. C
4 Wheeler Fredk. V
6 Mann Henry W. sergt. pol

Left hand side.

1 Sinclair Peter W
3 Happ Chas. L
5 Shaw Saml

Norfolk street, Leederville.

Right hand side fr. Park.

..... Oxford st. intersects .....
14 Pinnell Geo
24 Vacant
26 Cobbold B. W
28 Mitchell Jas. R
36 Parker Ernst
38 Allen John

Left hand side.

Leedrv. Pnd. (Thos. Walker, kpr)
..... Oxford st. intersects .....
1 Chambers Wm. C. joiner
3 Marchant Frnk
5 Schaffer Wm. P
7 Fournier Mrs. C
13 Edgar Noel
..... here is Frogmore st .....
25 Hoskins E. W. fuel
31 Hurtle Chas. H
35 Thompson Horace, dairyman
37 Thompson Mrs. A

Norfolk street, North Perth.

Right hand side fr. Vincent st.

.....Chelmsfd. & Grosvnr. rds.....
2 Hood Saml. J
10 Hetherington Robt
..... Raglan rd. intersects .....
14 Johnson Mrs. G. H
18 Fewster Geo. W
20 Brokensha Mrs. Mary
22 Teagle —
24 Thomas Richd. H
..... Alma rd. & Forrest st .....
36 McGregor Wm
..... Shenton & Burt sts .....
54 Harring Geo. H. contr
58 Massey Jno
60 Hunter Jas. P
62 Booth Alfd. A. (Phillips & Co)
64 Nokes Geo. storekpr
66 Geering Wm
68 Hoyne Richd. J
72 Karl Frank
74 Clack Wm. J
76 Seale Fredk. H
78 Healey Luke
..... Robinson st .....

Left hand side.

.....Chelmsfd. & Grosvnr. rds.....
5 Randell Richd. H
7 Mousley Cecil E. B
9 Dow Hugh
..... Raglan rd. intersects .....
13 Secker Mrs. M. A
13 Secker Miss C. mus. tchr
19 Secker Hy. M
21 Struck Otto J
23 Halse Mrs. J
.....Alma rd. intersects.....
29 Seiler Hy. E. builder
..... Forrest & Shenton sts .....
41 Bradshaw Alfd. C. insptr. factories
43 Vacant
45 Walton Thos. R
47 Overgaard Ingvald
..... Burt & Marmion sts .....

71 Keating Jas. J
73 Hurdle Thos. J
75 Nagel Harry
77 Carman Mrs. E
.....here is Venn st.....
Walker Mrs

Norfolk street, S. Perth.
Off Angelo st.

North st. Mt. Hawthorn.
Monger's Lake to East st.

Northam street, S. Perth.
David st. to River st.

North Beach rd. Mt. Hawthorn.
Left hand side fr. Charles st.

Clarke Chas. bldr
Ainger Wm
Ainger Misses, dresmkrs
..... here is Hardy st .....
Weinhausen Ernst
Varian Hy
..... here is Pennant st .....
Picknoll Wm
..... Corntion. st. to Loftus st .....
Crossley Walter
Crossley Mrs. B. grcr
Bradley Saml. C
Thompson Jas. H
Ryan Jno. P
West Australian Patent Brick Co. (Ross & Todd, proprs)
..... Spring st. to Coogee st .....
Speedy Hy. P
Booker Hy
Downs Thos
Kenyon Chas
... Promenade to Federation st ...
Fowler Arth. W. baker
Fowler Alfd
P. O. (Mrs. E. M. Fowler, p. m)
Smith Stanley

Right hand side.

Helms Mrs. S
Gilmore Geo
Franklin Martin
..... here is Sydney st .....
Cadman Oliver C. E
..... here is Adelaide st .....
Hart Mrs. Julia
..... Auckland to London sts .....
McMeekin Thos
Patterson Michl
King Joseph
..... Welgtn. st. & Dublin st .....
James Frederick
.....Ednbro' to Mosey sts.....
Bryant Mrs. E
Turner Mrs. J
Ford Arth
..... here is Hicks st .....
O'Shea Mrs. E. storekpr
..... here is Wittenoom st .....
West Hy
Coppock Mrs. E. M. storekpr
Coppock Paul
..... Derby st. to Ellesmere st .....
Smith Geo. blksmth
Osborne Park Gates

Norton street, S. Perth.
Fremantle rd. to Sandgate st.

Norwood street, E. Perth.
Right hand side fr. Lord st.

19 Nenke Wm
17 Smith Robt

Left hand side.

20 Fettes John, contr
18 Fagg Wm. J

Oak street, W. Perth.
Havelock st. to Prince st.

Old Guildford road, Perth.
Now incorporated with Lord st.

Olive street, North Perth.
Left h. side fr. Hanover st.

..... View st. intersects .....
5 Tillotson Arth. H. plasterer
7 Lonergan Michl
9 Richardson Davd. H
9 Bullen Wm. H
11 Hamilton Robt. F
13 Wolsey Robt. H

Olive street, Subiaco.
Right hand side fr. Hay st.

19 Grieve Geo
21 Muckalt Mrs. J
23 Rice Alfd. E
25 Lyford Wm
25 Lyford Mrs. C. I. nurse
27 Rankin Wm. H
31 Wilson Horace(Gumbleton & W)
37 Brown Davd
39 Arnold Arth. E
41 Hutchison Thos
..... Barker rd. intersects .....
67 Hamilton Reg. A
71 Ross Ernest R
73 Smith Geo. W
75 Chesson Jas
77 Stewart Robert
77 Gallus Chas. B
..... Park st. intersects .....
81 Kidson Geo
85 Grimwood Mrs. E. M
87 Gwyther Edwd. McK
91 Calder Geo
93 Power Miss M. mus. tchr

Left hand side.

18 Hardman Richd
22 Durkin Mrs. M
26 Whiting Herbt. H
30 Robson Thos. W
36 Wright Chas. B
40 Shorey Rd. C. (S. & Townsend)
42 Starr Thos. P
..... Barker rd. intersects .....
72 Morgan Harry E. J
74 Gough Sept. G. F
76 Winter Harris
..... Park st. intersects .....
84 Broadbridge Wm. T
86 Gray Arthur T
90 Earle Hardman H
94 Bradbrook Jos

Onslow road, Subiaco.
Right hand side fr. Railway rd.

..... here is Smyth rd .....
149 Dowling Leonard G
139 McKenny Henry
..... here is Hopetoun ter .....
135 White Jas. M
133 Medcraft Fredk. C
..... here is Commercial st .....
127 Hall Thos. carrier
121 Reynolds Mrs. A. storekpr
..... here is Murchison st .....
117 Ittershagen Herman C. (I. & Griffin)
115 Metzke Jas. H
115 Erminia Madam, mus. tchr
111 Curtis Albt. E. butcher
..... here is Yilgarn st .....
Jones Ernst
..... Herbert st. intersects .....
Smith Stanley
Cass Wm
Cass Miss A. drssmkr
.....here are James & Hilda sts.....
73 Coultas Jas
..... here is Violet grove .....
69 Nossiter Clive
..... Derby rd. intersects .....
61 Naylor Harry I
State Sch. (H. I. Naylor, mas)

Left hand side.

Read Waltr. J. newsagt. & hairdrsr
Fursey Saml. bootmkr
"Progress Hall"
128 Scott Walter
.....here is Fortune st.....
124 Boyd Richd. S
120 Althorp Jas
..... here is King st .....
110 Brookman Fredk. W
108 Anderson Alexr
..... Herbert st .....
Jones Albt
White L
Phillips Jno. T
..... Stanmore st .....
34 Allen Saml. E
32 Butler Robt. V
..... here is Cross st .....
30 Rigby Edwd
28 Myers Chas. E
20 Duncan Chas.C. (D. & Huntley)
..... here is Hensman rd .....
14 Cornish Waltr. J
12 Williams Richd. L
..... here is Rose st .....
8 Ward Dudley
6 Wilson Alfd
4 Reeves Jas. D
2 Wolf Wm. G. archt

Onslow st. S. Perth.
Suburban rd. to Labouchere rd.

Le Souef Lancelot
Gover Hy
..... Hopetoun & Clarence sts .....
Berti Felice V
Curtis Sydney W
.....York st.....
Higgins Mrs. Adelaide
Brockman Hy
..... Angelo st. intersects .....
Ainslie Jas. W. gen. mgr. Millars Timber & Trading Co

Opal street, Leederville.
See continuation St. Leonard's av.

Orange avenue.
Right hand side fr. Stuart st.

2 Northcote Alfd. A
4 Smith Fredk. W. (S. & Co)
6 Stokesberry Hamilton T
8 Edwards Hy. T
12 Vincent Paving & Concrete Co

Left hand side.

1 Stewart Alex. F
3 Hall Willis A
5 Dwight Jos
7 Lillie Thos. A
9 Dalwood Jno. T

ORANGE AVENUE—continued.
11 France Allan
13 Bannan Valentine
15 Faithfull Jas
17 Clark Jas
19 Stott Edwn. J
21 Smith Mrs. Mary
23 Fyvish Abraham

Ord street.

Right hand side fr. Harvest ter.
.....Havelock st. intersects.....
6 Wood Fredk. J
10 Moseley Wm. N. (sec. Trade Protection Socy)
..... here is Emerald Hill ter .....
14 Crommelin Regnld
16 Schildt Francis U
18 Aronson F. (A. & Co. F)
22 Holmes Jos. J
..... Colin st. intersects .....
28 Haynes Col. Edwd. W
30 Plummer Lewis
32 Metcalfe William, painter
34 Rodda Miss L. M
36 Stokes Francis W
38 Villiers Thos. C., J.P. (mgr. Reuters Tel. Co)
40 Wilson Thos. W. L. dentist
42 Macknight Patk
44 Black Edwd. M
..... Outram st. intersects .....
Meth. Ch. (Rev. Jos. Green)
..... here is Ventnor av .....
48 Alexander Lawrence
50 Morgan Richd. A
52 Parker Arth. L
54 Baird Robt. P. (Baird & Co)
56 Clark Edwn. D
58 Boas Harold (Bastow & B)
62 Harris Jno. R
64 Murray Mrs. R. S
64 Murray Geo. C
66 Lavan Michl.G.(Smith & Lavan)

Left hand side.

Observatory
.....Havelock st. intersects.....
1 Nanson Jno. L., M.L.A
3 Cadd Frnk., J.P. (Cadd & Co. Ltd)
..... here is Pine st .....
5 Young Louis H
5 Young Miss J. L. tchr. of music
7 McDowall Chas., M.L.A
9 Banfield Mrs. M
11 Mostyn Edwd. H
13-15 Kekwick Mrs. Ellenor, ldg. hse
17 Ashton Miss M. "Marsden" Priv. Hosp
19 Evans Miss H. A
21 Walton Jas. P
..... here is Colin st .....
Pillar Box
27 Green Miss S. J
29 Milne David A
31 Dodd Jas
.....here is Altona st.....
37 **OCHILTREE J. L.,** J.P., A.R.V.I.A.Melb., L.R.I.B.A. Lond. architect (tel. 1702); business add. 7 Weld chbrs. 44 St. George's ter. Perth. See card Architects
41 Chase Lionel B
43 Parkes Capt. Fredk. L
Pillar Box
..... Outram st. intersects .....
45 Corr J. Reford
.....Ventnor av. intersects.....
47 Tindale Edwd
49 Woodroffe Hubt. G
51 Gibson Robt. W
..... here is Walker av .....
53 Rollands Robt. A
55 Purser Abrahm
67 Estcourt Howard H
71 Ward Norman S
.....here is Thomas st.....

Otley place.

Off 183 Murray st.

Outram street.

Right hand side fr. King's Pk. rd
2 McDougall Alex
4 Downes Robt. H. B
6 Wrigglesworth Mrs. R. H
8 Male Archd
14 Seeligson Louis
16 Muir John
24 Darlot Leonard H. stn. ownr Pillar Box
.....Ord st. intersects.....
26 Howling Hugh O
28 Macleod Jno. S
34 Snigg Jas. J
36 Bantock Mrs. Isabella L
38 Farnell Jos. C
40 Farmer Mrs. M. E
42 Hosken Ernst. C. Treloar
..... Richardson st. intersects .....
44 Morris Jno. P
46 Cato Frnk. W. (W. Perth Motor Garages)
50 Ruse Waltr
.....Hay st. intersects.....
68 Gough Hy. E
70 Croasdale Jno. W
72 Lovekin Arth.ed. "Daily Nws"
..... here is May st .....
74 Whiteford Mrs. E
76 Birch Wm. A. C. mus. tchr
76 Birch Mrs. E. E. nurse
78 Lewis Wm. H. J
80 Scruby Mrs. F
82 Lindridge Wm
84 Livingston Wm. G
86 Beck Hans C
88 Woollands Albt. E
..... here is Clive st .....
92 Turner Geo
94 Couper Wm. McL
96 Negus Oscar J
98 Kneebone —
100 Cunningham Jno
102 Morrison Miss F. R
104 Perrot Frank R
106 Dimond Chas. P
108 Franklin Miss F
108 Lewis Mrs. M. drssmkr
110 Thomas Fdk. R

Left hand side.

9 Macauley Saml
11 Mullen Jno. F. (mgr.Nat.Bank)
15 Greig Oliver A
17 Thomson Arth. J
19 Pearl Jos
21 Main Mrs. W. F
23 Wilks Louis
23 Kaufman Alfd. dentist
.....Ord st. intersects.....
25 Coombe Thos. M. mgr. West's
27 Lalor Thos. A
31 Rankin Alex. D. (R., Morrison & Co)
33 Hart Joshua
35 Lynch Thos
39 Christie Alex
..... Richardson st. intersects .....
43 Holmes E. Percival (R. H. & Co. Ltd)
45 Penrose Harold G
47 Wynne Richd
47 Kennedy Wm. A. med. pract
49 Duncan Davd. F
53 Haynes Arth. R. med. pract
..... Hay st. intersects .....
59 Glyde Adolphus Y
..... here is Cook st .....
67 Gray Wm. M.(Wilson G. & Co)
69 Holl Mrs. A
71 Rosenwax Barnet
73 Gallagher Chas. S
77 Hastings Wm. G
79 Ellis Mrs. F
79 Hansen-KnarhoiMiss,tchr.violin
.....here is Hooper st.....
97 Hardie Miss E. A
99 Varley Jno
103 Nettleton Chas. E
105 Hodge Jno
107 Carrigg Mrs. E

Oxford st. E. Perth.

Lord st. to Railway crossing.

Oxford street, Leederville.

Right hand side fr. Rly. parade.
Cong. Church (Rev. G. E. Wheatley)
..... here is McEwan st .....
20 Cavanagh Thos. H. com. & est. agt
..... here is Bermondsey st .....
26 Dawes Jno
28 Camm Mrs. E
30 Casey Mrs. E
34 Coker Jno. J
..... here is Howard st .....
44 Ah Fat, storekpr
46 Bryant Chas
48 Hoskin Jno
54 Nolan Jno. J
64 Mullane Daniel, fuel
68 Prisk S. Universal Firewood Depot
76 Connery Wm
78 Bicknell Henry
80 Murphy Felix
80 Merrett Jas
..... Tower st. intersects .....
114 Jorgensen Lauritz, grocer
..... here is Leeder st .....
118 Kavanagh Michael, draper
128 Dann Percy, butcher
136 Baker Edwd. H. chemist
138 Wishart Louis H
138 McNeil Jno. confr
140 Deverell & Sons, cabt. mkrs
140 Deverell Chas. D. D. (D. & Sons)
140 Deverell Fras. A. D. (D. & Sons)
..... Vincent st. intersects .....
Leedrvl. P. & T. O. (Frnk. Binsted, p. m)
150 English Jno. teacher
State Sch. (Jno. English, mas)
Household Management
Municipal Chambers,
Regnld. R. Long, town clerk
Smith Wm. health officer
..... here is Norfolk st .....

Pol. Sta. (Jno. McLernon, const)
.....Richmond st. intersects.....
204 Fairclough Jesse
216 Napier Jno. A. const
222 Eva Paul, butcher
224 Walker Geo
226 Prisk Saml. B
..... Bourke st. intersects .....
242 Moir Jno. M
244 Sweetaple Mrs. L. grocer
246 Vacant
248 Cox Edwd. C
..... here is Schafer st .....
264 Wood Jno. A
266 Rose Jno. (R. & Mann)
268 Rose & Mann, aer. wat. mfs
..... Tennyson & Marion sts .....
274 Gunter Thos. H. grcr
308 Bicknell Fredk. H
310 Taylor Geo., M.L.A
..... Shaftesbury st. intersects .....
356 Johnson Chas. W
..... here is Salisbury st .....
356 Goddard Chas. french polisher
360 Francesconi A. carrier
360 Francesconi Mrs. A. confr
362 Scott Edwd. R. bootmkr
366 Giles Horace L. Oxford htl

Left hand side.

3 Meyer Arth. E. storekeeper
5 Walker Mrs. M. nurse
5 Walker E
7 Stanton Herbt. J
11 Lodge Hy. H
13 Dittmer Mrs. Catherine
15 Laney Jno
17 Bainbridge Robt
19 O'Donnell Arth. A
21 Wright Eliz. A. grcr
21 Wright Richd. W
23 Marshall Wm
31 Graham Chas. G
33 Newton Albt. E
35 Wittmer Chas
..... here is Minnie st .....
45 Bainbridge Robt. btchr
47 Elliott Thos. Geoffrey
Salvation Army Barracks (Adjt. Wm. Nicholls, in ch)
..... here is Cambridge st .....
63 Mullane John
65 Trumper Jno. W. confr
69 Sutton Clarence
71 Connery W. E. R
73 Archbold Robt
..... Tower st. intersects .....
..... Oxford & Woolwich sts .....
95 Phillips Jno. C
97 L. M. C. Electric Light Stn. (Jno. C. Phillips,chief electn)
107 Stephens E. & W. cchbldrs. & blacksmiths
111 Vacant
113 Darwell Mrs. A. confr
113 Darwell Ernst. J
119 Turner Ernst. motor & cycle wks
125-29 Pritchard Fred V. grocer
..... Vincent st. intersects .....
155 Carleton Miss E. mus. tchr
157 Penna Thos. newsagent
157 Penna Mrs. Mary, stationer
163 Gilbert Jno. plmbr
165 Daniels Jno
169 Packer A. J
171 Yuracka Mrs. C. nurse
173 Kimber Chas. C
173 Barham Mrs. K. drssmkr
177 Leonard Wm
179 Lane Jas. A
..... here is Norfolk st .....
187 Hart Clarence L. journalist
189 Apis Mathew
193 Rashleigh Benj. F. storekeepr
199 Thorpe Chas. bootmkr
201 Carlyle Mrs. I. R. confr
203 Vacant
.....Richmond st. intersects.....
205 Melrose Wm. W
205 Melrose Mrs. S
207 Audas Alfd. painter
209 Walters Fred
211 Wills John
219 Hebble Hy
..... here is Bruce st .....
223 McComish Peter
227 Rudkin Edwin
231 Godward Wm. A. sec. Frmrs'. & Settlers' Assoc
..... Bourke st. intersects .....
237 Randell Arth. J. prod. mercht
..... here is Muriel st .....
251 Kirkwood Alex. E
259 Rae Mrs. A. B
263 Pritchard Fredk. J
..... here is Bouverie st .....
Steele Wm. M. grdnr
Wareing Elias, gardnr
Pelosi Louis, grdnr
Chung Jaw, gardnr
Chinese Gardens
..... here is St. John's rd .....
311 Ridley Jno

Oxford st. Mt. Hawthorn.

Right hand side fr. Govt. rd.

Teede Mrs. M

Left hand side.

Savage Jno
Gray Hy. S
Gardiner Jno. S
Mason Wm
Donovan Mrs. E
Weir Peter Mc
Hayward Mrs. E. J. grocer
Hemy Claude D
..... North Beach rd .....

Oxford st. S. Perth.
Off River st.

Mordaunt Mrs. A

Padbury street, E. Perth.

Right hand side fr. Bulwer st.

Meth. Ch. (Rev. Frdk.S.Finch)
26 Bailey Chas. storekpr
32 Bliss Hy
36 Colgate Geo. contr
38 Lillington Mrs. Jno
40 Pether Wilfd. E
42 Cameron Allan
44 McGlew Mrs. S
50 Hartz Nathan
..... here is Little Stirling st .....
54 Hough Herbt
56 Willis Alfd. bootmkr
58 Walker Thos
60 Bloom Isaac
62 Allard Saml. H. contr
64 Haynes Francis
66 McGill Waltr
68 Thompson Mattw. P
70 Dale Frnk
72 Todd Mrs. Frances
74 Allen Leslie
76 Armstrong Mrs. M. ldg. hse
78 Berlinsky Mark
Brisbane Hotel

Left hand side.

13 Roberts Mrs. —
15 Raston Francis
..... here is Good st .....
17 Murphy H. B. carrier
17 Phillips H. & W. Darling lndry
23 Jacobson Henry
23 Jacobson Miss A. mus. tchr
25-27 Handelsman N. grcr
..... here is Lacy st .....
33 Jones Mrs. J. S
35 Woodhead Mrs. S
..... here is Stirling st .....
73 Rowe Mrs. J. W
77 Blake Mrs. nurse
77 Ford Hy. P
79 Jacobs Alfd. F. const
81 Poole Geo. L

Paddington st. North Perth.

Charles st. to Walcott st.

Pakenham st. Norwood.

Right hand side fr. East parade.

57 Clark Percy G
55 Ham Laurence H
47 Hodgson Henry W. (H. & Sons Ltd)
39 Munro Mrs. M. E
37 Colley Albt. C
35 O'Byrnes Mrs. Wm
35 Brady Augustus M. fuel dlr
33 Pugh Cyril H
31 Sullivan Patk
31 Lynskey Mrs. Mary

Left hand side.

..... Ebsworth & Stanley sts .....
34 Crossley Joshua
30 Vacant
24 Connop Chas. E. archt
22 Toy Mrs. A
20 O'Loghlen Thos. H
18 Strempel Heinrich R

Palmerston street.

Right hand side fr. Aberdeen st.

22 Dore Jno. E
24 Brackenreg Waltr. C
24 Lindlau Wm. A
..... Newcastle st. intersects .....
30 Radford Mrs. Eliz
34 Goode, Durrant & Co. clthg.fac
48 Hutchinson Thos
..... here is Church st .....
56 Oberman Mrs. L
58 Bennett Jno. S
60 Barker Wm
62 Lightly Jas. const
..... here is Stuart st .....
74 English Leslie
74 Milligkan Saml
76 Cruite Jno
78 Thomas Mrs. J
82 Hocking Herbt. local agt. "Kalgoorlie Miner"
86 Saunders John Jas
88 Vacant
90 Brunnen Jas
92 Praed Jno
94 Stone Abel
96 Richardson Wm
98 Muddock Albt
102 Maxwell Jas. P. (J. & R. M)
106 Brooking Jn. S., "Lakeside"
116 Lalor Mrs. Cath
120 Masel Joseph (M. & Son)
120 Masel Hy. (M. & Son)
..... here is Brisbane st .....

Funds Over £7,000,000 **THE NATIONAL MUTUAL LIFE ASSN.** Annual Income, £1,225,000
THE MOST PROGRESSIVE AUSTRALIAN OFFICE.

PALMERSTON STREET—continued.
132 Mews Jas. R
134 Evans Thos
138 Francis Geo. F
140 Woodman Harry
148 Dartnall William W
152 Nissenzhon Leva
154 Turnock Jno. G
156 Grylls Mrs. S
158 Walker Richard L
166 Abbott Wm
166 Abbott Mrs. W. nurse
..... Bulwer & Primrose sts .....
174 Courtney Jno. R
176 Woon Ying
178 Marquis Alex
180 White Godfrey

Left hand side.
11 Johnson Alfd
13 Ewen John A
15 Downing Mrs. Kate
17 West Miss H. A. tch. mus
19 Keetley M. Clive
21 Evans Mrs. Shelley
23 Kerr Robt. C
..... Newcastle st. intersects .....
25 Elsegood Leslie A
25 Hartland Mrs. H
27 Barry Anthony E
33 Perry Mrs. A
35 Biles Chas. T
39 Milligan Wm. J
41 Mack Jno. F
59 Union Brewery,
A. G. Simpson, mgr
Chinese Gardens
73-81 Perth & Fre.Bottle Exchange
Co. Ltd. (J. Collins, agt)
85 McIntosh Alexr. cab ppr
101 Makutz Bela
123 Ormiston College,
Miss C. E. Wilson, princ
..... here is Randell st .....
145 Kennedy Scott B
149 Thomas Chas. W
151 Joseph Isaac, tailor
153 Johnes Edwin R
155 Veitch Ernest, grocer
..... here is Myrtle st .....
157 Lang Alex
159 McCornish Patk. T
161 Hart Thos. J
163 Jackson Harry
165 Eddy Jno. C
167 Vacant
..... Bulwer st. intersects.....
169 Walton Hy
171 Maclaren Chas. A
173 Renfree Albert
177 Barry Chas. R. contr
..... here is Glendower st .....

Pansy street, North Perth.
Off Farmer st.
Stone George F
O'Connor Jas. F
Schrader Alfd. T

Park grve. off John st.
1 Robertson David
3 Gray Robt
5 Hart Wm
7 McAuley Peter

Park road, Mt. Lawley.
Right hand side fr. Alvan st.
Herman Son
Reuther Rev. Arth. (Luth)
Stolz Rev. P. E. (Luth)
Patrick Thos. A
Davis Walter G
Bernberg Gabriel H
Book Chas
McKinnon Lachlan
Farrer Geo
Morgan L. A. C
Curgenven Jas. carrier
..... Clotilde st. intersects .....
Left hand side.
Taylor Jas. C
Thompson Harold C
Sundercombe Jno. P. carrier
Wilson Jas. F

Park st. Nth. Perth.
Right hand side fr. John st.
6 Michael Jno. A
8 Drayton Wm
10 Atkinson Mrs. L. nurse
10 Goss Cyril R
12 Clifton Mrs. Wm. F
.....Camelia st. intersects.....
14 O'Connor David F
18 Vacant
20 Rea Francis R
22 Smith Horatio J
30 Gill Morris
32 Wood Alfd. C
38 Sibly Marwood
40 Franck Mrs. R. S
Left hand side.
.....Camelia st. intersects.....
Redemptionist Monastery

Park st. Nth. Perth.
The Boulevarde to Randwick st.

Park street, Subiaco.
Right hand side fr. Rokeby rd.
233 Mundy Thos. H
231 Sallur Chas. Robt
229 Bolster Daniel
227 Caldwell Maurice W
223 Jones Albt. D
221 Boulter Arth. H
213 Clarke Wm
211 Lanton Henry P
209 Ellis Arth
207 Nonmus Edwd
205 Cooke Alfred
203 Hutchins Geo
201 Diprose Jno. McH
199 Wreford Wm. J
197 Rowden Jno
193 Styles Wm. H
191 Trenberth Gordon
187 McMahon Terence
183 Tatham Reuben G
181 McKechnie Wm. G
177 Rafferty Thos
175 Tatham Geo
171 Hopwood Shenstone W
..... here is Axon st .....
169 Hodge Wm. J
167 Roberts Mrs. L. E. storekpr
165 Pedersen Anton
163 Tindall Walter E
161 Young Edwd. J
157 Gorman Jas
155 Clair Wm. A
149 Hall Arth. E
145 Morrell Edwd. J. const
141 Maher Thos. J
135 Oliver Manuel
..... Townshend st. intersects .....
111 Gudgeon Jno
109 Goers Benno H
107 Smith Thos. H
105 Maddern Martin U
101 Carpenter Wm. J
97 Craig Adrian E
93 Cragg Robt. W
..... Olive & Bedford sts .....
33 Cross Ernest A
29 Penaluna Thos. A
27 Johnson Mrs. Mary
19 Constandt Rudolph H
15 Boston Geo. F
11 Tillotson Mrs. Fanny
Left hand side.
226 Pewsey Mrs. C. J
222 O'Brien Mrs. Annie
218 Newham Wm
214 Kemp Arthur (Howard & K)
212 Ahier Argyle C
210 Anderson David
206 Bourne Leonard A
204 Jones Philip
200 Kelly Michl. J
198 Hedges Frank H. J
194 Gale Geo. H. H
192 Mallon Clarence
190 Gray Jas
188 Raymond Robt
186 Matson Philip H
184 Kavanagh Jno. J
182 Smith Mrs. Alice
178 Murray Laurance A
174 Morrish Geo. D
172 Bolton Mrs. M. S. drssmkr
170 Francis Regnld. C
166 O'Neil Danl
..... here is Axon st .....
154 Macdonald Mrs. E
152 Baker Denham
144 Neil Thos
142 Refeld Albt
134 Donaldson Wm. R
..... Townshend st. intersects .....
110 Biglowe Geo. carrier
108 Clayton Fredk. H
106 Buckingham Jos
102 McLoskey Clarence L
100 Mills Philip
98 Hanley Francis A
94 Wardrop Alex. J
..... Olive st. & Bedford av .....
34 McPhee Jno
32 Houstey Wm
30 Sweet Fredk
28 Lukeis Jos. H
22 Penrose Stanley M
18 Schmetz Louis
14 Medley Albt. H
12 Currie Jno
6 Dunderdale Mrs. Beatrice

Parker street.
Right hand side fr. James st.
2 Bishop Mrs. N
6 Smeath Miss A
8 Elliott Mrs. M
..... here is Francis st .....

20 Lake John
24 Felton Wm. H
26 Smith Chas. H. (Smith & Co)
26 Smith Mary E
Post & Telegraph Office
..... here is Aberdeen st .....

Parker street, North Perth.
Right hand side fr. View st.
2 Thomson Jos. A. (J. A. T. Ltd)
8 McAdam Thos. L
10 Tilt Arth. T
..... Angove st. intersects .....
16 Guiney Wm
..... here is Naomi st .....
22 Tomlinson Thos. S
32 Davis R. W. printer
36 Dwyer Jno
38 Snell Arth. S
40 Barker Harry
42 McMahon Mortimer P
Left hand side.
1 Crawcour Isaac
3 Brown Jas. S
5 Collett E. B
7 Yde Réné A
9 Hinton Wm
11 Cogan Chas. T. (C. Bros)
Church of Christ,
A. J. Ingham, evanglst
15 Baxter Thos. T. bldr
..... Angove st. intersects .....
23 Ambler Chas
25 Prior Thos. F
27 Whitton Mark P
29 Chant Albt. C
33 Wheeler Sidney R
35 Wishart Wm. tailor
37 Breen Timothy J
39 Forrest Richd
39 Hindley Wm. E
43 Phillips Frank
45 Vallis Thos. W

Parker street, S. Perth.
Off Suburban rd.
Hickson Geo. F
Paterson Geo. P

Parkes street, W. Perth.
Havelock st. to Colin st.
8 Grant Jno
14 McQueen Mrs. A. G
14 McQueen Hy
18 O'Brien Edwd. S
20 Mills Wm. T
22 Carter Thos. F
..... here is Campbell st .....
24 Brady Mrs. E
26 Harris Isaac
38 Hughes Jno. D

Parry street, E. Perth.
Right hand side fr. Samson st.
6 Smith Hy. J
8 McAllan Wm. F
10 Deering Benj. G
12 Richards Leonard C
14 McDowall Hy
16 McLachlan Mrs. E
18 McDowall Fredk. G
20 Roberts Mrs. L
22 Greaves Saml. C
24 Angove Jno. D
26 Bramley Mrs. E. M
28 Winch Fredk. E
32 McTavish Mrs. R
Off 32:
Wolff, Seeligson & Co. hulk stores
Kyle & Croome, bakers

—

36 Coall Jno. McD
..... Lord st. intersects .....
62 Bowra Bros. blksmths
64 Tracey Mrs. Eliza
66 Esler Wm. S
70 Wilde Josiah
74 Lawrence Thos. W
78 Preston Wm. G
80 Chambers John C. carrier
84 Currie Bros. dairymen
88 Currie David (C. Bros)
90 Nicholson Ernst. J
92 Harding Wm
96 Clarke Noel
98 Newton Jas
100 Feeney Mrs. C
100 Feeney Miss C. A. drssmkr
104 Radcliffe Jos
106 Sharp Robt. A
110 Deering Ernst
112 Brown Mrs. H. C
114 Kirkpatrick Geo. E. (K. & Hungerford)
116 Law Andw
124 Osborn Wm. H
128 Gould Geo
130 Laughton Hy
134 Bayliss Mrs. E. confr
136 Rowatt Mrs. A. E
140 Lloyd Miss M
144 Watson Mrs. Mary
144 Watson Archd. C
148 Noble Thos
152 Oliver Arth
Left hand side.
19 Aplin Fredk. A
..... Lord st. intersects .....
63 Finlay Jas. D
65 Boddy Wm
..... here is Braid st .....
73 Clarke Angus, storekpr
75 Lucas Mrs. J. M
79 Flanagan Wm. L
81 Nicol George
89 Whittle Jos. B. cab propr
93 Gribble Marcus E
95 Carrick Thos. H
99 Abadee Isaac (A. & Abrahams)
101 Gieve Albt. J. A
103 Pike Evan J
105 Iles Mrs. A
107 Hosking Andw. E
109 Spencer Ernst. E
111 Wickenden Wm. gardener
125 Harding James, carrier
129 Lucas Wm. N. builder
131 Williams Jno. bdg. hse
133 Caldwell Jas. J
135 Jones Jas
137 Sweeting Jno
139 Guilfoyle Jno. T
141 Griffin Mrs. M
143 O'Callaghan Mrs. Annie
145 Murray H
147 Brown Miss Margt
149 Lawrance Geo. V. motor ppr
151 Freeman Wm. J. contr
153 Blight Mrs. A

Passmore street.
Now incorporated with Lindsay st.

Patterson street, Subiaco.
See Salisbury st.

Peach street, Nth. Perth.
Right hand side fr. Albert st.
McLennan Leslie
Farley Hy. A

Peel street, Jolimont.
Right hand side fr. Cardigan ter.
16 Murphy Jas. P
18 Dodd Henry W., J.P
26 Deschamp August, dairy
30 Bone Gordon W
46 Cotterill Jas
48 Reynolds Wm
50 Bell Lionel E
Left hand side.
5 Edwards Wm
15 Bird Jno. G
19 Berry Jno
23 Machin Arth. J. (S. & A. M)
29 Bloomfield Wm. C
39 Ashford Herbt. H
43 Brooker Wm. H
51 Allman Albt. dairy
59 Burns Wm. Jno
63 Cornell Thos. H

Peet street, S. Perth.
River st. to Mabel st.

Pennant st. Nth. Perth.
Off Nth. Beach rd.
Wheeler Jno. H
Leeds Mrs. S
Gray Jno

Persimmon st. North Perth.
Right hand side fr. Hanover st.
2 Maxwell Wm
4 Collins Percy C
Left hand side.
1 Lamb Mrs. M. A
3 Starr W. E
5 Evans Mrs. D

Perth street, Subiaco.
Right hand side fr. Olive st.
188 Macdonald Mrs. Margt
190 Durmont Chas
192 Piper Geo
196 Demsey Mrs. Isabella
202 Daley Fredk. lndry
210 Dalton Thos
..... Townshend rd. intersects .....
234 Bennett Wm. J
242 Gipson Wm. G
242 (off) Bradbrook J. pastryck
244 Ward Wm. J
246 Quigley Jas. J
250 Dunne Geo. W
252 Ogilvie Archd. D
256 Harrison Arthur D
260 Sutherland Jno
262 Swarbrick Jas. S
..... Axon st. intersects .....
272 Wilson Jno
274 Tate Mrs. J
278 Chandler Albt. G
280 Fentiman Mrs. S. E. A
282 Davis Hudson I
292 Tillotson Hy. A. L
296 Winton Geo
298 Brady Jno
302 Wright James W
310 Belovedet Roman

PERTH STREET, SUBIACO—continued.
312 Miller Wm. A
314 Pearce Mrs. S
316 Baker Morris M
324 Miller Fredk. A
328 Whelan Hy
330 Mackie Mrs. Annie
332 Miller Robert
334 Daebritz Wm. F
336 Wallman Jno
Left hand side.
193 Nettleton Edwd. D
195 Moran Patk
197 Weston Mrs. M
199 Richards Waltr
205 Tucker John
209 Crockett Francis J
..... Townshend rd. intersects .....
235 Hankin Jabez S. P. lndry
249 Newton Mrs. A
255 Levy Mrs. K. J
259 Fitzgerald Michl. J
261 Fleming Jas. C
..... Axon st. intersects .....
267 Cameron Harry T
269 Kent Wm. J
273 Mead Mrs. M. A
277 Waters Jno. J
279 Duffield Harold F
283 Christensen Henry S. carrier
289 Ginby Mrs. C
301 Thomas Edwd. C
305 Pickering Mrs. M
309 McGuire John
315 Outred Mrs. Eliz
317 Stables Wm. M
319 Bohan Thos. J
323 Watterston Mrs. S
325 McIntyre Angus
327 Walker Chas
331 Bohan Mrs. Bridget
333 Carroll Wm. T
335 Rae Mrs. Esther
337 Reeves Wm. B

Pier street.

Right hand side. fr. St. Geo. ter.
St. Andrew's Hall
Huntington Jas.B. tchr. singing
Young Miss J. L. tch. mus
12 Pearson Wm. caretkr
14 Bourke Miss M. costumière
King Edward hostel
..... Hay st. intersects .....
30-2 Ctercteko Geo. D. tailor
36 **DENNY BROS. LTD.** importers of mining machinery, driving belts, pumps & battery parts (Tel. 1883); & at Mines chmbrs. 22-24 Boulder rd. Kalgoorlie. See advt
Imperial Prtng. Co. (Wm. White, mgr)
44 Holdway & Co. plumbers & sanitary engnrs
46 Sal. Army People's Palace, Adjt. Clark, in ch
46 Salvation Army Fortress, Ensign Scotney, in ch
50 Cosy Tea & Gr. Rms. Mrs. F. C. Waters
50 Waters Geo
52-54 Kalgrlie. Coff. Pal. (Mrs. M. Flint)
56 Sim Louey, fruitr
58 Treloar Wm. hdrsr. & tob
62 Sam Sun, laundry
64 Dobbs Madam, phrenlgst
66 Ingram Chas. R. bootmkr
70 Shine Bartholmw. bkslr. & stnr
..... Murray st. intersects .....
Govt. Printing Office (Fredk Wm. Simpson, Govt. printer)
Passmore Frd. crtkr.Gov.Ptg.O
100 Children's Protection Soc.(No. 5) of W. A. (Incorp.) (Mrs. J. Gover, sec.; Mrs. F. Price, matron Crèche)
102 Delaney Mrs. M. bdg. ho
106 A'asian Automatic Weighing Mch. Co. Ld. (Victor E. W. Yates, mgr)
108 Sketchley J. D. butcher
112 Goldfields Club hotel, Simpson & Hollingsworth
112 Simpson Jno. C. (S. & Hollingsworth)
112 Hollingsworth Gilbt. E. (Simpson & H)
..... Wellington st. intersects .....
116 Waterman De Bracy, dealer
122-124 Riley Geo. H. dyer
126 Browne Patk. J
..... Railway crossing .....
132 Produce Exchange, Arth. J. Langford, mgr
134 Galbraith Wm. G. tob. & hdsr
144 Colley Harry, Newmarket htl
.....here is Moore st.....
152 Auguste Jno. oyster saloon
154 Currie Geo. M. hairdrsr
156 Love Arth. R. ldg. hse
158 Bennett Mrs. I
160 Free Kndrgrtn. (Miss E. Donnell, dir)
162 Hard Mrs. A. bdg. hse
166 Furlong Miss M
168 Davies Edwn
170 Lynch Mrs. M. bdg. ho
176 Switsur Mrs. M. bdg. ho
178 Sharp Stephen
180 Fermano Leo
182 Rosey Jno
184 Fletcher Wm. F

186 Waugh Geo. A. H. modeller
186a, Peddie Richd. C. ldg. hse
202 Cockram's Stck. Baz. (A. E. Cockram)
202 Leech & Co. mfg. chemsts. & druggists
214 Glance Hy. tailor (G. & Son)
218 Stanger Wm
222 Manolis Katavatis
226 Weaver Gilbt. bldr
230 Saw Thos
McLean Bros. & Rigg, bulk yd
240 Jeffrey Alfd
244 McManus Patk. J
246 Walsh Mrs. Mary, ldg. hse
..... here is Short st .....
256 Bayley Miss M
260 Waters Robt
264 McNamara Mrs. H
268 Gilligan Wm. W
..... here is Newcastle st .....

Left hand side.
7 Murnane Mrs. Alice, bdg. hse
9 Beaden Mrs. E. bdg. hse
9 Bucknell Wm. E
9 Wheals Thos
9 Thomas Albt
9 West Thos. H
9 Ward Chas
11 Mountain Fredk. Turkish bths
13 Butler Wm. T. disinfectant mfr
13a, Universal Window Cleaning Co
19 Perth Literary Institute Bldgs
Clark & Co. J. baggage agts
Barnard Geo. J. (Clark & Co)
Kurts Victor, dealer
Aust. Natives' Assoc. (Perth branch) (R. H. Hall, sec)
Vacant
.....Hay st. intersects.....
35 O'Donoghue J. carpenter
Off 35 Pier st.:
Sharland & Pitsford, sign writers

37-39 Vacant
45 Electrical Engnrs. (Br.) G.P.O. (Jas. S. Fitzmaurice, elect. engnr.; E. H. Waters, chief clerk)
Mills & Co. pottery & hardware merchts
Mills Jno. (M. & Co)
..... Murray st. intersects .....
71 McMahon Miss M. confr
81 **HORSESHOE COFFEE PALACE** (Mrs. J. Branley, proprietress); the best place to stop at; superior accommodation; quietly situated in the heart of the city. 'Phone 1466. Corner Pier & Murray streets, Perth
81 Branley Jno
87-9 McLean Bros. & Rigg (Geo. R. Preston, manager), gen. ironmongers, hardware & oil & color merchants
103 Murray Ltd.D.& W. bulk store
107 Rose Chas. ldg. hse
..... Wellington st. intersects .....
Western Fresh Food & Ice Coy. Ltd. (The) (works)
Winter, Brandt & Co.fish mers
133 James Wm. R. bdg. hse
135 Wing Hie, grocer
Producers' Open Markets
149 Bray & Co. grocers
151 Hogan Maurice Geo. bdg. hse
155 Richards Mrs. B. ldg. ho
157 Gill Waltr. dealer
159 Fletcher Fredk. wire wrkr
161 Edwards Chas. newsagt
163 Wholesale Dairy Co-op. Soc. Ltd. (Geo. Pung, mgr)
165 Pr. Wles. Coff. Pal. (Mrs. L. Martin)
171-73 Fletcher Mrs. M. wine saloon & confr
.....here is James st .....
179-81 Healy Patrick, bootmaker
183 Smith Mrs. H. ldg. hse
185 Sexton Chas
187 Orams Albt
191 **BOWRA & O'DEA,** undertakers &c. Tel. 308. See advert
195 McCarthy Harry, co. pntr
203 Hill Mrs. G
205 Davies Thos. carrier
209 Kileen Miss E. bdg. hse
211 Johns Stephen J
215 Watson Mrs. C. bdg. ho
221 Gibson Harry T
223 Levy Arthur J
225 Crawford Wm. H
227 Reidy Jno

229 Nunn Mrs. F
229 Dunbar Murray R
231-33 Ledger J. & E. engineers
237 Ledger Albt
241 Gibson Robt
243 Parker Jno
245 Filear Thos
247 Liddell Wm
251 Curtis Donald, marine dlr
..... here is Newcastle st .....

Pilbarra street, E. Perth.
Off Jewel st.

22-4 Vacant
16 King Robt
14 McKinnon Alexr

Pine street.
Ord st. to Colin grove.

11 Letch Geo. E
9 Birch Arth. E
7 Walters Thos. V
5 Witney Wm. J. D
3 Vickers Mrs. C
1 Geddes Jno

Pitt st. S. Perth.
Off River st.

Plain street, E. Perth
Right hand side fr. Swan river.

6 Potter Wm
8 Wright Alfd. E
10 Connor Wm. H
14 Smith Geo. T
16 King Leonard C
18 Bailey Jno
20 Woodgate Alex
22 Bycroft Tom
... Adelaide ter. to Nelson cres ...
130 Church Thos
... Waterloo cres. to Bronte st ...
Wesleyan Cemetery
.....Wickham st. intersects.....
Old Wesleyan Cemetery
Left hand side.
..... Adelaide ter. & Hay st .....
109 Halliday Waltr
111 Stubbs Mrs. E
113 Rhoades Frnk
115 Mitchell Alex
117 White Mrs. H

Point (The), S. Perth.
See Esplanade, South Perth.

Pond street, see Church st.

Premier street, E. Perth.
Off Trafalgar rd.

32 Hall Mrs. K
24 Walker Frank
22 Sullivan Cornelius
16 Black Wm. J
14 Garbutt Jas. W
6 McKenzie Frank

Preston street, Como Estate.
Right h. side fr. Melville par.

Edgecombe Frank
..... Mary & Labouchere sts .....
Left hand side.
Robinson Mrs. S. ref. rms. & p. m
Como Est. Post Off
Edgecombe Albt
..... Mary st .....
Craig Geo

Primrose street.
Lake st. to Palmerston st.

1 Langdon Harry
11 Glasskin Fredk

Prince street, W. Perth.
Wellington st. to Dyer st.

Princess street, E. Perth.
Royal st. to Brook st.

Jones Thos. S

Proclamation st. Subiaco.
Right hand side fr. Bagot rd.

7 Littlejohn Wm. J
9 Thomas Thos. Hy
13 Howlett Harold A
15 Townley Jno
17 Sanderson J. Lancelot
21 Cook Jno. S
25 Whitehead Mrs. E
31 O'Brien Laurence
33 Smith Sidney E

Promenade (The), Mt. Hawthorn.

Government rd. to North Beach rd.
Bowdler F. H

Prospect place
Right h. side fr. Charles st.

2 Harris Mrs. S
12 Flaherty Jno
16 Wells Frank G
18 Yuille Frank A
20 Ayres Francis T. J
22 Oats Albt. G
Left hand side.
7 Kent Jno. P
13 Caldwell Leonard
17 McDonald Archd
21 Poutcher Moses
21 Fraser Edwd

Queen street.
Right hand side fr. Murray st.

10 **SEWELL & CO. F. D.** importers & manufacturers' agents. Tel. No. 583
12 Mills & Ware (Chas. Carter, mgr.), cake & biscuit mfrs
20 Tunley & Hill, mfrs'. agts
20 Gadsden J. bag mfr
Barclay & Sharland, printers
26 Fischer Ltd. Hugo, saddlers' ironmngrs. & who. saddlers & leather & grindery
26a, Mortlock Bros. cycle & motor warehsemn. & undertkrs'. fnshrs
36 Scott & Co. W. B. self-rsg. flour mfr. (Wltr. W. Morrison, mgr)
Left hand side.
7 Stirzaker G. cabt. mkr. & carvr
9 **ADAMS & COMPANY LTD. WILLIAM,** machinery merchants, engineers' furnishers &c. See advt. Engineers' Furnishers
9 Morrison D. C. (mgr. Adams & & Co. Ltd)
11 Noyes Bros. engnrs.(Bulk store)
13 Standard Dairy Co. Ltd.
F. R. Chalk, mgr
13 Hutton Propy. Ltd. J. C. (Wm. C. Hutton, mgr.), ham & bacon curers
17 Clifton R. M. dairy prod. mcht
19 McKenzie & Son, G. H. printers & mnfg. statnrs
21 Fischer Ltd. Hugo (fcty)
23 Emu Brewery Ltd. (bulk stores)
27 Beesley Robert
33 Goodfellow Arth

Queen street, S. Perth.
Suburban rd. to The Esplanade.

Queen's crescent, Mt. Lawley.
Clifton crescent to First av.

Nairn Walter Maxwell
Rosen Mark
..... Storthes & Beaufort sts .....
Haynes Richd. Septimus, K.C. (H. & Co)
Wilson Chas. P. contr
... Alvan st. & Almondbry. rd ...
Hope Herbt. W
Hardey Mrs. R. W
Cox Alfd. E. (Oldham & C)
Bold Wm.E.,J.P.(town clerk,Perth)
Ferguson Jno. M
Cole Waltr. F

Queen's Park.
See Cannington.

Queen's pl.
See off 77 William st. Perth.

Queensbury street, W. Perth.
Right h. side fr. Marquis st.

23 Hill Jno
17 Edwards Mrs. C
13 Henderson Alex
11 Fleet Wm
9 Brown Jno
7 Glassford Albt
5 Grant Davd
3 North Saml. J
Left hand side.
23 Francico Alexr
26 McColl Danl
24 George Ling Sing
22 Rigby Wm
18 Stott Wm
14 Congdon Danl. F

Rae street, N. Leederville.
Tennyson st. to Marian st.

Sellin Albt. G
Sellin Mrs. A. nurse
Sellin Albt. C
Patterson Wm. C. contr

Raglan road, North Perth.
Right hand side fr. Walcott st.

18 Barry Alex. carrier
28 Nathan Mrs. R
30 Garrett Alex. H
32 Vacant
36 Taylor Wm
40 Uren Alfd. N
..... Hutt st. intersects .....
46 Golding Henry W
50 Marsh Mrs. E. R
52 Johnson J. tailor
54 Jones Walter J
56 Wilson Francis F
64 Stanton Percy
66 Phillips Arth. Jno
..... Clifton st. intersects .....
68 Dalziell Arth
68 Hounson Albert
76 Jeffery Mrs. B. M
80 Johnston Thomas
86 Pollio Edwd
..... Hyde st. intersects .....
94 Sampson Howard Norman
96 Anderton Jno. L
98 Brand Chas
100 Yuille Geo. A

Funds Over £7,000,000 **THE NATIONAL MUTUAL LIFE ASSN.** Annual Income, £1,225,000
LOW PREMIUMS, LARGE BONUSES, BEST NETT RESULTS.

RAGLAN ROAD, NORTH PERTH—con.
102 Davies Victor T
..... Norfolk st. intersects .....
126 Trenoweth Geo. R. contr
128 Donegan Frank
.....Ethel st. intersects.....
130 Clare Mrs. E. M
132 McCann Jas. carrier
.....Fitzgerald st. intersects.....
140 Moffatt Thos. J
146 Fauvel Chas. A
148 Prince Harry T
150 Perrin Wilfred H
154 Krakouer Rudolph T
.....here is John st.....
Left hand side.
3 Hantke Victor, contr
5 Cohen Sydney L
7 Elliott Mrs. M
9 Williams Jno
11 Peirl Mrs. S
13 Thorne Jno. H. J
15 Sippets Fredk. G
15 Grigg Wm
19 Young Jno. A
23 Hall Edwn
23 Easton Wm
23 Hall Fredk
29 Patchett Albt. O
31 Piper Stephen A
33 Constable Arth. K. (Neale, C. & Co)
39 Fox Geo. A. R. (Champ & F)
39 Fox Wm. G
..... Hutt st. intersects .....
45 Silverwood Fredk
45 O'Dwyer Jno. J
47 Jewell Mrs. S
49 Healy Michl
51 Cockram Lewis O
55 Marchant Ernest B
57 Pitcher Mrs. E. senr
57 Pitcher Jas. R
59 Hardman Ernest I
..... Clifton st. intersects .....
67 Searle Rev. F. J. (Cong)
71 Jescke Arth
73 Reay Henry H. builder
75 Bandy Robt
79 Vacant
83 Wasley Wm. S. (W. Bros)
..... Hyde st. intersects .....
93 Morse Edwn. E
97 Donegan Geo. L
99 Stiffold Miss L
101 Chapman Frnk. B
..... Norfolk st. intersects .....
117 Grant Alex. J
119 Turner Albt. E
121 Symes Percival
123 Fraser Jos
125 Dodd Jabz. E., M.L.C. (Hon. Minister)
127 Livesley Henry
.....Ethel st. intersects.....
Pres. Ch. (Rev. Alex. Crow)
.....Fitzgerald st. intersects.....
133 Sten Jno
135 Alvey Jno
141 Ford Robt. H
147 Galton Geo. J. (G. & Branson)
149 Cummings Jno. painter
153 Tomkins Valentine
155 Brown Edgar H. C
157 Hinton Geo. W
.....here is John st.....

Railway parade, Leederville.
Right hand side fr. Loftus st.
4 Burchall Thos
.....here is Sanders st.....
10 Barnes Emanuel J
12 Stewart Edgar
14 Knott Thos
18 Dow Wm
20 Stewart Walter
22 Lindley Wm. C
24 Bowley Harry
26 Harrison Thos. G
.....here is William st.....
32 Mann Fredk. C. A. (Rose & M)
32 Knight Mrs. M. A
34 Plews Edwd. W
50 Ctercteko Geo. D
52 Jeffreson Jno. O. K
54 Simper Hy. J
58 Christie Thos. F
..... here is Cecil st .....
64 Busch Thos. S
66 Kennedy Hugh M
68 Wright Thos
70 Whyte Peter
72 Taylor Alexr
74 Hickey Edwin J. land agt
76 Fergie Robt. T
78 Grey Mrs. Jessie
80 Clarke Robt. W. (C. & Co. Ltd)
82 Scott Miss Mary A
82 Scott Miss Jane L
..... here is Kerr st .....
88 Rogers Wm
90 White Hy
92 Bull Geo
94 Bell Jno. T
96 Truran Jas
..... here is Kimberley st .....
126 Stainer Miss E. draper
128 Dolling Albt. confr
132 Gregson Jno. W. bootmkr
134 Govt. Sav. Bk
134 Savage Mrs. E. E. grcr
..... here is Short st .....
Hesford Jos. R. statnr.& news
W. Ldrvlle. P. O. & C'wealth Sav. Bk. (Mrs. D. E. Hesford, p. m)
146 Gulley Fred P. chemist
152 Simpson Fredk. hairdrsr
154 Morris Geo. confr
..... here is Monger st .....
164-66 Elmes Jas. storekpr
170 Gundill Theodore, butcher
(off) 170 Thorpe Mrs. A. S
174 May Fredk. W
176 Dixon Thos. J
180 Lording Walter
..... here is Blencowe st .....
190 White Jas
192 Peace Edwd
..... here is St. Leonard's av .....
204 Smart William
206 Cass Francis
208 Hayne Geo
210 Keelty Jno
212 Getty Moore
..... here is Tate st .....
214 Hutchinson Jas. B
216 Christensen Anton P
218 Haysom Edwd
220 Love Horace A
222 Iles Emanuel
222 Iles Miss F. tchr. violin
222 Iles Harold F. watchmkr
222 Symons Harry H
224 Ashton Herbt
..... here is McCourt st .....
Left hand side.
Leederville Railway Station, Arth. R. Webb, stn. master

Railway par. Mt. Lawley.
Lord st. to First av.
Right hand side.
Mt. Lawley Rly. Stn. (Jas. Fimmel, s. m)
Left hand side.
Wight Frnk. W. grocer
Skinner Jas. contr
Wedd Peter E. journalist
Cantelo Wm. H
Dubberlin Edwd. H. D
Anderson Jno. C
Thomas Mrs. Emily
... Almondbury rd. intersects ...
Woods Frank H
Smith Thos
Scaddan Hon. Jno., M.L.A.(Premier & Col. Treas)
Coatham Geo. F
Starr Wm. E. M
Fisher Albt. E
Rapley Arth

Railway parade, Subiaco.
See Salvado rd.

Railway parade, W. Perth.
Right hand side fr. Dyer st.
8 See Wah & Co. Ltd. furn. fcty
12 Alxndr. Cake & Bisc. Fct. (W. W. Berry)
22-4 Kent Ltd. Geo. Hydr. Egng. Wks. (F. S. Andrews, mgr)
36 Alexandra Cake & Biscuits (stores)
44-6 Coyle Philip (bulk stores)
48 Monarch Laundry Ltd. (Chas. Wright, sec)
..... here is Havelock st .....
Wilson C. M. ind. agt. & imptr
60 Wood Wm. N
70 Gardiner Jos. P., M.L.A.
72 Rowan Archd. H
74 Green Chas. E
76 Iversen Jno
78 Lambourne Arth
80 Parncutt Arth
82 Nicholson Percy
84 Giles Wm. J
86 Donovan Jas. H

Railway road, Subiaco.
Right hand side fr. Subiaco rd.
Subiaco Ral. St. (Jas.Hudson, s.m)
..... Hay st. intersects .....
W. Sub. Rail. St. (Richd. W. Peacock, s. m)
Left hand side.
Perth Jarrah Mills Ld. (Thos. Harvey, mgr.), fuel mchts
15 Brown Bertram A
19 Chugg Simon, undertakers' & upholsterers' requisites
..... here is Alvan st .....
29 Jack Jno. F
31 Defries Barney

33 Taylor Thos. R
35 Steitz Mrs. C. L
43 Roberts Mrs. Maude M
45 Axon Mrs. Martha J
47 Banfield Richd. J
..... here is Hay st .....
93 Turner Albt
95 McBean Miss I. D. costmr
..... here is Forrest st .....
111 Cooper Chas. H. M
113 Gallagher Hubt. J
..... here is Barker rd .....
115 Englund Lars A. F
.....here is Bagot rd.....
117 Langridge Stanley W
121 Regan Danl
123 Piggott Miss F
125 Rozier Arth. E
127 Kirwan Nichls
131 Hookway Chas. M
137 Mills Jas
137 Leach Thos
153 Bowan Thos. A
... Lawler st. & Hamrsly. rd ...
159 Fimmel Geo. A
167 Jewell Thos. J. contr
..... here is Redfern st .....
175 Cook Wm. J
179 Prosser James H
183 Boyes Thos
185 Edmondson Wm. W. (E. & Stanfield)
187 Stanfield Alfd. (S. & Edmondson)
...Heytesbury rd. to Waylen rd...
Golliker Jas
.....here is Morgan st.....
Welch Leslie B
Welch Barnard
..... here is Evans st .....
P. & T. O. Edwd. Coughlan, store & p. m
..... here is Onslow rd .....
Ittershagen & Griffin,wicker wrkrs
Guilfoyle Philip A
..... Bowman & Charles sts .....
Adkins Arth

Railway siding, E. Perth.

Railway siding, Subiaco.

Hudson Jas. stn. master, Subiaco
Dunbar Robt

Randell street.

Right hand side fr. Palmerston st.

6 Bergstrand Geo. A
12 Morcom Mrs. Mary
16 Boyle Jas
18 Rawson Fredk
20 Hodgkinson Albt. E
24 Hodgkinson Herbt. V
26 Vacant
28 Cotton Saml. F
30 Devaurno Mrs. A
32 Butler Saml
40 Gray William

Off Randell st.:

Vacant
Laird Jno

---

46 Barnett Thomas H
48 Reynolds Mrs. J
52 Slattery Martin
56 Russell Hy. carrier
(off) 56 Hubon Patk. cab ppr
58 McCutcheon Jas
60 Ratke Anton

Left hand side.

1 Huck Jos. carpenter
3 Vacant
Chinese Gardens

Randwick st. Mt. Hawthorn

Government rd. to North Beach rd.

Williams Mrs. S
Edmonds Fredk
Bramley Mrs. Esther E
Richardson Edwd
Buscombe Dvd. A
Harris Geo. E
Downey Jas. F
Robertson Geo
McKay Geo. W

Raphael street, Subiaco.

Right hand side fr. Bagot rd.

16 McClymont Mrs. Frances B
14 Chambers Hy. J
12 Lang Jas. W
10 Rees David
8 Oates Christopher, carter
6 Stewart Geo. G
4 Bezzene Mrs. Mary
2 Price Mrs. S

Left hand side.

17 Fenn Alfd. G
15 Fenn Wm. C
13 Mattson Ernest
11 Morris Hy. G
9 Mewburn Robt. T
7 Tilley Wm. J
5 Maitland & Son, bakers
3 Withnell Frnk
1 Lewis Richd

Rawson street, Subiaco.

Right hand side fr. Campbell st.

6 Hazel Edwd. L
8 Arundel Edw. W
10 Fever Saml
12 Gibbons Mrs. M
14 Scott Francis
16 Klaebe Ben. A
18 Harding Geo

Left hand side.

1 Hayward Andree C. W
3 Bowley Harry
5 Prater Alfd. E
7 Henderson Arthur
9 Richardson Fredk
11 Barblett Jos. A
13 Pointon Jno. W
15 Irvine Jas. C
17 Sexton Robt

Ray st. S. Perth.

Off Darley st.

Redan street, Leederville.

Now portion of Vincent st.

Redfern st. North Perth.

Charles st. to Walcott st.

Taaffe Frank

Redfern st. Subiaco.

Railway rd. to Union st.

Doherty Jas. C
Smith Alfd. J
... Federal st. to Hensman rd
Smith Chas. A
Wilson Chas

Regent street, Leederville.

Right hand side fr. Vincent st.

1 Michaels Chas. P
3 Webster —
5 Wigley Jno
7 Clayton Chas
... . here is Antrim st .....
..... here is Brighton st .....
15 Vince Albt
13 Goodman Thos. E

Left hand side.

44 Tyson Geo. S
42 Millett Thos
40 Farrington Wm
36 Mead Robt. J. fuel
30 Caporn John W
26 Zelling Wm. M
24 Atkinson Wm
18 McAlister Mrs. T
..... Woolwich st. intersects .....
St. Barnabas C.(Rev.Ths.Secombe)

Regent st. Mt. Lawley.

Clifton cres. to Beaufort st.

Renwick street, S. Perth.

Sandgate st. to Fremantle rd.

Rheola street, W. Perth.

Right hand side fr. Walker aven.

4 Darbyshire Benj. Harvie (D. & Calder)
16 Pitchford Geo. F. (mgr. Bon Marché Ltd)
18 Sherwood Raymd. H

Left hand side.

1 Payne Thos
5 Kelly Edwd. A. (E. A. & S. D. Kelly)
13 Pilkington Robt.R.,K.C. (James & Darbyshire)
17 Coyle Philip
19 Blitz Wolfe, dentist
21 Smith Alex. F
..... here is Thomas st .....

Richardson street.

Right hand side fr. Colin st.

2 Smith Jas. W., K.C
4 Britnall Thos
6 Conigrave Jno. Fairfax, J.P., "Lingerwood"
8 Baird Wm. H. (Baird & Co)
12 Raines Albert G
14 Caris Sydney J. (C. Bros)
16 Day Wm. J
18 Hills Henry T
20 Evans Chas. H
22 Atkinson Alfd. (mgr. Sandover & Co)
24 Nott A. Randolph
26 Hoare Albt. E
28 Molloy Jas. W
.....Outram st. & Ventnor av.....
30 Montgomery Alex., M.A
32 Harper Frank V
34 Arney Arth. E
36 Durston Sydney B
40 Livingston Mrs. Jane

Left hand side.

1 Tuckfield Robt. C
3 Chipper Donald J
7 Jacoby Mathieson H
9 Smith Harold E. (S. & Goyder)
13 Cumpston Richd. S
15 Shearer Miss A. M
17 Johnston Ernst. A
19 Wigg Jno. A
25 Kelly Thos
25 James Mrs. E. M
.....Outram st. & Ventnor av.....
29 Macaulay Jno

RICHARDSON STREET—continued.
33 Paterson Mrs. L. M
43 Lawrence Edgar (mgr. Kronheimer Ltd)
45 Nathan Chas. S. (mgr.C.Atkins & Co. Ltd)

Richardson st. South Perth.
Labouchere rd. to Melville ter.
D'Arcy Austin B
Wheatley Vincent
Oxendale Leonard K
Harker Herbt. B
Linton Jas. W. R
Campbell Wm. Dugald

Richmond rd. Nth. Perth.
Off Smith st.
Jenkins Albt
Stables Jno
Moyle Jno
Powell Regnld

Richmond street, Leederville.
Right h. side fr. N. Prth. bndry.
2 Edmonds Miss E
6 Hunt Philip
..... here is East st .....
8 Jeavons Jno. H
..... Loftus st. intersects .....
20 Robinson Thos
22 Nelson Alfd
..... here is Fleet st .....
26 Combs Jno. C
28 Venables Jno
32 Burke Henry
34 Frings Mrs. R
36 Sharpe Mrs. J
..... here is Scott st .....
42 Greey Mrs. C
44 Benson Thos. J
46 Young Jno
48 Bartlett Miss F. M
50 Smyth Thos. E
52 Halliday Chas
52 Poole Mrs. Frances
52 Edwards Mrs. Mary
.....here is Bennett st.....
66 Newton Thos
..... Oxford st. intersects .....
68 Johnston Hugh
Lunny Mrs. Bridget, nurse
72 Halton Jno
80 Laughton Enderby
Court Waltr. J
84 Phacheas Jno. E
Connolly Waltr. B
..... here is Stuart st .....
Robinson Geo
Edwards Hy. E. E
Prim Eli
Mill Jno. W. poultry fmr

Left hand side.
Leederville Park
..... Oxford st. intersects .....
67 Thomas C
69 Lindley Jas
71 Menhennett Mattw
73 Hayden Mrs. E. A
Olsson Wm. J
Miller Jno
Grose Bertie, contr
Cross Wm

Richmond st. North Perth.
Charles st. to Walcott st.
Flannagan Jas

Ridge street, S. Perth.
Kensman rd. to Karoo st.

River street, E. Perth.
Off Jewell st.

River st. S. Perth.
Right h. side fr. Perth water.
Convey Hugh, trainer
..... Suburban rd. intersects .....
Wilson Theodore
Tippett Richd
Low H. W. S
Reston Thos. contr
Jervis Josiah
Strong Wm
Bell Ernest
Bennetts Harry J
Quartermaine Jno. T. fuel dlr
Willet Wm
Wright Mrs. M
Bateman Jas
Willet Jno
Edgar Cuthbert E
Wrightson Fredk
..... here is Angelo st .....
Everett Alex
..... Fremantle rd. intersects .....
Brown Francis Verrall
Left hand side.
..... Jubilee st. & Subrbn. rd .....
Holy Trin. Missn. Ho. (R. Butler, sec)
Hawkins Geo. J
Stiles Arthur
Robertson Jno. G
Rann Thos. R

River View street, S. Perth.
Off Onslow st.

Riverside.
Off Bennett st. which see.

Robertson street, E. Perth.
Right h. side fr. Edward st.
4 Combley Jas. N
6 Bertram Waltr
10 Padey Herbt
14 Logan Jno. I
16 Claudius Theo. L
Left hand side
3 Tolchard Alfd. H
5 Garth Thos. J
9 Vacant
13 Porteous Jas
17 Thompson Richd
19 Stewart Richd
21 Patterson Mrs
23 Bowman Mrs. Patk
25 Roberts Francis
27 Davies Llewelyn

Robinson avenue.
Right hand side fr. Lindsay st.
2 Laurie Mrs. E
2 Stahmer Ernst
4 Armstrong Geo. L
8 O'Mahoney Lawrence
32 Samelowitz Morris
34 Rockman Abraham
36 Teplzky Alex
38 Lechovsky E
40 Cox Edwd. A
.....William st. & Brisbane pl.....
64 Crook Wm. carrier
66 Heaton Jas. carrier
68 McLean Duncan R
70 Francis Wm
72 Thornett Ernst. E
74 Grove Wm
76 Taylor James B
80 Smith Jas. A
82 Taylor Geo. D
84 Rich Waltr. A
90 Michael Mrs. Lydia
92 Lewis Isaac
98 Steinberg Harry
100 Nelson Jno. C

Left hand side.
3 Graham Jno. H. tent & flag mkr
5 Beaumont Albert E
7 Davies Jonathan T
9 Tempest Arthur W
9 Tempest Mrs. Annie,music tchr
11 Goeczel Stephen
15 Shilkin Max, dealer
17 Blackburn Walter H
17 Kirke Edwn
21-3-5 Blackburn & Son, carriers
31 Bloomfield Davd
33 Bedder Edwd. H
35 O'Connell Jas
39 Zinnes Abrahm
..... here is William st .....
41 Holden Mrs. M
43 Meyer Edwd
45 Smart Hector
47 Martin Adam
49 Whiteley Victor
51 Isele Fritz
53 Reid Edwd

Robinson st. Nth. Perth.
Right hand side fr. Forrest st.
2 Leighton Robt. J. carrier
10 Martin Jno. M
12 Fryer Alexr
16 Dawson Horace F
18 Dixon Jno. Elliott
..... Clifton st. intersects .....
30 Harding Fredk. G
40 Skinner Percy
48 Kelly Wm. A. builder
..... Burt st. intersects .....
50 McEwen Alex. D
52 Barrington Jno. F
52 Barrington Jno
54 Treadwell C. H
56 Sharpe Mrs. J
58 McHugh Waltr. H
.....here is York st.....
62 Bates Fredk. J
64 Lowe Wm
66 Snowball Geo. W
68 Vacant
70 Bowra Wm. H
72 Vacant
74 Brokensha Albt. F
76 Bleakley Wm
78 Couchman —
80 Gillies Waltr. S
84 Paramor Wm
.....Venn st. intersects.....
Crawford Mrs. H
Harvey Mrs. A

Left hand side.
1 Wood Alfd. T
1 Wood Mrs. J. storekpr
19 Letch Mrs. A. D
..... Clifton st. & Shenton st .....
43 Phillips Wilson Joseph
45 Fahey Jno. C
47 Payne Mrs. P
..... Burt st. intersects .....
57 Barrett Thos

63 Mills Andw. A
65 Branson Jas
67 Ritson-Campbell Stuart
75 McArthur Jno
79 Vacant
Purdy Jas. W. builder
Judge Poyntz
Wallace D

Robinson st. North Perth.
See Gill st.

Robinson st. Subiaco.
Left hand side fr. Bagot rd.

2 Blair Malcolm
4 McCourt Mrs. E
6 Fotheringham Arth
8 Roberts Edwd. H
10 Bennett Fredk. H
14 Dingwall Denis
16 Myers Edwd
20 Schofield Alfd
30 Hancock Geo. carrier
36 Roper Thos
40 Scurry Arth. J. (S. & Co)
42 Russell Nicol
Right hand side.
1 Blakemore Fredk. H
3 Jarvis Wm
5 Byrne Mrs. Mary
7 Lewis Mrs. M
9 Ryan Mrs. H. nurse
11 Kerr Jno. H
13 Servante Victor
13 Anderson Mrs. Harriet
15 Sheehan Jno. J
23 Henley Wm. C
25 Davis Geo. E
29 Bragg Stephen H
33 Roby Jno

Robinson terrace, Subiaco.
See Commercial st.

Roe street.
Right hand side fr. Beaufort st.
Police Station (Inspr. Jno. McKenna & Sub-Inspr. F. G. Mitchell)
Police Stables
Lockup (Jno. S. Simpson, const. in charge)
Greaves Richard, caretaker schl
Manual Training Centre No. 1, Stanley Tuke, in ch
Manual Training Centre No. 2, Wm. Sivewright, in ch
Household Management Centre (Educ. Dept.), Miss M. Wylie, in charge
..... here is Linden ter .....
Household Management Training Centre (Miss M. Wylie, in chg)
Governor Broome hotel
.....William st. intersects.....
8-10 King Mrs. E
14 Mansfield Miss Ellen
18 Kidd Finley J. A
20 Vacant
22 Millman & Skinner, engrs
24 Powell Orde, cabt. mkr
26-8 Davis Richd. W. printer
30 Pitchford & Rowles, coachbldrs
34 Federal Tinware Mnfg. Co. (Alex. McGavin)
38 Du Feu Jas. P. ironworker
50-4 W. A. Fruit & Prod. Markets, S. H. Eskell, sec
50-4 Samuels Geo. auctnr
56-60 Intercolonial Horse Bazaar, Heinrich Schmidt, propr
62 Yarlett Fredk. W
64 Hazell Albt. C
66 Mes M
68 Parfett David C
70 Kolevas Speros
70a, Graham Mrs. E
70b, Proudfoot Geo
70c, Brown Jas
70d, Thornton Jas
72 Holmes William
76 Hall Mrs. Ann
..... here is Lake st .....
82 Manolas Kyriaco
88 McKenna Jas
94 Fanowrios Andw
98 Gaby Madame
102 Depreles Mrs. C
Off 106 Roe st.:
Starr & Gibson, cordial mfrs
106 Talbot Hy
110 Sanderson Jno. M
..... Melbourne rd. intersects .....
134 Vacant
140 Salvovs Con
146 Street Mrs. A
Off 146 Roe st.:
Ying Chas
Yong Chas

150-154 Vacant
160 James & Co. Ltd. engineers & iron & brass founders
172 Roper Wm
174 Little Mrs. R
Off 174 Roe st.:
Hembrough Robt
Conroy Michl
McCarthy Mrs. Helena

Stewart Mrs. E
Lawrence Ernest
178 Harms Geo. H
180 Smith Chas
182 Hamilton Miss E
..... here is Fitzgerald st .....
210 Kiesey Bros. lime merchts
212 Hillier Geo. H
216 Pollie Edwd. dealer
218 Sinclair Thos. J
222 Joyce Jas. W
222 Duncan Wm. H. H
224 Turpin Ernst
226 Scott Fredk
228 Curnow Geo. W
230 Hoddinott Mrs. E
Chinese Gdns
246 Halliday John, jun
250 Brett Arth. J
Left hand side.
25 Rly. Delivery Stables
Railway Electrical Engnr's. Office (Harold Dowson, engr)
Railway Interlocking Office, Thos. F. Duncan, supt
Railway Parcels Forwarding & Receiving Offices, Chas. O. Brown, parcels agent
Railway Ticket Issuers' Office, Wm. H. Rowe
Dining Car Depot
..... William st. intersects .....
Railway Cleaning Sheds, Geo. Kavanagh, foreman
Railway Running Sheds, Chas. Netherwood, foreman
Melbourne rd. intersects .....
255 Doyle Jas
257 Pettigrew Mrs. W
259 Brown Hy
261 Carthew Fredk. C. stn. mstr
..... here is Dyer st .....

Rokeby road, Subiaco.
Right hand side fr. Rly. rd.

27 Bradshaw Mrs. B. confr
27 Bradshaw Harry, jnr
29 Williamson Miss N. confr
31 Wishart Edwin, tobacconist
35 Kimberley Jos. fruitr
41 Sutherland J. baker
43 Fibbins Arthur E. bootmkr
45 Hunt Wm. C
45 Owen Mrs. E. confr
57 Sheehan Jno. J. bootmkr
59 Watson's Supply Stores, Robt. Stuart, mgr
61 Larrad Wm. E
.....Hay st. intersects.....
71 Southee H. G. chemist
73 Fraser G. F. watchmkr. & jeweller
75 Williams Mrs. S. irnmgr
77 Walker Albt. W. btchr
79-81 Date & Son, grocers
83 Leedman L. tailor
85 Babb Alfd. motor car ppr
85 Babb Mrs. S. fruitr
87 Williams W. E. bilrd. sal.& tob
89 Corney Fredk. W. est. agt
91 Bendon J. J. boot dlr
93 Bant Mrs. E. M. furn. dlr
95 Geenens Mrs. S. confr
97 Sporer Carl H. pastryck
105 Durack Richard, storekeeper
107 Subiaco Elec. Wks. (Geo. S. Wilson)
107 Wilson Geo. S
109 Newman & Gibbons, smll. gds
115 C'wealth Boot Co. Miss N. M. Sizer
115 Sizer Mrs. M. A
117 McKee Miss F. M. drssmkr
119 Abelman H. L. novelty shop
121 Branley Mrs. B. ref. rms
121 Branley Jno
113 Brown E. W. carrier
123-25 Canvin Thos. wine mercht
129 Bourke Walter, fishmgr
..... Barker rd. intersects .....
131 Tighe Michl. groc. & w. & sp. mer
133 Ryan Misses M. & K. Ideal tea rms
135 Burrows Jno. sml. gds
135-37 Cahn A. H. draper
143 No Dust Mnfg. Co. of W. A. (C. M. & A. Hookway)
143 Stanton B. btmkr
147 Jackson L.W.fruitr. & grngrcr
149 Moore Miss N. L. millnr
151 **SUBIACO FURNITURE STORES.**
Household furniture, glass, crockery, enamel & E.P. ware &c.; lowest prices (R. L. Newman, propr.) (opposite King's Hall). Terms may be arranged. Tel. 2342
153 Vickery Fredk.W. seed mercht
155 Beale & Co. W. L. piano mfrs

Funds Over £7,000,000 **THE NATIONAL MUTUAL LIFE ASSN.** Annual Income, £1,225,000

THE PIONEER OF NON-FORFEITURE AND LIBERAL CONDITIONS.

ROKEBY ROAD, SUBIACO—continued.
155 Beale W. L. (B. & Co)
157 Friend Miss M. G. drssmkr
157 Friend Mrs. G. E
159 Watters Ernest, fruitr
161 James Octavius P
161 James Mrs. O. P. fcy. gds
163 Clark A. confr
165 Dept. of Agric. & Industries State Butchery (A. D. Cairns, controller of State abattoirs)
167 Sandercock H. chemist
169 Sutherland Mrs. A. confr
171 Scurry & Co. estate agts. & auctnrs
173 Dawson Mrs. K. confr
175 Bowcock J. S. btchr
177 Andrews Elias, bootmkr
179 Bradley C. L. fruiterer
181 Beecroft Simpson, btchr
183 Buxton Alf. chemist
185 Rollings Harold C. draper
187 Cadman Wm. stationer & confcr
189 Bennett & Burnside, grocers, Geo. Neame, mgr
..... Bagot rd. intersects .....
Post & Tel. Off. & C'wealth S. B. & Public Tel. (Geo W. Leaf, p.m)
Subiaco Fire Station (Chas. H. Crannage, officer in ch)
Subiaco Municipal Electric Light Supply (office) (W. R. Groom, engnr)
Subiaco Municipal Chambers (Chris. Luth, town clerk & dist. regr.; Jas. Kevan, health insptr)
Subiaco P. Lib. (A. D. Robertson, lib.; A. P. Walters, sec)
Subiaco Municipal Gardens & Bowling Grn. (Dnl. Regan, crtk)
..... Hamersley rd. intersects .....
267 Wilkinson Chas. W
275 Leedman Louis
275 Leedman Chas. H. med. pract
279 Palmer Danl. T
291 Strachan Mrs. D
295 Vibert Walter B. builder
299 Sefton Wltr. archt
313 Veale Mrs. Eliz
319-21 Standing Mrs. M. confr
327 Ellis Fredk
329 Knight Mrs. Clara, sml. gds
337-39 Martin S. V. grocer
..... Heytesbury rd. intersects .....
351 Davenport Herbt
353 Healey Luke
355 Du Feu Jas. P
367 Farmer Albt. E
371 Kelly Geo
373 Cecil Eustace C
373 Heslop Miss M. C. tchr
..... here is Duke st .....
385 Lowe Harold S
389 De Gruchy Chas. bldr
393 Shout Miss C. J
393 Shout Miss L. S
413 Brown Wm. G
..... Nicholson rd. intersects .....
417 Benjamin Mrs. A
419 Kelly Jos. B
425 Morrison Danl. C
427 Herd Archd. B
435 Daw Henry A
437 Dhue Mrs. E. H. mus. tchr
437 Reed Mrs. M
441 Yeates Chas. S
..... here is Keightley rd .....
Sayers Mrs. L

Left hand side.

2 Millar's Timber & Trading Co. Ltd. (Thos. Hill, mgr)
12-16 Vacant
20 Bradshaw Mrs. S
24 Cleary Edwd. dlr
..... here is Seddon st .....
Millar's Timber & Trading Co. Ltd. (yard)
60 Martin Mrs. S. ldg. hse
..... Hay st. intersects .....
Subiaco Hotel
80 Bowen Mrs. Kate, restaurant
82 Simmonds Simeon, tailor
88 Daniel Frdk.T. house & lnd. agt
88 Subiaco Starr-Bowkett Soc. No. 1 (reg. off.) (F. T. Daniel, sec)
94 **COMMERCIAL BANK OF AUSTRALIA LTD.** Alfd. E. Fountain, mgr
..... here is Perth st .....
110 Oates W. fuel
110 Quinlan Wm. forage mcht
110 Maller E. vet. surgeon
112 Chaloner Dan, cycle repairer
118 **MACHIN S. & A.** licensed plumbers, ironworkers & tinsmiths; tanks, baths & troughs made & repaired. Primus stoves & all kinds of repairs a speciality. Tel. 373. Orders by post or 'phone promptly attended to
120 Parisian Dry Cleaning & Dyeing Co. (Miss G. Cozens, in chg)
122 Watson & Co. Harold, est. agts
124 McGrath Thos. T. basket mfr
126 Williams Wm. D
..... Barker rd. intersects .....
132 Riddett Davd. grngrcr
134 Conway Edwd
136 Roydhouse Jno. C., J.P. printr King's Hall
A. N. A. (Subiaco Branch No. 10) (J. Ferguson, sec)
A.O.O.F. (C. M. Hookway, sec.; Mrs. J. S. Rees, caretkr)
140 Gundill Miss M. dressmkr
144 Drechsler Jos
146 Drechsler Joseph, bootmkr
148 Williams & Jones, fuel merchts
156 Samuels A. H. confr
160 Roberson —, provision mercht
162 Fogarty T B. hdsr. & tob
..... here is Park st .....
166 Saunders Fredk. painter
174 Southee Chas
174 Atlas Cleaning & Dyeing Wks. (Mrs. A. Southee, ppr)
176 Chesters Jas. est. agt
178 Black Peter, Royal George café
..... here is Bagot rd .....
194 Feldmun Abe, furn. dlr
196 Dawson Thos. G. builder
200 Bolt Archibald
216 Simpson Wm
224 Brodribb Henry B
226 Vacant
228 Crannage Chas. H
230 Beamish Geo. C. est. agt
230 Beamish Mrs. E. A. est. agt
236 Marsland Mrs. Charlotte
240 Morgan Wm. H
244 Anderson Mrs. Sarah
246 Rowledge Henry, builder
254 Gill H. Baldwin, med. prac
..... Hamersley rd. intersects .....
282 Brearley Sharpe, mus. tchr
292 Truscott Albt
294 Field Mrs. H. N
296 Parsons Rowland E
300 Jewell Wm. G. contr
312 Stevenson Geo. C
316 Mills Sam H
322 Oliver Ernst. J
326 Moyle Jno
330 Jeans Saml. W
334 Smith Wm
338 Mathea Mrs. C. F
..... Heytesbury rd. intersects .....
358 Tregurtha Cyril G. (T. & Co)
358 Tregurtha Henry A. (T. & Co)
360 Mackie Davd. S
364 Kingswell Sidney A
368 Tubbs Augustine L
374 Bohun-Bone Evelyn C
378 Hunter Miss E. M
382 Groom Waltr. R
384 Ramage Waltr. F
388 Hutchinson Davd. M
392 Crabbe Francis R
396 & 398 Herbert T. P. grocer
402 Spencer Mrs. C. M

Rookwood street, Mt. Lawley.

Right hand side fr. Clifton cresc.

Clarke Guildford
Evans Albt. J
Arnold Albt. E
Evans Stanley E
Powell Frank V
O'Neill Jno. C
Gliddon Edgar H

Rose avenue, S. Perth.

Off Angelo st.

Allen Robt

Rose st. North Perth.

Right hand side fr. Alma rd.

2 Mills Geo. A
8 James W. H. Clarke (J. & Co)
10 Knights Wm. I
St. Hilda's Ch. of (Eng)

Left hand side.

1 Oakes Chas. D
3 Wilmshurst Horace L
5 Giles Philip J
7 Nelson —
9 Hunter Mrs. J. M
11 Fisher Wm

Rose street, Subiaco.

Right hand side fr. Onslow rd.

132 Ramm Chas. H
130 Grocke Albt. J
28 Ridley Hy
124 Baines Jno
122 Griffin Mrs J
118 Phillips Mrs. M. M
114 Williams Robt. H. music tchr
104 Sayers Thos

94 Lennox Andw. W
90 Day Wm. S
.....Keightley rd. intersects.....
Burton Jno. L
Urquhart Wm
36 Jones John H
30 Brisbane Arth. G
28 Carnaby Henry C
24 Gallop Chas. W
20 Levy Saml. H
18 Matthews Hy. painter
Pillar Box
Left hand side.
131 Edwards Alfd. T
115 Williams Griffith
111 Tompkins Chas. R
107 Williams Mrs. R
97 Tompkins Chas.R. picture frmr
95 Ellismith Wm. F
93 Spencer Fredk. G
91 Hume Mrs. A
.....Keightley rd. intersects.....
53 Forster Mrs. L
43 Benson Mrs. Margt. nurse
35 Millar Henry A
29 Dawson Walter H
25 Appleyard Thos. J
21 Grover Jas. W
17 Cort Mrs. A
Winch Mrs. F

Rosebery avenue, S. Perth.
Right h. side fr. Suburban rd.
Jones Mrs. Elizth
Pang Lee, laundry
Mason Wm. T
.....Jameson st. intersects.....
Arnold Arth. E
McDougall Neil, plumber
Left hand side.
Smith Jas. M
..... Jameson st. intersects .....
Duncan Mrs. M
Rommeis Mrs. E
Stone Miss J

Rosebery street, Jolimont.
Right hand side fr. Cardigan ter.
6 Daniels Geo. W
10 Cochrane Geo. A
26 Elsdon Arth. H
30 Paynter Herbt. S
32 Laird Jas
36 Gordon Hugh J
40 Robinson Alfd. E
44 Pettitt Horace E
54 Miller Arthur
Left hand side.
11 Cook David
13 Cornell Stephen
15 Risbridger Herbt
27 Greenwood Saml. J
29 Cawthorne Edwd. W
33 Knowles Chas. A
35 Massey Mrs. A
41 Brown Robt. E
43 Fermaner Mrs. C
47 Fryer Wm

Rowland street, Subiaco
Right hand side fr. Hay st.
15 Donovan Jno. F
21 Saunier Rt. P. (Totterdell & S)
25 Abbott Edwd
35 Sumner Fredk. C
37 Smith Jno. K
39 Hayes Mrs. M
..... Barker rd. intersects .....
65 Wite Geo. F
69 Ames Henry P
73 Stobbart Ralph
79 Jenkins Mrs. M
83 Rice Joseph J
85 Howes Walter G
87 Forsyth Jno
89 Weston Harry
Left hand side.
14 Dwyer Patk
16 Dawson Wm. Dennis
20 Grosse Fredk. J
24 Drummond Jno
28 Howes Wm
34 Walsh Thos
38 Sinclair David
..... Barker rd. intersects .....
66 Mellowship Fredk. T
70 Beckwith Jno. T
70 Beckwith Fredk. W
72 Shortland Chas. G
76 Gill Mrs. Susan
80 Connell Alfd. E. G
84 Fraser Mrs. Emily H
90 Crowley Jas
90 Crowley Miss M. drssmkr

Roy st. See Fitzroy st.

Roy street, Highgate Hill.
Right hand side fr. Barlee st.
2 Dennis Jas. H
4 Marriott George
6 Barrington Edwin L
10 Cockburn Robt. carriage bldr
12 Parker Richd
18 Fowler Russell A
18 Fowler Mrs. Rosetta
20 Steele Wm
20 Grill Fredk
Left hand side.
3 Rance Jas. carptr
5 Rance Chas. E
11 Felton Mrs. Lucy
15 Bowen Mrs. Eliza
19 Davey Francis G

Royal arcade.
From Hay st.
Basement.
Alhambra Bars (Michl. De Pedro)
Criterion Café (Michl. De Pedro)
Ground floor.
Right hand side.
19 Buckeridge Waltr. optician
16 Buddee & Co. accts. & est. agts
15 Professional Agency & Emplymt. Off. (M. Zanser)
14 Cooper Jas. agt. Royal Stndrd. Typewriter
13 Colley Edw. H. auctr
12 Smith Miss M. florist
11 Crane Harry, bootmkr
11a, Bowra J. S. watchmkr
10 Federal Drap.Co.(HarrisWinter)
9 Parrant & Sons, Geo. dyers & cleaners
Left hand side.
17 Black Speiros, fruitr
18 Woods Frank H. importer of tailors' trimmings
First floor.
20 Walters & Co. est. & fin. agents
21 Holland Hy.J.mgr.Royal arcade
21 McNess C. propr. Royal arcade
22 Stewart, Dawson & Co. (store)
23 Abbett Waltr. W. tailor
24-5 Grand Lodge U. A. O. D. T. L. Beauchamp, sec
26 Frondt J. watchmkr
27 Cooper Jas. tchr. shorthand
28 Hickey Edwn. J. land agt
29 Wilkinson & Jones (workrms)
30 Quinn Jno. ticket writer
31-32 Daken Mrs. C. health speclst
33 Underwood Typewr. Ag.(store)
39 Brown Bert, watchmkr
40 Davidson Miss D. dressmkr
41 Lucas Mrs. A. dressmkr
42 Besly Miss E. M. reg. off
Varley Geo. acct
43 Fitzgerald Gerald, tailor
43 Lee Alf. tailor
Second floor.
44 Phillips W. H
46-48 Leeman Miss A. costumière
47-49 Master Printers' Union (R. M. Cochrane, sec)
51 Aust. Indep. Wrkrs'. Fed. (W. A. Br.) (F. W. H. Yarlett)
57 Roy Jno. N. caretaker
54 W. A. Socialist Party, J. Griffiths, sec
63 Sonnadere D. E. W. watchmkr
65 Mottram Geo. (store rm)

Royal street, East Perth.
Right hand side fr. Plain st.
..... here is Princess st .....
34 Brosnan Edwd
36 Jones Wm
.....Bennett st. intersects.....
94 Leahy Mrs. M. storekpr
96 Burley Chas. E
98 Tulloch Arth. R
100 Owens Chas. J
102 Preston Jno
104 Varian Vincent
106 Slavin Edwd
108 Johnson Worthy O
110 O'Donoghue Hugh F
110 Harris Thos. W. S
... Henry st. & Claisebrk. rd ...
132 Furniss Wm. A
138 Simpson Mrs. M. A
138 Ibbotson Geo. R
150 Beal Chas. W
152 Hemsley Chas. plmbr
156 Flood Denis, est. agt
158 Troy Mrs. M. A
162 Higgins Robt. cab ppr
164 Savage Jas. const
166 Robertson Alex
168 Gillies Robt. (Gillies & Co. R)
170 Hill Wm. M
172 Robertson Andrew
174 Hammond Chas. E
176 Trezona Jos
178 Scoble Mrs. S. A
178 Stanton Wm. R
182 Moyle Jas. btchr
190 Bradshaw Hy. T
194 Casley Thos. J
..... here is Lime st .....
196 Greenhalgh Jno
200 Greenough Miss M
202 Griffin Jos. C
Millar's Timber & Trading Co
Left hand side.
73 Baley Thos
75 Simpson Jno. marine dlr

ROYAL STREET, EAST PERTH—con.
85 Groom Alex. E
.....Bennett st. intersects.....
East Perth State School
East Perth Infants' School
.....Claisebrook rd. intersects.....
131 Blackburn Thos
135 Robb Alexr
137 Smith Fred W
139 Wilkie Thos
141 McKusker Michl
143 Turner Chas. Campbell
147 Butt Lewis R. pastrycook
155 Hywood Edgar C
157 Lardi Mrs. L
159 Collins Albt. caretkr
165 Tuxford Wedd H
167 Shearer Jno. gringrcr
.....here is Walton st.....
169 Lilleyman Mrs. H. M. grocer
171 Hardwick Jn. E. (sec. Clte)
173 Ambler Edwn
179 Barnes Wm. M
181 Regan Jeremh
183 Farley Richd. F
185 Gunner Wm. H
187 Roberts Wm. H
189 Hollister Albt
191 Frederick Mrs. M
193 Hogan Fredk. btmkr
195 Curtis Archd
197 Mellett Wm
199 Quinlan Percy A
201 Hicks Geo. H
203 Whittleston Jos
205 Hicks Mrs. E
207 Fitzgerald Jno
209 Whittleston Mrs. M
..... here is Clotilde st .....
211 Bledden Thos. marine dlr
215 Feazey Mrs. E. E
217 Howson Jas. A
219 Purvis-Ley Wm. painter
221 Cleverly Mrs. E
221 Griffin Miss K
223 Sharp Wm
225 Perrin Fredk
227 Spalding Mrs. M
229 Clements Mrs. F. A
231 Middleton Jno
233 North David W
235 Smith Jno
237 Hipe Geo. E
239 Robertson David
241 Kivovitz Miss H. grcr
241 Kivovitz Jack, tailor
243 Torr Christphr
249 Ring Mrs. M. A
251 Jones Alfd. E
253 Rae Alexr
255 Flynn Wm
257 King Christphr
259 Cox Peter
261 Clarke Robt

Royd st. Mt. Lawley.
Off Walcott st.

Chadwick Waltr
Collinings-Green Mrs. H
Adamson David G

Ruby street, Leederville.
Right hand side fr. Kimberley st.
8 Sweeting Morris
10 Fildes Chas. A. G
..... Monger st. intersects .....
26 Hamilton Jno
28 Moran Jno
30 Cox Mrs. M. A. nurse
..... Blencowe st. intersects .....
34 Brownsword Geo
36 Arcus Arth. J
38 Brown Mrs. Margt
40 Wilson Mrs. Eliza
42 Hufner Carl
... St. Leonards av. intersects ...
Convent of Good Shepherd
Left hand side.
Pres. Church (Rev. Wm. Gray)
3 Campbell Mrs. E. A
3 Hill Miss L. mus. tchr
5 Dalziell Arth. J
7 Gray Rev. Wm. (Pres)
9 Knight Thos. H
..... Harold st .....
11 Cairns Peter W
13 Head Jno
15 Atkin Herbt. J

Ruby st. North Perth.
Right hand side fr. Charles st.
23 Hahn Francis A
Scottish Union & Nat. Ins. Co.
(F. A. Hahn, agt)
19 Evans Mrs. C. S
19 Shepherd Alfd
11 Green Mrs. J
9 Hare Mrs. E. G. S
9 MacPhee Miss K
5 Angwin Benj
1 Stott Wm. J
Left hand side.
Smith Chas. H
Pollard Richd
30 Jackson Wm. H
26 Piper Robt. V
24 Tweedy Thos. F

Rupert st. Subiaco.
Right hand side fr. Bagot rd.
1 Pitchers Alfd
5 Thompson Harry
9 Chaloner Dan
19 Bragg Alf. W
25 Cullen Richd
25 Kelly Mrs. P
29 Thomas Jas
31 Thompson Geo. S
35 Kerr Jas. T
37 Beeck Hy. W
39 Wood Herbt. E. R
41 Pitchford Edwin W
43 Kinane Wm. R
45 Roy Mrs. F. M
47 Ellis Jno. H
..... Hamersley rd. intersects .....
55 Breen Mrs. S
61 Anderson Jas. T
63 Donegan Ernst. A
67 Bacon Mrs. Matilda E
71 Priestman Jno. W
73 Graham Robt. T
75 McCrosson Patk. J
77 Quin Chas
79 Mitchell Wm. O
.....Heytesbury rd. intersects.....
89 Veale Stanley J. A
91 Roskilly Wm. H. A
93 Weiss Fredk. W
95 Boyle Jas
97 Jones Jno. S. C
105 Allen Alfd. T
117 Mansfield Phil. J
121 Walton Francis
Left hand side.
8 Dalglish Bros. plmbrs
8 Dalglish Archd. H. (D. Bros)
8 Dalglish Chas. G. (D. Bros)
10 Murphy Denis
12 Cove Richd. A. carrier
16 MacKenzie Lionel
18 Pullen Geo
26 Clements Edwd
32 Simpson Fredk. W
34 Saurmann Geo
36 Berryman Geo. H. (B. Bros)
38 Salom Horace S
42 Totterdell & Saunier, contrs
42 Totterdell Saml. (T. & Saunier)
48 Hancock Robt
..... Hamersley rd. intersects .....
56 Baxter Jas
58 Lockwood Mrs. Mary
62 Gordon Miss A
64 Elliott Stephen C
66 Will Albt. A
68 Harry Wm. J
80 Davis Regnld
82 Deans Geo. J
84 McGuigan Francis E
86 Phillips Edwd. M
..... Heytesbury rd. intersects .....
94 Hall Mrs. E. A. drssmkr
98 Thompson Thos. H
110 Mattner Benj. W
112 Coppen Percy B
116 Burke Jno. S
118 Stuckey Walter J
122 Klause Chas. J
124 Lucas Jno

Russell avenue, North Perth.
Fitzgerald st. to Little Walcott st.
Grindrod Wm
White Albt. T

Russell street, Leederville.
Right h. side fr. Cambridge st.
2 Perry Mrs. E
6 Bryson Mrs. T. M
12 Dicks Wm. W
14 Jacobs Jas. L
16 Andrew Geo
Left hand side.
1 Murray Thos. B
3 Proud Ernst
5 Shaw Mrs. M
9 Hammond Atcheson
11 Lowell Herbt. S

Ruth street, off Lake st.
Right hand side.
1 Fenchel Fredk
3 Stevens Danl. const
15 Higgs Chas
17 Hutchinson Mrs. H
19 Martyr John E
21 Trewern Mrs. E
23 Harper Chas. G
25 Taylor Montague
27 Watts Jas
33 Manuel Chas
37 Ferrie Allan
39 Ashdown Fredk. C
41 Cuthbertson Nathnl
47 Prior Mrs. J
51 Steele Fredk
55 Cummins Edwd
57 Edmonstone Fredk. J
59 Vacant
Left hand side.
6 Humphreys Jno
10 Weaver Jas. H
16 Lawson Mrs. E
20 Gibson Thos. Hugham
22 Osborne Wm

24 Terry Oliver F
28 Currie Jno
34 O'Grady Wm
36 Fink Paul
44 Noonan Jno
48 Barnes Mrs. Margt
52 Pearse Harry
58 Thompson Mrs. L. nurse

St. Albans av. Highgate Hill.
Right hand side fr. Beaufort st.
6 Hird Fredk. Jno
8 Jones Albt. T., "Dysonia"
10 Trobe Soloman (T. Bros)
10 Trobe Gabriel (T. Bros)
12 Horgan Gerald
14 Manson Jos. W
16 Bastian Mrs. Sarah J
16 Bastian Richd. J. music tcher
18 Dempsey Rch. Fras
Left hand side.
St. Alban's Church Hall
7 Hurman Hny
9 Porter Geo. E
13 Ottaway Alfd. E
15 Lean Wm. F. com. agt
17 Kennedy Jas. H. builder

St. George's court.
See St. George's ter.

St. George's terrace.
Right hand side fr. Adelaide ter.
..... here is Victoria av .....
2 Brennan Jas. (B. Bros)
8-12 Roberts Mrs. Eliz. ldg. ho
14-16 Edwards Mrs. E., "Kilquade lodge"
Searle Jno. H
Gorman Jas
Revell Alfd
Finn Thos
Browne Roy
Kerr Saml
Curlewis A. B
Cremer Oscar
Haydock Wm
Stevenson Wallace R
Costello Jos
Chard Miss E
Thyne G
Smith Herbt
18 Lee-Steere Lady Catherine, "Elderslie"
22 Marriner Miss Lucy
30 Parker His Hon. Sir Stephen Henry (Chief Justice)
..... here is Irwin st .....
University of W. A. (H. E. Whitfield, vice-chancellor)
32 de Boudry Thomson Mrs. V. L
34 Burnett Mrs. A
36 Kenny Daniel, med. pract
St. Andrew's Presbyterian Church
Mercer Very Rev. Dean H. F. (Eng.), "The Deanery"
38 Hartley Mrs. A. lodg. hse
38 Norman Edwd. J
38 Hughes P. M
St. George's Cathedral (C. E)
..... here is Cathedral aven .....
Government Offices
Department of Lands & Surveys, Thos. H. Bath, minister
General Post Office, Telegraph, Telephone & Money Order Offices (Francis Whysall, deputy postmaster-general)
..... Barrack st. intersects .....

COMMERCIAL BANK OF AUSTRALIA LTD. (THE) (Herbert Ledlie Heron, general manager); head office, Collins st. Melbourne; Perth (Andrew T. Norrie, mgr.). See advt. in Front of Work
40 Gemmell Peter F. acct. Comcl. Bk
Dillon D. caretkr
42 Commercial Bank chambers:
Ground floor.
1 Sewell & Co. H. C. land & est. agts
1 Derrynasura Vineyard (office), Henry C. Sewell, mgr
First floor.

CUMING SMITH & CO. PTY. LTD.
(Western Australian branch); local mgr. Bennett Perry; local sec. Wm. E. Raine; manure manufacturers; works, West Guildford. Office Tel. 1759 Central
Raine Wm. E. (sec. Cuming Smith)
Nangaroo Mines Ltd. (reg. off.) (H. G. Barnden, sec)
W. A. Copper Co. Ltd. (reg. off.) (H. G. Barnden, sec)
Second floor.
9-15 Abbott Arthur F. solicitor
9-15 Mangaroon Pastoral Co. Ltd. (Arth. F. Abbott, sec)
17 Armadale Brick Works, Robt. O. Law, ppr
17 Helena Vale Brick Wks
17 Monier Patent Pty. Ltd. (reg. off.) (J. H. Brooking, sec)
8 Downes R. H. B. archt
6 Coombe & Co. Thos. com. agts
7 Withers F. W. accnt
7 Australian Corporation of Public Accountants (reg. off)
Third floor.
22 Nelson Wm. A. architect & surveyor
19-21 **NOYES BROS. (MELBOURNE) PROPRIETARY LTD.** elect. tramway & mining engnrs. (J. R. W. Gardam, mgr)
23-4 Cavanagh & Cavanagh, archts
Cavanagh J. C. (C. & C)
25-29 **DARBYSHIRE & CALDER** (Benjamin Harvie Darbyshire, James Bennet Calder), solicitors & notary, commissioner for oaths for all States excepting Tas. See card Legal
Keane Jos. F. caretaker

44 Weld chambers:
Ground floor.
2 Bevilaqua Heinrich W. broker & fin. agent
13 Jones Patent Tram Rail & Groove Cleaner Co. Ld. C. A. Wylie, sec
13 Mundaring Vineyard Co. Ld. C. A. Wylie, sec
3 Clarke A. E. archt. & surveyor
9-11 **HAINES & CO. O. L.** accountants &c. See advert. Accountants
13 **INSTITUTE OF ACCOUNTANTS & AUDITORS OF W. A.** (incorp.) (Chas. A. Wylie, sec)
Haines & Co. offices
10-15 Trade Protection Assoc. of W. A. Ltd. (The), W. N. Moseley, sec
AUSTRALIAN STEAMSHIPS LIMITED (Howard Smith Co. managing agents; Eben. Allen & Co. Perth agents)
16 Purkiss C. M. est. agt
16 **McDOWALL C.** auctioneer, estate, financial, insurance & general commission agent, sworn valuator, accountant & auditor: & at Coolgardie
1 Allen & Co. Eben. house, land & shipping agents
6 Cardiff Coal Mining Co. Ld. (reg. off) (Loftus Connor, sec)
7 **OCHILTREE J. L.,** J.P. architect. Tel. No. 1165
7 Premier Totalizator Ltd. (reg. off)
5 Loton Wm. T
8 Stoneman C. E. land & com. agt
First floor.
17-19 Bateman Edwd. G. solicitor
22-4 Seeligson & Co. Hy. financiers
22-4 Perth Banking & Discount Co. Ltd. (Hy. Seeligson, mng. dir)
Perth Finance & Discount Co. Ltd
20 Pye, Burkett & Co. accountants
Pye M. Edward, sec. Companies
20 Burkett Jno. F. sec. to Cos
20 Bronco Horseshoe Pty. G. M. Co. (N. L.) (reg. off)
20 Great Ophir Gold Corpn. (n. l.) (reg. office)
20 Westralia United Goldfield Ltd. (reg. office)
20 Yilgarn G. M. Co. Ltd. (reg. office)
26 Morrison Jas. est. agt. & sworn valuator
25-36 **STOTT & CO.'S BUSINESS COLLEGE,** Shorthand, typewriting & bookkeeping classes daily. Instructions also given by post (Stott & Matthews) (Vincent J. Matthews, head master). Tel. 2623
Matthews Vincent J. hd. mstr.
Stott & Co.'s Business Coll
21 Phillips Saml
Second floor.
35 **VICTOR W. E.** valuer of real estate (licensed under Transfer of Land Act). Tel. 1027
48 A. N. A. Board of Directors, J. H. Crabb, J.P. sec
37-40 Thomas & Gerloff, solicitors
42 Stubley Miss R. typist
53-4 Karrakatta Cemetery Board, Lionel T. Boas, sec

Funds Over £7,000,000 **THE NATIONAL MUTUAL LIFE ASSN.** Annual Income, £1,225,000
THE MOST PROGRESSIVE AUSTRALIAN OFFICE.

ST. GEORGE'S TERRACE—continued.
41-7 Hobbs, Smith & Forbes, architects & surveyors
44 Anthoness Thos. architect
39 Lamont Jas. mach. mcht
49 W. A. Brigade C. M. F. of W. A. (Capt. J. P. Laylor, brigade major)
50-2 Ackland W. H. solicitor
51 Joseph Geo. H. solicitor
Page Mrs. F. E. caretkr

46 West Australian Club chbrs.:
46 **PEET & CO. LTD.** auctioneers, land, estate & financial agents, sworn valuers, 46 St. George's ter. Perth. Tels. No. 379 & 1833. See advt
46 Bickford Park Land Co. Ltd. (reg. off)
46 **STANDARD FIRE & MARINE INSURANCE CO. OF N. Z. LTD.** (F. C. Liggins, manager for W. A)
46 West Australian Club Ltd. Thos. W. Irvine, sec
46 Irvine Thos. W. (sec. W. A. Club Ltd)

50 **NATIONAL BANK OF AUSTRALASIA LIMITED (THE),** J. F. Mullen, manager
Robt. Cotton, sub-managr
J. G. Hancorne, accountant. See advert. in Front of Work
50 Mathias Fredk
50 Moore H. P
50 Hughes J. S. S
50 Strickland F.W. inspr.branches
50 Thompson Wm.sec.Assoc.Banks
56 **SOMMERS CHAS.,** M.L.C. auctioneer, land, estate & general commission agent. See advt
56 Northern Assurance Co. (Fire) (Chas. Sommers, sub-agt)
60 Penkethman R. hairdrsr
60 Haworth R. J. share broker
60 Nathan A. E. rubber stamp ma
60 Partridge Hubt. painter

62 Forrest chambers:
Ground floor.
1, 2, 11-12 **HYEM, HESTER & CO. LTD.** estate agents, Forrest chambers. Tels. 1508 & 2850. See advt
1-2 **VICTORIA GENERAL INSURANCE AND GUARANTEE CO. LTD.** (fire & guarantee) (Basil L. Murray, resident sec)
1-2 **VICTORIA INSURANCE CO. LTD. (THE)** (Basil L. Murray, resident secretary)
Assoc. Bd. Royal Academy Music & Royal College of Music
3 Forrest David
4 Moseley Francis A. jun. solr
5 Greenmount Quarrying Co. Ltd. (E. R. Gleadell, sec.; Wm. H. Burton, mgr)
7 Forrest Bros. stock & stn. agts
8 Rose Miss M. com. agt
8 Rose Arth. stnr
9 Johnston & Budge, sharebrkrs. & est. agts
Wattle Tea & Luncheon Rms. Mrs. E. Henry

Basement.
1-2 Vacant
3 Turner T. D. accnt
10 W. A. Racing Club Office, Alex. Clydesdale, sec

First floor.
Lessey & Hornby, hotel brokers
9 Begley Edwd. contr
10 Burkett G. A. machny. agt
15 Tregurtha & Co. accountants
3-4 Eales & Cohen, architects
Eales J. Herbt. (E. & C)
Cohen Eustace G. (E. & C)
7-8 Burke Udolpho W. indent agt
7-8 U. S. A. Consulate, U. W. Burke, consul
Bisset J. A. med. pract
15 Todd Bros. contractors
14 W. A. Patent Brick Co. Ross & Todd, pprs
16 **GAWLER, HARDWICK & FORMAN** (Douglas Geo. Gawler, Arthur Sidney Hardwick & Jno. C. Forman), barristers, solicitors, proctors & com. for affidavits (Mr. Gawler, public notary & com. for South Aust.; Mr. Forman, public notary, comr. for Vict., N. S. W. & S. Aust.); & at Henry st. Fremantle. Tel. 1491
Frnch. Conslte. (D. G. Gawler, cnsl)

Second floor.
1-2-16 Summerhayes & Boas, architects, surveyors &c
6 & 7 Mellor A. J
8-9 Sears P. B
10-11 Jacoby A. W. (mgr. Swan Brewery Co. Ltd)
12-13 Hardwick Arthur S. (Gawler, Hardwick & Forman)
3 **WILSON A. OSWALD,** R.I.B.A. licentiate architect, building & quantity surveyor. Tel. 804. See card, Architects
14-15 Vacant
16 North Chas. F. J. solr

Third floor.
10 Marsden Harry C. V. caretkr
16 Donald Miss I. toilet saloon
3 Rossi Miss D. artist
2 Avery E. A
15 Smith Miss R. L
6 Quinlivan Miss J. T
4 Donald Miss I
5 Couves Mrs. Kate
8 Rommeis Miss D
11 Wheeler H. W
14 Smith R. L
7 White D. C. surveyor
12-13 Robertson A. J

64 **COMMERCIAL UNION ASSURANCE CO. LTD.** (fire, marine, accident, employers' liability, burglary, plate glass, motor cars & fidelity guarantee (George H. Johnston, sec. & underwriter; p. r. Palace court, Perth; T. H. Cariss, assistant sec.; p. r. Doust st. Queen's park; tel. 10 Cannington. For Agencies see Insurance Directory
66 Commercial Union chambers:
Ground floor.
First floor.
BOULTBEE GEO. FREDK, barrister & solicitor, public notary & comm. for affidavits, Commercial Union. chambers, St. George's ter. Perth
3-4 W. A. Inst. of Engineers, W. B. Shaw, sec
5-6 Associated Societies of Science & Art
5-6 Builders' Exchange, W. B. Shaw, sec
Master Bldrs.' & Contrs.' Assn. of Employers (W.B.Shaw,sec)
Ironmasters' Assoc. (W. B. Shaw, sec)
Institute of Surveyors (W. B. Shaw, sec)

First Floor.
HAYNES & CO. RICHARD S. barristers & solicitors (Richard Septimus Haynes, K.C. notary public & commissioner for affidavits for W. A. & N. S. W.; Algernon Stratford Canning, B.A.Oxon. notary public & commissioner for affidavits for W. A.; Arthur Goodwin Haynes)
Canning Algernon S. (Haynes & Co)
Haynes Richd. S. (Haynes & Co)
Haynes Arth. G. (Haynes & Co)
7-8 Woolf & Weir, accnts
7-8 Woolf Louis A. (W. & Weir)
9-11 Weir Jas. L.B. (Woolf & W)
15 & 15a, Cowan Norman W.solctr
14-16 Marine Underwriters' Assoc. of W. A. (J. Fairfax Conigrave, sec)
12 Perth Chamber of Commerce, J. Fairfax Conigrave, sec
17 Conigrave Jno. Fairfax, patent attorney
Second floor.
18-19 & 24 Karrakatta Club, Miss M. Meares, sec
20-22 Mead Gertrude E. med.pract
21-5 Collins Walter M. accountant
Third floor.
Parker Hy. J. caretaker

68 **BANK OF AUSTRALASIA** (W. S. Cobham, inspector & manager). See advt. in Front of Work
Cobham W. S. mgr. & inspector Bank of A'asia

Riddle E. C. sub-mgr. Bank of A'asia
68 Australasia chmbs.:
Farquharson Geo. C. R. accnt. Bk. A'asia
68 Lucas Wm. J
68 **OLDHAM & COX** (G. Lancelot Oldham, A.R.I.V.A., sworn valuer; Alfred E. Cox, F.S.A.I.A.), architects & surveyors. Tel. Perth 926
70 Trinity chbs.:
Ground Floor.
Willis Wm. H. sharebkr
Bremner Norman V
SUN INSURANCE OFFICE OF LONDON (founded A.D. 1710)

(Norman R. Mackintosh, manager & underwriter; p. r. Irvine st. Cottesloe). See advt. facing Preface
Patriotic Ins. Co.
Norman R. Mackintosh, mgr
2 Henderson & Son, E. J.architcts
Henderson Edgar J. (H. & Son)
Henderson Edgar Le B. (H. & Son)
3 Medical Board of W. A.
Wm. Stephens, registrar
Stephens Wm. fire loss adjustr
72 **GUARDIAN ASSURANCE CO. LTD.** (fire & accident), Est. A.D. 1821 (London). Subscribed capital, £2,000,000. Paid up capital, £1,000,000. Total assets exceed £6,900,000. Tel. 1363 (L. St. J. Kennedy, br. mgr.; p. r. 147 Adelaide terrace)

Cong. Union & Home Mission of W. A.
Rev. B. C. Wieland, sec
Trinity Church (Cong)
Trinity Buildings
Jackson Wm. caretkr
84 Union Bank of Australia Ltd. (Geo. W. Richmond, manager; Walter H. Mead, inspr)
Sutton C. caretkr
Sandover & Co. Wm. (iron yd)
96 Christian Science Room
98 Victor Bldg. Mach. Co. Ltd
98 Hassen & Co. auctioneers & est. agents
98 Hassen Jno. (H. & Co)
104-6 West Australian chambers:
Ground floor.
WEST AUSTRALIAN NEWSPAPER CO. LIMITED (THE), proprietors of "The West Australian" & "The Western Mail." See advert. Newspapers
"WEST AUSTRALIAN (THE)," published daily in Perth. See advertisement, Newspapers
"WESTERN MAIL (THE)," Western Australian Weekly newspaper; published in Perth. See advt. Newspapers
Ward Dudley, accnt
104 Redcliffe Co. Harold, est. agts
104 Redcliffe Harold (R. & Co)
Basement.
Crassweller H. A. sharebroker
W. A. Safe Deposit,
Dudley Ward, mgr
Second floor.
1 Creeth Miss H. tchr. painting
4 Lewis & Reid, contrs. & timber mchts
Third floor.
Theosophical Society (Perth branch) (Stanley Fisher, hon. sec)
Natural History & Science Soc. of W. A.
M. A. Browne, hon. sec
2 Howlett Miss M
3 Killsby Miss
Selway A. G
106 Cook & Son, Thos. tourist agts
106 Thomas H. P. gen. agt
108 Palace chambers:
Basement.
Bartlett Fred. C. tea mcht
Compton E. A. F. est. agt
Scannell H. W
First floor.
Dunn W. H. est. agent
Deane Claude, cons. engr
Henderson Miss K. typiste
MANN CHAS. barrister & solicitor, notary & commissioner for taking affidavits

---

Palace hotel, Jno. T. Glowrey, J.P.
Palace hotel basement
Vacant
.....William st. intersects.....
114 A. M. P. Soc. (building)
Goode, Durrant & Co. Ld

FOY & GIBSON PROPY. LTD.
manufacturers & importers, drapers, clothiers, outfitters, boot & shoe dealers, universal providers &c. Tels. 1429 & 533 & 1240 (office). See advt. facing Alphabetical
Wills & Co. G. & R.bulk store
Zimpel W. (factory entrance)
158 Jacobs & Co. E. merchants
160 Lovering Thos. masseur
164 Wilson Campbell J. A. dentist
168 Wilkinson F. M. dentist
170 May Miss E. B
..... here is King st .....
178 Perkins Miss K. nurse
178 Meredith Miss M. nurse
178 Davies D. Roderic, dentist
178 Forster G. C. D. dentist
180 Seed Wm. P. med. pract
182 Phipps Mrs. A. bdg. hse
184 Robins Wm. M
186 Ramsay Jas. E. med. pract
188 Robertson Frnk.L. tchr.sngng
190 Benton Miss M
190 Carney Jas
192 Healy Miss L. M
200 Joseph Geo. H
204 St. John's Theological College (Rev. Chas. H. D. Grimes, M.A. principal)
204 Moir Miss M. E
204 Parker Mrs. H
214 German Club,
Carl Biermann, hon. sec
214 Hoenig W
218 Bushell Ernest, bdg. estab
218 McManus Miss M
222 Carter Mrs. B. bdg. ho
222 Deans Wm
230 Woods C. W. T. med. prac
232 Bushell Ernest, bdg. ho
234 Strickland William H. J. sen
236 Andrew Frank Carl F. med. pract
238 Robinson Miss M
238 Cruickshank Laurence
238 Cruickshank Mrs. M. A.bdg.ho
238 Taylor Miss A. E
240 Bersica Mrs. Ellen
240 Newman F. A
..... here is Milligan st .....
242 Saw Athelstan, med. practnr
246 Moore Miss Alice, private hospital
248 Hackett Hon. Sir Jno. Winthrop, LL.D., K.B., J.P., M.L.C
254 Ross Mrs. L
254 Joyner Alfd. E
256 Sholl Mrs. Bessie
258 Johnstone Frank H., M.A. teacher Perth High School
258 Macnamara Mrs. M. A
258 Cramer Wm. G
260 Levinson Felix S. (L. & Sons)
262 Davies Mrs. M. C
Faulkner Fredk. C., M.A.princ. Perth High School
..... here is George st .....
Government Offices:
Public Works Dept.
Minister & Under Secretary's Office (Hon. Wm. D. Johnson, Minister for Works; C. A. Munt, Under Sec.; H. W. Stanley Lowe, Asst. Under Sec)
Accounts & Pay Office,
J. C. Sadlier, acct
Roads & Bridges Branch (P.W.D.) (D. O'Connell, eng. in chg)
Harbours & Rivers Branch (P.W.D.) (E. H. Carlin)
Architectural Division(P.W.D.) (Hillson Beasley, chief architect)
Engineering Division (P.W.D.) (Jas. Thompson, J.P. engineer in chief)
Railway Construction & Engnrng. Surveys Branch (Jas. Thompson, J.P. engineer in chief)
Land Purchase Branch,
T. S. J. Hall, in chg
Local Govt. Board Office,
A. E. Sanderson, in chg
Left hand side.
Christian Brothers' College,
Rev. Bro. M. P. Nunan,princ
Govt. House Lodge (Geo. Cunningham, Governor's orderly)

ST. GEORGE'S TERRACE—continued.
Government House & Domain
Barron Major-Gen. Sir Harry, C.V.O Governor of State
Wilkinson Major H. A. F. private sec. & A.D.C
Lindsell Capt. W. G., A.D.C

Department of Agriculture & Industries:
Hon. T. H. Bath, M.L.A. Minister
T. S. McNulty, under-sec
A. Berkeley, accnt

J. M. B. Connor, agric. comsr. for the S. W
G. L.Sutton, comsr. for wheat belt
J. F. Moody, fruit industries comsr
Dr. F. Stoward, botanist & pathologist

Rabbit Proof Fence Dept.
A. Crawford, chief insp
Stock Department (Robt. E. Weir, M.R.C.V.S. chief insp)
A. D. Cairns, controller of abattoirs
Botanical Gardens
Feakes Danl. (director, Botanical gardens)
..... Barrack st. intersects .....
37 T. & G. chambers:
Ground floor.
37 **PENINSULAR & ORIENTAL STEAM NAVIGATION CO.** (H. W. D. Shallard, agent); Fremantle office, Dalgety's buildings, Cliff st. Fremantle
37 Shallard H. W. D. agent P. & O. S. N. Co
39 **AUSTRALASIAN TEMPERANCE & GENERAL MUTUAL LIFE ASSURANCE SOCY. LTD.** (T. C. G. Phillips, inspector; C. H. Hudson, accountant)
Eastern Extension A'sia & China Tel. Co. Ltd.
W. D. Laing, supt
Laing W. D. (supt.Eastern Ext)
First floor.
6 Wright, Powell & Cameron, architects
1-2 W. A. Goldfields Firewood Supply Ltd.
Wm. N. Hedges, mng. dir
5 Clerk Albt. Govt. auctnr
5 Clerk & Co. Albt. stock & stn. agts
7 Hendry C. A. accnt
7 Harris C. M. mining engnr
3-4 **HARGRAVE H. W., M.INST. C.E.** civil engineer & licensed surveyor & arbitrator
9-14 **DOWNING & DOWNING,** barristers & solicitors (Henry Percy Downing, public notary & commissioner for all Australian States & New Zealand); (Algernon Chamney Downing, commissioner for W. A. & Victoria)
Greece Consulate,
H. P. Downing, vice-consul
11 Peak Hill Goldfields Ltd. (reg. off)
12 Lakeway Goldfield (1909) Ltd. (reg. off)
Second floor.
9-13 Alcock & Daintry, solicitors
5 Darling Range Quarries Fire Brick & Gravel Co.
Thos. Statham, propr
Wooramel Pastoral Co
Leinster Downs Pastoral Co
1-4 Le Mesurier Cecil J. R. barrister & solicitor
6-7 **DAVIS, HANKINSON & CO.** boring contractors(for artesian water, coal &c.), general contractors, machinery & manufacturers' agents; & at Carnarvon
Davis Matthias J
8 **COLONIAL PROPERTY & RUBBER CO. LTD.** (G. B. Dunsford, Attorney). Tel. 1332 Central
8 Moir Herbt. (London),
G. B. Dunsford, attor
8 Dunsford G. B. attorney
14-15 Evans & Co. R. financiers
Third floor.
1-2 Collie Coal Co. Ltd.
Alfd. M. W. Simms, sec
4 **SANDERS J. D.** builder & contractor & sworn valuator. Tel. 558
3 Porter & Thomas, architects
9 Keedwell Miss E. costumière
6 Trude Fred. B. mining engnr
6 Croesus Sth. G.M.Ltd. (reg.off)
6 Ingliston Ext. G. M. Ltd. (reg. off)
6 Commodore G. M. Co. (n. l.) (reg. off)
6 Lee Fredk. R. accnt
Selby Jno. archt
8 Thompson & Co. accnts
Parry G. Herbert, archt
Meek & Richardson, est. agts
Chesters Jno. caretkr
11-12-13 Hygeia Toilet Rms.
Hervey & Perry

41 Kirby Geo. H. livery stables
43 United Service hotel, T. H. Parkinson
45 Furnival chambers:
Basement.
45 Empire Typewriter & Supplies Co
45 Hitch Fred J. machy. imptr
Boy Scouts Assocn.
F. J. Hitch, sec
5 Saunders & Co. Ld. H. J. stock & share brokers
4 Canning Park Turf Club Co. Ld. (J. R. Hayes, sec)
4 Helena Vale Race Club Ld.
J. R. Hayes, sec
Snow Francis H. mineral buyer
Bourne Herbt. G. auctnr
3 Herman Son, com. agt
2 Walsh M. H. shrebkr
7 McDougall A. stock salesman
6 Greville Harry O. caterer W.A.T.C
Ground floor.
NORWICH UNION FIRE & MARINE INSURANCE SOC. LIMITED (Francis M. Syme, local mgr)
Dental Board of Western Australia (Francis M. Syme,rgstr)

STOTT&CO.E.C.

Remington Typewriter Co. (Incorp)
UNITED INSURANCE CO. LTD. (estab. 1862) (chief office for W. A.); district offices, Exchange bldgs. Hannan st.Kalgoorlie & cr. Market & Nairn sts. Fremantle **(JOHN HY. PROWSE, MANAGER).** See advt. interleaved with Index to Contents
First floor.
47 James & Darbyshire, barristers & solicitors

49 Stock Exchange buildings:
Basement.
1-2 Phillips & Co. Thos. est. agts
3 Von Arnheim C. T. sharebrkr
4-5 Levy A. com. agt
6-7 Belmont Park Racing Club Ltd. (H. F. Wilkinson, sec)
8 Craig Frank
9 Paterson Jas. W. sec. Stock Exchange Co. Ltd
9 Stock Exchange Co.Ltd.(reg.off)
9 Homewood G. M. Co. Ltd
9 Leonora Main Reefs Ltd
9 Swanbourne Synd. Ltd
10 Russell & Co. stock & share brkrs
11 Mut. Life Ins. Co. of N. Y.
F. Cumming, mgr
12 Balharry L
12a, Hawtin J. V. accnt
15 W. A. Trotting Assoc.
Wm. G. Greenwell, actg. sec
16-17 Taylor & Co.Robt. financiers & est. agts
Sands A. G. photogrphr
Ground floor.
Commonwealth Bank of Australia (J. S. Scott, mgr.; D. C. Phillips, accnt)
1 Ratazzi & Co. shipping agts
NORDDEUTSCHER LLOYD, Imperial German Main Line (L. Ratazzi & Co.) (Frank V. Paton, manager). See advt. inside Front Cover
Mellor Alfd. J. share broker
First floor.
State Caledonian Ins. Co.
H. G. Jeffreson, mgr
Scottish Union & National Ins Co. (H. G. Jeffreson, mgr)
State Assur. Co. Ltd.
H. G. Jeffreson, mgr
Jeffreson H. G. companies mgr
British Dominions Gen. Ins. Co. Ltd. (T. & F. L. Parsons, mngrs)
Baker N. H. acct
Connop C. E. archt
Benda Lucien, advt. contr
Stock Exchange of Perth,
A. W. Glover, sec
Blacker Fred, caretkr
Second floor.
Jacoby Edwd. L
Kelly Alex

Gandy Neville J
McCallum A. C
Moseley F. A

51-53-55 Colonial Mutual chmbrs.:
51 **INSURANCE OFFICE OF AUSTRALIA LTD. (THE)** (fire, marine &c.) (Geo. P. Marrie, manager for W. A)

Basement.

Hoffman Steam Pressed BrickCo
Bellevue Steam Pressed BrickCo
Fergie Robt. T. agent
Rundle & Co. F. R. mfrs.' agts
Grieve & Piper, customs agts
Col. Mutual Life Assur. Soc. Ltd. (indus. dept.),
Jno. P. Burke, supt
Mason W. P. caretaker

Ground floor.

COLONIAL MUTUAL LIFE ASSURANCE SOCIETY LIMITED,
G. H. Johnston, res. sec
Perth Club (Incorp.),
Wilfrid F. Wilkinson, sec
Agnew Jno. (Wolrige & A)

First floor.

McGIBBON SINCLAIR J. F.S.A.A.E.England, F.C.P.A. accountant, auditor & legal mgr. Tel. No. 574. See card, Accountants
Federated Employers' Assoc. of W. A. Ltd
NORTH CHINA INSURANCE CO. (MARINE) (THE),
Sinclair J. McGibbon, agt
NORTHERN ASSURANCE CO. LTD. (FIRE & ACCIDENT),
Sinclair J. McGibbon, attorney
INCORPORATED INSTITUTE OF ACCOUNTANTS, VICTORIA (THE) (Sinclair J. McGibbon, sec. W.A. branch)
Higgins R. H. accnt
Seeligson Louis, financier

Second floor.

Haworth H. agent
Gumbleton W. H. land agt
PLATT & CO. HAROLD J. accountants & auditors, F.C.P.A.Lond., Eng., A.S.A.A., W.A. Tel. 136 & 184. See card
UNION INSURANCE SOCIETY OF CANTON LTD. (THE) (marine) (Harold J. Platt & Co. agts)
W. A. Wool & Skin Co. Ltd. (reg. off)
City Land & Investmt. Co. Ltd
Great Eastern Tin M. Co. Ltd
Crossland & Hardy, surveyors
Hine Jas. architect
55 Copley Samuel W. financial agt
Western Australian Ins. Co. Ltd. (Thos. Parsons, sec. & mgr)

57-59-61 Lombard chambers:

Ground floor.

ROBERTSON BROS. (Thos. Robertson, Wm. Robertson, late with Chas.Sommers),auctioneers, estate agents & sworn valuators. Tel. 2696
57 Ferry John T. watchmaker & jeweller
Shand & Co. F. G. business systems
Ralph G. T. financial agt
Edgecumbe F. com. agt
Corney Fredk.W.sworn valuator
Cardup Brick Co.
F. W. Corney, sec
Hocking H. rep. "Kalgoorlie Miner"
Blacker Jos. est. agt
Dallen John, est. agt
Murphy F. E. photographer
Kurth Carl D. printer & law stationer
Perth Re-Built Typewriter Co.
E. A. Davis, propr
Iles E. caretaker
61 Reiter Emil, hairdresser
61 Ferguson D. law stnr

First floor.

Carrington Wellington, civil engnr
Smith J. C. architect
Vincent Paving Co
Taylor Miss H. dressmkr

St. George's court:
King & Co.Thos.wine&spirit mchts
Bayswater Tannery (office)
Perth Printing Works Ltd
Hodge J. mercantile agt
Speight Mrs. L. costumiere
Main Jas. bdng. ho
Mangan Geo
Sawtell —
Mills Thos. photo. process engraver
Allen R. H. mfrs.' agt

BANK OF NEW SOUTH WALES (estab. 1817) (J. M. Fegan, manager for W. A.). See advt. in Front of Work
Harris P. G. actg. acct. Bk. N. S. W
Bank N. S. W. chambers:

First floor.

7-8 Mayhall C. A. solicitor
9 Hall Robt. W. solicitor
10 Lodge & Thompson, est. agts
5 Tatham S. B. elect. engr
6 **WOLRIGE & AGNEW,** land, est. & insur. agts.; agents for absentees. Tel. 1161. See advt. Perth
6 Wolrige Chas. A. (W. & A)
4 Nunn G. M. surveyor
4 Barrow J. T. land & com. agt
5 Wisdom Major E. A., M.L.A
3 "W. A. Mining, Building & Engng. Journal" (Technical Publications Ltd. proprs)
2 **CLARK FINGAL J.** barrister & solicitor, Bank of New South Wales chambers (Tel. No. 2368); p. r. Suburban rd. South Perth

67-9 Royal Insurance bldgs.:

Ground floor.

Royal Insurance Co. Ltd.
Geo. L. Eves, mgr

First floor.

Hudson & Walker, solrs
GLASKIN J. STROUD, architect & structural engineer. Tel. 2550

71 Commercial Travellers' Assoc.of W. A. (incorp.),
A. A. Hall, sec
71 Commercial Travellers' Club of W. A. Ltd. (A. A. Hall, sec)
Roberts R. manufrs'. agt
Davis J. hairdsr
75-7 "Daily News (The)"
81 National Mutual buildings:

Basement.

BESSELL-BROWNE & CO. merchants & manufacturers' agents. Tel. 861

Ground floor.

Shepherd Miss A. typist
NATIONAL MUTUAL LIFE ASSOC. OF AUSTRALASIA LTD. (Hy. Wright, manager for W. A)
United Typewriter & Supplies Co. Ltd. (A. G. Lippiatt,mgr)
ATLAS ASSURANCE CO. LTD. (with which is incorporated) **THE MANCHESTER ASSURANCE COMPANY** (Guy H. Heath, branch manager)

First floor.

NORTH BRITISH & MERCANTILE INSURANCE CO. (fire) (Geo. A. James, resident sec)
RAILWAY PASSENGERS' ASSURANCE CO. the shares of which are invested in the North British & Mercantile Insurance Co. (G. A. James, resident secretary)
Bewick, Moreing & Co. (E. J. Wellsted, mgr.), mining & cons. engineers
London & Austn. Invest. Co. Ltd
Midland Railway Co. of W. A. Limited (Edwin Murcott, attor)
Murcott Edwin, solicitor

Second floor.

Doolette D. L. mine owner
Bullfinch Ppy. (W. A.) Ltd. (reg. office)
Corinthean Nth. G. M. Ltd.
Wm. Montgomery, attorney
Nicholson E.J.H. mineral buyer
PICK GEO., F.C.P.A., A.I.A.V. public accountant & auditor. See card, Accountants. Tel. 438
Meecham B. director companies
Estano Sluicing Co. Ltd
Westralia Mt. Morgans Mines (n. l)
Moonlight G. M
Greenbushes Development Co. Ltd
Edna May Central G. M. Co. Ltd
Floater G. M
Harrison Percy W. architect
O'Donovan W. de B. est. agt
Horner & Horner, adjusters of fire claims
Shaw & Co. Fred. G. accnts
Ceylon Bureau,
Wm. R. Mann, dir

Funds Over £7,000,000 **THE NATIONAL MUTUAL LIFE ASSN.** Annual Income, £1,225,000
LOW PREMIUMS, LARGE BONUSES, BEST NETT RESULTS.

ST. GEORGE'S TERRACE—continued.
Redman Robt. caretkr
Morgans A. E. mining director
Crawcour Morris, solicitor
Austria-Hungary Consul, A. E. Morgans
Redman Robt. caretaker

85-93 Emanuel buildings:
85 **EMANUEL BROTHERS LTD.** land, stock, station, shipping & ins. agents & auctioneers; & at Fremantle, Derby & London
87 Learmonth, Duffy & Co. auctioneers & estate agents
87 Town Properties of W. A. (1905) Ltd. (reg. office)
87 Bowgada Pastoral Co. Ltd

Basement.

Ground floor.
AUSTRALIAN ALLIANCE ASSURANCE COY. (fire, marine & accident); Western Australian agency: Emanuel Brothers Ltd. attorneys
93 Adelaide S.S. Co. Limited (Wyckliffe F. Gardiner, mgr)
85 Holmes Bros. & Co. Ltd. wholesale butchers
89 Agricultural Bank (Wm. Paterson, mng. trustee; A. McLarty, deputy mng. trustee)
Reuters Telegram Co. Ltd. (Thos. C. Villiers, mgr. for W. A)

First floor.
RANKIN, MORRISON & CO. public accountants & auditors.
See card—Accountants
Equitable Life Assur. Soc. of the U. S. (Rankin, Morrison & Co. agts)
Sons of Gwalia Ltd. (reg. office)
London & W. A. Exploration Co. Ltd. (reg. off)
Irwin River (W. A.) Coal Synd. Ltd. (reg. off)
Kidson & Co. Ltd. (reg. off)
Guthrie & Co. Ltd. (in liq)
Sth. Perth Elec. Supply (reg. off)

Perth Electric Tramways Ltd. (in liq.), Jno. Morrison, attorney
Keenan & Randall, solicitors

Second floor.
Shallcross V. F
Hale Harry
Ross Prof. A. D
Morgans A. E
Barker H. G. (B. & Co)
Hedges W. N

Third floor.
Palace Court
Hadley F. A. med. pract
Burgess W
Hensman H. solr. (Nicholson & H)
Kerr Mrs. M
Johnston Geo. H. (sec. & underwriter Comcl. Union)

Fourth floor.
Palace Court
Potter Wm. restnt
Green A. (inspr. C'wealth Public Service Comn)

..... here is Howard st .....

95-7-9 Surrey chambers:

Ground floor.
95 **LIVERPOOL & LONDON & GLOBE INS. CO. LTD.** J. E. Hoskyns, local mgr
95 Hoskyns J. E. (mgr. Liverpool & London & Globe Ins. Co. Ltd)
CENTRAL INSURANCE CO. LD. (J. E. Hoskyns, local mgr)
THAMES & MERSEY MARINE INS. CO. LTD. J. E. Hoskyns, local mgr
QUEENSLAND INSURANCE CO. LTD. (fire, marine, accident & live stock) (R. P. Hogg, mgr. for W. A)
Dent & Co. Cecil, land & estate agts
Barker & Co. H. G. shipping agts. & ins. bkrs
Westralian Coal M. Co. Ltd
UNION MARINE INSURANCE CO. LD. (H. G. Barker & Co. agts)
Dumsday Lawrence, acct
Bridges-Todd Mrs. A. typist
TORY F. B. land, estate & mining agent, legal manager & investment broker, Surrey chambers, 95 St. George's terrace, Perth. 'Phone 809
Coastal Dist. Stove, Range & Grate Indus. Union of Employers (reg)
Arma Bass Ltd

Basement.
Surrey Tea Rooms, Mrs. J. M. Knott
Jaffe C. M. hairdresser
Walther Jno. G. caretaker
Klem L. Gordon, analytical chemist

First floor.
Keast H. S. mercantile agt
Land Mortgage & Finance Co. L. Abrahams, mgr
Miles S. A
Solomon J. Moss, solicitor
Bell Willoughby G. est. agt
Spear R. Clarke, journalist
Wright Herbt. T. indentor
Martin Albert E. med. pract
Tymms H. G. med. prac. (cons. rms)
Goldfields Diamond Drilling Co. Pty. Ltd. (Jos. Berry, mgr)

Second floor.
Munro Duncan, est. agt
Quicke W. G. cons. engnr
NICHOLSON & HENSMAN, barristers, solicitors & notaries
Hensman H. W. (Nicholson & H)
Lumley Propy. Ltd
Harvey River Syndicate (reg. off)
Swan Saw Mills Ltd. (reg. off)
Copper Estates of W. A. Ld. Nicholson & Hensman, attors
Timber Corporation Ltd. sawmillers (Nicholson & Hensman, attors.) (Reg. off)
American Trading Co. J. F. Pilgram, rep
Pilgram J.F. mfrs'. & indent agt
State Public Service Commissioner's Office, Martin E. Jull, commissioner

Third floor.
Carmichael Donald
Stevenson Alec
O'Brien P. V
Bloomfield A. G
Bishop —
Morance Wm
Metcalfe Mrs. M
Barker W. Ralph, land & stock agt
Christian Geo
Burkett Geo
Durack J. W. (Connor, Doherty & D. Ld)
Hutchinson Archd
Taylor Stirling
99 **ALLIANCE ASSURANCE CO. LTD.** (fire, marine & accident) (Alfred H. Sherwin, manager). Tel. 18
Imperial Ins. Co. Ld. Alfd. H. Sherwin, mgr

A. M. P. bldgs.:
101 Commonwealth Public Service Com. Office (A. Green, insp.; Jno. H. Page, chief clerk)
C'wealth Public Service Insprs'. Office
C'wealth Invalid & Old Age Pensions Office
C'wealth Maternity Allowance Office
C'wealth Works Registrar Office

Ground floor.
103 **AUSTRALIAN MUTUAL PROVIDENT SOCIETY** (Gavin Lucas, res. sec.). See advt. facing Index to Contents

Basement.
Gilbert Ltd. importers
Perry C. J. E. com. agt

First floor.
103 A. M. P. Industrial Dept. Arth. W. Cambrell, mgr
Cambrell Arth. W. (mgr. A. M. P. Industrial Dept)

105 New Zealand chmbrs.:

Ground floor.
NEW ZEALAND INSURANCE CO. LTD. (fire, marine, accident) **(RICHARD D. JONES, MANAGER)**
Bird Albt. G. sharebroker
Moullin & Co. Ld. J. H. customs agts
Pretty E. P. dir
ORIENT STEAM NAVIGATION CO. LTD. (Thos. Day, mgr. for W. A)

Saw & Grimwood (jun.), auctrs. est. agts. & share brokers
Saw Chas. A. (S. & Grimwood)
Grimwood Saml. E. jun. (S. & G)

Basement.

Trans-Austn. Exposition Office (Geo. E. Wheatley, sec)
Perth & Fremantle Bottle Exchange Co. Ltd.
G. Hammond Elliott, sec
Elliott G. Hammond, accnt
C'wealth Meteorological Bureau (E. B. Curlewis, divisional off)
Robertson Wm. E. architect
Adair F. N. C. gen. agt

First floor.

Ewing & Manning, surveyors
Lohrmann & McDonald, solrs
Mindalla Ltd. (reg. off)
Langsford & Toy, est. agts
Sinclair Jno. acct
Lefroy G. A. civil engr. & archt

OTTO M. H. J. (M. H. J. Otto, F.S.P.A.; Wm. A. Wilkins, F.S.P.A.), public accountants, New Zealand chambers, St. George's ter. Perth. Tel. No. 1134. See card advt. Accountants

Second floor.

Martin Thos. C. caretaker

109 **WESTERN AUSTRALIAN BANK (THE)** (head office) (gen. manager, H. D. Holmes; manager, R. L. Herbert; accountant, Fredk. A. Kendall; inspector, A. L. Johnston. See advt. in Front of Work
109 Johnston A. L. inspr. W. A. Bank

.....William st. intersects.....

111 **Princes buildings:**

Basement.

Ferguson J. V. Houghton Wine Cellars,
F. E. Growse, mgr
Calthrop Bros. sample rms

Ground floor.

Ocean Acc. & Guar. Corp. Ltd.
E. A. Rigg, mgr
Mutual Life & Citizens' Assur. Co. Ltd. (Francis H. Le Page, sec)

First floor.

ANDREWS F. S. legal mgr. & attorney. Tel. 338
KENT LD. GEORGE, hydraulic & general engineers (London) (F. S. Andrews, mgr.). See advt. Water Meter Mfrs
Aachen & Munich Fire Ins. Co. (Chas. H. M. Agg, local mgr)
Chapman & Co. Edw. ins. agts
Employer's Liability Assn. Corp. Ltd. (C.H.M.Agg, mgr)
World Marine Ins. Co. Ltd.
C. H. M. Agg, mgr
Ross P. Vernon, accountant
S. W. Timber Hewers' Co-op. Soc. Ltd.
H. T. Jackman, gen. mgr
Jackman H. T

Second floor.

W. A. Viavi Co.
Miss M. Ewan, mngrss
Hancock W. J. (Govt. Elect. engr)
Moreillon Mrs. A. N. manicurist
Corbett H. D
Edwards Miss P

Third floor.

WISE'S DIRECTORIES (H. WISE & CO. LTD.), publishers of W. A. P. O. Directory, Victoria P. O. Directory, N. S. W. P. O. Directory, Queensland P. O. Directory, New Zealand P. O. Directory & Tasmania P. O. Directory; & at Melbourne, Sydney, Brisbane, Dunedin & Wellington; agents for Buyers & Sellers Directory of Australasia, & Kelly's Directories Limited, London. Tel. 619
States Advg. Co.
Wm. S. Judd, mgr
Amies W. P
Tothill Mrs. J. M
Benham Miss Loui, tchr. painting
Salaman A
Hinckley Miss C. M. typist
Blacker Fred, caretkr

St. George's House:

Ground floor.

McILWRAITH, McEACHARN'S LINE PROPTY. LTD. steamship owners & coal mchts. (Harry Cowden, mgr)
SWAN BREWERY CO. LTD. (THE) (A. W. Jacoby, mgr.; Geo. Woodhouse, sec. at Perth); brewery, Mt. Bay rd

First floor.

Millar's Timber & Trading Co Ltd. (A. J. McNeil, genl. mgr.), timber mchts

Second floor.

Smith & Goyder, accnts
Kimberley Pastoral Co. Ltd. (reg. off)
Davies & Sons Ltd. M. C.
Davd. J. Goyder, sec
Palmarup Grazing Co. Ltd.
Davd. J. Goyder, sec
Rubin Mark, pearl buyer
Male Arth., M.L.A
C'wealth Govt. Federal Members' Rms
Bradley & Williams, cons. engnrs. (Wm. Attwood, mgr)
FORD RHODES & DAVIES, accountants & auditors; & at Boulder rd. Kalgoorlie. See card. Accountants
Ford Rhodes & Ford, accnts
National Explosives Co. Ltd.
Will Davies, attorney
Richardson Lee, Rycroft & Co. Ltd. (Will Davies, attorney)
Transport Trading & Agcy. Co. of W. A. Ltd.
Will Davies, mgr
Shallcross Vincent F. mining engnr
Gold Industry of W. A. Ltd. (reg. off.),
Vincent Shallcross, attorney
Morning Star G. M. Ltd
Black Hill Development Co. Ltd
Gold Industry of W. A. Ltd
Bullrush Gold Estates (n. l)
Kyarra Gold Mine (n. l)
Calumet K. Co. Ltd
FRASER & CHALMERS LTD. (Herbert B. Harker, local mgr.), manufacturers of all classes of mining machinery; stamp mills, engines & boilers &c. &c. in stock; Bell's Asbestos Agency Ltd. agents at Fremantle

Third floor.

C'wealth Electoral Office (J. E. Cathie, chf. electoral officer)

WILDRIDGE & SINCLAIR LTD. J. engineers, The **LINDE** refrigerating & ice machine. Cold storage installations, irrigation & pumping plants, air compressors & high speed steam engines. Ammonia pipes, coils & fittings; John W. Henderson. Tel. 441; p. r. 19 Ventnor av. W. Perth
Pitt & Breen, surveyors
City Commercial College,
Robt. Wilkes, princ
Foley Bros. Ltd. prod. merchts. (Geo. Lee, mgr)

Fourth floor.

Naval & Military Club of W.A. (Davd. T. Rodgers, sec)
Miller Neil, caretkr

123 **PERTH MODELLING WORKS** (next Millar's New building), architectural modellers, fibrous plaster workers; estimates & designs free. Tel. 2461
123 Perth Composing Plant,
E. Myers, ppr
125 Producers' Markets Ltd. (reg. off)
125 Assoc. Fruit Growers Ltd.
Arch. T. Booth, sec
127 Shenton House
127 Producers' Publishing Co. Ltd
127 "Producers' Review" (published monthly)
127 Blanchard Davd. F. med. pract
127 Newnham C
127 Leach Percy, caretkr
127 Irvine Wm. A
127 Irvine Jno. T
133 Linderstam Gosta, tchr. physical culture
133 Leschen Hy. med. pract
133 Kelsall H. T. med. pract

ST. GEORGE'S TERRACE—continued.
133 Cuthbert Jno. med. pract
133 Hadley F. A. surgeon
133 Bennett Arthur J. dentist
Perth Technical School(Francis B. Allen, M.A., B.SC.director), Technical schools
135 Whitehand Dave, plumber
W. A.Society of Arts (Studio), F. E. Allum, sec
Pharmaceutical Soc. of W. A. Edw. Mayhew, regr
167 King Mrs. A. M
167 Marchant Percy, tchr. singing
British & Foreign Bible Soc. Rev. A. S. J. Fry, sec
169 Dunn & Co. Ltd. (G. A. Bateman), carriers
169 Bateman G. A. (Dunn & Co)
169 Edwards W
171 Taaffe O. Grenville, med.pract
173 Foy & Gibson,furniture factory
179 Hardwicke Mrs. C. B
181 Nott Mrs. Annie, bdg. hse
181 Watkin E. J
181 Constable Fredk
181 Parsons Thos
181 Doyle Harold
181 Stephenson L. A
181 Sutherland Douglas
181 Goode Benj
181 Morrison J. C
181 Brennand H. H
181 Folly E
185 Reading Eric V
185 Gardner Harold
185 Rogers Dvd. T
185 Rogers Mrs. K. S
185 Kinninment T. C
185 McCain Miss V. M. bdg. ho
193 Sam Lee, laundry
195 Eden Sydney D. dentist
..... here is Mill st .....
199 Bushell Ernst
221 Bushell Ernest, "Forrest House" boarding estab
221 Hare Harcourt
221 Allum F. Ernest (chf. clerk & acct. Royal Mint)
221 Rosman E. W
221 Sexty R. G. (inspr. S.P.C.A)
221 Selke W
221 Booth A. T. (sec. Assoc. Fruitgwrs'. Ltd)
221 Harper C. C
221 Marrie Miss M. A
221 Williams H. R
221 Mills A. P. (mgr. Zimpel's)
221 Purser Richd. (P. & Co)
221 Joseph Geo. H
221 Martyn Captain
221 Grieve H
221 Ryley Geo
221 Warren H. C
221 Rolls Mrs. D. S
221 Farquharson R. A
221 Carter H. L
221 Bailey Ernest A
223 Riley Right Rev. C. O. L., D.D. (Anglican Bishop of W. A)
229 Webster Alfd. med. pract
231 Harvey Henry F. med. pract
233-5 Neill Miss C. E
237 Ward Mrs. E. B. bdg. hse
..... here is Mount st .....
Public Gardens
253 Anderson Miss M. priv. hosp
267 Trethowan Wm. med. prac
..... here is Malcolm st .....

St. John's rd. Leederville.
Off Oxford st.
Wing Yack, mkt. gardener
Wing Yung, mkt. gardener

St. Leonard's av. Leederville.
Right hand side fr. Rly. par.
2 Sherlock Francis H
4 Langford Jno
6 Ratcliffe Alfd. J
10 Parnell Mrs. M. S
10 Parnell Fredk. C
12 Mackey Geo. W
14 Nielsen Wm. J
16 Tebbutt Chas. O. dentist
18 Teesdale Fredk. W
20 Armstrong Geo. E
22 O'Dwyer Jno. F
..... Cambridge st. intersects .....
24 Foxall Hubert E. J. minister Cath. Apol. Ch
26 Thornton Henry H
26 Thornton Mrs. L
28 Shillington Ernst. E
30 Rogers Jasper N
32 Jennings Harry
34 Smith Robt. M
38 Wilkinson Saml
40 Cornish Mrs. R
40 Cornish Chas
42 Parnell Fredk. B
44 Moyle Ernst. H. W
46 Troughton Jno. D
48 Frankish Thos
52 Griffin Fredk. M. storekeeper
..... Woolwich st. intersects .....
54 Raisbeck Mrs. L. E
56 Swan Jno. D
58 Chidlow Edwd. J
62 Lawrence Albt. E. (W. & S. L)
64 Gates Henry F
66 Poole Jno. J
68 Stranger Thos. J
72 Taylor Hy. S
74 Weller Waltr. K
78 Dawson Jos. P
80 Chittleborough Fredk. L
82 Hames Arth. J
..... here is Ruby st .....
84 Fletcher Waltr. B
92 Brown Wm
94 Cook Jno. junr
96 Cooper Alfd. J
98 Priestley Hy. V
100 Carter Geo
102 Edeson Jos. W
104 Auld Wm
106 King Aubrey
108 Young Thos. E
110 Henneberry Jas
110 McDermott Michl
112 Watson Edgar P
114 Henneberry Thos
116 Anderson Wm
118 Newlands Waltr. H
120 Colyer Hy. J
122 Watts Fredk. (mgr. A.U.S.N)
Left hand side.
Arcus Lawrence
1 Emerson Jas
3 Priestley Geo. E
7 Foulkes Geo. E
11 Sutherland Jas. (S. & Son)
11 Sutherland Geo. (S. & Son)
13 Braddock Fredk. A
15 Kennedy Jas. M
19 Stewart Jas. A
21 Lessels Mrs. M
..... Cambridge st. intersects .....
23 Manners Chas. store
27 Lang Rev. Wm. R. (Meth)
29 Tyrie Mrs. E
31 Kerbey Jno. P
33 Howard Alfd. F
35 Dixon Mrs. W. F
39 Clifton Leonard W
41 Horam Wm
43 Bridgman Jno. S
45 Sabine Chas. H
49 Grace Hy. E
51 Bush Hy. W
.....Woolwich st. intersects.....
63 Klem Geo. W
63 Klem Leslie G
65 Povey Waltr. H
69 Fallon Albt. J
71 Kruger Mrs. L
77 Fielding Wm. S
79 Snashall Wm. E
81 Goudy Robt
83 Russell Geo. A
..... here is Ruby st .....
105 Sforcini Harry V
107 Mullany Jno. F
109 Leeke Alfd
109 Leeke Miss L. drssmkr
113 Jago Lionel H

Salisbury avenue, S. Perth.
Off Suburban rd.
Bennetts Hy. J
Armstrong Mrs. E. A
McDonald Alex. training stbls
Lacey Hubert J

Salisbury avenue, Subiaco.
See Park st.

Salisbury st. Leederville.
Right hand side fr. Oxford st.
41 McGrath Chas
35 Diggins Percy G
31 Halls Fredk. E
29 Leach Francis J
..... Shakespeare st. intersects .....
17 Marsh Albt. E
13 Wiffen Saml. J
11 Agnew Robt
Left hand side.
36 Pearsall Chas. W
34 Miller Albyn N
32 Barnett Hy. J
26 Von Geyer Thos
..... Shakespeare st. intersects .....
22 Jones Hugh M
16 Lewis Wm
14 Cook Waltr

Salisbury street, Subiaco.
Right hand side fr. Bagot rd.
17 Watson Mrs. Selina
..... Hamersley rd. intersects .....
41 Leahy Wm. F
45 Tchan Thackeray J
49 Feinaigle Wm. C
51 Dobson Jos. H
55 Small Saml. S
61 Hall Jas
65 Hope Hy. S
67 Cutt Chas. H

69 Blackett Russell T
71 Keane Jas. P
..... Heytesbury rd. intersects .....
117 Berryman Wm. J. (B. Bros)

Left hand side.

10 Gorringe Thos. painter
12 Clark Harold J
14 Kenna Mrs. Ellen
16 Jacobs Wm
18 Mackay Colin
18 Mackay Mrs. M. nurse
20 Larratt Clement
22 Robertson Mrs. A
28 Perry Jno
30 Cowell Wm
..... Hamersley rd. intersects .....
42 Moore Conrad M
44 Walker Robt
46 Montague Alfd
50 McAttee Mrs. E
56 Cotton Wm. T
58 Thomas Wm. K
68 Hetherington Thos. W
70 Haley Alfd. H
..... Heytesbury rd. intersects.....
84 Roberts Mrs. Emily
86 Marcussen Peter D
90 Sterne Miss A
110 Macrone Arth. E
112 Trenaman Cuthbert C

Salvado rd. Subiaco.

Continn. of Axon st.frm. Rly.crssg.
St. Joseph's God's Ch. (Rev. P. Verling)
St. John of God's Hosp
St. John of God's Convent
St. Joseph's Convent School
Subiaco Electric Light & Power Sta. (Wlt. R. Groom, elec. engr)
Subiaco Municipal Pound (Albert J. Turner, pound keeper)
Shacklock Jno. W
Metters Ltd. factory,
Alfd. E. Smith, mgr
Malmberg Chas
Bailey Mrs. E. store
Gummow Wm. H. prod. mercht

Salvado row, E. Perth.
Off Hill st.

2 Baker Wm. E. C
4 Coxon Chas. J
4 Douglas Richd. N
6 Empsall Alfd
8 Newcombe Jno. J
10 Chandler Chas. A
12 Walters J. Ernest
14 Butler Wm
16 Saunders Edwd
18 Middleton Walter
20 Shelley Francis P
22 Munn Mrs. L
24 Preston Mrs. H
26 Keogh Geoffrey P
28 Hair Thos. L

Samson street, E. Perth.

Right hand side fr. Claisebrook rd.

8 Kent Jas. Sandry
10 Clarke Miss E
36 Dalton Galbraith H

Left hand side.

9 Westral Foundry & Mfg. Co
15 Western Preserving Wks.
O'Heney & Hocking, pprs
17 Finnerty Mrs. S. M
Millars' Timber & Trading Co
Samson Nail Works,
Robt. G. McArthur, mgr
..... here is Kirkstall ter .....
35 Bunney Jos
45 Ford Chas. ice cream mfr
49 Gordon John
53 Buzza Harry
57 Grimm Ernest B

Sanders st.

Now portion of Oxford st.

Sandgate st. S. Perth.

Off South ter.

Sandhurst st. W. Perth.

Off Wellington st.

Saunders street, E. Perth.

Right hand side fr. Henry st.

17 Lawrence Mrs. M
15 Everett Mrs. T. C
15 Elsegood Fredk
13 Saunders Ernst. G
11 Marasheed P. carrier

Left hand side.

30 Davidson Wm. J
30 O'Loughlin Mrs. M. E
28 Moore Jno
26 Innes Jas
24 Johnson Jno. H
22 Lowes Albt. V
20 Salmon Albt. E
18 Mainard Gilbt. N
16 Keeping Jno

Schafer street, Leederville.

Right hand side fr. Oxford st.

57 Slocomb Jno. E
55 Breadsell Danl
51 Bennett Jno. J
49 Cocker Hnry. W
47 Davis Augustine V
45 Woodcock Omer
43 Dixon Wm. H
41 Samuels William H
37 Hore Mrs. A
35 Boothby Robt
33 Gardner Harry
31 Falconer Wm
29 Ennis Jos. H
..... here is Scott st .....
17 O'Mahony Wm
15 Lee Harry
11 Hall Mrs. M. A

Left hand side.

58 Blight Wm
56 Woolcott Fredk
52 Thomas Richd
48 Nolan Francis P
46 Thorpe William
44 Keats Miss Eliz
42 Fletcher Mrs. M
40 Davis Frank
38 Holland Frank
36 Bates Wm. T
32 Lobban Thos. G
30 Moon Albt. J
28 Coffey Jno
22 Geddes Jas. H
18 Christie Evander
Meth. Ch. (Rev. Wm. R. Lang)
12 Bell Wm. F
6 Ward Harry
4 Gill Thos. H

Scott street, Leederville.

Right hand side fr. Schafer st.

..... Bourke st. intersects .....
Groth Hy. A
Watts Mrs. Ellen

Left hand side.

Henderson Mrs. A. nurse
Henderson Christphr
..... Bourke st. intersects .....
21 Atkin Francis

Scott st. S. Perth.

Suburban rd. to Melville ter.

Hardwick Wm. B

Seabrook street, Leederville.

Off Britannia rd.

Second avenue, S. Perth.

Off Gwenyfred rd.

Seddon street, Subiaco.

Right h. side fr. Rokeby rd.

19 Phipps Waltr. A
17 Stuart Robt. C
15 Baxter Arth. E
13 Pedley Wm
11 Bashford Percy G
9 Greenwood Mrs. A
7 Schibler Edwd. A. R
5 Selwood Albt. U
3 Cruickshank Archd
1 Fogarty Mrs. Eliza

Seventh avenue, S. Perth.

Off Lansdowne rd.

Shaftesbury st. Leederville.

Right hand side fr. Oxford st.

.....Shakespeare st. intersects.....
21 Done Arth. J
17 Hart Chas
11 Healy Wm

Left hand side.

Weare Chas. Eugene
.....Shakespeare st. intersects.....
24 Congdon Mrs. J. A
20 Higham Horace W
16 Trewenack Jno. W

Shaftesbury st. S. Perth.

Salisbury av. to River st.

Shakespeare street, N. Leederville

Tennyson st. to Government rd.

Leeder Mrs. G. E
Kerr Mrs. L. A

Shearer street, Highgate Hill.

Right hand side fr. Lincoln st.

2 Avison Geo. F
6 Caddy Wm. J
8 Fletcher Fredk. G
10 Gerloff Mrs. L
10 Gerloff Wm. A
10 Thomas J. J
14 Jaggard Francis A
16 Bishop Harry W
20 Pether Eric A
24 Parkinson Thos. detective
28 McAskil Alexr
38 King Thomas, carrier
(off) 38 Clarkson Mattw
38 (off) Riggs Mrs. M
38 (off) Millen Mrs. A
42 Jones Harold P
..... Broome st. intersects .....
50 Smith Jno. storekpr
54 Sheldon Wm. E
56 Young Wm. A. D. const
58 Dalton Ernest H
60 Russell Wm. T
62 Stewart Jos
66 Jones Captn. Hesketh
72 Mercer Mrs. Mary A
76 Lewis Owen G. bldr

Funds Over £7,000,000 **THE NATIONAL MUTUAL LIFE ASSN.** Annual Income, £1,225,000
THE PIONEER OF NON-FORFEITURE AND LIBERAL CONDITIONS.

SHEARER STREET, HIGHGATE HILL—con.
Left hand side.
1 Weaver Alfd. M
3 Nethery Mrs. E
5 Walsh Michael J
9 Hooper Richd. H
9a, Cooper Edgar
13 Lawrence Alfd
17 Doyle Wm
17 Martin Mrs. L
25 Evans Jno
27 Gozenton Saml
27 Strickland Jno
29 Pead Harold P
31 de Pedro Michl
31 Gilbert Chas. com. agt
37 Angwin Geo. H
41 Turnbull Walter
.....Broome st. intersects.....
55 Pead Alex. F
57 Calderbank Hugh
59 Slack Mrs. M
63 De Mamiel Oswald L

Shenton street.
Left hand side fr. James st.
21 Smith Austin J. A
23 Dullard Herbt. T
25 Fisher Mrs
27 Meldrum Robt
..... here is John st .....
29 McMullen Mrs. N
31 Madigan Thos. J
45 Maller Edw
47 Barry Mrs. Alice

Shenton street, N. Perth.
Right hand side fr. Robinson st.
4 Allen Arth. A
6 Hunt Albt. E
8 Corp Jas. G
10 Horton Chas. G
14 Bushby Leslie W
16 Watts Albt. N
22 Powell Mrs. M
24 Houston Victor, const
26 Howling Hugo
44 Dean Wm. J
.....Norfolk st. intersects.....
54 Stevens Ray, grngrcr
58 Tondut Mrs. A
60 Blennerhassett Jno. R
62 Peisley Hy. S
64 Wynne Arth. C
66 Howard Mrs. Julia L
68 Higginson Richd. J. bldr
72 McFarlane Peter
74 McCarroll Jas
76 George Chas. F
80 Barry Richd
80 Ross Wm. R
Left hand side.
19 Rielly Mattw. C
21 Blackmore Hy
29 Gray Jno. W
35 Bredemeyer Ernest
37 Wain Robt
43 Talbot Richd
45 Hunter Claude N
.....Norfolk st. intersects.....
55 Ruwoldt Joachim L. H
55 Ruwoldt Miss A
65 Evans Francis T
67 Arnold Wm. G
69 Giles Wm. H. P
71 Schofield Danl. R. C
71a, Pegg Jas
73 Barnes Ernest H
75 Hack Ralph S
77 Petersen Cecil H. G
79 Phillips Thos. R

Short street, East Perth.
Right hand side fr. Lord st.
Wunderlich Ld.metl.ceilg. mfrs
24 Williams Wm., "Geraldton ho"
30 Driver Jno. H
32 Thompson Saml
34 Lee Mrs
36 Cooper Jno
38 Sketchley Jas. D
44 Parker Wm
46 Parsons Mrs. S. J
48 Hornsby Edwd. B
50 Macdonald Mrs. Marie
52 Matthews Mrs. Caroline
54 Stephens Albt. E
56 Beecroft Clement
60 Cody Miss Mary, ldg. hse
Left hand side.
..... here is Nash st .....
49 Donnelly Michl. J. ldg. hse
51 Horton Wm
53 Prain Mrs. Margaret
55 Regan Michael J
57 Tomlinson John E
59 Carey Jas. J
61 Vacant

Short street, Highgate Hill.
See Victor st.

Short street, Leederville.
Right h. side fr. Raily. parade.
2 Bennett Wm. E
4 Hackfath Mrs. E
6 Wall Jno. B
8 Davis Jno. R
Left hand side.
3 Lamerton Geo. A
5 Woodrow Arth
7 Clapham Jno. W
9 Oxley Chas
11 Dillow Saml
13 Barrett Albt. E

Short st. North Perth.
Paddington st. to Avenue No. 1

Simpson st.
Right hand side fr. Stone st.
8 Marshall Mrs. J. drssmkr
10 Irvine Jas. W
12 Doutch Henry J
16 Wells Mrs. Janet
18 Watson Frank, carrier
22 Gray Mrs. E
24 Boyle Mrs. E
Left hand side.
5 Ferguson Miss I
7 Hagan Robt. J
11 Williams Jas
15 Hale Thos. W
17 Neri Albt
19 Robertson Thos
21 Carr Robt
23 Pinker Jno
25 Gallie Miss M
39 Rowe Jno. J

Sixth avenue, S. Perth.
Off Gwenyfred rd.

Small street.
Nash st. to Lord st.

Smeddles terrace, E. Perth.
Off Claisebrook rd.
1 Phillips Chas
3 Wolf Geo. F
5 Vacant
7 Lilley Robt
9 Thorpe Fredk. E
11 Kennedy Wm
13 Evans Jos. E

Smith street, Mt. Hawthorn.
Left h. side fr. Charles st.
Smith Jno. H
Graham Andw. J
Chatfield Mrs. L
Dunn Mrs. B
Bennett Jas. R

Smith street, Highgate Hill.
Right hand side fr. Bulwer st.
6 James Edgar L. (J. Bros)
10 Beaden Mrs. A. nurse
..... Lincoln st. intersects .....
26 Dimond Bros. photo enlargers, W. E. Quarrell, mgr
30 Bell Mrs. J. A
34 Weaver Chas. G
34a, Varian Isidore
46 Chegwidden Francis C
48 Tresidder Mrs. E
52 Jenkins Jos. Marychurch
58 Spilsbury Jno. H
60 Weylandt Wm. G
..... Broome st. intersects .....
92 Scott Ernst. D
94 Morgan Geo. F
96 Grime Mrs. F
98-100 Plunkett W. T. joinery wks
104 Barratt Waltr
108 Weaver Albt. bootmkr
112 Stanes Edgar W
Left hand side.
5 Tanner Frnk. V
7 James Alfd. C. (J. Bros)
9 Kelly Patk. J
15 Burton F. W. (Staff Capt. S.A)
17 Crossley Walter (adjt)
..... Lincoln st. intersects .....
33 Culmsee Wm. const
37 Towensend Mrs. A. M
39 Johnson Harold D
41 Hilder Joseph H
43 Thompson Saml. J
47 Challen Robt. W. P
49 Hopson Mrs. F
(off) 49 Anderson Mrs. A
53 Maynard Richd
67 Truman Horace P
69 Watts Arth. J. const
71 Trainor Bernard
73 Trainor & Cadlolo, grocers
.....Broome st. intersects.....
81 Fulton Mrs. E.M.(Hamer & Co)
81 Hamer A. H. (H. & Co)
87 Ashton Arth. A
89 Lewis David
91 Bretag Jno. B. const
93 Bates Fredk. N
95 Massey Edwd

95 Massey Mrs. M
99 Walsh Jno. J. sub-inspr. police
111 Burton Owen
115 Medbury Isaac J. bldr

Smyth road, Subiaco.
Right hand side fr. Aberdare rd.

50 Mose Geo
42 Read Edmnd. W
38 Stubbs Mrs. Eliza
32 Grundmann Emil, bldr
28 Kerslake Chas
26 Drews August
22 Tucker Hy. P
18 Thomas Wm
12 McCormack Patk
8 Carter Arth. E

Left hand side.

21 Maxwell Hugh H. J
..... here is Charles st .....
17 Powell Mrs. H. K
15 Gandy Herbt
13 Macdonald Mrs. M. A
11 Macdonald Walter
..... here is Bowman st .....
7 Flynn Edwn. H
5 Punch Chas. A
3 Felstead Thos. G
3 Dillon Miss L. nurse

South terrace, S. Perth.
From David st.

Clifford Francis
Freeman Jno
Campbell Jas
Ellyard Marmaduke
..... Melville par .....

Spring street.
Mount st. to Mounts Bay rd.

31 Emu Brewery Bottling Works, Edwd. Fletcher, in chg

Spring st. Mt. Hawthorn.
Government rd. to North Beach rd.

Standard place.
Off 171 Murray st.

LAZARUS & CO. PTY. LTD. E. S. (Rosenthal, Aronson & Co.), wholesale jewellers & fancy goods merchants
Harry O. Hamilton, mfrs.' agt
Standard Shoe & Leather Co. Ltd. Ernest G. Hopkins, mgr
Andrews Bros. Ppy. Ltd. woollen whsmn. (Stanley C. Martin, mgr)

Stanley street, Norwood.
Packenham st. to Mitchell st.

15 Hamilton Douglas A
17 Dean Edwd
19 Bentley Thos
21 Coney Jas. carrier
23 Dwyer Patk
27 Hallyburton Jas. L

Stanmore st. Subiaco.
Left hand side fr. Keightley rd.

4 Ives Henry T
8 Bernhard Thos
12 McNaughton Angus
16 Bowman Chas. E

Right hand side.

5 Outtrim Edwin K
17 Gould Arth. H

Station street.
See Central arcade.

Stein terrace.
See George street.

Stewart st. Leederville.
See Stuart st.

Stirling street.
Right hand side fr. Forrest st.

8 **WESTERN FRESH FOOD & ICE CO. LTD. (THE)** (E. L. Neville, sec.), ice manufacturers & refrigerating works; branch works, Fremantle, Kalgoorlie & Day Dawn. Tels. 1081 & 221 Perth, 164 Fremantle & 31 Kalgoorlie
16 Gibson Thos
18 Cochran Saml. coffee palace
22 Producers' Markets Ld. F. W. Lantzke, gen. mgr

SILBERT SHARP PTY. LTD.
fruit & produce merchants, importers & exporters (head office). Tel. 1501 Markets, Stirling st
22 Producers' Open Markets
TurpinErnst.fruit & prod. mchts
Emery C. btchr
Ridley H. W. fruitr. & prod
Holmes & Co. grngrcrs
Tighe Miss Catherine, grocer
Driver R. butcher
Dawson Fredk. Wm. fruitr. & prod. mcht
Vacant
Mattner Bnj. frtr. & prod. mer
Borg Christian, fruiterer
Studd & Walker, fruitrs
Jeffrey Mrs. W. fruiterer
Tyler Jno. mkt. gdnr
Pearse & Lee, fruitrs
Beal Thos. P. caretaker
Pysing Wm. poultry frmr
Assoctd. Fruitgrwrs. Ltd. Whlesle. Supply Dept. (Wm. H. Bailey, mgr)
Bray & Co. grocers
32 Collins Fredk. E. grocer
34-36 Sunday Times Pub. Co. Ltd. Howard Bond-Taylor, sec "Kalgoorlie Sun" (Perth office)
38a, Blackburn Jos. H. joiner
40 Simper Ltd. H. J. & F. fruit & prod. mchts
40 Mercer Benj
44 Peart Edwn. H. wood turner
46 Vacant
48 Shun War, lndry
50 Connell Mrs. L. confcr
52 Quong P. S. fruit mcht
..... James st. intersects .....
54 Turpin Mrs. C. bdg. ho
60 Ellery Jas. H
62 Murray Jas. dlr
68 Stent Hy
74 Elliot Mrs. Mary
74 Robson Jno. vet. surgeon
78 Metcalfe Richd. ldg. hse
80 Bryant & Waters, fuel
92a, W. A. Stock Bazaar, Jas. McEncroe
92a, Millar Arth. E. saddler
94-96 Grace Miss Annie
100 Mathias Mrs. Albertina
104 Oliver Mrs. A. H
108 Allan Hy. ldg. hse
112 Kenny Mrs. Johanna
120 Curtis Donald
120 Curtis Frank
124 Foden Mrs. S. J
142 Ferguson Duncan
Abadee & Abrahams,cigar mfrs
..... Newcastle st. intersects .....
152 Ehrlick Mrs. D. nurse
152 Brown Mrs. J. A
154 Davies Miss M. J. bdghse
156 Rapperport Lazar
158 Reilly Mrs. E
160 Budd Herbert W
162 Nihill Miss M
164 Thomson Hy. C
166 Keiller Robt. H
168 Wilson Jno. B
170 Melwit Jos
..... Parry st. intersects .....
186 Brittain Alfd. E
188 Lawson Mrs. L. drsmkr
192 Smith Mrs. M
194 Shackell Mrs. C. E. nrses'. hm
..... here is Edward st .....
216 Ensor Priv. Hosp. (Miss E. B. Anderson, matron)
..... here is Brewer st .....
224 Howitt Wm. sculptor
226 Eddy Francis E
228 Siddons Miss L
230 Corp Jas. R
232 O'Donoghue Jerem. contr
234 Annell Mrs. E. bdg. hse
240 Baker Wm
244 Vacant
246 Barron Mrs. Rachel
252 Evans Mrs. M. A
252 Leslie Mrs. Eliz. nurse
254 Peters Waltr. M. (P. & Co)
258 Konegsberg Wm
260 Meston Wm
264 Konegsberg Max, marine dlr
266 Chapman Philip Jos
268 Cleedman Maurice

Left hand side.

7 Staines Hy. A. bdghse
11 Wedderburn Jno. V. bdghse
17 Cross Henry
Freecorns buildings:
23 Wells Geo. G. blksmth
25 Sallur Chas. bootmkr
29 (off) Nelson & Co. auctnrs
29 Glance & Son, tailors
31 Rothon Albt. E. dealer

---

33 Burley Jos.L. leather goods mfr
35-43 Shftesbry. htl. (Edmnd. A. Reardon, mgr)
47 Donohue Mrs. K. confr. & café
49 Shaftesbury Theatre (Jos. St. Clair)
51 Letts Albt. E. hdsr. & tob
53 Elligett Mrs. L. J. G. confr
53 Elligett Wm
..... James st. intersects .....
55 Louey J
57 Whiteman Mrs. S. bdghse
59 Rainbird Mrs. M. A. bdghse
61 Kelly Miss A. bdghse
63 Daley Miss Mary

STIRLING STREET—continued.
65-7 Lachlan&Speechley, coachbldrs
Lachlan Jno
Speechley Jno
71 Snowball Geo. H
75 Elphinstone Mrs. L. bdghse
79 Reilly Miss Isabel, ldg. ho
89 Patterson Wm. R. const
91 Nelson Tasman H. A
95 Snowball John H. carptr
97 Kennedy Wm. E
97 Kennedy Arth. J
97 Kennedy Miss I. H
97 Kennedy Vernon G
97 Kennedy Frank T
97 Kennedy Harry S
101 Farrant Harry
105 Moffat Miss L. M. bdghse
111 Millar Mrs. A. L. bdghse
115 McArthur Miss Catherine
125 Campbell Mrs. E
135 Grant Mrs. F. L. ldg. hse
139 Grundy Jno. H
139 Mills Wm. C
143 Burton Jno. Lance
145 Maggs Robt
..... Newcstl. st. to Parry st .....
173 Gorman Mrs. B
177 Shepherd Bruce
179 Annear Mrs. Emily
179 Annear Wm. H
179 Annear Mrs. Wm
181 Taylor Jas. R. const
185 Connor Danl. med. pract
Dunstan A. J. wood yard
199 Fraser Mrs. Ann
203 Lakey William R
205 Andrews Jos
207 Thomson Jas. A
209 Murray Chas
211 Driver Fredk. G
213 Davies Jas. E
217 Allday Chas. K
219 Baron Percival
223 Beaton Wm
227 Rowe Mrs. J. M
227 Hogan Fredk
227 Hogan Augustus
227 Hogan Mrs. Mary
227 Hogan Arthur
229 Norman Mrs. V
233 Curtis Wm
..... here is Beaufort reserve .....
241 St. Helens Private Hospital, Nurse Armstrong
245 Swain Thos. D
247 O'Brien Mrs. A
251 Maillard Albt. W
253 Mateer Harry A
Vaughn Mrs. N

Stirling street, S. Perth.
Suburban rd. to Melville ter.
Summers Horace

Stoke street, E. Perth.
See Wittenoom st.

Stone street.
Right hand side fr. Duke st.
2 Wearn Thos. H. newsagt
4 Emby —
6 Killick Rocheford
14-16 Gullan & Co. Empire bakery
16 Sibley Chas. (Gullan & Co)
16 Wishart Mlclm.B.(Gullan & Co)
22 Kewley Edwn. J
24 Brickhill Jno. C., J.P
30-32 Baile & Son, Albt. A.grocers
..... here is Simpson st .....
40 Buxton Walter, butcher
44 Bourne Albt. G
48 Bourne Mrs. M
..... Havelock st. intersects .....
52 Fox Mrs. Eliz. greengrocer
54 Ambler Jos. dyer & cleaner
60 Ashton Miss N. laundry
62 Collinson Chris. G. grngrcr
64 Sleigh Fredk. A. confr
66 Rutland & Son, tailors
66 Rutland Fredk. J. (R. & Son)
68 Sweetapple Fdk. W. gcr
72 Thompson Frank
76 Watkins Walter
78 Reilly Mrs. M
80 Kenney Jas. D
84 Seery Robt. W
92 Fennell Michl
94 Veitch Geo. F
98 Bisley Henry
100 Levear Phillip
102 Parker Wm. B
104 Hobbs Milton J
106 Walton Matthew
108 Bollard Wm
Left hand side.
11 Farrington Charles A
63 Flynn Thos
65 Youl Mrs. E
67 Hardey Edwd. J
69 Smith Hy. J
71 Hood Wm. bootmkr
83 Seery Thos
87 Dudney Mrs. M
91 Denney Jno
93 McIlwraith Jno
95 McCorkindale Geo. B
97 Cooley Oliver
99 Casey Hy. J
101 Green Thos. J
103 Galvin Jno

Stone street, S. Perth.
Right hand side fr. Judd st.
Clifton Mrs. Emma M
Marshall Rev. Canon W. F. (Eng)
Douglas Wm
Bowen Leonard O

Storthes street, Mt. Lawley.
Lawley cres. to Rookwood st.
Lantzke Geo. F. W
Shilkin Jacob
Roffman Barnett (R. & Co)
Coupland Wm. H. music tchr
..... Queen's cres. intersects .....
Broadfoot Jno. W. R
Hickson C. Hamilton
Cohen Isidore (H. S. Cohen & Sons)
Cohen Hy. S.(H. S. Cohen & Sons)
Montefiore Arth. A
Mt. Lawley Bowling & Recreation Club (Thos. Gelding, hon. sec.; Thos. Ward, caretkr)

Strathcona st.
Newcastle st. to Carr st.
Right hand side.
2 Wilkinson Hy. J. contr
6 Shusen Harry J. (Hawley & S)
14 O'Dea Patk
..... here is Carr st .....
Left hand side.
1 Spurge Cyril H
1 Liddlelow Jno. A
13 Roberts Saml. W
..... here is Carr st .....

Strelitz avenue.
From 199 Murray st.
Edwards P. & N. soft gds. mnfrs
Press E. E. indentor
Connibere, Grieve & Connibere (G. S. Mackie, agt.), warehousemen
Stevenson A. mfrs.' agt

Strickland st. S. Perth.
South ter. to Angelo st.

Stuart street.
Right hand side fr. Lake st.
6 Farrell Clement C
8 Simons Wm. J
10 Redgrave Wm. J
12 Ingle Wm
14 Lush Jno
16 Cohen Ralph E
..... here is Orange av .....
18 Hamilton Thos. G
20 Downey Michl. C

Stuart street, Leederville.
Bourke st. to Richmond st.
Hartley Mrs. Jane
Kernahan Miss Emily
Eccles Mrs. E

Subiaco road, Subiaco.
Right hand side fr. Thomas st.
38 Blanck Jno
44 Peters Geo
50 Ammon Jno. G
52 Warner Edgar C
56 Beeho Mrs. Harriet
62 Glover Arth. W
64 Victor Jno. J
68 Hair Robt. Lees
72 O'Halloran Jno. V
76 Nairn Wm. R
80 Colledge Mrs. Francis
84 Pretty Edgar G
88 Hope Jos
94 Randell Geo. W
100 Bahen Edmnd. J
108 Gladman Philip H. teacher
110 Vanstone Wm. carrier
112 Simpson Thos. W. bldr
116 Saunders Jno. R
138 Preston Geo. R. (mgr. McLean Bros. & Rigg)
140 Russell Robt. (mgr. D. & J. Fowler Ltd)
144 Smith Alfd. E. (mgr. Metters)
148 Dease Dennis
150 Parry Geo. W
156 Fenner Mrs. W. E
..... here is Kerr st .....
162 Harling Archd
164 Scutt Everard W
168 Cockburn Jno
172 Coles Miss L. mus. tchr
172 Coles Mrs. E. A
172 Eggleston Chas. M
176 Mansfield Jos. E
..... here is Kimberley st .....
190 Sherlaw & White, builders
190 White Shirley T. H. (Sherlaw & W)
196 Sherlaw Wm. (S. & White)
204 Forsyth Geo. A
212 Mills Benj. S
220 Noad & Sons, dairymen
220 Noad Wm. (N. & Sons)
220 Noad Wm. E. (N. & Sons)
220 Noad Walter A. (N. & Sons)
..... here is Coghlan rd .....

226 Grill Jas
228 Woods Geo
232 Cowan Arthur E. L
234 Durrant Mrs. A
234 Durrant Miss A. F. mus. tchr
252 Green Thos
256 Bull Ashley
260 Bell Jno. M
264 Butler Leonard, teacher
270 Robertson Chas. A
274 Lawrence Saml. (W. & S. L)
284 Jones Alfd
286 Millett Jas. H
290 Vacant
318 Dudney Mrs. M
322 Vacant
326 Todd Jos
330 Franklin Edmund J

Sublago estate, N. Subiaco.

See Emerald Hill Estate.

Suburban road, S. Perth.

Right hand side fr.Vict.Pk. bndry.
Courthope Edwd. mkt. gdnr
Manning Jno. D. junr
Manning Memorial Hall
Manning John D. dairy
Gardner Jno. Tea Gardens htl
(off) Wilson Jos
Kensington Park Race Course,
Alec. Clydesdale, lessee & sec
Conway Alfd. T
Hungerford Arth. T
Douglas Charles
Douglas Arthur
Baptist Church
Lawrance Mrs. M. S. grcr
Hewett Thos
Chinese Gardens
Ashworth Alfd. G
Grant Waltr
Roberts Francis J. dairy
..... Coode st. intersects .....
Chinese Gardens
Downing Henry P. (D. & D.), "Kareela"
Hargrave H. W
Hoskyns Jno. E. (mgr. Lond. & L'pl. Ins)
Calanchini Michael J
Jones Richd. D. (mgr. N.Z.Ins.Co)
..... here is Parker st .....
Keam Mrs. K. bdg. ho
.....here is Darley st.....
Watson Heyworth R. W
Stidworthy Mrs. L
McDonald A. P
Windsor htl. (Mrs. A. O'Connor)
..... Mends st. & Harper ter .....
Gibbs Herbt. W
Woodward Bernard H., F.G.S., C.M.Z.S. director of museum
Ryan Matthw. F. gro. & w. & sp. mer
Leschen Hy. A. med. prac
Preshaw Jno. (mgr. Sth. British)
Heath Guy H
Fraser Malcolm A. C. (regr. genl)
McMullan Frnk.Haddon Hall brdg
Patterson Jas. W
..... here is Queen st .....
Babington Chas. H
Warriss Chas. T
Wat. Pol. (J. W. Vernon, in ch)
Vernon J. W. const

Left hand side.
..... here is Way st .....
Arnold Hy
Morris Edwd. W
Lawrence Jno
Walker Geo
Wall Herbert J
... Hovia ter. to Salisbry. av ...
Fuller Jno. D
Clydesdale Alec
..... here is Rosebery av .....
Martin Ernest H
Hope David
Strickland Fredk. P
.....here is Gladstone aven.....
Vacant
.....here is Arlington aven.....
Horton John, newsagent & grocer
..... River st. & Tate st .....
Crawshaw Charles R
Puttick Geo. B. painter
Puttick Harold J. jnr
Tondut Fred
..... Coode st. intersects .....
Jacobson August
Olson O. M. (Sutton & O)
Weir Robt. E. stock inspr
.....here is Forrest st.....
Goss Jas., "Shaldon"
..... here is King Edward st .....
Atkins Wm. M
Breen Thos. J
Russell Mrs. A
..... here is Onslow st .....
S. Prth. Fire S. (Horce. Gamblen, ch)
Gamblen Horace
Le Soüef Ernest A
Zoological Gardens,
Ernest A. Le Soüef, J.P. dir
Giles H. Murray
Stidworthy Mrs. Lucy, refr. rms
..... here is Public reserve .....
Municpl. chmbrs. (Ray Cargeeg, twn. clk)
..... Mends st. intersects .....
P. & T. O. (Hy. J. Carr, p. m)
C'wealth Sav. Bk
.....Labouchere rd. & Judd st.....
Clark Fingal J
Romans Geo. H
Davison Hy. R
Hancock Neilson
Shenton Edward, J.P
Ryan Michl
..... here is Scott st .....
Stone Frank Mends (Stone & Burt)
Vacant
Parsons Wm. J
Knight Mrs. G. C
Haines Arth. G.R.S. (Haines & Co)
..... here is Stirling st .....
Turner Arth. E
Wells Ernest
Heald Eustace
Halligan Arth. W
Geddes Wm. F
Fishwick Mrs. A

Summer street, S. Perth.

Sandgate st. to Garner st.

Summers street, E. Perth

Right hand side fr. Lord st.
..... here is Claisebrook rd .....
127 Watson Jas
121 Beer Mrs. M
119 Peart Edwin H
117 Crassweller Harris A
115 Brindal Fredk. S
77 Cole Mrs. Sarah
75 Oswald Jno. T
73 Clark Wm

Left hand side.
146 Mitchell Julian R
144 Stevens Edgar H
142 Stevens Walter F
138 Gibbs Stephen
138 McMillen Geo
Off 138 Summers st.:
Chapman Mrs. Louisa
Bryden Jas. C
McAdams Robt

136 Bradburn Fredk. C
134 Campbell Wm
134 Strickfuss Hy. C
118 Innes James, dairy
114 Byleveld Mrs. Mary
110 Webster Jos
106 Mosel Herman A. E
102 Barwise Percy J
100 Winch Wm. J
98 Carr Mrs. T
.....West par. & East par.....
58 Morrish David R
52 Cockett Peter
38 Turner Chas. const

Sutherland street.

Right hand side fr. Charles st.

Right hand side.
2 Wholley Patk. (Jas. Murray, mgr.), contr
4 Walsh Jas. prod. mcht. & contr
.....here is Garden st.....
28 Neeson Jas
Chinese Gardens
... here are Duke & Cleaver sts ...
182 Ashton Arth
184 Stewart Mrs. Phœbe
186 Davidson Jas. S

Left hand side.
Moullin & Co. Ld. stables
Consadine Martin
..... here is Golden st .....
27 Golden Wm. H
Chinese Gardens
..... here is Stone st .....
155 Wearn Thos. H
169 Cranswick Wm. H
173 Knight Robt. F
189 Keegan Mrs. M. confr
189 Keegan Richd

Swan street, E. Perth.

Off Jewell st.

Swan st. Mt. Hawthorn.

North Beach rd. to Derby st.

Lester Peter H

Swan street, S. Perth.

Off Coode st.

Stuart David
S. Perth Young Men's Assn. Hall
M. U. I. O. O. F. Lodge
Hunter Jno
Mahony Walter H

Sydney st. Mt. Hawthorn.

Right hand side fr.North Beach rd.
Davies John
Pell Wm. J. builder

SYDNEY STREET, MT. HAWTHORN—con.
Left hand side.
Richardson Mrs. E
Davies Edwd. J
Hopkins Jno. M. carrier
Bolitho William

Tamar street, E. Perth.
Off Jewell st.
40 Teede Chas. R
34 Redgrave Alfd. C
34 Adler Max
28 Buckingham Wm. S. E
26 Akers Jas. G
24 Davies Robt. H
10 Johnson Peter A
10 Johnson Sydney W
8 Vacant

Tasman st. Nth. Perth.
Mongers lake to Maley st.

Tate street, Leederville.
Right hand side fr. Rly. par.
8 Barton Julius M
16 Starr Edmund
20 Tepper Wm. F
22 Tullett Mrs. A. D
24 Brewer Frnk
26 Hodgson Wm. H
30 White Fredk. N
34 Kenafick Patk
38 McIntosh David
40 Ellis Mrs. Emma
42 Preshaw R. O
44 Learmonth Jas. G
..... Cambridge st. intersects .....
60 Henderson Mrs. Mary
62 Smith Mrs. E
66 Barnsdale Chas
68 Sallery Jno. H
70 Smith Wm. E
74 McCormack Michl
78 Clark Edmund C
80 Potts Willis J
82 McCafferty Wm
84 Fell Joseph
..... Woolwich st. intersects .....
88 Yates Henry
90 Rice Wm. J
92 Johnson Hy
96 Kavanagh-Wright Arth. J
104 Miles Alfd. H
106 Shuttleworth Wm
110 Cook Geo. H
112 Lawson Mrs. E
112 Caphorn Arth
114 Kingston Mrs. Mary
116 Bonnar Lambert
120 Laker Jas
Left hand side.
3 Fairfull Robt. E
5 Murphy Mrs. M
7 Brown T. piano tuner
9 Marshall Chas. H
11 Ion Jno
13 Castley Mrs. E. E
15 Hoey Mrs. L
17 Paterson Wm
21 Wells Jno. E
27 Wrightson Alfd
29 Kean Arth
31 Johnston Jno. C
35 Stewart Archd. W
39 Henderson Hugh M
43 Stubbs Wm. wood mcht
45 O'Neill Mrs. S
..... Cambridge st. intersects .....
55 Dixon Robt
57 Pether Arth. H
59 Solberg Mrs. Sarah J
61 Morgan Mrs. C
63 Redfern Geo. F
65 Brown Geo. A. plumber
67 Powell Hy. W
69 Stoward Fredk
71 Clough Hargrave T
75 Irving David H
77 Austin Geo. T. H
79 Hill Jno
85 Brooks Thos
95 Bebington Geo. A
..... Woolwich st. intersects .....
Bebington Geo. A
101 Oates Jno
103 Burhop Jno. H
105 Donath Wm
113 Barrett John M
119 Tyrie Henry M
121 Munro Wm. J

Tate street, S. Perth.
Right h. side fr. Suburbn. rd.
Vacant
Clay Waltr
Left hand side.
Shean Hy. L
Ettles Edwd. M

Tennyson street, Leederville.
Right hand side fr. Oxford st.
Van Dok Wm
Left hand side.
..... Rae & Shakespeare sts .....
Monahan Patk

Tenth avenue, S. Perth.
Off Lansdowne rd.

The Avenue, Leederville.
Off Redan st.
Lines Albt. E
Hutton Wm

Thelma place.
Off Colin st.
11 Wheeler Mrs. H
9 Thwaites Mrs. S
7 Knox Geo
5 Hembury Miss R
3 Fisk Edwd. C
1 Flanagan Wm. T

Thelma street, S. Perth.
Melville ter. to Fremantle rd.

Third avenue, S. Perth.
Off Landsdowne rd.

Thirlmere road, Mt. Lawley.
Guildford rd.
Lightfoot Arth. A
Walker Hon. Thos., M.L.A

Thomas st. Leederville.
Left hand side fr. Rly. par.
1 Tyrie Jno. saddlers' ironmgr
3 Molloy Patk
7 Seaton Leonard G
11 Little Murray, senr

Thomas street, S. Perth.
Off Collins st.

Thomas street, Subiaco.
Right hand side fr. Rly. bridge.
Infts'. Sch. (Miss M. Smith, tch)
State Sch. (Jhn. Tucker, mas)
..... here is Mueller rd .....
Children's Hospital (J. S. Pearson, chief R.M.O.; A. S. Johnson, F. C. Thompson & H. B. James, res. med. officers; Miss H. Homan, matron; S. A. Masters, dispenser; Chas. G. Killick, gen. sec)
..... Hay st. intersects .....
21 Ende Reinhold
25 Cooke Frank V
27 Gatherer Jno
27 Gatherer Miss M. music tchr
29 Edgar David
31 Muir Thos. J. G
... . here is Churchill av .....
33 Fisher Mrs. F. M
35 Biggin Thos
..... here is Barker rd .....
47 Lucas Gavin (res. sec. A.M.P)
49 Moss Herbt. W
51 Paterson Mrs. C. A
53 Edwards Mrs. A. H
..... here is Bagot rd .....
55 Higgs Chas. H
57 Oldham Hugh
61 Whitfeld Hubt. E
69 Abel Wm. J
71 Hine Jas
73 Stephens Wm. (reg.Medical Bd)
75 Kennedy Jno
77 Cox Mrs. Gertrude
..... here is Bedford aven .....
Pirie Robt. W
... Hamrsly. & Heytesbry. rds ...
87 Clifton Regnld. M
89 Bickford Geo. H
93 Broughton Arth. C
95 Webster Alfd. A
97 Trenaman Victor
..... here is Finlayson st .....
103 Jacoby Fredk. W
.....Nichlsn. rd. to Rokeby rd.....
143 Arrow Chas
153 Scarborough Stanley
157 Mallan Albt. E. dentist
159 Hattam Hy. C
161 Brown Wm. Hepple
163 Mallabone Fredk. (M. & Co)
163 Tenten Peter (Mallabone & Co)
165 Muhs Hy. J
167 Le Mesurier Cecil J. R
169 Gromann Mrs. R

Thomas st. W. Perth.
Left hand side fr. Colin st.
W. Prth. Pol. St. (Mchl. Moore, srgt)
156 Buchanan Alfd. H
150 Collings Herbt. L
142 Philp Percy
140 Plumb Geo. F
136 Webb Jesse, store
134 Davis Jos
..... Rly. par. to Arthur st .....
124 Wright Herbt
122 Macksey Andrew
120 Moore Frank
118 King Walter H
116 Mulhall Mrs. Sarah
92 Scott Arth. T
..... here is West st .....
90 Reah Jno. H
88 McGill Thos. S
..... here is Wellington st .....
86 Davy Mrs. E

82 Russell Jos. (Milne & Co)
..... here is Hooper st .....
56 Mosey Jno. T
50 **O'DEA MICHAEL** (Bowra & O'Dea). Tel. 2938
..... Cook st. & Hay st .....
46 Churchyard Mrs. M
44 Bremner Mrs. E. E
46 Tatham S. B
42 Neilson Miss M
36 Temperley Norman (sec.Millar's Timber & Trading Co. Ltd)
..... Richardson st. intersects .....
34 Carlin Ernst. H
32 Flynn Timothy
32 Flynn Wm. T. (Robt. Smith & Co.), "Brookdale"
30 Wilson Campbell J. A. dentist
24 Silbert Abraham (S. & Sharp)
22 O'Neill Jno. J
..... here is Ord st .....
20 Harrison Percy W
16 Main Arth. G. B
14 Bell Harry
10 Wheatley Rev. Geo. E. (Cong)
8 Williams Hy.(gn.mg.Boan Bros)
..... here is Rheola st .....
6 McLean Jno. (mgr. India Rubber, Gutta Percha)

Thompson st. Leederville.
Loftus st. to East st.

Thorley st. off Brewer st.
Alexander Simon B. (workshop)

Throssell st.
Left hand side fr. Glendower st.
1 Dunphy Wm. H
3 Davidson Wltr. J
5 Miles Herbt. W
7 Clifford Wm. A
9 Stewart Philip
15 Sparrow Richd

Tichler st. Subiaco.
See Park st.

Tighe road, Jolimont.
Off Hay st.

Tiverton street.
Right hand side fr. Beaufort st.
2 Thompson Arth. G
6 Murray Thos
8 Schwartz Wolf, dealer
Left hand side.
3 Abbott Wm. B
11 Nowotny Jos. R. music tchr
13 Vivian Matthw. J

Tower street, Leederville.
Right hand side fr. Loftus st.
2 Dickinson Mrs. W. drssmkr
2 Dickinson Waltr
4 Haseldine Chas
6 Symonds Kenneth M
8 Wallace Thos
10 Stirling Jas
14 Ah Chong Mrs. Emily, laundry
20 Jones Chas. W
24 Speak Joseph, carrier
26 Budd Robt
28 Boyd Stephen
30 Yates Mrs. H
32 Edwards Herbert H
34 Lee Wm
42-44 Dix Jos. A. laundry
48 Wilson Thos
52 Pickersgill Arth
64 Walker Mrs. E. storekpr
Walker Thos
..... Oxford st. intersects .....
80 Netherwood Chas
86 Manners Jno. M
94 Gates Jno
..... here is Regent st .....
108 Kennedy Jas. A
110 McAuley Mrs. A. L
118 Richardson Mrs. Catherine
120 Bishop Geo. V
122 Simpson Thos
126 Forrester Miss M
130 Telfer Jas. G
134 Bolton Wm
138 Turner Mrs. E
148 Thompson Chris
150 Farrall Fredk. T
154 Erdmann Edwd
156 Abbott Arth. E
158 McKie Wm
162 Grigg Hy
164 Jones Geo. E
166 Farley Thos
..... here is Derby st .....
Left hand side.
1 Broadley Jas. H. grcr
3 Low Matthew
5 Wilson Arth
13 Nash Stanley G
15 Carey Arth. E
..... here is Gray st .....
21 Voyle Arth
25 Wahl Carl
27 Fripp Mrs. E
29 Murphy Victor U
41 Marsh Arth. F
43 Allen Jno
45 Lewis Thos
45 Lewis Mrs. A. nurse
47 Brenchley Geo. S
..... Alfred st .....
..... Oxford st. intersects .....
67 Denton Frank
69 Gay Mrs. R
73 Walsh Jno
79 Stephens Edwd. (E. & W. S)
81 Sampson Hurtle V
83 Wells Jas. D
85 Gaull Jas
..... here is William st .....
89 Ayres John, grocer
93 Harry Mrs. Sarah A
95 Yeoman Wm. L. T
97 Moran Mrs. Agnes
103 Evans Hy. F
105 Wallis Harry
107 Stitfold Thos. Wm
109 Wrigley Albt
111 Gilbertson Stephen W
115 Redman Hartley
117 Clinton Harry
121 Parker Alfd
123 Hough C. J
125 Lindsay Geo. H
127 Payne Fredk. J
129 Dickson Robert J
131 Bennett Martin
135 Smith Howard B
141 Stephens Luke
143 Cook Edwd. J
149 Cook Chas. A
151 Mackenzie Herbert H
153 Mulligan Thos. J
157 Hitch Jas. E
161 Hennah Sidney A
163 Armstrong Walter P
167 Owen Harry
169 Chambers Mrs. L

Townshend road, Subiaco.
Right hand side fr. Heytesbury rd.
..... Hamersley rd. intersects .....
190 Chatfield Chas. H
188 Brosnan Michl
184 Hancock Leslie
182 King Eric W
180 Kemmis Theo. A
170 Walker Edwd
166 Abbott Miss L
160 Tully Francis J
..... Bagot rd. intersects .....
142 Roydhouse Jno. C
140 Herron Edwd
136 Tulip Herbt. H
134 Bath Hon. Thos. H., M.L.A. (Minister for Lands & Agric)
130 Marshall David
128 Meyer Mrs. M. J
124 Kirkham Wm. J. grocer
..... Park st. intersects .....
122 Wolfe Mrs. Ellen F
118 Leamey Hy. J
114 Greer Thos
110 Lennon Mrs. Eliza, storekpr
106 McGuire Jas. J
102 Dunstan Caleb
..... Barker rd. intersects .....
80 Wallis Alf. H
78 Fitzgerald Maurice
76 Masnc. Hll. (Wm. H. Hassell, sec)
..... Perth st. intersects .....
70 Hill Geo
68 Waldron Lemuel A
64 Stubbs Chas. H
52 Silvester Mrs. Elinor
..... Hay st. intersects .....
Pillar Box
34 McCourt Jno
32 Fuller Sidney W
28 Whyte David G
.....York st. intersects.....
16 Smith Jas
12 Dallimore Chas. J. contr
..... Mueller rd. intersects .....
Mueller Park & Football Grounds
Left hand side.
221 Cheffins Geo. (C. & Co)
219 Green Thos. J. cont
209 Wilson Jno
..... Hamersley rd. intersects .....
203 Eves Geo.Lewis (mg.Royl.Ins)
191 Armstrong Alex
195 Bickford Harold S
187 Johanson Carl S
185 Flowers Fredk
179 Cunningham Jno
167 Charlton Walter J
165 Naughton Robt
161 Newbery Jno. B
159 Matthews Ernest J
..... Bagot rd. intersects .....
139 Foracre Mrs. E
137 Wisher Fred
133 Forrestal John J
131 Tilson Miss S
127 Outtrim Edwn. S
123 Mitchell Jas. F. dentist
..... here is Park st .....
115 Fogarty Francis D
105 Kelly Miss J

TOWNSHEND ROAD, SUBIACO—con.
103 Davis Mrs. K
99 Howard Edwn. E
.....Barker rd. intersects .....
93 Ing Waltr. H
91 Green Mrs. Georgina
87 Holmes Wm
83 Gardiner Geo. L
79 Campbell Jas. W
77 Praetz Mrs. A. A
73 Reynolds Jas
..... Perth st. intersects .....
71 Leslie Hy. J
69 Shorter Alfd. E
67 Lindsay Jno. P
65 Braithwaite Jno
61 Subiaco Clb. (F. T. Daniel, sec)
..... Hay st. intersects .....
33 Fieldus Oscar
31 Binney Jas. H
29 Ford Sydney, contr

Trafalgar road. E. Perth.
Right hand side fr. Wickham st.
.....here is Premier st.....
24 Dancer Chas. A
32 Grigo Mrs. Marion
34 Gifford Geo. R
36 Dunn Herbt. C
..... Cnstitutin. & Macey sts .....
58 Braithwaite John G
Perth City Councils Nursery,
Jno. G. Braithwaite, in ch
58 (off) Govt. Septic Tanks,
Richd. J. Carman, caretkr
96 Firth Herbt. R
..... Kensington st. intersects .....
110 Children's Home,
Sister Watson, in chg
116 Braidwood Duncan H. contr
130 Crossley Edwd. contr
134 Carlson Chas. A
Left hand side.
Mulberry Plantation Reserve
79 Evans Thos
81 Allen Ernst. G
81 Lush Chrstphr
83 Atkinson Robt
85 Corney Jno
..... here is Brown st .....
87 Wilkes Alfd. E
89 Jones Waltr
95 Mitchell Jno
99 Larner Hy. H
105 Harrison Percival G
..... Kensington st. intersects .....
113 Cribb Regnld. M
..... Belvidere st. intersects .....
129 Teesdale Robt. K
131 Vacant

Trevarton st. see Loftus st.

Troode street, W. Perth.
Colin st. to Havelock st.
37 Beazley Saml
35 Kane Jno
33 Fossey Frank
..... here is Farley st .....
27 Grossman Harry H
25 Elesegood Wm. H
23 Hardie Geo. H
21 Hoskins Geo
Left hand side.
40 Bennett Mrs. E
38 Murdoch Wm
34 Cerini Victor L
30 Boyd Davd
28 Scheffer Mrs
26 Woodcock Raymond
22 Booth Thos. W
8 Mackewn Mrs. C

Tryphena ter. see Cliff ter.

Turner street, Highgate Hill.
Right hand side fr. Lord st.
4 Hand Edwd. A
6 Ford Wm
10 Laffer Mrs. B
12 Strom Karl G. painter
16 Lamond Aubrey, detective
Left hand side.
5 Allnutt Wm

Union street, North Perth.
Off Richmond st.

Union street, Subiaco.
Right hand side fr. Nicholson rd.
38 Cox Hy. E
36 Martin David
32 Islip Wm
30 Stanley Jno. H
28 Pringle Alex
26 Hoare Mrs. A. F
24 Duncan Mrs. D
..... Heytesbury rd. intersects .....
20 Stubbs Bartw. J., M.L.A
18 Stevens Sydney R. P
16 Bushell Mrs. M
8 Tate Jas. H
4 Sherlock Francis L. H
Left hand side.
35 Dixon Hy
37 Walder Geo
.....here is Cecelia st.....
31 Steere Francis G
29 Kimber Miss F

Venn street, North Perth.
Right hand side fr. Walcott st.
2 Butler Thos. C
4 Tate Wm. J. E
6 Wilson Louis, grngrcr
8 Newham Hy. L
10 Eynon Percival R
12 Sawley Jno
14 Whitcombe Ernst
16 Hodges Wm. M
..... Robinson st. intersects .....
20 Baker Wm. H
22 Fitzgerald Frank O
24 Bevan Wm. A
30 Capon J. W. E
32 Clarke Arth. D
34 Trenoworth Colliver, bldr
36 Bousfield Cuthbert H
38 Apple Peter
40 Lyons Waltr. J. J
42 Reddin Waltr. J. J
44 Wilson Albt
46 McMahon Thos. C
Left hand side.
21 Smith Wm
23 Taylor Reuben
25 Hart Fredk. G
25 Littlewood Wm
27 McDonald Wm. H
31 Campbell Robt. H
33 Edgar David
33 Edgar Mrs. A. M. music tchr
35 Harwood Mrs. M
37 Smith Jno
39 Wilkinson Fredk
41 Richards Ernst. P
43 Knight Norman E. B

Ventnor avenue.
Right hand side fr. Hay st.
47 Mead Waltr.H.insptr. Union Bk
45 Robertson Mrs. A. R
43 Richardson Mrs. A. W
..... Richardson st. intersects .....
41 Woodward Harry P. govt. geologist
37 Robertson R.Hope (chf.insp. Ed)
33 Gwynne Lewis H
31 McCullough Mrs. F. A
..... Ord st. intersects .....
23 Krüger Albt. H
21 Chidlow Miss A
19 Henderson Jno. W
13 Vacant
9 Smith Villeneuve F. (S. & Lavan)
5 McIntosh Mrs. N
3 Maitland Andw.G.Govt. geolgst
Left hand side.
48 Wigglesworth Edwd
46 Barnett Barend E. (B. Bros)
44 Langler Alfd. journlst
..... Richardson st. intersects .....
42 Collett Francis W., J.P. (Dean, Collett & Co)
40 Alexander Mrs. J
38 McIntosh Mrs. M
36 HornerAlfd.J.(Horner & Horner)
34 Horner E. E. (Horner & Horner)
34 Horner Mrs. J. H
32 Morris Chas. G., J.P. (under sec. Lands)
30 Barclay Rev. Arth. J. (Meth)
.....Ord st. intersects.....
18 Wells Alfd. J
8 Murray Basil L. (sec. Vict. Ins)
6 Lefroy J. H. Maxwell
4 Compton Mrs. M

Victor street, Highgate Hill.
Off Wright st.
Cohen Lionel
Beale Fredk. A
George Hy
Clendinnen Fredk. W

Victoria avenue.
Right hand side fr. Swan river.
..... here is Adelaide ter .....
2 Evans Mrs. F
4 McCartney Miss S. A
6 Clifton Mrs. F. L. M
8 Hampton Henry G., "Glynlee"
10 Marshall Mrs. J
12 Callaghan Fredk. Chas. F
14 Bullock Mrs. Louisa
16 Kildea Mrs. Cath
Left hand side.
..... here is St. George's ter .....
9 Miller Mrs. R
13 Hill Mrs. C
17 Laughton Jas

Victoria square.
Centre.
Roman Catholic Cathedral
East side, n. to s.
..... here is Goderich st .....
Convent of Mercy
South side, e. to w.
R. C. Boarding School
St.Joseph's School(Sisters of Mercy)
.....here is Victoria av.....

Right Rev. Patk. J. Clune, D.D., C.S.S.R. (R. C. Archbishop)
West side, s. to n.
21 Hewitt Miss M
23 Phillips Herbt. F
25 Randall Edwd. C. ldg. hse
27 Holloway Miss M.A.C. ldg. hse
27 Lewis Baruch F
29 O'Neill Owen R
.....here is Murray st. east.....
Perth Public Hospital Grounds

Victoria street.
Right hand side fr. Cowle st.
Chinese Gardens
38 Cannell Thos. G
42 Hughes Mrs. Annie
46 Martin Wm
54 French Wltr. F
56 O'Hanlon Geo
Left hand side.
9 Smith Wm
11 Donnelly Mrs. Mary
17 Billings Jas. V
19 Clough Edwd
21 Hall Jno
29 Williams Mrs. Phœbe
33 Hayes Mrs. Agnes
37 Dyson Mrs. M
47 Hill Walter H
51 Malone Edmond
55 Green Robt. J

Victoria street.
See Ventnor av.

Victoria st. Mt. Hawthorn.
Off William st.
Smith Geo. J
Cookson Chas
Lovegroe Ernst
Clais Edwd
Williams Jas

Victoria street, S. Perth.
Right h. side fr. Coode st.
Rudeburg Jno. W
Pearce Richd
Stiles Waltr. F. plmbr
Left hand side.
Green Albt. V
Mantova Jos
Brown Chas. O

View street, E. Perth.
Kensington st. to Kennedy st.

View street, Nth. Perth.
Right hand side fr. Fitzgerald st.
4 Abbott J. Geo
6 Ward Wm. H
10 O'Halloran Richd. J
..... here is Parker st .....
18 Sharp Jos. (Silbert & S)
Town Hall & Munic. Chambers, Thos. H. Blake, town clerk
30 Hogan Miss Ellen
32 Furzer Beaumont C
34 Barnes Jno
..... here is Peach st .....
36 Dowsett Chas. H. grcr
38 Jarman Wm. R
40 Wade Fredk. A
42 O'Halloran Martin W
50 Brockman Gilbt. R
50 Henderson Miss I. G
..... Vine st. intersects .....
60 Gunther Mrs. Louise M
60 Meugens Miss L. M
64 Woodroffe Leonard
Left hand side.
St. Hilda's Ch
..... here are Rose & John sts .....
27 Tierney Elwood J
29 Richardson Cthbrt. R. wd. cntr
31 Ferrier Geo. G. D
41 Kirkpatrick Robt
..... here is Persimmon st .....
49 Myssonske Mrs. M. A
51 Larkin Cornelius
..... Vine st. intersects .....
57 Wood Jno. A
61 Hilton Jno

View st. Sth. Perth.
Off Dyson st.

View st. Subiaco.
Hamersley rd. to Nicholson rd.
Maitland Cyril (M. & Son)
Dalziell Ernst. A
Hassell Wm. H
Hugo Mrs. A
Mackie F. J
... Redfern st. & Heytsbry. rd ...
Smith Geo

Vincent street.
Left hand side fr. Beaufort st.
7 Boswell Jos
17 Goss Mrs. Annie
21 Gleadell Mrs. E. H
23 Buttle Mrs. M. A
25 Palmer —
27 Bowra Wltr. C
41 Brown Geo. R
43 Hogan Ernest
45 Smith Geo. W
49 Laurence Sidney W
..... here is Harold st .....
51 Walsh Thos
53 Hinson Jno. W
55 Brown Herbt. W
57 Mitchell Fredk. G. J. sub-insp. Pol
59 Vacant
..... Clifton st. to Throssell st .....
75 Whittle Jno. F
77 Hastie Chas
79 Bowers Arth. E
81 Strachan Jas
83 Arnold & Co. (bakery)
..... Fitzgrld. st. to Bailey st .....
137 Bright Robert A
139 Schmidt Paul E
141 Lamprey George
143 Haydon Mrs. M
147 Pasmore Claude
149 Washing Mrs. Jessie
151 Heberle Leslie
..... Bulwer & Charles sts .....
177 Clancy Walter S. butcher
179 Mitchell Mrs. Margt. E
..... Florence st. & Cleaver rd .....
191 Radden Miss E
191 Haynes W. R. (Haynes & Co)
205 Smith Geo. W
207 Bowyer Herbt
211 Nicholls Chas. E
229 Hutchins Wm

Vincent street, Leederville.
Right hand side fr. Loftus st.
Recreation Reserve
State Schl. (infants), Jno. English, mstr
..... Oxford st. intersects .....
66 Pearsall & Co. Chas. plmbrs
68 Chapman Bedford
72 Cocker Jos
..... here is Frogmore st .....
C'wealth Military Forces(Lieut. E. G. H. Knight, area officer)
86 Reece Geo. H. storekpr
112 Roscoe Jas. W
114 Burgess Alexr. G
116 Caunce Wm
118 Ah Foy, gdnr
120 Vacant
124 Hop Soon, gdnr
126 Hynes Mrs. Maria
Pumping Works
132 Hunt Edwd. A
134 Appleton Arthur S. senr
138 Cotton Jno
140 Farney Jos
142 O'Reilly Michl
144 Chamberlain Mrs. M
146 Bailey Mrs. Susannah, grocer
..... here is Drummond st .....
150 Dhue Mrs. A
158 James Wm. G
162 Johnson Jno. H. B
164 Cary Ernest H. nurseryman
182 Dixon Arthur
184 Asquith Ernst
.....here is Monger st.....
Left hand side.
3 Jennings Hy. K. L
5 McRostie Wm
13 Eva Paul
23 Long Reynld. (town clerk)
25 Tomlinson Jas
29 Passmore Chas. H
43 Collins Richd. H. V
55 Porter Wm
57 Andrews Mrs. M
59 Herrick Arth. E
..... Oxford st. intersects .....
..... here is The Avenue .....
67 McAuliffe Andrew A
71 Gillham A. W
73 Fraser Jno. B. storekpr. & wine & spirit mcht
.....here is Regent st.....
99 Mays Theodore
109 Singh Mrs. A
111 Davies Harry
..... here are Hann, Windsor & Barrington sts .....
133 Mead Jas. W. est. agt
135 Wilkinson Jas. D
139 Gulson Luke
141 Cunningham Francis
145 Beal Thos. H
153 Blunt Ernest W
..... here is Kimberley st .....
173 Archer Geo. W. printer
175 Weedon Lewis W
177 Locke Thos. storekpr
..... here is Kimberley av .....
181 Tough Jas
185 Martin Thos. L
189 Brown Wm
..... here is Monger st .....

Vincent street, North Perth.
Right hand side fr. Beaufort st.
4 Quarrell A. M
4 Quarrell W. E. (mgr. Dimond Bros)
6 Summers Wm
8 Pickering Albt. E
10 Sabine Robt. R
12 Lemon Chas. J. M

VINCENT STREET, NORTH PERTH—con.
14 Smith Geo. C
16 Iram Thos. J
18 Kenneally Jas. J
20 Conroy Mark
22 Vacant
24 Roberto Mrs. A
28 Fitzpatrick Mrs. B
32 Niblett Edwd. R
36 Lightbody Mrs. M. C
40 Vacant
44 O'Farrell Jas
46 Wallace Hy. P. detective
50 Gleeson Mrs. M. A
54 Landauer Louis I. chemist
58 Ebrall Herbt. H. acct
60 O'Sullivan Mrs. A
60 Gibney Right Rev. Bishop (R.C)
66 Fisher Alfd. C
68 Hocking Henry S. sauce mfr
..... Clifton st. intersects .....
76 Taylor Isaac J
78 Baker Fredk. E
80 Holding Albt
82 McColl J
92 Blackmore Rev. W. B
94 Thornton Mrs. M
..... here is Norfolk st .....
96 Keating Jas. (McLean & K)
Hill-Rennie Archd
..... here is Norfolk st .....
108 Geere Alfd. Norman
110 Farr Jno. B. (Albert & Co)
114 Burgess Arth. J
116 Croft Jos. W
118 Finn Ernest Wm
120 Hanley Edwd
126 Butcher Hector E
132 Tyson Jno
134 Hanna Mrs. R
134 Casey Daniel
.....here is Ethel st.....
136 Withnell Jno. G
140 Barnes Saml. H
142 Evans Thos. A
144 Clark Trevor J. S. carrier
146 Ireland Harold
148 McDowell Miss M
152 Oliver Wm. P
154 Fry Harry V
156 Totterdell Danl. (T. Bros)
..... Fitzgerald st. intersects .....
158 Hartle Chas
162 Stephenson Jno. W. D
164 Pearce Alfd. E
166 Le Page Francis H
168 Hall Rev. E. M. (Bapt)
..... here is John st .....
176 Kitts Jas
..... here is Camelia st .....
Redemptionist Monastery & Church
..... here is Alfonso st .....
180 O'Brien Matw
182 Anderson Jas. T. Y
186 Docwra Wm. S

Vine Court gardens, Highgate Hill, see Court st.

Vine street, North Perth.
Right hand side fr. Hanover st.
8 Young Arth
.....View st. intersects.....
10 Cowton Frank W
18 Woodgate Mrs. M. J
..... Albert st. intersects .....
28 Stevenson J. W. optician
30 Drew Hy. E. dairy prod

Left hand side.
1 Hood Andw. Percy
7 Page Wm
9 Norton Jas
11 Elton Mrs. E
15 Burgess Jas
17 Kimberley Jas. contr
19 Braidwood Alex
21 Johnson Jno
..... Albert st. intersects .....
33 Davis Mrs. A

Violet grove, Subiaco.
Aberdare rd. to Onslow rd.
Smith Saml
Mizen Oliver M
Wickham Hy. W

Violet street.
Right hand side fr. Charles st.
1 Ramsden Albt. E. J
3 Glassford Wm. H
7 Cherry Thos
9 Bowden Jas
15 Maher Patk. J
17 Edwards Mrs. E
19 Daniels Chas. E
23 Perry Mrs. Elizth
25 Musto Sydney
27 Kerrigan Wm. T
29 Bradley Miss Sarah

Vista st. S. Perth.
River st. to Brandon st.
Finn Jas
Vacant

Wade street.
Right hand side fr. Brisbane st.
4 Bidstrup L. A
10 Good Chas. W. livery stbls
14 Kain Jno
18 Howell Henry
22 Cross Jos. E
24 Duckett Ernest
26 Stevenson Alex
28-30 Richards Stephen, bootmaker
32 Barker Jno. P
36 Pascoe Michl
38 Price Mrs. Mary A
38 Price Jno. C. P. tchr. violin
40 Walters Myer
Left hand side.
3 Aitchison Mrs. S
7 Ford Jno
11 Dwyer Michl. J
15 Harvey Jno. F
21 Dawes Edgar, carrier
23 Pratley Raymond, carrier
29 Hocking Wm. J
33 Fox Hugh J. A
35 Burns Jno
37 Blackburn Hgh. W. sen. (B. & Son)

Walcott st. Highgate Hill.
Left hand side fr. Lord st.
.....here is Gerald st.....
23 Winzer Mrs. H
23 Hallyburton Mrs. Janet, nurse
27 Garrett Waltr. A
31 Jennings Wm. S
33 Norton Maurice W.H.journalist
..... here is Roy st .....
47 Dillon Patk. McK
49 White Francis K

Walcott st. Mount Lawley.
Right hand side fr. Lord st.
Donnolly Robt. J
Berry Fredk. Wm
..... here is Farnley st .....
Pont Mrs. M. A
McMahon Hugh G
..... here is Clotilde st .....
Lamb Ernst. E
Cooper Waltr. Langley
Foy Mrs. I. H
Sands Harold A
Green Edwd. A
Mansfield Chas. T. bldr
Whitham Geo. R
Mansfield Fredk. A
Schmidt Gustave L
Toms Albt. E. bldr
Hill Cairns F
..... here is Alvan st .....
Wilkie Jno
Davis Frank
Thomson F. E. store
..... Beaufort st. intersects .....
Halliday Alexr
..... here is Field st .....
Frazer Jos. J
..... here is Clifton cresc .....
Middlewick Maurice
Scott Thos
..... Long Royd st .....
Venning Waltr. A
Cornish Wm. A
Smith Albt
Carmichael Mrs. R

Walcott st. North Perth.
Left hand side fr. Beaufort st.
1 Armstrong Thos
3 Hall Mrs. A
7 Donnelly Peter
..... here is Raglan rd .....
15 Dietrich G. T
17 Lyness Isaac
19 Ingram Chas. R
21 Williams Albt
..... here is Alma rd .....
31 Crossley Mrs. A
..... Forrest st. intersects .....
33 Bennett Joseph Herbt
39 Carson Alfd. E
41 Butler Mrs. L
43 Wedgwood Josiah
45 Syoms Wm. H
47 Mitchell Ernest A
49 Garcia David
51 Pearson Chas
61 Mayer Alfd
63 Hayes Jno. P
67 Gorman Thos
..... here is Clifton st .....
75 Richards Edwd. E
77 Payne Arthur D
79 Collingwood Douglas E. carrier
83 Haynes A
..... Burt st. intersects .....
Key Martin R
97 Gilbert Hy
101 Rutland Chas. E
109 Wasley Arthur H. (W. Bros)
..... here is Venn st .....
Catchpole Walter
..... York st. intersects .....
139 Vacant
145 Wilkinson Mrs. A. I
147 Dwyer Danl. (D. & Greaves)
149 Sloss Moses
151 Trim Albt
153 Turnbull Edmd. G
157 Macpherson Mrs. M
159 Blake Thos. H

Walker avenue.
Right hand side fr. King's Pk. rd.
8 Bethell Chas. Jas. (B. & Thurston)
10 Goldsmith Francis S
12 Gordon Roy S
14 Jones Horace (sec. W. A. Trust E. & A. Co. Ltd)
16 Strickland Frank E. C
20 Nelson Wm. A
Left hand side.
1 Northmore Jno. A., K.C. (N. & Hale)

Walton street, E. Perth.
Royal st. to Wittenoom st.
Hunt Hy. biscuit & cake mfr

Wanneroo rd. Nth. Perth.
See Charles st.

Warwick street, Leederville.
Off Monger st.
Gardiner Wm
Cherrington Arth
Dancer Wm. C
Watson Mrs. M
Ashford Albt. J

Water st. E. Perth.
See Royal st.

Waterloo crescent, E. Perth.
Right hand side fr. Plain st.
.....Horatio st. intersects.....
43 McLean Dougald J
41 O'Connor Thos
..... here is Hale st .....
25 Heat Fredk. W
23 Rigby Jas
23 Dawe Arth
21 Spry Geo
11 Sullivan P. J.(res. sec. Colonial Mutual Fire Ins. Co. Ld)
9 Albert Henry B. (A. & Son Ltd.), "Barnawartha"
Left hand side.
.....Horatio st. intersects.....
40 Eliot Miss A. L
38 Clement Mrs. Mildmay
36 Arnott Chas. W
28 Davis Wm
Campbell Archd. M
.....here is Bronte st.....
Church of England Cemetery
St. Bartholomew's (C. E.) (Rev. Jas. A. Howes)

Waterside.
See Esplanade.

Waverley street, S. Perth.
Off Angelo st.
Wigg Edwd. J

Waverley st. Subiaco.
Onslow rd. to Keightley rd.
Davey Albt. W

Way st. S. Perth.
Suburban rd. to Fremantle rd.
Jeffs Mrs. Charlotte

Waylen rd. Subiaco.
Herbert rd. to Railway rd.
Pearson Jno. F. W
Lecande C

Wedge st.
Off Havelock st.
2 Pollard Peter
4 Buggy Martin
6 Horn Hy
8 Stokes Chas
10 Lewis Goodwin C
12 Smart Wm. A
14 Byrne Thos. J
16 Fairclough Jesse
18 Partington Jno

Weld avenue.
Right hand side fr. Newcastle st.
4 Gaved Robert
6 Grundy Wm. H
8 Scates Mrs. Mary
10 Trapp Albert
Left hand side.
1 Fryer Mrs. Cath
3 Ward Herbt
5 Macaulay Ebenezer
9 Stephens Robt

Wellington street.
Right hand side fr. Plain st.
26 Coyne Joseph, grocer
28 Falconer Jas. A
30 Porteous Alfd. Jas
32 Tichbon Jas
34 Cutmore Mrs. E. bdg. hse
36 Laffin Mrs. M. bdg. hse
38 Ball Thos. W. bdg. hse
40 Taylor Mrs. M. A
42 Coad Mrs. E. J
44 Morris Fredk
46 Hagley Thos
48 James Julian
52 Wearne Jno
Off 52 Wellington st.:
Avondale Pickle Fcty.
Aage Saunderson, ppr
Reckham Mrs. E. H

54 Sainsbury Geo
56 Graham Geo
60 Newland Jno
64 Maher Andw
66 Jones Waltr. J
McRae D. contr
..... Bennett st. intersects .....
Wellington Park
154 Kelly Patk. fuel
..... Hill st. intersects .....
174 Lillis Mrs. Mary
192-200 **PERTH AERATED WATER & BOTTLING CO.** (R. H. Baugh, propr.). Tel. 302. See advt. facing Cordial Manufacturers
204 Potts Ralph, dentist
214 Curry Robt. N
..... Lord st. intersects .....
Hotel Kalgoorlie, Theresa Davis
Tomlinson Brs. & Co. yd
240 Basecke Johns, storekpr
240 General Exchange
242 Newton & Sons, blacksmiths
246 Stuart Mrs. Annie
248 Booth Miss M. F
250 Power Miss Mary, confcr
254 Lane Mrs. M
Off 254 Wellington street:
Plant Mrs. A
Lazarus Timoleon

256 Stamarti Hy. grngrcr
258 Seabrook Arthur
260 McGrath Jno
262 Benporath Clement W
264 McDonnell Matthew
266 Andrew Jas
268 Broadbent Herbert
272 Perth City Council Elec. & Gas Dept. (Broadbent & Andrew, joint mgrs)
294 O'Carroll Mrs. L
296 Blakeley Jas
306 George Alma, fuel mcht
310 Tyack Jno. R
314 Healy Daniel, bootmaker
316 Waterman de Bracey, dealer
.....Pier st. intersects.....
Tarr & Kellond, blksmths
324 Parkerville Homes Depot, Miss E. Peart, mngrss
326 Lecomte M. L. dining rms
328 Lynch Jas. ldg. hse
330 Fleet Cycle Wks. (J. Clarke)
332 Dunn Mark, plumber
336 Thomas Arth. M. bootmkr
338 Evans & Wright, weighing machnsts
340 Mainwaring Hubert, hairdrsr
340 Mainwaring Mrs. W. dressmkr
342 Service Motor Cycle Co. Alfd. G. Denton, mgr
344 Francis F. H. tea mcht
346 Randell & Co. F. E. prod. mers
348 Perth Vulcng. Wks. (Arth. Stovold, ppr)
350-352 Bansha Tea Rooms, Jas. Lynch
354 Moss Jno. saddler
366 **PERTH MARBLE & MONUMENTAL WORKS** (O. G. H. Day & Co. C. P. Christiansen, R. Hancock). Designs submitted on application. Tel. 1772
..... here is Railway bridge .....
Perth Central Railway Station, F. A. Treacey, stn. master
W. A. Govt. Railways Offices (Comnr. J. T. Short, C. B. Rushton, sec; Neil Douglas, chf. traffic mgr)
Railw. Bk. Stall (W. A. Sawkins, ppr)
P. & T. O. (Miss M. E. Boyland, p. m)
Gorman Thos. refr. room (raily)
Chief Engineer for Existing Lines (office) (E. E. Light, chief engnr)
Rly. Tel. Office
Lost Property Office
... Hrseshoe. bdge. & Wm. st ...
Perth markets (A. D. Cairns, mgr)
Perth Municipal Fish Markets, Arth. J. Langford, auctnr
White Wm. J. carrier
Fish Inspector's Office, W. R. Rossiter, insptr
Copley Bros. & Patterson, who. butchers
Phillips & Co. J. who. butchers
Atkinson & Co. who. butchers
Connor, Doherty & Durack Ltd. who. butchers
Langford A. J. fish salesman
Black N. fishmonger
Fermanis Spyros, fishmngr

WELLINGTON STREET—continued.
Manolas D. G fishmonger
Manolas K. G. fishmonger
Allan A. poultr
Goss Geo. A. bird dlr
Kelly Thos. butcher
Fermanis E. N. fruitr
Roberts Chas. fruitr
State Butchery, Dept. of Agric. & Indstries. (A. D. Cairns, mgr)
Pub. Hlth. Dep. Carcse.Meat Dep. F. Clutterbuck, insptr
Williams Jno. fruitr
Lush J. H. poulterer
Baumgarten Chas. poulterer

W. A. Meat Supply (Wm. Buxton)
Weighbdg. (A. G. Venner, in ch)
Government Refrigerating Works, Allan D. Cairns, mgr
Railway Goods Warehouse Office, Geo. Moore, goods agt
Rly. Elec. Light Stn. (Fredk. Blanckensee, inspr)
Railway Goods Sheds & yard
..... Melbourne rd. intersects .....
684 City Cooperage (Allan & Hall)
684 Sheehan Mrs. E. bdg. hse
692 Ward Geo
698 Furniss W. A. carptr
704-6 McLeod Norman,prod.& fuel
736 Gouldson Mrs. M. ldg. hse
740 Boan Bros. (factory)
..... Love lane .....
Off 746 Wellington st
Roots Stephen

754 Drummond & Co. J. M. prod. mchts. (branch)
760 Williams Jno
762 Blick Percy S. bootmkr
764 Corbett Albt
766 Vacant
770 Phillips Thos. H
Perth City Council Gas & Elec. Light Stn. (No. 2)
..... here is Marquis st .....
804 Clements Jno. D
806 Fry Bert
808 Patten Mrs. Ellen
814 Lomas Alfd
816 Hickey Robt. D
818 Waterman Mrs. Mary A
846 Fergusson Frances
848 Vacant
..... here is Prince st .....
876 Cahill Walter
878 Nevin Jno
880 Francis Thos. H
884 Burton Walter P
886 Knox Chas. G
890 Latimer Mrs. Mary A
892 Vacant
894 Stocker Philip, motor ppr
896 McDiarmid Jno
902 Pottier Hy. E
..... Havelock st. to Colin st .....
972 Crock Geo
976 Courtney Wm. V
978 Kilian Chas. F
980 McDonald Albt. T
982 Brennan Mrs. Denis
984 Anderson Jas
..... here is Colin pl .....
990 Yde Mrs. Helen
992 Greenwood Harold
998 Hewett Thos. btchr
1000 Leman Mrs. M. store

1000 Leman Wm
..... here is Douro pl .....
1006 Evans Jno
1006 Todd Ernst. W
1008 Conway Geo
..... here is Delhi pl .....
1010 Parnell Wm
1012 Thomson Robt
1020 Coates Arnold B
1022 Hughes Albt. F
1024 Gallop Percival T
1026 Mather James
1030 Drummond Wm. W
1032 Lyons Mrs. B
1034 Gribble Mrs. E. W. V
1038-40 Harding Arth. Jno. store

Left hand side.
23 Waller Thos. F
23 Waller Misses, costmrs
25 Galley Alfd. Hy
27 Clinch Mrs. F. W. B
29 Blay Lewis A
29 Ford Mrs. T. A
31 Tichbon Thos
33 Snodgrass Jas
35a, Jeffries Herbt
37-39 Lenehan Jno
35 Taylor Mrs. M
41 Jones Miss Violet
43 Wilmot Mrs. Ellen R
45 Stokes Mrs. A
51 Bell Robt. R. B
53 Gillet Percy
55 Lenson Miss I
57 Browne Geo. H
57 Mingins Evan J
59 Allen Richd
61 Marsh Wm. H
63 Squires Wm. E
..... Bennett st. intersects .....
107 Lee Wm. J
109 Ranford Lewis Jno
111 Richards Arthur J
113 Datchens Jos
115 Hilton Jno. H. carrier
117 Summerell Mrs. Mary, nurse
119 Jansson Gustaf A
123 Rust Mrs. K. nurse
125 Fitzgerald Laurance
129 Austin Jno. R
131 Milne Jno. Thos
135 Roberts Alfd
137 Hardy Wm. J
141 Dornan Wm
McDermott Mrs. A. grcr
McDermott Hy. J
.....Hill st. intersects.....
151 Commerford Mrs. E
153 Hatcher Wm. E
155 Dower Jos
Off 155 Wellington street:
Barry Mrs. K
Hammond Charlwood

157 Guming Mrs. Margt
159 Grinsted Hy
177 Paper Bag Co. (W. A.) (Miss C. Cable, ppr)
St. Patrick's (R. C.) Boys' Sch. (Bro. Murphy, in ch)
.....Lord st. intersects.....
Perth Public Hospital Grounds
Govt. Analyst & Insp. of Explosives (offices of) (Edwd. A. Mann, Govt. analyst & chf. insp. of explosives)
Perth City Council Elec. Light Dept. (H. Broadbent, M.I.E.E. elect. engnr)
299 Lewis Edwd. G. coach builder
301 Dempster H. H. stock bazaar
301 Diamond Baggage Agcy. Nathnl. Gray, mgr
303-5 Hughes Hugh, ldg. hse
Off 305 Wellington st.:
Hortis Jno
Bafalukos Peter

309 Standen Fredk. ldg. hse
315 Simpson & Hollingsworth, Goldfields Club hotel
315 Simpson Jno. C
315 Hollingsworth Gilbert
.....Pier st. intersects.....
317 Watts Ernest,tobcnst. & hrdsr
319 Gubgub Harry, draper
321-323 Philp Mrs. L. wine saloon
325 Sun Wing Cheong, laundry
327 Barnes Mrs. L. confr
329 Vacant
331 Beales Hy. T. dealer & dyer
333 Wheeler Ambrose, ldg. hse
335 Mitchell Chas. hdsr. & tob
Off 337 Wellington st.:
1 Dwyer, Carroll & Daniels Ltd. (reg. off.), printers, F. Daniels, mng. dir
2 Epsley Jno. Arth. chair mfr
3 Wheeler Ambrose, wood turner
4 Tel. Fitters' Workshops (Jno. Anderson, mech)

337 McKinley Geo. hrdsr.& tobnst
339 Palash Basil, grill rms
341 Bannister Geo. 2nd hd. dlr
343 Guiatt Wm. herbalist
345 Anchor Printing Co. (Chas. E. Hammond, ppr)
347-349 Brooke Thos. W. bootmkr
351-53 Scott Henry C.livery stables & coachbldr
355 Sam Lung, laundry
Off 355 Wellington st.:
Miller & Cleary, coach builders

359 Fraser Miss J. ldg. hse
365 **SANDOVER & CO. WM.** implement stores
Robertson & Moffat, furniture workshops
379 Grand Central Coffee Palace (Garratt Gaynor)
385 Day Wm. J. cycle wks
.....here is Barrack st.....
395-97 Trouchet Alex. chemist
399 Quill Thos. H. est. agt
399 Dermer Edwd. W. dentist
399 G. U. O. O. F. (T.H.Quill,sec)
401 Dethridge Walter, tailor
403 Symonds Edw. nurseryman
405 Spigl Jas. hdsr. & tob
407 Munyard & Kenworthy, grocrs
409 Gascoyne Meat Co.(Wm. Neil)
411 Hoffman Hiram,frtr.& wine sln
415 Htl. Imprl. Wltr. Derbyshire
419 Patten Ernest E. hatter & mercer
421 Bell Ltd. Albany, confr
423 Felton, Grimwade & Bickford Ltd. whlsle. chmsts. (F. J. Wood, mgr)
425 Berry W.W.tea & coffee depot
427 Rechabite Coffee Palace, Jno. McCartney, mgr

431 Berry Wm. W. Alexandra tea rooms

435-47 **BOAN BROS.** merchants, manufacturers & importers, general drapers, clothiers, outfitters, furniture mfrs. & saddlers

451 Howard & Kemp, grcrs. (brch)
451 Kemp Arth. (H. & K)
453 Erpf Brothers, tobacconists
456 City Phrmcy. (Frnk. Southee, ppr)

.....here is Central arcade.....

457 Swan Meat Co. Ltd. Jno. Green, mgr
459 Chamberlain Mrs.May, cof.pal
463 Berryman & Co. A. boot shp
463 Berryman Arth. W. (B. & Co)
465 Hesford Bros. outfitters
467 Taylor Alex. draper
469 Federal Waxworks, Jno. Bridger, ppr
473 Cntrl. Htl. Ptk. F. Kerwick
477 Railway Loan Off. Saml. Ginsberg, ppr
479 Asher Ezra G. tob. & hrdsr
481 Anderson Bros. butchers
Central Stock Bazaar, Perry & Thomas
485 Cohen Saml. tailor
487 Sheridan Miss M.tea rms.&cfr
489 Bloom Leslie, fishmngr
491-3 Levi Green's buildings:
491-3 Green Levi, hardware
491-3 Gorman Thos. (office)
491-3 Silbert & Sharp (office)
491-3 Stringer E. T. mfrs'. agt
491-3 Woodroffe H. C. mfrs'. agt
491-3 Haxell F. N. mfrs.' agt
497 Globe Hotel, Edgar J. Church
499 Saunders Jno. R. mercer
507 Coroneos Panos, oyster saloon
509 Kinninmont & Co. J. tailors & mercers
511 "Blouse Ho." (H.G.Robertson)
513 Watson's Supply Stores (No. 6 Br.), dairy prod. (Wm. Watson)
515 Univrsl. Shoe Strs. (W. Breckler)

.....William st. intersects.....

Royal hotel, W. H. Jones
531 Evers & Co. H. A. merc. brkrs
533-535 Wilson Jno. H. restaurant
537 Glyde chmbrs.:
Bewley Ltd. mfrs'. agts. M. J. Kain, rep
Joubert Louis E. prov. mer
Stewart & Co. Jn. prod. brkr
539 Mitchell & Blackburn, carriers
Castieau & Co. W. B. liv.stbls
Rowley Woodville (W. B. Castieau & Co)

541 Morris Thos. produce mcht
Railway Institute (Chas. M. Gibbons, sec.; Jas. Learmonth, librn)
553-55 Yukichi Kawajiri, fruiterer
557-59 Gettaz G. wine saloon & restnt
561 O'Brien Cornls. bootmkr

..... here is Queen st .....

563 Vacant
567 Manning & Co. R. imptrs. & indentors
567 Manning Robt. (M. & Co)
569-73 Sargood Bros. warehsemn
575 Windsor Coffee Palace, Batista Fornero
577 Lloyd & Co. C. A. prod. & mer. brks
Austn. Co-op. Export & Distrbtg. Co. Ltd
Smith Ltd. A. & M. Aberdeen fish exptrs
579 Universal Providers, mnfrs. & imptrs. (Baron H. Frieze,ppr)

..... here is King st .....

581 Robinson Jno. prod. mcht
583 Upham Stephen T. printer & rubber stamp mfr
585 Frieze Baron H. clothing mfcr
587 Stephenson & Son, Ltd. H. A. (reg. off.), prod. merchts. & auctnrs
589 Briggs & Rowland, lime & stone mchts
605 State Land & Income Tax. Dept. (Edgar T.Owen,commr)
609 Gardner Bros. prod. mchts
613 Wigmore & Co. Ltd. H. J. machinery & prod. mchts
Cuming Smith & Co. Pty. Ltd. (reg)
613 Veale & Co. Ltd. self-raising flour manfrs. (reg. off)
619 **FARMERS' MERCANTILE UNION & CHAFF MILLS LTD. (THE)** (C. A. Lehmann, mgr.), produce mchts. See advt
619 Knight & Son, G. C. import & export agts

Barrett's la. off 623 Wllngtn. st.:
Washing Albt. Chinese interpreter

625 **BERRY & CO. PTY. LTD. HENRY** (T. J. Foster, local director), wholesale grocers & providers of butchers' & bakers' requisites. Tel. 1349 & 1344
637-9 White & Co. Dnl. carr. bldrs
641 McLaughlin & Co. T. lime & stone mchts
657-61 **BUNNING BROTHERS LTD.** Perth saw mills (& head office) (Edwd. Smith, mgr.). See advt. Perth

..... Melbourne rd. intersects .....

St. John's Hall

..... here is Milligan st .....

697 Franklin & Finlay, timber merchants & contractors
701 Campbell Geo. H
703 McNamara Jno
703 Kettle Percy
705 McGinley Domonick
707 Norrish Theobus C

..... here is Brittnalls lane .....

711 Bunning Bros. Ltd. timber yd
749 McCormack Wm. H., J.P. carrier

..... here is Cole st .....

763 Johnson Robt. A
765 Vacant
767 Martin Chas. saddler
769 Henderson Mrs
771 Moran Chas.hrdrsr. & newsagt
779 Federal htl. Don. E. Daly

..... here is George st .....

797 Allen William, jun
799 Manson Mrs. A. dressmkr
801 O'Farrell Jno. F
803 Thompson Mrs. M. E
805 Davis Mrs. M
807 O'Donnell Mrs. M

..... here is Coolgardie st .....

811 Waldron Jno
813 Lulham Wm. J. senr
815 Bown Arth. T
817 McEvoy Mrs
823 White Henry H
829 Williamson Jno. B
835 Guilfoyle Mrs. M
837 Myers Ernst. E. I
839 Birch Herbt. W

.....here is Gordon st.....

845 Fisher Seth
847 Eyles Edgar A
849 Fairlie Mrs. M
851 Corpe George
885 Laws Mrs. M
887 Harper Mrs. E
901 Valentine Miss A. confr

.....Havelock st. intersects.....

935 Buckley Alfd
937 Richardson Hubert
939 Trelfer Wm
945 Smith Chas. H
947 Haywood Hy. T
949 Ward Robert
951 Gillies Jno
953 Welsman Hubert
955 Patek Anton
957 Dawson Peter
959 Hall Mrs. Mary

.....Colin st. intersects.....

971 Glynn Harold
973 Locke Mrs. A. drsmkr
975 Ryan Geo
979 Hodd Wm. T. (H. & Co)
983 Bingemann Herbt. H. (W. A. Apothecaries Ltd)
985 Cowden Mrs. Fanny
987 Ramsay Mrs. Caroline
989 Franz Wm
991 Pearse Fredk. ins. agt
993 Robinson Mrs. A

.....here is Outram st.....

1023 Reid Fredk. W. (Lewis & R)
1025 Anthoness Thos
1029 Britnall Mrs. Janet
1031 Kendall Fredk. A

.....here is Thomas st.....

Wellington st. Mt. Hawthorn.
Off North Beach rd.

Wellman street.
Forbes st. to Robinson av.

8 Parrant George, dye works
16 Cass Moses, box mfr
20 Simmonds Geo. small gds. mfr

West parade, E. Perth.
Left hand side fr. Summers st.

5 Deed Alfd
9 Carr William J
13 Vann Harry
17 Dwyer Thos
21 Halliday Robt
27 Fitzgerald Jos. P

... Windsor st. to Chapman st ...

83 Bennett Fredk. N
85 Bransby Jos

WEST PARADE, EAST PERTH—con.
87 Stayt Thos. S
89 Grove Francis
89 Tomlinson Arth
Gardner Wm. E. tchr

West street.
Right hand side fr. Thomas st.
Brown Thos
Hobson Robt. A
Phillips Frank

West st. Mt. Hawthorn.
Left hand side fr. Govt. rd.
Andrews Geo. gardener
Cannell Jno

Westbury road, S. Perth.
Off Way st.

Westralia street, Norwood.
East par. to Joel ter.

Wickham place, E. Perth.
Right hand side fr. Wickham st.
1 Ingerton Jos
3 Lysle Ernst. S
Left hand side.
6 Campbell Colin
4 Pickering Edwd
2 Garnett Arth. E

Wickham street, E. Perth.
Right hand side fr. Bennett st.
51 McKenna Jas. F
49 North Jno
47 Reilly Patk
45 Millman Wm. C
43 Murray Thos
41 Webster Wm. A
39 Rutherford Francis E
35 Gordon Mrs. C. Mary
33 Gordon Thos
31 Kibble Guy V
..... here is Wickham pl .....
27 Herrod Leslie L
25 Linkson Wm. H
23 Manning Harold A. lndry
21 Waltho Geo. E
..... Plain st. intersects .....
Cemetery
Left hand side.
62 Bloffwitch Jno. W
46 Sugg Albt
44 Vacant
42 McKenna Mathew J
40 Gallagher Jno. P
38 Hardwick Jas. L
34 Hagger Edwd. C
32 Davey Jas
30 Perare Mrs
28 Johnston Chas. W
22 Durbridge Danl
..... Plain st .....
Cemetery

Wilberforce st. Mt. Hawthorn.
Off Oxford st.
Roberts Herbt. H
Coonan Jno

William street.
Right hand side fr. Swan river.
..... here is Esplanade .....
Spencer's Esplanade Pict. Gardens
..... St. George's ter. intersects .....
Palace hotel
32 Glowrey J. H. hdsr. & tob
34 Palace Book Shop (I. S. Abrahams, mgr.), booksellers
36-8 Harald & Co. tailors
40 McKay MissA.Palace lnchn.rms
40 **TERELINCK & CO. A.** auctioneers & estate agents; auction sales conducted in any part of the State, The Property Parlor, 40 William st. Perth (Tel. 1303); p. r. 57 Nicholson rd. Subiaco. Tel. 2499
42 McBean & Deason, estate & shipping agents
42 **ROSMAN E. H., A.I.A.V.** late accountant Great Boulder Mine, public accountant & auditor (Tel. 710); p. r. Victoria av. Claremont
42 Rds. Bd. Assn. of W. A. E. H. Rosman, sec
42 (off) Gibbney & Son, J. photo engrs
48 Pantheon chambers:
Harrison Miss M. dressmkr
Futcher Mrs. M. J. schlstc. ag
Elliott Vivian, mfrs'. agt
Harald & Co. work rooms

50 Masel H. pawnbroker
52-54 **MALLOCH BROS.** merchants & importers. See advt. Importers
56 Ducat Albt. W. auctnr
58 West Cycles Ltd. Ernest E. Watkins, mgr
60 Kitch Miss E. L. rubber shoe & boot mkr
60 Harrison F. E. est. agt
62 Braham Bros. dentists
64 Leyshon Chas. F. hairdrsr
66 Central chambers:
First floor.
Griffin Miss M. drssmkr
"Symons," registry office
Legge Ernst. tailor
Solomon Gilbert, tailor
Scott Thos. W. tailor

.....Hay st. intersects.....
76 Economic chambers:
Wright Alex. Jas., L.D.S. R.C.S.Ed. 1907; D.M.D. Harvard, 1908; D.D.S. Nat. Med. university, 1908; fellow of the American Academy of Dental Science; member Brit. Dental Assoc.; member School Dental Hygiene Council, Mass. U.S.A.; corresponding sec.Harvard Alumni, Harvard University; late President Dental Board. W. A. & hon. dental surgeon Colonial hospital, Perth &c. Tel. 752; p. r. Havelock st. Tel. 1814
Stoddart Walter G. dentist
Selby Saml. V. dentist

78 Economic Stores Ltd. (W. F. Lathlain, mng. dir.), drapers & outfitrs
Off 78 William st.:
Sainsbury Geo. livery stable

90 Mallabone & Co.F.lthr. gds.mfr
92 Goodhill Hnry. newsagent
94 Sedgwick Ltd. (Theo. Hantke, mng. dir.), oil & color mers
96 Kelly Alex. boot stores
98 Savers & McEvoy, furn. whse
100-102 Oliver's Tailoring Co. Wm. D. Oliver, propr
104 Bon Ton Ltd. (No. 4), tea rms
106 Macrow & Sons Propy. Ld. (S. W. Clarke, mgr.),jewellers & importers
108 Newington C. Wm. tobacconist
WEST AUSTRALIAN APOTHECARIES COMPANY LTD. Pharmaceutical chemists & consulting opticians, "The Medical Hall," corner of William & Murray streets. Perth (H. H. Bingemann, mgr.); Tel. 785. Branch at 66 Barrack st
..... Murray st. intersects .....
112-14 Masel & Son Ltd.J.clothiers & fancy goods
116 Michelides Peter, tobacconist
118 Falk Studios (Sl.M.Stein, mgr)
120 Crawcour David, financier
122 Roydon chambers

124 Perry Jno. W. fruiterer
126-28 Bell Ltd. Albany, confr
130 Birks Jno. N. chemist
132 Saleeba K. & A. drapers
Mitchell's bldgs.:
Ground floor.
134 Krakouer A. wine saloon
136 Roffman & Co. B. pic. frmrs
136 Roffman B. (R. & Co)
138 Shoe Stores, Morris Breckler, mgr
140 Lacerda Jos. tob. & fishing tackle
First floor.
CAMPBELL WM. D. quantity surveyor
Licensed Victuallers' Employment Office, Mrs. M. W. Greenwell
CUMPSTON L. BOWSER, architect
Halls J. A. music tchr
BROWN, CLINCH & CO. auctioneer, general com. stock & station agents, sworn valuators. Tel. 2936. See advt. Midland Junct
CLELAND & CO. registered sole agents for W. A.; Blackstone vacuum massage machine. See advt. facing Medical
Geere Alfd. N. est. agt
144 Hand in Hand Tailors Co. R. E. Davis, mgr
146 Perlstein Isidore, tob. & jwlr
148 Manolas K. G. oyster saloon

154 Erpf Bros. tobcnsts
158 Alxndr. Tea Rms. (W. W. Berry)
160 Casey Dan, stationer
162 Wellington buildings
164 Universal Shoe Store

Basement.

Hayes Lance. billiard saloon

First floor.

2 Met. Shop Assistants & W.E.I. Union of Workers, Alex. H. Panton, sec
3 Munro & Son Ltd. J. distillers
3 Cornish & Co. merc. brokers
3 Stephenson Russell (C. & Co)
4 Darlington Mrs. K. reg. off
5 Power & Toole, archts
6-7 Phillips & Co. who. butchers
6-7 Walder A. R. (Phillips & Co)
6-7 Walder A. W. (Phillips & Co)
9 Moylan & Raison Misses, drssmkrs
10 Erpf Bros. (store room)
11 Casey Danl. statnr
14 Storey & Co. D. (Frank Graham. rep.), whsemn
14 Graham Frank

Second floor.

15-16 Dunckley Chas. indent agt
17 Patton H. O. accnt
18-27 Perth Health Inst. Mrs. M. R. McIlwraith, mgrs
20 Nisbet J. indentor
23 Ladies' College of Health (Mrs. M. R. McIlwraith, mgrss)
24 Ferguson D. est. agt
25 Thomas Miss M. tchr. millinery
28 Drake Jno. J
Jones V. C. sample rms
Sadler Horace, caretkr

..... Wellington st. to Roe st .....
168 Gov. Broome Htl. (Jas. Leslie, mgr)
176 Holway Hedley J. tobacconist
178 Davies-Franklin Agency Ltd. Alfd. Craig, mgr
182 Johnsons Furnishing Co. Ltd. picture framers
184 Florias Dennis, oyster saloon
186 Rosmanich Mrs.T. wine saloon
188 Hooper Wm. watchmkr
190 George Jno. H. fruitr. & confr
192 **NATIONAL BANK OF AUSTRALASIA LTD.** (Colin C. Walker, mgr)
194 Parkinson Thos. furn
196 Teplitzky Alex. dealer
198 Perth Coff. Pal. (Mrs. L. M. Payne)
200 Hardy Mrs. wine saloon
202 Rosen David, pawnbroker
204 Daniels M. A. furn. dlr
206 Foreman Ernest J. restaurant
..... James st. intersects .....
208 Phillips Mrs. N. dressmkr
210 McKinley Miss M. bdg. hse
214 Croxford Wm. W. bdg. hse
218 Walkington Mrs. A
224 Slater Mrs. J
232 Vernon J. G. W. sml. goods
234 Isicman J. pict. framer
234 Mossenson I. watchmkr
236 Goldenberg Mrs. R. confr. & fruitr
238 Brown Wm. saddler
240 Hang Lee, laundry
242 Bensky Jos. furn. mfr
..... Francis st. intersects .....
246 Alver Herbt
252 Duffy Jno. bdg. hse
258 Macphie Mrs. G
266 Jones Wm. H. furniture dlr
270 Gotlieb Mrs. D. drssmkr
272 Richards Jos. bootmkr
274 Goon Goon, laundry
276 Baker F. E. butcher
..... Aberdeen st. intersects .....
284 Rowe Percy, dyer & cleaner
286 McNamara Patk
292 Du Rieu Nurse
296 Ward Jas. R. masseur
300 Morey Lloyd
304 Quinn Mrs. N
308 McPherson Jno
310-12 Jones Ben. shoemaker
318-20 Machinsky Thos. grocer
..... Newcastle st. intersects .....
322-24 Gordon Thos. cycle works
326 Cohen S. grngrcr
330 Schenberg Mrs. Y
334 Rosenfeldt Jos
338 Fletcher Mrs. E. grngrcr
340 Lyneham & Quigley, butchers
342 Brandrith Mrs. Ellen
344 Dunne Mrs. F
350-52 Feakes Jas. butcher
354 Gheelan Miss M. confr
356-8 Gibbon Mrs. H. grocer
362 Bevan Mrs. W. bdg. hse
364 George Jas. prod. mcht
366 George Wm
..... here is Little Parry st .....
370 Ward Mrs. A
372 White Mrs. H
374 Lander Geo. W
378 Dimberline Wm. J
380 AbrahamsJshua.(Abadee & A)
382 Gibson Mrs. E. bdg. ho
386 Linney Mrs. Wm
388-90 Hun Sun, grngrcr
390 Loong J. C. laundry
392 Long Sit
394-6 Sara & Co. Percy, grocers Sara Percy (S. & Co)
..... here is Monger st .....
402 Musakhan Mrs. S. confr
404 Hay Lee, laundry
406 Greig Herbt. fruitr
410 Wray Arth
414 Dorney Chas. H
418 Simmons Sydney, horse dlr
420 Armstrong Sydney J
424 Orloff Aaron
426 Hoffmann Morris
..... here is Robinson aven .....
428 Davies J. H. wine shop
430 Rosenblum M. fruitr
432 Brown Mandel, bootmkr
434 Dunn Bros. horse dealers
440 Moloney Francis M
444 Montgomery Saml
.....here is Brisbane st.....

Left hand side.

..... here is Mounts Bay rd .....
H.M. Customs (A. T. Sherwood. sub-collector)
Rowe Albt. E. J. caretkr
Dalgety's bldgs.:
11 **DALGETY & COMPANY LTD.** (A. G. Leeds, manager for W. A.), financial & shipping agents, merchants &c
Phœnix Assurance Co. Ltd. of London
11 Hudson Arth. caretkr

Second floor.

Wittenoom Frank F.B. pastrlst
Wittenoom Sir E. H., K.C.M.G. dir. Bovril Austn. Estates Ltd
Waugh Ernst. W. acct
17 Milne & Co.wine & spirit mchts
21 Gordon & Gotch Proprietary Ltd. (H. C. Fahle, mgr.), whl. news agts. & advtg. contrs
Elder bldgs.:

Ground floor.

ELDER, SHENTON & CO. LIMITED, merchants, importers & shipping, stock, station & general commission agents; & at 45-7 Cliff st.Fremantle; Northam & Beverley

First floor.

Williams H. Watson, com. agt

Second floor.

Noble Jno. H. leg. mgr
Chilian Consulate, Jno. H. Noble, consul
Consular Assoc. of W. A. Jno. H. Noble, sec
Pastoralists Assoc. of W. A
Faulkiner Boll Patent Elect.Shearing Machine Co
Pastoral Shearing Co. Ltd. D. Matheson, mgr
..... here is Princes building .....
. ..St. George's ter. intersects.....
39-41 Goode, Durrant & Co. Ltd. (Wm. Lowe. mgr.), whsmen
Viking house:

Basement.

Truth Centre (Sister V. Cooper-Mathieson, princ)

Ground floor.

A .U. S. N. Co. Ltd. Fred Watts, mgr
Mitchell W. Wilford, J.P. auctr. & est. agt
LONDON & LANCASHIRE FIRE INS. CO. LTD. (fire, accident & marine) (C. E. Harrison, mgr)
CITY MUTUAL FIRE INSURANCE CO. LTD. (fire & accident) (C. E. Harrison, manager)

First floor.

Edmiston H. cons. engnr
PATERSON & CO. LTD. merchants, shipping & ins. agents &c. See advt. Merchants
Wilson Hon. Frank C. M. G., M.L.A. mining agt
Proprietary Coal Mines ofW.A.Ltd

Second floor.

Hancock Neilson. accnt
Tebbutt C. O. dentist
"Bethany" Healing Rms. (Sister V. Cooper-Mathieson, princ)
Strelitz Bros. shipping agts

Third floor.

Allen & Nicholas, archts
Accident Underwriters' Assoc. W. A. (W. A. Hutchinson, sec)
Fire Underwriters' Assen. of W.A. (Wm. M. Burnet. sec)

WILLIAM STREET—continued.
W. A. Employees' Federation, Thos. Maughan, mgr
Tyler J. W. mfrs'. agt
Fourth floor.
W. A. Amateur Sports Assoc. W. Brenan, sec
Gilhem Jas. caretkr

51 Armstrong Ltd. Harry, ironwrkrs
55 Makutz Bela, locksmith
57 Hodgson & Sons Ltd. H. venetian blind mkrs
61 Allanson Wm. H. carpenter
..... Hay st. intersects .....
Wesley Ch. (Meth.) (Rev.Brian Wibberley)
75 Bethell & Thurston, ironmgrs
77 Kelly E. A. & S. D. wholesale jewellers
79 Leane A. W. manfrs'. agt
81 Hardie W. H. J. (sample rms)
81 Van Heurch & Thomas Ltd. printers
83 Brown G. R. tailor
85 Locke C. & H. furn. warehse
Queen's place:
Hawley & Shusen, printers
Seguy Hy. E. physical culture
Wesley Church Gymnasium
Corden & Co. Propy. Ld. J. S. (Graham Doonan, mgr.), butchers' & bakers' requisites

91 Methodist Book Depot, W. H. Lock, mgr
Queen's Hall
Vic's Pictures Ltd. Victor J. Newton, mgr
Wesley Church Trustees' Office (Jas. S. Battye, sec)
Methodist Conference Offices
Royal Agricultural Society of W. A. (Incorp.) (W. J. Ashton, sec)

95 Cocks Alfd. E. umbrella mkr
95 Queen's Dairy Co. (Alf. E. Cocks, mgr. & ppr)
97 Stewart Miss A. L. dressmkr
99 Grundy & Co. J. R. tailors
99 Grundy J. R. (G. & Co)
101 Perth Co-op. Starr-Bowkett Soc. No. 1 (Miss E. J. Carey, sec)
101 Metro. Starr-Bowkett Soc. No. 2 (Miss E. J. Carey, sec)
101 United Starr-Bowkett Soc.No. 3 (Miss E. J. Carey, sec)
101 Empire Starr-Bowkett Soc.No. 4 (Miss E. J. Carey, sec)
101 Hodd & Co. W. Chas. auctnrs. & est. agts
101 Hodd W. Chas
101 Cuthbertson Ernest
103 Health Food Depôt, Wm. J. Wright, mgr
Seventh Day Adventists, R. H. Constandt, sec
W. A. Tract Soc. Miss C. M. Rule, sec
105 Queen's chambers:
Barton Mrs. J. M. dressmkr
105 Trinity College of Music, W. H. Coupland, sec
105 Coupland W. H. mus. tchr
105 Perth School of Music, W. H. Coupland, princ

107 **INDIA RUBBER, GUTTA PERCHA & TELEGRAPH WORKS CO. LTD.** See advt. India Rubber Manufacturers
..... Murray st. intersects .....
109 Samuel Geo. B. tailor
Gordon's htl
119 Samuel Morris, pawnbroker
121 Stain Wm. tobacconist
123 Henderson & Co. R. L. furn. dlrs
123 Henderson Robt. L. (H. & Co)
123 Krug Ernst E. financier
125 Mansfield F. A. auc. & com.ag
127 Farrant Jno. est. agt
127 **BOOTY FARRANT CO.** electrical engineers & kinematographers
129 Foley Miss M. Dudley tea rms
131 Landauer Louis I. chemist
133 Bridger Wm. rifle saloon
135 Green Chas. E. photgphr
135 Budge J. sign writer
137 Farley & Thomson, photo sup

141 **ABBOTT'S FURNISHING CO.**
new & secondhand furniture & pianos; cash or easy terms if required. Tel. 539

143 Dorney Chas. H. saddler
Jones W. H. Royal hotel
..... Wellington st. intersects .....
..... here are Perth Markets .....
..... Roe st. intersects .....
167 McGregor Jno. G. prod. mcht
169 Andros K. fish saloon
173-5 Goode Saml. clthr
177 Faulkner Mrs. M., A.N.A.café
181 Bercov Max, butcher
183 Butt Alla J. watchmkr
185 Guildfd. Bee Co. (Mrs. M. Osborne)
187 Young Wm. tailor
187 Cooper & Sellin, painters
187 Koletos M. oyster saloon
189 Dermer Harry T. stationer
191 Con L. draper
193 Riley Wm. J. tob. & hdsr
195 Weaver Albert, bootmaker
197 Loy Mrs. A. tea rooms
199 Loy Thos. R. baker
(off) Busy Bee Letter Box
201 KaberrySyd.leather & grindry
203 Lucas S. fish shop
205 Flint Wm. tobcnst
207 Wing, Hing & Co. fruiterers
..... James st. intersects .....
209 Gt.Wstrn. htl. Geo.A.Kentish
215 Lillingston Daniel H. watchmkr. & jeweller
217 Sherwood Wm. fruitr
219 Power Bros. plumbers &c
221 Rickard Mrs. A. dressmkr
223-25 Johns Wm. grocer
227 Ewan Jas. butcher
229 White Thos
231 McCradden Miss Margt
233 Kernan Patk. J
235 Schmidt Heinrich, sen. lock & gunsmith
237 Cambridge A. J. est. agt
239 Davern Miss K. F. stnr
241 Campbell Hy. G. cycle depot
243 Swan Drug Co. Fred. W. Danker, mgr
..... Francis st. intersects .....
245 Martin Harold, music whse. & piano tuner
247 Gleeson Jno. tob
249 Barrett F. P. sml. gds
253-55 Britannia Coffee Palace, D. Bevan & W. Johns, proprs
257-9 Patman Alex. wn. sal. & frtr
261 Cohen Vic. dealer
263 Jackson W. cutler
265 Western Dairy Co. (Wm. H. Taylor)
Oddfllws'. Hll. (S. G.Uren,sec)
269 Sutherland & Son, engineers
271 Jewell Jas. A. baker & confec
273 Catchpole Miss L. ref. rms
277-81 Jones T.Wlton.drap. & stat
..... Aberdeen st. intersects .....
283 Bennett & Burnside, grocers
285 Major S. butcher
287 Dow Geo. M. pastrycook
289 Sinclair P. hairdrsr. & tob
293 Werrett Tom, dealer
295 Nielson Chas. H
Thomson Robt. fuel mcht
..... Newcastle st. intersects .....
339 Weylandt Wm. G. prod. mcht
(off) 339 Thorne Jno. H. blksmth
Chinese Market Gardens
..... here is Forbes st .....
367 Simpson Mrs. M
371 McMerrin Jno
375 Dixon Albt. E
377 Newport Jas. F
381 Willcocks Waltr. H. hairdrsr
385 Franks Mrs. E. dressmkr
387 Fulcher Mrs. J. dairy prod
389 Lewis Mrs. J. confr
Pillar Box
391 Flygare S. lndry
393 Anderson E. D. butcher
395 Williams Thos. H
397 Carnsew Chrstphr
399 Pollett Mrs. C
403 Williamson Edw. J
405 Mendeloartz Leon
407 Vowles Mrs. B
411 Somner Josiah W
413 Maclean Miss M. confr
415 Satinover Bernhardt, pic. frmr
419 Gunzburg Isaac (G. Bros)
421 Baker Cecil D. painter
423 Abbott Henry B. contr
425 Barry Miss B. grocer
..... here is Robinson av .....
Mohammedan Mosque (Ayar Mahomed)
433 Stodart Mrs. C. J
437 Sims Edwd. A
441 Carey Mrs. E
445 Dewar Mrs. Mary
447 Dimmick Alfd. J
449 Wood Mrs. J
451 Hayward Geo. E
453 Corry Saml. R. const
455 Wilson Mrs. Dora
459 Kemp Alfd. hairdrsr.& tobcnst
459 Kemp Mrs. E. confr
..... here is Brisbane st .....

William street, Leederville.
Right hand side from Railway par.
2 Gudgeon Reuben
4 Brophy Henry
8 Daw Edwin W
10 Jones Walter
12 Daniels Hy
14 Kinsman Wm
..... here is Minnie st .....
28 Johnson Thos. G
30 Wignall Mrs. J
32 Grose Richd. contr
..... Cambridge st. intersects .....
36 Nott Ernest R
38 Bryant Geo. H
Left hand side.
7 Malcolm Wm
9 Parker Miss E
11 Patterson Jas
13 Arcus Waltr. C
17 Cameron Jno. G
19 Pound Wm. R
21 Higgins Patk. dairyman

William st. Mt. Hawthorn.
Mosey st. to North Beach rd.
Kessell A. Colenso, "Alameda"
..... Hicks & Wittenoom sts .....
Morgan Herbt. A
..... here is Derby st .....
Morgan Arth. H
Sasse Richd. painter
Hawthrn. Sch. (Jno. E.Jones,mas)

William street, Subiaco.
Nicholson rd. to Keightley rd.
Frederick Jas. H
Jewell Edwd. contr

Wilson st. W. Perth.
Harvest ter. to Havelock st.
Cross Waltr. W. C
Bartlett Norman S

Windsor street, E. Perth.
Right hand side fr. Lord st.
Norwood hotel
43 Blackham Fredk
29 Singleton Thos. W
Left hand side.
42 Whiteley Geo. W
38 Jenkins Wm
34 O'Meara Patk
30 Grove Jas
24 Harding Jas
22 Green Jno

Windsor street, Leederville.
Right hand side fr. Vincent st.
..... here is Flinders st .....
33 Kreitling Jno. H
27 Corboy Michael
25 Flanders Robt. P
21 Ogle Chas. H
19 Best Mrs. Ellen A
17 Chesson Edwd
15 Cleal Geo
13 Armitage Jno. W
9 Vacant
7 Glynn Harold D
5 Blake Saml
1 Stephens Wm
Left hand side.
32 James Jos. D
30 Hislop Wm. gardener
28 Watts Chas
.....here is Antrim st.....
26 Brewer Joseph
.....here is Brighton st.....
Gurner Alfd. V. est. agt

Wittenoom street, E. Perth.
Right hand side fr. Plain st.
2 Flanigan Mrs. Martin
14 Solomon Isaac, cab ppr
26 Ferrara Mrs. Bridget
60 Wynne Mrs. M. J
62 Deacon Mrs. M
62 Coyle Mrs. A
64 Podmore Waltr
..... Bennett st. intersects .....
East Perth State School,
A. M. Cooke, hd. tchr
East Perth Infants' School,
Miss M. Smith, hd. tchr
..... here is Claisebrook rd .....
80 Tomlinson Edw. (T. Brs. & Co)
82 Campion Nicholas M
84 Budden Mrs. M
86 Cody Jno. C
88 Thomas Mrs. A
90 Gunson Geo. M
96 Harrold John
98 Bond Leslie C
100 Tredrea Jno. T
102 Jackson Robt
104 Davis Syd. G. W. H
106 Taylor Jos. S
112 Rawlings Percy F
114 Lemmon Fredk. T
116 Cary Chas. H
116 Fleming Mrs. P
..... here is Walton st .....
118 Hartnupp Wm. J. M
120 Bramley Geo. N
124 Healey Mrs. C
128 Smith Jno
130 Murton Chas. H
132 Maddington Mrs. C. bdg. hse
134 Foster Jas. C., J.P
138 Fairchild Mrs. A
138 Fairchild Herbt. S. J. dyer
140 Dodd Wm. P. S
144 Merritt Wm
146 Way Robt
148 Brady Arth. Joseph
150 Castensen Peter T
152 Oliver Miss H. drssmkr
..... here is Clotilde st .....
154-56 Conroy Wm. grocer
158 McKenzie Colin
160 Horne Mrs. Mary
162 Fenn Augustus R. horse dealer
164 Bourke Mrs. M
166 Jackson Thomas S
170 Vacant
172 Davis Roland W
..... here is Norbert st .....
176 Furlong Jno. P. const
180 Tehlo Herbt
182 Hegarty Jno
184 Cameron Mrs. J
186 Chlausen Niel C
188 Hickey Geo
190 Smith Richd
192 Newton Wm
194 Sheehan Jos
196 Clapp Jno. J
Left hand side.
33 Tichbon Enoch
35 Lucas Wm. J
39 Ford Geo. J
41 Claffey Richd. P. cab ppr
45 Meehan Thos. H
49 O'Connell Martin, cab propr
51 Quinn Edwin
53 Wallace Thos. H
55 Willis Fredk. cab propr
57 Emery Wm. J
.....Bennett st. to Hill st.....
Govt. Stock Dept. (stables)
Radcliffe Wm. caretkr
Govt. Workshops (P. W. D.),
Geo. Murray, supervisor

Wittenoom st. Mt. Hawthorn.
Right hand side fr. Nth.Beach rd.
Brittain Chas. J. fuel
Middleton Edwd
Mor Hop
Halfacre Arth. H
Brown Jno. W
..... William st. intersects .....
Morgan Wm. H
Hopper Mrs. A
Sherwood Henry
Levido Alfd. L
.....Ellesmere st. intersects.....
Moore Frank
Andrews Mrs. E. J
Left hand side.
Stenhouse Thos. A
Dutton Jos. J
Stevens Lewis
Bateman Albt
Mappin Alfd. J
.....William st. intersects.....
Schmidt Hy. G
Beer Jno
White Alfd. storekpr
Avery J
Peet Geo
Bright Jno. D
..... Ellesmere st. intersects .....
Clendinnen F. W
Handby Jno. bldr
Bradshaw Fredk. W. bldr

Woolwich street, Leederville.
Right hand side fr. Oxford st.
2 Simplex Patent Ladder Co.
Edwd. C. Cox, ppr
4 Brimson Francis
8 Donald Thos
..... Regent st. intersects .....
16 Vessey Bros. btchrs
18 Vessey A. C
18 Vessey E. R
20 Reid Davd. I
22 Hooper Mrs. S. C
30 Dempsey Jno. storekeeper
32 Stanley Alex. carrier
36 Griffiths Clifford
38 Rollo Jno. R
40 Aldous Robt
44 Exeter Frank
46 Burnett Harry
48 Batty Stanley, store
50 Evans Rowland G
52 Halls Chas. W
..... here is Windsor st .....
68 Bromham Thos
70 Cook Andw. C
..... here is Carlton st .....
74 Egan Peter
76 Coulton Abraham
80 Graham Fredk. A
82 Rillstone Jno. E

WOOLWICH STREET, LEEDERVILLE—con.
88 Symons Harry H
..... Kimberley st. intersects .....
92 Ashe H. M
94 Carlin Wm. B
100 Langsford Howard S
102 Klem Carl
..... Monger st. intersects .....
110 Worner Wm. G
112 Davies Jno. T
114 Hanna Herbt
116 Cartwright Thos. H
118 Thornton Wm
122 Morgan Jno

Left hand side.
..... Regent st. intersects .....
15 Riley Jno
21 Aldous Chas. F
23 Baxter Andrew
25 Calderwood Chas
31 Smith Mrs. L
35 Rapson Jos
35 Ligertwood Mrs. A. drsmkr
39 Thomas Waltr. H
43 Hay Gordon F. carrier
47 Nicholson Donald
51 Curran Andrew
53 Damarau Carl H
55 Rowden Albt. E
61 Hocking Wm. H
63 Langlois Mrs. H
67 Dawe Richd
71 Lawrence Andrew
73 Spencer Wilfred A
75 Harpin Wm
77 McMahon Michl
..... here is Derby st .....
Wesley Ch. (Rev. Wm. R. Lang)
..... Kimberley st. intersects .....
89 Rundle Jno. J
91 Dartnall Ernest G
93 Palmer Wm
95 Mulligan Thos. J
95 Mulligan Miss N. mus. tchr
97 Lewellyn Wm. H
99 Pritchard Fredk
..... Monger st. intersects .....
113 Guy Chas
115 Cottrell Mrs. R

Wright street, Highgate Hill.
Right hand side fr. Bulwer st.
5 Lapsley Jas. Underwood
10 Malloch Alex. H. (M. Bros)
12 Davies Edmnd. M
... here are Lincoln & Court sts ..
46 Rann Arthur W
48 Harris Mrs. E. J
52 Nice Fredk. T
..... Broome st. & Turner st .....
118 Walston Alex
124 Cooney Mattw

Left hand side.
13 Davey Thos. G
17 Wintle Hy
19 Finch Rev. Fredk. S. (Meth)
..... here is Lincoln st .....
43 Power Mrs. N
49 Slater Mrs. M. nurse
49 Slater Alfd. A
53 Hayes Jas. H
57 Hawkins Walter J. B. bldr
61 Ebers Geo
Chinese Gardens
..... Broome st. & Victor st .....
105 Roberts Godfrey
107 Plunkett Thos. S
109 Johnson J. J
129 Gallagher Chas

Yilgarn street, E. Perth.
Off Kensington st.

Yilgarn street, Subiaco.
Aberdare rd. to Onslow rd.
Evershed Geo
Demel Mrs. M
Kelly Jno
Kanther Gustave
Preedy Jas
Ransley Fredk
Atkins Fredk

York st. North Perth.
Right hand side fr. Fitzgerald st.
Anderson Wm. M. E
..... here is Robinson st .....
McFarlane Thos
Left hand side.
Donnelly J. Christphr
Mills J. Stubbs
Bishop Wm. N. contr
..... here is Lit. Walcott st .....

York street, S. Perth.
Onslow st. to Forrest st.
Cowan Norman W
Hale G. J. (mgr. Law Book Co)
Dennehy Richd. J
St. Columba R. C. School

York street, Subiaco.
Right hand side fr. Hamilton st.
16 Stephen Henry
20 Piferrer Alfd
24 Gerloff Carl F
28 Keleher Wm. J
32 Burns —
36 Colgin Jas. senr
36 Colgin Jas. junr
40 Moore Jno. A
44 Bolton Albt
48 Smith Herbt
52 Phillips Henry J
56 Miller Clyde
60 Barrett Waltr. T
64 Menzies Thos. P. contr
76 Todd Jas. (T. Bros)
..... here is Coghlan rd .....
92 James Fredk. W
92a, Mills Mrs. B
96-100 Vacant
104 Currie Jno. H
108 Servante Chas
112 Arnold Jno. R
114 Quinn Mrs. M
..... here is May av .....
124 Hurst Jno. est. agt. & contr
126 Vacant
130 Biss Fredk
142 Bradshaw Wm. E
146 Bennett Hugh G
150 Johnson Chas
152 Wearne Jno
154 Gandy Randall
154 Phillips Edwd
156 Webb Arth. R
158 Fairey Arth. H
..... Ellen st. intersects .....
168 Walker Archd. E
168 Walker Wm
168 Bussell Chas
170 Dyson Jos
172 Koster Wm. Edw
176 Cloutt Alfd. C
178 Thomas Wm. C
180 Brown Harry
184 Donovan Fredk. J
188 Ibbotson Mrs. M
192 Claydon Mrs. E. E. nurse
192 Worley Henry
194 Spooner Arth
..... Townshend st. intersects .....
214 Althorp Wm
216 Blackman Francis O
222 Cooper Wm. J
230 Gregson Wm. O
232 Tillotson Chas
236 Done Wm. S
242 Starks Thos. carpenter
..... Axon st. intersects .....
250 Peacock Chas. T
256 Stone John
266 Gale Francis F. E
270 Lipfert Otto H. furrier & taxidermist

Left hand side.
13 Barrett Herbt. J
19 Bettridge Harold, tchr. music
27 McCallum Leonard L
29 Williams Chas. H
35 Cox Harry
41 Crawford Fredk. L
43 Leighton Leslie
43 Leighton Mrs. F. M. nurse
51 Winterbottom Jno
57 Pyett Jos

59 O'Mara Mrs. M
..... here is Coghlan rd .....
89 Burton Edwd
93 Searle Wm. J
97 Greaves Walter C
101 Mackley Joseph
103 Pettersen Chas
107 Holmes Chas. J
109 Paull Wm
..... here is May av .....
123 Sutton Geo.L.A. motor garage
127 Martin Jno. H
129 Young Arth. H
131 Olney Jas. A
133 Williams Geo. L
135 Cooper Geo. T
137 Freeman Geo. S
137 Freeman Mrs. Susan S
151 Howe Albt
151 Howe Ernst
151 Oglesby Harold
..... Ellen st. intersects .....
179 Thomas Wm. S. W
181 Bedford Ralph H
185 Evans Evan H
189 Currie Fredk
193 Metcalfe Leslie K
..... Townshend rd. intersects .....
219 McFadyen Chas. D
221 Tobin Chas. F
225 Wibberley Wm
227 Byers Mrs. A
231 Warman Thos. H. detective
235 Skinner Alfd. J
..... here is Axon st .....
255 Moss Jno
259 Glover Philip S
261 Wilson Jos. F
265 Mudge Mrs. Jane
265 Mudge Roger A
265 Mudge Albt. E. G

Zebina street, Norwood.
Right hand side fr. Bramall st.
24 Browning Robt
28 McMahon Jno
32 Sherlock Jno
36 Hazelgrove Wm
44 Parker Thos
..... Westralia st. intersects .....
60 Connolly Mrs. Theresa
74 Macgregor Leslie J. G
76 Everett Geo. H
78 Andrew Wm. S
82 Fay Jno
84 Williams Jno
92 Plunkett Jno. T
94 Clegg Robt. H
96 Jones Walter J

Left hand side.
1 Kenneally Patk. J
..... Westralia st. intersects .....
53 Vacant
81 Keaughran Jas. B
89 Norwood Robt
91 Fimmel Jas. stn. mstr
103 Jones Geo. A
113 Chambers Cecil I
117 Hicks Edwd
119 Fisher Wm

Phillips River, see Ravensthorpe.

PICCADILLY. *A suburb of Kalgoorlie, which see.*

PICKERING BROOK, *Swan.* 31 *m. N.E. fr. Perth.*
Ah Dan, gdnr
Benham Fred, frmr
Besley Jno. (mgr. Saunders & Stewart)
Bettenay Arth. frmr
Brebner —, wood contr
Delahunty —, fruit grwr
Eatts Jas. wood contr
Eatts Sydney, wood contr
Fox Wm. stn. mstr
French Claude, fruit gwr
Gilbertson Wm. wood contr
Hall David, wood contr
Hall Richd. driver
Harrison Jno. frmr
Hawke Jno. fruit grwr
Hewison Wm
Howell Fredk. wood contr
Hunter T. gdnr
Illawarra Orchard Co
Jobson B. S. farmer
Jones Arthur, engine driver
Jones Hy. wood contr
Jones Wm. contr
Lefley —, tchr
Lindley Florence, storekpr
Lindley Geo. storekpr
Lunt Wm. engn. drvr
McAskill Roderick, farmer
McKenzie Donald, fruit grwr
Millars' Timber & Trading Co.Ltd. E. Thompson, mgr
Owen & Son, fmrs
Owen Arth. (Owen & Son)
Owen E. (Owen & Son)
Poletti Peter, fruit gwr
Quirk Jas. wood contr
Repton —, fruit grwr
Robertson Thos. wood contr
Robinson Thos. engineer
Saligari R. fruit grwr
Saye Frank, frmr
Smailes Sidney, contr
Steffan Johann. fmr
Thompson E. mgr. Millar's Timber
Wallis L. guard
Watson Albt. wood contr
Weston Frank, fruit gwr
Weston Gregory, wood contr
Weston Hy. fruit gwr
Weston Louis, frmr
Weston Richd. whlwrght
White Arth. G. fruit gwr
White Wm. fruit gwr
White Wm. tchr
Williams Jno. teamster
Wilson Andw. storeman
Wilson Geo. teamster

PICTON JUNCTION, *Bunbury district.* 111 *m. fr. Perth, on S. W. line* (*sin.* 17/8, 10/11; *ret.* 26/6, 16/5); *post, tel. & p. n.*
Adams S. frmr
Brooks Chas. frmr
Brown Tom, night stn. mstr
Burton C. E. frmr
Dawson Jos. frmr
De Prada Bernard, fmr
Farmery Arth. asst. stn. mstr
Fisher Jno. frmr
Forrest George, farmer
Graham Thos. missny
Hales Walter S. farmer
Harris Edwd. fettler
Horsman W. frmr
Kent Sydney, ganger
Lewin C. H. butcher
Maidment Maylin J. fmr
Meyer Henry, butcher & farmer
Monger E. C. btchr
Nutall Jno. farmer
Rivett Chas. laborer
Robinson E. frmr
Rodstead Jas. teacher
Rose Thos. L. farmer
Semmens Bert, mgr. refsht. rms
Suive P. N. frmr
Teede Alfd. farmer
Temple A. D. fmr
Thrum Edwd. H. farmer
Veitch Jas. ganger
Wallrodt Wm. auctnr
Wilson H. W. frmr
Wimbridge Wm. M. Picton hotel
Yeldon R. J. stn. & pst. mstr

Pieper Siding, see Niagara.

PIGWELL. 11 *m. fr.* MALCOLM, *which see.*

PILBARRA, *West Pilbarra G. F.* 1,136 *m. fr. Perth by steamer to Cossack, tram to Roebourne, coach fr. Roebourne*, 110 *m. See* WHIM CREEK.

PILBARRA GOLD FIELD. *A district in the tropics N. W. fr. Perth; nearest port is Cossack.*

PINDAR, *Pindar dist.* 373 *m. N. from Perth by rail* (*sin.* 61/8, 44/2; *ret.* 92/8, 66/5).

Cornish Wm. A. Tallering stn
Dee Chas. carter
Gill Emmett M. store & Pindar htl
Hackett Mathw. ganger
Jones Arthur, frmr
Jones Hy. A. frmr
Jones Jno. contr
Jones Thos. contr
Kelly Frank, bookkpr
McKay Jno
Malay Saml. carter
Michael Wm. contr
Milne Alan, c.o. Tallering stn
Moroney Jno. contr
Pickard H. frmr
Richard H. S. blacksmith
Richards Jas
Sharpe Benj. mgr. Wooleen stn
Sharpe Jas. Wooleen stn
Stewart H. fencing contr
Sworn Cecil, frmr
Tomlinson Peter, carter
Tyrell W. c.o. Tallering stn
Watson Roy, Tallering stn
Wheelock Edwd. mail contr

PINGELLY, *Beverley district.* 130 *m. S.E. fr. Perth by rail* (*sin.* 20/7, 12/8; *ret.* 30/11, 19/1); *newspaper, "Leader;" banks* (*Com., Union, W. A. & A'asia*); *tel., M. O. & S. B. See also* MOURAMBINE.

Abbott Chas. storekpr
Adam Jno. junr. farmer, East
Adam Jno. senr. farmer, East
Adams —, pstmstr
Allen G. J. farmer
Allsopp B. agt. Massey-Harris Co
Andrews Geo. brickmkr. & contrctr
Armstrong Andw. frmr
Ayton F. W. stnr
Ayton Geo. news agent
Bailey Jas. P. fmr. Marwonga
Bailey S. Ford, farmer
BANK OF AUSTRALASIA (C. S. Wood manager). See advt. Front
Barrow & Co. com. agts
Barrow J. M. C. (Barrow & Co)
Bartholomeaws A. farmer
Beeson Jno. H. farmer, East
Beggins Hy. frmr
Belt Joseph F. farmer
Bennier Thos. J. frmr
Black D. B. com. agt
Blyth Oswald D. farmer, East
Bodey Bros. farmers
Bodey A. C. farmer
Bodey M. (Bodey Bros)
Bodey O. (Bodey Bros)
Borgelt Carl A. farmer
Bostock Geo. H., J.P. farmer
Bottcher Wm. F. blksmth
Bowden G. carter
Boyle Jno. ganger
Bradley Wm. frmr
Brain J. A. farmer
Breake Chas. frmr.(Taylor's Wells)
Brown W. J. farmer
Brownless & Co. W. E. com. agts
Bush Hubert T. farrier
Butler C. S. teller Bank of A'sia
Caldwell T. C. teller Union Bk
Camm Robt. J.H. mgr.Comcl.Bank
Carroll W. clerk cts
Casas Mrs. M. confctr
Challenger A. tailor
Chopin Lewis H. frmr
Christison C. saddler
Clark A. S., J.P. farmer, Cowering
Clark E. contr
Clarke Ewen, frmr
Clayden W. G. stn. master
Clipstone Jas. J. fmr. Marwonga
Clipstone Jos. Marwonga
COMMERCIAL BANK OF AUSTRALIA LD. (Robt. J. H. Camm, mgr)
COMMERCIAL UNION ASSURANCE CO. LTD. (Barrow & Co. agents)
Cook W. J. A. farmer
Cook Wm. farmer, East Pingelly
Corley Anthony H. med. pract
Cranston & O'Donnell, str. & bak
Crocker Wm. G. frmr
Cunningham Bros. farmers
Cunningham Jno. W. frmr
Dalton P. A. farmer
Darcy Henry, farmer
Darling Rev. Canon H. (Eng)
Davis H. C. teller W. A. Bank
Day Chas. fmr. Marwonga
Day Wm. fmr. Marwonga
Dhue C. L. D. farmer
Dhue Harry, farmer
Dhue Herbt. E. farmer
Ellis Alfd. hairdsr
Evans Chas. D. teacher
Ewen C. farmer
Fairhead A. farmer
Farmers' Merc.Union(L.Hugall,rep)
Felstead C. farmer (West)
Forbes & Co. agts. Massey-Harris Co. Ld
Forsythe Robt. G. farmer, East
Gardner Arth. farmer
Gardner Frd. far. Grsslds. rd
George William, farmer
Gilbertson F. W. farmer
Gilchrist J. plumber
Giles F. Aldersey, farmer, East
Gillam Alf. frmr
Gordon Charles C. farmer
Gt. Southern Farmers' Union Co-op. Socy. (W. Webb, sec)
GREAT SOUTHERN LEADER (pub. weekly at Narrogin). See advt. Narrogin
Greay Jas. frmr. Grasslands rd
Greay Steph. P. far. Grsslds. rd
Greay Thos. far. Grslds. rd
Gribble H. S
Greive Jas. H. propr. "Leader." See advt
GUARDIAN ASSURANCE CO. LTD
Handcock E. L. journalist
Hanley F. W. sec. Agric. Soc
Harp Jno. P. frmr
Hartnett D. farmer
Hass H. L. chemist
Hastings Edwd. farmer
Hastings Francis, frmr
Haydon J. F. saddler
Higgins Richard & John P. farmers
Higgins John, farmr
Higgins John P. (R. & J. P. H)
Higgins W. J. farmer
Holding Jas. frmr
Holdsworth Robt. wheelwright
Holyoake George, mail contr
Hope Sydney
Horn John, farmer, East Pingelly
Hosking Wm. farmer,East Pingelly
Howe E. H. frmr
Hugall L. rep. Frmrs'. Merc.Union
Hughes Benj. (Tregurtha & H)
Hughes Marinus M. Marwonga
Ingram Thos. farmer
Jackson Benj. farmer
Jackson W. R. compositor
Jacobsen Clarence
James Rev. Geo. (Meth)
Jane A. E. farmer
Johnson & Co. Richd. storekps
Johnson R. A. (J. & Co)
Jones J. J. const
Kennedy Rev. Wm. (Bapt)
Kent A. A
Kerr Daniel, repairer
Kerr Geo. T. fmr. (West)
Kerr James F. farmer
Kimmorley A. E. ag. Phœ. Insr
Lambert H. E. phono depot & cordial mfr
Landt Wm. carrier
Lange C. C. farmer
Lange L. E. farmer
Langey Sydney, farmer
Laurance T. A. chemist
Lewis Jno. dealer
Lindley Fredk. butcher
Little R. tailor
Lobban Geo. farmer
Lukeis Joseph, bootmaker
Lukeis Nurse

THE - - -

Pingelly Leader,

Subscription, 5/- per annum.
Cheapest Rates on the G.S.R.

The only Paper serving a district with a population of over 3,000 town and district . . residents. . .

AGENTS:

SYDNEY—Gordon & Gotch and Reuter's Telegram Co., Ltd.

PERTH—Gordon and Gotch. Reuter's Telegram Co., Ltd.

JAS. H. GREIVE,
Proprietor, PINGELLY.

McClay Hy. frmr
McDonald Alexr. farmer, East
McGinty Jas. farmer
McGinty Jno. farmer
McGorlick Mrs. Annie, confr
McIlroy W. blacksmith
McIntosh Wm. Exchange htl
McMahon Herbert
McMillan Jno
Madill Jas. A. farmer, East
Marlow M. fruitr
Mathieson D. farmer
Mathieson J. T. farmer
Matthews Wm. T. frmr
Mends Herbert
Middleton Jas. farmer
Millars' Timber & Trading Co.Ltd. G. Tennant, mgr
Mitchell W. farmer, East Pingelly
Molloy Thos. bootmkr
Monger J. S. café
Moore Gilbt. Marwonga
Moore Jno. N. fmr. Marwonga
Moore Walter, Marwonga
Morris Jno. W
Morrison Andrew, farmer
Morrison Ernst. J. farmer & blksmth. Dattening
Morrison John, farmer
Muhleisen J. F. baker
Murdoch G. N. Pingelly hotel
Murray Gus. fmr. Marwonga
Murrie J. & R. T. farmers, East
NATIONAL MUTUAL LIFE ASSOCIATION OF AUSTRALASIA (Johnson & Co. agts)
Nelson A. R. contr
Nelson Reynold
Nicholls Thos. M. frmr
Ockerby Lehmann & Co.prod.mchts
Olden Arth. C. dentist (visits)
O'Mara Jas. Alfd
Overheu H. C. F. farmer, Nimbe
Overheu Max Edwd. farmer
Page Frank, farmer
Page W. (West)
Parker Harold, Taylor's Well
Parks T. carrier
Parks W. J. dairy fmr
Parks Wm. junr. farmer
Patullo Mrs. M. confr
Pearce C. frmr. (West)

PEARSON & CO.
R. J. universal providers, Parade st.; a full, fresh & up-to-date stock in these departments:—drapery, millinery, grocery, ironmongery, boots, shoes &c.; cash buyers of wheat, chaff, wool, bark, hides, skins &c

Pearson F. W. contr
Pearson Robt. J., J.P. (P. & Co)
Pennington Hy. C. frmr
Penny J. T. farmer
Perrin Wm. H. mgr. W. A. Bank
Perry C. coffee palace
Phillips Francis W. H
Pillion Maurice
"PINGELLY LEADER," published at Pingelly (Jas. H. Greive). See advt
Pingelly Mech. Inst.(J.S.Webb,sec)
Pingelly-Mourambine Agric. Soc. F. W. Hanley, sec
Pingelly Roads Bd. (J. S. Webb, sec)

PINGELLY—continued.
Pingelly Supply Stores
Potts Chas. E. frmr
Potts Geo. S. farmer
Potts William C. farmer
Price & Black, prod. mchts
Price C. (P. & Black)
Price Thos. H. farmer
Price Wm. H. farmer
Randall Jas. frmr
Reither A. T. farmer
Rewell A. btchr
Richardson Wm. H. fmr. Dattening
Rickard Benj. brickmkr
Ricks Geo. J. farmer
Ridley Geo. frmr
Riley A. frmr
Ring Edgar, farmer
Ring Edwd. frmr
Roach Ernest D. farmer
ROSE T. WHATELEY, solicitor, commissioner for affidavits & solicitor High Court of Justice, England
Rouse G. H. contr
Savage Ensign (S. A)
Schilling J. F. W. storekpr
Schofield Wltr
Schultz Chas. E. frmr
Scott & Davies, solrs. (br)
Scott Mrs. L. music shop
Scudds John H. farmer
Scudds P
Sewell Arthur E. farmer
Sewell E. farmer
Sewell D. Key West
Sewell G. M., J.P. Maplestead
Sewell S. H. farmer
Sewell W. O. farmer
Shaddick F. & J. farmers
Shaddick W. S. farmer
Shanley Thos. farmer
Sherlock Jno. M
Sloper Hy. E. frmr
Smith Douglas, farmer
Smith George B., J.P
Smith Miss I. F. teacher
Smoker Frank, fmr. Marwonga
Smoker Walter, fmr. Marwonga
Snelling Percy, store asst
Snow H. A
Sprigg Wm. L. fmr. Marwonga
Squire Albert, sen
Stanley Frank S. frmr
Stevens A. E. brickmaker
Stevens Jno. frmr
Stone Jos. farmer
Syrett Chas. S. vet. surgn
Taylor H. N. farmer
Taylor Hubert, Walwalling
Tennant G. mgr. Millars' Timb.Co
Thomas & Co. Ltd. flour mlls
Thompson R. H. butcher
Thornton G. farmer
Tregurtha & Hughes, blacksmiths
Tunstill W. repairer
Underwood W. H. farmer
Union Bank (E. S. Walker, mgr)
Vale J. H. farmer
Walker E. S. mgr. Union Bank
Walker Hy. carter
Walker Percy A. rly. emp
Wallace —, Sal. Army
Wallace Robt. frmr
Walton George, farmer, Woglin
Walton Steph. E. frmr. E. Ping
Watson J. C. farmer
Watson Jno. farmer
Webb H. C. H. farmer
Webb J. S. acct. & sec. Mech. Inst. & Moorumbine Roads Bd
Webb W. sec. Frmrs'. Union Co-op. Soc
Welcher Mrs. tchr. (Aldinga)
WESTERN AUSTRALIAN BANK (THE) (W. H. Perrin, mgr.). See advert. in Front of Work
White Frank E. com. agt
White John W. farmer
Whittington Jas. farmer
Williams J. hairdresser
Williams W. com. agt
Willmott Albt. J. fmr. Marwonga
Willmott Chas. fmr. Marwonga
Willmott Chas. H. fmr. Marwonga
WILSON G.
The Mutual Store, Parade st. Pingelly; the People's Draper
Windress M. J. contr
Wittber F. A. teacher
Wood C. S. mgr. Bank A'asia
Wynne W. M. farmer

PINGIN, *North East Coolgardie, 487 m. fr. Perth; rail to Kanowna (sin. 63/5, 39/6; ret. 95/2, 59/4; thence 100 miles; co. frtnghtly. (sin. 50/-; ret. 100/-).*
Burke Jas
Donovan Dennis, miner
Harris Saml
Jarvis Ferdinand, miner
Johnson Henry T. miner
Kruger Edmund A. leaseholder
McIntosh Donald, miner
McKenzie Jas. htl. kpr
Matheson Finlay, miner
Stein James, miner

PINJARRAH, *Murray district. 54 m. S. by rail fr. Perth (sin. 8/2, 5/-; ret. 12/3, 7/6); newsp. "S. W. Advertiser;" W. A. Bank; post, tel., M. O. & S. B.*
Adam Alex. R., J.P. farmer
Alderson Miss M. fruit grower
Anderson Axel, farmer
Baker D. frmr
Barber Matthew, Premier htl
Bates Alfred, laborer
Bates Edw. farmer
Bates Thos. W. farmer
Beacham James J. Jim Jam farm
Beacham Levi, farmer
Birch Arthur, farmer
Birch C. E. farmer
Birch Harry L. & M. farmers
Birch Louis (H. L. & M. B)
Birch M. (H. L. & M. B)
Blyth R. B. tchr
Bowden Matthew, farmer
Brodie David, dairyman
Brown Jas. butcher
Brown Matthew, farmer
Buchanan Wm. fruit gwr
Butterworth J. E. farmer
Butterworth Samuel, farmer
Capps Mrs
Carter Stephen, farmer
Cassidy Jas. train examiner
Christmas F. engine driver
Cooper Jos. farmer
Cooper Miss M. A
Davies Jno. farmer
Deeble Wm. T. bldr. & frmr
Dorrington R. J. farmer
Duffield Fred, labr
Ede James, brickmaker
Fairbridge K
Fawcett E. fruit gwr. & grazier
Ferguson Robt. farmer & btchr
Freebie William, farmer
Gibson Bros. frmrs
Gowman Wm farmer
Greatorex Rev. Theophilus (C. E)
Green A. W. contr
Green F. H. carptr
Green K. fruit gwr
Green Levi, farmer
Green Reuben, fruit gwr
Greenacre George J. fettler
Grundy Geo. farmer
Harris Jim, frmr
Hay Wm. farmer
Hearder T. W. B. frmr
Hill Harry J
Hodge Rev. A. (Meth)
Hopkins Nurse, matron hosp
Howieson Jno. stn. mstr
Hymus William, farmer
Jay Alexr. warder hosp
Joyce Caleb, res. med. offcr. hosp
Kiel W. baker
Laslett H. A. Exchange htl
Lynam Rose, teacher
McAtee John K. farmer
McLarty Bros. (Donld., Neil & H. D.), frmrs. & graziers
McLarty Duncan, farmer

McLarty Hon. Edward, J.P., M.L.C. farmer
McLarty W. E. farmer
McLernon Edwd. grngcr
Murray Agric. Soc
Murray Roads Bd. (J. C. Warr, sec)
NATIONAL MUTUAL LIFE ASSOCIATION OF AUSTRALASIA
Norman H. farmer & clk. courts
Patterson Donald, fruit gwr
Paull Frank, farmer
Paull Wm. farmer
Perrett A. fruit grower
Pinjarrah Hospital (Caleb Joyce, res. med. offcr)
Purselove Mrs. Alfred, baker
Rowe E. G. stnr. & grocer
Salter Chas. frmr
Salter Jno. farmer
Scott Jno. agent
Smith Jno. farmer, West Coolup
Smith Jno. E. fruit gwr
SUN INSURANCE OFFICE OF LONDON (H. A. Laslett, agt)
Sutton H. storekpr
Tangney Danl. guard
Taylor Wm. storekpr
Threadgold A. W. postmaster
Warr J. C. sec. Murray Rds. Bd
WESTERN AUSTRALIAN BANK (agency)
White John, ganger
Williams A. engine driver
Williams C. B. pumper
Witt Jno. farmer
Wood Henry, farmer

Pintheraka, see Mingenew.

Pinyalling, see Yalgoo.

Pleasant Grove, see Mandurah.

Pleasant View, see King River.

Plympton, see Fremantle Streets.

Point Cloates, see Winning Pool.

POINT MALCOLM, *Eucla dist.* 700 *m. fr. Perth; rail to Albany* (*sin.* 55/7, 34/7; *ret.* 83/5, 52/-), *thence steamer* (*fort.*).

Baesjou Jno. A. K. farmer
Haining J
Ponton Bros. & Sharp, shp. fmrs
Vincent Wm. farmer

Point Resolution, see Claremont.

Point Sampson, see Cossack & Roebourne.

POISON CREEK. 606 *m. by rail to Leonora, then.* 60 *m.*

Anderson Bernard, Wildarra htl
Anderson Mrs. E

Pooraracup, see Cranbrook.

POOTENUP. *A siding* 267 *m. fr. Perth. See* CRANBROOK.

POPANYINNING (*late* POPANYING POOL), *Williams dist.* 141 *m. fr. Perth; by rail* (*sin.* 22/5, 13/10; *ret.* 33/8, 20/10); *rec. off. Comcl. Bk.; tel.*

Abbott Jno. farmer
Appleton Thomas, farmer
Atkins Ernest, fettler
Beattie Ebenezer J. frmr
Beattie William, junr. farmer
Beattie Wm. senr. farmer
Bow Chas. fmr
Bowden Edwd. farmer
Box Henry, farmer
Boxsell Wm. W. Popanyinning htl
Bradley Harry, frmr. (West)
Brusachi P. Peter, farmer
Calvert J. W. tchr
Carlson A. farmer
Chopin H. farmer
COMMERCIAL BANK OF AUST. LTD. (receiving off)
Cotterill Thos. farmer
Cox Geo. frmr
Cuff J. farmer
Dadington Thos. stn. mstr
Davidson Jas. frmr
Davis Edith L. tchr. Woodlands
Davis Jno. farmer
Dew Albert, farmer
Dew George, farmer
Dew William, farmer
Dowling J. W. storekpr. & pstmstr
Ferris Wm. blksmth
Fleming I. I. frmr
Greet Philip, storekpr
Hayman Wm. farmer
Hearn Wm. farmer
Henderson Ralph, farmer
Henville Geo. com. agt
Hogan Jos. farmer
Horley W. farmer
Howard Alex. farmer
Howard James, farmer & blcksmth
Howard Robt
Keast Wm. farmer
Lacey Jas
Lange Arth. T
Lange Arth. W
Lange Sidney L
Langley Albt. farmer
Lenneberg Adolph
Lenneberg Frank
Lowe James, farmer
Lowe John, farmer
McArthur Albert, farmer
Marshall J. A. farmer
Matheson Donld. labr
Meason F. contr. & frmr
Mills Harry R
Moyses Harry
Moyses Jas. farmer
Moyses John, farmer
Murphy Michael, farmer
Patullo George, farmer
Penny Albert, farmer
Penny James, farmer
Phillips E. farmer
Pritchard Jos. J. ganger
Ritchie Waverly E. farmer
Robinson William B. farmer
Sims A. G. farmer
Sims Hy. G. farmer
Sloan Jas. farmer
Sloan Wm. farmer
Spragg J. Walt. farmr
Stevens Chas. farmer
Strachan Robert R. farmer
Strachan Thos. farmer
Taylor Hy. W
Trestrail Jas. farmer
Uren Edgar, farmer
Wake Francis, farmer
Walters Wm. I. W
Watts Frank H. farmer
Watts Geo. farmer
Watts Steadman R. farmer
Wehl Geo. farmer
West Russel E
Wiles Alex. frmr
Williams C. A. frmr. (West)
Williams H. farmer
Williams Harry, senr. frmr
Williams Z. farmer

Popanyinning West, see Popanyinning.

Porongorup, see Hay River.

Port Augusta, see Karridale.

Port Denison, see Dongarra.

Port Gregory, see Geraldton.

Esplanade Hotel,

S. R. HEDDITCH, *Proprietor.*

Spacious . . . Cool . . . Balconies . . Roof . . . Promenade.

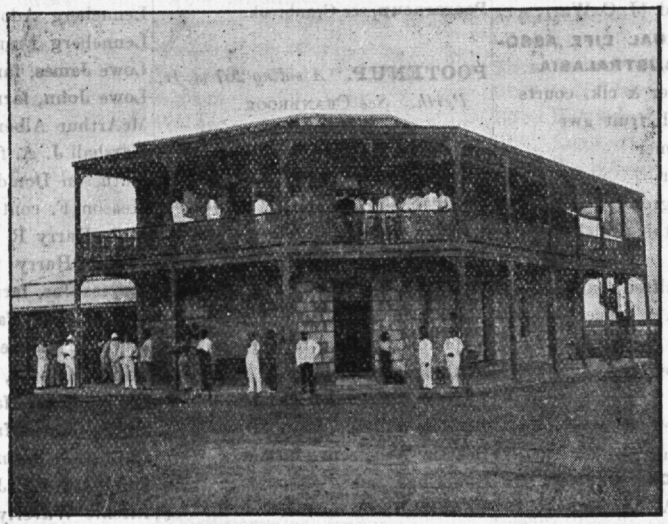

Plunge and Shower . . Baths . . Billiard and Commercial Rooms . .

THIS FINE STONE-BUILT TWO-STORIED HOUSE is the BEST-APPOINTED and COOLEST HOTEL on the NORTH-WEST COAST, and is finely situated overlooking the harbour. VISITORS can rely on receiving every COMFORT and ATTENTION.

Vehicles meet all Boats. Letters and Telegrams receive prompt attention.

PORT HEDLAND, *Port for Pilbarra Goldfields.* 1,119 *m. from Perth by steamer; bank (Union); newsp. "News" (wkly.); tel., M. O. & S. B.*

Adelaide S.S. Co. Ltd. N. W. Wright, branch mgr
Anderson R. H. acct
Ashwin Frank, gardener
Aug Qua, storekpr
Bailey Wm. constable
Bell Mrs
Brodie J. T. draper
Brown E. A. gardener
Browne Dodwell, res. med. officer & magis
Campbell J. N. stn. mstr
Catomore A. mgr. Union Bank
Connellan F. tchr
Cooper A. carrier
Corney & Stewart, Strelly stn
Corney Mervyn, mgr. Strelly stn
Craig & Roberts, Portrée stn
Craig Frank (C. & Roberts)
Crampton S. mgr. Mundabullangana stn
DALGETY & CO. LTD. merchants & shipping agents (G. Knight, sub. mgr)
Edkins Bros. & Stanford, Indee stn
Edkins Henry (E. Bros.& Stanford)
Edkins Robt. (E. Bros. & Stanford)

ESPLANADE HOTEL (S.R.Hedditch, propr.). See advt. Port Hedland

George E. T. lineman
Gordon J. R. clerk
Gormon S. Pt. Hedland htl
Gray Angus, carrier
Hardie T. A. & A. E. Boodarie stn
Hardy H. J. L
Healon B. guard
Hedditch S. R. Esplanade htl
Ho Tong Fatt, tailor
Jacoby J. contr. & plumber
Jones T. J. tchr
Judd C. telegraphist
Kay R. eng. drvr
Kelsley F. bank clerk
Kerr Bros. Wallareenia stn
Kerr Chas. (K. Bros)
King W. R. "Pilbarra Goldfields News"
Knight G. mgr. Dalgety & Co
Leech Arundel, Poondina htl
Liddiard Frank, coach builder & blacksmith
Mackay S. P. Mundabullangana stn
Macpherson Geo. T. O. Boodarie
Martin W. H. S. pstmstr
Mauger N. S. strkpr
Mauger R
Meiklejohn E. clerk

MILES & CO. GEO. W. wine, spirit & general merchants; & at Marble Bar. See advt. Marble Bar

Molloy W. mail contr
Moore Joseph D. butcher
Moore W. customs officer
Neville H. H. clerk

PIER HOTEL (Mrs. M. A. Pilkington, proprietress). See advt. Port Hedland

PILBARRA GOLDFIELDS NEWS (W. R. King, propr.). See advt. Port Hedland

Pilkington Mrs. M. A. Pier hotel
Pilkington Harold
Port Hedland Loc. Bd. of Health, D. Sutherland, sec
Pt. Hed.Rds.Bd.(D.Sutherland, sec)
Pt. Hed. Wat. Bd. (D. Sutherland, sec)
Rewell A. btchr
Richardson & Son (Pippingara stn)
Richardson Edwd. (R. & Son)
Rider D. mgr. Miles & Co
Robinson Vivian, stn. hand
See Woh & Co. tailors
Spry J. corpl. police
Sutherland D. sec. Bd. Hlth.& Rd. Bd

SUTHERLAND D. accountant, house, land & estate agent

Tatlock Henry, camel owner
Taylor W. J
Thelemann Fred
Thomas A. E. signalman

THE PIER HOTEL,

Mrs. M. A. PILKINGTON
Proprietress.

PORT HEDLAND.

THIS Splendid Two-Storied House has just been rebuilt and is now the MOST COMMODIOUS AND BEST-APPOINTED HOTEL IN THE PILBARRA DISTRICT.

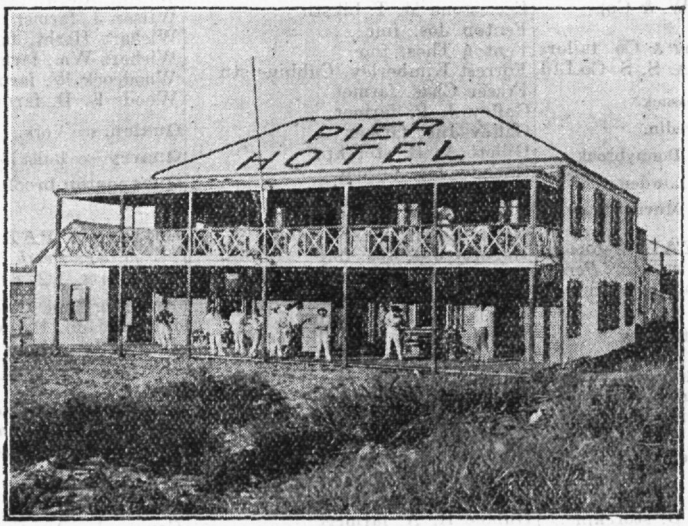

Containing LARGE DINING, BILLIARD & SITTING ROOMS. HOT & COLD PLUNGE & SHOWER BATHS. LARGE STABLES & LOOSE BOXES.

Well Lighted throughout with Acetylene Gas.

Fine Lounge Bar, the whole furnished in the most up-to-date style.

VEHICLES MEET ALL BOATS. LETTERS & WIRES PROMPTLY ATTENDED TO.

Being right on the Bay the Pier Hotel will be found delightfully cool in the hottest weather.

Pilbarra Goldfield News

PORT HEDLAND.

(Established 1897).

Published Every Tuesday.

The Oldest Newspaper in the Nor'-West.

Circulates throughout the huge Pilbarra Goldfield, along the Nor'-West Coast, and other portions of the State.

A Valuable Advertising Medium, as the P.G. News reaches the home of every resident and the camp of every miner on the Goldfield.

Job Printing executed in a neat and expeditious manner at reasonable Rates.

W. R. KING, Proprietor.

PORT HEDLAND—continued.
Totuer Miss A. nurse
Tweedie W. A. clerk
Union Bank (A. Catomore, mgr)
Werrey J. Comcl. htl
Wightman J
Wilson & Co.A.H. forwarding agts
Wilson Arthur H. (W. & Co)
Wilson Miss E
Wing, Hing, Cheong & Co. tailors
Wright N.W. mgr.A. S. S. Co.Ltd

Port Walcott, see Cossack.

Potadgin, see Merredin.

Preston Park, see Donnybrook.

Preston Valley, see Lowden.

Princess Alix, see Murrin Murrin.

PRINCESS ROYAL. *Dundas Goldfields.* 476 *m. fr. Perth. Rail to Norseman, thence* 5 *m.*; *tel., M. O. O.*

Bell Mrs. M. A. pstmstrss
Brown W
Carr G. G. engine driver
Chandler T. charcoal burner
Crittenden J. H. mine mgr
Hollow T
Kerr R. engine driver
Lumbus W. contr
McAndrew Mrs. W
McDonald John W. D. storekpr
McKinley J. blacksmith
Mahony J. dairyman
Merriman P. N. tchr
Mulholland —, engineer
O'Halloran Jas. engine driver
Peterson Edwd. miner
Richards Jos. tob. & hairdr
Smith J
Walters W. contr

Prongerup, see Albany.

Prospect Valley, see Northam.

Punchbowls, see Bunbury.

Puntaping, see Wagin.

Quagah Swamp, see Quindalup.

Quailing, see Kellerberrin.

QUAIRADING. *Avon dist.* 123 *m. fr. Perth by rail* (*sin.* 19/5, 12/-; *ret.* 92/2, 18/1); *banks* (*Nat. & W.A.*); *tel., M.O., S.B.*

Ashton & Meickle, blksmths
Ashton C. (A. & Meickle)
Ashworth M. restnt
Baikie Andw. farmer
Baikie Leslie, farmer
Barr Jas. farmer
Barr Jas. jun. farmer
Baxter Chas. F. farmer
Bland C. O. farmer
Boff Chas. hairdssr
Brown Wm. farmer
Bryant R. J. farmer
Bryant Wm. farmer
Bubb C. contractor
Bushell Reg. store asst
Campbell W. H. mgr. Nat. Bank
Chapman Nicholas C. pstmstr
Childs J. farmer
Clapp Zechariah P. frmr
COMMERCIAL UNION ASSURANCE CO. LTD. (fire, marine & accident (J. J. Macdonald, agt)
Connolly Michl. contractor
Coombe Jas. farmer
Coughlan Thos. machny. expt
Cox J. farmer
Crowle Louis J. stn. mstr
Dall Arth. farmer
Dall S. C. farmer
Eaton Albt. fmr
Ecclestone M. T. blksth
Fenton Jos. fmr
Fenton Thos. fmr
Forrest Kimberley, Cubbine stn
Fraser Chas. farmer
Gaffey J. P. farmer
Gaffey Jno. farmer
Gillett A. B. storekpr
Gooney Jas. farmer
Gooney Thos. farmer
Gordon Alex. farmer
Grylls Edwd. V. store asst
Hagerty Jas. Jos. fmr
Hamdorf C. R. farmer
Hardwick Fredk. saddler
Harris J. B. storekeeper
Hawthornthwaite J. P. farmer
Hawthornthwaite R. farmer
Hawthornthwaite W. farmer
Hayes Jno. farmer
Heal C. W. farmer
Heal Chas. farmer
Hobbs A. J. farmer
Holland G. F. farmer
Holland Walter, farmer
Hubble H. A. farmer
Hutton Cyril E. frmr
Hutton Emile T. frmr
Jaques Sydney, farmer
Jaques W. B. farmer
Kelly J. farmer
Larsen Karl, farmer
Lilliestrand W. farmer
McDonald & Co. J. J. storekprs
McDonald J. J. (McD. & Co)
McLennon Gilbert, farmer
Martin Patk. farmer
Mavros Geo. grngcr
Meickle Jno. (Ashton & M)
Miller F. farmer
NATIONAL BANK OF A'ASIA LTD. W. H. Campbell, mgr
Newman Geo. Quairading hotel
O'Keefe Phil, contr
Peacock Wltr. contr
Peacock Wm
Powell Geo. farmer
Prince Chas. Albt. storekpr. & p.m
Purcell Herbt. farmer
Rutherford W. farmer
Savage —, farmer
Schrine A. R. farmer
Sharrett Richd. E. farmer
Simpson H. R. farmer
Smales E. A. farmer
Smales R. farmer
Solomon B. M. farmer
Sowden B. farmer
Stacey Harold, farmer
Stacey J. farmer
Stenhouse Hy. farmer
Stobie Frank, mgr. W. A. Bank
Stone Hy. farmer
Taylor Rev. — (Cong)
Taylor C. farmer
Vigus Saml. farmer
Vigus Thos. farmer
Vigus Wm. farmer
Vince A. B. com. agt
Ward Syd. E. com. agt
Waters Jno. farmer
WEST AUSTRALIAN BANK AGCY. Frank Stobie, mgr
White Ernest, farmer
White Lionel, farmer
Williams Harold, farmer
Wilson Andw. farmer
Wilson J. farmer
Wishart Herbt. farmer
Wishart Wm. farmer
Woodcock W. farmer
Woods E. D. farmer

Qualen, see York.

Quarry see Bulla Bulling.

Queenesten brook, see Bridgetown.

QUEEN'S PARK, *Canning dist.* 7 *m. fr. Perth by rail* (*sin.* 9*d.*, 5*d.*; *ret.* 1/2, 8*d.*); *tel.*

Amsberg Mrs. C. Rly. st
Bertoli Ugo, Railway st
Bishop Jno. Wharf st
Bowie T. W. poultry fmr. Central ter
Bradley Jas. R. poultry farmer
Bruce Alex. H. Hamilton st
Bruce Robt. gardener, Hamilton st
Cantwell Danl. Coronation htl. Rly. cres
Caporn Danl. Rly. st
Caporn L. plumber, Centre st
Caporn William, Rly. st
Carlisle Mrs. J. Centre st
Coker Rd.newsagt. Rly.promenade
Cole Benj. carpenter, George st
Condick James, night officer, Rly. promenade
Dixon Algernon H. pltry, frmr. Rly. st
Doolan Jno. Rly. cres
England Robt. H. grocer,George st
Fox & Son, butchers, Rly.promnde
Fox Geo. (F. & Son)
Fox Geo. Clifton (F. & Son), Wharf st
Gibbs Aubrey, dairyman, Wharf st
Gibbs Fredk. J. contr. Lacey st
Gibbs Jabez, dairyman, Fitzroy st
Gibbs Wm. contrctr. Crawford st
Greenway Mrs. M. E. Rly. par
Hammer Louis,nursrymn.George st
Hobbs Thos. carpenter, George st
Horton Jno. teacher, Hamilton st
Johnstone W.A. jeweller,George st
Kearns Jno. George st
Kennedy Jno. rly. employee, George st
Klotz Mrs. Wharf st
Lloyd Richd. Rly. cres
Lloyde Geo. T. Rly. cres
Lynch Danl. gardener,Hamilton st
McLaren Wltr. town clk
Maltaman J. stn. mstr
Markell Mrs. E. Wurth st
Marriott Sidney C
Mayne Wm. asst. stn. mstr
Milner Alex. storekpr
Moller Jno. poultry farmer
Moolluly Jos. Gibbs st
Morden Jos. George st
Morrow Edwd. surveyor
Neilson Jens. P
Parker R. K. poultry farmer
Paton Mrs. E. Henry st
Payton H. tailor, Rly. par
Pusey Walter D. dairyman

Richter Robt. Rly. st
Riley Wm. gardener, George st
Robinson Mrs. S. J
Robinson W. R. plumber, Hamilton st
Royce Jas. H. teacher
Russell W. pig farmer
Schilling Wm
Scott Jno. poultry farmer
Sharp G. J. jeweller, Wharf st
Sinclair Jno
Sleight E. gardener, Rly. st
Smith J. D. contractor
Stannard Wm. B
Strickland H.R.poultry fmr.Rly. st
Strickland W. H. poultry fmr. George st
Suiter Robt. miner, Rly. st
Swallow Thos. hairdsr
Tennant Jas. contractor, Rly. promenade
Turner Wm. H. George st
Tuthburry Clement
Waite Sarah, nurse, George st
Wilsden Richd. miner, Rly. st
Woodhouse Wm. plumber
Woodthorpe Thos. baker, Rly. st

Queenswood, see Donnybrook.

QUELCAN. 180 *m. E. by rail to Kwelkan.*
Bass & White, farmers
Bass Wm. (B. & White)
Baylis Ray, farmer
Brayshaw Harry, farmer
Brown Alfd. E. farmer
Brown Chas. C. farmer
Cowan Wm. farmer
Creak Bros. (Ronld. & B. L.),frmrs
Croxford Jno. farmer
Finlay Mrs. farmer
Ford & Hope, farmers
Ford Frank (F. & Hope)
Hope Alfd. (Ford & H)
Horgan Jno. C. farmer
Lees Thos. W. farmer
Wayne Wm. farmer
White Wm. (Bass & W)

Quelegetting, see Northam sts.

QUELLINGTON, *Eastern district.* 90 *m. fr. Perth; rail to York (sin.* 11/11, 7/3; *ret.* 17/11, 11/-), *thence* 12 *m.*
Blakiston Fredk. farmer
Blakiston Reuben, farmer
Byrne Michl. farmer
Byrne Patk. jun. farmer
Carter Jno. farmer
Cook Geo. farmer
Cook Lewis, farmer
Cook Mrs. F. farmer
Crawford Saml. farmer
Endersby Chas. farmer
Endersby Geo. farmer
Endersby Jas. farmer
Endersby Mrs. R. frmr
Endersby Wm. farmer
Gentle Charles, farmer
Gentle Ernst. farmer
Gentle Saml. farmer
Gentle S. F. S. mail receiver
Gentle Wm. farmer
Hichcock L. farmer
Hill Jos. farmer
Kitchin Miss H. E. teacher
Martan Edwd. farmer
Morrell Sidney, farmer
Peacock Fredk. junr. farmer
Peacock Jas. farmer

Quell Quelling, see Northam.

Quilkarkon, see York.

Quilne, see York.

QUINDALUP, *Sussex dist.* 163 *m. S. fr. Perth; rail to Busselton (sin.* 24/-, 14/11; *ret.* 36/-, 22/5), *thence* 14 *m. by coach; tel.*
Adams Harry A. farmer
Armstrong James W. farmer
Atkinson Henry J. farmer
Bunbury Arch. R. farmer
Carruthers Mrs. F. tchr
Carter Brothers, farmers
Carter Harold (C. Brothers)
Carter Percy (C. Brothers)
Carter Sydney, farmer
Daniels Major Frank Wm. fmr
Goodhew Wm. J. farmer
Gustafson August E. farmer
Hall Geo. farmer
Harris Andrew, farmer
Harris Ebenezer, farmer
Harris Geo. B. farmer
Harris John, farmer, Dunnsboro'
Harwood Clrnc. F.fmr. Dunnsboro'
Harwood John, farmer
Harwood William, farmer
Hobbs Albt. J. farmer
Keenan Stewart, farmer
Lane Jno. farmer
McDonald Wm. laborer
McGregor Gaven F. farmer
McGregor Wallace, farmer
McHale Jno. selector
Mewitt Alf. farmer
O'Donnell James, farmer
O'Donnell Michl
O'Donnell Wm. farmer
Pearce Jno. A. fisherman
Rutherford Geo. farmer
Scott Thos. farmer
Seymour Frdk. C. fmr. Dunnsboro'
Seymour Mrs. Mary
Seymour Robert J. fmr. Dunnsborough
Smith Albert, fisherman
Smith Arthur, farmer, Dunnsboro'
Smith George, farmer
Smith Mrs. Esther
Smith Robert, farmer, Dunnsboro'
Smith Wm. A. farmer
Strachn Wm. fisherman
Yelverton Hy. G. farmer

Quindanning, see Marradong.

QUINNS, *Murchison Gold Fields*, 635 *m. fr. Perth; rail to Nannine (fare, sin.* 99/6, 67/9; *ret.* 149/5, 101/8), *thence* 26 *m. by coach (weekly)*, 20/-; *tel.*
Barnett Alex. prospector
Bowie Wltr. leasehldr
Boyce Jno. L. miner
Boyce Wm. miner
Brown Wm. prospector
Burns Thos. miner
Byrnes Patk. leasehldr
Coulter Edwd. G. leasehldr
Irving Francis, leasehldr
Jenner Jas. miner
Haskins Alfd. J. dry-blower
Kerr Thos. miner
Krug Conrad H. Quinns htl
Lang Jno. butcher
McNamara Patk. miner
Miller Jas. prospector
Pepper Fredk. B. leaseholder
Pierce Alfd. leasehldr
Short Frank, leasehldr
Short Wm. leasehldr
Taylor Thos. leasehldr
Sweeney Jack
Taylor Jno. miner
Thompson Jno. leasehldr
Webster Chas. prospector

Quongup, see Balingup.

RANDALLS. 436 *m. fr. Perth via Bulong. See* BULONG.

Range View, see Sandstone.

Raspberry Hill, see Katanning.

Rathmines, see Bunbury.

RAVENSTHORPE, *Phillips River Gold Field.* 521 *m. S. E. fr. Perth, rail to Albany (sin.* 55/7, 34/7; *ret.* 83/5, 52/-), *thence by steamer to Hopetoun (wkly.), thence* 34 *m. by rail; bank (West Aust.); tel., M. O.*
Alexander R. M. teamster
Baseden F
Baseden Robt
Benjamin H. Miners' Arms hotel
Birchley & Co. butchers
Bird H. A. prospector
Brown Chas. F. Palace htl
Brunwin H. cordial mfr
Buckie H. H. whlwrght
Cable Jas
Canny D. O'B. mgr. W. A. Bank
Chambers Alfd. farmer
Chambers Arthur S
Chapman Chas. farmer
Chester F. G. farmer
Clifton A. G. warden
Coleman D. contractor
Coleman P. contr
Cornell W. miner
Cottrell Miss E. tchr
Cragghill Jas. hairdsr
Daniels A. Z. prospector
Daniels W. G. prospector
Daw F. J. merchant & com. agent
Downes Wm
Downey F. W
Drew, Robinson & Co. mchts
Dunn J. A. (D. Bros)
Dunn Robt. (D. Bros)
Dunn Walter (D. Bros)
Dunstan A
Dunstan J. mine mgr
Edwards G. J. cycle agt
Edwards Miss C. teacher
Fallows F. miner
Ferguson J. Comcl. htl
Fisher Edward T. prospector
Foord Arthur H. solicitor
Gell Dickson, teller W. A. Bank
Gibson James A. fruitr
Gladstone Robt. G., J.P. acct
Grant & Anderson, mining agts. & accts
Grant Chas. (G. & Anderson)
Griffiths Thos. agent
Harrison Alfd. restnt
Havercroft & Son, contrs
Havercroft Wltr. jun. (H. & Son)
Haworth Jas. H. miner
Hayden Wm. baker

ROEBOURNE MOTOR GARAGE

Motor Cars for Hire at all times and to any distance.

Motors meet all Steamers and run between Roebourne and Cossack, also to any Station.

Correspondence promptly attended to.

RICHARD J. ROGERS, Proprietor.

RAVENSTHORPE—continued.
Hibbett Thos
Higgins Jno. miner
Hobby A. H. farmer
Hoskins Wm. miner
Johnson J. E. farmer
Johnstone Rev. J. E. (Meth)
Kingsmill W. J. prospector, Elvertn
Lansell Frank N. storekeeper
Latham H. F. M. sec. Phillips River Rds. Bd
Leiper J. W. butcher
Love W. J
McCulloch M. plumber & ironworkr
McIntyre Jas. H. (Tighe & McI)
McKinney W
Martin Mrs. M. nurse
Marwick & Murray, tailors
Marwick Wm. (M. & Murray)
MELB. S. S. CO. LTD. F. J. Daw, agent
Merrifield R. prospector
Mildwaters J. P. prospector
Mildwaters J. W. Y. prospector
Murphy J. miner
Neil David, farmer
Nicholas C. G. miner
Nicholls W. C. miner
Nicholls Wm
Optimist G. M. Co. Ltd
Osborne G. miner
Parkins Catherine S. newsagt
Phillips River Farmers' Co-op. Trading & Finance Co. Ltd
Ph. Riv. Hlth. Bd. (H. F. M. Latham, sec)
Phillips Riv. Mines (J. Dunstan, mgr)
Ph. Riv. Rds. Bd. (H. F. M. Latham, sec)
Purchas John, Ravensthorpe hotel
Ravensthorpe Hosp. (S. Swain, sec)
Ravensthorpe Public Battery Co. R. Gladstone, mgr
Ravensthorpe Smelters
Ravensthorpe Turf Club
Rickey H. store asst
Rogers D. C. farmer
Scarlett H
Smith M. H. constable
Smith Mrs. F
Smith T. F. farmer
Smith Walter, mine mgr
Sorenson T
Stevens Wm. T. plumber
Stevenson John, farmer
Stevenson R. H. com. agt
Stevenson Wm. farmer
Swain Saml. auct. & sec. hospital
Tattle W. T. mgr. Drew, Robinson
Taylor Wm. H. miner
Tighe & McIntyre, blksmths. & coach bldrs
Tighe Chas. W. A. (T. & McIntyre)
Wallace J. J. battery mgr
Wardlaw I. D. teacher
Webb Rev. A. S. (Bapt)
WESTERN AUSTRALIAN BANK (THE) (D. O'B. Canny, mgr.). See advt. Front of Work
Wildman Alfd. civil servant
Wilson Thos. med. officer hospital

Ravenswood, see Pinjarrah.

Red Flag, see Hawksnest.

RED HILL. 412 *m. fr. Perth; rail to Boulder, thence* 38 *m. See* WANDERING.

Red Lands, see Green Hills.

REDCASTLE. 8 *m. from Murrin.*

Redcliffe Park, see Belmont.

Reens Soak, see Southern Cross.

Reinscourt, see Busselton.

Richmond, see Fremantle & Suburbs.

Ridgeway, see Quindalup.

Riverdale, see Brunswick.

Riverina, see Mulline.

Riverina, see Roebourne.

Riverside, see Balbarrup.

Robe River, see Fortescue.

Rockdale, see Northam.

Rockfield, see Bevrly. & Dnybrk.

Rockhampton, see Donnybrook.

ROCKINGHAM, *Cockburn Sound.* 25 *S. from Perth, by rail to Fremantle, then. coach; tel.*
Armstrong Walter, farmer, East
Barter Robert, farmer, East
Bell James, jun. storekeeper
Boyle Frank, farmer
Dare Henry, baker
Day Geo. Edwd. gardener
Day Mabel M. postmstrss
Day William, sen. farmer & grazier
De Meguel A. gardener
Dixon Wm. farmer
Howell Thomas, East
Hymus Daniel, Port hotel
Hymus Daniel A. farmer, East
Hymus Worsley Fredk. gdnr
Kidston-Hunter A. G. sec. Rds. Bd
Lewington Edwd
Mortimore John, gardener
Postan Fredk. gardener
Rockingham Roads Bd. A. G. Kidston-Hunter, sec
Simpson Miss Maggie, teacher, East
Smirk Brothers, gardeners, East
Smirk Florin S. frmr. East
Smirk Thomas (S. Bros.), East
Smirk Wm. (S. Bros.), East
Theil Herman, farmer, East
Thomas Ernest, farmer, East
Thomas James W. farmer, East
Thomas Theodore, farmer, East
Thorpe James, farmer, East

Rockingham E. see Rockingham.

Rocklands, see Brunswick.

Rocklyn, see Wynarlin Road.

Rockville, see Daylerking.

Rocky Bay, see Fremantle Sts.

Rocky Pool, see Williams.

Rocky Springs, see Donnybrook

ROEBOURNE, *West Pilbarra district.* 1,032 *m. N.E. fr. Perth, steamer to Cossack, thence tram* 9 *m.; bnk. (Union); tel.& M.O.*
Allen A. J. overseer, Croydon stn
Atkinson B
Bassett Charles
Bassett J
Bassett Thos. H. mgr. Abydos stn
Bassett W
Bathgate Arthur
Bathgate John, carpenter
Bathgate Wm
Beaumont Walter
Bickerton A. Lloyd
Boake Rev. Wltr. (Eng)
Bowen A. mine owner
Bower P. H. telegraphist
Brennan P. Comcl. htl
Brennan Thos. mining expert
Brown Jos. mine owner
Burton F. Mt. Florence stn
Byron W
Campbell H. M
Church J. H. Mt. Florence stn
Cookson Bros. Millstream stn
Croydon Station (S. Trew, mgr)
DALGETY & COMPANY LIMITED (M. Pamment, sub-mgr.), merchants & shipping agents
Davies Aldborough J. solicitor

THE JUBILEE HOTEL.

ROEBOURNE, W.A.

MRS. J. L. SHAW, Proprietress.

ROEBOURNE'S LEADING RESIDENTIAL AND COMMERCIAL HOUSE.

PATRONS will find THE JUBILEE HOTEL replete with EVERY COMFORT and CONVENIENCE.

COOL AIRY BEDROOMS. LARGE DINING HALL.
FINE BILLIARD ROOM. SHOWER BATHS, &c., &c.

All Communications Promptly Attended to.

VICTORIA HOTEL,

ROEBOURNE.

The Leading Residential House in the Town.

COMMERCIAL TRAVELLERS' ASSOCIATION HOUSE.

Letters and Wires Promptly Answered.

MRS. M. PORTER, Proprietress.

ROEBOURNE—continued.
Davis Wallace
Davis Wm. well sinker
Dumbrell Thos. mine owner
Easton C. A. telegraphist
Eldridge E
Fisher E
Fisher Jno. S
Flinders W. Steere
Foote Chas. contr
Foulkes J. corp. pol
Francis Arthur, kangarooer
Francis W. A. blksmth
Frankcom W. sec.Tablelnd.Rds.Bd
Gillam H. Woodbrook stn
Glen R. G. sec. Rds. & Health Bd
Hall H. Aubrey, shipping & pastoral agt
Hymus A. mgr. Millstream stn
Johnson John H. cordial mfcr
Jones G. kangarooer
Jones Walter

JUBILEE HOTEL (Mrs. J. L. Shaw, proprietress). See advt. Roebourne

Kidd Albt. cordial mfcr
Kiff Thos. miner, Lower Nicol
Kruger Wm.hairdresser & storekpr
Law James, carpenter
Lockyer S. Springs stn
McArthur J
McInerney & Co. blksmths
Maunsell Jno. res. med. hosp
Meares & Cussack, Tambray statn
Meares John G., J.P. Sherlock & Pyramid stns
Meares Seymour H. (M. & Cussack)
Moore H
Morgan W. Lower Nicol
Napier T. const. Tableland
Naughton David, warder
Naughton Robt
Noble Jno. M
O'Brien Richd. miner
Osborn J. miner
Over Chas. Lower Nicol
Pallot P. E. telegraphist
Pamment M. sub-mgr. Dalgety's
Parry Evan
Peirl J. orderly hosp
Pizaro A
Plummer F. miner
Porter Mrs. M. Victoria hotel
Porter W. A. acct
Pratt H. K. mine owner
Read O. mgr. Mulga Downs & Riverina stns
Reynolds S. const
Riverina Stn. (O. Read, mgr)
Roebourne Meat Co. (Stove Bros)
Roeb. Mch. Ins. (P. H. Bower, sec)
Roebourne Rds. Bd.(R.G.Glen,sec)
Rogers Richd.J.propr.motor garage
Sangster C. S. acct. Union Bank
Schultz E. O. miner

SEE SING & CO. general storekeepers, merchants, tailors & importers Eastern fancy goods, carved shells &c.; & at Cossack

Shannon Patk. M. stn. overseer
Shaw Geo
Shaw Mrs. J. L. Jubilee htl
Smallpage Frank, auct
Smith Aug. B. mgr. Pyramid stn
Smith R
Smith W. well sinker
Snook Geo. wharfinger
Stanley J
Stanley R
Stove Bros. graziers & Roebourne Meat Co
Straker C. M. Hammersley stn
Sudroo P. pstmstr
Sun Kam Long & Co. tailors
Tableld. Rds. Bd.(W.Frankcom,sec)
Thomas W
Thomson J. mgr. Union Bank
Tozer Frank, miner
Tozer Geo
Tozer William P. Lower Nicol
Trew S. mgr. Croydon stn
Truslove Arthur
Truslove Edwd. tram empl
Truslove Mrs. Sarah, nurse
Truslove W. water carrier
Truslove Walter
Ulbrich J. teacher
Union Bank (J. Thomson, mgr)

VICTORIA HOTEL (Mrs. M. Porter, proprietress), See advt. Roebourne

Wainwright J. saddler
Walker Geo. overseer, Pyramid stn
Watson & Co. (F. W. Teesdale, mgr.), storekeepers
Watson Henry J. (W. & Co)
Waugh A. blacksmith
Wells Fred
Wheelocks Saml
Wills & Co. Hy. hde. & skn. mers
Withnell Bros. Karratha & Chirritta stns
Withnell J. A. (W. Bros)
Withnell J. G. (W. Bros)
Withnell Wm. (W. Bros)
Yee Palk. tailor
Zeddie C
Zeddie Thos

Roebuck Bay, see Broome.

ROELANDS, *Wellington dist.* 102 *m. fr. Perth by rail* (*sin.* 16/2 10/-; *ret.* 24/3, 15/-); *tel.*

Andrews Hnry. gardener
Carter W. farmer
Castieau Celia, store & p. m
Castieau W. B. farmer & grazier
Clarke A. H. fruit grower
Clarke Charles, fruit grower
Clarke Hon. Ephraim M., J.P., M.L.C. fruit grower
Clarke R. A. orchardist
Cleary M. farmer
Colton David, farmer
Cox Geo. farmer
Crampton A. farmer
Crampton Thos. butcher
Dungey T. A. farmer
Gardiner Charles, farmer
Gardiner John, farmer
Gibbs Jas. W. farmer
Gibbs John M. contr
Gibbs Mrs. Jno. S. farmer
Hoskins F. W. farmer
Iles W. labourer
Kane James, farmer
Lowe G. N. fruit grower
Muldoon A. butcher
Piggott T. farmer
Rafferty Wm. farmer
Robinson G. T. farmer
Rose Mrs. farmer
Rose Robt. H. fmr
Rose Thos. H. farmer
Rose Thos. L. farmer
Shine John, farmer
Styants Frederick, farmer

Roemayne, see Northam.

Roleystone, see Kelmscott.

Rosehill, see Bridgetown & Wandering.

Roselands, see Beverley.

Rose Valley, see Dandarragan.

ROSLYN FARM, *Victoria dist.* 349 *m. N. fr. Perth; rail to Dindiloa* (*sin.* 55/6, 40/3; *ret.* 83/5, 60/5); *post & p. n. offices.*

Callaghan Michl. fmr
Calvert Wm. F. tchr
Carruthers Ernst. farm mgr
Criddle Alfd. farmer
Dillistone Arthur P. farmer
Dillistone Wm. farmer
Fahey Owen, farmer
Foat Fredk. farmer
Gray Luke, frmr
Gray Maitland, frmr
Hayward Adrian, fmr
Hayward Arth. fmr
Hughes Fred G. frmr
Hughes Jos. J. frmr
Jupp Wltr. O. farmer
Kelly Jos. J. frmr
Langfield Jno. mgr. State farm
Ledsham Peter, frmr
McNaught Edith, postmistress
McNaught Thos. farmer
O'Donnell Michl. frmr
Ronan Wm. fmr
Rumble Geo. farmer
Rundle Chas. H. frmr
Rush Chas. farmer
Walker Lionel C.wheat exprmntlst
Williamson Geo. J. frmr

ROSSMORE. 90 *m. E. fr. Perth by rail. See* NORTHAM STS.

Rothesay, see Field's Find.

ROTTNEST ISLAND. 12 *m. fr. Fremantle by Govt. boat wkly.* (*Wed.*). 2 *light-houses & shipping signl. statn.; tel. & telph.*

Clark Wltr. caretkr
Edwards Chas. baker
Hanson Karl J. J. asst. lightkpr
McCarthy Thos. signalman
MacDonald Christina, tchr
McLaren Davd. warder in ch. gaol
O'Donohue John J. caretkr
Paterson Wm. gaoler & postmaster
Pym Lisle, chief signalman
Sandstrom Swen A. store
Smith Herbt. light kpr
Waters Geo. light kpr. Bathurst Pt
Williams Geo. caretkr

ROUND HILL. 126 *m. N. by rail to Moora, then. coach,* 16 *m.; tel.*

Annears Ray, farmer
Betts Geo. farmer
Betts Mrs. E. farmer
Bishop & Garnett. farmers
Bishop Wm. H. farmer

The Black Range Courier And Sandstone Observer, Established 1906.

Published every SATURDAY at SANDSTONE, the centre of the important East Murchison Goldfields.

The only NEWSPAPER published in the East Murchison Goldfields.

As an Advertising Medium "The Courier" is unequalled in the Goldfields.

All kinds of General Printing Promptly Executed at Moderate Prices.

The Black Range Courier Co., Proprietors.

Broad Harry D. frmr
Carr Harry, farm mgr
Cruickshank Thos. frmr
Dix Wm. frmr
Evans & Sons, frmrs
Evans Jno. farmer
Garnett Geo. (Bishop & G)
Griffiths Mrs. J. farmer
Hughes Jno. farmer
Humphreys & Sons, frmrs
Humphreys Danl. (H. & Sons)
Humphreys Leonard (H. & Sons)
Humphreys Richd. (H. & Sons)
Humphreys Wm. (H. & Sons)
Law Robt. T. frmr
Mitchell Bros. farmers
Mitchell Arth. (M. Bros)
Mitchell Fredk. (M. Bros)
Murray Wm. teacher
Parker Miss, teacher
Paull, Annears & Co. frmrs
Paull Jno. A. farmer
Paull Jno. W. farmer
Paull Jno. W. jun. farmer
Paull R. frmr
Ralph Benj. frmr
Roberts Robt. S. farmer
Seymour Hy. frmr
Seymour Thos. frmr
Smith Wm. A. farmer
Squane & Sons, farmers
Squane Hy. E. (S. & Sons)
Squane Jno. (S. & Sons)

Roundwood, see Broomehill.

Ruby Creek, see Hall's Creek.

Rudd Gully, see Geraldton.

RUNNYMEDE, *Nelson dist.* 125 *m. fr. Perth. See* BOYANUP.

Rushley, see Lockville.

Rushy Flat, see Katanning & Wagin.

RYAN'S. 334 *m. N. fr. Perth by rail. See* GERALDTON.

Ryan's Brook, see Cranbrook.

St. Aubyns, see Beverley.

St. John's Brook, see Busselton.

St. Werburgh, see Forrest Hill.

Salt River, see Broomehill & York.

Salt Springs, see Beverley.

Sand Springs, see Walkaway.

Sandfield, see Northam.

Sandgate, see Gilgering & York.

Sandilands, see Busselton.

Sandridge, see Bunbury.

SANDSTONE, *Black Range dist.* 600 *m. fr. Perth by rail; newspaper,* "*Black Range Courier*;" *bks.* (*Un. & W. A.*); *tel. & M.O.*

ALTORFER ARTHUR NORMAN, barrister & solicitor, commissioner for affidavits for W. A.; Perth agents, Northmore & Hale, Howard st

Arnold Martha, bdng. ho
Atkinson Frank, contr
Bald J. bldr
Barry M. P. corporal police
Beale & McIntosh, plumbers
Beale Harry P. btchr
Beale Walter O. (B. & McIntosh)
Berkley Jno. hairdresser & tob
Black Range Board of Health, W. F. S. E. Buchan, sec
Black Range Courier Co. props. "Courier"

"BLACK RANGE COURIER (THE) & SANDSTONE OBSERVER," published every Saturday at Sandstone), all kinds of printing executed (The Black Range Courier Co. proprs.), Sandstone

Black Range Dist. Hospital, J. McCarthy, sec
Bk.Rnge.Rd.Bd. (S.A.Mahood, sec)
Black Range Vermin Board, W. F. S. E. Buchan, sec
Blk. Rnge. W. Sup. (W. F. S. E. Buchan, sec)
Blk. Rnge. W. G. M. (H. E. Whitfield, mgr)
Blythe F. F
Bolitho Richd. saddler
Bowman F. watchmkr
Brewis Rev. T. E. (Eng)
Brindley F. J. & A. K. restrt
Brown & Kirwan, forw. & gen. agts
Bryant J. J. butcher
Buchan W. F. S. E. Bd. of Health
Bullock W. B. mgr. Union Bk
Burke Michael, prospector
Butler Thos. painter
Buzza E. J. Berrigrin htl. (Berri)
Byron B. const
Cadeaux Alfd. chemist
Cameron Alex. water carrier
Carr A. agt. Phœnix Ass. Co
Chamberlain Harold, miner
Chamberlain Thos. baker
Clarkson Bros. butchers
Clayton Edwd. acct
Clayton Cyril
Cobb & Co. coach pprs
Cock Wm. N. baker
Colgan D.J.mgr. "Blk. R.Courier"

COMMERCIAL UNION ASSURANCE CO. LTD. (Fire, Marine & Accident) (Edwd. Griffith, agent)

Couper Thos. A. mine mgr
Coyle Andw. carptr
Creeper Harold, mgr. Crooks & Brooker

CROOKS & BROOKER LTD. ironmongers & hardware mchts. See advt. Geraldton

Currell Hubert H. foreman
Dargin S. mgr. W. A. Bank
Denner Mrs. E
Dockendorff Sidney
Downwall Phil, acct
Ducas Albt. bdg. ho
Duesbury Edwd. cordial mfr
Dunstan Albt. bootshop
Eastlake Frank, mgr. Pelerin G. M. Co. (Berrigrin)
Egan Danl. sec. A. W. A
Ellis George, fruitr. & prod. mcht
Fienberg Barnard A. draper
Fletcher Geo. T. engine driver
Fongo Tista, hairdrssr
Frier Chas. H. miner
Gare Albt
Godfrey A. J. miner
Godfrey F. A. miner
Godfrey H. S. miner
Gordon Jas. A. store
Gorman Burleigh, saddler
Gorrie Wm. bdg. ho
Grabbe Chas. miner
Gribble C. H. draper
Griffith Edwd. com. agt
Harding E. A. baker
Hartigan Wm. contr
Harvey Oscar, cycle agt
Hay Donald, National htl
Hayes Wm
Hebbard C. bioscope opr
Herbert W. tailor
Holliday Miss C. tea rooms
Holmes A. F. sign writer
Horne Chas. Metrop. coffee pal
Hughes Jas. btchr
Jull Edw. assayer
Kaighin Thos
Kelley Edwd. liv. stab
King A. contr
King Arthur
Kleintz A. E. leaseholder
Knott David H. grngrcr
Knudsen Martin, bootmaker
Kofoed R. mine mgr

SANDSTONE—continued.
Kruger Geo. cordial mfr
Langford Wm. plumber
Lennon Harry, livery stbles
Leslie Robt. baker
Lewis Montague, saddler
Littlejohn Jas. Nungarra hotel
Lloyd R. W. postmaster
Lucian A. café
McAleer P. strkpr
McCarthy Jno. carter
McCarthy Jno. sec. hospital
McClelland Jno. blksmth
McCorkill Maurice, mine owner
McDonald J. A. bldr
McGuire A. J. acct
McManaway Jno. Palace htl
McNamara P. hairdrssr
Mahony Richd. store
Mahood Saml. A. draper & sec. Rds. Board
Mansfield Wm
Marshall B. min. regr
Mason Rev. R. H. (Meth)
Moran Wm. miner
Morris J. contr
O'Connor Patk. miner
O'Donnell Jas. leaseholder
Oroya Black Range G. M. Co
Oroya G. Mine (H. G. Walton, mgr)
Parker Jno. brickmkr
Pelerin G. M. Co. Berrigrin
Phillips Arthur C
Phillips Jas
Prater R. C. timber contr
Presentation Convent School
Prosser T. E. mgr. State Battery
Pyle Geo
Quain Michl. Sandstone htl
Rattigan A. storeman
Robertson W. D. P. constable
Robinson Jas. W. drapr
Roe R. E. (mgr. J. V. Spence)
Rose Leyo, restaurant
Rossell A. engine driver
Round Sidney
Ryan J. J. Australia hotel
Rymer Richd. currier
Sandstone Develop. G. M. Co. H. E. Whitfield, mgr
Sndstn. Fire Brig. (Sml. A. Mahood, sec)
Scott Jno. Walkinjerry htl
Scruby H. mine mgr
Sheehy T. med. prac
Shepard Chas
Sims A. W. shift boss
Small Arth
Smith Jas. miner
Sorensen H. carrier
Spence & Co. Jas. V. agts. & auctnrs
Stephenson Jno. storekprs
Stonehouse C. ins. agt
Trovis Leo, grngrcr
Union Bank (W. B. Bullock, mgr)
Vaughan E. W. stn. mstr
Wake E. bootmkr
Walton H. G. mgr. Oroya G. M
Webb J. C. carrier
Weeks L. restrt
WESTERN AUSTRALIAN BANK (THE) (S. Dargin, relv. mgr.). See advt. in Front of Work
Whitfield H. E. mine mgr
Williams Alfd. bookmkr
Williams James
Williams Robert, mine
Wilson A. R. health inspr
Wilson R. C. mining surveyor
Wrenstead W. chemist
Zala P. newsagent

SANDY CREEK. 1334 *m. N.W. from Perth, by steamer to Pt. Hedland, rail to Marble Bar, coach to Nullagine, then. 20 m.*
Ancen Alfd. miner
Blamfold Jno. miner
Dation Jno. miner
Driscoll Humphrey, miner
Dunne Edwd. miner
Fenway Jno. miner
Marona Victor, miner
Nested Wm. miner
O'Brien Michl. miner
Poll Frank, miner
Spance Geo. P. miner
Sugure Michl. miner

SAWYER'S VALLEY. *Swan dist.* 23 *m. E. fr. Perth by rail (sin.* 2/10, 1/8; *ret.* 4/4, 2/7); *tel.*
Armstrong A. C. teacher
Briggs James, storekpr
Briggs Margaret, postmistress
Cheminant Jas. farmer
Cooper —, fruit gwr
Cox W. fettler
Farrel Martin
Farrel John
Farrell Jas
Flemming Arch. farmer
Foote Geo
Gardner S. contr
Garn Fred, farmer
Geary G. fruit gwr
Harris J. fruit gwr
Jacques Walter, wood dealer
Kendal J. H. Sawyer's Valley htl
Kent Geo
McElgan Wm
Mouday Harry, farmer
Pettit David, ganger
Pierce Walter, blacksmith
Ribe Albt. G. farmer
Robinson A. farmer
Smith Jno. T
Stafford D. fruit gwr
Tate Richd
Trew Saml. farmer
Trew Walter, wood dealer
Weston E. farmer
White F. H. fruit gwr

SEABROOK. 71 *m. fr. Perth by rail.*
Selbourne, see Beverley.

SERPENTINE, *Cockburn Sound district.* 34 *m. fr. Perth on S. W. R. (sin.* 4/10, 2/11; *ret.* 7/3, 4/5).
Arnold Robert, farmer
Baldwin Richard, farmer
Baldwin Walter, farmer
Barnett Alfred, farmer
Butcher H. J. farmer (Mardella)
Dorrington & Salmon, farmers
Farmer James, farmer
Feast Harry, farmer (Mardella)
Fern Chas. farmer
Gull A. C. farmer
Gull Lawson, farmer
Gull Wm. farmer
Hardman Edith
Hardman James, stn. & post master
Hart John, farmer
Hughes J. teacher
Lawrie R. W. farmer
McKay William, farmer
Mason Enoch, farmer
Richards J. pumper
Richardson Alex. R. farmer
Rudall William F. farmer
Thomas Jos. W. farmer
Thorpe Edwd. fmr. (Mardella)
Tonkin George, farmer
Turner Henry, farmer

Sewells Rock, see Malyalling.

SHARKS BAY, *Murchison dist.* 502 *m. N. fr. Perth by steamer; post, m. o. & tel. offices.*
Adams Fredk. pearler & lightermn
Adams Hy. lighterman
Adams Mrs. Amelia, pearler
Allan Miss E. governess
Anderson Hy. pearler
Barnard John, Pearlers' Rest hotel
Barnard Mrs. Jno
Bartholomew Thos. Htl. Denham
Bellotti Michl. pearler
Black Nathaniel, pearler
Black Mrs. T. A. pearler
Black T. A. pearler
Brown Burt, pearler
Brown Edwin W. pearler
Capewell Arthur
Cross Geo. pearler
Delfs Jacob, paymstr. & clk. crts
Doscas Ernst. A. pearler
Fletcher Tasman, pearlr. & lghtrmn
Fry Robt. pearler
Haley Jos. laborer
Henfry Arth. Geo. pearler
Herricks Patk. pearler
Hood Wm. laborer
Hoult Jas. pearler
Hoult Wm. storekpr. & pearler
Hoult Wm. J. Faure Island stn
Hughes Wm. A. plumber
Kestel Wm. Jno. inspr. fisheries
Krasker Leon, pearl buyer & pearler
Levy Leo, pearl buyer
Logue M. & S. Tamala & Cararang
Logue Jno. M
Logue M. (M. & S. L)
Logue Sydney (M. & S. L)
Mackay Geo. Archd. Innes, J.P. med. prac
McKivett Patk. laborer
Mainland Henry, pearler
Mainland Hnry. jun. pearler
Massey Abraham, pearler
Mead Jno. H., J.P. Freshwater Camp stn
Nanga Stn. (J. Burns, mgr)
Oakley W., mgr. Cararang stn
O'Dell Mrs. M. J
Poland Hy. fisherman
Poland Thos. J. pearler
Rubin Mark, pearl mcht
Sanderson Mrs. L. E. postmstrss
Sanderson Richd. P. tchr. & sec. Rds. Bd
Scale M. B. store & pearler
Shrks. By. Rds. Bd. (R.P. Sanderson, sec)
Sunter Mrs. H. pearler
Sunter Wm. J. pearler
Thomas Wm. pearler

Walsh J. pearler
Weir Geo. carptr. sailmkr. pearler
Whitewood Percy, pearler
Williams Louis, pearler
Williams Mrs. Louis, pearler
Winder Edmd. laborer
Withnell & Co. J. Dirk Hrtg. stn

Shaw River, see Marble Bar.

SHOTTS. 133 *m. S. W. by rail.*

Adamson & Allan, farmers
Adamson Jno. (A. & Allan)
Allan Jno. (Adamson & A)
Barras Thos. miner
Bassi A. miner
Carson Saml. miner
Codalong Louis, miner
Faustin Frank, miner
Flint Geo. miner
Giffen Thos. miner
Grant Alex. miner
Grant Wm. miner
Hammond Jno. eng. driver
Henderson C
Hogg Harry, miner
Hogg Jas
Ingram Ernst
Jackson Enoch
Johnston Alex
Jones David
Leitch Geo. mine mgr
Logan Davd. acct
McAuliffe Michl. miner
McLaren Jno
McNab Alex. miner
Mathers Thos. miner
Omodei Andw
Pearson Ben, miner
Pelatti Geo
Pember Jno. blksmth
Premier Coal Mining Co. Ld. colliery owners
Prestwich Ben. G. carptr
Price Saml
Pringle Chas. eng. driver
Pringle Geo. miner
Ryan Jno. B. miner
Scharf Adolf, miner
Smith Herbt. A. eng. driv
Smith Jno. C. miner
Stanton Arth. miner
Sullivan Patk
Wilkins Harry, miner
Wright Mrs. A. A. teacher

Siberia, see Waverley.

Silver Grass Flats, see Cranbrook.

Silverton, see Northam.

Six Mile, see Broad Arrow.

Sixteen Mile, see Northampton.

Six Mile Well, see Murrin Murrin.

Skeleton Pool, see York.

SLAB HUT. 272 *m. S. rail to Kojonup, then.* 17 *m.*

Alves Dennis, farmer
Bowman Oliver, farmer
Davis Newingham D.frmr. (Brooklyn)
Irving Geo. farmer
Jago Ernst. frmr
Larsen Thos. E. frmr. (Wickertup)
Lawrence Alfd. fmr. (Sturrey)
Marshall Fredk. J. frmr. (Benalla)
Marshall Wm. H. frmr. (Benalla)
Tunney Edwd. H.frmr. (Gracefids)
Tunney Jas. frmr. (Gracefields)
Tunney Jas. R. fmr. (Gracefields)
Tunney Jno. T. frmr. (Gracefields)
Watt Victor S. frmr. (Braidwood)

Smithfield, see Paddington.

SMITH'S MILL, *Swan dist.* 17 *m. E. fr. Perth by rail (sin.* 2/-, 1/2 ; *ret.* 3/-, 1/10) ; *tel., M. O.*

Allen Wm. H. ganger
Bagot Chas. U. fruit grower
Burkinshaw Geo. gravel mcht
Caporn C. F. fruit grower
Clarke John, fruit gwr
Clatworthy J. fettler
Darling Range Quarries & FireBrick & Grv.Co. Ld. (Ths.Statham,dir)
Dean Chas. Y
Doerr Fredk. farmer
Edwards Albt. farmer
Edwards E. farmer
Evans L. fruit gwr
Fitzgerald Patk. fettler
Flint Wm. carter
Hargraves Chas
Harms H. teacher
Hawter Jacques, nurseryman
McGlew Francis A. farmer
McGlew Lionel, gravel mcht
McGlew W. H
Newman Jno. fettler
Ottaway Elizth. M
Ottaway Winifred, pstmstrss
Pitschell E. baker
Pittersen Benj., J.P. storekpr
Quick Wm. G. civil engnr
Ranger G. Hy
Rickard Wm. H
Sears Thomas, carpenter
Shepherd Arthur, fruit grower
Smith Thomas R. farmer
Tilbrook Wm. carter
Timewell F
Trott Percy, fruit grower
Turnbull Hugh, blksth
Walker Geo. mgr. for J. Hawter
Walters Mrs
Wicksteed Fred D. stn. mstr
Wood Duncan W
Wood E. J. J. Forest Arms htl
Wood W. T. E
Wood W. T. vigneron, Glen Hardy

Solomon's Well, see New Norcia.

SOMERVILLE. 2 *m. W. fr. Kalgoorlie. of which it is a suburb. See Kalgoorlie Streets.*

Sth. Bindon, see Muchea.

SOUTH BUNBURY. 113 *m. fr. Perth by rail. See* BUNBURY.

South Caroling, see Dangin.

Sth. Doodlakine, see Doodlakine.

SOUTH GREENBUSHES, *Nelson dist.* 160 *m. from Perth; rail Greenbshes.then.co.*1 *m.* ; *tel.*

Bailey Wltr. miner
Buchanan Edwd. miner
Butland Richd. carter
Clark Geo. sleeper cutter
Clark Wm. H. carter
Cole Wm. miner
Coleman Harry, miner
Cumming Jas. eng. driver
De Worboies Arthr. miner
Duke Angus, hewer
Elliott Hannah, nurse
Elliott Thos. miner
Fox Edwd. miner
Freeman Jno. B. miner
Fullerton Robt. farmer
Gartrell Jno. miner
Hester Edwd. N. fruit gwr
Hillé Wltr. miner
Illingworth Wltr. A. miner
Johnston Victor R. farmer
Jones Albt. Ed. miner
Jones R. L. miner
Kenney Wm. engine driver
Kirchner Paul, miner
McDonald Alex. miner
McGowan Wm. miner
McKay Jno. miner
McLean Wm. miner
Mays Wltr. A. miner
Mitchell Robert, miner
Morris Davd. V. engine driver
Neville Harry, engine driver
Neville Mrs. E. storekpr
Neville Robt. miner
Noy Wm. H. miner
Renfrey Saml. miner
Roberts Owen, storekpr
Robinson Harry J. miner
Selfe Jno. miner
Smith Harry F. butcher
Stinton Davd. W. miner
Stroud Chas. miner
Struthers Andw. miner
Sullivan Arthr. L. miner
Wadingham Albt
Walton Jos. sleeper cutter
Warburton Chas. miner
Wilkes Wm. miner
Williams —, engine driver
Yates Connelly, miner

SOUTH GREENOUGH. 289 *m. by rail to Bookara, then.* 2 *m.*

Bagley Jas. farmer
Bagley Jno. farmer
Bagley Patk. farmer
Bagley Thos. farmer
Chittingden Wltr. farmer
Criddle Wm. farmer
Edwards Edwd. farmer
Edwards Frank, farmer
Edwards Jno. farmer
Henderson Mrs. teacher
Hollingsworth Irwin, farmer
Hollingsworth Richd. farmer
Hollingsworth Thos. farmer
Jones Wm. farmer
Knapp Geo. farmer
Poole Alfd. farmer
Poole Edwd. farmer
Poole Hy. farmer
Poole Jno. farmer
Poole Jno. jun. farmer
Rumble Thos. farmer
Stokes Clarence, farmer
Stokes Ernst. farmer
Stokes Geo. farmer
Stokes Jno. farmer
Stokes Wm. farmer
Tizard Wm. farmer
Wilton Edwd. farmer
Wilton Jno. F. farmer
Wilton Robt. farmer

So. Guildfrd. see Guildfd.

South Kalgoorlie, see Kalgoorlie.

SOUTH MENZIES, *now known as* WOOLGAR, *which see.*

South Perth, see Perth Streets Directory.

Southampton, see Greenbushes.

SOUTHERN BROOK, 16 *m. fr. Northam. See* NORTHAM STREETS.

SOUTHERN CROSS, *Yilgarn district.* 236 *m. E. by rail fr. Perth* (*sin.* 38/3, 23/9; *ret.* 57/5, 35/9); *bank* (*W. A.*); *newsp.* "*Times*"; *tel.*, *M. O. & S. B.* *A municipality, see Local Govt.* *Pop.* 1,600.

Abelman Henry, jeweller
Alexander Jno. C. Rly. htl
ANDREWS & TINDAL, barristers & solicitors, notaries public, commissioners for taking affidavits; & at Coolgardie
Andrews Richd. B. solr. (A. & T)
Anstey Alfd. miner
Antognoli B. miner, Greenmount
Armstrong G. butcher
Bayes Jno. miner
Bertalli H. miner
Birt Arthur H. S. miner
Birt Stephen, miner
Blennerhassett Arthur
Bloomfield D. greengrocer
Blundell W. H. dentist (visits)
Brennan Bros. drapers
Broom Jas. miner
Brown Robt
Brown T. butcher
Caldwell Miss Lizzie
Carlson L. repairer
Cassidy Mrs. C
Chadwick J. E
Chadwick Mrs. J. sen
Cogdell A. miner
COMMERCIAL UNION ASSURANCE CO. LTD. (fire, marine & accident) (R. R. Roberts, agent)
Cousins Alex. H
Cousins Gordon N. G. porter
Cousins Hector S. engine driver
Dans Alfd. plumber
Davey C. grcr.'s asst
Davey Henry, miner
Delaney John, miner
Dennis T. miner
Domney W. miner
Donelly Chas
Dunn Arthur. miner
Dunstan W. J. rly. empl
Eagar E
Eaglestone A. plumber
Eddy Wm. miner
Egleston Albt. plumber
Evans & Son, B. carriers
Fairclough Frank
Fairclough Saml. blksmth
Fairclough Wm
Fairfull Alexander
Fellowes Wm. mine foreman
Flett John, tailor
Forrester Percival E. dairyman
Gent J. A. btmkr
Gibbney J
Gilroy John
Goldsworthy S. constable
Goodchild Chas. hairdssr
Goodin A. H. contractor
Greene Miss A. boarding house
Greenfinch Propy. G. Mines
Hallo W. miner
Hammer Jos. blksmth
Hannagan Martin, miner
Harry W. G. Club htl
Hawk William, miner
Hayes E. J. teacher
Henderson G. driver
Henry Wm. livery stables
Hilton Fred. W., G.W.S
Hoffman & Bloomfield, fruitrs
Hogg Chas. H. motor gar
Horovitz Moses, greengcr
Hosken Jno. fitter
Hulme W. engine driver, Greenmnt
Kearney Jno repairer
Kearney Jos. V. Southern Cross htl
Keenan M. T. saddler
Keevers Arth. rly. empl
Kelly Michl. H. sec. Yilgarn Roads Bd
Kennedy E. J. pstmstr
Kennedy Thos. miner
Kilner Frank H. mgr. W.A. Bank
King & Co. Thos. prod. mchts
Kuhlman L. miner
Lang Mrs. Rose
Lanyon Jno. C
Law Geo. E. engnr. Goldfield water scheme
Leonardi G. contr. Greenmount
Lord Jno
McDermott J
McDonald Hugh, carter
McGerr D. rly. empl
McGrath John
McGrath Mrs. coffee pal
McInnes Edward, carrier
McIntyre A. M. chem. & "Times"
McKenna Harry, mine owner
Mackey E. P. acct
MacMahon James
McMahon Owen, contr
McMahon Patk
Maben Wm. carpenter
Martin William, contr
Mellor Geo. engine driver
Miller T. R. cyanide expert
Mitchell Wm. inspr. per. way
Monaghan Jas. hairdssr
Moodie Thos. engine driver
MUIR ALLAN CAMPBELL, barrister & solicitor, commissioner for taking affidavits; & at Merredin
Muir Jas
Murphy Michl. draper
Novoglia J. miner, Greenmount
Ocker Miss M. matron hospital
O'Malley Rev. F. (R. C)
O'Meara Patk. M., J.P. med. pract
Pascoe F. photgr
Pauly C. E
Payne Jas
Pearce Geo. carpenter
Pearce Mrs. M. Rly. coff. pal
PEARCE WILLIAM, auctioneer, house, land, estate, insurance & general commision agent. See advt
Pellew W. miner
Pelosi B
Pennefather J. butcher
Phillips Walter E
Pilmer Richd. H. sergt. police
Pine Hill G. M. Co
Pittaway H
Pittaway Wm
Rasleigh — (Rees & R)
Rees & Rasleigh, bakers
Rees — (R. & Rasleigh)
Richards John, miner
Roberts R. R. cordial mfr
Roberts Wm
Rodda J. miner
Rogers Arth. Commercial htl
Rosevear J. H. carrier
Rothstein Bros. fruitrs
Rowe T. miner
Ryan Patk. J. mgr. Brennan Bros
Sandford Benj
Scanlan J. P. stn. mstr
Schaffer A. D. prod. mcht
Scott W. btmkr
Slee D. miner
Smith Don, tailor
Smith G. S
Smith Saml., G.W.S
Snook Frank H. Palace hotel
So'n. Crss. Mech. Ins. (G. A. Wilson, sec)
Southern Cross Municipality, G. A. Wilson, J.P. town clerk
"SOUTHERN CROSS TIMES" (A. M. McIntyre, propr.). See advt. Southern Cross
Sprunt & Son, G. stnrs. & motor gar
Sprunt Gordon (S. & Son)
Sprunt Gordon, jun. (S. & Son)
Sprunt Mrs. M. R. stationer
SPRUNT'S ROYAL MAIL MOTOR SERVICE (Gordon Sprunt & Son, proprietors). See advt
Stacey J. B
Stewart A. L
Stewart L. rly. empl
Stubbs Fredk. acct
Stubbs J. H., J.P. auct
Stubbs Maurice, assayer
Stubbs W. S. miner
Styles H. J. drapr
SUN INSURANCE OFFICE OF LONDON (M. T. Keenan, agt)
Sweeney J. miner
Taylor C. butcher
Taylor J. miner
Taylor W. miner
Thormann Rev. P. (Eng)
Tindal Ernst. solr. (Andrews & T)
Tippler Geo. laundry
Turner Mrs. Hannah
Vaughan W. miner
Villiers W. A. clerk
Volich Mitchell, contr
Walsh Frank, J.P. mining regr
West Samuel, J.P. storekeeper
WESTERN AUSTRALIAN BANK (THE) (Frank H. Kilner, mgr.). See advertisement in Front of Work
Wilson Alex. miner
Wilson G. A., J.P. town clerk
Wilson George, wine & spt. mcht
Wilson H. M. miner
Wilson J. miner
Wilson Robert
Woolgarth F. mgr. Butchering Co
Yilgarn Butchering Co. F. Woolgarth, mgr
Yilgarn Roads Board, Michl. H. Kelly, sec

Southern Hills, see Norseman.

Speakman's, see Kunanalling.

"The Southern Cross Times"

Published WEDNESDAY and SATURDAY.

(A. M. McIntyre, Proprietor),

Commercial & General Printer,

Rubber Stamp Maker, etc.

"The Southern Cross Times" is the only newspaper published on the Yilgarn Goldfields. In 1911, 18,000 tons were milled for 18,595 ozs. In 1912, 73,000 tons were treated for 30,000 ozs., and during the past eight months of 1913 the output exceeded 50,000 ozs., and a yield of 85,000 ozs. was anticipated from about 150,000 tons.

"The Southern Cross Times" is the only paper that reaches all parts of the Yilgarn Goldfields.

The Only Good Advertising Medium on the vast Yilgarn Goldfields.

— ADVERTISING RATES ON APPLICATION. —

Sprunt's Royal Mail Motor Service.

SOUTHERN CROSS, MARVEL LOCH, SOUTH YILGARN & DISTRICT.

Motor Cars for Hire. Special Trips arranged at any hour.

Telephone No. 3. GORDON SPRUNT & SON, Proprietors.

WILLIAM PEARCE

Southern Cross.

AUCTIONEER, HOUSE, LAND, ESTATE, INSURANCE AND GENERAL COMMISSION AGENT.

SPEARWOOD, *Cockburn Sd. dist.* 17 *m. fr. Perth by rail.*

Bailey Andw. gardener
Barton Wm
Boon Wm. T
Brindle Jas. gardener
Browning Jas
Carollis Phillip, gardener
Christie Saml. T. gardener
Cincotta Gaetano, gardener
Clark David, laborer
Collige Jno. gdnr
Collige Wm. mkt. gdnr
Congdon Geo
Costello Eugene, grdnr
De Vries Chas
Dobra Stephen
Douse Jno. gardener
Eagling T. W. gdnr
Fyfe Jos
Follington Edwd. Jno. gardener
Freeman Jno. R
Gulvin & Honeysett, mkt. gdnrs
Gulvin Alfd. (G. & Honeysett)
Havel Jno. gardnr
Havel Wm. gardnr
Hawkes Phillip, orchardist
Hines Arth. E
Hines Jas
Honeysett Geo. (Gulvin & H)
Jennings Jno. gardener
Kaptyn C. gardnr
Lavis Frank
Lucas Chas. poultry farmer
McLeod Angus
Malacari Jos. laborer
Mattingly Albt
Mayor Alfd. gdnr
Membry Edwd
Moog Chas. butcher
Neilson Jno. A. mkt. gdnr
Owens Jno. dairy farmer
Peraldine Martin
Rigby Marsden
Ritz Johan, gdnr
Roach Wm. clerk
Rodd Stanley G. gdnr
Row Hy
Rowe Jas
Schofield Horace, gdnr
Smart Geo. gardener
Stephens Richd. P. dairymn
Stookes A. poultry farmer
Strand Wm. fruit grwr
Stranghair Mrs. S. postmistress
Stranghair Robt
Sturman Augier
Tasker Fredk
Tcherner Paul A. gdnr
Teodora Yerivic
Thorsager Neil, gdnr
Tyler Hy. W
Walker Geo. S
Watson Wm. dairy frmr
Wauhop J
Willis Edwd
Wilson Saml. gdnr
Yerivick Antoni

Speldhurst, see Beverley.

SPENCER'S BROOK, *Avon,* 60 *m. by rail fr. Perth* (*sin.* 8/11, 5/5; *ret.* 13/5, 8/3); *tel.*

Anderson W. fruit grower
Bignell J. stn. mstr
Dix Thos. per. way
Hancock Frank, farmer
Hancock Herbert W. farmer
Heath Mrs. B. M. farmer
Neve Geo. C. asst. stn. mstr
Olsen Wltr. night stn. mstr
Russell S. per. way
Semmens Herbt. Rly. refresh. rms
Sharp Wm. M. Brookton htl

Springdale, see Balbarrup & York.
Spring Dell, see Beverley.
Springfield, see Dinninup.
Spring Gully, see Marradong.
Spring Hill, see Southern Cross.
Spring Side, see Smith's Mill.
Spring Valley, see Beverley & Northampton.
Stake Well, see Nannine.
Stambuco, see Londonderry.
Star of the East See Gabanintha.
Starvation Springs, see Pingelly & Wandering.
Stathams, see Smith's Mill.

STATION PEAK, 1,242 *m. fr. Perth by steamer to Cossack, th. tram to Roebourne, thence* 95 *m. See* WHIM CREEK.

Steere River, see Hopetoun.
Stirling, see Capel.
Stockdale, see York.
Stockhill, see Beverley.
Stoke, see Canning.
Strangers Pool, see Williams.
Stratham, see Capel.

STRAWBERRY, *Irwin district.* 240 *m. N. fr. Perth on Midland rlwy.* (*sin.* 39/5, 29/5; *ret.* 59/2, 44/2); *post & p. n.*

Broad Irwin, farmer
Broad Mrs. E. M
Broad Saml. farmer
Ebirston A. contractor
Fitzgerald Andrew, farmer
Fitzgerald Edwd. junr. farmer
Fitzgerald Richard J. farmer
Harris C
Lehane Jno. farmer
McAuliffe Wm. farmer
Pascoe Hercules
Pell Wm
Pettit Ernest, farmer
Pettit Francis, farmer
Pittit Robt. P
Stephens William, farmer
Warnock Wm. H. gardener
Watson E
Watson Jn.S. frmr. & station mgr
Watson Mrs. Ann
Webley Edwd
Webley Jno. sheep farmer
Webley William, sheep frmr

Stienway, see Welshpool.
Strellie Grange, see Busselton.
Sturrey, see Slab Hut.
Sturt Meadows, see Diorite King.
Sturt's Creek, see Fitzroy.

SUBIACO. *A suburb of Perth. See Perth Streets Directory.*

Sudden Jerk, see Bulong.
Summer, see Green Hills.
Summer Hill, see New Norcia.
Summergangs, see Pinjarrah.
Sunday Island, see Derby.
Sunninghill, see Beverley & Brookton.
Sunnyside, see Broomehill.

SWAN. 18 *m. fr. Perth, via Midland Junction. Rail to Midland Junction* (*sin.* 1/1, 8*d.*; *ret.* 1/8, 1/-); *post & p. n. off.*

Anderson James, farmer
Anderson William, farmer
Barlow John, farmer
Barrett-Lennard Geo. vign. & fmr
Brown Alfd. farmer
Brown Jas. farmer
Brown Jno. farmer
Chester Alf. farmer
Davis Fred, mkt. gardener
Devereux Alfred
Doig Alfred D. gdnr
Doig Miss Ethel, teacher
Doig Wm. gdnr
Dunster Wm. farmer
Ekert Hy. farmer
Ferguson Alex
Ferguson Ernest
Ferguson Jno. vigneron
Ferguson L
Haddrill A
Haddrill Chas. frmr
Haddrill Jas. farmer
Haddrill Mrs. T
Haddrill Wm
Hardwick Gerald, farmer
Hardwick Henry, farmer
Herbert J
Hewitt John, farmer
Hooper Frank, farmer
Hooper Jno. farmer
Hooper Richard, farmer
Hyde Stephen J. mkt. gdnr
Logue Chas. W. frmr
Logue Clarence, frmr
Loton Ernst. W. farmer
McCafferty H. frmr
Mara John, farmer
Mara S
Mara William
Martin C. farmer
Martin H. farmer
Martin T. farmer
Minchin Edward, farmer
Minchin Ernest, farmer
Minchin George, blacksmith
Minchin H. blacksmith
Minchin William, farmer
Moore A. W. farmer
Morley John, farmer
Morley Ralph
Morris F. mkt. gardener
Morris J. mkt. gardener
Mountjoy William, sen. farmer
Newman Wltr. E. vigneron
Nolan Dennis
Nolan Michael, farmer
Nolan Miss Annie, postmistress
Nolan Patk. farmer
Powell J. W
Salter Robt. J. farmer
Saunders Henry J. farmer, "Henley Park"
Scrivener Robert, farmer
Shephard J. mkt. gardener
Smith Thomas R., farmer
Spice Robt. farmer
Stent W. H. farmer
Taylor Phillip H. farmer
Turner Edwd. jun. storekpr
Ursell Albt. W. farmer
Watson Alfd. farmer
Yeates Alfd. farmer

SWAN VIEW, *Swan dist.* 14 *m. fr. Perth by rail (sin.* 1/7, 11*d.*; *ret.* 2/4, 1/5); *tel.*

Bush W. carptr
Cobham W. H. gdnr
Cowan J. A. S
Glover W. P. fruit gwr
Hamdorf W. M. builder
Hancock W. H. dairyman
Harris C. M
Johnston H. F
Jose W. J. fruit gwr
McKenny F. foreman
Malone J. stn. master & mail recvr
Mayrhofer S
Petterson W. H. gdnr
Poindestre J. P. dairy frmr
Roberts Geoffrey, fruit gwr
Witham Wm. fruit gwr

Table Hill, see Northampton.

Table Top, see Bulong.

Tableland, see Roebourne.

Tackenup, see King River.

TAKONARUP. 357 *m. S. by rail to Albany, then.* 16 *m.*

Booth Fredk. W. frmr
Bradford Ashley V. frmr
Broomfield Frank, frt. gwr
Cooper Frank, farmer
Gibbons & Sons, farmers
Gibbons Frank (G. & Sons)
Gibbons Fredk. Wm. frmr
Gibbons Harry (G. & Sons)
Gibbons Hy. Jno. (G. & Sons)
Gibbons Leonard (G. & Sons)
Kitson W. H. frmr
Knudsen Martin, frt. gwr
Livesey Sydney, frmr
McKail Nat. Wm. frmr
Murray Chas. frmr
Parsons Jno. D. frt. gwr
Vallance F. H. frmr
Warthwyke Guy H. frmr
Warthwyke Harold G. frt. gwr
Warthwyke Wilfd. G. frmr
Winterhalter G. farmer

Talbot, see York.

Talga, see Mourambine.

Talga Talga, see Condon.

Tamala, see Sharks Bay.

TAMBELLUP, *Plantagenet dist.* 252 *m. S.E. by rail; bank (W. A.); tel., M. O. O.*

Appleton Harold, Tambellup hotel
Ashcroft Geo. farmer
Aylmore Alfd. farmer
Aylmore Edwd. farmer
Backhouse A. J. builder
Balston Edwd. farmer
Balston Monty, farmer
Besson H. A. farmer
Birt Chas. W. H. farmer
Birt Edwd. farmer
Birt Geo. farmer
Birt Jas. farmer
Boreham Jas. farmer
Boreham Jno. farmer
Bowman Jno. farmer
Bradshaw Alfred, farmer
Bradshaw Frederick. farmer
Briscoe Wm. farmer
Bunce Bros. farmers
Bunce Ernest (Bunce Bros)
Bunce Fredk. (Bunce Bros)
Collins Patk. farmer
Cowen Harry, farmer
Crawford Harry, farmer
Crawford Jas. farmer
Crosby William, farmer
Daddow Edwd. farmer
Daddow Fredk. farmer
Davidson Harry, farmer
Dawson Albt. frmr
Dawson Arth. farmer
Flower Wm. farmer
Geminer Albt. frmr.& sec. Rds. Bd
Germiner Eric, farmer
Germiner Julius, farmer
Gillespie Claude, fmr
Goode Thos. farmer
Graham Fraser, farmer
Groves Arth. A. farmer
Hall Chas. farmer
Hall Saml. Boyd, farmer
Hams Geo. farmer
Hawke Jas. F. farmer
Henry Patk. baker
Hill Wm. Jas. farmer
Hodby Geo. H. farmer
Hodby Wm. farmer
Hubbard Chas. farmer
Johnson Arthur, farmer
Johnson Henry, farmer
Johnson Jno. farmer
Johnston Alfd. farmer
Johnston Arthur, farmer
Johnston Jno. farmer
Kennedy A. stn. mstr
Kennedy Hubert, farmer
Kennedy L. R. farmer
King Geo. farmer
Lagal Henry, farmer
Lenson Wm. pumper
Levitzke Albt. E. farmer
Liebick Edwd. farmer
Lloyd Howard, mgr. W. A. Bk
Lovegrove Frdk. Ths., J.P. med. pr
Lovibond Edgar, farmer
Lynch Peter, constable
McArthur Roy, farmer
McArthur Wm. Hny. storekpr
McDonald Andrew, farmer
McDonald Jas. farmer
McDonald Jno. Alex. blksmth
McDonald Phillip, farmer
Maslen Elizabeth, farmer
Murphy Wm. farmer
Norrish Alfd. farmer
Norrish Chas. farmer
Northway Frank, farmer
O'Brien Hy. H. farmer
O'Brien Wm. farmer
O'Neill Patk. farmer
Parker Chas. W. farmer
Parnell Edwin, junr. farmer
Parnell Edwin, senr. farmer
Pascoe Fredk
Phillips Nathaniel, storekpr
Poett Wm. farmer
Poletti Regimero, farmer
Price Jos. farmer
Robinson Francis, farmer
Rourke Wm. farmer
Saggers Owen, farmer
Smith Thos. farmer
Storer Wm. farmer
Tambellup Roads Bd. Albt. Geminer, sec
Taylor Saml. M. farmer
Thomas Jno. farmer
Thompson Geo. grocer
Thompson Sydney, farmer
Thompson Wm. farmer
Trathan Edwin, farmer
Trathan Henry, saddler
Trevaskis Jno. farmer
Wauchope Allen, tchr
Weavers Rev. Horace E. (Meth)
WESTERN AUSTRALIAN BANK (THE) (Howard C. J. Lloyd, mgr.). See advt. in Front of Work
Weston Linton, farmer
Woodares Wltr. stnr

Tambourrah, see Pilbarra.

Tambuna, see Nullagine.

TAMMIN, *Avon dist.* 119 *m. by rail fr. Perth (sin.* 18/9, 11/7; *ret.* 28/2, 17/6); *bank (Nat.); tel.; M. O. O.*

Allen L. J. mgr. Nat. Bank
Andrews E. E. teacher
Banfield F. farmer
Bath Thos. H. farmer
Beattie Jas. fmr. Mooranning
Braybrook F. farmer
Burke Jno. blksth
Buzolic J. farmer
Carter Fredk. T. farmer
Chatfield E. fmr
Christian Robt. fmr
Clarke E. J. farmer
Colliver A. C. fmr
Coombe & Sons, farmers
Davis —, fmr
Donnan Harold, farmer
Donnan Ralph, farmer
Donnan Wm. farmer
Donnell W. L. R. farmer
Douglas H
Dunn Jno. farmer
Duty Dennis, farmer
Duzevich J. fmr
Foreman E. F. farmer
Frearson A. W. com. agt
Gartrell W. H. farmer
Gladstone W. E. baker, & store
Gregory C. J. farm mgr
Hall F. W. C. com. agt
Hansford J. F. café
Hobbs Albt. fmr. Mooranning
Hocking H. R. farmer
Hocking Norman E. W. farmer
Jensen R. H. butcher
Khan Fatta, farmer
Knight —, farmer
Lardi Frank, storekpr
Lardi Jno. storekpr
Lewis L. fmr
Lindley Elijah H. farmer
Lowe Ada, storekpr
McCorkill Robt. J. blacksmith
McCormack W
McNabb D. fmr
McPherson J. temperance htl
Maley N. N. farmer
Martin C. H. ganger
Masters Chas. farmer
Matkovic N. farmer
Morgan Thos. farmer
Mullane M. farmer
NATIONAL BANK OF AUSTRALASIA LTD. (L. J. Allen, mgr)
Nicholls Wm. farmer
Norman F. J. farmer
Owens Geo. asst. stn. mstr
Packham John, farmer

TAMMIN—continued.
Packham John, jun. farmer
Parry F. B. acct
Pascoe P. farmer
Penney James
Perry D. J. farmer
Perry G. S. farmer
Perry Mrs. C. farmer
Perry W. A. farmer
Philpott Adrian, farmer
Philpott Wm. farmer
Quirk William, farmer
Raston W. fmr
Ridley T
Rock Wm. saddler
Ryan Jno. J. fmr. Telenning
Sampson H. C. fmr. Telenning
Sewell Arthur K. farmer
Sewell Ernest W. farmer
Shields J. H. farmer
Shields W. H. farmer
Siely Wm. jun. fmr
Siely Wm. sen. fmr
Simpson J. stn. mstr
Singh Kevor, farmer
Singh Ram, farmer
Singh Spoon, farmer
Thompson J. J. farmer
Thomson Jas. farmer
Thomson Jas. A. fmr. Telenning
Thomson Wm. H. fmr. Telenning
Tinker Fred, com. agt
Tremlett W. E. farmer
Trotter J. H. fettler
Uppill & Co. Geo. com. agts
Uppill Geo. farmer
Vance J. Tammin htl
Watson F. H. postmstr
Wheeler Hy. repr
Wing & Slade, builders
Woods A. M. fmr
Woods Alf. contr
York H. farmer

TAMPA, *N. Coolgardie G. F.* 479 *m. fr. Perth. See* BUTTERFLY.

Tanami, see Hall's Creek.
Tanglewood, see Donnybrook.
Tarwonga, see Williams & Wagin.
Taurus, see Bulong.
Tawns, see Bulong.
Taylor's Well, see Pingelly.
Te Ana, see Warperup.
Teddington, see Forrest Hill.
Telenning, see Tammin & Quairading.
Templar Town, see Northam.
Ten Mile, see Albany.
Ten Mile Hill, see Dandarragan.

TENINDEWA *Greenough dist.* 345 *m. N. E. by rail from Perth; rly. stn.* 55 *m. fr. P. O.*
Brinkley W. farmer
Couper T. A. frmr
Critch Leo. J. farmer
Crommlin T. farmer
Dunkin Richd. farmer
Fry Norman, farmer
Hunter C. farmer
Lewis Hy. farmer
Meadowcroft Chas. D. farmer
Oldham Robt. A. D. (Tulloch & O)
Palmer P. C. farmer
Rumble Jos. P. farmer
Shaw T. F. farmer
Sinnott T. farmer
Stafford Hy. J. farmer
Stokes Wm. H. farmer
Troy M. farmer
Tulloch & Oldham, farmers
Tulloch Norman (T. & Oldham)
Valentine Geo. farmer
Valentine Jas. farmer

TENTERDEN, *Plantagenet dist.* 280 *m. fr. Perth by rail (sin.* 45/7, 28/4; *ret.* 68/5, 42/7).
Allison —, teacher
Archer Chas. farmer & fruit grower
Archer Chas. jun. fruit grower
Arundel Ernest, farmer
Beech Mrs. W. tchr. (Mortegallup)
Betts Wm. T. fruit gwr
Bunker Geo. E. sheep farmer
Bunker Jas. sen. fmr
Bunker Jas. F. sheep farmer
Bunker Mark K. sheep farmer
Bunker R. N. sheep farmer
Bunker W. T. sheep farmer
Chiplin Amelia B
Colmar R. J. saw mills (Lake Matilda)
Cooper Hy. farmer
Davis Thos. ganger
Denholm Hy. fruit grower
Dowdell Wm. farmer
Elwin Fredk. J. farmer
Gibson Ernest, farmer
Gibson Geo. farmer
Herbert Geo. farmer & fruit grower
Herbert Jas. gardener
Herbert Simeon, fmr
Herbert Wm. G. frmr.& fruit grwr
Hordacre Thos. farmer
Irving Jno. carptr
Irving Wm. farmer
Johnson Geo. farmer
Jolly Edwd. fmr
Lunt Jos. farmer & fruit grower
Lunt Leonard, farmer
Lunt Norman, farmer
McDougall —, farmer
Mason J. farmer
Mason Philip, laborer
Mason Wm. farmer
Mason Wm. jun. fmr
Mengler Gustave
Mengler Hy. sheep farmer
Oborne F. W. farmer
Osborne Hy. farmer
Osborne Percy T. frmr
Oborne T. farmer
Parson Jas. sheep frmr
Parson Robt. farmer
Perkins Ivan, farmer
Perkins R. farmer
Perkins Saml. sheep farmer
Perkins W. farmer
Ratcliffe Chas. farmer
Ratcliffe Jos. sheep farmer
Rooke Mrs. M. fruit grower
Sharples Jeanne, p. m. & store
Sharples Jno. W. fruit grower
Spratt Frank, Travellers' Rest htl
Stirling Alex. gwr
Stirling Mrs. store
Stirton —, frmr
Swanitz O. farmer
Tenterden Slate Quarry
Toovey Alex. farmer
Toovey Henry, platelayer
Toovey Louie, farmer & fruit gwr
Toovey Lomas Geo. fruit grower
Townsend Frank, fruit gwr
Townsend Hy. J., J.P. fruit grower
Townsend Regd. farmer
Tufnell Wm. fruit gwr
Warnes —, fruit grower
Weir Alex. fruit gwr
Wells Chas. T. farmer
Williams —, farmer
Williams Edwd. farmer
Wilson Geo. farmer
Wornum Edwd. farmer
Wornum Frank, farmer
Woulfe J. M. store mgr

The Bight, see Quindalup.
The Five Mile, see Lake Austin.
The Glen, see Marradong.
The Grange, see Bridgetown & Irwin.
The Junction, see Carnarvon.
The Lodge, see Irwin.
The Mainland, see Lake Austin.
The Park, see Bridgetown.
The Peninsular, see Bridgetown.

THE PENINSULAR. 3 *m. N.E. fr. Perth, off Old Guildford rd.*
Baker Hy
Dunn Patk. J
Elder Geo
Holmes Wm. C. gdnr
Lawson Chas. L
Linderstam Gosta
Mills Pottery Works
Moyle Arth. E. pltry. frmr
Nilsson Oscar E. frmr
Parker Fred. G. pltry. fmr
Payne Jas. pltry. frmr
Schulstad Ernst. Albt
Shinnick Wm. poultry frmr
Sincock Isaac

The Springs, see Balingup.
The Springs, see Forrest Hill.
The Swamp, see Narra Tarra.

THIRTY MILE. 559 *m. S.E. by rail to Norseman, then. hire.*
Anderson Jas
Baker Francis R
Baker Wm. E. J
Bell Saml
Berry Wm. G
Bretag Johanna M
Bretag Jno. C
Brown Cecil L
Cable Jas
Donahoe Michl
Grigg Albt. G
Grigg Wm. H
Jackson Thos. L
Siever Geo. A
Summers Mary
Taylor Davd. W
Williams Alfd. T
Williams Luke

Thirty Three Mile, see Kunanalling.
Thomas River, see Esperance.
Thomson's Brook, see Donnybrook.
Thomson's Hill, see Donnybrook.
Thorn Hill, see Quindalup.
Three Mile, see Busselton.
Three Mile, see Wyndham.

TELEPHONE 32. *P.O. Box 14.*

C. M. LUKIN & CO.,

TOODYAY.

AUCTIONEERS, Sworn Valuators, Financial, Land, Estate. Machinery and General Commission Agents.

WHOLESALE STOCK AND PRODUCE BROKERS.

Valuations and Auction Sales conducted in any part of the District.

AGENTS FOR

Elder, Shenton & Co., Ltd.
The Commercial Union Assur. Co., Ltd.
The Sunshine Harvester Co.
William Sandover & Co.
Millar's Timber & Trading Co., Ltd.
James Bell & Co. (Melb.)
The Cyclone Fence Co., Ltd.
The Woodbridge Nursery Co., Ltd.
Charles Hormann.
Australian Mutual Provident Society.
Stewarts & Lloyds (Australia) Ltd.
Paterson & Co., Ltd.

THREE SPRINGS, *Victoria dist. A siding,* 193 *m. from Perth (sin.* 31/7, 23/7; *ret.* 47/5, 35/4; *Nat. Bk.; tel.; M. O.*

Arndt Franz Louis, fmr
Attwood Wltr. clearing contr
Bastian Archd. farmer
Berrigan Thos. contr
Brimson Geo. clearing contr
Brown Michl. pastoralist
Buckland Robt. butcher
Caldow Robt. A. farmer
Carroll Miss M. ref. rooms
Carter Reuben, farmer
Crameri Wm. hairdssr
Davies Alex. fmr
Dean W. farmer
Donovan Richd. clearing contr
Fergusson Jas. wheelwright
Fletcher W. clearing contr
Franklin Chas. G. farmer
Franklin Evander, farmer
Franklin Geo
Glyde Bros. farmers
Gooch C. H. fmr
Gooch S. C. mgr. C. H. Gooch
Green A. W. V. tchr
Haines Gilford, farmer
Harris Richd. W. store
Harris W. storekpr
Hassell Lewis R. Comcl. htl
Hebiton Jas. farmer
Hebiton Jno. mgr. Jas. Hebiton
Horner Rich. J. const
Howard Wm. J. farmer
Jaques Wm. stn. mstr
Keehner W. baker
Klopper Ernest, farmer
Legge Bros. drapers
Legge Frank (L. Bros)
Legge Sidney (L. Bros)
Leonard Jno. repairer
Luscombe Chas. E. pstmstr
Lynch Phillip, farmer
McKay Mrs. M. Coffee pal
Maley Bros. farmers
Maley Chas. C. (M. Bros)
Maley Solm. S. (M. Bros)
Morgan Frank J. fmr
Morgan Stephen J. farmer
NATIONAL BANK OF AUSTRALASIA LTD. (Receiving office) See advert
Pascoe Mrs
Pettit Geo. farmer
Ranson E. acct
Rees Isaac, contr
Richardson H. H. farmer
Ryan Michl. J. grocer
Taylor Alfd. clearing contr
Thomas Chas. E. farmer
Todd Andw. & David, blksmths
Todd David, blacksmith
Wallace Isaac, com. agt
Watson Geo. R. farmer

THUNDERLARRA. 488 *m. N. by rail to Yalgoo, then,* 5 *m.*

Beaton & Sons, A. stn. owners
Beaton Chas. (B. & Sons)
Beaton Donld. (B. & Sons)
Beaton Jno. (B. & Sons)
Green Jas. I. fence contr
Nicholson Laurence, overseer

Tiberton, see Gingin.

Tientsin, see Cossack.

Timaru, see Beverley.

Timber Mills, see Greenbushes.

Tinfields, see Marble Bar.

Tipperary, see York.

Toneranna, see Whim Creek.

TOODYAY, *Toodyay dist.* 65 *m. N.E. by rail fr. Perth (sin.* 9/9, 5/11; *ret.* 14/8, 9/-); *banks (West Aust. & Nat.); newspaper, "Herald"; tel. M.O. Pop.* 502.

Anstey Thomas, farmer
Archdeacon Ernest A. gardener
Bailey Mark, bootmaker
Beach G. tailor
Beardman J. contr
Beardman William, farmer
Bellaager André, fruit gwr
Bird Augustus, painter
Boxall Jno. mgr. Nat. Bank
Brennan James, farmer
Briggs A. fruit grower
Britt John T. farmer
Bull & Stevens, vine growers
Bull Obadiah, J.P. (B. & Stevens)
Butterly Henry, farmer
Butterly John A. farmer
Camerer Bros. dairymen (Bolgart)
Carter & Barr, machy. agts
Chitty Charles, farmer
Chitty David, farmer
Chitty Geo. farmer
Chitty Henry T. farmer
Chitty James, farmer
Clarkson B. Lionel, farmer
Clarkson D. D. frmr. & grazier
Clarkson H. W. frmr. & grazier
COMMERCIAL UNION ASSURANCE CO. LTD. (fire, marine & accident) (C. M. Lukin & Co. agents)
Cook Alfd. apiarist
Cook C. James, farmer
Cook Chas. farmer
Cook Fredrick, farmer
Cook Jas. farmer
Cook John, farmer
Cousins George, farmer
Cousins John, farmer
Cousins Wm. farmer
Cowden Robt. Brooke, tchr
Demamiel Oswald L. ppr. Toodyay Stock & Trad. Co
Demasson William A
Donegan Albert
Donegan Geo. farmer
Donegan Mrs. Thomas
Donegan T. J. Victoria hotel
Donegan William
Doust Isaac J. mail contr
Doust Matthew
Durlacher Nurse
Edmonds Mrs. W
Egdell Mrs. E. storekeeper
Ellery Charles G. bootmaker
Ferguson A. James, farmer
Ferguson Alex. farmer
Ferguson Charles J. farmer
Ferguson Frederick, farmer
Ferguson Samuel, farmer
Geary Denis, farmer
Geary Edward, farmer
Geary John
Geary William
Greedy William J. blacksmith
Green Fredk. liv. stab
Griffin John
Griffin Mrs. J
Hamersley Hon. Vernon, M.L.C., J.P
Hampshire M. J. matron hospital
Harper Miss Mary
Harper Miss Sara
Harrington Bros. farmers
Harris Edgar, postmaster
Hasell Henry, fruit grower
Hasell Mrs. J. sen
Hasson Edmund, farmer
Hasson William W. stone mason
Haywood John, farmer

TOODYAY—continued.
Hiddlestone A. W. stn. mstr
Hodgkinson Wm. farmer
Hostler William, wheelwright
Hussey Bertram, res. med. o. hosp
Hutchings Alfred, farmer
Hutchings George, farmer
James Thos. blacksmith
Jeffreys G. farmer (Bolgart)
Kennedy Thos. const. in chge
Kingston Thomas, blacksmith
Lahiff John, farmer
Lahiff Morris, farmer
Langridge W. M. tailor
Lee Donald, farmer
Lee Frederick, sen. farmer
Lee Hy. T. farmer
Lee Thomas, farmer
Leeder David, farmer
Leeder S. farmer
Leyden Patk. Jas. baker
Lindsay Fredk.prod.dlr.& vigneron
Lloyd Arthur G. farmer
Lloyd Chas. J. fmr. Lloyd's Cr
Lloyd David, farmer
Lloyd J. Arthur, farmer
Lloyd Jos. M. fmr. Lloyd's Cr
Lloyd Morris,frmr.Lloyd's Crossing
Lloyd Samuel, farmer, & store
Lonergan W. postmstr. Bolgart
Lucas Donald, farmer
Ludemann Jno. farmer, Bolgart
LUKIN & CO. C. M. auctioneers, sworn valuators, financial, land, estate, machinery & general com. agts. See advt
Lukin C. M. (L. & Co)
Lukin Geoffrey, farmer
Lukin Henry, farmer
Lukin Leopold, farmer
McCausland F. H. mgr. Padbury's
McDermott Charles, farmer
McDermott James, sen. farmer
McDermott James T. farmer
Mackintosh Hugh, grazier
Mackintosh Miss
Markey James, farmer
Markey Michl. fmr. Jumperding
Marris & Son (Chas.), flour mills
Marris Christopher, cycle agt
Martin Alfred, farmer
Martin Miss Emily
Martin James, blacksmith
Masterton Rev. Jno. (R. C)
Matthews William, carpenter
Meredith James, cntr. & wn. sal
Meredith Jesse, frmr. (Bolgart)
Miller F. J. G. mgr. W. A. Bank
Murphy J. Patrick, farmer
NATIONAL BANK OF AUSTRALASIA LTD. (Jno. Boxall, mgr)
NATIONAL MUTUAL LIFE ASSOCIATION OF AUSTRALASIA, J. A. Wroth, agent
Norman W. R. draper
O'Dea John, frmr. (Bejoording)
O'Dea Michael, farmer
O'Sullivan J. draper

PADBURY STORES LIMITED (Wm. Padbury, mng. dir.), merchants, flour millers, importers, ironmongers, drapers & grocers, machinery & implement importers; & at Guildford & at Moora

Parker Henry
Parker J. B. blksmth
Pember W. C. farmer
Phillips Jn.H.,J.P. grazier, Culham
Piesse Alfred N., M.L.A. fruit gwr
Piesse Mrs. E. E
Pole Arthur C. vigneron, Eumalya
Pritchard James, farmer
Pritchard Richard, grazier
Ralph Edward, farmer
Rawlings James, carpenter
Rihl Mrs. Freemasons' htl
Riley J. senr. fishmgr
Roach Ernest (Smith & R)
Roach Phillip, farmer
Rogers Mark D. court bailiff
Roser William, farmer
Ryan Timothy, farmer
Sanders Rev. E. (Meth)
Saunders Rev. Edwd. (Eng)
Sinclair George A. D. farmer
Sinclair James A. J. grocer
Sinclair William R., J.P. farmer
Smith & Roach, butchers
Smith Arthur Charles
Smith Wm. (S. & Roach)
Somers J. coach builder &c
Stevens Albert E. W. (Bull & S)
Stowe W. E. "Toodyay Herald"
Strahan Jos. fmr. Jumperding
Strahan Thos.J.farmer, Jumperding
Strahan William, fruit gwr
SUN INSURANCE OFFICE OF LONDON, W. Harrington, agt. (Bolgart)
Syred G. farmer
Syred Samuel
Syred William, farmer
Thomas Jno. blksmth
Thompson W. ganger
Tideswell W. painter
Toodyay Agric. Soc. (J. Boxall,sec)
Toodyay Hosp. B. Hussey, res. med. off
Toodyay Mech. Inst
Toodyay Rds. Bd. (J.A.Wroth,sec)
Toodyay Stock & Trad. Co. O. L. Demaniel, ppr
Twine Alfred G. farmer
Twine Ernest, farmer
Twine James, farmer
Twine John H. farmer
Twine Walter G. farmer
Union S.F.Mls.(Chas.Marris& Son)
Waters Edward, farmer
Waters Richard, fruit gwr
Waters Robert B. farmer
WESTERN AUSTRALIAN BANK (THE) (F. J. G. Miller, mgr.). See advert. in Front of Work
Wheelwright Chas.H.fmr. (Bolgart)
Whitfield J. O. G. builder
Williams Hy. Newcastle htl
Woods Steven, mgr. Carter & Barr
Wroth Arthur J. farmer
Wroth Jos. A. builder, & sec. Toodyay Roads Board
Wroth William, mailman

TOOLBRUNUP. 264 *m. by rail fr. Perth. See* TAMBELLUP.

TOOMPUP. *A siding* 306 *m. fr.* PERTH.

Toorak, see Coolgardie.

Tootra, see Walebing.

Top Gap, see Whim Creek.

Torbay, see Torbay Junct.

TORBAY JUNCTION, *Plantagenet dist.* 331 *m. from Perth by rail (sin.* 54/1, 33/8; *ret.* 81/2, 50/7); *post & p. n.*

Allen J. farmer
Allsopp Hy. T. O. frmr
Allsopp Thos. farmer
Baldwin E. farmer
Barrett Thos. farmer
Board Geo. farmer
Brighton Jno. farmer
Buckeridge Horace, storekpr
Buckeridge Paul, farmer
Burville & Sons, Alfred, farmer
Chandler E. V. S. farmer
Clarkson Geo. farmer
Cunningham Angus, farmer
Dennehy Jeremiah, ganger
Eaton Jas. farmer
Ewert E. C. H. farmer
Farr George, farmer
Farr Wm. farmer
Fennell Thos. farmer
Fennell William, farmer
Gannaway Herbt. farmer
Grayson Wm. farmer
Hills Jno. farmer
Hines Herbert, farmer
Hodge A. R. farmer
Hortin Herbert, farmer
Hutchinson J. carptr
James Edward, fruit grower
Knapp Robt. farmer
Knapp Thos. farmer
McKay Miss R. V. tchr
McLeod Hugh, stn. mstr
Marshall Thos. farmer
Mills Ernst. G. farmer
Morgan David, gardener
Morris Albt. farmer
Mowforth Chas. fruit grower
Mowforth J
North Fredk. farmer
O'Neil Wm. fettler
Paine J. ganger
Paterson Jno. fruit grower
Pease —, farmer
Piggott Andrew
Puls F. farmer
Puls Louis, farmer
Puls Max, farmer
Reilly William, farmer
Ross Alex. gardener
Rutherford John, farmer
Sharpley Wm. farmer
Shenfield Ernst. farmer
Shirley John, farmer
Smith Harry, gardener
Stratford W. com. agt
SUN INSURANCE OFFICE OF LONDON, A. Burville & Sons, agents
Tregear Wm. farmer
Westerberg Chas. farmer
Westerberg Victor, farmer
Whittem J. S. farmer
Whittingham Jas. gardener
Wolfe Jno. farmer
Young Robert, farmer

Torriden, see Donnybrook.

Toweranna, see Roebourne.

TRAFALGAR, *N.E. Coolgardie G. F.* 379 *m. fr. Perth by rail (sin.* 61/10, 38/6; *ret.* 92/9, 57/10); *post, tel. & m. o. off.*

Allen James, engine driver
Allen Matthew
Anderson Christopher, miner
Andrew John, miner
Angelesey Wm. miner
Armstrong John, miner
Barber Jno. miner
Basley Alfred
Bath Thos. Hy. miner
Baylis Thos. J
Beckerley Allan, Terminus htl
Bennett Geo. miner
Bennett William Henry
Beresford Aug. G. R. watchman
Beresford Jean
Blewitt Benj
Boland John, dairy produce mcht
Bowers Henry, miner
Brewer Harry, engine driver
Brewer Theodore, miner
Brown Herbert James, miner
Brown Herbert John, miner
Brown John, miner
Brown William A
Brown William J. miner
Buller John
Buller Thomas
Bursill Arth. miner
Bursill Ernst. T. miner
Bursill Wm. miner
Campbell Donald, miner
Cardell Harry I. fitter
Carr Edwin G. miner
Collins David E. butcher
Cordwell Ernest
Coughlan Ellen
Cowin Thos. A
Cowl Arth. miner
Cowling Mrs. Edith
Cox Jos. G. miner
Cummin John, miner
Cunningham Edwd. miner
Cunningham James
Curtis Alexr. miner
Curtis Herbt. miner
Curtis John J. miner
Dalley Richd. H. miner
Dalley Saml. miner
Daly John, miner
Darbon L
Davey John, miner
Davies Jos. miner
Dixon John, miner
Donkin Robert, miner
Doyle Francis W. miner
Eddy Bertram, carptr
Eddy James R. miner
Edwards William, fireman
Ellery Thos engine driver
Elms W
Fahey Terence, station master
Favelle Walter
Fitzgerald Martin C. grngcr
Fitzgerald Maurice, miner
Flanigan Jno. teacher
Fleming John, fitter
Fraser A. mine owner
Free F. miner
Fuller Horace G. water vendor
Fuller Robt. J
Gallagher John, miner
Gazzard Daniel, miner
Gazzard George, miner
Golding James, miner
Graham David, miner
Graham Geo. miner
Grant A. E. miner
Gray C. miner
Gray T. miner
Grow Chas. miner
Guy John H
Halford Wm. H. dairyman
Hall Daniel, miner
Hall Thos. carter
Hall Walter, wood hewer
Handley Wm. miner
Hanley Patk
Hardiman Jno. miner
Headley W. C. butcher
Healey Wm. miner
Hicks William, miner
Hogan Patk. miner
Holt Jos. miner
Holt Tobias, miner
Hopkins Hugh, miner
Howatson L. engine driver
Howell William, contr
Hughes Felix
Hunt Daniel, miner
Hunt Jas. J. miner
Hunter James, miner
Jackson Geo. tinsmith
Johnstone Jno. miner
Jones James
Jones William, miner
Keogh Timothy
Lambert R. dairy fmr
Lambert Richd. J. miner
Lambie H. miner
Liston Dennis, miner
Liston Patk. miner
Louden Davd. A. miner
Lowden William, miner
Lynch Jas. miner
McArthur Adam, miner
McClelland Charles
McGovern Michl. miner
McIntyre James, miner
McIntyre John, miner
McIntyre Patk. miner
Mackin Chas. miner
Mann Jno. miner
Manuel Thos
Martin J. C. miner
Masson James
Mathews William, miner
Mayne Mary J
Mazza Alexr
Menzies Archd. miner
Menzies John, engine driver
Merritt James, miner
Mundy Edward J. miner
Mundy James H. miner
Murphy P. Trafalgar htl
Murray Ronald, miner
Newton William H. miner
Northey Henry, baker
Norton Thos. V. miner
Nutt A. C. farmer
Oneil Jno. miner
Patterson Albert, miner
Pike Christopher, tobacconist
Polglase John, greengrocer
Porteous Andrew M. miner
Reece T. prod. mcht
Richards James, miner
Richards William John
Robertson W. miner
Rowe Hercules C. engine driver
Rowe Jno. T. miner
Rowe Mary, greengrocer
Rowe Richd. assayer
Rowe Thos. H. miner
Rowe William, miner
Rundle Geo. miner
Saul Jago, carpenter
Scott Geo. S. L. miner
Scott Jno. F. L. miner
Scott Wm. H. L. miner
Sheed David, storekeeper
Shiels Michael W. engine driver
Smith John T. miner
Softley William H. blacksmith
Steedman Wm. N. miner
Stephens Felix J. miner
Stove Andrew J
Taylor David M. engine driver
Thomas J. eng. driver
Thorn Albt. miner
Toms R. W. miner
Treacey Jos. miner
Treacey W. miner
Truscott W. J. miner
Vernon Fredk. miner
Vernon Wm. miner
Walker E. F. wine sampler
Wall Patk. miner
Wallace Albt. blacksmith
Wallace Ernest, miner
Weaver T. miner
West Robt. miner
White D
Wilkins Wm. miner
Williams Jno. boiler mkr
Williams T. H. miner
Williams Thos. A. miner
Williams W. miner
Williams W. H. miner
Willis Jas. eng. driver
Woods —
Wyekin Laurance, miner
Wyekin Leo, miner

Trayning, see Dowerin & Kellerberrin.

Trevinson, see Northampton.

TUCKANARRA, *Murchison G.F.* 576 *m. by rail (sin.* 95/6 65/3; *ret.* 143/5, 97/11); *tel.*

Andrews Edmund, miner
Bamber G. fettler
Belsey Thos. Trighill stn
Boyd Jas. C. Tuckanarra hotel
Downsborough A. fettler
Gilmour Wm. fettler
Hicks Jas. pastoralist
Kimber Saml. miner
McInnes James, leaseholder
Musson Robt. leaseholder
O'Brien Patk. fettler
Regan Jno. fettler
Searle Richd. E. storekeeper
Taylor Edwd. miner
Wells Hy. miner
Yabsley Robt. miner

Tunney, see Kojonup.

TURKEY CREEK. *Kimberley dist.* 2,616 *m. fr. Perth; steamer to Wyndham, thence hire; tel.*

Beattie R. G. selector
Brennan Edwd. H. pastoralist
Bridge Jos. Herbt. pastoralist
Bridge Jos. P. selector
Cunninghame J. K. postmaster
Durack Neal, station owner
Flinders Jack, const
Hearten R. selector
Isdell Jas. inspr. Aborigines

TURKEY CREEK—continued.
Macale Walter, pastoralist
McKenzie Jas. pastoralist
McKenzie Jno. pastoralist
Madden Wm. pastoralist
Mathew W. J. gdnr
Pilkington Michl. F. const
Rhatigan Kate Mary, storekpr
Rhatigan Michael, lineman
Russ Saml. stn. mgr
Sexton Robt. stn. owner
Terone Fredk. mailman

Turner River, see Pilbarra.

Twnty.-one Ml. Cmp. see Holyoake.

Twnty.-thr.M.Cmp.see Holyoake.

Twenty-five Mile, see Menzies.

Twenty Mile Sands, see Nullagine.

Twenty-six Mile,see Warrawoona.

Twin Peaks, see Murgoo.

Tyford, see Dongarra.

Uaroo, see Onslow.

Uberin, see Goomalling.

UBINI. 338 *m. fr. Perth by rail. See* BULLA BULLING.

UCARTY, *Avon dist.* 124 *m. E.; rail to Dowerin, thence* 10 *m.*
Bourke Jas. farmer
Bourke T. farmer
Eaton Edwd. farmer
Eaton Hy. farmer
Eaton Richd. M. farmer
Eaton Wm. farmer
Erhardt Fredk. J. farmer
Erhardt Matt. farmer
Evans Hy. L. farmer
Hagboom Augustus, farmer
Judd Geo. farmer
Laffan Francis J. farmer
Laffan Richd. J. farmer
Lenihan Patk. farmer
Martin Andw. farmer
Martin J. A. farmer
Olive Danl. farmer
Rasmussen E. farmer
Robert Ernest C. farmer
Rundle E. farmer
Schooler Robt. farmer
Shaw Leslie, farmer
Thomson Jas. farmer
Watson Jas. C. farmer
Waugh R. E. farmer

Uduc, see Harvey.

ULARRING. 491 *m. rail to Menzies, thence* 56 *m.*
Boundy Robt
Robinson P. M

Upper Blackwood, see Bridgetown & Denninup.

Upper Bullsbrook,see Bullsbrook.

Upper Capel, see Kirupp.

Upper Cardup, see Beenup.

Upper Denninup, see Springfield.

UPPER FERGUSON 123 *m. S. fr. Perth by rail to Dardanup. See* DARDANUP.

Upper Gascoyne, see Carnarvon.

UPPERMARGARET. 30 *m. fr. Busselton.*

Upper Preston, see Mumimballupp.

UPPER SWAN. 19 *m. fr. Perth by rail. See* SWAN.

Vasse, see Busselton.

VETTESBURG. 411 *m. fr. Perth by rail. See* BARDOC.

VICTORIA PARK STREET DIRECTORY.

A Suburb of Perth. 4 *m. by rail or tram. Post, tel., M.O.O. & S.B. A municipality. See* LOCAL GOVERNMENT DIRECTORY.

Adelaide st.
Off Railway crescent.

Albany road.
Right hand side from Causeway.
Vacant
3 Couch Jno. saddler
... Fremantle rd. & Armagh st ...
21 Hopkins Edw. C. prod. mcht
23 Leckie & Hardisty, plmbrs
31 Millars' Timber & Trading Co. Ltd. (Arth. G. Stiles, mgr)
.....here is Oswald st.....
45 Turnor Waldegrave J. contr
47 Doolan Wm
51 Pearson Frank, grngrcr
53 Bahr Wm
55 Copley Mrs. E. M
57 Bayliss Chas
59 Flavel Mrs. M
61 Graham Mrs. E. C
63 Reynolds Claude A. T
65 Dunstan Chas. H
67 Etheridge Jas
69 Weinsberg Wm. grcr
..... here is Colombo st .....
71 Brooks Jno. G. plmbr
Chinese Garden
..... here is Cecil st .....
91 Houghton Edward
91 Jones Frank H.W. piano tuner
Vict. Prk. Sch. (Leonard Butler, mas)
.....here is Cargill st.....
115 McGovern Denis, bootmkr
119 Burton Leslie, grngrcr
121 Pearson Mrs. E. drsmkr
127 Dunstan Chas. fuel
133 Douglas Thompson, grcr
135 Gilsenan Miss M. confr
137 Trowbridge Geo. btchr
139 Clarke Alfd. wine saloon
143 Osborne Wm. O. chmst
.....here is Mackie st.....
145 Wright Herbt. E. fuel
147 Steedman Thos
..... here is Hereford st .....
165 Macfarlane A. W. grocer
169 You Lee, laundry
171 Dovey Harold F. G. drssmkr
175 Harvey Jas. H. contr
..... here is King st .....
179 Victoria Pk. Pub. Lib. (G. B. Creagh, sec)
I. O. O. F. Hoptn. Ldge. (P. Dimond, sec)
185 Harrold Edmnd
189 North Harry W
..... here is Leonard st .....
193 Vict. Pk. Fire St. (Frncs. J. Pinnock, in ch)
233 Mitchell Chas. store
..... here is McMillan st .....
239 Thornton Mrs. M. E
241 Moore Alfd. W
247 Freemasons' Hall
..... here is Monger st .....
265 Waterman Alfred, J.P. (mgr. Robertson & Moffat), "Concordia"
267 Von Bibra Chas. L
269 Haydon Jas
271 Shimmin Hugh P
..... Manchstr. st. to State st .....
301 Holland Ernst. J. Victoria Park htl
305 Burrows Jas. store
307 Warner & Son, btchrs
309 Alexandra Hall
311 Moredaunt Mrs. E
Howard Mrs. Isabel
..... Tuam st. to Russell st .....
Vacant
373 Houghey Danl
379 Bennett Hy. W
..... here is Canterbury ter .....
393 Baker Thos. J. plastr
395 Church Ernst. store
397 Chisnall Wm
... Bedford st. to Bouverie st ...
Finch Albt
..... Willis st. to Cecil st .....
Rotunda Women's Hosp.
Mrs. E. Baillie, matron
Baillie Jno
Left hand side.
...Guildford rd. to Twcknhm. rd...
92 Varley Miss R. mus. tchr
96 Devine Wm. bootmaker
.....here is Teddington rd.....
114 Teague Harold, med. pract
132 Leaver Chas. hairdrssr
132 Marshall & Uridge, ref. rms
Municipal Chmbrs
Victoria Park Town Hall, Walter J. Cohn, town clerk
..... here is Kingston rd .....
148 Hoffman Mrs. M. A
152 Jennings Jno. butcher
160-62 Palmer Fredk. hairdrsr. & statnr
..... here is Surbiton rd .....
180 Broken Hill htl. T.D.Murdoch
.....here is Hardy st.....
198 Hearn Bros.chair & cabt.mkrs
200 Lawrence Chas. W. butcher
202 Claffey Richd. F
204 Turnbull Mrs. E
208 Phillips Mrs. H

214 Cooling Wm. B. draper
..... here is Cavendish st .....
236 P. & T. O. & C'wlth. Sav. Bk. (Ernst. G. Bailey, p. m)
Bailey Ernst. G
240 Savell Jno. H
246 Hardisty Edwd. jun
248 Donovan Jno
250 Lewis Wm. T. const Vic. Pk. Pol. St. (Wm. T. Lewis, cnst)
252 McKenzie Mrs. M. confr
254 Hancock Chas. M
256 Ranford Henry G
266 Gray Mrs. M. grcr
272 Poole Hy. D
...here are Short & Gresham sts...
290 Lewis Wm
292 Newton Thos
298 Miller Jas. contr
322 Morgan Alex
..... here is Shaftesbury aven .....
334 Donovan Michl. grcr
342 Tully William
358 Maloney John J
364 Haydon Saml. Sidney
..... here is Mint st .....
370 Preston Baldwin G
382 McNally Hugh
..... Dane st. intersects .....
406 Hunter Peter
Walker Alan L
Mitchell Jno. contr
Bentley Fredk
Harbeck Jno. F
McLauchlan Chas. D
Atkins Leslie
..... here is Margaret st .....
Vains Chas. O
..... here is Oats st .....
Meek Wm. H
Clifford Jno
Daddo Mrs. Andrew
.....here is Welshpool rd .....

Albert st.
Right h. side from Shaftesbury av.
15 Bacon Alex. R
17 Taylor Jno. B
37 Reynolds Alexr
..... Mint st. intersects .....
Kenworthy Cecil B
..... Dane st. intersects .....
Webb Wm. H
Left hand side.
12 Tollos Anders
18 Lyons Wm. B
20 Edwards Hy
32 Fennell Robt
34 Christal Waltr. G
38 Smith Mrs. E. E
..... Mint st. intersects .....
McCallum Alex. L
Pearce Fredk. G
Finlay Robt
Billingham Thos
Summerton Jos. H
..... Dane st. intersects .....
Drury Jos. E
..... Margaret & Oats sts .....
Chioti Jno
Davey Thos
Farndon Jesse B
Dovey Fredk
.....here is Welshpool rd.....

Alfred st.
Mercury st. to Welshpool rd.
Tuckett Mrs. M
Edwards Chas
Leach Jno. F. W
..... Oats st. intersects .....
Wood Mrs. I
Knifton Saml
Tuckett Francis J

Archdeacon st. off Balmoral st.

Archer st. Vict. Pk.
(Nth. Bickford Est.).
..... Queen st .....
O'Donnell Martin

Argyle street.
Albany rd. to Chapman st.
Allison Wm
Stafford Wm
Barratt Ernst
Dulhi-Gunyah Orphanage (Misses Telfer & Mantell, in chg)

Armagh street.
Right hand side fr. Albany rd.
.....Hordern st. intersects.....
Park Armour J
... Washington & Gloucester sts ...
57 Rosser Sidney L
59 Haines Albt. H
59 Bladon Edwn. H
67 Bick James A
73 Halley Edwd
75 Ellis Jos. H. painter
77 Hickey Thos
Left hand side.
..... Hordern st. intersects .....
2 Castledine Geo. A. H. blksmth
10 Hopkins Edwd. C
20 Brooks Eneas V
22 Walmsley Arthur, cab propr
28 Rogers Wm. E
32 Walter Chas. E
34 Dawe Harold E
36 Barlow Jno. J
.....Washington st. intersects.....
Recreation Ground
..... Gloucester st. intersects .....
66 Bick Walter, jun
74 McDonald Claude
80 Gilbey Fredk. J
82 McKee Jos

Ashburton st. off Argyle st.

Axon aven. off Salisbury av.

Balmoral st.
Albany rd. to Chapman st.
Watson Alex. A
Ardlie Mrs. A
Bower Wm. F
Ogilvy Wm. F

Bank street.
Right hd. side fr. Shaftesbury av.
Haydon Jas. agric. implt. mkr
..... here is Mint st .....
Bardwell Everett E
Chivers Jno. R
Left hand side.
Victoria Park Rly. Stn. (e)

Barton st. off Griffith st.
Fyfe Wm
Johnson Thos
Priesthouse Harry
Schrader Hy. training stbls

Bedford st.
Right hand side fr. Albany rd.
1 Dalton Wm. H
9 Rumming Frank
13 Woolfitt Chas. E
Left hand side.
6 Backshell Wm
8 Boolsingh Chas
10 Cole Richd
14 Phillips Wm. C. R

Blair Athol st. off Gerrard st.

Boulder st.
Gerrard st. to Railway line.
Johnston Chas. H

Bourke st. off Albany rd.
Scoffles Wm
Burnett Robinson
..... here is Chapman st .....

Bouverie st. off Albany rd.

Briggs st. off Welshpl. rd.

Brookman rd. off Welshpool rd.

Burlington st. off Kimberley st.

Cambridge st.
Railway line to Nickalls av.

Cambridge Park road.
Off Albany rd.

Cannington rd. off Argyle st.

Canterbury ter.
Right h. side fr. Albany rd.
1 Chapman Alfd. W
5 Larter Fredk
7 Eynon Wm
15 Walker Wm. P. carrier
19 Olive Elijah
31 Kerr Robt
Left hand side.
Hankins Wm

Carbine st.
Off Shaftesbury avenue.

Cargill street.
Right hand side fr. Albany rd.
11 Carse William M
13 Coubrough Jno
19 Austin William
..... Hordern st. intersects .....
21 Foote Albt. E
23 Kruse —
29 Ritchie Harry G
33 McKean Thos
.....Washington st. intersects.....
Goerke Franz W. A
Left hand side.
2 Hand Richd. teacher
8 Hall Geo
12 Hendry Jno. P
16 White Saml. J. jnr
..... Hordern st. intersects .....
24 Paterson Chas. G

CARGILL STREET—continued.
26 Kneebone Thos. H
28 Tichbon Henry, jun. dairyman
.....Washington st. intersects.....
44 Rouse Mrs. M. B
44 Rouse Mrs. E. drssmkr
54 O'Shannesy Jno. H

Cashel st. off Gloucstr. st.

Cavendish st.
Right hand side fr. Albany rd.
2 Cook Edwin
8 Preston Jno
14 Burton Wm. H
.....Shepparton rd. intersects.....
28 Campbell Jas. D
..... here is Sunbury rd .....
38 Gibson Frank
40 Woodhouse Alfd
42 Whitehouse Sydney P
44 Goninon Harry
46 Heagney Francis J
48 Taylor Wm. H
50 Hodkinson Wm
52 Anderson Jas. S
..... here is Salisbury av .....
Left hand side.
5 McCoy Jno
7 Matheson Robt. carrier
Meth. Church (Rev. Fras.Close)
.....Shepparton & Walton rds.....
27 Quain Thos. (Quain Bros)
29 Brown Mrs. M
..... Sunbury rd. intersects .....
..... here is Salisbury av .....

Cecil street.
Right h. side fr. Albany rd.
15 Aikins Jno
..... Hordern st. intersects .....
19 Duncan Jas. dairyman
25 Nicholas Geo
31 Keene Arth. L
.....Washington st. intersects.....
Recreation Ground
..... Gloucester st. intersects .....
61 Oates Herbt. M
69 Gale Geo
Left hand side.
..... Hordern st. intersects .....
22 Mitchell Richd. W
28 Gowans Waltr
.....Washington st. intersects.....
36 Cocks Mrs. S
40 Bradshaw Jos. H

Charles st. off Albert st.

Chertsey road.
Cavendish st. to Shaftesbury av.
Tindale John
Carbadyne G. H
Thomson Alfd. I
Healy Jno
Henville Wm. bldr
Hopkins Herbt

Claude st. off Griffith st.
Cutten Claude
Burt Mrs. C
Morley Robt. H

Clieveden rd.
Guildford rd. to Nickalls av.
McLachlan Mrs. L
Thompson George A
Barden Wm. T
Leckie Alex. S. senr
Leckie Wm. (L. & Hardisty)
Cannon Jas
Heales Edwd. P
Power Percival J
Milton Mrs. J

Clydesdale st.
Right h. side fr. Walton rd.
18 McGavin Alexr
20 Paramor Wm. R
22 McDonald Robt. H
Left hand side.
1 Vacant
5 Harper Chas. (C. H. & Co)
11 Smith Arth. F
21 Baker B. H

Colombo street.
Right hand side fr. Albany rd.
..... Hordern st. intersects .....
37 Greig Mrs. M. O
.....Washington st. intersects.....
Recreation Ground
..... Gloucester st. intersects .....
49 Barton Jno. J
51 Tripp Harry, carrier
53 Waddington Joshua
Left hand side.
6 Taggart Jas. A
..... Hordern st. intersects .....
28 Cox Edwin
30 Johnston Geo
32 Armstrong Abel, horse trainer
.....Washington st. intersects.....
Recreation Ground
..... Gloucester st. intersects .....
50 Wren Waltr. E

Cookham st. off Oxford st.
Thompson Archd
Hartmann Albt

Coolgardie st. off Murchison st.

Coventry rd. off Kimberley st.

Dane street, off Albany rd.
Dunne Thos
West Harry
..... Gerard st. intersects .....
Aldridge-Turner Mrs. V
Ransted Wm. H.

Datchett st. off Cambridge st.

Derby st. off Chapman st.
Thomas Arth. E
Narroway Hy. W

Duke st. off Gerrard st.

Duke st. off Guildford rd.
Tyler Jno. G
Parker Jas
Ashfold Archd. L

Dundas st. off Bourke st.
Tobin Jno. T

Durham st. off Guildfrd. rd.
Vaughan Rees R

Egham road.
Guildford rd. to Shaftesbury av.
Rieusset Benedict
Benporath Frnk. H
Dougall Samuel S., "Woodlands"
Dowell Jno S
Hart Thos. E

Ellam st. Causeway est.
Off Fremantle rd.
Couves Mrs. E. R
Gough James

Fitzroy street.
Right hand side fr. Fremantle rd.
11 Waters Wm. H
21 Plummer Geo. A
45 Sonnadere —
47 Geddes Mrs. Isabel M
65 Urry Alfd. W
69 McMasters Robt. T
81 Duirs Thos. W
83 Robinson Thos. C
91 Gould Albt
101 Lee Saml
107 Catterall Wm
109 Ducie Hy. H
Left hand side.
..... here is Armagh st .....
20 Gadeke Richd
22 Reddall Geo
40 Couch Jno

Forrest st.
Right h. side fr. Shaftesbury aven.
Dauby Elder
Goddard Mrs. J. C
Flynn Michl
..... Mint st. intersects .....
Nash Jno
Buncle Jno. W
Griffiths Edwn. J
..... Dane st. intersects .....
Graham Jno. C
Child Robt
Alexander Alex
Lucas Chas. H
Left hand side.
..... Mint st. intersects .....
Boyes Jas
Wiley Edwd
..... Dane st. intersects .....
Schwieger Carl B
Buckland Hy. W
Lathwell Chas

Fremantle rd.
Right h. side fr. Albany road.
23 Lammonby Mrs. Isabella
25 Steedman Harry
29 Hay Jno. J
..... here is Garland st .....
35-37 Hilton Fred. J
41 New Solomon
45 Graham Thos
45 Woods Saml
47 Stevens Wm
49 Greaves Fred, carrier
..... here is Taylor st .....
55 Hayes Wm. E. painter
57 Blick Hy
69 Craigie Alex
71 Bick Jas. carpenter
75 Eder Francis, grocer
81 Anderson John
85 Tichbon Jno. T
87 Neujhar Alfd. J

Left hand side.
.....Hordern st. intersects.....
46 Vacant
..... Gloucester st. intersects .....
56 Carson —
58 Duffield Alfd. F
60 Ducie Waltr
66 Goodwin Wm. A. T
70 Gilbey Albt. E

Garland street.
Right h. side fr. Fremantle rd.
Russ Absalom
James Wm
Vincent Alfred
Dennis Hy. J
Checksfield Albt. L
Bogue Jno. J
Lague Fredk
Left hand side.
Bocksette Hy

Gerrard street.
Shaftesbury avenue to Margaret st.
Vernon Mrs. Mary
Adamson Jno. E
Muir Frank S
...Boulder, Ivanhoe & Mint sts ...
Hague Mrs. M
Low Jno. H

Glen st. off Raily. cres.

Gloucester street.
Right hand side fr. Fremantle rd.
.....Armagh st. intersects.....
Robins James A
Cox Jno
McKinlay Wm
Rive Jos
.....Colombo st. intersects.....
Adams Geo. H
Wakelin Saml
Rowell Robt. M
Mead Mark A
... Cecil & Cargill sts. intersect ...
Bunsell Mrs. L
Francis Vernet
Eldridge Jas

Gresham street.
Left hand side fr. Albany rd.
21 Moran Mrs. A
23 Bird Jno. H. S
25 Hooker Francis R
..... Shepparton rd. intersects .....
35 Mason Alex. B
..... Walton rd. intersects .....
Right hand side.
4 Gallagher Mrs. K
6 Wilson Wm
..... Shepparton rd. intersects .....
34 Williams Chas. H

Guildford road.
Right h. side fr. Albany rd.
here is Richmnd.& Twickenham rds
Fairbrother Geo
Card Mrs. E
.....here is Teddington rd.....
Dehring Alex
.....Duke st. to Egham rd.....
Cameron Ewen A
Deer Geo. F
Brown Jas
Read Herbt
..... here is Windsor rd .....
Wall & Roberts, fuel
Perth Red Castle Brewery,
Hughes & Elliott, pprs
Pegler Wm
Chambers Jabez F
Tognini Jno
Boston Edmnd
..... Streatley rd .....
Pugh Richd. E
Left hand side.
Harrold & Murray, prod. mhcts
SUN INSURANCE OFFICE OF LONDON(Harrold & Murray,agts)
Sommer Richd. coach builder
Kinninment Fredk. advtg. contr
Coffey Mrs J. ref. rms
Carr Harry
Halley Alex. S
Dale Edmd
Carruthers Geo. J
Ah Ling & Co. gardeners
Glenn Wm. John, dairyman
Burswd. Rly. St.(Wm.Perham,s.m)
Perham Wm
.....here is Griffith st.....
Vellacott Wm. A
Gorman Hugh, grngrcr
Wise Waltr. H. btmkr
Ellis Chas. L
Milne Mrs. M. newsagt

Hall st. off Hubert st.

Hampton rd.
Howick st. to Walton st.
Spragg Edwn
Power Jno. F

Hardy st. off Albany rd.
Rundell Wallis N

Harper st. off Albany rd.

Harry st.
Albany rd. to Walton rd.

Hawkstone st.
(Bickford grdns. Vic. Pk.)
..... Shaftesbury st .....
Wickham Wallis
..... Archer st. intersects .....
Powell Jno

Hay st. off Margaret st.
Goven Mrs. J

Hereford street.
Right hand side fr. Albany rd.
13 Young James
15 Allan Jas
17 Strickland Mrs. Annie
31 Trowbridge Jas
.....Hordern st. intersects.....
45 Thomasson Fredk
..... Washington st. intersects .....
55 Salt Mrs. A. F
61 Roberts Wilfred
63 Clayton Mrs. E
65 Harrison Miss M
..... Gloucester st. intersects .....
85 Jackson Saml
91 Riordan Jno
Left hand side.
Harvey Jas .H. painter
Cong. Ch. (Rev. J. Beukers)
12 Kevan T
14 Leary Robt. W
16 Bird Edwn. D
18 Hill Archd. F
.....Hordern st. intersects.....
Deuport Geo
..... Washington st. intersects .....
Deuport Jno
..... Gloucester st. intersects .....
Blakers Geo. W

Hordern street.
Fremantle rd. to Rathay st.
Toulson Leonard

Howick street.
Guildford rd. to Shaftesbury av.
Evenis Waltr. E
Jackson Alfd
Dudgeon Robt
Hansen Alfd

Hubert street.
Shaftesbury aven. to Welshpool rd.
Sullivan Patk. F
Flint Wm. B
Flint & Eldredge, carriers
Flint Jas. H
Cruikshank Jas
..... Mint st. intersects .....
Austerberry Fredk
Maley —

Ivanhoe st. off Gerrard st.

Jupiter st. off Briggs st.
Bennett Benj. J
Alday Chas. W
Silvester Mrs. Mary A
.....Mercury st. intersects.....
Moore Harry
Awde Richd. A

Kimberley st. off Albany rd.

King street.
Right h. side fr. Albany rd.
1 Anderson Waltr. com. agt
7 Turner Wm. S
.....Hordern st. intersects.....
43 Gordon Alfd. H
..... Washington st. intersects .....
49 Maddison Albt. E
53 Collins Hy
..... Gloucester st. intersects .....
73 Creagh George B
Left hand side.
18 Polglaise Edgar A
22 Cole Jas. K
.....Hordern st. intersects.....
24 Morris Alfd. R
26 Leaver Chas. H
32 Bennett Miss S
36 Jones John D
..... Washington st. intersects .....
52 Robbins Wm. A
54 Keedwell Mrs. E
62 Andreas Fredk. P
..... Gloucester st. intersects .....
76 Joachim Gustav

King st. (Steinway Est.).
Off Oats st.
Forster Wm. T

Kingston road.
Right hand side fr. Albany rd.
12 Clark Sydney J
14 Leitch Jno. D

KINGSTON ROAD—continued.
16 Evans Leslie J
18 MacRae Mrs. A
18 Heberle Miss E. mus. tchr
24 Scott Edwd. D
30 Allert Mrs. M
32 Guthrie Alex
42 Pearce Fred W
44 Read Roger
46 Beldon Arth
54 Quaife Fredk. nursery
58 Westmoreland Thos
Left hand side.
9 Matthews Jno
13 Dimond Percy
Vict. Pk. Bwlg. Clb. (Chas. Alday, sec)
Vict. Pk. Pnd. (D. Bird, kpr)
31 Stuart Jno
37 Cattanach Jas
47 Edward Alick
49 Edward Mrs. J. McI
51 Martin Alfd

Lake View st. off Gerrard st.
Moore Mrs. Caroline A

Leake st.
Right h. side fr. Shaftesbury av.
Rose Arth. L
Fawkes Geo. M
Melville Geo. T
.....Mint & Dane sts. intersect.....
Wright Mrs. M
Upham Stanley
Left hand side.
Foster Jno
Young Jno. H
.....Mint st. intersects.....
Cook Jno
Hansen Martin
Phillips Mrs. S
Breen Geo. A
Kay Frnk

Leichardt st. off Albany rd.

Leonard street.
Right hand side fr. Albany rd.
.....Hordern st. intersects.....
25 Whitely Jno. F
29 Oates Mrs. M
35 Stead Edwn. P
39 Lawson Robt
..... Washington st. intersects .....
45 Henderson Alex. M
47 Warner Joshua (W. & Son)
47 Warner Robt. (W. & Son)
55 Dodge Wm. G
Left hand side.
14 Luplau Wm. T
16 Dhu Wm. G
20 O'Reilly Patk
22 Farrington Jas. W
26 Pinnock Francis J
34 Vandenbergh Edmnd. B
36 Storen Jno
38 Purnell Alfd
40 Tyrrell Thos
.....here is Washington st.....
46 Cherrett Fredk
48 Devenish Arthur
50 Nicholas Jno
58 Castledine Geo. A. H
..... Gloucester st. intersects .....
70 Gilchrist Herbt
76 Thorogood Arth. R
78 Booth Jno. B

Mackie street.
Right hand side fr. Albany rd.
7 Allison Mrs. E
9 Wilson Bunting
11 Spencer Herbt
15 Skelton Mrs. J. M
19 Matthews Alexr. J
25 Landquist Swante
29 Ford Edwd. J
35 White Saml. J
.....Hordern st. intersects.....
37 Stranaghan Miss J. priv. hosp
39 Hedges Horace A
45 Allard Jno. C
49 Crogan Jno. contr
51 Davin Wm. M
..... Washington st. intersects .....
Beaver Edwd
..... Gloucester st. intersects .....
83 Nattrass James H
87 Oates Mrs. A. M
93 Burnham Edwd
95 Mead Hy. G
Left hand side.
6 Johnston Irvine
16 Nutchey Jno. T
18 Fox Fredk. R
20 Smale Basil
22 Baker Sydney T
24 Haagensen Julius
34 Robins Wm. F
.....Hordern st. intersects.....
38 Clements Mrs. Eliza
40 Kearney Patk
44 Walsh Thos. P
48 Blizard Duncan A
50 Hartley Jno
52 Elshaw Jno. A
54 Herrington Mrs. Matilda
..... Washington st. intersects .....
68 Henshaw Ernest
70 Phillips Regnld. S
80 McKinley Geo. H. horse trainer
86 Roberts Jno. F. incubator mfcr
94 Yateman Jno. H

McMillan street.
Right hand side fr. Albany rd.
1 Symmons Cecil
3 Hampton Gilbert C. baker
7 O'Neil David
13 Rhode Jno. G
.....Hordern st. intersects.....
27 Close Rev. Frnk. (Meth)
29 Atkinson Mrs. A. M
31 Goddard Samuel N
.....Washington & Gloucester sts. intersect.....
Left hand side.
8 Matherson Chas
.....Hordern st. intersects.....
24 Higham Fredk. J
26 Courtney Danl
36 Kennersly Chas
38 Milner Mrs. Paxton
50 Porter Wm. D
54 Lawrence Thos
54 Finlayson Jas
..... Gloucester st. intersects .....
72 Rann Wm. G
74 Amos Wm
76 Drage Mrs. J
80 Kennedy Martin

Manchester st. off Albany rd.
Martin Richard
Woodcock Fredk
Rynor Jas
Ball Cecil E
Christie Wm
..... here is Ftzry. st .....

Maple st.
Guildford rd. to Nickalls av.
Dewar Mrs. Minnie
Hartmann Mrs. W
Phillips Hy. J
Rieusset Christr. A
Platell Mrs. Isaac
Mill Mrs. A

Margaret street.
Right h. side fr. Albany rd.
Thomas Wm
..... Albert & Gerald sts .....
Binney Robt. H. (B. & Son)
Left hand side.
..... Albert & Gerald sts .....
Clarke Wm. E

Mars st. (Nth. Bickford Est.).
..... Shaftesbury st .....
Raphael Jos. G
..... here is Mercury st .....

Maude st. off Duke st.
Adams Wm

Melbourne st. off Rly. cres.

Merton st. off Gresham rd.
Collier Wm

Midway av. off Russell st.

Mint street.
Right hand side fr. Albany rd.
Buzza Jno
..... here is Hubert st .....
Bickford Sydney, mgr. Felton, Grimwade & Bickford
...Albert & Gerrard sts. intersect...
Washer Wm. F
Robins Fredk. A
McSwan Danl
... Leake & Forrest sts. intersect ...
Shalders Jno. store
Left hand side.
Wieland Rev. B. C. (Cong. Ch)
..... Albert & Gerrard sts .....

Monger street.
Right h. side fr. Albany rd.
Roger Alex
.....Hordern st. intersects.....
Cunningham Geo
Hetherington Wm
..... Washington st. intersects .....
Cousins Jno. D
..... Gloucester st. intersects .....
Burnett Wm
Green Jesse
Left hand side.
Gladsdon Mrs. M. G
..... Washington st. intersects .....
Gough Ernst. E

Murchison st. off Bourke st.
Stanley Mrs. A

Nickalls av.
Durham st. to Carbine st.

Norseman st. off Gerrard st.
Burgess Jno

North st. off Garland st.
Shaw Edgar G
Lee Archer
McLeod Hugh
Green Arth
Wallan Wm
Bishop Mrs. Caroline
Bishop Harry
Lague Miss A

Oats st. (Steinway Est.).
Right hand side fr. Albany rd.
..... Alfred st. intersects .....
Holmes Robt
Left hand side.
..... Alfred st. intersects .....
Binney Francis H. L. (B. & Son)

Oswald street.
Right hand side fr. Albany rd.
..... Hordern st. intersects .....
19 Elliott Edwd
25 Delaney Chas. H
29 Cadden John M
Clark L
Left hand side.
2 Goodfield Wm
4 Brittain Wm
8 MacKay Alex
10 Doe Albert E
12 Humphries Wm. H
14 Trowbridge Geo. A
16 Corser Cecil H
18 Randles Thos
.....Hordern st. intersects.....
26 Ryan Jno
32 Webb George
34 Christie Alex
42 Purnell Mrs. A. drssmkr

Oxford rd.
Railway line to Nickalls st.
Smith Ernst. O
McKay Douglas E
Clements Jno
Brown Wm

Pangebourne rd.
Guildford rd. to Nickalls av.
Games Fredk
Leckie Alexr. H
Maitland Robt
Midgley Jno. T
Murphy Mrs. M
Platell J. F
Horsburgh Wm

Penton rd.
Railway line to Shaftesbury av.

Planet st. (Nth. Bickford Est.).
..... Shaftesbury st .....
Haig Jas
Peate Ernst. R

Prince st. (Nth. Bickford Est.).
..... Shaftesbury st .....
Ransome Albt
Reid Mattw
Thorpe Geo
Jameson Waltr. S
Williams Arth. F
Fullwood Wm. H
Stuber Mrs. M
Dalmon Geo

Rae st. off Windsor rd.

Railway cres. see Rly. par.

Railway par.
Guildford rd. to Riversdale st.
Whatman Walter, night stn. mstr
Lund Jno. T
Krebs Mrs. Mary
McCracken Robt. L
Mill Edwd. Jas. engineer
King Jno. W
Collyer Hy. T
(off) Gourlay Alex
Cunningham Jos

Raleigh st. (Mt. Bickford Est.).
Right h. side fr. Shaftesbury av.
..... Archer & Lion sts .....
Fletcher Thos. H
Anderson Alex
Left hand side.
..... Archer st. intersects .....
Holtzmann Hy. D
..... Lion st. intersects .....
Corriadon Alfd. V
Farmer Edwd. E

Rathay street.
Right hand side fr. Albany rd.
1 King Donald
3 Grossmann Moses
5 Rowe Mrs. Sarah A
9 Vose Jas. de P
53 Hearn Waltr. V
57 Hutchinson Robt
Left hand side.
18 Kerr Jno
24 Clarke Jno
26 Douglas Jno
34 Tregilles Jos. E. piano tuner

Richmond road.
Albany rd. to Guildford rd.
Barnicott Wm. E
Davidson Alexr

Riversdale rd. off Rly. par.

Russell st.
Right hand side fr. Albany rd.
13 Camm Michl
Williamson Jno
85 Guy Harry
Craig John
Thompson Wm. T
Left hand side.
2 Barton Jas
6 Hendley Wm. L
8 Stalley Thos
10 Graham Chas. E
12 Neillings Harold D
14 Neillings Robt
16 Bowen Peter J
22 Walker Miss E
22 Gollop Mrs. C. J
28 Keighley Jas. E
28 Caine Christphr
38 West Clarence H
44 Scott Mrs. Cath
50 Dawson Thos
58 Dorph-Petersen Erik
62 Callahan Mrs. E
80 Winslade Arth. contr
92 Evans Miss Sophia, nurse
Vacant
96 Spicer Mrs. S. A
Boyce Miss A
Crook Jas. T
Smith Wm. W
(off) Bryant Jos

Rutland aven. off Clefden st.
White Joseph
Byers Harry H
McPhee Chas
Turton Oscar R

Saleham rd. off Oxford st.

Salisbury avenue.
Right hand side fr. Guildford rd.
.....Windsor st. & Egham rds.....
Bowen Geo
.....Howick st. intersects.....
Jackson Alfd. G
..... here is Clydesdale st .....
CAMPBELL WILLIAM D. quantity surveyor
..... here is Cavendish st .....
Theakston Hugh J
Pettet Davd. H
..... here is Axon st .....
Tasker Wm
Morgan Jno. H
Weaire Jas
..... here is Gresham st .....
Fewster Frank J
Left hand side.
here are Clieveden & Cookham sts
...Windsor st. Egham rd. & Howick st ...
Victoria Park Railway Station

Shaftesbury avenue.
Albany rd. to Nickalls st.
..... Hubert st. to Gerard st .....
Pollard Jas
Hollands Jas. E
Fewster Frank J
..... Leake & Forrest sts .....
..... Salisbury av. interescts .....

Shepparton road.
Right hand side fr. Surbiton rd.
..... Flint st. & Hardy st .....
Recks Wm. J
33 Tindale Thos. E
35 Fitzpatrick Walter J
47 Devenish Mrs.H. A. tchr.music
47 Devenish Herbt. A
49 Pope Alex
69 Haynes Wm
..Cavendish & Axon sts. intersect..
Left hand side.
6 Dimond Jas
8 Alder Sydney B
10 Murray Jno. J. (Harrold & M)
..... Hardy st. intersects .....
O'Reilly Rev. Edwd. (R. C)
R. C. Church (Rev. Edwd. O'Reilly)
Convent of the Sisters of Mercy
34 Craig Wm. J. painter
38 Dunbar Jas. P
44 Lee Fredk
46 Chatham Edwn
52 Boom Jno
..... Axon av. intersects .....
56 Brady Edgar V
60 Allen Geo. H

Short st. off Albany st.

Star st. (Nth. Bickford Est.).
..... Shaftesbury av .....
Sims Thos. A
Elsworth Harry
Blockey Jno. R
Baldwin Edwd
Westbrook Mrs. A
Miles Geo. W
Olsen Andw

Staines st. off Oxford st.

State st.
Right h. side fr. Albany rd.
Hayes Thos. W
Little Hy
Wright Jas
Left hand side.
Taylor Harold
Haylock Wm. J

Streatley rd.
Guildford rd. to Nickalls av.
Adcroft Wm
Cross Mrs. A. E

Suburban rd. see Fremntle. rd.

Sunbury road.
Right h. side fr. Clydesdale st.
..... Cavendish st. intersects .....
23 Porter Edwd
25 Bill Oscar I
25 Manners Geo. P
..... Axon st. intersects .....
45 Washer Friend
Left hand side.
10 St. John Thos. A
14 Keesing Mrs. E. C
PYMAN EDW. house & land agent, Victoria Park; land & houses in all parts of the suburbs
16 Pyman Edwn. A
18 Felton Mattw. G
..... Cavendish & Axon sts .....
44 Pach Wm. J

Surbiton road.
Right hand side fr. Albany rd.
Ch. of England (Rev. A. T. Haining)
18 Haining Rev. A. T. (C. E.), "The Rectory"
26 Ryan Francis E
..... here is Walton rd .....
32 Sands Mrs. A. M
34 Guest Horace F. E
40 Power Mrs. Louise
42 Power Herbt
46 Simmons Rupert
48 Bone Stanhope
Left hand side.
5 Kelly James J
7 Brown Marshall, carrier
9 Mills Mrs. J

Sydney st. off Bly. cres.

Teddington rd.
Albany rd. to Guildford rd.
2 Bird Dunham
4 Bird Jno. W
12 Smith Jos. W
14 Buck Frank
16 Pacey Mrs. J
20 Rafferty Thos
28 Smith Robt
Left hand side.
23 Sims Alfd
25 Groves Thos. E
27 Ireland Leslie
31 Kroenert Albt

Tuam st. off Albany st.
Flint Ernst. E
Boan Hy. E
Tiller Sidney

Twickenham rd.
Right hand side fr. Albany rd.
Chinese Garden
14 Smith Chas. M
22 Cook Archd
Left hand side.
3 Granville Eustace (Granville & Co)
13 Rumpf J. painter (R. & Co)
17 Walsh Tobias
19 Walsh Jno. C

Venus st. off Raleigh st. (Nth. Bickford Est.)
Keilor Jno

Vivian st. Rly. par.
Byrne Walter
Budden Arth

Walton rd.
Right hand side fr. Surbiton rd.
13 Rushton Jno. clk. of crts
..... here is Hardy st .....
..... Cavendish st. intersects .....
37 Eldridge Jno. T. (Flint & E)
39 Williams Cyril
41 Allison Fleming
57 Thompson Walter F
65 Skinner Thos. H. (S. & Jones)
Left hand side.
8 Bevilaqua Heinrich W
..... here is Hampton rd .....
10 Alcock Alfd. U. (mgr. Alcock & Co. Propy. Ltd)
12 Mortlock Sidney F.N. (M.Bros)
..... Clydesdale st .....
14 Cohn Waltr. J
16 Gardiner Mrs. J
..... here is Hardy st .....
18 Daly Jas
..... Cavendish st. intersects .....
36 Lambert Jos. carrier
38 Smith Jas. F
42 Groom Mrs. S. mus. tchr
Groom Frnk. S
56 Watermann Isaac A
60a, Richards Jas
60 Gardham Waltr. A
62 Hickey Leslie
66 Clark Saml. H

Washington st.
Right h. side fr. Fremantle rd.
Lammonby Mrs. Louisa
Sheppard Mrs. Emily
Left hand side.
Hatton Aug. F
Barnett Wm. A
Corse Ernst. D

Welshpool rd. off Albany rd.

Weston st. Bickford gardens.
Right h. fr. Shaftesbury av.
Wilson Jos
Burbridge Arth
Wilkins Jno
Left hand side.
Brain Wm
McKenna Peter

Whittlesea av.
Off Cannington rd.

William st. (Steinway Est.).
Off Oats st.
Steinway Assembly Hall

Willis st. off Albany rd.
Leipold Mrs. A

Windsor rd.
Guildford rd. to Shaftesbury av.
Clements Albt
Bale Richd
Glover Robt
Cameron Mrs. M
Read Rupert
Stone Geo
Filewood Jno
Austin Wm. J

Windsor st. see Bedfrd. st.

Victoria Plains, see New Norcia.

Villesburg, see Bardoc.

Vivien, see Harris.

Vosperton, see Gippsland.

WADDINGTON. 104 *m. N. Rail to Mogumber, thence* 25 *m. coach.*
Downey Wm. H. farmer
Downey Wm. J. farmer
Essex Jno. J. farmer
Groves Fredk. farmer
Groves Geo. farmer
Groves Thos. M. farmer
Halligan Hy. P. farmer
Halligan Jno. jun. grazier
Mott Wm. S. farmer
Norwood Aaron C. farmer
Norwood Geo. W. farmer
Norwood Hy. farmer
Norwood Wltr. T. farmer
Riley Jno. J. farmer
Wolfe Michl. farmer

WADDOURING. 211 *m. E. by rail to Kununoppin, then.* 37 *m.*
Drummond & Co. J. M. Waddouring Est
Salter Geo. mgr. Waddouring Est

Waderlocking, see Wagin.

Wadinga Tinfields, see Marble Bar.

Wadgingarra, see Yalgoo.

Wady Wady, see Dandarragan.

WAEEL. *Avon dist.* 97 *miles fr. Perth* (*sin.* 15/1, 9/5; *ret.* 22/8, 14/-)
Antony F. farmer
Ashbolt Irwin J. H. farmer
Beales E. farmer
Bonser Geo. farmer
Bonser W. farmer
Carter N. frmr
Cheriton Duncan L. farmer
Cheriton Richd. H. farmer
Collins Eli, farmer
Collins Jno. farmer
Collins Jno. jun. farmer

H. S. GOLDSMITH,

Tel. 32. **WAGIN,**

AUCTIONEER, LIVE STOCK, LAND AND GENERAL AGENT,

SWORN VALUATOR.

Farming Properties for Sale and To Let in conjunction with Perth Agents.

Representing :—**McCORMICK MACHINERY, DRILLS, CULTIVATORS, BINDERS, HARVESTERS, &c. QUEENSLAND INSURANCE CO. OCKERBY, LEHMANN & CO. (WHEAT & PRODUCE). PENINSULAR & ORIENTAL S.S. NAVIGATION CO.**

The Southern Argus and Wagin-Arthur Express.

The only Newspaper published in the Wagin, Dumbleyung and Arthur Road Board Districts, and therefore the ONLY Advertising Medium to catch the Settlers.

PUBLISHED EVERY SATURDAY MORNING.

ADVERTISING RATES ON APPLICATION.

Up-to-date Job Printing Plant and Capable Workmen.

WAGIN, W.A.

E. H. ABSOLON, Proprietor. **GEO. DOAK, Manager.**

Cunnington F. farmer
Eddy Ernest O. farmer
Head W. frmr
Howell Sydney, frmr
Jeffrey Miss A. tchr
Jones Arth. asst. stn. mstr
Jones J. farmer
Kelley W. frmr
Lynn A. frmr
Madew H. T. farmer
Martain M. W. farmer
Morrell Aubrey W. farmer
Morrell F. frmr
Morrell Geo. E. farmer
Nicol W. frmr
Parry W. G. frmr
Raynor H. A. stn. & pstmstr
Scott Varley, frmr
Sudholz Fred J. farmer
Tapley R. frmr
White Edwin B. farmer
White Fredk. S. farmer
White Sidney F. farmer

WAGERUP, *Wellington district.* 76 *m. fr. Perth* (*sin.* 11/10, 7/3; *ret.* 17/9, 10/11); *post & p. n.*
Aitken Alex. senr. farmer
Aitken Eliz. senr
Aitken Jas. R. farmer
Brigan C. farmer
Brown Saml. farmer
Dowd Harry, farmer
Eastcott Annie, dairy
Eastcott Mary, dairy
Eastcott Thos
Eastcott Wm. farmer
Eastcott Wm. H. farmer
Eastcott Wm. J. farmer
Hill Jno. mkt. gdnr
Howes Fredk. farmer
Humphrey L. B. teacher
Kau Paul G. farmer
Marriott Jno. farmer
Marsh C. S. farmer
Masson W. J. farmer
Matheson Chas. farmer
Mutch David, farmer
Pusey Wm. junr
Pusey Wm. J. senr. farmer
Riegert Otto B. farmer
Stevens Isaac, timber contr
Tippet E. farmer
Wagerup Agricultural Assoc

WAGGA WAGGA. 445 *m. fr. Perth by rail. See* YALGOO.

Waggine Spring, see Yuna.

Wagalin, see Goomalling.

WAGIN, *Williams district.* 193 *m. S.E. by rail fr. Perth* (*sin.* 31/1, 19/3; *ret.* 46/8, 29/-); *banks, Nat., W. A., N. S. W., Union & A'asia; newspaper, "Southern Argus," wkly.; tel., M. O. & S. B. A municipality, see Local Govt. Directory. Pop.* 1,200.
Abbott Alfd. J. farmer
Abbott E. A. skin buyer
Abbott Geo. farmer
Abbott L. J. farmer
Absolon Enst. H. ppr. "Southern Argus" & surveyor
Adie Mrs. F. M. frmr
Ainsworth H. C. grcrs.' asst
Aird Albert H. farmer
Aird Mrs. Christina, farmer
Akers J. C. Wagin hotel
Anderson Henry, butcher
Anderson W. O. farmer
Andrews E. H
Andrews Hy. W. J
Arthur F. G. acct. Bk. N. S. W
Atwell Rev. E. J. T. (C. E)
Ayliffe C. E. R. fmr
Ayliffe Harold E. H. farmer
Ayliffe John H. farmer
Ayliffe Thos. B. farmer
Bahr Alfd. C. farmer
Bahr Fredk. frmr
Bahr W. H. farmer
Bail R. eng. driv
Bailey James, frmr
Bairston Isaac & Jno. frmrs
Bairston Robt. H. frmr
Balaam Benjamin, fmr
Baldwin Ethelbert, mason
BANK AUSTRALASIA, E. J. Gloster, mgr
BANK OF N. S. W. E. F. W. Blackburn, mgr
Barnard Francis J. grocer
Barnes Benjn. fmr
Barron Wm. T. frmr
Barry Jas
Bateman L. B. farmer

WAGIN—continued.
Beard Henry, farmer
Beaton Alex. fmr
Becker Chas. W. K. fmr
Beigel's Brewery Ld.(H. E. Clively, mgr)
Bell Robt. contractor
Bell Wm. H. fmr
Bennett Geo. farmer
Bentley Wm. fmr
Beswarick Jos. contr
Bird W. P. tailor
Black C. R. C. farmer
Black Wm. J. fmr
BlackburnE.F.W.mgr.Bk.of N.S.W
Blechynden Thos. Harrison, farmer
Blee George, farmer
Blight J. E. saddler
Blight R. R. farmer
Board Wm. J. fmr
Boddington Henry, farmer
Bosenberg Wm. frmr
Bouchier Hy. farmer
Bourke Jas. M. vet. surg
Bourke John M. contr
Bow Robt. contr
Box Danl. fmr
Bowdy Mrs. bdg. ho
Box T. W. grcrs'. asst
Braham Bros. dentists (visit)
Brandenburg Fredk. W. draper
Breen David, farmer
Breen P. J. farmer
Brock James, contractor
Brown Ernest, contr
Brown J. A. A. frmr
Brown Miss A. dressmaker
Brown W. H. H. farmer
Brown Wm. E
Browne A. frmr
Brumpton Wm. contr
Bryan Hugh, carpntr
Buck Mrs. C. bdg. hse. kpr
Burrows Geo. stn. mstr
Burton Wm
Butterick Jno. hairdresser & tobac
Buttfield & Co. Felix M. drapy. & boots
Buttfield Felix M. (B. & Co)
Buttfield Leslie D. farmer
Cameron Geo
Campbell Wm. J. farmer
Carder W. M. painter
Carnegie David H. boiler mkr
Carroll Jas. grocer
Cass Jno. farmer
Castle Gabriel, farmer
Chellew & Co. C. storekprs
Chellew Chas. W. (C. & Co)
CHICK ALBERT J. solicitor, commissioner for affidavits & solicitor Supreme Court of England, notary public. Cable code, A.B.C. (5th edition). Tel. 26
Chidlow H. C. acct. Union Bk
Church Geo. farmer

CLARK & CO. W. E.
auctioneers, land & general commission agents. 'Phone 9

Clark W. E. sec. Agric. Soc
Clark W. T. contr
Clively H. E. mgr.Beigel's Brewery
COMMERCIAL UNION ASSURANCE CO. LTD. (fire, marine & accident) (C. A. Piesse & Sons, agts)
Connor, Doherty & Durack Ltd. station agts
Cook A. H. farmer
Cook Wm. C. frmr
Copley Percy H
Cornwall Thos. J. farmer
Cory & Son, E. A. plumbers
Cousins Geo. F. baker
Cowcher J. E. farmer
Craddock Daniel, jun
Craddock Danl. W. farm empl
Cronin Edw. frmr
Cronin Geo. frmr
Cronin John, farmer
Cronin Jno. jun. farmer
Cronin W. V. farmer
Cross R. G. carrier
Crowe Phillip W. A. fmr
Cumming Alex. frmr
Cumming Thomas, contr
Cunningham Peter, builder
Cunningham Wm. P. contr
Darby Jas. E. cordial mfr
Davey C. W. farmer
Davies & Herman, fmrs. & grzrs
Davies A. H. solr. (Scott & D)
Davis Frank, farmer
Dawson A. undertkr
Doak Geo. mgr. "Argus"
Doig Alex. dairyman
Doig Alex. P. tailor
Doig Peter, blacksmith
Doig Peter, junr. farmer
Donnelly Wm. rly. empl
Doolette Archibald S. mason
Dowdy Mrs. E. Indry
Dransfield Nurse, priv. hosp
Dunham Ernest
Durack P. B. grazier
Economos Bros. fruitrs. & confrs
Eddy Jno. C. farmer
Edgar W. T
Edwards G. G. printer
Edwards Hy
Edwards W. P. ironmgrs'. asst
Eggers Julius F. Wangeling Pool
Ellis Wm. fmr
Evans Frank, fmr
Evans R. B. farmer
Fallon Chas. fmr
Fallon Frank, fmr
Fallon Regd. farmer
Farmers' & Settlers' Assn. J. W. T. Morris, sec
Farrow Allen, farmer
Farrow Crawford, frmr
Farrow Geo. frmr
Fidge J. J. farmer
Finlay A. acct
Fleay Charles, san. contr
Fleay Walter W. E. fmr
Forsaith Mrs. Agnes, boarding hse
Fowler H. farmer
France Walter, engine driver
Frost Bros. fmrs
Fry W. H. mgr. Millars' Timber
Fuller C. A. farmer
Fuller Robt. J. fmr
Galt Alex. ironmgr
Ganger G. H. farmer
Gannaway C. S. frmr
Ganzer Ernest, farmer
Gazey G. A. fmr
Gell Alfd. E. farmer
Gell F. farmer
Gell Mrs. E. C. M
Gell Percy, farmer
Gell Richard, farmer
Gell Richard, J.P. farmer
Gericke August, farmer & loc. sec. Lutheran Church
Gladstone W. surveyor
Gloster E. J. mgr. Bank A'asia
Golding Alfd. fmr

GOLDSMITH H. S.
auctioneer, live stock, land & general agent, sworn valuator. Tel. 32. See advt. Wagin

Good C. F. farmer
Good Charles, civil engnr
Govan Robt. engine driver
"GREAT SOUTHERN LEADER" (published at Narrogin). See advt. Narrogin
Green C. farmer
Green D. M. farmer
Green Wm. J. fmr
Grieves R. B. mgr. Nat. Bk
Griffith Geo. fmr
Griffiths Benj. farmer
Griffiths Frank, fmr
Griffiths Harold R. fmr
Groom Arthur, farmer
GUARDIAN INSURANCE CO. LTD
Hale J. O. P. frmr
Hale O
Hampton W. frmr
Hanson John J. farmer
Hanson William, farmer
Hargrave Frank

HARGRAVE SETH,
plumber & gasfitter; galvanized tanks a speciality

Hargrave Walter
Harris Jno. A. vet. surgeon
Harris Jno. J. fmr
Harney & Harney, solrs
Harney Francis S. (H. & H)
Harvey E. H. frmr
Harvey Edwd. A. farmer
Harvey J. F. frmr
Hatty W. trav
Healy Jno. J. farmer
Hearn S. F. frmr
Height Wm. T. farmer
Hemsley Herbt. frmr
Henderson W. P. farmer

HILL & HILL,
auctioneer, stock, station, house, land & gen. com. agts.; auction sales conducted in any part of the district; agents for absentees. Telegrams, "Hill, Wagin;" Teleph. No. 2. See advt

Hill E. A. frmr
Hill E. H. frmr
Hill Edgar H. (H. & H)
Hill Oswald S. (H. & H)
Hilliard Michl. farmer, Tarwonga
Holland Anthony W. butcher
Holland Edward, farmer
Holland F. hairdr. & tobcnst
Holland Mrs. E. nurse
Holland Ralph, billiard marker
Holmes Thos. frmr
Horley G. A. farmer
Horne Wm. fmr
Horner Herbt. carpenter
Hornsby Len. fmr
Howie E. F
Hoyle J. carrier
Hunt William, timber yd. empl

Telegrams: "HILL, WAGIN." *Telephone No. 2.*

HILL & HILL, Wagin & Dumbleyung,

STOCK & STATION AGENTS, AUCTIONEERS,

HOUSE, LAND AND GENERAL COMMISSION AGENTS.

Auction Sales Conducted in any part of the District.

— Agents for Absentees. —

AGENTS FOR

MASSEY-HARRIS—British Built Agricultural Machinery.

HENRY WILLS & CO.—Wool, Skin and Bark Merchants.

MALLOCH BROS.—Lister Petrol Engines, Neptune Unrivalled Fencing Wire, Sheep-Shearing Plants and Farmers' Requisites.

ELDER SHENTON & CO.—Merchandise.

JOHN STEWART & CO.—Grain Merchants.

SOUTH BRITISH INSURANCE CO. LTD.—Fire, Accident, Live Stock, Motor Car Insurances.

A.M.P. SOCIETY.—Life.

W. NICHOLLS & Co.,

Auctioneers, Commission Agents, Machinery Agents and General Agents.

Properties for Sale in all parts of the Town and District.

RENTS COLLECTED. **Agents for ABSENTEES.**

Agents for JOHN DARLING & SON.
H. J. WIGMORE & CO.
LIVERPOOL & LONDON & GLOBE INS. CO., LTD.

WAGIN.

Hutchinson Thos. fmr
Hyland G. M. frmr
Hynes John, farmer
Illingworth S. acct. W. A. Bank
Innis Basil L. compositor
Jarman F. farmer
Jeffrey Wm. R. (Stubbbs & J)
Jennings Geo. C. fireman
Johnston Geo. archt
Johnston H. btchr
Jones T. W. frmr
Joyner A. T
Kelly W. brickmaker
Kerr Wm. frmr
Kershaw Ernst. E. fmr
Kershaw Ernest V. farmer
Kersley Geo. frmr
Key C. brickmaker
Keyser Chas. C. town clerk
King Miss, tea rooms
Kirk W. A. frmr
Kissane Mrs. nurse
Knight Fredk. J. farmer, Wangeling Pool
Kramer Heinrich W. farmer
Kruger C. E. farmer
Kruger Max, frmr
Laing Alex. labr
Lee Mrs. Mary
Lindsay L. J. farmer
Locke J. G. (Temby & Co)
Love Allan, mgr. Stubbs & Jeffrey
Lovely A. J. chemist
Loveridge C. R. farmer
Loveridge G. J. farmer
Loveridge Robt. fmr
Lowndes W. H. engine driver
Lucas James, fmr
Lundberg Rev. C. A. (Bapt)
Lutz Andrew E
Lutz C. E. T. farmer
Lutz J. W. C. frmr
Lutze Edwin R. fmr
McAdam Wm. farmer
McAuliffe Henry, farmer
McAulley Edwd. J. fmr
McAulley Jno. A
McAulley Wm. fmr
McColl Cyril, postal asst
McDirmid R. Federal htl
McGregor R. bootmkr
McInnes Angus, farmer
McInnes John A. farmer
McKenna & Co. T. btmkrs
McKenna Charles, farmer
McKenna Ed. farmer
McKenna J
McKenna Thomas (McKenna & Co)
McKenna Walter, farmer
McNeil Jno. fmr
McNeil R. C. G. farmer
McNeill Bros. farmers
McPharlin E. P. S. farmer, Wangeling Pool
McPharlin Walter, farmer, Wangeling Pool
McPherson Chas. farmer
McPherson Malcolm, farmer
Malcolm & Co. Ltd. storekprs
Markham L. farmer
Markham William, farmer
Marshall Theo S. frmr
Martin A. J. fmr
Masters Arthur C. farmer
Matthews J. butcher & dairy prod
Mercer Fredk. W
Merrick Robt
Milbank Richd. acct. Bk. N. S. W
Millar A. mgr. Union Bk
Milwaters Edward, farmer
Millars' Timber & Trading Co. Ltd
Millen William, farmer
Miller Joseph H. blacksmith
Mitchell Bros. farmers
Mitchell C. T. blacksmith
Mitchell E. farmer
Mitchell Wm. H. fmr
Monaghan A. farmer
Moran Chas. J. grazier
Moran P. J. Palace hotel
Morgan C. W. clerk
Morgans Wm. farmer
Morrell Rev. H. J. (Meth)
Morris & Parkes, coachbuilders & undrtkrs
Morris A. L. farmer
Morris J. W. T. bootmkr
Morris Job (M. & Parkes)
Morris Miss E. mus. teacher
Moule Edwd. med. prac
Moyses G. M. frmr
Mudge H. farmer
Muir Wilfd. drprs'. asst
Müller J. H. frmr
Murdoch D. H. frmr
Murphy Jno. E. contr
Nalder Harry, fmr
NATIONAL BANK OF AUSTRALASIA LTD. (THE) (R. B. Grieves, mgr.). See advt. Front of Work

WAGIN—continued.
NATIONAL MUTUAL LIFE ASSOCIATION OF AUSTRALASIA (W. E. Clark & Co. agents)
Nekel S. fmr
Nenke Berthold, tinsmith
Nenke Julius C. H. saddler

NICHOLLS & CO. W. auctioneers, commission, machinery & general agents. See advt
Nicholls Geo. rly. empl
Noble Albert H. gardener, Wangeling Pool
Noble Arth. J. fmr
Nutting Philip H. med. pract
O'Dea John, farmer
O'Donoghue Patk. J. farmer
Old Geo. brickmkr
Oldrey H. S. sec. Turf Club
Oliver Thos. H. fmr
Orr Edwd. frmr
Orr R. R. fmr
Owen A. J. baker
Paine James P
Painter D. farmer
Painter W. farmer

PALACE HOTEL (P. J. Moran, proprietor)
Parker Mrs. nurse
Paintor Alex. fmr
Pearce Simon, farmer
Pederick Bros. farmers
Pederich H. J. frmr
Pederich H. W. frmr
Pederich Wltr. J. frmr
Pederich Wm. H. frmr
Pfeiffer F. A
Pfeiffer Gus H. frmr
Pfeiffer H. A. farmer
Pfeiffer J. F. farmer
Phillips Chas. R. fmr
Phillis Henry, farmer, Tarwonga
Piesse & Son. C. A. auct.& est.ags
Piesse Hon. Charles A., J.P., M.L.C
Piesse ClarenceHy.Wangeling Pool
Piesse Gerald A. W
Piesse W. J. fruit grower
"PINGELLY LEADER," published at Pingelly (Jas. H. Greive, propr.). See advt. Pingelly
Pool G. W. farmer
Porter V. E. bank clerk
Powell Danl. frmr
Price C. E. farmer
Price Lawrence, farmer
Prosser C. T. blksmth
Pryor Jas. frmr
Quartermaine Arthur E. fmr
Queensland Ins. Co. H. S. Goldsmith, agt
Quigley C. carptr
Quinn Arth. motor mech
Quinn F. P. farmer
Quinn M. farmer
Randell J. M. frmr
Rauth Otto, blacksmith
Rendell Geo. frm. mgr
Reymond Mrs. Helena, teacher
Reymond Paul, farmer
Richards Arth. S. fmr
Richards Ernst. frmr
Richards J. frmr
Riseborough C. A. frmr
Riseborough Wm. H. fmr
Roach James A. caretaker loco
Roberts Saml. frmr

ROYCE S. C. auctioneer, sworn valuator & general agent; district rep. Dalgety & Co. Ltd.; Sandover & Co.; Sunshine Agricultural Machinery
Rudinger F. jeweller
Russell P. E. farmer
Rutter L. G. acct. Nat. Bk
Ryan Fk. poltr. Wangeling Pool
St. Joseph's Primary School
Sandover & Co. Wm. hardware mchts. (S. C. Royce, agt)
Sands R. J. H. carrier
Sands Robt. frmr
Sawkins Fred. G. builder
Sawkins Sydney C
Sawle Harold C. contr
Scanlon Thos. P. farmer
Schroeder E. E. mgr. W. A. Bank
Schultze C. E. frmr
Scott & Davies, solicitors
Scott D. C. sol. (S. & Davies)
Semmens Thos. ref. rms. & fruitr
Shugg —, teacher
Sinclair Hugh, sec. Roads Bd
Sinclair Robert, mgr.Piesse & Sons
Smith Arth. G. fmr
Smith Edward, farmer
Smith Geo. fmr
Smith H. frmr
Smith Harld. cntr. Wanglg. Pool
Smith Hy. fmr
Smith Jas. prod. mcht
Smyth Henry St. J. farmer
"SOUTHERN ARGUS" (E. H. Absolon, propr.); published weekly at Wagin. See advt. Wagin
Spencer E. H. watchmkr
Spencer H. F. chemist
Spencer Jno. fmr
Spratt & Hemsley, frmrs
Spratt D. E. farmer
Spratt Edward, farmer
Spratt Francis R. fmr
Spratt James, farmer
Spratt Richard, farmer
Sprigg A. farmer
Sprigg Jas. senr. frmr
Sprigg S. farmer
Sproule Francis
Sproule Wm. F
Spurr M. farmer
Spurr Peter, farmer
Starr Louis
Stevens Geo. labr
Stevens Mrs. laundress
Stewart Hector, fmr
Stirling Thos. farmer
Stockton A. K. mail contr
Stott J. farmer
Stowe —, acct. Malcolm & Co
Stuart Richd. engine driver
Stubbs & Jeffrey, storekprs
Stubbs Sydney, M.L.A.(S.& Jeffrey)
Sugg Bros. frmrs
Sullivan R. W. farmer
Tassel R. H. painter
Taylor Bros. motor engrs
Taylor George D. farmer
Taylor Geo. H. frmr
Taylor John G. fmr
Taylor Oliver R. fmr
Taylor R. W. (T. Bros)
Taylor W. J. frmr
Temby & Co. Alfd. drprs. & tlrs
Temby Alf. (Temby & Co)

THE MOTOR HOUSE (opposite Railway station), motor cars for hire; repairs to motor cars undertaken; also to all makes of oil & gas engines; we supply all motor accessories at Perth prices (Taylor Bros. proprs.). 'Phones 25, 15
Thomas Charles, farmer
Thompson Fredk. fmr
Thompson James W. farmer
Thomson William, farmer
Thornton Wm. O. fmr
Todd J. A. draper
Tunney Bros. mercers
Tuohy Mattw. const
Union Bank (A. Millar, mgr)
Urquhart W. A. pstmstr
Vince Geo. fmr
Vonarx Chas. fmr
Wagin Fars'. Co-opve. Flr. Mllg. Co. Ld
Wagin Hosp. (P.H.Nutting,med.o)

WAGIN HOTEL (J. C. Akers, propr.), Association House of the Commercial Travellers' Association
Wagin Mech. Inst. (Miss D. Doig, sec)

WAGIN MOTOR GARAGE; cars available day & night. Phone 9
Wagin Rifle Club (F.G.Arthur,sec)
Wagin Rds.Bd.(Hugh Sinclair,sec)
Wagin-Arthur Dist. Agric. Hort. & Indust. Soc. (W. E. Clark,sec)
Walker Wm. H. farmer
Wall H. A. frmr
Wallace Abraham J. farmer
Wallace J. frmr
Wallis Geo. land agt
Walters Ebenezer, wheelwright
Walters Thos. frmr
Ward Bros. fmrs
Ward Fred, fmr
Ward G. W. C. frmr
Ward H. A. farmer
Ward Jno. frmr
Ward Morgan S. farmer
Ward T. farmer
Ward T. W. frmr
Ward Thos. wood turner
Ware Chas. E. fmr
Warner Edwd. bdg. hse. kpr
Watkins Alfred
Watkins Chas. E. fmr
Watkins John
Watson G. W. frmr
Watson Hy. A. fmr
Watson Mrs. Anna Louisa, farmer
Watson W. J. farmer
Webb Chas. frmr
Webb William
Weidenbach L. P. (visits), vet
WESTERN AUSTRALIAN BANK (THE) (E. E. Schroeder, mgr. See advt. Front of Work

West Christopher S. farmer
West Francis, fmr
West Jno. T. farmer
West Saml. fmr
Weston Henry G. farmer
White T
Williams Arthur,farmer,Lime Lake
Wilmot Wm. fmr
Wilson Francis J
Williams Richd
Woods A. E. draprs.' asst
Wright F. W. frmr
Wylie L. B. farmer
Wylie W. B. farmer
Zimmer Jno. bldr

Wagin East, see Wagin.
Wahkinup, see Denninup Vale.

WAITEKAURI. 543 *m. from Perth. Rail to Malcolm, thence* 22 *m. See* MALCOLM.

Waitemata, see Wandering.

WALEBING. *Moore dist.* 122 *m. fr. Perth. Rail to Moora (sin.* 17/4, 12/11; *ret.* 26/2, 19/3), *th.* 14 *m. by coach (bi-w.* 2/6); *tel.*

Atkins William E. farmer
Botterill —, mgr. N. Z. Synd. (Tootra)
Charleston & Powell, fmrs
Cunnington Albt. fmr
Cunnington Clement, fmr
Cunnington Parker, fmr
Davis F. E. farmer
Dix Michl. farmer
Dix Peter, farmer
Gladwell Jas. farmer
Joyce Henry, farmer
Joyce Mrs. B. farmer
Joyce Thos. farmer
Lefroy Edwd. mgr. Cranmore Pk
Lefroy Hon. H. B. Walebing stn
Linnane Michael, farmer
Longman Geo. farmer
Longman James, farmer
Lyon —
Mason Wm. farmer
Murphy W. J. farm mgr. (Milabi)
Read Edward, farmer
Read Wm. farmer
Reardon Geo. farmer (Milabi)
Sommers C
Stevens —, farmer (Milabi)
Tucker J. Jno. tchr. Indarrie
Vince G. fmr
Walebing Station (Hon. H. B Lefroy, owner)
White F. K
White L. postmaster
Williams Geo. farmer
Wittenoom F. Cranmore Pk. stn

WALGOOLAN. 187 *m. E. fr. Perth. See* NORTHAM.

WALKELUP, 262 *m. S. by rail to Kulikupp, then.* ½ *m.*

Baxter Ralph W. frmr
Bell Jno. grazier (Kulikupp)
Burnell Geo. R. graz. (Kulikupp)
Bywater Jno. frmr
Campbell — (Kulikupp)
Caporn Chas. F. graz. (Kulikupp)
Cox Arth. graz. (Kulikupp)
Denham Hy. A. graz. (Kulikupp)
Fairbrass Wm. (Kulikupp)
Frazer Wm. H. graz. (Kulikupp)
Gare Geo. E. (Kulikupp)
Gare Jos. M. (Kulikupp)
Gibbs Thos. graz. (Kulikupp)
Hart Jno. A
Juley Oscar, stn. mgr. (Kulikupp)
Mulvay Peter, frmr. (Kulikupp)
Orr Wilfd. J. storekpr. (Kulikupp)
Payne Albt
Stewart Jas. graz
Tite Cecil (Kulikupp)
Torrie Bert. (Kulikupp)
Torrie Geo. graz. (Kulikupp)
Torrie Jas. (Kulikupp)
Torrie Wm. frmr. (Kulikupp)
Tuckey Roy. graz. (Kulikupp)
Walshaw Benj. frmr
Walshaw Cecil, farmer
Walshaw Jno. pstmstr. (Kulikupp)
Walshaw Stanley
Whitaker Alfd. graz. (Kulikupp)

WALKAWAY, *Greenough dist.* 287 *m. N. by rail fr. Perth (sin* 47/4, 35/2; *ret.* 71/2, 52/9); *tel.*

Ahern Mrs. William, farmer
Ahern William, farmer
Barndon Richard, farmer
Bone Jno. blacksmith
Buckshall Alfd. gardener
Cook Chas. loco. foreman
Cullerton M. carter
Cullston Mrs. farmer
Eves Henry, farmer
Hamersley Hugh, farmer
Heelan Michael, jun
Jones Charles, farmer
Jones William, farmer
Keife J. farmer
Landers Mrs. E. postmstrss
Lilburne Jas. H. teacher
Logue J. gardener
McCagh Mrs. James, farmer
McCagh Patrick, farmer
McCarley John, sen. farmer
McCarley John, grazier
McCartney John, farmer
McCartney Mrs. Mary, farmer
McCartney Thomas, farmer
McDonald W. Palace htl
Maloney Patrick, farmer
O'Brien James, farmer
Peryuan James, gardener
Prendergast Mrs. farmer
Rumble Jos. farmer
Scott F. A. stn. mstr
Silcock Mrs. Ann, farmer
Thompson Frank, farmer
Thomson James B. grazier
Tully P. blksmth
Willmott John, farmer

Walkinjerry, see Sandstone.

WALLAL, *telegraph station on the N. W. coast between Condon & La Grange Bay.* 1,282 *m. fr. Perth stmr. Broome, then. schooner.*

Pipe & Galbraith, pastoralists
Stockton C. postmaster

Wallcliffe, see Karridale.
Walterville, see Brunswick.
Walyourmouring, see Goomalling.
Wandagee, see Carnarvon.
Wandarie Stn. see Lennonville.

WANDERING, *Williams district.* 160 *m. S.E. fr. Perth; rail to Dampier, then.* 6 *m.*

Andrews Leslie W. farmer
Argent E. farmer
Biggin Hy. farmer
Blight Ben. farmer
Boehm Franz E. farmer
Cain George, farmer
Clark Bros. farmers, Gymcoorda
Clark Chas. (C. Bros)
Clark Jno. (C. Bros)
Cooper Mrs. G. A
Crane A. J. farmer, Hotham River
Crane Fredk. farmer
Crane Mrs. Mary Ann
Crane T. C. fmr
Dadley Oliver, teacher
Darcey Hy. farmer
Darcey Jno. contr
Darcey William, farmer
Dench Allen, farmer
Dench F. A. fmr. Hotham River
Dench Thos. farmer
Dowsett Geo. sheep farmer
Dowsett John
Dowsett Samuel Louis, farmer
Dowsett William, farmer, Norrine
Duff Alex. Wanderers' Arms htl
Dunmall H. C. clerk
Edwards Geo. farmer
Edwards Jno. farmer
Edwards Stanley, farmer
Fox Wm. G. farmer
Francis W. J. Taylor's Well
Gilbertson Francis W. farmer
Gilbertson William, farmer
Hughes William. farmer
Kemp & Son, Wm. E. farmers
Kerr George, farmer
Kulian Steve, storekpr
Mellows Jos
Mellows R
Mullaly Edwd. farmer
O'Connell J. fmr. Waitemata
O'Connell Yelverton W. Waitemata
Parker Thos. J. farmer
Pennington A. farmer
Pennington Chas. fmr
Pennington H. farmer
Pollard Alexr. J. Bannister
Pollard Thos. H. farmer, Bannister
Potts Chas. E. farmer
Price Francis, fmr
Price Thos. W. fmr
Reid Robt. W. farmer
Ricks George, farmer
Ried M. H. farmer
Rigg Herbt. farmer, Norrine
Rigg Jno. farmer, Norrine
Rodda Fredk. farmer
Rose J. farmer
Rowbottom Jas. farmer, Gymcoorda
Schorer J. & J. farmers
Schorer John (J. & J. S)
Schorer Jos. (J. & J. S)
Scrivener Henry R. farmer, Rose Hl
Sewell Edgar, grazier
Shanley Jno. fmr
Smithson Walt. B. contractr. Rose Hl
Stearne E. A. farmer
Stevens Edwd. farmer
Stone Jos. farmer
Taylor Percival, farmer
Thomas Chas
Thomas John
Torrance J. frmr. Hotham Rivr
Turton Bros. farmers

WANDERING—continued.
Turton Albt. (T. Bros)
Turton H. A. (T. Bros)
Turton Robt. (T. Bros)
Underwood Wm. farmer
Wandrg. Rds. Bd. (Geo. S. Watts, sec)
Watts Alfred, farmer
Watts Arth. farmer
Watts Edwd. H. fmr. Westwood
Watts George, farmer
Watts Geo. S. sec. Roads Board
Watts Mrs. F. farmer, Westwood
Weir J. L. farmer
White Francis, farmer
White Hnry. (E. & H. W)

Wandin, see Juna.

Wangeling Pool, see Wagin.

WANNAMAL. *Swan dist. A siding, 71 m. fr. Perth (sin.11/3, 8/4; ret. 16/11, 12/5); post, p.n.*
Bagley Francis C. fruit gwr
Bingham Fred, farmer
Burke Patk. junr
Burke Patk. senr. farmer
Byrne Edmund K. farmer & grazier
Byrne Thos. H. farmer
Close Fred C. farmer
Harrison Hy. fruit gwr
Holst Jacob, farmer
Leeson A. farmer
Leeson Saml. farmer
Louden J. farmer
Macpherson Donld. farmer
Mazzini George, farmer
Nairn W. farmer
Wells Mrs. Emily, farmer
Williams W. H. W. teacher
Woods Jno. W. farmer

Wannering, see Beverley.

WANNEROO. *Swan dist. 15½ m. N. from Perth by vehicle; tel.*
Anderson Jas. farmer, Lake Pinjar
Ashby C. gardener
Ashby Eli, gardener
Bennett Js. poul. far. Lk. Pinjar
Berriman V. farmer
Bettles David, gardener, Balcatta
Borbey Andrew, charcoal burner
Brennan J. P. teacher
Caporn Amos, road repairer
Cockman Cecil M
Cockman Harold
Cockman Miss F. M. gdnr
Cockman Jno. lineman
Cockman Reuben, stn. mgr
Cockman Saml. gardener
Cockman Wesley, poultry fmr
Cockman Wm. driver
Crawford J. farmer
Dalton T. gardener
Darch J. F. gardener
Dawson H. farmer
Duffy Ernest, mkt. gdnr. Balcatta
Duffy F. J., J.P. sec. Roads Bd
Duffy Hy. mkt. gdnr
Duffy Jas. B. gardener
Duffy William, gardener
Edwards Arnld. H. far. Lk.Pinjar
Elliott J. farmer
Fomiatti Peter, gardener
Gibbs H. & G. gardeners
Gibbs A. farmer
Glossop John, gardener
Glover R. gardener
Harman Thos. gardener
Hartmann Heinrich, mail contr. Lake Pinjar
Johnson Mrs. gardener
Jones Samuel, gardener
Jones William, gardener
Keane Dennis, dairyman
King Patk. L. road repr
King Wm. J. mkt. gdnr
Lake Pinjar Agric. Soc
Leach Chas. mkt. gdnr
Leach Geo. gardener
Leach Geo. junr. gardener
Lee Alfd. farmer
Ling Charlie, mkt. gdnr
Lummsden J. farmer
Martin David, gardener
Miller Thos. K. gardener, Balcatta
Miller Walter, gardener, Balcatta
Neaves A. Wanneroo hotel
Neaves Thos. apiarist
Neaves W. gardener
O'Connor J. gardener
Okely Alfd. senr. gardener,Balcatta
O'Neill M. farmer
Perry Joseph, farmer
Pope C. A. gardener
Redmond Stephen, gdnr. Balcatta
Russo Rosario, farmer
Shaw Chas. A. mkt. gdnr
Smales Thos. farmer, Lake Pinjar
Smith T. farmer
Spence Mrs. farmer, Lake Pinjar
Spiers Jas. contr
Standring A. teacher
Standring T. farmer
Steele Jno. gardener
Steele Theodore, mkt. gdnr
Stubberfield Geo. Balcatta
Sykes L. farmer
Tapping Thos. gdnr
Tapping Wm. jn. gard. Margnup
Tapping Wm. sn. gard. Margnup
Townsend Thos. gardener
Trickett Emile, gdnr
Uttley Robt. (Wanneroo East)
Wade J. gdnr. Mariginup
Watham R. farmer
Wanneroo Far. & Gard. Assc.(F.J. Duffy, sec)
Wanneroo Rds. Bd. (F. J. Duffy, sec)
White H. gardener, Lake Yauchep
Whitehead Mrs. sen. gdnr
Whiteley H. farmer
Williams J. P. farmer

Wanneroo East, see Wanneroo.

Wannerup, see Lockeville.

Wansworth, see York.

Warbrook, see Bullsbrook.

Wardering, see Narrogin.

Warderng. Lke. see Woodanllng.

Wardolocking, see Wagin.

WAROONA, *Murray dist. 70 m. fr. Perth by rail (sin. 10/10, 6/8; ret. 16/3, 10/-); tel. & M. O.*
Alexander Ernest, farmer
Ambler Harry, farmer
Anderson J. fettler
Andrae Ernest, farmer
Armstrong Roy, farmer
Ballantine A. farmer
Birch Harry, farmer
Bowles Aubrey, farmer
Bowles Fred G. farmer
Bowles Oct. F. H. farmer
Bradford Geo. farmer
Brown Arth. K. fruit gwr
Brown Edwd. farmer
Browne Edward H. farmer
Chambers Alice E. pstmstrss
Collett Fredk. W. G. farmer
Cooke Leslie, farmer
Corrigan Timothy, farmer
Cramer Jno. C. farmer
Davies Jno. dairy farmer
Doubikin Hnry. W. bldg. contr
Drakesbrk. Rds.Bd. (C.C.Thatcher, sec)
Dunning H. F. farmer
Duthie Alex. farmer
Earle Bros. farmers
Earle Chas. (Earle Bros)
Earle Walter (Earle Bros)
Falke A. farmer
Farley Vernon, farmer
Fitzgerald Jas. J. forest ranger
Fitzpatrick Bernard, farmer
Fitzpatrick Patk. farmer
Fitzpatrick Tim, farmer
Fouracre Robt. butcher
Frost Hy. farmer
Gibson Alex. farmer
Guile Reubin J. farmer
Hainge Arth. farmer
Hainge Harry F. farmer
Hainge Herbt. farmer
Hall Evan, farmer
Hair Jas. auctnr. & land agt
Hall Jno. H. farmer
Hall Wm. farmer
Hardwick Chas. farmer
Haub Mrs. A. dairy farmer
Haub Otto, farmer
Haub Randolph, farmer
Hinckley Hy. farmer
Izippi Jas. farmer
Jones Richd. farmer
Keegan Edwd. ganger
Kingston Davd. A. farmer
Kreibig Oswald, farmer
Landwehr Carlos, farmer
Leavy Patk. J. farmer
Lee Wm. butcher
Lonsdale Jno. farmer
Lyons Jas. farmer
Lyons Jno. farmer
Lyons Michael, farmer
McCay Chas. fmr
McFarlane Alfd. mgr. nurseries
McNeill Neil, senr. farmer
McPeake Patk. farmer
Massey Jno. farmer
Mayfield Robt. farmer
Merritt Thos. blacksmth
Mitchell J. R. storekpr
Morris Andrew, farmer
Newnham Claude, farmer
O'Driscoll Mrs. S. Waroona htl
Orr Peter J. farmer
Pahl Robt. farmer
Parker Bros. Fredk. & Thos. frmrs
Patten Luke, farmer
Pavy Alf. farmer
Pitman Bros. (F. & Robt.), farmers
Pitman & Co. (J. H.), produce mers
Pitman Jno. H. (P. & Co)
Richards Chas. farmer
Richards David, farmer
Richards Hnry. farmer
Richards Jno. C. farmer
Richmond Thos. farmer

Ricketts Hy. station master
Roberts Mrs. N. teacher
Ryan Thos. watchman
Selkirk Jas. teacher
Sheard Alfd. (Walmsley & S)
State Nrsres. (Alf. McFarlane,mgr)
Sykes Bert. blksmth
Thatcher Chas. C. farmer & sec. Drakesbrook Roads Bd
Twaddle Geo. farmer
Walmsley & Sheard, frmrs. & fruit gwrs
Walmsley Geo. (W. & Sheard)
Warman Jas. farmer
Waroona Public Library
Watkins J. night officer
Wealands Eugene, farmer
Wealands Jos. farmer
Wealands Jos. J. farmer
Whettem Jno. R. farmer
Williams Ferrior, storekpr

WARPERUP, *Kojonup dist.* 256 *m. S. from Perth; rail to Broome Hill, thence coach.*

Evans D.S.Walton,fmr. Januwerup
Evans H.W.Walton,far. Januwerup
Evans Jas.Walton, fmr. Januwerup
John W. S. farmer
Lamont Athol, farmer
Lamont Thos. farmer
Magner Jno. farmer
Moir J. A. C. C. farmer
Thompson Jno. farmer
Wickham P. C. farmer, Kyrup
Wickham R. A. farmer, Kyrup

WARRALING, *Avon dist.* 136 *m. fr. Prth.; rl. York, thn.* 29 *m.*

Ferguson Wm. farmer
Foreman E. J. farmer
Hardman —, farmer
Hastings Wm. J. farmer
Martin Bros. farmers
Smith J. M. farmer
Toleman W. farmer
Turner Frank, farmer
Wallace Jno. H. farmer
Wallace Mrs. C. H. farmer
Wallace Wm. H. farmer
Woodley Alfd. N. farmer

Warramine, see Northam.

WARRAMUGGAN. 167 *m. E. by rail to Benjaberring, then.* 16 *m. See* KORRELOCKING.

Warrawagine, see Marble Bar.

WARRAWOONA, *Pilbarra G.F.* 1,256 *m. fr. Perth by steamer to Pt. Hedland, then. train to Marble Bar, then coach* 16 *m.*

Atkins Frank, mine mgr
BrockmanBros.Corruna Downs Stn
Clarkson & Taylor, pprs.Mt.Edgar Stn
Clarkson Thos. (C. & Taylor)
Deuchar David, miner
Flack Arth. miner
Johnson Peter, miner
McGrath Malachi, mgr. Boulder htl. & actg. p. m
Miles Geo. W. Boulder htl. & store
Moore Thos. miner
Otley Bros. W. & T. G. fruit gwrs
Reid Geo. blksmth
Stone Ernest
Taylor Lionel (Clarkson & T)
Waller Jno. miner
Worner Forbes B. mgr. Mt. Edgar Stn

WARREN. 224 *m. fr. Perth. See* BALBARRUP.

Warrenup, see Kojonup.

WARRI. *Yilgarn dist.* 286 *m. fr. Perth by rail.*

Warrinine, see Clackline.

Warriupo, see Cranbrook.

Water Creek, see Donnybrook.

Waterfall, see Golden Ridge.

WATERLOO, *Wellington dist.* 107 *m. rail fr. Perth* (*sin.* 17/-, 10/6; *ret.* 25/6, 15/9); *tel.*

Belcher Henry T. farmer
Cerderna Jno. farmer
Clifton Yearmans E. farmer
Colombera Jos. farmer
Coonan Thos. farmer
Cragie Francis
Cragie Geo
Cragie Mrs. Emily, farmer
Cragie Robt
Cunningham C. W. farmer
Daniel Percy, orchard mgr
Delmarco Louise, farmer
Depeazzi Barnard, farmer
Edwards Charles E. farmer
Fisher Saml. R. farmer
Gardner Wltr. farmer
Gimmelli Dominic, farmer
Harris Wm. farmer
Hynes Terence, farmer
Jeffrey Arthur, farmer
Jeffrey Thos. sen. farmer
Lovegrove Thos. H. med. prac
McAleice Mrs. I. tchr
Mononi Peter, farmer
Piggott Thos. A. farmer
Resto Emilio, farmer
Shanahan Michl. farmer
Siggs Hy. C. farmer
Tyrell Fredk. farmer
Tyrrell Mrs. A. M. pstmstrss
Tyrell Thos. farmer
Valli Bernard, farmer
Valli John, farmer

WATHEROO. 132 *m. by rail fr. Perth. For residents see* MOORA.

Watlebark Flats, see Chittering.

Wattle Flat, see Balbarrup.

Wattoning, see Nungarin.

WAVERLEY, 436 *m. E. fr. Perth; rail Canegrass,then.* 16 *m.*

Bongston Nils
Carr Hy
Christie Jas. mine owner
Christie Jno. mine owner
Christie Jno. S. mine owner
Clausen Edwd
Correll Jas. mine & battery owner
Coventery Thos
Cullen Francis M. mine owner
Dupuy —, mine mgr
Elhers —, mine mgr
Geddes Jno
Geddes Roy
Grant Alex
Grant Rose, mine mgr
Graves W. R
Green Albt. E
Harris Jno. htlkpr
Kirkaldy Thos. mine owner
Kirkham Albt
Kirkham Jas. htlkpr
Kirkham Jno
Kirkham Jno. sen
Lee Thos
McColl Andw
McLachlan Davd. mine owner
McLachlan Jno. mine owner
McLellan Wm
Myers Hy
Nazzari Jos
Neale Wm
Neil Thos. mine owner
O'Keefe Jno
Perris Jno
Pritchard Jno. O
Roberts Fredk
Rollinson Jno
Rose Richd
Rosenow Otto
Russell Oswal, mine owner
Shellito Chas. mine owner
Smith Jas. mine owner
Smyth Wm. caretkr
Stenhouse David
Tottenham Loftus Adam
Turnbull Thos
Tyler Albt. Edwd
Walbourne Chas
Walsh James
Williams David
Woulfe Patk

WAYCHINICUPP RIVER. 4 *m. fr.* CHEYNES BEACH, *which see.*

Webbs Landing, see Howatharra.

Webster's Find, see Mount Malcolm.

Wedderburn, see Brunswick.

Weld Range, see Burtville.

Weldon Plains, see Mourambine.

WELLINGTON MILLS. *Wellington dist.* 129 *m. fr. Perth, rail to Dardanup* (*sin.* 18/6, 11/5; *ret.* 27/9, 17/2), *then by Timber Co.'s line; tel., M.O.O.*

Anderson B. clerk
Baldwin James
Berry E. store asst
Brown Marshall, laborer
Campbell P. baker
Coleman J. ganger
Cronin Edwd. G. surveyor
Davidson J. D
Dyer H. wheelwright
Evans W. san. contr
Gibbs J
Hanna E. pstmstr
Hanrahan Mrs. bdng. ho
Hanrahan P
Harbeck J. engine driver
Haward M. H. strkpr
Hellwedge Mrs. bdng. ho
Higgins T. boarding hse. kpr
Hipwell J. turner & fitter
Kerr E. guard
Kerr Gilbert, clerk
Key Percy, fitter
King M. J. boarding house keeper

WELLINGTON MILLS—continued.
Kirk W. K. billiard saloon
Knable A. truck repairer
Leehane J. saddler
McLeod S. W. sleeper hewer
McDonald H. F. engine driver
Muir Robt. J. dairyman
Mullins V. striker
Murdock Jno. butcher
Murphy D. clerk
O'Donnell Wm. bootmaker
Reilly W. engine driver
Scott L. store asst
Smith A. J
Stephens H. blacksmith
Summers W. G
Woodman C. W. clerk
Woods J. eng. driver
Wright Walter
Yule J. Smythe, med. pract

WELLINGTON MILLS, BUSH LANDING. 152 *m. S. W. by rail to Dardanup, then.* 12 *m.*
Baskerville A. foreman
Berry Geo. rly. emp
Cincotta Jas. fruit gwr
Davidson Jas. D. store mgr
Davies Herbt. mgr. Millar's
Hanna Edward, pstmstr
Hanrahan Mrs. E. newsagent
Haward Manning W. store mgr
Hoft A. engr
Middleton Wm. D. accountant
Millar's Timber & Trading Co.Ltd. (Herbert Davies, mgr)
Ockerby Jos. accountant
Ross Hugh H. teacher
Ross Jas. foreman

WELSHPOOL. *Canning dist.* 6 *m. S. E. fr. Perth by rail (sin.* 8*d.*, 5*d.*; *ret.* 1/-, 8*d.*).
Ashby Percy, pig frmr
Bake Mrs. A. poultry fmr
Bartle Cecil C. electrician
Bathgate Dvd. bricklayer
Bingley W. F. pig farmer
Binney & Son, manure mfrs
Blomfield Alfd. pig fmr
Booker Geo. poultry farmer
Britton Thos. poultry fmr
Bronsdon J. bldr
Cameron Alex. pig frmr
Clarke H. A
Clayton Wm. poultry frm
Cross Mrs. A
Davey Harold, farmer
Davis Nelson
Deane —
Doe Arth
Doherty —
Duff Thos. gdnr
Fry Jno. T
Fennell A
Fitzpatrick Jno
Foord —, pltry. frmr
Frame Dvd
Fulcher T. pltry. frmr
Goode Harry, poultry farmer
Goodier —, pltry. frmr
Gorrett A. painter
Griffiths Geo. H. poultry farmer
Groome Frank, ganger
Holmes Robt
Hopkins Edwd
Jacobsen A. pltry. frmr
Jaggard H
Jarvis David
Johnston Mathw
Jones W. G
Koblitz Paul, pltry. frmr
Lambert Chas. B. pltry. frmr
Lambert Emily E
Lamorne Wm. pltry. frmr
Leach Thos
Linton —, pig frmr
Lister Wm. gardener
Long Frank, mechanic
MacDonald Mrs. J
McGee Hy
McKenzie Robt. engineer
Marquis Alex
Milling Wm. grngrcr
Milne W. Hy. storekpr
Milne Wm. H. stn. mstr
Moller J. pig farmer
Nixon F. pltry. frmr
Noall Jno. poultry fmr
Ogilvie —
Paterson Andw. engnr
Penrose Albt. poultry fmr
Philips George
Pohlmann Eric, pltry. frmr
Reeves C. pig frmr
Roberts Geo. poultry frmr
Roberts Mrs. E. J
Robinson Alexr. engine driver
Robinson Wm. S. cabt. mkr
Russell Wm. pig farmer
Serisier Jean E
Sloane Mrs. J
Small Jas. P. poultry farmer
Smith Andrew, poultry farmer
Stanley Thos. farmer
Stewart Saml
Syme —
Thorpe Wilfred G. T
Tremble Alf. poultry frmr
Tutbury Clement
Vincent —, pltry. frmr
Wakeham T. blksmth
Warren Albt. carptr
Warrick Wm. plumber
Whitehouse Thos. fmr
Wilson H. pltry. frmr

WERRIBEE. 40 *m. fr. Perth by rail. See* TOODYAY.

WEST COLLIE. *Wellington dist.* 121 *m. fr. Perth by rail (sin.* 19/4, 12/-; *ret.* 29/-, 18/-).
Bannan Mary, bdg. ho
Bardi John, farmer
Barlow Alf. mill hand
Campbell Max, miner
Cargill Geo. teamster
Clinton Hugh, frmr
Cook Wm. miner
Gibson Dorothy, tchr
Gibson Reuben W. hewer
Herdsman Harry carptr
Hovey Thos. teamster
Ireland Jno. fmr
Lewis & Reid, saw mills & contrs
McLernon Luke, mill mgr
McLermon Thos. teamster
Matthews Wm. (Sellick & M)
Nicholson John R. farmer
O'Brien Jno. benchman
Retchford Edwd. miner
Sellick & Matthews, saw mills
Spiers Rob, miner
Troutman Gustave, mill hand
Westralian Coal Mining Co
Williams Alfd. miner
Williams Howell R. miner
Woodward Jas. farmer

West Coolgardie, see Coolgardie.
West Coolup, see Pinjarrah.
West End, see Berkshire Valley.
West Guildford, see Guildford Sts.
West Midlnd. see Midlnd. Jnc.
West Moore River, see Gingin.
West Northam, see Northam.
West Perth, see Perth Streets Directory.
West Pingelly, see Pingelly.
West Toorak, see Coolgardie.
Westbourne, see Green Hills & Gilgering.
Westbrook, see Kulyalling.
Westlington, see Balingup & Greenbushes.
Westwood, see Wandering.
Whaling, see Karridale.
Wheal May, see Northampton.

WHIM CREEK. *Pilbarra dist.* 1,087 *m. fr. Perth by steamer to Point Sampson, rail to Roebourne, then.* 56 *m.*; *tel., M.O.O.*
Adlam Geo. saddler
Blampey Geo. Jno. postal asst
Brooker Rbt. P. mgr. Butchrg. Co
Brown H. T. assayer Whim Creek
Bull David, mine mgr
Burrows Murray, surveyor
Carney Jas
Corbett Arth. E. clerk
Crosse Wm. S. fitter
Davis Theo. engine driver
Davy Chas. underground mgr
Dawson G.J. customs off. Balla Balla
Denton Alf. mechanic
Dickenson Richd. fitter
Elliot Wm. miner
Fraser Alec, fitter
Fraser Mrs. mgrss. Federal htl
Gibbings Geo. carptr
Graham Geo. sec. Miners' Union
Gray Harry, shift boss
Grosser Jos. baker
Growden F. Hy. constable
Grylls Thos. engnr
Haile Thos. H. mkt. gdnr
Hall Ernst. H. Croydon stn
Hallaran Maurice G. C. clerk
Hamilton & Stanley, Yandyarra stn
Hamilton Wm. (H. & Stanley)
Hill Alfd. acct
Hovland Wm. foreman
Howland Chas
Hubble Jno. fireman
Jarratt Jas. mgr. Mons Cupri Mine
Knight Edwd. clerk
Lancet Neil
McCabe Mat, painter
Macdonald Robt, engine driver
Maclean-Campbell Harld. V. p. m
Masters Jas. ming. engr
Mazzichelli Geo. blksmth
Merrifield Thos
Milne Robt. shift boss
Mt. Satrist Stn. (Jn. S. Roberts, mgr)
Nash Albt. engine driver
NATIONAL MUTUAL LIFE ASSOC. OF AUSTRALIA (West Pilbarra Trading & Finance Co. agts)
Oborn Jas. engine driver

O'Rielly Geo. mkt. gdnr
Paterson N. F
Philippson W.B.acct.Whm.Wll.mn
Poxon Harry, hairdssr
Roberts Jno. S. mgr. Mt. Satrist
Roberts Karl F. ming. engr
Rogers Chas. storeman
Saddler David, pastoralist
Sanderson Jno. blksmth
Shelmerdine Caton, med. pract
Sims Geo. carptr
Slavin Jas. ganger
Sleeman H. R. mgr. Whm.Wll.mn
Smith Fred
Stanley Jno. (Hamilton & S)
Taylor Phil, storekpr
Taylor Robt. fireman
Thorley Richd. H. baker
Tighe Chas. mgr. Whm. Crk. htl
Tozer Geo. W
Turner Chas. engine driver
Turner Stanley, wheelwright
Wells Arthr. miner
West Pilbarra Trading Co. Pnil. Taylor, mgr
Whim Well Copper Mines Ltd. (H. R. Sleeman, mgr)

Whitby Falls, see Mundijong.

White Feather, see Kanowna.

White Flag, see Bonnie Vale.

WHITE PEAK. *A platform*, 315 *m. fr. Prth. See* GERALDTON.

White Rocks, see Brunswick.

WHITE WELL. 565 *m. fr. Perth; rail Magnet, thn.* 59 *m. See* MAGNET.

WHITE WELL. 194 *m. from Perth, via Narrogin.*

Whiteheads Find, see Gippsland.

Whotenine, see Katanning.

WICKEPIN. *William's River dist.* 189 *m. fr. Perth rail (sin.* 30/5, 18/10; *ret.* 45/8, 24/8); *newsp. "Argus," wkly.*; 3 *bnks. Nat. A'sia, Union*; *tel., M. O. O.*

Adams & Co. J. H. com. agts
Adams J. H. (A. & Co)
BANK OF AUSTRALASIA, Douglas Young, mgr
Bonney Victor, com. agt
Brade Wm
Brien W. hairdsr
Broadfoot Jos. tailor
Brookes Thos. frmr
Brooks Alfd. farmer
Brooks Arth. blksmth
Buckland & Hummerston, agts. (brch)
Buckley Allan Knox, sec.Roads Bd
Burrows N. J. storekpr
Butler Percy, porter
Butler Wm. M. com. agt
Campbell E. const
Cardwell E. frmr
Carter F. C. farmer
Clipson J. coach bldr
Coade Edwd. J. Wickepin Trading Co
Cobley Albt. btchr
Cobley Mary, restrnt
Cobley Mrs. temperance htl
Cohen Morris, store
Collis Richd. (Adams & Co)
COMMERCIAL UNION ASSURANCE CO. LTD. (J. H. Adams & Co. agts)
Cramp Rev. W. (Meth)
Davine Jno. farmer
Down Wm. carrier & frmr
Doyle Nurse Annie, priv. hosp
Durack Jerem. Wickepin htl
Eason Sydney, farmer
Ellis Alfd. S. store & com. agt
English Miss E. restnt
Fairhead V. farmer
Fenn W. baker
Fisher Jas. T. farmer
Fisher Jno. C. farmer
Fisher Solomon, farmer
Gilbert E. mgr. W. Hessen
Grant Hy. A. farmer
Grimes W. farmer
Hall Sydney, "Wickepin Argus"
Harrison Miss, tchr
Hemley Ernst. farmer
Hemley Geo. store asst
Henderson W. J. grocer
Hessen W. storekpr
Hobson R. A. butcher
Hogan Patk. blksth
Hosken Hy. farmer
Hoskings J. senr. farmer
Izod Arth. H. farmer
Izod Hy. A. farmer
James Mrs. Amelia, coffee pal
James Chas. carter
Jensen Chas. C. farmer
Jensen Jos. farmer
Johnston Jas. mgr. Union Bank
Jones Ernst. teller
Joyner Hy. farmer
Joyner Jas. R. farmer
Joyner Richd. farmer
Kearney J
Kutt Jno. frmr
Lindsay Jas. S. farmer
McCormick A. P. contr
McCracken A. Blain M. fmr
McCracken Jno. P. farmer
McFarlane R. J. farmer
McPharlin E. P. plumber
Meilke Herman & Otto,prod.mchts
Melican Martin, farmer
Moloney P. J. med. pract
Moore David, baker
NATIONAL BANK OF AUSTRALASIA LTD. Cecil S. S. Sabelberg, mgr
Noble Hobah J. farmer
O'Brien M. J. hairdssr. & tob
O'Hara Jno. P
Olsen Walter, farmer
Parker H. C. clerk
Pearless Chas. C. farmer
Pearless Ernst. farmer
Perryman Jno. carptr
Peters Chas. E. farmer
Peters Mrs. E. farmer
Peters Regnld. farmer
Peters Walter N. farmer
Potts J. R. farmer
Powell A. W. farmer
Pugh Jno. farmer
Rich D. farmer
Richards F. G. postal asst
Richter Chas. farmer
Richter Ernst. fmr
Richter Geo. farmer
Riley C. E. stn. mstr
Rintel Ernst. E. fmr
Rintel Immanl. fmr
Rose Chas. E. farmer
Rose F. W. farmer
Ryan C. A. farmer
Ryan Denis, fmr
Ryan J. farmer
Ryan J. J. farmer
Sabelberg Cecil S. S. mg. Nat. Bk
Sara Edgar, storekpr
Sara Edwin, store & newsagt
Shackley J. grocers' asst
Shultz Jno. frmr
Snow Robt. farmer
Snowball W. H. bnk. clk
Southall Jno. fmr
Stevenson J. A. saddler
Swinbank Wm. farmer
Teede Percy, pstmstr
Towers Ernst. C. tchr
UNION BANK (Jas. Johnston,mgr)
Watson Percy, farmer
Watts P. B. farmer
Wheeldon M. W. bank clerk
White Mrs. restrt
Wickepin Rds. Bd. (A. K. Buckley, sec)
Wickepin Tradg. Co. (E. J. Coade, ppr)
Williams Hy. land inspr
Williams Jno. farmer
Wilmer B. T. bank clerk
Wilson Geo. grocer
Withers Ernst. farmer
Wright H. A. saddler
Young Douglas, mgr. Bk. A'asia
Zinkler Bros. blksmths
Zinkler Otto, farmer

Wicker, see Narra Tarra.

Wickertup, see Slab Hut.

Wicklow Hills, see Toodyay.

Widanya, see Broad Arrow.

WIDGIEMOOLTHA, *N. E. Coolgardie.* 403 *m. E. fr. Perth by rail (sin.* 66/1, 41/2; *ret.* 99/2, 61/10); *post, m. o., tel. & S. B.*

Aitchison Jas. strkpr
Aitchison Wm. Waterdale stn
Brown Edwd. fettler
Bursill Arth. fettler
Bursill Timothy, carrier
Burt Ebenezer A. P. prospector
Clough Robt. miner
Doyle Jas. Widgiemooltha hotel
Doyle Mrs. Mary
Gregory Thos. miner
Kingswood Fred. miner
Kingswood Richd. ctkr
Kingswood Mrs
Kneale Robt. miner
Larkan Michl. miner
Mallesch Adolph, miner
Manning Chas. M. prospector
Matthews Thos. prospector
Sweeney Geo. mine owner, & Lefroy htl
Tomkinson Geo. E. postmstr

WIKWIDDIAN. 208 *m. S. fr. Perth, via* NARROGIN, *which see.*

Wilberforce, see York.

Wilcobennig, see Katanning.

Wildarra, see Poison Creek.

Wild Dog, see Wyndham.

Wiley's, see Walkaway.

WILGA, *Nelson dist.* 165 *m. S.E. from Perth by rail* (*sin.* 26/8, 16/7; *ret.* 40/-, 24/11); *tel.*

Davidson David, farmer
Emery Chas. fettler
Evans Jno. ganger
Gunning Geo. frmr
Hansen Jas. farmer
Harper E. W. farmer
Jackson Richd. farmer
Kelly Jas. teamster
McGregor Wm. fettler
Moore Jno. A. farmer
Nilsson Magnus, farmer
Pfeiffer Wm. farmer
Rice A. J. farmer
Richter Chas. F. farmer
Sykes Robt. farmer
Webster Alex. fettler
Wells Wm. stn. owner
Williams Wm. F. farmer

Wilgarrup, see Bridgetown.

Wilgie Hill, see Dalwallinu.

Wilgoyne, see Burracoppin.

WILLAGEE SWAMP. 17 *m. fr. Perth. See* BIBRA LAKE.

Willgarup, see Balbarrup.

WILLIAMS, *Williams dist.* 183 *m. S.E. by rail* (*sin.* 29/5, 18/3; *ret.* 44/2, 27/6); *Bank* (*Nat.*); *tel., M. O. & S. B.*

Adcock A. E. farmer
Ainsworth Harry, farmer
Atherton T. E. farmer
Back R. mgr. Barraminup stn
Barron-Rodway H. grazier
Bates Wm. farmer
Bingham Thomas, farmer
Bingham William H. grazier
Boyd H. E. farrier
Brice Geo. Williams htl
Brookes E. M. J. bricklayer
Bunny Mrs. farmer
Carne H. V. sec. Rds. Bd. & newsagt
Collins R. carrier
Coulter Wm. frmr
Cowcher Geo. F. S., J.P. grazier
Cowcher Henry T. farmer
Cowcher Robt. farmer
Cowcher Robt. L. farmer
Cowen C. farmer
Creber Frank, farmer
Creber Fredk. farmer
Davies Frank J. laborer
Devitt W. farmer
Douglas W. A. const
Doyle Peter, mgr. Nat. Bank
Flynn Michael, mgr. Narrogin Trading & Agency Coy. Ld
Folland C. W. mkt. gdnr
Ford Francis J. butcher
Fraser A. farmer
Gibson Geo. W. frmr
Gillett E. E. farmer
Greig James A. farmer
Groser Rev. F. S. (Eng)
Hall Danl. farmer
Hamersley Richd. R. farmer
Harper Rev. H. H. (Eng.), warden
Helfenstein Mrs. tchr. Glenfield
Hewitt A. T. baker
Hewitt E. farmer
Hicks Arthur, farmer
Hicks Chas. farmer
Higham N. Barraminup stn
Hillier D. farmer
Hogan Con. farmer
Hogan John P. farmer
Hogg Geo. farmer
Holmes J. W. fmr
Holmes Mrs. A. nurse
Horsfall Geo. squatter
Hughes R. G. teacher
Isbister Edwn. frmr
Isbister Joseph, farmer
Jones R. farmer
Keally Stanley C. grocer
Kerrigan Michael, farmer
Lavender J. & T. farmers
Lavender Jno. (J. & T. Lavender)
Lavender Thos. (J. & T. Lavender)
Lavender Wm. jun. farmer
Lilly George, farmer
Lucas Geo. farmer
Lucas T. H. farmer
MacLeod D. N. farmer
Maguire Mrs. M. H. postmistress
McPharlin W. H. farmer
Martin Bros. farmers
Martin Horace (Martin Bros)
Martin J. A. (Martin Bros)
Martin Jesse, farmer
Medlen H. farmer
Müller J. W. farmer
Mure J. farmer
Narrogin Trading & Agency Coy. Ld. (M. Flynn, mgr.), storekprs
NATIONAL BANK OF AUSTRALASIA LTD. (Peter Doyle, mgr)
Negri Matthew, farmer
Nelmes W. H. blksmith
Nicholson J. E. frmr
Nisbet R. J. hairdrsr
Petchell Thos. farmer
Pilkington Jno. laborer
Playle John, farmer
Playle Richd. farmer
Playle William, blacksmith
Pumphrey Mrs. H. farmer
Rabbish Wm. Thos. farmer
Reid Jno. farmer
Rentoul Harry, farmer
Richards E. E. frmr
Richardson R. W. acct
Robinson D. B. Comcl. htl
Robinson Wm. farmer
Rodway B. fmr
Sattler C. H. frmr
Schofield Geo. builder
Sheehan Edmd. tchr. Marling
Sheehan Eileen, tchr. Strangers Pool
Shofield Fred, acct
Sholl R. A. frmr
Sinclair Donald, farmer
Sloan D. G. frmr
Spencer W. J. frmr
Stockton R. F. farmer
Thompson Mrs. R. tailor
Tron Rev. M. (Eng)
Urquhart T. V. Tarwonga inn
Vagg George, farmer
Wadeson David
Warburton R. E. farmer
Warden Wm. S. stn. mstr
Warren Jos. farmer
White Rev. A. E. (Eng)
Wilkie Danl. grazier, Hotham River
Wilkie Eric
Wilkie Leon, grazier
Williams Agr. So. (H.V.Carne, sec)
Williams Rds.Bd.(H.V. Carne, sec)
Wilson Geo. frmr
Withers J. J. farmer

Williams Bay, see Denmark.

Williamstown, see Boulder.

Willow Gully, see Northam.

Wilson's Creek, see Doyle's Well.

Wilson's Inlet, see Denmark.

WILSON'S PATCH. *Mt. Malcolm dist.* 590 *m. fr. Perth; rail to Leonora* (*sin.* 88/3, 55/-; *ret.* 132/5, 82/7), *thence* 44 *m. by coach* (*weekly*).

Albin Jno. F. prospector
Bowie Jno. prospector
Burton Jno. prospector
Gt. Wstn. Htl.(Wm.McGavin, mgr)
Lockhart Wm. prospector
McGavin Wm. mgr. Gt. Western htl
Peterson Neil, prospector
Shanks Alex. prospector
Tandy Jno. prospector

WILUNA, *E. Murchison G. F.* 656 *m. fr. Perth; rail to Sandstone, th.* 120 *m. coach* (*wkly.*); *bnk.* (*Union*); *tel. & M. O.*

Ashton Edwd. mgr. Dural Stn
Ayles Allan M. assayer & acct
Beresford Marcus, surveyor
Bestwick Wm. mgr. Moonlight G.M
Bissenberger Frank, engnr. mine
Bower Stanley, mgr
Brown A. mgr. State battery
Brown Maurice, asst. mgr. Govt. battery
Bull G. matron hosp
Christensen Paul, mkt. gardener
Dawson G
Don Jno. san. contr
Duffy Jos. prospector, Mt. Keith
Easton Wm. carrier
Evans Jno. undergrnd. mgr
Fimister F. actg. mining regr
Gayford Geo. prospector
Hall E. H. pstmstr
Howard Fredk. H. Club htl
Howe Ben, supt. Gwalia Cons. G.M
Joel Harry, const
Johnstone Malcolm, carrier
Keanan Chas. prospector
Lawson Mrs. C. baker
Lucanus August, Weeloona hotel
McGlynn Jas. med. pract
Merritt F. B. assayer
Needs Arthur, engine driver
Norfolk & Co. storekeepers
O'Callaghan Chas. aerated water mfr
O'Donohoe B. (Norfolk & Co)
Parkinson Robt. acct. Gwalia Cons. G. M
Perks S. const. in chg
Richardson J. A. tchr
Rostron F. L. mkt. gdnr
Samson Annie, storekpr
Seagrott & Co. storekprs
Seagrott Geo. Golden Age htl
Sprigg H. Dural station
Sprigg W. Dural stn
Thors Madge, bdg. ho
Townsend Wm. baker
Tweedie & Ward, butchers
Tweedie Thomas (T. & Ward)
Tyrer Mrs. E. newsagt
UNION BANK (H. P. Willock, mgr)
Urquhart H. cyanide mgr
Ward J. butcher

Ward N. (Tweedie & W)
Wilks A
Williams Gibbon, sec. A. W. A
Willock H. P. mgr. Union Bank

Wimpole, see Dongarra.

Winchcombe, see Cranbrook.

WINCHESTER. 172 *m. by rail.*
Parker Lewis P. frmr
Parrick Fredk. Wm. frmr

Wingeballup, see Cranbrook.

Wingedyne Hills, see Woodanilling.

Winnigup, see Bridgetown.

WINNING POOL, *Ashburton dist.* 1,005 *m. fr. Perth; steamer to Carnarvon, thence* 144 *m.; tel.*
Biscaya Frank E. mgr. Winning stn
Meagher Frank J. Winning stn
Powell Jos. postmaster

WODGINA, *Pilbarra G. Fields.* 1,152 *m. fr. Perth by steamer to Pt. Hedland, thence* 75 *m. by fortnightly vehicle.*
Dobson Lewis, leasehldr
Doddridge Jno. E. sec. A. W. A
Elliott, Marshall & Co. storekprs
Elliott H. (E. Marshall & Co)
Hall Bros. & Hester, Abydos stn
Hazelwood Henry, leaseholder
Hester H. Reg. (H. Bros. & H)
Houston Geo. leasehldr
Hutchinson Wm. leaseholder
Johansson Andrew, leaseholder
McInnes Hector, leaseholder
Marshall Hay (Elliott, M. & Co)
Moore & Peed, Woodstock station
Peed W. J. (Moore & P)
Phippard Bros. Mt. Cassitrte. Mne
Ravey Cornls. leasehldr
Sifflette Jas. leaseholder
Thelemann Fred, leasehldr
Wilson Jas. leasehldr

Wogalin, see Wickepin.

Woglin, see Pingelly.

WOKALUP, *Wellington dist.* 89 *m. fr. Perth by rail (sin.* 14/-, 8/8; *ret.* 21/-, 13/-); *tel.*
Berry William
Clifton Regd. farmer
Clifton Mrs. Walter M. farmer
Dodge Wm. farmer
Farrant Saml
Floyd Jno
Groves Henry M. farmer
Hayward Thos. farmer
Jurgensen Peter
Middleton Walter, farmer
Rigg Herbert W. farmer
Ryan Jas. Wokalup htl
Settor Agustus, farmer
Wagner Thos
White Wm
Wightman Robt. stn. master
Wightman Rupert, postmstr

WOLLA WOLLA. 418 *m. fr. Perth by rail. See* CUE.

Wolwolling, see Highbury.

Wombola, see Bulong.

Womerina, see Marble Bar.

Wongallaup, see Tenterden.

WONGAMINE, *Toodyay district.* 80 *m. fr. Prth.; rl. Burke's* 7 *m.*
Ball Arthur, farmer
Bowen James H. farmer
Buckley Timothy E. farmer
Clune Mrs. U
Dempster J. A. V. frmr
Dennis Henry, farmer
Dennis Thos. farmer
Gorman Mrs. J. farmer
Hughes George, farmer
Hughes Robert, farmer
Humber William, farmer
Joy Geo. frmr
Lawler Geo. farmer
Lawler John, farmer
Lawler Michael, farmer
Lawler Patk. farmer
Millard Wm. H. frmr
Perrin Louis, frmr
Perrin Llewllyn, farmer
Sheen Chas. farmer
Smith A. J. farmer
Smith Andw. frmr
Smith David S. farmer
Smith J. T. farmer
Smith Wesley A. frmr
Thorp Fredk. A. frmr
Zardade Chas. pltry. frmr

Wongamine Rd. see Northam.

WONGAN HILLS, *Irwin dist.* 147 *m. E. by rail from Perth. Nat. Bank agcy.*
Ackland Hugh J. farmer
Ackland Jno. B. farmer
Ackland Roy B. farmer
Adams Wm. farmer
Bamkin E. bdg. ho
Bartlett J. frmr
Beedham Jack, frmr
Beedham Jno. farmer
Bird Arth. C. farm mgr
Booth Wm. frmr
Bott Regnld. C. mgr. Nat. Bank
Bowen Michl. frmr
Bowen Thos. frmr
Bresnahan Jas. farmer
Broadbent Saml. farmer
Brown Fred R. farmer
Byrnes J. frmr
Carter Harry, farmer
Carter Wm. frmr
Clark Alfd. J. farmer
Clarke Wm. J. farmer
Coomer Jno. farmer
Coomer Michl., J.P. farmer
Crabbe E. blksmth
Craig Fred J. farmer
Craig Jno. farmer
Dale Lorentz, carptr
Dinsdale R. stn. mstr
Fenton E. A. frmr
Finck Gus E. farmer
Fitzgerald M. F. mgr
Forward A. E. frmr
Frustone Wm. frmr
Ganzer Otto W. farmer
Graham Robt. frmr
Guelpa Mattw. farm mgr
Haack Ludwig H. E. farmer
Hancey Fredk. frmr
Hayes Harold, farmer
Hornsby Edwd. A. farmer
Hornsby Fred H. farmer
Hough Chris. L. bank acct
Kimber Wm. farmer
Lannin Wltr. frmr
Leverick Otto A. butcher
McCormack Danl. farmer
McDonald Jno. carptr
McGurth A. P. strkpr
Meleng Wm. H. bdg. ho
Miller Thos. J. farmer
Milloy J. mgr
Moore Frank R. blksth
Morrisson Lindsay, com. agt
Moyle E. C. contr
Mullins T. F. com. agt
Murray Wm. farmer
Murtha Jas. ganger
Murtha M. bdg. ho
Myers Abraham, farmer
Myers Ernest J. farmer
Myers Fredk. frmr
NATIONAL BANK,
Regnld. C. Bott, mgr
Oakey Owen L. farmer
Parkinson J. frmr
Price Lawrence S. farmer
Ray Thos. J. farmer
Ray Wltr. H. farmer
Reath Wm. frmr
Regan Danl. farmer
Rielly Jno. farmer
Riseborough W. frmr
Rogers Edwd. J. storekpr
Rogers J. J. strkpr
Rogers M. K. frmr
Rowles Geo. farm mgr
Rule Danl. bdg. ho
Sainsbury Harry, farmer
Scarfe Robt. W. frm. mgr
Shields Benj. frmr
Sinclair Geo. E. farmer
Slade Benj. E. farmer
Sommers Percival P. farmer
Stickland Edwd. farmer
Stickland Wm. farmer
Summers S. D. frmr
Swift Chas. B. frmr
Thomas J. G. frmr
Thompson J. J. frmr
White Wm. farmer
Wilding Jack, contr
Wilding Rodk. contr
Wilkins Hy. farmer
Williams Thos. farmer
Willis Harry, carrier
Willis Matilda J. bdng. ho
Wills Alfd. L. H. farmer
Wills Arth. F. farmer
Wolfe Nichls. frmr
Young Davd. contr

WONGONG. 21 *m. by rail fr. Perth. See* ARMADALE & BEDFORDALE.

WONNERUP, *Sussex dist.* 143 *m. S. fr. Perth by rail (sin.* 23/-, 14/3; *ret.* 34/6, 21/5); *post.*
Cargill Jas. frmr
Carter Jno. farmer
Cross Geo. frmr
Curtis W. farmer
Curtis Wm. Hy. jun. farmer
Doyle Jno. farmer
Findlay Jas. frmr
Galbraith —, frmr
Layman George, J.P. farmer
Locke Alton G. F. farmer
Locke Eugene N. M. farmer
Locke Mordaunt
Locke Justice B. contractor

WONNERUP—continued.
Medbury Wm. farmer
O'Leary Jas. farmer
Reilly Edwd. farmer
Reilly Wm. farmer
Reynolds Percy L. farmer
Reynolds Thomas, farmer
Stansfield Chas. fmr
Stansfield Craven, farmer
Strawbridge Hy. farmer
Torrens Miguel, vigneron
Vines Francis H. farmer
Wilkinson Geoffrey, fmr
Wirling Henry, farmer

Wonoping, see Green Hills.

WOODANILLING, *Williams dist.* 212 *m. from Perth by rail* (*sin.* 34/3, 21/3; *ret.* 51/5, 32/-); *bank* (*W. A.*); *tel.*, *M. O. O.*
Barron H. E. farmer
Baxter Jno. farmer
Becker C. W. R.frmr.& blacksmith
Becker Richd. E. O. frmr
Beeck Chas. F. frmr. Marracoonda
Beeck Gustav A.frmr.Marracoonda
Beeck W. E. frmr. Marracoonda
Bell Elijah, farmer, Marracoonda
Bell Elijah Richd.fmr.Marracoonda
Bell Luke S. farmer, Marracoonda
Bell Richard S.farmer,Marracoonda
Bell Robert S. farmer,Marracoonda
Bolt Hy. G. farmer
Bradshaw Alex. wheelwright
Carter Francis, farmer
Carter Mrs. J
Coate J. E
Colhoun John G. farmer, Fern Hill
Davey H. stn. mstr
Davis G. H. Woodanilling htl
Daws Alfd. farmer
Dennis Geo. san. contr
Denton Chas. farmer, Boyerine
Douglas A. W. Boyerine Siding
Douglas Fred. A. L. farmer
Douglas Hy. fmr. Wardering Lake
Douglas Jas.T. fmr.Wardering Lke
Douglas Jos. fmr. Wardering Lake
Douglas M. H. J. fmr.Wardering
Dusting Jno. jun. farmer
Evans Rev. Saml. (Bapt)
Fears Wm. pltry. frmr
Ferguson Alex. farmer
Fidock Jno. H. farmer
Fogt Hans F.frmr.Boyerine Siding
Greay Wm. G. farmer
Gwynne C. E. sec. Rds. Bd
Gwynne S. P. farmer
Hall Benj. frmr
Harris Robt. S. fettler
Hegarty Jno. tchr
Hewitt Geo. frmr
Hobart B.W.mgr.Richardson & Co
Hobart Richd. farmer
Jarick Henry, farmer
Kealley Thos. farmer
Keally Marlo, frmr
Knight Campbell, farmer
Lamb A. E. farmer, Boyerine
Lane John, farmer, Boyerine
Lines Oscar,farmer,WingedyneHills
McDonald Wm. farmer
Mader Aynot, frmr
Mader G. F. apiarist
Mader Gus. H. frmr
Mader L. Jno. frmr
Mader Wm. frmr
Mawbray Wm. btchr
Meharry Saml. farmer
Meharry Wm. farmer
Merrett Geo. farmer
Merrett Jno. farmer
Murphy Thos. farmer
O'Donohue Jno. fettler, Boyerine
Perfect W. H. farmer
Peterson Nicoli, pltry. fmr
Phillips A. E. farmer
Pittelkow L. T. Herman
Prosser Allen E. farmer
Prosser Thos. farmer
Purcifer G. R. fettler, Boyerine
Quaife Alfd. ganger, Boyerine
Quartermaine Elijah,frmr.& grazier
Quartermaine Timothy, farmer
Ralston B. J. G. farmer
Ramm Otto & Paul, frmrs
Reschke Edwd. J. farmer
Richardson & Co. (B. W. Hobart, mgr.) produce mchts. & strkprs
Roberts Saml. far. Wandrg. Lke
Rogers Percy N. storekpr
Sedery A.G.farmer,Boyerine Siding
Sedery Chas. W. farmer, Boyerine
Severin Carl H. farmer
Shackley Jno. farmer
Shackley Steve, farmer
Sheridan Eva, tchr
Small Thos. H. farmer & fruit grwr
"SOUTHERN ARGUS" (E. H. Absolon, propr.); published weekly at Wagin. See advt. Wagin
Spry Bruce, clearing contr
Starr Geo. frmr
Stein Ferdinand, farmer, Boyerine
Stevens Harry, contr
Strickland Jas. A. mgr. W. A. Bk
Sugg Benj. farmer
Sugg H. farmer
Sugg Isaac, farmer
Taylor A. J. farmer
Taylor Geo. farmer
Thompson L.H.W. farmer,Oaklands
Trimming Alfd. farmer, Oaklands
Trimming Morris, farmer,Oaklands
Ward Alice, drssmkr
Ward Geo. H. farmer
Watkins C. E. farmer, Boyerine
Watson Ann, farmer, Boyerine
Watson Gilbert W. farmer, Boyerine Siding
Watson Hugh, farmer, Boyerine
Watson Jno. F. frmr. Boyerine
Watson Laurence R. far. Boyrine
WESTERN AUSTRALIAN BANK (THE) (Jas. A. Strickland,mgr.). See advt. in Front of Work
Whitfield Jno
Wilcox Richard, farmer
Wilhelm Alfd. T. farmer
Wilhelm Edwd. H. farmer
Williams H. E. plumber
Wilson Douglas, farmer
Wilson J. B. farmer
Woodanilling Rds. Board, C. E. Gwynne, sec
Woode Benj. farmer
Woods N. E. farmer
Wreford Robt. farmer

WOODBRIDGE (now EAST GUILDFORD). 9 *m. fr. Perth by rail. For residents see* GUILDFORD.

WOODARRA. 616 *m. fr. Perth*; *rail to Leonora, thence* 80 *m. See* LAKE DARLOT.

Woodenbillup, see Bridgetown.

Woodgarrup, see Broomehill.

Woodlands, see Bridgetown, Daylerking, York & Popanyinning.

Woodline, see Kanowna.

Woodlupine, see Queen's Park.

Woodmans Pt. see Coogee.

WOODSIDE. 66 *m. by rail fr. Perth. See* YORK.

Woogenalup, see Mount Barker.

WOOLGANGIE, *Coolgardie G. F.* 312 *m. fr. Perth by rail*; *tel.*
Kane Michl
McGladdery Thos. stn. mstr
Molloy Alfd
Murray Jas
Parker Alfd. asst. stn. mstr
Woolley Thos

WOOLGAR, *Nth. Coolgardie Gold Fields.* 451 *m. N.E. from Perth by rail* (*sin.* 74/1. 46/2; *ret.* 111/2, 69/4; *tel. & m. o.*; *floating pop. of miners.*
Adam H. miner
Adam Jno. miner
Ahern Mrs. M. A. postmstrss
Anderson John, miner
Anderson Wm. miner
Birch Chas. engine driver
Bremmell P. miner
Carpenter Cecil, miner
Carr T. miner
Cavanagh Percy, engine driver
Cocks E. E. Royal Group hotel
Crane A. S. miner
Daly Dennis, miner
Darmody Thos. engine driver
Davies J. miner
Doney Archid. hairdr. & tob
Doney Frances, fruiterer & confr
Eakins J. R. miner
Ellis F. N. miner
Ellis Thomas, miner
Epis L. charcoal burner
Fennessy Thos. store mgr
Goninon Richd., J.P. mining mgr
Govett George, metallurgist
Gribble Wltr. H
Hanley Jno. miner
Henderson George, mine owner
Hodges Thos. laborer
Jones Fred. miner
Jowett Jas. blksth
Kelly Edwd. miner
Liddy Jas. miner
McCarthy Michael, miner
McMeikan Wm. miner
McNamara D. miner
Matthews Wm. miner
Mee J. J. fitter
Miller Mrs. bdg. ho
Millington Jas. miner
Morgan William, miner
O'Reilly Mrs. Ellen M. storekpr
O'Sullivan Jno. miner
Pearce Edwd. J. miner
Pirrett Samuel
Plummer F. miner
Pope A. H. miner
Poynton J. laborer
Quartermaine Maitland
Quinlan Jno. butcher

Ray Edwin, carptr
Reid Hnry. laborer
Rhodes Richd. grocer
Richard Edgar
Richard J. laborer
Rodegari L. charcoal burner
Rouse T. laborer
Rowe Isaac P. miner
Ryan Lawrence
Ryan Thos. miner
Slater Jas. miner
Smith Geo. miner
Smith Robt. laborer
Smythe P. miner
Spalholtz Hnry. storekpr
Stott Arth. fitter
Sullivan J. miner
Sweeney Chas. miner
Taylor Mrs. F. bdg. ho
Teahan Patk. miner
Tonkin Richd. miner
Uren Richd. miner
Vague Horace, miner
Vance W. H
Virgo William, blacksmith
Wallis John, miner
Walton H. miner
Warne Alfd. laborer
Warren J. C. engine driver
Williams J. S. miner
Williams Wm. carptr
Wills John A. butcher
Wills Miss, teacher

Wooloonooka, see Walkaway.

WOOLTANA. 37 *m. by coach from* MINGENEW, *which see.*

WOOLUNDRA. 138 *m. fr. Perth by rail. See* KELLERBERRIN.

Woonderlin, see Beverley.

WOORAMEL. *Gascoyne district.* 649 *m. fr. Perth by steamer to Carnarvon, thence* 87 *m.; tel.*

Griffin Geo. bookkpr
Hutton Chas. contr
Jahn H. A. pstmstr
Jones Dan, camel teamster
Marum Richd. mgr. Yaringa stn
Monger J. & F. Meedo station
Monger Felix (J. & F. M)
Monger Jno. H. T. (J. & F. M)
Murray A. E. B. mgr. Wooramel Pastl. Co
Oakley W. H
Parker Frederick, plumber
Shaw Bros. Milylia stn
Shaw Fredk. (S. Bros)
Shaw Lancelot (S. Bros)
Shaw Wm. (S. Bros)
Waters Richd. overseer
Wooramel Pastoral Co. Wooramel stn. (A. E. B. Murray, mgr)
Yaringa Stn. (Davis, Hankinson & Co)

WOOROLOO. *Toodyay dist.* 37 *m. E. by rail fr. Perth (sin.* 5/1, 3/-; *ret.* 7/8, 4/7); *tel.*

Anderson Jas. farmer
Barndon Wltr
Bowler Wm. farmer
Dunham Geo. farmer
Dunham Herbt. gdnr
Ferguson Jos. farmer
Gaden & Howard, farmers
Gaden A. E. (G. & Howard)
Gray Robt. fruit grwr
Ilbery Thos. H. fruit grwr
Jones Fredk. T. strkpr
McNeill Alexr. pltry. frmr
Price Wm. J. orchardist
Reynolds Jas
Richardson Bros. fruit grwrs
Robinson Harry
Stephens Edwd. B. fruit grwr
Swinbourn Jas
Wade Chas. farmer
Walsh Thos. J
Welsh Wm. B. farmer
Westley Edwd. A. charcoal burner
Wilkinson Thos. stn. mstr
Wilson E. farmer
Wishart Frank, pltry. farmer
Wishart Hugh, farmer
Wishart Thos. farmer

Wootating, see York.

Woregong, see York.

Worrolocking, see Kellerberrin.

WORSLEY. *Wellington district.* 114 *m. rl. fr. Prth. (sin.* 18/2, 11/3; *ret.* 27/3, 16/11); *tel., M.O.*

Anderson W. L. engine driver
Andrews Clifford
Bell J. baker
Blanton F. M. timekpr. mill
Brown Joseph J. clerk
Buck Wm. teamster
Campbell W. A
Carter Mrs. D. bdg. ho
Costello F. tobcnst
Cumming Geo
Dawson Thos
Docherty Edwd
Ellis Jno
Evans J. fruiterer
Evans Joseph
Evans Richard P
Fairington Chris
Flynn H. teamster
Foss Jas
Foss W
Gilbert Thomas
Graham Jas. J
Harnett Patk
Huey Alfd
Hutchinson Herbt
Jackson John
Jonsson Edwd
Kirkby Jas
Lansdell Herbert, foreman
McBain Harry, engine driver
McBain Jno. W
McLean H
McDougall Alex
McLeod Geo. A
McMeekin J. wheelwright
Mattinson W. S. stnr
Mays Herbert
Millars' Timber & Trading Co. Ltd
Moir Robt. engine driver
Morris Ed. butcher
Morton Alfd. E. med. pract
Mowday Robt. eng. drvr
Nolan Mrs. C. A. boarding hse. kpr
O'Brien Patk. boarding hse. kpr
O'Hanlon T. wtchmkr
Petersen Jno
Phillips Alfred
Phillips Jos. C
Pike J. J. guard
Quigley Jno. butcher
Richardson Chas. R
Rushforth J. teamster
Shiels P
Shier G. saddler
Skett E. asst. stn. mstr
Smith Wm. H
Thompson A. S. postmstr
Thomsett H. K. tchr
Urquhart L
Walker Stephen, teamster
Wear Robt. teamster
White Cecil
White Jas. M. acct
White Lionel, mg. Millars' Tim. Co
Wright Arthur

Wundowie Siding, see Wooroloo.

WURARGA, *Yalgoo district.* 404 *m. fr. Perth by rail (sin.* 66/10, 47/4; *ret.* 100/5, 71/-); *tel.*

Gill Jas. F. coach driver
Gillam Arth. H. mgr. Gabyon stn
Gorling August, Marloo stn
Jensen Geo. J. Wurarga htl. & store
Scott Wltr. H. stn. mstr

WYALCATCHEM. *Avon dist.* 139 *m. N.W. from Perth by rail (sin.* 22/1, 13/8; *ret.* 32/2, 20/7). *National Bank agcy.*

Acheson E. H. farmer
Adams F. J. farmer
Armstrong T. M. farmer
Atkins W. farmer
Baker —, farmer
Barber A. L. A. farmer
Beaumond S. farmer
Best E. farmer
Bevan H. S. farmer
Black A. farmer
Bowles J. farmer
Breen Jos. farmer
Breen W. farmer
Bright J. farmer
Brown B. farmer
Campbell T. farmer
Cavanagh J. farmer
Cheney G. farmer
Clarke G. farmer
Clarken —, farmer
Coe — P. farmer
Corey —, farmer
Cosgrove D. farmer
Cottrell G. J. farmer
Croom J. farmer
Davidson J. farmer
Dawe P. farmer
Denmann —, farmer
Dickinson J. farmer
Donovan A. farmer
Duncan G. farmer
Dunn P. farmer
Eaken T. farmer
Edwards B. farmer
Elsegood J. farmer
Elsegood L. farmer
Elsegood W. farmer
Farmer K. farmer
Farmer M. farmer
Farmer R. farmer
Fenwick G. W. farmer
Ferber H. B. farmer
Ferries Hy. farmer
Ferstat Bros. farmers
Finlayson H. farmer

WYALCATCHEM—continued.
Foley H. farmer
Foley M. farmer
Foreman C. farmer
Frearson R. B. mgr. Nat. Bank
Freeman W. J. farmer
Gamble Arth. E. farmer
Gamble R. farmer
Garn F. farmer
Garn R. farmer
Gatherer Jno. farmer
Gillson F. farmer
Gollins J. farmer
Grant L. farmer
Green C. farmer
Green E. farmer
Gregor A. farmer
Groves A. farmer
Hagarty W. farmer
Hall J. farmer
Hall K. farmer
Hallam L. farmer
Halton H. H. farmer
Hammond E. C. farmer
Hammond L. K. farmer
Hand L. farmer
Hanrahan A. B. farmer
Hanrahan Mrs. mail receiver
Hardiman C. F. farmer
Harrison W. farmer
Hebb C. J. farmer
Henwood D. farmer
Hilliard —, farmer
Hinde T. farmer
Hodgson N. L. farmer
Hooley J. farmer
Houghton G. R. farmer
Howard H. farmer
Howell W. farmer
Hughes R. farmer
Hutton —, farmer
Jack A. farmer
Jeffries J. H. farmer
Jensen J. P. farmer
Johns R. farmer
Johnston H. farmer
Johnston S. farmer
Jones B. farmer
Jones D. farmer
Kelm M. farmer
Kemp V. farmer
King A. O. farmer
Lillis J. P. farmer
Lindsay J. farmer
Lippke F. farmer
Llewellyn W. farmer
Lodge F. farmer
Lowrey A. farmer
McCarty P. farmer
McCombie —, farmer
McMahon —, farmer
McPherson M. farmer
McSwan D. farmer
Mann R. farmer
Marney G. farmer
Maxwell —, farmer
Mavall A. C. farmer
Meharry G. farmer
Mizen A. farmer
Monaghan F. farmer
Mudge E. C. farmer
Mudge L. farmer
Must —, farmer
Munro E. G. farmer
Munro G. farmer
Murphy M. farmer
NATIONAL BANK,
R. B. Frearson, mgr
Nowland —, farmer
O'Driscoll T. D. farmer
O'Neil C. farmer
Ottey A. farmer
Owens —, farmer
Parker E. S. farmer
Patterson J. farmer
Pearson H. farmer
Piggott P. farmer
Pinker —, farmer
Powell N. farmer
Powell W. farmer
Priches T. H. farmer
Quelchi —, farmer
Ravenscroft —, farmer
Richards —, farmer
Riches Geo. farmer
Riches Jas. H. farmer
Riches T. J. farmer
Richter J. H. farmer
Roach A E. farmer
Ross A. farmer
Ross J. farmer
Rossman A. E. farmer
Rowlands E. farmer
Rowlands T. farmer
Sherwood A. farmer
Sherwood E. C. farmer
Sherwood W. farmer
Simpler F. farmer
Simpler H. J. farmer
Skewes H. H. B. farmer
Slocum H. farmer
Smith A. J. farmer
Smith C. farmer
Smith G. C. farmer
Smith H. E. farmer
Smith J. farmer
Smith J. M. farmer
Smith R. farmer
Smith Thos. fmr
Smith W. J. farmer
Speoar O. farmer
Stewart —, farmer
Sutherland T. farmer
Taylor A. farmer
Thomas C. L. farmer
Thomas J. M. farmer
Thomas T. farmer
Thurston V. farmer
Till —, farmer
Turley —, farmer
Turrell W. W. farmer
Van Heurck Arth. B. storekpr
Van Heurck C. farmer
Veale S. farmer
Vigor H farmer
Walker H. farmer
Walker J. farmer
Walker T. L. farmer
Wanson C. farmer
Webb A. farmer
Webb J. farmer
Webb W. J. farmer
Webber P. farmer
West W. C. farmer
White C. K. farmer
White G. R. farmer
Whiting S. farmer
Whittome E. farmer
Wilie J. H. farmer
Wilson Thos. H. farmer
Wisbey C. farmer
Wood & White, farmers
Wood A. farmer
Wood G. farmer
Woods J. R. farmer
Yarlett T. W. farmer
Young D. C. farmer

Wyman's Well, see Marble Bar.

WYNARLIN ROAD, *Beverley dist.* 147 *m. fr. Perth. Rail to Pingelly* (*sin.* 20/7, 12/8; *ret.* 30/11, 19/1); *thence* 17 *miles.*
Bennier Jno. farmer
Bradley H. farmer
Clipstone Wm. farmer
Coxon Fredk. farmer, Milton
Ewen C. farmer
Francis Alfd. farmer
Jones Albt. farmer
Lindley Harry, farmer, Rocklyn
Lindley Jno. H. farmer, Rocklyn
Lindley Wallis, farmer, Rocklyn
Tasker Douglas, farmer
Vinicombe Jas. farmer
Walton Thos. farmer

Wyndanah, see Bardoc.

WYNDHAM, *Cambridge Gulf. East Kimberley dist.* 2,177 *m. N.E. from Perth by steamer; tel., M. O., S. B. & Wireless*
Ah Dick, tailor
Ascot Stn. (L. J. Martin, mgr)
Auger Jno. Edwd. contr
Billet G. butcher
Bovril Austn. Ests. (J.A.Martin, agt)
Butler John
Candy Geo. clerk
Carlton Stn. (A. Martin, mgr)
Carr F. C. const
Carroll M. postal asst
Clarke E. H. carrier
Cole W. carrier
Connor, Doherty & Durack Ltd. stock & stn. agts. Argyle, Mantineau & Newry stns
Copley Bros. & Patterson, cattle dlrs. & Ord River station
Davies Joseph A
Dillon J. B
Dillon Jas
Durack Ambrose, mgr. Argyle stn
Durack M. P
Everett Alex. Erichson
Fegan Jos. Springvale stn
Fleming W
Flinders C. E. Wyndham htl
Forrest River Mission (Eng)
Gordon M
Graydon Geo. blacksmith
Hill & Durack, Lissadell stn
Hughes Syd
Johnson Mrs. L. store, Nine Mile
Jones H. G. corp. pol
Kelly M. J. Texas Downs station
Kuhl Jacob
Lloyd Arthur, mgr. Plympton St. Mary stn
Macatee D. A
Macaulay Duncan, Ivanhoe stn
McMillan D. const
Martin Alfd. mgr. Carlton stn
Martin L. J. mgr. Ascot stn
Moore W. L. foreman
Nelson & Johnson, Hillgrove stn
Nelson Charles
Oliver D. mgr. Rosewood stn
Palmer C. S
Parer Jno. I. med. pract. & res. mag
Pearce A. H. storekpr
Plympton St. Mary Stn.
Arthur Lloyd, mgr
Pretlove P. 3 Mile htl
Rivers H. V. wharfinger

Skinner Hy. McK. Six Mile htl
State Steamships Service, A. H. Pearce, agt
Taylor F. grazier
Teroney E. mailman
Tong Lee, storekpr
Townsend Richd. N. T. Victoria River stn
Walsh M. saddler
Warmoll Edwd. agt. Copley Bros. & Patterson
Weaber W
West H. manager
Willesee W. R. com. agt
Wireless Telegraph Stn
Wyndham Roads Bd
Young W. stock inspr
Zglinicki M.pstmstr. & customs off

Wynyangoo Stn. see Lennonville.

WYOLA. 111 *m. fr. Perth, by rail* (*sin.* 17/5, 10/9; *ret.* 26/2, 16/3); *post & p. n. offices.*

Armstrong J. farmer
Carlisle J. farmer
Chatfield Albt. E
Chatfield Amos O. farmer
Chatfield Levi O. farmer
Franklin Ernest
Franklin Frank
Franklin Geo
Franklin Henry
Franklin Henry J. farmer
Franklin Stanley
Gregory Chas. farmer
Gregory Jas. farmer
Hubble Arth. D. farmer
Hubble Edwd. G. farmer
Hubble Jno. H
Hubble Jno. H. T. farmer
Jeakes Geo. contractor
Kitto Thos. farmer
Kitto Thos. J. M. farmer
Livesey Jas. farmer
Livesey Thos
Lucy Edwd. farmer
McGuigan Wm. farmer
Pollard Jos. H. farmer
Robins Arth. fmr
Salkilld Clem. farmer
Shaw E. A. farmer
Shaw Jos. fmr
Stevens A. J. farmer
Thacker Phil. fmr
Wright Adam, farmer

YALGOO, *Murchison dist.* 429 *m N. fr. Perth by rail* (*sin.* 71/-, 50/-; *ret.* 106/8, 75/-); *post. tel., M. O. & S. B. offices.*

Attwill W. station master
Brealey J. W. rabbit inspr
Broad A. & F. Yowrgabbie. Stn
Broad Alfd. (A. & F. Broad)
Broad Fdk. (A. & F. Broad)
Broad Henry F. Wagga Wagga stn
Broad Robt. squatter, Yowergabbie
Broad Wm. butcher
Cayford F. miner
Clark Jno. Yalgoo htl
Devling Edwin, per. way
Donnelly J. A. Melville hotel
Duffy J. F. rabbit-proof fence
Eaton Wm. teamster
Edwards E. M. teacher
Elder John, Metrop. hotel
Elder William, teamster
Fitzgerald Jno. fettler
Goodvinn A
Green Jas.J. fncg. cntr. Yowrgabb
Hill P. C. loco. foreman
Hope John, blacksmith
Keyser Frank, guard
King Edwin
Lee H. Herbt. Club htl
Lewis R. carrier
Lowns Solomon W. miner
McGlenchy J. miner
McKenna Owen, Carlaminda stn
Mann —, const
Marshall C. Badga stn
Martin Robert, Cumberland hotel
Morrissey Michael, grazier
Morrissey Michael, jun. grazier
Morrissey P. M. Wuragaminda stn
Morrissey T. P. Bunnawarra stn
Nilen Thos. engine driver
O'Connor J. J. sec. Yalgoo Rds.Bd
Oliver W. E. pstmstr
Pidgeon Thomas, storekpr
Pope Lewis, miner
Richings Thomas, coach driver
Rodan Chas
Rodan M. teamster
Seaman Thos. teamster
Smith W. H
Thompson Hy. Railway htl
Trineman Chas. F. baker
Watson Alex. stn. mgr. & mail recr. Yowergabbie
Williamson Caleb, storekpr
Wittenoom C. H. Muralgarra stn
Yalgoo Mnrs'. Inst. (H.H.Lee, sec)
Yalgoo Rds. Bd.(J.J.O'Connor,sec)

YALLINGUP (CAVES), *Sussex dist.* 169 *m. from Perth. Rail to Busselton* (*sin.* 24/-, 14/11; *ret.* 36/-, 22/5); *thence* 20 *m. by coach* (*bi-weekly*); *tel.*

Amirio Clement
Armstrong J. C. farmer
Baird Patk. D. lightkeeper, Cape Naturaliste light house
Coulls Arthur F. farmer
Curtis Anthony J
Curtis Wm. H. jnr. farmer
Daniell Major Frank W. farmer
Dawson Edwd. caretaker caves
Deason Jno. farmer
Forrest Gavin
Forrest Geo. B. farmer
Hall Geo. farmer
House Chas. farmer
Hunter M. mgr. Cave House htl
Keenan Robt. farmer
Keenan Wm. farmer
Kinsella Eliz. E. farmer
Lane Jno. farmer
McHale Jno. trapper
Martin Pether, farmer
Massey Wm. farmer
Meleri Jem, farmer
Robinson Harry, farmer
Thornton Edwd. farmer
Whittle Jas. farmer
Whittle Jno. farmer

Yalneenan, see Cunderdin.
Yalobia, see Carnarvon.

YALOGINDA, *Murchison dist.* 600 *m. E. from Perth; rail to Nannine, thence* 16 *m.*

Anderson Fritz
Benjamin Albt. L
Blythim —, tributor
Duncan Chas. tributor
Fenwick Basil, battery owner
Garland J. P. mine mgr
Gilmour Wm
Hamond —
Johns Geo
Kirkland Alec G
Machattie Wm. A
McLean Robt. A
Mord Major, battery owner
Morrissey P. Shamrock hotel
Nait Gregory
Rockley G. M. Co
Roddy Jas
Shanderloo G. M. Co
Synnot Boswell R
Tilmore Wm. tributor
Togan Wm. tributor
Trunwell Wm. tributor
Walker Arth
Williams Geo. tributor
Wright Wm. tributor
Yaloginda Consols G. M. Co

YALUP BROOK. *Murray dist.* 74 *m. S. fr. Perth* (*sin.* 11/6, 7/1; *ret.* 17/3, 10/8).

Ash Jas. J. mkt. gdnr
Black Alex. farmer
Brown Samuel, farmer
Ebery Alfd. W. mkt. gdnr
Gooliman Wm. farmer
Greenwell Thos. farmer
Henning Andrew H. farmer
Jackson Geo. W. farmer
Marriott John, farmer
Masson Wm. J. farmer
Mooney William, farmer
Murray David, selector
Pitman Jno. farmer
Rignall Robt. farmer
Symonds Hy. farmer
Walsh Thos. farmer

YANDANOOKA, *Irwin dist. A siding,* 214 *m. N. fr. Perth* (*sin.* 35/1, 26/2; *ret.* 52/8, 39/3).

Brown G. A. farmer
Carruthers C. stn. hand
Curruthers T
Duffield Lewis L
Edgar G
Graupner C. boundary rider
Keyser Tyson, farmer
Lee-Steere H. J. mgr. Yandanooka stn
McCann P. ganger
Welsh Wm. station hand

Yamara, see New Norcia.
Yanchep, see Wanneroo.
Yandicoogina, see Bamboo Creek, Marble Bar & Warrawoona.
Yandyarra, see Whim Ck.
Yangedine, see Gilgering.
Yankee Town, see Carnarvon.
Yarabin, see Katanning.

YARDARINO 254 *m. fr. Perth by rail. See* IRWIN.

Yarding, see Doodlakine.

YARLING. 189 *m. fr. Perth; rail Wickepin. See* WICKEPIN.

Yarling Brook & Well, see Wickepin.

YARLOOP *Wellington dist.* 78 *m. S. fr. Perth by rail* (*sin.* 12/2, 7/6; *ret.* 18/3, 11/3); *tel.*, *M. O. & Sav. Bank.*

Adams J. J. farmer
Aitken Jas. farmer
Anderson J. McK. store mgr
Anderson Robt. N. blacksmith
Archibald W. G. foreman
Barnes Alex. carpenter
Barraclough A. E. traffic mgr
Black J. farmer
Blakeley Jno. boiler mkr
Boag Thos. engine driver
Bowles Edward, farmer
Boyd Mrs. A. B. brdg. house kpr
Boyne P. J. truck builder
Brand F. A. farmer
Brennan Mrs. G. bdng. ho
Budd Wm. ganger
Burrows Fred, mill foreman
Christiansen Martin, whlwrght
Coulter Thos. E. boiler mkr
Dalby Wltr. driller
Dillon P. A. const
Dohnt William, greengrocer
Driver Reynolds, mgr. Millars' Timber & Trading Co. Ltd
Fahey Rev. Jno. (R. C)
Finlay P. J. wheelwright
Fisk Jas. boarding hse
Fleming Hy. farmer
Fowler W. foreman
Garlick Thomas, farmer
Gay R. engine driver
Haines Wm. H. fitter
Hicks J. & H. farmers
Hill Jno. farmer
Hogue Jas. turner
Howard Mrs. G. storekpr
Huish Herbt. E. fitter
Icely J. W. baker
Isard Geo. rly. pumper
Johnson G. hairdresser
Kau Paul, farmer
Keegan M. engine driver
Kirkham Jno. eng. driver
Laughton A. moulder
Leonard W. H. saw sharpener
Lichberg A. R. Palace htl
Logue J. H. farmer
McDonald Angus (Weymouth & McD)
McKenzie Hugh, farm mgr
McKinney Jas. carpenter
McNeill H. store, & Yarloop htl
Maloney M. farmer
Marriott William, farmer
Marshall Jno. carter
Millars' Timber & Trading Co. Ltd
Mitchell Owen J. farmer
Moore Sampson C.med.officer Hosp
Morrison Jean, boarding hse. kpr
Murray H. elec. engnr
Nickolls J. butcher
Orr Thos. Hy. turner
Pollard J. farmer
Regan Patk. fireman
Riegert Otto B. H. teacher
Riegert Rudolph, farmer
Robertson H. sec. Hosp
Robertson Harry, carptr
Robinson J. C. boiler mkr
Rule Donald, blksth
Rutherford J. T. foreman
Ryan Thos. foreman
Sayers R. stn. mstr
Schlam L. B. accnt
Scott George, engine driver
Scott H. L. farmer
Scott Jas. millwright
Smith Thos. farmer
Storer Jno. blacksmith
Street J. E. foreman
Tippett F. E. farmer
Watt Wm. bricklyr
Webb Rev. J. D. (Eng)
Weymouth & McDonald, bootmkrs
Weymouth Thos. W. P. (W. & McDonald)
Wickham Montague A. farmer
Williamson M. tailor
Woodcock Fred
Yarloop Hosp. (H. Robertson, sec)

YARRAMONY, *Avon dist. A siding*, 83 *m. fr. Perth by rail. See* NORTHAM STS.

YARRI, *Nth. Coolgardie G. F.* 561 *m. fr. Perth; rail to Kookynie* (*sin.* 81/1, 50/6; *ret.* 121/8, 75/10). *thence* 68 *m. by coach wkly.*

Arndt August, miner
Barlow Jas. leaseholder
Beer B. teacher
Beyers Oswald A. miner
Brown E. miner
Coombs H. M. amalgamator
Cox Wm. miner
Dance Jno. storekeeper
Dance Jno. senr. mason
Delaney E. W. miner
Forte Wm. miner
Griffiths Thos. leaseholder
Guibert Jos. engine driver
Hickey Mrs. C. bdg. ho
Jones R. E. miner
Knight Wm. miner
Lowe Thos. miner
Luestner Rudolph, billiard saloon
McKay Jno. engine driver
Mollonga Edwd. miner
Newland Walter, stn. owner
Potts Thos. H. Yarri hotel
Rowe Thos. H. engine driver
Selbourne W. baker
Sparks Chas. miner
Thorley E. D. actg. mgr. battery

Yatheroo, see Dandarragan.

YEALERING, 213 *m. S. by rail to Wickepin, then.* 16 *m.*

Bell Wm. farmer
Clifford Lewis H. farm mgr
Congreve Fred. J. farmer
Day Geo. carrier
Gray Rev. Thos. (Pres)
Haines Fred. H. farmer
Harris Edwd. A. farmer
Hessen Wilhelm, grocer
Lees Edith E. bdg. ho
Lees Jno. blksmth
Pratt Ruby E. teacher
Robinson Jas. W. farmer
Shipley Jos. farmer
Sibley Lionel, farmer
Sibley Wltr. farmer
Tuckfield Percy H. farmer
Walsh Albt. farmer
Walsh Wltr. J. farmer

Yearling Lake, see Malyalling & Wickepin.

YEDAYARRA. 634 *m. fr Perth; rail to Yalgoo, thence* 230 *m. by coach. See* BYRO & MURGOO.

YELBENI. 157 *m. by rail fr. Perth*

Ball Herbt. farmer
Bishop Jas. (Conder & B)
Budd Fredk. farmer
Budd Sydney, farmer
Carr Arth. farmer
Conder & Bishop, farmers
Conder Richd. (C. & Bishop)
Conder Richd. junr. (C. & Bishop)
Cosgrave David, farmer
Cosgrove & Pierce, frmrs
Cosgrove Michl. (C. & Pierce)
Cosgrove Richd. M. farmer
Drew & Lang, farmers
Drew Arch. F. (D. & Lang)
Drew Elsie J. mail recr
Drew Mrs. M
Drew Wm. (D. & Lang)
Ferstat Bros. farmers
Fleming Jno. frmr
Gale Hy. farmer
Gale Mrs. M
Grossman Frank W. frmr
Grossman Mrs. L. A. M
Hein Jno. frmr
Hein Miss M. storekpr
Howarth Douglas S. frmr
Jones Richd. D. frmr
Keary Percival, farmer
Lang Archd. F. (Drew & L)
McCracken Wm. contr
Mulcahy Thos. J. frmr
Pavy Miss P. teacher
Perrin Ernst. frmr
Perrin Mrs. G
Pierce Jno. (Cosgrove & P)
Redhead Wm
Scott Isaac J. frmr
Scott Mrs. R
Sherzinger Bros. (Phillip J. & Jos.), frmrs
Sutherland Geo. W. T. frmr
Sutherland Mrs. A. A
Sutherland Oswald G. frmr
Sutherland Thos. frmr. & agt
Watson Wm. farmer
Whitehorn Mrs. F. E
Whitehorn Thos. C. L. frmr
Yates Jas. T. frmr
Yates Wm. frmr

YELLOWDINE, *Yilgara dist.* 257 *m. fr. Perth.*

YERAPIN. 162 *m. E. by rail to Doodlakine, then.* 20 *m.*

Bridge —, farmer
Dixon C
Evans Victor, farmer
Garbin —, farmer
Haggerty —, farmer
Laurence Bros. farmers
Nelson Wm. farmer
O'Donovan —, farmer
Patrick Jas. farmer
Scott Thos. farmer
Suffolk E. farmer
Watt C. W. farmer
White W. T. farmer
Wilkins H. farmer
Williamson Horace, frmr

PALACE HOTEL,

— YORK. —

Commercial Travellers' Association House.

First-class Accommodation for Visitors and Travellers.

Best Brands Liquors and Cigars.

— Hot and Cold Baths. —

Telephone: 42 York. ***P. REICHARDT, Proprietor.***

YERBILLON (No. 5 Pumping Stn.). 200 *m. by rail to No. 5 Pumping Stn. then.* 1 *m.*

Allan Jno. A. fireman
Bradshaw Jno. J. teacher
McWilliams Wm. G. engr
Reynolds Arth. fireman
Roe Wm
Stump Wm. L. eng. in ch

Yere Yere, see Dandaragan.

YERILLA, *N. Coolgardie G. F.* 518 *m. N.E. fr. Perth by rail to Kookynie, thn. co.* 23 *m.*

Anderson Chas. J. mine owner
Duncan Wm. mine owner
Eaddy Jas. mine owner
Fantenir Jno. mine owner
Freitag Geo. mine owner
Howie Andw. mine owner
Jackson Thos. mine owner
Leopold Geo. mine owner
Madden Thos. mine owner
Marshall Wm. mine owner
Procter Jno. mine owner
Queen of the Earth G. M. Co
Reilly Thos. mine owner
Sheldon Jno. mine owner
Smith Wm. Yerilla htl. & p.m
Vilcola G. M. Co
Vilcola Sth. G. M. Co
Wilkinson Wm
Wilson Jos. mine owner
Windsor Fredk
Yerilla King G. M. Co

Yerriminup, see Cranbrook.

Yilgarn Gold Field. Chief centre, Southern Cross.

YILLIMINNING. 176 *m. S. by rail.*

Bush Wm. farmer
Carroll Wm. farmer
Collard Jno. farmer
Cope J. farmer
Davidson Norman, farmer
Faulkner Jno. farmer
Gallery Thos. farmer
Hogg Thos. farmer
Holdaway Alfd. farmer
Honeyman —, farmer
Jobson Jno. farmer
Johnson Clifford, farmer
Keleher Hugh, farmer
Kelly Michl. farmer
Kite Fred, farmer
Lange Francis, farmer
McDonald J. A. farmer
Morrison Campbell, farmer
O'Connell Michl. farmer
Perry Jno. farmer
Playne Jas. M. farmer
Price Andw. E. farmer
Price Arth. A. farmer
Price Michl. A. farmer
Taylor David M. farmer
Walker Geo. M. farmer
Williamson Lindsay J. farmer
Yull Geo. farmer

Yokonup, see Capel.

Yonga, see Kronkupp.

YORK, *Avon dist.* 78 *m. E. by rail (sin.* 11/11, 7/3; *ret.* 17/11, 11/-) *fr. Perth; banks: W. A., Nat., A'asia, N. S. W. & Union; wkly. newsp. "Eastern Districts Chronicle;" post, tel., M. O. & S. B. offices; tel. exch. & 'phone. A municipality, see Local Government. Pop.* 2,000.

Alcock John, farmer
Alcock Jos. farmer
Anderson J. farmer
Arnold A. T. fruitr
Arthurs Frank, farmer
Ashbolt E. W. carter
Ashbolt G. H. farmer
Ashbolt Henry
Ashbolt John, council employee
Ashworth Charles, frmr. Balladong
Ashworth Edmund, Balladong
Ashworth Edw. frmr. Balladong
Ashworth Frank R
Ashworth Herbt. Balladong
Ashworth Nathan
Ashworth Ralph, frmr. Balladong
Ashworth Ralph E
Ashworth Wm
Austin C. Northborne
Avon Btchrg. Co. (Wm. Jager, mgr)
Avon Rds. Bd. (J. C. Hewson, sec)
BANK OF AUSTRALASIA, G. H. Haslip, mgr
BANK OF N. S. W. Chas. J. Jauncey, mgr
Bardi A. hair dsr
Barrett-Lennard Dacre, farmer, Mackie's Crossing
Barron Edwd. G. mngr. Daliak Est

YORK—continued.

Barrot J. C. bandmstr
BARRYMORE THEODORE P. barrister & solicitor & commissioner for affidavits &c.; Perth agents, James & Darbyshire, St.George's terrace
Batty Mrs. S
Beardman W. W. wood dlr
Bell Wm
Bird E. fruit grower
Bird Wm. J. orchardist & coach painter, Mackie's Crossing
Bloom Alfd. farmer
Boyd Miss, teacher
Boyd Miss H. teacher
Boyle Geo. E. farmer
Bradshaw Amos, coachbldr
Bradshaw William C. coachbldr
Bramley & Co. F. C. plumbers
Brand James, frmr
Bredahl Carl, decorator
Brown & Co. D. blksmths
Brownlie Wm. C. (Thorn & B)
Bryan Danl. laborer
Bryan Danl. junr
Bullen Rev. Sydney S. (Eng)
Burgess Arthur, carpenter
Bygrave —, nurse
Bygrave Samuel T. bootmaker
Callaghan J. W. mgr. Nat. Bk
Campbell & Ginbey, strkprs
Carne P. hairdrssr
Carroll R. mgr. Hawkhurst Stud

CASTLE HOTEL
(T. C. Evans, proprietor). See advt

Chifney C. M. contractor
Chifney Mrs
Clairs J. P. mgr. Drummond & Co. & sworn valuator
Clements D. laborer
Clements J. laborer
Cohn Mrs. M
Collins A. E. farmer
Collins Edwd. frmr. Malebelling
Collins Harry, farmer
Collins James
Collins Jno. frmr. Malebelling
Collins Mrs. E. strkpr
Collins Wm. farmer
COMMERCIAL UNION ASSURANCE CO. LTD. (fire, marine & accident) (Wm. King, agt)
Convent of Mercy(Sister Augustine)
Cox Fredk. carter
Craig William T. farmer
Crawford H. S. coach bldr
Crawford S. farmer
Crouch A. contractor
Crouch Chas. farmer
Cugley Geo
Daliak Estate (E. G. Barron, mgr)
Dalgety & Co. Ltd. merchts
Davey Frank, bricklayer
Davey Mrs. J
Davies James
Davies Thos. fmr
Davies W. T. motor garage & frmr
Davis Somerville B. med. pract
Dawson Geo. grcrs'. asst
Deans D. bldr. & contr
Devlin Geo. compositor
Ding Jas. S. grcrs'. asst
DOBBIE & CO. LTD. A. W. piano, organ & sewing machine depot
Dogherty Mrs
Doncon Mrs
Doncon Mrs. Arnold Park
Dovey Geo. J. miller
Drummond & Co. J. M. mchts
Duckham Jno
Dunham Louis J. farmer
Dunham Wltr. L. postal asst
Dunn D. laborer
Duperouzel Geo. farmer, Qualen
Duperouzel Mrs. J. farmer
Durlacher Jno. S., J.P. farmer, Mackie's Crossing
Eaton Alfred, Youndegin
Eaton Wm. blksth
Edward Lou. tailor
Edwards Charles, J.P
Edwards H. M. storekeeper
Edwards Kenneth, J.P. farmer
Elder Shenton & Co. Ltd. merchts
Electric Light Co. (Wm. Bell, ppr)
Elliott R. A. com. agt
Elliott Richd. J. mill empl
Elliott Thos. A. com. agt
Elliott W. Cole, actg. town clk
EVANS THOMAS C. propr. Castle hotel
Eyre Mrs. Charlotte
Eyre T. contractor
EZYWALKIN BOOT CO. LTD. boot dlrs
Fields E. farmer, Malebelling
Fisher B. mill hand
Fisher Gordon, clerk
Fisher Saml. blksth
Flynn William, bootmkr
Forbes A. contr
Foreman C. A. mgr. Millars'
Fraser Alex. mgr. Elec. Light Co
Fraser E. grcrs'. asst
Gallop Mrs. R. storekeeper
Gault Jno
Gemmell Jas. R. acct. Flour Mills
Giles Aaron
Giles George, farmer
Giles John
Giles Wltr. J
Godfrey William, farmer
Gray David, York htl
Gt. Sthrn. Meat Supp. Co. (H. Harte, mgr)
GUARDIAN ASSURANCE CO. LTD. (fire & accident)(Geo.Monger,agt)
Gunn Hy. (Loughlin & G)
Hackett Mrs. Mary, dressmaker
Hamersley Edward, J.P. farmer
Hanson H. C. waterworks emp
Hardwick Fred. saddlers' asst
Hardwick Wm. saddler
Harkness Thomas, accountant
Harris C. F

HARRIS C. V.
"The Hat Shop;" tailoring in all its branches & all lines in mercery

Harte H. mgr. Gt. S. Meat Co
Harvey C. A. mgr. Yrk. Fl. M. Co
Harwood G. painter
Hasforth H. carptr
Haslip G. H. mgr. Bank of A'asia
Hawkhrst. Stud Frm. (R. Carroll, mgr)
Heal Henry, laborer
Heal Mrs. E
Henderson Bros. brickmkrs
Henderson Henry (H. Bros)
Hewson J. C. sec. Avon Rds. Bd
Hick & Wrench, strkprs
Hick E. T. (H. & Wrench)
Hicks Jos. farmer
Higgs Robt. frmr. Malebelling
Hine John
Hogan John & William, farmers
Hooper W. J
Hoops Richard, farmer
Hoops William L. farmer
Horton & Sons, carriers
Horton Alfd. H
Horton Thomas H. (H. & Sons)
Horton Vernon (H. & Sons)
Hubble Edw. mill emp
Hubble Mrs. A. bdng. ho
Hunt Mrs. J. E. nurse
Hyde S. grocers' asst
Inkpen George E.proprietor "Eastern Districts Chronicle"
Isbister F. W. farmer
Jager Wm. R. mg. Avon Butchery
Jamieson H. P. P
Jauncey Chas. J. mgr. Bk. N.S.W
Johnston John S. wheelwright
Johnston William
Jones E. frmr. Malebelling
Jones Ivy, frmr. Malebelling
Jones Jno. farmer
Jones Jos. farmer
Jones W. B. labr
Jordan Hy. tailor
Keegan P. fruiterer
Kelly F. mill hand
Kenworthy L. J. farrier, South st
Kindelan John, farmer, Qualen
Kindelan Patrick, farmer
King Wm. machinery agt
Kinna C. motor car ppr
Kirk F. T
Kirk Mrs. M. E. ref. rooms
Lawler J. J. house & land agt
Lawrance Wilfred H
Lawrence C
Lee Ying, laundry
Leeder Mrs. H. B
Leggoe E. C
Lennard Dacre B. farmer
Ley Cyril
Lilleyman Arth.M.King's Head htl
Linto Geo. farmer, Malebelling
Linto Mrs. J
Linto R. J. farmer
Linto S. ganger
London Jos. farmer
Lott John, jun. carpenter
Lott Mrs. E
Loughlin & Gunn, dealers
Loughlin James (L. & Gunn)
Loyal York Lodge (E. Mann, sec)
Lucas J. carrier
McCarthy Charles, carrier
McCarthy Patk
McDonald Alfred, manager
McDonald J. laborer
McDougall P. J. farmer
McGriskin Hugh
McGriskin W. B
McIntyre J
McKay Jos. carpenter
McKay Mrs
Mackay R. W
McKay Ronald, farmer
Mackay Thos. Council empl
Mackie John R. farmer, Auburn
McLachlan J. C. hide & skin mcht
McLaren Rev. G. (Meth)
McLeod —, nurse St. Vinc. Hosp
McMaster Don

CASTLE HOTEL, YORK.

The best accommodation house on the Great Southern Railway.

LOUNGES, SMOKE ROOMS, - - COMMERCIAL ROOMS, DRAWING ROOMS, PARLOURS, TWO NEW SAMPLE ROOMS, BILLIARD - - ROOMS, BATHS, ACETYLENE GAS.

The "Castle" is the house of the United Travellers' Association of Australasia.

CASTLE HOTEL, YORK.

T. C. EVANS, Proprietor.

McNamara John, rly. empl
McQuade Chas. farmer
McQuade Fred, farmer
McQuade Jas. labr
McQuade William, farmer
McQuillan Miss M. stnr. & nwsgt
Mann Edward, farmer
Mann Edw. jun
Martin E. W. farmer
Martin F. farmer
Martin Jas. farmer
Martin W
Marwick Bros. Yangedine stn
Marwick Jos
Marwick Mrs. A. M
Marwick Warren (M. Bros)
Mattiske A. G. draper
Meagher J. J. farmer
Meehan Wm. farmer
Mercer Bros. bakers
Mercer Kent (M. Bros)
Mercer A. H. (Mercer Bros)
Mercer A. T
Merrick Mrs
Millars' Timber & Trading Co. Ltd
Millett R. C. hairdrssr. & tobcnst
Mills J. A. carptr
Mills Mrs. L. farmer
Mills Uriah C. farmer
Moate Mrs. Michael, farmer
Moate Saml. mgr
Monger Alexr. J. farmer
Monger E. S. com. agt
Monger Geo. com. agt
Monger J. H. (succssrs.), store
More H. St. B. land inspr
Morse George N. farmer
Morse J. H. blacksmith
Morse Thomas B. farmer
Mosley J. cordial & vinegar mnfr
Moulton J. fmr. Boyadine
Munckton Jas. frmr. Malebelling
Munckton W. frmr. Malebelling

NATIONAL BANK OF AUSTRALASIA LTD.
J. W. Callaghan, mgr

NATIONAL MUTUAL LIFE ASSOCIATION OF AUSTRALASIA,
J. E. Sparke, agt

NEVILLE E. H. solicitor & public notary & commissioner for affidavits. Tel. 12
Newport Alfred, greenger
Newport Mrs
Nottle Edwd. farmer, Malebelling
Nottle G. fmr. Boyadine
Nottle J. E. farmer
O'Connor J. bootmkr
O'Connor P
O'Donovan Patk. sergt. pol
Oliver A. C. med. prac
Ovens J. H. farmer
Ovens W. G. farmer
Ovens Wm. farmer

PALACE HOTEL (P. Reichardt, proprietor). See advt. York
Parker Edward, farmr. Northborne
Parker J. T
Parker Jas. farmer
Parker Jno. W. farmer
Paton A. H. M. Imperial htl
Peacock F. farmer
Peacock Jas. frmr
Pidgeon F. blksth. & coachbldr
Pidgeon F. jun
Pinchbeck J. farmer
Platell Henry, carpenter
Pond —, refrshmt. rms
Prideaux S. T. carptr
Priest J. W. carter
Priest W
Prosser W. contractor
Prünster Jos. carrier
Pyke Geo. E. wheelwright
Pyke Jos. compositor
Pyke Mrs. C. Temperance hotel
Pyke Sydney
Randall J. frmr. Malebelling
Randell John
Reichardt P. Palace hotel
Reynold Fredk. & Saml. fmrs
Reid Robt. contr
Reynolds Fred, junr
Reynolds Thomas, jun. farmer
Rich S. C. skin dlr
Ridley B. W. surveyor
Robert —, nurse
Ross Alex. pound keeper
Ryan Matthew, farmer
Ryan O. grazier
St. Vincent's Hosp. (Nurse McLeod)
SARGENT O. importing, pharmaceutical & family chemist
Sargent Philip, gardener

YORK—continued.
Scadding R. butcher
Schultz Emiel,wtchmkr.& cycle agt
Scott Jesse, farmer
Scott Theodore, farmer
Screaigh Edwd
Screaigh Geo. farmer
Screaigh Jas. contractor
Seabrook W. farmer
Seaman Jno. A. frmr. Malebelling
See Geo. frmr. Malebelling
Sermon Jno. frmr
Shaw T. V. horse trainer
Shellam W. F. mgr. W. A. Bank
Sherry C. frmr. Malebelling
Sherry Jno. frmr. Malebelling
Sherry Patk. frmr. Mackie's Cr
Sims Amelia, laundress
Sims Geo
Slater Harry, Mackie's Crossing
Slater Robt. Mackie's Crossing
Smith Henry, drapers' asst
Smith Miss C. nurse
Smith Thos. frmr. Malebelling
Smith Val. blacksmth
Smith Walter, carrier
Smithers James
Solomon A. J. tailor
Sparke J. E. acct. & sec. Agric.Soc
Spice Jos. H. tel. lineman
Squires David C. blksth
Stack William, farmer
Stewart A. J. farmer
Stewart Mrs. R. dairy fmr
Stewart Percy, law clerk
Stone Ernest, carter
Stone Hy. mill hd
Stone J. George, grocers' asst
Stone J. W
Storey L. teacher
Stow Regnld. M. solicitor
Stuttridge Guy, fmr. Malebelling
SUN INSURANCE OFFICE OF LONDON (E. H. Neville, agent)
Swanson J. blacksmith
Taylor Frank, farmer
Taylor H. J. postal asst
Taylor John, J.P. farmer
Taylor John A. farmer
Taylor John F. farmer
Taylor Mrs. Eliz
Taylor Samuel, farmer
Thielemann Mrs. J. baker & gcr
Thom & Co. J. drapers
Thompson E. P. const
Thorn & Brownlie, com. agts
Thorn Albert (Thorn & Brownlie)
Tiller Rev. Jno. (Meth)
Tomney E
Tomney Francis, farmer
Tomney J. acct. Flour Mills
Torrens Samuel
Tremain Bros. blacksmths
Trew E. builder
Turvey Geo. bricklyr
U. A. O. D. (A. M. Lilleyman,sec)
UNION BANK OF AUSTRALIA LIM. J. C. Windsor, loc. mgr
Wake Henry, wood dlr
Walsh Very Rev. Dean A. H.(R.C)
Walsh Wm. & Patk. fmrs
Wansborough &Wheeler,coachbldrs
Wansborough J. L. (W.& Wheeler)
Wansbrough George, undertaker
Wansbrough J. H. saddler
Warren William, tailor
Watkins W. W. contr
Watson G. C. mcht
Webb H
Wedgewood W. J. contr
Wedgewood William, contr
Wedgewood Wm. jun. contractor
WESTERN AUSTRALIAN BANK (THE) (W. F. Shellam, manager). See advert. in Front of Work
Westphal Frd. W. & Normn. fmrs
Wetherall A. J
Wheeler Mrs. R. bdg. ho
Wheeler Paul, bdg. ho
Wheeler Robert J. wheelwright
White Frederick, wheelwright
White J. L. drapers' asst
White Jno. H. butchers' asst
Williams A. J. mgr. Ezywalkin
Windsor J. C. mgr. Union Bank
Woods Jesse
Woods Treloar, contr
Wrench G. E. L., J.P. (Hick & W)
York Agric. Soc. (J. E. Sparke,sec)

YORK FLOUR MILLING COMPANY LTD.
(C. A. Harvey, manager),Famous Avon Valley Flour; flour packed & exported to all parts. See advt

York Hospital
York Jockey Club(W.Brownlie,sec)
York Motr. Garage (W. T. Davies)
York Rds. Bd. (J. E. Sparke, sec)
Yrk. Twn. Hll. (W. Cole Elliott, actg. twn. clk)
Young Geo
Young J. M. farmer

YORKRAKINE, *Avon dist.* 134 *m. E. from Perth; rail to Tammin, thence* 20 *m.*
Brown T. G. farmer
Budd Chas. farmer
Charlton Jno. farmer
Clarke Matt. farmer
Cox G. H. A. farmer
Coyle Edwd. farmer
Cruckshank Cyril G. frmr
Diver J. W. farmer
Gardner Geo. W. farmer
Gilbert A. G. farmer
Goodman T. farmer
Green A. E. farmer
Green Edwin, farmer
Hollis Ambrose, frmr
Hooper Wm. B. farmer
James T. farmer
Lethlean W. farmer
Loud Wm. A. frmr
Malyon Davd. frmr
Mann Jno. W. farmer
Manns Jno. H. farmer
Matthews Benj. farmer
Millard Jas. farmer
Mitchell Walter M. farmer
Monk Frank, frmr
Morrison Peter, junr. frmr
Morrison Peter, senr. frmr
Mummy Jas. frmr
Murphy Jno. farmer
Nocks Roy, frmr
O'Driscoll P. farmer
O'Dwyer Thos. K. frmr
Patton —, farmer
Powell W. R. E. farmer
Smith Rennie, frmr
Stevens J. farmer
Vincent E. R. farmer
Walker E. C. farmer
White J. H. farmer

YORNANNING, *Williams dist.* 147 *m. S.E. rl. fr. Perth; tel.*
Aylward Wm. farmer
Bailey Wltr. storekpr
Barkley Robt. ganger
Cottrell Fredric, farmer
Forsyth Jas. frmr
Gartrell Albt. farmer
Hancock Jno. farmer
Harris Wm. S. farmer
Henderson Ralph, farmer
Henderson Robt. farmer
Horne Fredk. fettler
Kelly Thos. farmer
Kruger Norman H. teacher
Lewis Edwd. farmer
McCarthy Wm. fettler
McGrath Arth. P. frmr
McIntyre Robt. farmer
Mead Henry G. farmer
Nugent Wm. farmer
Sims Mary Ann, farmer
Sloan Wm. farmer
Watson Geo. farmer

YOUANME, *Murchison dist.* 661 *m. fr. Perth; rail to Sandstone (sin.* 99/4, 67/8; *ret.* 149/2, 101/6), *thence* 62 *m. by motor (tri-w.* 40/- *sin.*, 70/- *ret.); W.A. Bank; tel., M. O. & S. B.*
Aldus Quin, wood contr
Baker Thos. C. hairdsr. & newsagt
Bewick Moreing & Co. mining engnrs. (A. Wauchope, mgr)
Boyle Jas. plumber
Bradford Jno. amalgamator
Brown R. S. sec. Workers' Union
Campbell D. R. blksth
Clarke & Co. W. J. merchants (br)
Closs Mrs. M. bdng. ho
Cobb & Co. coach pprs
Cordingly F. mgr. D. Toomey
Craggs M. pstmstr
Davis Wm. engine driver
Dunn Wallace, mgr. W. A. Bank
Fienberg M. mgr. Clarke & Co
Finlayson Harry, bdng. ho
Finlayson Mrs. J. E. bdng. ho
Fitzgerald Jas. A. stn. owner
Fleming S. G. acct
Flynn Jno. grocer
Flynn Miss A. refresh. rms
Fresh Food Co. (C. Sack, mgr)
Funnell Arth
Gill Mrs. A. Comcl. htl
Green Geo. engnr
Howe Jno. W. butcher
Hunter Mrs. W. bdg. ho
Hunter W. bdg. ho
Isbel Jno. butcher
Jones Jas. H. engine driver
Jordan Wm. engnr. Youanmi G. M
Keehner & Wetzlar, bakers
Kingman Chas. A carptr
Lynes Alfd. const
McGillick Thos. cordial mfr
McGregor Chas. bdg. ho
Madorsky Louis, grnger
Manton Wm. W. chaff mcht
Marker Elias. carter
Martin W. Club htl
Mohr Jno. butcher

Morton Geo. W. teacher
Newman Chas. engine drvr
North Alfd. H. grocer
O'Brien J. F. med. officer
Osborne Geo. W. surveyor
Plush Edwd. painter
Ritchie Geo. greengrocer
Sack C. mgr. Fresh Food Co
Smith Jno. butcher
Smith Miss M. bdng. ho
Toomey Danl. storekpr
Toomey Wm. bdng. ho
WESTERN AUSTRALIAN BANK, Wallace Dunn, mgr
Wetzlar Jno. (Keehner & W)
Youanmi Gold Mines Ltd

Youndegin, see York.

Young River, see Tenterden.

YOUNG'S SIDING, *Plantagenet dist.* 345 *m. S. fr. Perth by rail* (*sin.* 56/5, 35/1; *ret.* 84/8, 52/9).
Adams Edgar, farmer
Bird Jno. farmer
Brooks Thos. farmer
Brooks Wm. farmer
Golding David, farmer
Golding David, jun. farmer
Golding Regnld. farmer
Hamilton Jas. farmer
Hugnson Gilbt. farmer
Kittner Herman M. farmer
Knapp Robt. farmer
McLarkin Fredk. F. farmer
Patterson Ernest, farmer
Priestner Wm. farmer
Radford Walter, farmer
Smith Fredk. E. farmer
Smith Fredk. I. farmer
Stanley Richd. A. farmer
Sutherland Wm. R. farmer
Taylor Geo. W. farmer
Thornton Fdk. F. farmer
Ward Jno. farmer
Ward Thos. farmer
Weight Hy. J. farmer
Weight Wm. H. farmer
Whitlock Lawson F. farmer
Winchester Jos. H. farmer
Wood Jno. F. farmer
Young Hy. farmer
Young Robt. M. farmer
Young Wm. farmer

YOWERGABBIE, 489 *m. fr. Perth by rail. See* YALGOO.

YUBA, *Victoria dist.* 357 *m. N. from Perth; rail to No. 3 siding, Ajana, then.* 2 *m.*
Ainsworth Wm. farmer
Atkinson Bros. farmers
Ayling Wm. farmer
Balaam Wm. farmer
Balfoure Jno. farmer
Bandy Herbt. farmer
Bandy Jos. farmer
Bartlett Harry, farmer
Carson Hy. farmer
Carson Vivian, farmer
Chick Percy, farmer
Colvin Jno. farmer
Cornell Chas. farmer
Hanson Peter, farmer
Hanson Wm. farmer
Holloway Mark, farmer
Keyte Wm. farmer
Mann Chas. farmer
Martin Exton, farmer
Murray Albt. farmer
Murray Jno. farmer
O'Connor Wm. farmer
Porter W. H. farmer
Rowland Frank, farmer
Ruffian Thos. farmer
Simkins Herbt. farmer
Turner Geo. farmer
Winstanley Jos. farmer
Young —, farmer

YUIN, *Yalgoo G. F.* 460 *m. fr. Perth; rail to Pindar, then. coach* 46 *m.*
Barnden Jno. W. boundary rider
Blayney Edwd. teamster
Brand Alfd. teamster
Brand Jno. well sinker
Burgess Wm. Yuin stn
Carwardine C. A. acct. Royal Standard Mine
Cayford E. F. well sinker
Fremlin Reg. W. mgr. Yuin stn
Gerrand Jas. H. storekpr. & tchr
Halleen Geo. wool classer
Hartney Mat. laborer
Horton P. teamster
Hutchins J. Yuin Club hotel
Joice Jno. mgr. Royal Standard
Lloyd Edwd. L. mine mgr
Morrissey W. F. teamster
Murphy Alex. overseer
Murphy Laurence, butcher
Quinn Jno. fitter
Royal Standard Mine

Yule River, see Marble Bar.

YUNA, *Victoria dist.* 360 *m. N. from Perth by rail; tel.*
Alp B. contr
Anderson Alex. farmer
Andrews Jno. farmer
Angel Edwd. farmer
Angel Wm. farmer
Armstrong Aug. farmer
Binks W. A. L. farmer
Brede Wm. R. frmr
Brownrigg Watson, frmr
Brownrigg Watson, junr. frmr
Buchanan Geo. D. farmer
Buchanan N. J. farmer
Buchanan Wm. H. farmer
Cassidy Edwd. farmer
Davy Arthr. frmr
Donald Rae, farmer
Forrester M. G. farmer
Gibbings Thos. farmer
Gouge Jas. frmr
Griffin Jno. W. farmer
Hall Regnld. farmer
Hebiton David, farmer
Hebiton Jas. farmer
Jefferies Jas. farmer
Loughman Michl. farmer
Malden Jno. J. farmer
Osborne Thos. farmer
Osborne Wm. farmer
Pascoe Jos. farmer
Roskams Harold S. farmer
Rudall Harold G. farmer
Ryan Jerem. J. farmer
Smith Chas. farmer
Steele Geo. farmer
Storry Geoffrey, farmer
Taylor Chas. farmer
Taylor Wm. farmer
Thompson Saml. farmer
Vian Matt. G. farmer
Vian Thos. farmer

YUNDAMINDERA, *Nth. Coolgardie G. F.* 562 *m. fr. Perth; rail Murrin Murrin* (*sin.* 89/3, 55/7; *ret.* 133/11, 83/6), *then. coach* 22 *m.* (*bi-w. sin.* 11/-; *ret.* 20/-).
Battaglia S. mine owner
Borlini A. miner
Bott Jos. Victoria htl
Florey W. newsagt
Huntley C. R. miner
Johnson Jas. miner
Lally Michl. mgr. Yundamindera
Leitch Jno. farmer
Yundar-Mindera Downs Stn. M. Lally, mgr

FOY & GIBSON

Proprietary, Ltd.,

Manufacturers & Importers.

THE DEPARTMENT STORE, PERTH.

Tels. 1429, 533 and 1240 (office).

ALPHABETICAL DIRECTORY

OF

WESTERN AUSTRALIA.

AACHEN & MUNICH FIRE INS. CO. (established 1825) (Chas. H. M. Agg, local manager), Princes buildings, 111 St. George's terrace, Perth. Tel. No. 1419
Aarons Alfd. 98 Edward st. E. Perth
Aarons G. 151 Hannan st. Kalgoorlie
Aarons J. Boyd, mgr. Chaffers G. M. Ltd. Milner av. Boulder
Aarons M. Calawah Crk. stn. Condon
Aarons M. pearler, Broome
Aarons Mrs. Amelia, storekpr. Kanowna
Aarons Victor, 3 Brown st. E. Perth
A. B. C. Co. boot dlrs. 46 Burt st. Boulder
Abadee & Abrahams, cigar manfctrs. 103 Newcastle st. Perth
Abadee & Levy, marine dlrs. 208 Egan st. Kalg
Abadee Albt. (A. & Levy), 208 Egan st. Kalg
Abadee Isaac (A. & Abrahams), 99 Parry st. E. Perth
Abberton M. Mornington Mills
Abbett Wltr. W. tailor, 23 Royal arc.; p. r. 377 Lord st. Perth
Abbett Wm. First av. Maylands
Abbey Albert, Busselton
Abbey Chas. mail contr. Busselton
Abbey Davd. J. frmr. New Town
Abbey Jno. jun. mail contr. Busselton
Abbey John T. farmer, New Town
Abbey N. I. farmer, Busselton
Abbot A. blksmth. Merredin
Abbot A. R. farmer, Dumbleyung
Abbot Geo. L. Park st. Kalg
Abbott A. O. & H. E. frmrs. Katanning
Abbott, Ethell & Nichols, furn. mfrs. 21 Essex st. Fremantle

ABBOTT & RICH (late W. Goss), signwriters & poster artists, Robinson place, Hay st. (next Foy & Gibson's) & 282 Murray st. Perth. Tel. 2193

ABBOTT'S FURNISHING CO. 141 William st. Perth; new & secondhand furniture & pianos; cash or easy terms if required
Abbott's Furnishg. Mrt. 451 Hay st.Subco
Abbott A. J. hairdsr. & tob. Fitzg. st. Northam
Abbott Albt. E. leasehldr. Marvel Loch
Abbott Albt. H. 35 Brewer st. E. Perth
Abbott Alex.carrier,Broadway,Nedlnds.Pk
Abbott Alex. liv. stbl. Marg.rd.Mdlnd.Jun
Abbott Alfd. J. farmer, Wagin
Abbott Arth. A. Broadway, Nedlands Pk
Abbott Arthur E. 156 Tower st. Perth
Abbott Arth. F. solr. 42 St. George's ter.; p. r. 48 Mount st. Perth
Abbott Chas. storekpr. Pingelly
Abbott David, Fraser st. Richmond
Abbott E. A. skin buyer, Wagin
Abbott Edwd. frmr. Mininu Well
Abbott Edwd. 25 Rowland st. Subiaco
Abbott Ernst. G. (A.Brs.),Thrd.av.Maylds
Abbott F. T. Darkan htl. Darkan
Abbott Frank K. 72 Ward st. Pic
Abbott Fredk. off 52 Carnac st. Fremantle
Abbott Geo. frmr. Wagin
Abbott Hy. B. contr. 423 William st.Perth
Abbott J. Geo. 4 View st. N. Perth
Abbott Jno. 27 Brisbane st. Perth
Abbott Jno. Carrington st. Palmyra
Abbott Jno. Central av. Maylands
Abbott Jno. const. 31 Lake st. Perth
Abbott Jno. farmer, Popanyinning
Abbott Jno. Ora Banda
Abbott Jno. E. Elizth. st. Mullingar
Abbott Jno. E. Pitt st. Kalg
Abbott Jos. H.btmkr.102 Mndrh.rd.Bcnfld
Abbott L. J. farmer, Wagin
Abbott Leslie K. Keane st. Cott. Bch
Abbott Lewis G. 225 Hampton rd.B'cnsfld
Abbott Miss L. 166 Townshend rd.Subiaco
Abbott Mrs. A. A. 451 Hay st. Subiaco
Abbott Mrs. E. Stuart st. Bayswater
Abbott Mrs. M. Hobart st. Mullingar
Abbott Mrs. M. E. 145 Joel ter. Norwood
Abbott Mrs. S. 48 Nelson cres. E. Prth
Abbott Mrs. W. nurse, 166 Palmerston st. Perth
Abbott Philip E. pstmstr. & store,Bullsbrk
Abbott Vincent, min. engr. Hwksbrn rd. Belmont Pk
Abbott Wm. 166 Palmerston st. Perth
Abbott Wm. B. 3 Tiverton st. Perth
Abdy Wm. miner, Mt. Sir Samuel
Abebullah Shatter,137 Bourke st.Piccadlly
Abel Jas. Narrogin
Abel Mrs. B. grazier, Boyup Brk
Abel Wm. J. 69 Thomas st. Subiaco
Abell Mrs. J. temperance htl. Narrogin
Abelman H. jeweller, Southern Cross
Abelman H.L.fncy.gds.119 Rokeby rd.Sub
Aber Jno. Barton st. Wmstwn
Abercrombie Alfd. Pammant st. N. Fre
Abercrombie Mrs. E.J.85 King st.Plymptn
Abercromby Jn. W. cretkr. High st. Fre
Abercromby Robt. R. Albion st. Cottesloe
Aberdeen White Star S.S. Co. (Dalgety & Co. Ltd. agents), Fremantle
Aberg Alfd. Ivanhoe G. Corptn. Ltd. Bldr
Aberle Geo. W. C.110 Lefroy st.Beaconsfld
Aberle Mrs. A. 93 Alexander rd.Fremantle
Abernethy D. farmer, Beenup
Abernethy J. mgr. State farm, Denmark
Abjornsson Abjorn, inspr. Fisheries (Swan), Melville ter. Sth. Perth
Ablett Bros. farmers, Nungarin
Ablett —, farmer, Banjupp Siding
Ablett Miss V. drsmkr.3 Mkts.Sth.ter.Fre
Ablett T. H. pstmstr. Peak Hill
Ablett Thos. 14 Price st. Fremantle
Aborigines Depart. 20 Beaufort st. Perth

Abraham Herbt. Alice rd. Claremont
Abraham Mrs. L. bdng. 275 High st. Fre
Abrahams I. S. mgr. Palace Book Shop, William st. Perth
Abrahams Joshua (Abadee & A.), 380 William st. Perth
Abrahams L. mgr. Land Mort. & Fin. Co. 95 St. George's ter. Perth
Abrahams Michl. J. 77 Lawler st. Subiaco
Abrahams Moses, miner, Lawlers
Abrahamson H. H. forw. agt. Vict. st.; p. r. Wittenoom st. Bunbury
Abrahamson Cap. Jn. G. Australind st. Bunbury
Abrahamson Miss A. M. E. Vict. st.Bnbry
Abramovich Jos. drap. 296 Ftzgrd. st.Prth
Abrey Chas. Vict. av. Claremont
Absalon Ernest H.fruit grower,Mundijong
Absolon Ernest H. propr. "Southern Argus" & surveyor, Wagin
Accident Underwriters Assoc. of W. A. Viking ho. William st. Perth
Accounts & Pay Office (P. W. D.), Barrack, St. George's ter. Perth
Aceituno F. D. farmer, Bridgetown
Acheson E. H. fmr. Wyalcatchem
Achimovich S. R. Lyall st. S. Prth
Ackary Wltr. G. 93 Edward st. E. Perth
Ackers Jos. E. 47 Bourke st. Ldrville
Ackerstrom J. Geraldton
Ackland G. H. postmstr. Mornington Mills
Ackland Hugh J. farmer, Wongan Hills
Ackland Jno. B. fmr. Wongan Hills
Ackland Roy B. fmr. Wongan Hills

ACKLAND W. H. barrister & solicitor, commissioner for affidavits, Weld chambers. 44 St. George's ter. Perth; p. r. Broome st. Cottesloe

Acland Geo. Clackline hotel, Clackline
Acme Rubber Co. 933 Hay st. Perth
Acott Arth. J. Johnson st. Gldfd
Acraman Bros. storekprs. Burtville
Acres Jos. poultry fmr. Chaffers st.Bouldr
Acton Jas. Gosnells
Acton Jno. Gosnells
Acton Mrs. S. A. Chester st. Chesterfield
Acton Thomas, 60 Ellen st. Fremantle
Acton Victor, fmr. Gallembee
Adair F. N. C.gen.agt.105 St.Geo.ter.Prth
Adair Geo.45 Lyall st.Lamington Heights
Adair Mrs. C. drsmkr. 836 Hay st. Prth
Adair Jas. htl. kpr. Lakeside
Adam Alex. R., J.P. farmer, Pinjarrah
Adam Chas. I. (McClelland Bros.), 32 Hinemoa st. Piccadilly
Adam H. miner, Woolgar
Adam J. frmr. Landscape
Adam Jas. H. 106 Mary st. Fremantle
Adam Jno. miner, Woolgar
Adam Jno. junr. farmer, East Pingelly
Adam Jno. senr. farmer, East Pingelly
Adam Jno. R. 68 Pirie st. Boulder
Adam Mrs. A. K. Denmark
Adam Mrs. C. Newcastle st. Mid. Swan
Adam Mrs. M. R. drpr. 134, & drsmkr. 196, Mandurah rd. Bensfld
Adams & Co. J. H. com. agts. Wickepin

ADAMS & COMPANY LTD. WILLIAM, engineers' furnishers, machinery & oil merchants &c.; importers of asbestos & manufacturers of boiler composition, 9 Queen st. Perth; & at Sydney, Melbourne & Brisbane. See advt. Engineers' Furnishers

Adams & Dowie, contrs. Parkerville
Adams —, Napier st. Claremont
Adams A. E. fmr. Huntly
Adams A. R. res. magistrate, Onslow
Adams Alexr. farmer, Marradong
Adams Alfd. 31 Hopkins st. Bldr
Adams Alfd. E. President st. Kalg
Adams Arnold B. Denmark
Adams Arth. R. med. pract. Onslow
Adams Breally, Launceston st. Boulder E
Adams C. E. fmr. Binjanabin,Burracoppin
Adams Chas. farmer, Cookernup
Adams Chas. laborer, Mt. Barker
Adams David, farmer, Dwalganup
Adams Edgar, farmer, Young's Siding
Adams Edgar C. stn. mstr. Kamballie
Adams F. J. fmr. Wyalcatchem
Adams Frank T. frmr. Buckleys Tank
Adams Fredk. Mounts Bay rd. Perth
Adams Fredk. pearler, Shark's Bay
Adams Geo. H. Gloucester st. Vic. Pk
Adams H. J. carptr. Kellerberrin
Adams Rev. Canon H. J. (Eng.), Prinsep st. Bunbury
Adams Harry A. farmer, Quindalup
Adams Hy. Harper st. Mid. Junct
Adams Hy. lighterman, Shark's Bay
Adams Hnry. 16 Louisa st. Beaconsfield
Adams Hy. A. Busselton
Adams Hy. C. 49 Cheriton st. E. Perth
Adams Hy. C. frmr. Koolberin
Adams Hy. D. frmr. Burracoppin
Adams Henry D. Mangowine,Kellerberrin
Adams J. frmr. Nungarin
Adams J. fruit grwr. Mundijong
Adams J. stn. owner, Nungarin
Adams J. H. (A. & Co.), Wickepin
Adams J. J. farmer, Yarloop
Adams Jas. Coronation st. Bldr
Adams Jas. farmer, E. Beverley
Adams Jas. 39 McCleary str. Beaconsfield
Adams Jas. missny. Broome
Adams Jesse, 39 Hay st. Subiaco
Adams Jno. 59 Brown st. E. Perth
Adams Jno. 193 Charles st. Prth
Adams Jno. frmr. Naraling
Adams Jno. Hampton st. Northam
Adams Jno. A. W. Adderley st. Mt.Claremont Est
Adams Jno. H. 227 Swanbourne st.Frmtle
Adams L. L. H. Jarrad st. Cott
Adams M. prospector, Linden
Adams Mrs. A. 62 Brisbane st. Perth
Adams Mrs. Amelia, pearler, Sharks Bay
Adams Mrs. E. J. grcr. 39 Hay st.Subiaco
Adams Mrs. J. grazier, Mangowine
Adams R. H. Buckland av. Cottesloe Bch
Adams Rennell, grcr.Frazer st.Sth.Bunbry

ADAMS ROBT. H. house, land & business agent, De Lisle st. North Fremantle; p. r. Buckland av. Cottesloe Beach. See advt

Adams Ross, frmr. Armadale
Adams S. frmr. Picton Junction
Adams Spencer H. 84 Piesse st. Bldr
Adams Stephen J. 149 Brown st. E. Perth
Adams T. S. mgr. Mia Mia stn. Minilya River
Adams Thos. Barbarlin stn. Mangowine
Adams Thos. frmr. Burracoppin
Adams Thos. (Flinders Bay), Karridale
Adams Thos. 47 Melbourne rd. Perth
Adams V. J. carptr. Kellerberrin
Adams Vincent J. 460 Beaufort st. Highgate Hill
Adams W. C. frmr. Harvey

Adams W. J. pntr. 6 Piesse st. Bldr
Adams Walter H. 112 Forrest st. N. Perth
Adams Wm. 59 Chester st. Chesterfield
Adams Wm. farmer, Cookernup
Adams Wm. farmer, Wongan Hills
Adams Wm. 23 Howard st. Ldrville
Adams Wm. Maude st. Vic. Pk
Adams Wm. B. 32 Cvdsh. st. Hghgt. Hl
Adams Wm. C. frmr. Cookernup
Adams Wm. G. (A. & Dowie), Parkerville
Adams Wm. G. 604 Hannan st. Kalgoorlie
Adams Wm. H. Moss st. Plympton
Adams Wm. J. const. Mingenew
Adams Wm. J. Holmesdale rd. Mid.Junctn
Adamson & Allan, frmrs. Shotts
Adamson Andw. D. Charles st. MidlandJctn
Adamson D. Beveridge, 60 Colin st. Perth
Adamson David G. Royd st. Mt. Lawley
Adamson Geo. frmr. Beverley
Adamson J. J. farmer, Dangin
Adamson Jno. (A. & Allan), Shotts
Adamson Jno. farmer, Muja
Adamson Jno. frmr. East Yorkrakine
Adamson Jno. Geraldton
Adamson Jno. sec. Serpentine & Jarrahdale Roads Boards, Mundijong
Adamson Jno. E. Gerrard st. Victoria Prk
Adamson Mrs. M. Perth st. W. Guildford
Adamson Robt. Hopkins st. Boulder
Adcock Bros. & Co. store, Derby
Adcock A. E. frmr. Williams
Adcock Edwd. A. Loftus st. Claremont
Adcock W. (A. Bros. & Co.), Derby
Adcock W. H. (A. Bros. & Co.), Derby
Adcroft Wm. Streatley rd. Vic. Pk
Addenbrooke Jn. B. No. rd. W. Gldfrd
Addenbrooke Mrs. M.V. North rd. W. Gldfd
Adder Richd. Renou st. Montana
Adderley Jos. H. Duke st. Northam
Adderley Richd. Gardner st. Northam
Addicoat & Clifton, engnrs. Wllgtn. st. & motor agts. Peel ter. Northam
Addicoat Jas. Hy. (A. & Clifton), Fitzgerald st. Northam
Addie Robt. 60 Ord st. Fre
Addis Geo. R. jwlr. 91 Hannan st. Kalg
Addison Frank, Vancouver st. Nedlands Pk
Addison Jas. 49 Belvidere st. E. Perth
Addison Jas. Dale st. N. Fremantle
Addison Robt. 64 Blencowe st. Ldrvlle
Addley Alfd. G. James st. Cottesloe Beach
Adelaide & Esperance Land Synd. Ltd. (Edwd. J. McCarthy, attorney), Espernce
Adelaide Steamship Co. Ltd. Mouatt st. Fremantle & at Perth
Adelaide Tailoring Coy. 772 Hay st. Perth; 1 South ter. Fremantle; & branches
Adie Mrs. Frances M. frmr. Wagin
Adie Wm. H. H. Hamilton st. W. Gldfd
Adkin Thos. Woodley st. Somerville
Adkins Arth. Rly. rd. Subiaco
Adkins Geo. H. 6 Kingston av. Prth
Adkins Jno. Wm. miner, Norseman
Adkins Mrs. M. 12 Leeder st. Leederville
Adkins Wm. ironmgr. 86 Beaufort st. Prth
Adlam Bros. fmrs. Kodj Kodjin
Adlam Edwn. H. First av. Claremont
Adlam Geo. saddler, Whim Ck
Adlam Jos. 167 Lord st. Prth
Adlam Mrs. Geraldton
Adlam W. carpenter, Day Dawn
Adlam Wm. E. 43 Bourke st. Ldrvlle
Adlard Jno. tchr. Mt. Kokeby
Adler Max. 34 Tamar st. E. Perth
Adlington Thos. 36 Walker st. Chesterfield
Adney Rev Jno. M. (Meth.), Greenough
Adonaghue Jno. Fredk. st. Chesterfield
Adonis Jos. 201 Bulwer st. Prth
Adshead Jas. T. Leake st. Bayswtr
Aftarle Frank, Swan st. Nth. Fremantle
Affleck Jno. P. hewer, Bridgetown
Agar Frank S. frmr. N. Morawa
Agent General for Western Australia (Sir Newton J. Moore, C.M.G.), 15 Victoria st. London S W
Ager Jno. Up. Blackwood
AGG CHAS. H. M. manager Aachen & Munich Fire Ins. Co.; The Employers' Liability Assurance Corporation Ltd. & World Marine Insurance Co. Ltd.; p. r. Hardy st. S. Perth
Agnew Danl. 106 Mandurah rd. Bensfld
Agnew Jno. 51 St. Geo. ter. Prth
Agnew Miss R. sec. W.C.T.U. Barrack st. Prth
Agnew Robt. 11 Salisbury st. Leederville
Agricultural Bank (Wm. Patterson, mng. trustee), 89 St. George's ter. Perth
Agric. Bk. & Labor Bureau, Fitzgerald st. Northam
Agricultural Dept. St. George's ter. Perth
Aguilar Mrs. S. M. Johnson av. Guildford
Ah Chong, grngrcr. Mingenew
Ah Chong Mrs. E. lndry. 14 Tower st. L'dvlle
Ah Dan, grngrcr. Kalamunda
Ah Dick, tailor, Wyndham
Ah Fat, store, Oxford st. L'dville
Ah Hang, gcr. Murray st. Perth
Ah Hing, laundry, 486 Hay st. Perth
Ah Key & Co. W. grngrcrs. & fruitrs. 36 Beaufort st. Perth
Ah Kwong & Co. Eastern mchts. 349 Murray st. Perth
Ah Ling & Co. store, 127 Barrack st. Perth & gardeners, Guildford rd. Vic. Pk
Ah Own, laundry, 51 Lake st. Perth
Ah Sam & Coy, grngrs. 112 Barrk. st. Prth
Ah Wah, storekeeper, Broome
Ah You, lndry. 486 Hay st. Perth
Ahearn Alex. carrier, 81 Jenkin st. B'field
Ahearn Arthur, blacksmith, Mt. Barker
Ahearn Dennis, frmr. Narabing
Ahearn Jas. 17 Jersey st. Jolimont
Ahearn Michl. bldr. Geraldton
Ahearn Richd. 3 Gallop st. Perth
Ahern Albt. 29 Cantonment st. Fre
Ahern Alex. carrier, Phillimore st. Fremntle
Ahern Dennis, frmr. Northampton
Ahern Jno. Bay rd. N. Fremantle
Ahern Jno. 144 Forrest st. Fremantle
Ahern Mrs. M. A. pstmstrss. Woolgar
Ahern Mrs. William, farmer, Walkaway
Ahern Peter, miner, Ora Banda
Ahern Thos. Shenton rd. Claremont
Ahern William, farmer, Walkaway
Ahern Wm. J. bdg. ho. 18 Irwin st. Perth
Ahern Wm. Patk. grngrcr. Moora
Ahier Argyle C. 212 Park st. Subiaco
Ahlstrand H. Stuart st. Bayswater
Ahrens C. farmer, Narrogin
Ahrens C. Malyalling
Ahrens Louisa M. tchr. Narrogin
Aide Martin, Albany
Aiken J. miner, Cardiff
Aiken Jas. farmer, Balkuling
Aiken Jno. miner, Oroya E. Lease, Hill End
Aiken Jno. R mgr. Sanitary depot. Aramac st. Brown Hill
Aiken Wltr. fmr. Balkuling
Aikenhead Chas. M. N'cstle. st. Mid.Junct
Aikins Jno. 15 Cecil st. Vict. Pk
Aikins Jno. 42 Fitzgerald st. Perth
Aikman Andrew, miner, Mosquito Creek
Aimes Arthur, Ethel st. Nth. Perth

Aingers Misses, drsmkrs. Nth. Bch. rd. Mt. Haw
Ainger Wm. Nth. Beach rd. Mt. Hawthrn
Ainley Fredk. Wilson st. Kalg
Ainley Jn. A. minr. 71 Brisb. st. Brwn.Hl
Ainley Thos. Hugh st. Guildford
Ainley Wm. store,44 Cardigan ter.Jolimnt
Ainslie Archd. rep. Rankin, Morrison & Co. 92 Maritana st. Kalg
Ainslie Jas. W. (gen. mgr. Millars' Timber & Trading Co.); p. r. Onslow st.S.Perth
Ainsworth Alfd. E. frmr. Buckleys Tank
Ainsworth Alfd. R. farmer, Cobens Soak
Ainsworth Frank J. frmr. Cobens Soak
Ainsworth Harold, Whitlock st. Kalgoorlie
Ainsworth Harry, fmr. Williams
Ainsworth Hrbt. A. Brd. Arrw. rd. Kalg
Ainsworth Jas. H. Tamar st. Palmyra
Ainsworth Mrs. E. Peel ter. Northam
Ainsworth Saml. 284 Newcastle st. Perth
Ainsworth Thos. miner, Cue
Ainsworth W. refr. Mkts. Jas. st. Perth
Ainsworth Wm. farmer, Yuba
Ainsworth Wm. grazier, Ajana
Aird Albt. H. farmer, Wagin
Aird Mrs. C. farmer, Wagin
Airey Jno. mgr. W. A. Bank, Norseman
Airey Capt. Jno. H. John st. N. Fre
Airy Jno. John st. Nth. Fremantle
Airy Wm., electn. Hay st. Prth
Airy Wm. J. (A. & Stradwick), 112 Lincoln st. Highgate Hill
Aisbett Arth. G. Thompson st.N.Fremntle
Aitchison G. A. frmr. Cunderdin
Aitchison Jas. store, Widgiemooltha
Aitchison Jas. Waterdale stn. Widgiemooltha
Aitchison Mrs. F. dsmkr. 129 Ftzgrld. st. Prth
Aitchison Mrs. S. 169 James st. Prth
Aitchison Mrs. S. 3 Wade st. Perth
Aitken & Mauger, cntrs.9 Kngstn. av.Prth
Aitken Alex. farmer, Kulyaling
Aitken Alexr. sen. farmer, Wagerup
Aitken Archd. 53 Addis st. Piccadilly
Aitken Douglas, Erlistown
Aitken Eliz. senr. Wagerup
Aitken Eric E.592 Beaufort st.HighgateHl
Aitken Gilbt. A. cntr. Prncss. rd. Clrmnt
Aitken H. sec. Cal. Soc. 29 Brookman st. Kalg
Aitken H. G. newsagt. Beverley
Aitken Harold B. Gordon st. Osborne Pk
Aitken Hector G. Busselton
Aitken Hy. West Boulder Lease, Boulder
Aitken Hugh, butcher, Mulline
Aitken Jas. farmer, Yarloop
Aitken Jas. R. farmer, Wagerup
Aitken Janet, Menzies
Aitken Mrs. A. V. Glyde st. Cott. Bch
Aitken Mrs. B. 8 Keenan st. Piccadilly
Aitken Mrs.C.West Boulder Lease,Bouldr
Aitken Robt. (A. & Maugher),13 Kingston ave. Perth
Aitken Robt. J. 34 Clancy st. Bldr
Aitken Wm. J. Stuart st. Bayswater
Aitkin Robt. miner, Mulline
Aitkin W. S. farmer, East Beverley
Aitkin Wm. A. Wllngtn. ter. B'field
Akers C. J. Wagin htl. Wagin
Akers Jas. G. 26 Tamar st. E. Prth
Akhurst Fredk. supervisor, Broome
Akroyd-Stuart Chs. H. Rchdsn. av. Clrmnt
Akroyd-Stuart Herbt. Richardson av. Claremont
Albany Agri. & Horticultural Soc. Albany
Albany Brewing Co. Ltd. Albany
Albany Chamber Commerce, Albany
Albany Club, Albany
Albany Dog & Poultry Soc. Albany
Albany Mechanics' Institute, Albany
Albany Roads Board, Albany
Albany Sanitary Steam Lndry. York street, Albany
Albany Sea Bathing Co. Ltd. Albany
Albert & Co. H. B. statnrs. & music importrs. & bkslrs.22-38Central arcade,Perth
Albert & Son Ltd. stnrs. & newsagts. 180 Murray st. Prth
Albert Emanuel, Kimberley av. Leederville
Albert Frank, 456 Hay st. Perth
Albert Henry B. (A. & Son Ltd.), 180 Murray st. Perth; p. r. Waterloo cres. E. Perth
Albert James, Mulline
Albert Percy H. G. 23 Essex st. Frmtle
Albert V. Lane st. Boulder
Albin Jno. F. prospr. Wilsons Patch
Albion Chbrs. Burt st. Boulder
Albrand Jos. grindery wks. 104 Cambridge st. Ldrvlle
Albury Chas. 88 Sewell st. Plympton

ALCOCK & CO. PROPY. LTD.
billiard table manufrs.; our imperial low cushions fitted to old tables; every requisite for the billiard room in stock, 890 Hay st. Perth (Tel. 416); & at London, Melbourne, Sydney, Brisbane & Adelaide; sole agts. for Aerogen Safety Gas & Cyclonette Motor Cars

Alcock & Daintrey, solrs. 39 St. Geo. ter. Perth
Alcock Alfd. U. (mgr. Alcock & Co.Propy. Ltd.); p. r. 10 Walton rd. Victoria Pk
Alcock Geo. 181 Dugan st. Kalg
Alcock J. F. farmer, Booralinning,Dowerin
Alcock Joel, 172 Forrest st. Boulder City
Alcock John, farmer, York
Alcock Jos. farmer, York
Alcock Miss E. Perth-Fre. rd. Cottsloe
Alcock Miss H. M. May st. Perth
Alcock Mrs. A. 24 Dangan st. Perth
Alcock Mrs. L. L.98 Chelmsford rd.N.Prth
Alcock Walter W. asst. comr. Maddington
Alcock Wm. wood cutter, Chidlows Well
Alcock Wm. C. B. 13 Golding st. Perth
Alcorn Chas. mgr. Burnakarra stn. Nannine
Alcorn Wm. contr. Collie
Alday Chas. Jupiter st. Victoria Pk
Alday Fredk. P. 149 Dwyer st. Bldr
Aldcock Jas. P. frmr. Nangeenan
Alder Geo. W. (mgr. Inter. Harvester), Perth rd. Claremont
Alder Hubert G. (mgr. & engnr. Elec. Light Stn.); p. r. 90 Dwyer st. Boulder
Alder Miss A. E. teacher, James st. Perth
Alder Syd. B. 8 Shepparton rd. Vict. Pk
Alderdice Wm. gardener, Muchea
Alderich Fredk. W. store, Errols Find
Alderman F. sen. Geraldton
Alderman F. E. clerk, Geraldton
Alderson Arth.J.Charles st.Midland Jnctn
Alderson Miss M. fruit grower, Pinjarrah
Alderson Mrs. B. McLaren st. Bldr
Alderson Wm. Jenkins st. Montana
Alderton Wm. J. 26 Clftn. st. Hghgt. Hill
Aldine Madam,masseuse,1260 Hay st.Perth
Aldis Albt. E. Broome ter. Northam
Aldis Harold J. Ord st. Claremont
Aldom J. J. carpenter, Narrogin
Aldous Chas.F.21 Woolwich st.Leederville
Aldous Robt. 40 Woolwich st. Leederville

DIMOND BROS., Print Sellers, Importers of Mouldings, &c., Tel. 1855.
Baird's Arcade, PERTH; and 26, Smith Street, Highgate Hill, PERTH; & at ADELAIDE.

Aldred Wm. Doonan rd. Claremont
Aldrich Fredk. (chief inspr. Fisheries); p. r. Riley rd. Claremont
Aldrick Fredk. btchr. & store, Barrambie
Aldrick Wm. confr. 27 Brookman st. Kalg
Aldridge Arth. J. 98 Lewis st. Lamington Heights
Aldridge Fdk. 160 Chelmsford rd. N.Perth
Aldridge Mrs. J. 74 Francis st. Perth
Aldridge Wm. Toorak ter. Toorak
Aldridge-Turner Mrs. V. Dane st. Vic. Pk
Aldus Quin, wood contr. Youanme
Alevard AlmondJ.bdg.h.15 Murry. st. Prth
Alexander & Co. drap. 110 Hannan st.Kalg
Alexander High Schl. (Miss E. Hefferty, prin.), Colin st. Perth
Alexander Alex. Forrest st. Vic. Pk
Alexander Chas. pearler, Broome
Alexander David Jas. 77a, Davis st. Bldr
Alexander Davd. S. in ch. Prison Gate Home, Karrakatta
Alexander Donald, Mornington Mills
Alexander Ernest, farmer, Waroona
Alexander Francis C. 10 Hare st.Piccadilly
Alexander Geo. leaseholder, Copperfield
Alexander Geo. Maritana Hill, Wmstn
Alexander Geo. mine owner, Mt. Ida
Alexander Hy. L. carptr. Lord st. Perth
Alexander Herbt. Jno. guard
Alexander J. Wongong, Armadale
Alexander Jno. Bldr. rd. Kalg
Alexander Jno. teamster, Collie
Alexander Jno. Turton st. Gldfd
Alexander Jno. C. Rly. htl. Southern Cross
Alexander Laurence (mgr. Falk & Co.); p. r. 48 Ord st. Perth
Alexander Mrs. J. bdgho. Lyalls Mill
Alexander Mrs. J. 40 Ventnor av. Perth
Alexander Mrs. M. 233 Newcastle st.Perth
Alexander Mrs. M. 1095 Hay st. Perth
Alexander Mrs. R. fruitr. 264 Hampton rd. Beaconsfield
Alexander Peter, Mornington Mills
Alexander R. saddler, Harvey
Alexander R. M. teamster, Ravensthorpe
Alexander Robert, Mornington Mills
Alexander Saml. G. Manjimup
Alexander Simon B. contr. 65 Brewer st. E. Perth
Alexander W. J. Powell st. Bldr
Alexander Wm. (A. & Co.), 110 Hannan st. Kalg
Alexander Wm. 19 Attfield st. Fremantle
Alexandra Cake & Biscuit Factory (W. W. Berry), 12 Railway par. W. Perth

ALEXANDRA TEA ROOMS (W. W. Berry, proprietor), 74 Barrack st.; 749-51 Hay st.; 431 & 425 Wellington st. & Wellington bldgs. William st.; tea & coffee depôt, corner Hay & King sts. Perth. Head office & factory, 12 Railway st. W. Perth. Tel. 971

Alexandra W. gdnr. Beenup
Aley George. leaseholder, Copperfield
Aley Geo. miner, Mt. Ida
Aley Harry J. Boulder No. 1 Lease,Bouldr
Alfonso Vincent, gardener. Beria
Alford Ernst. C. Mounts Bay rd. Perth
Alford Geo. sec. Hospital, Morgans
Alford Jno. Maritana hill, Wmstn
Alford Miss A. bdng. ho. Narrogin
Alford Mrs. I. Bulong rd. Kalgoorlie
Alford Philip, newsagt. & tobcnst. 68 Market st. Fremantle
Alford Richd. M. Tamar st. Palmyra
Alford Thos. J. 211 Attfield st. B'field
Alford W. B. mine owner, Menzies
Algar Alick H. Morgan st. Sub
Alger David, farmer, Kojonup
Alhambra Bars & Café (M. De Pedro), Barrack st. & Royal arc. Perth
Ali Jos. 196 Hopkins st. Boulder
Alkemade Victor C. mgr. Bennan & Fuller Vaudeville Co. Ld. 254 Murray st. Prth
Allan & Hall, City cooperage, 684 Wllngtn. st. Prth
Allan A. poulterer, Mkts. Wllgtn. st. Prth
Allan Alexr.foremanRoads Board,Bunbury
Allan Andw. frmr. Korrelocking
Allan Andw. Wells st. Mid. Jnctn
Allan D. H. Albany
Allan David Geo. 147 Joel ter. Norwood
Allan Emerson, carrier, Hay st. Jolimont
Allan George, 80 East st. Plympton
Allan Geo. 57 Hensman rd. Subiaco
Allan Hy. 25a, Cheetham st. Kalg
Allan Hy. ldgho. 108 Stirling st. Prth
Allan Isaac, 6 Hyde st. N. Prth
Allan J. carptr. Collie
Allan J. H. farmer, Narrogin
Allan Jas. Carnarvon
Allan Jas. 15 Hereford st. Vic. Pk
Allan Jas. James st. Guildford
Allan Jas. B. Montreal rd. Mid. Junct
Allan Jas. McD. med. pract. Merredin
Allan Jno. (Adamson & A.), Shotts
Allan Jno. blacksmith, Menzies
Allan Jno. A. fireman, Yerbillon
Allan Jno. H. Milne st. Bayswater
Allan Jno. T. Boorara rd. Kalgoorlie
Allan Joseph, 23 Evans st. Boulder
Allan Joseph, farmer, Narrogin
Allan Jos. A. Wllngtn. st. Cott. Bch
Allan Mrs. bdg. ho. Dowerin
Allan Mrs. A. 22 Heytesbury rd. Subiaco
Allan Mrs. E. 2 Harley st. Highgate Hill
Allan Mrs. F. 43 Edward st. E.Prth
Allan Mrs. R. bdg. h. 234 Adeld. ter.Perth
Allan Thos. 234 Adelaide ter. Perth
Allan Thos. mine owner, Mt. Ida
Allan Wm. 155 Beaumont st. Perth
Allan Wm. P. 326 Piccadilly st. Pic
Allander Jno. farmer, Chapman State Frm
Allander Richd. carrier, Carnarvon
Allanson F. B. blksmth. Linden
Allanson Frank B. const. 129 Glendower st. Prth
Allanson Fred B. blacksmith, Morgans
Allanson Geo. store, Dowerin
Allanson P. const. Geraldton
Allanson Thos. store mgr. Nannine
Allanson Wm. H. carptr. 61 William st. Perth; p. r. 44 Barker rd. Subiaco
Allard Francis, Burlong rd. W. Northam
Allard Geo. Silas st. Plympton
Allard John C. Criterion café, 574 Hay st. Perth; p. r. 45 Mackie st. Vict. Pk
Allard Sml. H. cntr. 62 Pdbry. st. E. Prth
Allardyce Arth. H., J.P. frmr. Gnowngerup
Allbeury Pisistratis J. G.Wllgtn. st.Nrthm
Allbut C. Gosnells
Allcorn Jno. 171 Ward st. Piccadilly
Allcroft Geo. Rob Roy st. Claremont
Allday Chas. K. 217 Stirling st. Perth
Allday Geo. Mertney. 6 Grant st.Hght.Hill

ALLEN & BRIMAGE, fwdg. & customs agts. & prod. mchts. 41-43 Forrest st. Kalgoorlie. See advt. Kalgoorlie

ALLEN & CO. EBEN (Eben Allen), house, land & shipping agents, auctioneers & valuators, Perth agents for Australian Steamships Ltd. Weld chmbrs. 44 St. George's ter. Perth. Tel. 177

Allen & Henderson, drapers, Leonora
Allen Nurses E. & C. priv. hosp. Brookman st. Kalg
Allen & Nicholas, archts. Vikg. ho. Wm. st. Prth. & 31 Henry st. Fre
Allen A. J. overseer, Roebourne
Allen Albt. Nanson st. Church Lands est. N. Sub
Allen Albt. H. 17 George st. Beaconsfield
Allen Alfd. T. 105 Rupert st. Subiaco
Allen Arthur, 41 Claisebrook rd. E. Perth
Allen Arth. A. 4 Shenton st. Nth. Perth
Allen B. A. farmer, Oakagee
Allen Bert, miner, Brisbane st.Brown Hill
Allen Bert A. frmr. Howatharra
Allen Bruce, Denmark
Allen C. carrier, Collie
Allen C. W. Farnley st. Mt. Lawley
Allen Chas. Beechboro' rd. Beechboro'
Allen Chas. 2 Loretto st. Subiaco
Allen Chas. A. (A. & Brimage), 26 Dugan st. Kalg
Allen Chas. J. grcr. Marvel Loch
Allen E. constable, Kanowna
Allen Eben.,M.L.A.(A.&Co.),97Colin st.Prth
Allen Edwd. Albany
Allen Eli, vigneron (Geelorup), Bunbury
Allen Ernest G. 81 Trafalgar rd. E. Perth
Allen Francis B., M.A., B.SC. dir. Tech. School, St.Geo. ter.; p.r.38Colin st.Perth
Allen Francis E. 342 Egan st. Kalgoorlie
Allen Frank G. mgr. Bnk. N. S. W. 27 Burt st. Boulder
Allen G. Riley st. Toorak
Allen G. J. fmr. Pingelly
Allen G. W. btchr. 310 Hannan st. Kalgoorlie; p. r. 92 Campbell st. Piccadilly
Allen Geo. mine owner, Menzies
Allen Geo. Russell rd. Coogee
Allen Geo. H. 60 Shepparton rd. Vic. Park
Allen Henry, farmer, Markigin
Allen Herbt. E. Laura st. Nedlands Pk
Allen J. frmr. Torbay Junct
Allen Jas. Blackburn st. Mid. Junct
Allen Jas. engine driver, Trafalgar
Allen Jas. 53 Fitzgerald st. Perth
Allen Jas. H.baker,Jackson st.N.Fremantle
Allen Jas. H. Thompson rd. N. Fre
Allen Jno. Albany
Allen John, frmr. Isseka
Allen Jno. farmer, Muja
Allen Jno. miner, Moolyella
Allen John, 38 Norfolk st. Leederville
Allen Jno. 43 Tower st. Leederville
Allen Jno. H. 19 Lansdowne st. Jolimont
Allen Jno. J. Padbury ter. Mid. Junct
Allen Jno. T.miner,Adeline lease,Kallaroo
Allen Jno. T. 21 Vivian st. Boulder
Allen Jno. W. 116 Chelmsford rd.N.Perth
Allen Jno. W. frmr. Northampton
Allen Jos. Brighton st. Cottesloe
Allen Jos. farmer, Kelmscott
Allen Jos. fitter, Collie
Allen Jos. Race Co. htl.187Mcdnld. st.Kalg
Allen Joseph, Russell rd. Coogee
Allen L. J. mgr. Nat. Bank, Tammin
Allen Leslie, cycl. dep. 291 Beauft. st. Prth.
Allen Leslie, 74 Padbury st. E. Prth
Allen Louis, 50 Lindsay st. Perth
Allen Louise, Barrambie
Allen Mark, Ord. st. Fre
Allen Matthew, Trafalgar
Allen Mrs. A. E. 22 May st. Perth
Allen Mrs. B. 29 Collie st. Frmtle
Allen Mrs. B. crdl. mfr. 29 Collie st. Fre
Allen Mrs. E. Denmark
Allen Mrs. H. 89 Adelaide st. Frmtle
Allen Mrs. J. sen. 136 Hopkins st. Bldr
Allen Mrs. J. B. 14 King's rd. Subiaco
Allen Mrs. L. 181 Lake st. Prth
Allen Mrs. L. S. Beaufort st. Mt. Lawley
Allen Mrs. M. Vic. av. Claremont
Allen N. farmer, Carnamah
Allen Richd. 59 W'gton st. Perth
Allen R.H.mfrs.'agt.off 61 St.Geo.ter.Perth
Allen Robt. htlkpr. Northampton
Allen Robt. Rose st. South Perth
Allen Robt. H. Clifton cres. Mt. Lawley
Allen Saml. teamster, Mt. Magnet
Allen Saml. E. 34 Onslow rd. Subiaco
Allen Sydney J. 136 Hopkins st. Boulder
Allen Thos. 73 Clancy st. Boulder
Allen Thos. Eastbourne st. Cottesloe Beach
Allen Rev. Thos. 484 N'cstle. st. Perth
Allen Thos. miner, Ora Banda
Allen Thos. 74 Ward st. Piccadilly
Allen Thos. D. 126 Campbell st. Piccadilly
Allen Thos. H. store, 188 Brisbn. st. Perth
Allen Thos. J. Duke st. Northam
Allen W. farmer, Kelmscott
Allen W. H. gardener, Coogee
Allen W. T. farmer, Kwollyinn
Allen Wltr. C. Woodbridge ter. Mid. Junc
Allen Wm. bdgho. Marrinup
Allen Wm. 406 Newcastle st. Perth
Allen Wm. engnr. Cardiff
Allen Wm. Guildford rd. Mt. Lawley
Allen Wm. jun. 797 Wellington st. Perth
Allen Wm. sen. 1140 Hay st. Perth
Allen Wm. C. Richardson st. Toorak
Allen Wm. G. Tupper st. Kalgoorlie
Allen Wm. H. 31 Alfred st. Leederville
Allen Wm. H. ganger, Smith's Mill
Allen Wm. J. mail contr. Kundip
Allert Mrs. M. 30 Kingston rd.Victoria Pk

ALLIANCE ASSURANCE CO. LTD. (Alfred H. Sherwin, mgr.), fire, marine & accident, 99 St. George's terrace, Perth. Chief agent at Fremantle,John Twinem, 179 High st. Fremantle. 'Phone 18 Central

Allie J. B. sail mkr. Cossack
Allingham Richd. 212 Ellen st. Fre
Allington Geo. frmr. Greenstation
Allinson Miss I. 50 Lake st. Perth
Allison —, teacher, Tenterden
Allison Arth. H. Bunbury
Allison Fleming, 41 Walton rd.Victoria Pk
Allison Mrs. E. 7 Mackie st. Vic. Pk
Allison Mrs. M. 150 Havelock st. Perth
Allison Wm. Argyle st. Victoria Pk
Alliss Jno. D. const. in chg. Moora
Allman Albt. dairy, 51 Peel st. Jolimont
Allnutt Frank, caretkr. caves, Karridale
Allnutt Geo. (Curtze & A.), Bridgetown
Allnutt J. L. frmr. Bridgetown
Allnutt Jno., J.P. farmer, Bridgetown
Allnutt Lea, Brooklands stn. Balingup
Allnutt Wm. 5 Turner st. Highgate Hill
Allpike & Son,Jas.sdlrs. mkts.South ter.Fre
Allpike Hy. 77 Melbourne rd. Perth
Allpike Jas. 29 Wardie st. B'ensfld
Allsop & Don, assayers & metlgsts. 151 Hannan st. & 37 Hanbury st. Kalg. & 29 Cantonment st. Fremantle

Allsop Fredk. W. (A. & Don),22 Piccadilly st. Piccadilly
Allsop Mrs. E. H. 62 Queen st. Frmtle
Allsopp B. ag. Massey-H. Co. Pingelly
Allsopp Hy. T. O. frmr. Torbay Junct
Allsopp Thos. frmr. Torbay Junct
Allsopp W. H. farmer, Mundaring Weir
Allum F. Ernest, chief clerk & acct. Royal Mint; p. r. 221 St. George's ter. Perth
Allum Frank, bldr. Prncss. rd. Clrmnt
Allum Sydney C. 54 Jersey st. Jolimont
Allwinton Mrs. M. 104 Francis st. Perth
Allwood Bros. farmers, Kalgan River
Allwood Edwn. (Wiley & A.), Albany
Allwood F. sec. Settlers' Assoc.Kalgan Riv
Ally Jacob, drpr. John st. N. Fremantle
Alman & Sons, C. dlrs. 342 Hann. st. Kalg
Alman Albt. I. carr. 216 Mcdnld. st. Kalg
Alman Chas. Isaac (A. & Sons), 216 Macdonald st. Kalgoorlie
Almond G. H. Kellerberrin
Alnwick Harry, 58 Ward st. Piccadilly
Alp B. contr. Yuna
Alp Jno. carpenter, Lion Mill
Alp Miss L. 3 Mabel st. North Perth
Alp R. farmer, Kwollyinn
Alread G. Newlands
ALSTON'S PATENT WINDMILLS; sole agents, Malloch Bros. 52-54 William st. Perth. See advt. Importers
Alston Mrs. N. Mary st. Bayswater
Alston Percy J. 8 Cullen st. Sub
Althorp Jas. 120 Onslow rd. Subiaco
Althorp Jn. T. Watson st. Basndn. est. W. Gldfrd
Althorp Wm. 214 York st. Subiaco
Altimira Rev. W. (R. C.), supt. Mission stn. Derby
Alting Jno.M.tinsmith,Wllngtn. st.Bunbury
ALTOAPER ARTH. NORMAN, barrister & solicitor. Sandstone. Commissioner for affidavits for W. A. Perth agents, Northmore & Hale, Halsbury chambers, Howard st
Alver Herbert C. dlr. 255 Murray st. Perth
Alver Hubert, furn. dlr. 246 Wm. st. Prth
Alves Dennis, frmr. Slab Hut
Alvey Jno. 135 Raglan rd. N. Perth
Alward Mrs. C. bdgho. 15 Murray st. Prth
Alyward Sydney J. laborer, Yornanning
Amalgamated Certificated Eng. Drivers' Assoc. 50 Wittenoom st. Boulder
Amateur Sports Assoc. Viking ho. Wm. st. Perth
Ambler Chas. 23 Parker st. N. Prth
Ambler Edwin, 173 Royal st. E. Prth
Ambler Harry, frmr. Waroona
Ambler Jos. dyer, 54 Stne. st. Prth
Ambler Mrs. S. A. 59 Forrest st. N. Prth
Ambrose Thedre. med. pract. 322 Hay st. Sub. & 935 Hay st. Prth
Ambrosios G. cycle agt. Norseman
Amelo Ernst. grcr. Prth.-Fre. rd. Nedlands Prk
American Fashion Suit Co.694Hay st.Perth
American, ladies' drap. 837 Hay st. Perth
AMERICAN TRADING CO. (J. F. Pilgrim, rep.), 95 St. George's ter. Perth. Tel. 1245
Ames Henry P. 69 Rowland st. Subiaco
Amess Mrs. E. bdg. h. 20 Mcdnld. st. Kalg
Amies Arthur P., J.P. 166 Chelmsford rd. N. Perth
Amies W. mkt. gdnr. Laverton
Amies W. P. St. George's ter. Perth
Amiott C. Donnybrook
Amirio Clement, Yallingup
Amm Frank, tailor, Katanning
Amm Wm. F. Symmons st. Bunbury
Ammon J. frmr. Kirupp
Ammon Jno. G. 50 Subiaco rd. Subiaco
Ammond Thos. farmer, Nannup
Amott Thos. G. Agett rd. Claremont
Amos Wm. 74 McMillan st. Victoria Pk
Amsberg Bernard C. Labouchere rd. S.Prth
Amsberg Mrs. C. Rly. st. Queens Pk
Amsden T. C. mgr. Burns, Philp & Co. William st. Fremantle
Ancen Alfd. miner, Sandy Crk
Anchor Printing Co. 345 Wllngtn. st. Prth
Ancient O. of For. Rokeby rd. Subco
Ancock Jas. C. btmkr. 166 Hay st. Sub
Andersen A. stnr. Vict. st. Bunbury
Andersen A. V. mgr. Kimberley htl. Halls Creek
Andersen G. B. farmer, Gingin
Andersen Mrs. M. 101 Glyde st. Plympton
Andersen Niel, 87 Solomon st. Beaconsfld
Anderson&Anderson,drsmks.755Hay st.Prth
Anderson Bros. btchrs. 481 W'gton st. Prth.; 70 Fitzgerald st. N.Prth. & brchs
Anderson Brothers, farmers, Green Hills
Anderson Bros. storekprs. Nannine
Anderson Bros. & Co. Mulyie stn. Condon
Anderson & Co. P. H. booksellers, 79 High st. Fremantle
Anderson & McDermott, brkmks. Carnrvn
Anderson & Swinbourn, builders, Parker st. West Guildford
Anderson A. contr. La Grange Bay
Anderson A. frmr. Aldinga
Anderson A. timber mcht. & ironmgr. 116 Egan st. Kalgoorlie
Anderson A. B. Mullalyup
Anderson A. E. frmr. Gnowangerup
Anderson A. L. mine ownr. Bamboo Ck
Anderson Adam, Lockyer av. Northam
Anderson Adolf, shipwright, Broome
Anderson Albt. Poison Ck. htl. Lawlers
Anderson Alex. farmer, Yuna
Anderson Alex. gdnr. Anderson rd.Coogee
Anderson Alex. miner, Cardiff
Anderson Alexr. 108 Onslow rd. Subiaco
Anderson Alex. Raleigh st. Vic. Pk
Anderson Alex. L. 15 Chester st. Sub
Anderson Alexr. M.114 Sewell st.Plymptn
Anderson Alfd.172 Hampton rd.Fremantle
Anderson Alfd. E. printer, Busselton
Anderson Alfd. G. H.41 Joel ter.Norwood
Anderson Alick, contr. Arthur Riv
Anderson Andw. Bunbury
Anderson Andw. Rockingham rd. Coogee
Anderson Andw. 142 Vivian st. Bldr
Anderson Arch. Napier st. Cottesloe
Anderson Arch. K. Chester rd. Claremont
Anderson Arth. 24 Barker rd. Subiaco
Anderson Arth. 52 King st. Bldr
Anderson Arth. phot. 53 Piesse st. Bldr
Anderson Arth. J. (mgr. Sandover & Co.), Ocean rd. Cottesloe Beach
Anderson Axel, farmer, Pinjarrah
Anderson Bernard, Wildarra htl.Poison Ck
Anderson Bernhrd. Caldnan. av. Mavlnds
Anderson Bertie N.317Dugan st.Kalgoorlie
Anderson Bright O. Fredk. st. Mid. Junct
Anderson C. Malyalling
Anderson C. truck bldr. Mornington Mills
Anderson C. G. Geraldton
Anderson C. P. miner, Broome
Anderson C. S. frmr. Koomberkine
Anderson Carl Congdon st. N. Fre
Anderson Carl, Glen Iris
Anderson Carl A. 36 East st. Plympton

Anderson Chas. Carrington st. Fremantle
Anderson Chas. 172 Forrest st. Fre
Anderson Chas. 250 South st. Frmtle
Anderson Chas. J. 32 Davis st. Bldr
Anderson Chas. J. East st. Mt. Haw
Anderson Chas. Joe, mine ownr. Yerilla
Anderson Chas. R. farmer, Koomberkine
Anderson Chas. S. frmr. Doodenanning
Anderson Chas. T. 3 Millen st. Bldr
Anderson Christopher, miner, Trafalgar
Anderson Claude, frmr. Cranbrook
Anderson Claude A. H. 16 Varden st. Piccadilly
Anderson D. Beverley
Anderson D. miner, Menzies
Anderson David, Copley st. Bayswater
Anderson David, Darkan
Anderson David, diver, Broome
Anderson David, 210 Park st. Sub
Anderson David, teamster, Bridgetown
Anderson David, York rd. Greenmount
Anderson David, York rd. Mid. Junction
Anderson David R. 13 Nash st. E. Prth
Anderson E. dairy, Leschenault, Bnbry
Anderson E. D. butcher, 393 Wm. st. Prth
Anderson Edwd. A. fmr. Katanning
Anderson Eric, grazier, Denninup Vale
Anderson Ernst.C. St.Lnds. st.Cottsloe.Bc
Anderson F. Kalamunda
Anderson Findlay F. (mgr. Kitchen & Sons Ltd.), South st. B'ensfld
Anderson Francis, 653 Hannan st. Kalg
Anderson Fred, blacksmith, New Norcia
Anderson Frederick G. grazier, Georgina
Anderson Fredk. R. 229 South ter. Frmtle
Anderson Fritz, Yaloginda
Anderson G.B. Southern Hill stn.Norseman
Anderson Geo. 72 Beach st. Frmtle
Anderson Geo. 299 Fitzgerald st. Prth
Anderson Geo. 167 Forrest st. Fremantle
Anderson Geo. 244 Heytesbury rd. Subiaco
Anderson Geo. 25 Russell st. Fremantle
Anderson Geo. tailor, 66 Newcastle st.Prth
Anderson Geo. B. Riley rd. Claremont
Anderson Geo. F. grazier, Georgina
Anderson Geo. S. frmr. Bridgetown
Anderson Gustave, farmer, Capel
Anderson Harold W. 23 Tuckfield st. Fre
Anderson Henry, butcher, Wagin
Anderson Hy. contr. Muresk
Anderson Hy. Crawford rd. Bayswater
Anderson Hy. farmer, Armadale
Anderson Hy. frmr. Doodenanning
Anderson Hy. pearler, Shark's Bay
Anderson Hy. H. 10 Bellevue ter. Frmtle
Anderson Hy. W. frmr. Gowrie
Anderson Hugh C. Hamilton st. Plympton
Anderson J. farmer, York
Anderson J. fettler, Waroona
Anderson J. C. Kundip
Anderson J. G. B. York rd. Northam
Anderson J. L. co. pntr.99 Murray st.Prth
Anderson J. McKenzie,stores mgr.Yarloop
Anderson J. S. carptr. Katanning
Anderson Jas. engr. Carnarvon
Anderson James, farmer, Kelmscott
Anderson Jas. farmer, Lake Pinjar
Anderson Jas. farmer, Marrinup
Anderson Jas. frmr. Narrogin
Anderson Jas. farmer, Swan
Anderson Jas. farmer, Wooroloo
Anderson James, Gingin
Anderson Jas. (mgr. A. Bros.), Nannine
Anderson Jas. miner, Copperfield
Anderson Jas. pltry. frmr. Maddington
Anderson Jas. Thirty Mile
Anderson Jas. 984 Wllngtn. st. Prth
Anderson Jas. West Swan rd. Caversham
Anderson Jas. C. wirewkr.18 Lake st.Prth
Anderson Jas. H. 53 Charles st.Kalgoorlie
Anderson Jas. M. farmer, Mt. Kokeby
Anderson Jas. P. bldr. 56 Jhn. st. Fre
Anderson Jas. P. 5 King's rd. Sub
Anderson Jas. S. 52 Cavendish st. Vic. Pk
Anderson Jas. T. 61 Rupert st. Sub
Anderson Jas. T. Y.182 Vincent st.N.Prth
Anderson Jean E. Georgina
Anderson Jno. farmer, Darkan
Anderson Jno.81 Fremantle rd.Victoria Pk
Anderson Jno. gdnr. Anderson rd. Coogee
Anderson Jno. 25 Glyde st. Plympton
Anderson Jno. 280 High st. Fremantle
Anderson John, 31 Hubble st. Plympton
Anderson Jno. mgr. Nat. Bnk. 28 High st. Fremantle
Anderson Jno. mgr. Wilkie Bros. Marradong
Anderson John, miner, Woolgar
Anderson Jno. Riley rd. Claremont
Anderson Jno. A. 30 Dart st. Boulder
Anderson Jno. (Newman & Taylor), 151 Dugan st. Kalgoorlie
Anderson Jno. B. frmr. East Kirrup
Anderson Jno.C.btchr.155 Brisbane st.Prth
Anderson Jno. C. Railway par. Mt.Lawley
Anderson Jno. H. Ditcham st. Cottesloe
Anderson Jno. H. Johnston st. Bldr
Anderson John J.F. 154 Barker rd.Subiaco
Anderson Jno. M. postal asst. Goomalling
Anderson Jno. R. 11 James st. Perth
Anderson Jos. 68 Marmion st. Plympton
Anderson Jos. 21 Mitchell st. Norwood
Anderson Jos. 17 Victoria rd. Fremantle
Anderson Jos. B. farmer, Donnybrook
Anderson Joseph S. farmer, Dowerin
Anderson Lowry, Molloy st. Bunbury
Anderson Ludwig, 23 George st.Beaconsfld
Anderson M. miner, Brown Hill
Anderson Manne, Brown Hill lease,Bouldr
Anderson Martin A. 33 Forrest st.N.Perth
Anderson Michl. G. 18 Mill st. Perth
Anderson Misses,61 Fitzgerald st.N.Perth
Anderson Misses, mus. tchrs. 170 Brisbane st. Prth
Anderson Miss E. B. matron Ensor Hosp. 216 Stirling st. Perth
Anderson Miss K. M. Valesco, priv. hosp. 3 Harvest ter. Perth
Anderson Miss M. priv. hosp. 253 St. George's ter. Perth
Anderson Mrs. A. 88 King st. Plympton
Anderson Mrs. A. off 49 Smith st. Highgate Hill
Anderson Mrs.A.E.Nwestl. rd.Middl.Swan
Anderson Mrs. E. Poison Creek
Anderson Mrs. E. 58 Ruth st. Perth
Anderson Mrs. E. A. Bunbury
Anderson Mrs. E. S. 37 Bagot rd. Subiaco
Anderson Mrs. H. 13 Robinson st. Subiaco
Anderson Mrs. I. Lynch st. Bldr
Anderson Mrs. J. 148 Bennett st. E. Perth
Anderson Mrs. J. 9 Monger st. Ldrvlle
Anderson Mrs. J. store, Kalamunda
Anderson Mrs. J. B. Federal st. Subiaco
Anderson Mrs. K. Eric st. Cottesloe
Anderson Mrs. L. Clifton st. Bunbury
Anderson Mrs. L. Malloy st. Bunbury
Anderson Mrs.M.A.nrse.49a,Hpkns.st.Bldr
Anderson Mrs. N. 4 Nash st. F. Perth
Anderson Mrs. S. 244 Rokeby rd. Subiaco
Anderson Mrs. S. E. 111 Barker rd. Sub
Anderson N.R.newsagt.& tobcnst.Narrogin
Anderson Norman, Glen Iris
Anderson O. greengrocer, Cue
Anderson Oliver, Dempster st. Northam
Anderson Oscar, Spencer st.(Sth.),Bunbury

Anderson Percival F. C., J.P. Horgan st. Cottesloe Beach
Anderson Prcvl. H. (A. & Co.), Canning rd. Rmnd
Anderson Peter, frmr. Narrogin
Anderson Peter, poultry farmer, Menzies
Anderson Peter C., M.A. prin. Scotch College, Shenton rd. Claremont
Anderson Peter M. 89 Monger st.Leedrvlle
Anderson R. Mullalyup
Anderson R. C. const. Geraldton
Anderson R. H. acct. Port Hedland
Anderson R. J. farmer, Cuballing
Anderson Richd. J. Carnarvon
Anderson Richard W. (A. & Swinbourn), Parker st. West Guildford
Anderson Robt. corpl. police, Leonora
Anderson Robt. farmer, Beverley
Anderson Robt. farmer, Greenhills
Anderson Robt. leaseholder, Gum Creek
Anderson Robt. mine owner, Nannine
Anderson Robt. A. Goomalling
Anderson Robt. N. blacksmith, Yarloop
Anderson Robt. W. (mgr. Bank N.S.W.); p. r. Gairdner st. Northam
Anderson Ross, farmer, Katanning
Anderson S. fettler, Goongarrie
Anderson S. P. lightkeeper, Broome
Anderson Stanley A.162 Hopkins st.Bouldr
Anderson Stephen, fettler, Cane Grass
Anderson Stephen J. Wilson st. Kalgoorlie
Anderson StuartF.27Claisebrook rd.E.Prth
Anderson Syd.C. 38 Chlmsfrd. rd.N.Perth
Anderson Theo. Carrington st. Palmyra
Anderson Thos. Albany
Anderson Thos. (A. Bros.), Nannine
Anderson Thos. Emperss
Anderson Thomas, farmer, Greenough
Anderson Thos. Goblup stn. Broomehill
Anderson Thos. res. med. officer Hosp. for Insane, Davies rd. Claremont
Anderson Thos. jun. mine mgr.Mt.Magnet
Anderson Thomas J. Geraldton
Anderson Thos.L. med. pr.30 Adeld.st.Fre
Anderson W. farmer, Capel
Anderson W. fruit grower, Spencers Brook
Anderson W. Geraldton
Anderson W. Clifford, farmer, Katanning
Anderson W. L. engine driver, Worsley
Anderson W. M. E. min. regr. Koskynie
Anderson W. O. farmer, Arthur River
Anderson W. O. farmer, Wagin
Anderson Wltr. com. ag. 1 Kng.st.Vic.Prk
Anderson Wm. 170 Brisbane st. Prth
Anderson Wm. Campbell st. Piccadilly
Anderson Wm. 84 Davis st. Bldr
Anderson Wm. gdnr. Russell rd. Coogee
Anderson William, farmer, Swan
AndersonWm.King Edward rd.Osborne Pk
Anderson Wm. miner, Woolgar
Anderson Wm. Peel ter. Northam
Anderson Wm. 18 Piccadilly st. Piccadilly
Anderson Wm. 116 St. Leonard's av. Leederville
Anderson Wm. senr. farmer, Caversham
Anderson Wm. C. grazier, Carrolup
Anderson Wm. F. strc. 76 Geo. st.Plymptn
Anderson Wm. G. Katanning
Anderson Wm. H. 6 Florence st. Perth
Anderson Wm. Hy. fruit grower, Muresk
Anderson Wm. M. E. York st. N. Perth
Anderson Wm. R. Bayley st. Mid. Junct
Anderson Wm. R. frmr. Doodenanning
Anderson Wm. S. 4a. Ellen st. Fre
Anderton Chas.W.Frederick st.N.Fremntle
Anderton Edmd. T. Wood st. Claremont
Anderton Jno. Broome st. N. Fre
Anderton Jno. L. 96 Raglan rd. N. Perth
Anderton Mrs. Alce. Thmpsn. rd. N. Fre
Anderton Rev. R. A. E. (Bapt.), 68 Attfield st. Frmtle
Andeside Jno. Parkerville
Andinach Bros.restrt.68 High st. Fremntle
Andrae Ernest, farmer, Waroona
Andre Christian H. hotel kpr.Marvel Loch
André Geo. F. gdnr. Yangelup rd. Coogee
Andreas Fredk. P. 62 King st. Vict. Park
Andreassen Hans, 34 Old Cemtry. rd. Fre
Andreassen Jno. Broome
Andresen C. Alfd. Eureka aerated water & bottling works, Leonora
Andresen Jno. teamster, Leonora
Andresen Mrs. A. 41a, Wittenoom st.Bldr
Andreson Edwd. 142 Wittenoom st. Bldr
Andressen E.H. (Bateman & A.),193 High st. Fremantle
Andrew A. W. farmer, Namban
Andrew Albt. E. 45 Blencowe st. Ldrville
Andrew B. frmr. Cunderdin
Andrew Benj. H. 19 Clifton st. N. Perth
Andrew Bennet, Federal rd. Kalg
Andrew David, farmer, Balingup
Andrew David, Perth-Fre. rd.Nedlands Pk
Andrew Eldred, 111 Vivian st. Boulder
Andrew Frank, 20 Kingston av. Perth
Andrew Frank, med. pract. Swanbourne ter. Cott
Andrew Frank Carl F. med. pract. 236 St. George's ter. Perth
Andrew Geo. 16 Russell st. Leederville
Andrew Jas. 21 Hesperus st. Boulder City
Andrew Jas. 266 Wellington st. Perth
Andrew Jas. H. 12 Millen st. Bldr
Andrew John, miner, Trafalgar
Andrew Jno. E. Tenth av. Maylands
Andrew Jos. S. 66 Davis st. Bldr
Andrew L. ovs. sal. 65 Piesse st. Bouldr
Andrew Mrs. E. Ware st. Kalgoorlie
Andrew Mrs. M. 57 Vincent st. Ldrville
Andrew Nestor, Swan st. Guildford
Andrew Otway F. 14 Money st. Perth
Andrew W. E. fuel, 139 King st. Bldr
Andrew W. H. F. C. 36 Piccadilly st. Pic
Andrew Wm. S. 78 Zebina st. Norwood
Andrewartha Geo. tchr. Guildford rd. Belmont Pk
Andrewartha Jno. saddler & bootmaker, Mt. Barker
Andrewartha Miss L. 1299 Hay st. Perth
Andrews Bros.Ppy.Ltd. woollen whsemen. Standard pl. Perth
Andrews & Co. A. motor & cycle wks. 12 Victoria rd. Fremantle
Andrews Furn. Emporium,904 Hay st.Prth
ANDREWS & TINDAL, barristers & solicitors; notaries public; commissioners for taking affidavits, Southern Cross; & at Coolgardie
Andrews —, farmer, Nungarin
Andrews Alfd. miner, Mulline
Andrews Alfd. G. 117 Geo. st. Plympton
Andrews Arth. (A. A. & Co.), Hamilton st. Plympton
Andrews Arth. A. Princess rd. Claremont
Andrews C. E. frmr. Margaret River
Andrews Cecil R. P., J.P., M.A. dir. of educ.; p. r. View st. Pepprmnt. Grove
Andrews Chas. acct. 551 Hay st. Perth; p. r. Leake st. Peppermint Grove
Andrews Chas. 65 Edward st. E. Perth
Andrews Chas. mgr. Gosnell Est. Co. 551 Hay st. Perth
Andrews Chas. A. carptr. Comet Vale
Andrews Chas. B. baker & confr. Busseltn
Andrews Clifford, Worsley
Andrews E. E. tchr. Tammin

Andrews E. H. Wagin
Andrews Edmund, miner, Tuckanarra
Andrews Elias, bootmaker, 177 Rokeby rd.; p. r. 23 Francis st. Subiaco
Andrews F. Kalgan River
Andrews F. L. groc. Wlgtn. st. Nrtham
ANDREWS F. S. legal mgr. & attorney, Princes buildings, 111 St. George's ter. Perth. Tel. 338; p. r. 12 Altona st
Andrews Francis L. grcr. Wittenoom st. Bunbury
Andrews Frank, fruitr. 21 Burt st. Bldr
Andrews Fred, East Candyup
Andrews Geo. brickmkr. & contr. Pingelly
Andrews Geo. gdnr. West st. Mt.Hawthrn
Andrews Harold, graz. Balbarrup
Andrews Harry,btmkr.24 Leeder st.Ldrvlle
Andrews Hnry. gardener, Roelands
Andrews Hy. F. Pennell rd. Claremont
Andrews Hy. W. J. Wagin
Andrews Herbt.W. Mathoura st.Mid.Junct
Andrews Hubt. Norwood rd.Belmont Park
Andrews J. J. miner, Day Dawn
Andrews Jas. W. 41 Collie st. Fremantle
Andrews Jno. Eclipse lease, Kallaroo
Andrews Jno. frmr.Albany rd.Maddington
Andrews Jno. frmr. Yuna
Andrews Jno. Jubilee lease, Golden Gate
Andrews Jos. Kalgurlie Consols lease, Boulder
Andrews Jos. 205 Stirling st. Perth
Andrews Leslie W. fmr. Wandering
Andrews Miss A. L. artist,715 Hay st.Prth
Andrews Miss N. matron hosp. Stirling st. Bunbury
Andrews Mrs. Swan st. N. Fremantle
Andrews Mrs. A. 115 Brisbane st. Prth
Andrews Mrs. A. E. grocer, Busselton
Andrews Mrs. E. J.Wittenoom st.Mt.Haw
Andrews Mrs. H. J. Forrest str. Cottesloe
Andrews Mrs. J. 5 Cantonment st. Fre
Andrews Mrs. J. Crawford rd. Bayswater
Andrews Richd. solr. (A. & Tindal), Southern Cross & Coolg
Andrews Stephen H. miner, Day Dawn
Andrews Thos. mine owner, Mt. Ida
Andrews W. F. solicitor, Narrogin
Andrews Wm. artist, Norwood rd. Belmont Pk
Andrews Wm. 100 Vict. rd. Fre
Andrews William F. farmer, Gingin
Andrews Wm. F. Norwood rd.Belmont Pk
Andrews Wm. G. 175 Hay st. Perth
Andros K. fish saloon, 169 Wm. st. Perth
Andstron Victor, 393 Hay st. Prth
Andy Geo. 149 Egan st. Kalg
Angas H. wood contr. Kalamunda
Angas J. B. farmer, Kellerberrin
Angel A. J. chemist, 274 Hannan st. Kalg
Angel Chas. Bulong rd. Kalg
Angel E. Lowden
Angel Edwd. frmr. Yuna
Angel Ernest, weighb. insp. Kurrawang
Angel Jno. C. 32 Forrest st. N. Perth
Angel W. farmer, Moonyoonooka
Angel Wm. farmer, Yuna
Angel Wm.J. traf. insp.Gairdner st.Nrthm
Angelesey Wm. miner, Trafalgar
Angell Chas. Princess rd. Claremont
Angell Chas. Wm. st. Cottesloe

ANGELO & ANGELO,
"The Pastoralists' Exchange," auctioneers, stock & station & shipping agents (Telegraphic address, "Angelo;" Code A B C, 5th Edition). See advt. Carnarvon

Angelo Alex. C. Carnarvon
Angelo Edwd. H., J.P. Carnarvon
Angelo Wm. A. Carnarvon
Angels Demetrius, Moana café, 618-20 Hay st. Perth
Anglin D. bdg. ho. Brown Hill
Anglin Dennis,bdng.ho.East lease,Hill End
Anglis Jas. 33 Hay st. Subiaco
Angove Alfd. J. 43 Hopkins st. Bldr
Angove H. E. T. Albany
Angove J. D.chemist,201 Beaufort st.Prth
Angove Jno. D. 24 Parry st. E. Prth
Angove John E. Govt. land insp. Albany
Angove Mrs. A. M. Gldswthy. rd. Clrmnt
Angove Wm. H. (Lobascher & A.), Wood st. Claremont
Anguin Richd. Main st. Osborne Park
Angus Bros. fmrs. Badgerin, Dowerin
Angus H. L. farmer, Balbarrup
Angus Herbt. miner, Greenbushes
Angus J. L. farmer, Balbarrup
Angus R. miner, Greenbushes
Angus Robt. H. 101 Mary st. Fre
Angus Wm. T. Boundary st. Kalgoorlie
Angwin Andw. 99 Leviathan st.Bldr. City
Angwin Benj. 5 Ruby st. N. Prth
Angwin Ernst. C. Fraser st. Richmond
Angwin Geo.H. 37 Shearer st.Highgate Hl
Angwin Justus, 79 Chaffers st. Boulder
Angwin Mrs. 37 Chelmsford rd. N. Perth
Angwin Thos. 99 Leviathan st. Bldr. City
Angwin Thos. North Ext. lease, Boulder
Angwin Hon. Wm. C., M.L.A., J.P. 13 Glyde st. Plympton
Anketell Richd. J. Coode st. S. Perth
Annakin Richd. Jameson st. S. Prth
Annals Wm. btmkr. Mt. Magnet
Annan Miss, Beenup
Annear & Ashton,Secure Downs stn.Derby
Annear C. F. postmaster, Narrogin
Annear C. J. postmaster, La Grange Bay
Annear E. M. La Grange Bay
Annear Edmnd. J. Seventh av. Maylands
Annear Jno. H. merc. agt. 49 Brookman st. Kalg.; p. r. 61 Cmpbll. st. Piccdly
Annear L. pearler, Broome
Annear Mrs. Ann, 53 Hensman rd.Subiaco
Annear Mrs. E. Vaucluse st. Claremont
Annear Mrs. Emily, 179 Stirling st. Perth
Annear Mrs. Wm. 179 Stirling st. Perth
Annear W. pearler, Broome
Annear Capt. W. R. area off. Claremont av. Claremont
Annear Wm. H. 179 Stirling st. Perth
Annear Wm. J. Dudley st. Mid. Junct
Annears Rav. frmr. Round Hill
Annell Mrs.E. bdg.ho. 234 Stirling st.Prth
Annells Connolly Misses, convalescent home, Beaufort st. Mt. Lawley
Annells Miss L. H. Beaufort st.Mt.Lawley
Annert Geo. W. 253 Barker rd. Subiaco
Annesley J. engnr. Collie
Annert L. minr. Brisbane st. Brwn. Hl
Annett Wltr. farmer, Dalwallinu
Annett Wm. farmer, Dalwallinu
Annetts Albt. E. fruit gwr.Greens Landing
Annice J. L. Govt. land guide, Broomehill
Annice John, farmer, Coringup
Anning Chas. T. 54 Hubble st. Plympton
Anning Hy. 137 Chelmsford rd. N. Perth
Anning Capt. Sid. A. (Smith & Co.), Picton cres. Bunbury
Anning Wm. T. 260 Bulwer st. Perth
Annison Edwd. T. 12 Moir st. Perth
Annois Mrs. B. J. Pears. st. Cottslo. Bch
Anscombe Albt. 82 South st. Frmtle
Anscombe Thos. Second av. Claremont

Anscombe Wm. J. 44 Thomas st.Chesterfld
Ansell Wm. A. Wells st. Mid. Junct
Anstey Alfd. miner, Southern Cross
Anstey Arth. leaseholder, Marvel Loch
Anstey Benj. Ninth av. Maylands
Anstey Geo. farmer, Goomalling
Anstey Thomas, farmer, Toodyay
Anthoness Thos. arch. 44 St. Geo. ter.; p. r. 1025 Wellington st. Perth
Anthony Geo. 172 Brown st. E. Perth
Anthony Jos. Lake View lease, Bldr
Anthony Lewis, Hunt st. Montana
Anthony W. J. (mgr. Richardson & Co.), Kojonup
Antill Alick E. Rockton rd. Claremont
Antill Hy. C. 54 Kimberley st. Ldrvlle
Antill Jas. A. 44 Varden st. Piccadilly
Antognoli B. miner, Greenmnt.Sthrn.Cross
Antonie Peter J. 20 Finnerty st. Frmtle
Antonio C. strkpr. Moora
Antonio F. J. farmer, Katanning
Antonio Geo. Moora
Antonio J. C. farmer, Katanning
Antonio Migliore, 18 Nairn st. Fremantle
Antonio T. J. farmer, Katanning
Antonovich Thos. J. confr. 147 James st. Prth
Antony F. farmer, Waeel
Antony F. J. frmr. Mackering
Antony L. oys. sal. Ftzgrld. st. Northm
Antram Frank G. ref rooms, 67 Hay st. & wine shop, 92 Fitzgerald st. Prth
Apis Mat. 189 Oxford st. Leederville
Aplin Fredk. A. 19 Parry st. E. Perth
Apothecaries (The) (Arthur N. Birks, propr.), chemists, 680 Hay st. Perth
Appel Jens C. 72 Nicholson rd. Subiaco
Appelbee G. farmer, Kojonup
Apple Peter, 38 Venn st. N. Perth
Appleby Donald, 82 Moran st. Boulder
Appleby Fredk. W. Cooper st. Mid. Junct
Appleby Mrs.L. confr.300 Beaufort st.Prth
Appleby Roy F. Briggs st. W. Gldfd
Appleby Wm.B. G. 212 Adelaide ter.Perth
Applecross & Canning Bridge Ferry Service, Waterside Esplanade, Perth
Appleton & Byfield (Comcl.Livery & Motor Co.), Fitzgerald st. Northam
Appleton Andw. Gordon st. Northam
Appleton Arth. S. 150 Monger st. Ldrvlle
Appleton Arthur S. senr. 134 Vincent st. Leederville
Appleton Cecil, farmer, Kellerberrin
Appleton Geo. Spencer st. s. Bunbury
Appleton Harold A. Fraser st. Richmond
Appleton Hrld. Tamblup. htl. Tamblup
Appleton Mrs. Rse. drap. Mndrh. rd.Bcfld
Appleton Norman, farmer, Kellerberrin
Appleton Thos. farmer, Popanyinning
Appleyard P. chemist, Albany
Appleyard Thos. J. 25 Rose st. Subiaco
Aptekman Lazaar, 220 Havelock st. Prth
Aram G. rly. empl. Geraldton
Aram Thos. caretkr. Lapsley rd.Claremont
Arbery Jno. T. 224 Bulwer st. Prth
Arblaster A. E. saddler, 11 Wm. st. Fre
Arblaster Albt. E. Pier st. Richmond
Arblaster Rev. Geoff. (Eng.), Aberdeen st. Prth
Arbon Chas. Warnes st. Maylands
Arbon Jno. Kennedy st. Bayswater
Arbuckle A. farmer, Dalwallinu
Arbuckle Jas. mkt. gdnr. Albert st. Osborne Park
Arbuckle Jno. Coombe st. Kalgoorlie
Arbuckle John, mkt. gdnr. Main st, Osborne Park
Arbuckle Robt. 95 Kensington st. E.Perth
Arbuthnott Frank, Banjupp Siding
Arbuthnott Harry, Malyalling
Arbuthnott Wm. miner, Cue
Archard T. P. Katanning
Archbold Robt. 73 Oxford st. Ldrvlle
Archdeacon Ernest A. gardener, Toodyay
Archdeacon Jas.W.E.17 Emrld.Hl.ter.Prth
Archdeacon Theo. Watkins st. Claremont
Archer Chas. fruit grower, Tenterden
Archer Chas. jun. fruit gwr. Tenterden
Archer D. clerk, Broome
Archer F. blksmth. Day Dawn
Archer Fredk. Taylen rd. Bayswater
Archer Geo.W.printr.173Vincent st.Ldrvlle
Archer J. M. pearler, Broome
Archer Jno. farmer, Narrikup
Archer R. clerk, Broome
Archer Thos. pearler, Broome
Archer Wm. A. grngcr.Eighth av.Maylnds
Archibald Alx. dry. K. Edw. rd. Osb. Prk
Archibald Chas. Edinborough st. Mt. Haw
Archibald Ivan F. A. 23 King st. Bldr
Archibald Jas. 293 Hay st. Subiaco
Archibald Jno. A. Wilson st. Kalg
Archibald Thos. J. (off) 108 Quarry st. Frmtle
Archibald W. G. foreman, Yarloop
Architectural Div. (P.W.D.), Barracks, St. George's ter. Perth
Arculus Ernst. E.Salsbury. rd.Belmont Pk
Arcus Arth. J. (capt. Fire Stn.); p. r. 36 Ruby st. Leederville
Arcus Edw. P. Kilrny. st. Mt. Hawthn
Arcus Lawrence,St.Leonards av.Leedervlle
Arcus Robt. contr. Gregory st. Church Lands est. N. Sub
Arcus Wltr. C. 13 Wm. st. Ldrvlle
Ardagh Bros. imptrs. clothiers & boot dlrs. 2 Burt & Hamilton sts. Boulder
Ardagh Andw. A. foreman fire stn. Burt st. Bldr
Ardagh Andw. A. 112 Piesse st. Boulder
Ardagh Jas.J. (A.Bros.), 142 Burt st. Bldr
Ardagh Mrs. M. A. 43 King st. Boulder
Ardagh R. G. mgr. Westralian Wkr. Ptg. & Pub. Co. Ld. Beaufort st. Prth.; p. r. Garratt rd. Byswtr
Ardagh Thos. (A. Bros.), 43 King st. Bldr
Ardiell Edwd. off 128 Quarry st. Fre
Ardlie Mrs. A. Balmoral st. Victoria Park
Ardpatrick G. M. Co. Mosquito Ck
Arenicus —, Roberts st. Kalg
Argent E. farmer, Wandering
Argus Jno. storekpr. Ora Banda
Argus Thos. H. farmer, Dangin
Argyle Dvd. 25 Bertram st. Perth
Argyle Mrs. A. A. 62 Hare st. Pic
Arkle Albt. S. fruit grwr. Bridgetown
Arkle Jas. Vere, med. pr. Dugn. st. Kalg
Arkley Dvd. H. 15 Florence st. Perth
Arlington Bernard, aerated water mfcr. 31 Fitzgerald st. Perth
Arma Bass Ltd. 95 St. Geo. ter. Prth
Armadale Brick Works (Robt. O. Law), 42 St. George's ter. Perth
Armadale-Kelmscott Rds. Bd. Armadale
Armansci Fonio, miner, Mt. Sir Samuel
ArmanscoAgostins,contr.Glyde st.Cott.Bch
Armes Geo. A. confr. 18 Alex. rd. Fre
Armes Jno. bricklayer, Bridgetown
Armfield Geo. dairy, 119 Brown st.E.Perth
Armitage Geo. A. Wildon st. Mid. Junctn
Armitage Jno. W. 13 Windsor st. Ldrvlle
Armitage W. water supp. depot, Armadale
Armitage W. B. boot dlr. Geraldton
Armour Wm. Stephen st. Fre
Armstead Mrs. J. 75 Brisbane st. Prth

Armstrong Cycle & Motor Agency, 650 Hay st. Perth; & agencies
Armstrong Ltd. Harry, sheet metal mfrs. 166 Colin st. & iron wkrs.51 Wm. st.Pth
Armstrong & Waters, launch proprs. Albany
Armstrong A. Warrawagine, Condon
Armstrong Abel, horse trainer,32 Colombo st. Victoria Pk
Armstrong Adam W. 19 Canning rd. Plympton
Armstrong Albert E. Narrogin
Armstrong Alex. (A. & Waters), Albany
Armstrong Alex.191Townshend rd.Subiaco
Armstrong Alex. jun. Albany
Armstrong Alfd. frmr. Margaret Riv
Armstrong Andrew, farmer, Brookton
Armstrong Andw. frmr. Pingelly
Armstrong And. C. tch. Sawyer's Vall
Armstrong And. J.carr.602 Edmnd.st.Bcfd
Armstrong Arth. 51 Thomas st. Chesterfld
Armstrong Arth. T. 33 Hopkins st. Bouldr
Armstrong Augustus, fmr. Yuna
Armstrong Benj. 13 Wittenoom st. Bldr
Armstrong Boyd, Hamilton st. Bayswater
Armstrong C. E. farmer, Katanning
Armstrong Chrstr. carter, Nchlsn. rd. Sub
Armstrong Douglas A. farmer, New Town
Armstrong E. F. farmer, Kojonup
Armstrong E. T. com. agt. Narrogin
Armstrong Edwd. bdng. ho. 53a, Wittenoom st. Bldr
Armstrong Evelyn L. Bridgetown
Armstrong F. tailor, Norseman
Armstrong Frank, 131 Bourke st. Pic
Armstrong Frank, gardener, Jandakot
Armstrong Frank D. 97 Lilley st. Bcnsfld
Armstrong G. butcher, Southern Cross
Armstrong G. W. frmr. King Riv
Armstrong Geo. 22 Millen st. Bldr
Armstrong Geo. miner, Menzies
Armstrong Geo. Edwd. (mgr. Iris Drug Co.), 20 St. Leonards av. Leederville
Armstrong Geo. L. 4 Robinson av. Perth
Armstrong Hrry. (A.Ld.),7 Burt st.N.Prth
Armstrong Harry, Leake st. Pep. Gro
Armstrong Harry G.236 Havelock st.Perth
Armstrong Hy. Gill st. Cott. Bch
Armstrong Herbt. 30 Hopkins st. Boulder
Armstrong Herbt. A. 131 Charles st.Perth
Armstrong Horace L. pstmstr. Mingenew
Armstrong J. bdg. hse. kpr. Merredin
Armstrong J. frmr. Wyola
Armstrong J. C. farmer, Yallingup
Armstrong J. R. fmr. Balbarrup
Armstrong J. W. farmer, Kojonup
Armstrong Rev. J. W. (Swan Boys' Orphng.), Newcastle rd. Middle Swan
Armstrong Jas. btmkr. Beaufort st. Mt. Lawley
Armstrong Jas. 20 Curedale st. Bcnsfld
Armstrong Jas. fmr. Kellerberrin
Armstrong Jas. 173 King st. Plympton
Armstrong Jas. M. miner, Brown st. Brown Hill
Armstrong Jas. W. frmr. Busselton
Armstrong James W. farmer, Quindalup
Armstrong Jessie M. Mingenew
Armstrong Johanna J. Greenbushes
Armstrong Jno. frmr. Cunderdin
Armstrong Jno. mine owner, Leonora
Armstrong John, miner, Trafalgar
Armstrong Jno. President st. Kalg
Armstrong Jno. 34 York st. Bldr
Armstrong Jno. R. 257 Hay st. Kalg
Armstrong Jos. plumber, 964 Hay st. Perth; p. r. 144 Fitzgerald st. N. Perth
Armstrong Jos. J. engn. drvr. Bridgetown
Armstrong Leslie, grcr. Bruce Rock
Armstrong Lindsay Richd. Greenbushes
Armstrong Lionel W. 67 Moran st. Bouldr
Armstrong Miss E. J. drsmkr. 93 Moore st. Perth
Armstrong Miss K. bdg. ho. Marrinup
Armstrong Miss L. 604 Edmnd. st. Bcfd
Armstrong Mrs. A. Kelmscott
Armstrong Mrs. C.C.bdg.h.57 Hwrd. st.Fre
Armstrong Mrs. E. rly. ref. rms. Merredin
Armstrong Mrs. E. 49 Clancy st. Boulder
Armstrong Mrs. E. 93 Moore st. E. Perth
Armstrong Mrs. E. A. 108 Chaffers st.Bldr
Armstrong Mrs. E. A. reg. office, 117 Dugan st. Kalgoorlie
Armstrong Mrs. E. A. Salisbury av.S.Prth
Armstrong Mrs. J. nurse, 94 Hampton rd. Fremantle
Armstrong Mrs. M. Jarrahdale Mill No. 6
Armstrong Mrs. M. bdg. ho. 76 Padbury st. E. Perth
Armstrong Mrs. M. 64 Wilson st. Kalg
Armstrong Mrs. S. Leonora
Armstrong Mot. Garg. 185 Murry st. Prth
Armstrong Nurse, St. Helen's Priv. Hosp. 214 Stirling st. Perth
Armstrong PercyW.Lawley cres.Mt.Lawly
Armstrong R. T.btmkr.475 Hay st.Subiaco
Armstrong Robt. 120 Moore st. Perth
Armstrong Robt. repairer, Karalee
Armstrong Robt. H. fruiterer,Greenbushes
Armstrong Roy, frmr. Waroona
Armstrong Scott, farmer, Armadale
Armstrong Syd. J. 420 Wm. st. Prth
Armstrong T. farmer, Donnybrook
Armstrong T. M. farmer, Wyalcatchem
Armstrong Thos. 79 Attfield st. Fre
Armstrong Thos. 1 Walcott st. N. Perth
Armstrong Ths. F. 80a, Wittnm. st. Bldr
Armstrong Thos. W. Napier st. Claremont
Armstrong W. planter, Broome
Armstrong Walt. farmer, Rockingham E
Armstrong Walter P. 163 Tower st. Leederville
Armstrong William, farmer, Merredin
Armstrong Wm. T. A. Hrvst. rd. N. Fre
Arndt August, miner, Yarri
Arndt Franz Louis, fmr. Three Springs
Arnes & Walker, farmers, Dangin
Arnes Harry (A. & Walker), Dangin
Arnesen Larry, frmr. Corrigin
Arney Arth. E. 34 Richardson st. Prth
Arnheim& Brown,solrs.147Hannam st.Kalg
Arnheim Syd. McK. Von, solr (A. & Brown), Gordon st. Mullingar
Arnold A. T. fruitr. York
Arnold Albt. E. chemist, 645 Beaufort st. N. Perth; p.r. Rookwood st. Mt. Lawley
Arnold Alfd. B. fruitr. Lawlers
Arnold Arth E. 39 Olive st. Subiaco
Arnold Arth. E. Rosebery av. S. Perth
Arnold Aubrey N. 72 Cleaver st. Perth
Arnold Bertram J. Coronation st. N. Perth
Arnold Chas. 261 Collins st. Piccadilly
Arnold Chas. contr. Gibbs st. Cannington
Arnold Danl.W.22 Charles st.Mt.Hawthrn
Arnold Frank, frmr. Baandee
Arnold Fred, frmr. Baandee
Arnold Fredk. C. Princess rd. Claremont
Arnold Geo. 44 Cleaver st. Prth
Arnold Geo. Eighth av. Maylands
Arnold Hy. Suburban rd. S. Perth
Arnold Herbt. D. Melville st. Claremont
Arnold J. gdnr. Nannine
Arnold J. T. Blackwood rd. Forrest Hill
Arnold Jno. 162 Attfield st. B'field
Arnold John, 196 Brisbane st. Perth
Arnold Jno. frmr. Baandee

Arnold Jno. (off) Hampton rd. Frmtle
Arnold Jno. R. 112 York st. Subiaco
Arnold Jos. Albany
Arnold Jules B. 12 Avenue No. 2, N.Perth
Arnold Martha, bdgho. Sandstone
Arnold Miss M. J. priv. hosp. Katanning
Arnold Mrs. A. Goldsworthy rd.Claremont
Arnold Mrs. E. 8 Russell st. Fremantle
Arnold Mrs. E. J. Katanning
Arnold Mrs. H. 74 Cleaver st. Perth
Arnold Percy E. 44 Hanover st. N. Perth
Arnold Rchd. E. cntr. 17 Brwr. st. E.Prth
Arnold Robert, farmer, Serpentine
Arnold Robt. W. Victoria st. Mid. Jctn
Arnold Robt. Wm. Holland st. Fremantle
Arnold Thos. blksmth. Beria
Arnold Vivian L. 12 Florence st. Perth
Arnold Wm. htlkpr.Forrest rd.Bibra Lake
Arnold Wm. Jandakot htl, Jandakot
Arnold Wm. G. grcr. 81 Fitzgerald st.; p. r. 67 Shenton st. N. Perth
Arnold Wm. painter, 17 Clive st. Perth
Arnold Wm. J. 86 Loftus st. Leederville
Arnott C. R. farmer, Broomehill
Arnott Chas. W. 36 Waterloo cres.E.Perth
Arnott G. C. frmr. Gnowangerup
Arnott G. W. R. fmr. Balbarrup
Arnott Geo. farmer, Balbarrup
Arnott Jas. farmer, Balbarrup
Arnott Jas. First aven. Maylands
Arnott John, farmer, Balbarrup
Arnott Walter, farmer, Balbarrup
Arnott Wm. First av. Maylands
Arnup G. tchr. Mundaring
Arnut Mrs. H. J. 33 Lindsay st. Perth
Aronoff Harris, dlr. 198 Bulwer st. Prth
Arons D. S. sec. Fre. Rowing Clb. Beach st. Fre
Aronson & Co. F. wholesale jewellers, 180 Murray st. Perth
Aronson F. (A. & Co.), 18 Ord st. Prth
Arreno Annina, Swan st. Nth. Fremantle
Arrow Chas. 143 Thomas st. Sub
Arrufat Louis (R. C.), New Norcia
Arscott J. grcr. & confr.Fitzg. st.Northam
Art Gallery, Beaufort st. Perth
Arthur River Co. Arth. Riv. stn. Carnvon
Arthur Alfd. E. Third av. Maylands
Arthur Chas. H. Gladstone rd.Belmont Pk
Arthur Chas.R. 168 Marmion st.Fremntle
Arthur Ernst. frmr. Arthur Riv
Arthur F. G. acct. Bk. N. S. W. Wagin
Arthur Geo. Anstey rd. West Guildford
Arthur J. A. Denmark
Arthur Jas. guard, Geraldton
Arthur Jno. frmr. Arthur Riv
Arthur Misses, 48a, Hopkins st. Bldr
Arthur Richd. H. Dwyer st. Bldr
Arthur Robt. miner, Ida H
Arthur Thos. E. Denmark
Arthur Walter, 13 Bailey st. Perth
Arthur West Roads Board, Arthur River
Arthur's Head Lighthouse, Arthur's Head
Arthurs Frank, fmr. York
Artis W. agt. Phœnix, Donnybrook
Arundale Nurse H. H. Grosvenor hospital, South st. Beaconsfield
Arundale Jno. E. 121 Forrest st. N. Prth
Arundel Edwd. whlse. saddler,177 Murray st. Perth
Arundel Edwd. W. 8 Rawson st. Subiaco
Arundel Ernst. frmr. Tenterden
Arundel Ernst. A. mine owner, Maninga Marley
Arundel Capt. R. Ernest,Lloyds' surveyor, Cliff st. Fremantle; p r. View st. Peppermint Grove
Arundel Sherwin, pearler, Broome
Arvidson Gustav, Austral st. Kalgoorlie
Arzaroli Thos. A. 29 Pirie st. Boulder
Asche Mrs. A. bdng. ho. 25 Irwin st.Perth
Ascot Racecourse, Belmont Park
Ash Bros. frmrs. Northampton
Ash Alfd. frmr. Isseka
Ash Alfd. J. (A. Bros.), Northampton
Ash Arth. frmr. Isseka
Ash Bert, frmr. Isseka
Ash Chas. frmr. Isseka
Ash Frank (A. Bros.), Northampton
Ash Jas. contr. Railway par. Maylands
Ash Jas. J. mkt. gdnr. Yalup Brook
Ash Jno. S. Bourke st. Piccadilly
Ash Rupert, frmr. Isseka
Ash W. E. farmer, Harvey
Ash Wltr. V. (A. Bros.), Northampton
Ashbolt E. W. carter, York
Ashbolt G. H. farmer, York
Ashbolt Henry, York
Ashbolt Irwin J. H. fmr. Waeel
Ashbolt John, York
Ashburton Roads Board, Onslow
Ashby C. gardener, Wanneroo
Ashby Eli, gdnr. Wanneroo
Ashby Fredk. 164 Aberdeen st. Perth
Ashby Harry, gdnr. off Curtis st. Osb. Pk
Ashby Jas. Coode st. S. Perth
Ashby Jesse, 24 Albert st. N. Perth
Ashby Jno. A. farmer, Narrogin
Ashby Percy, pig frmr. Welshpool
Ashcroft Chas.E.farm mgr.Greens Landing
Ashcroft Frank, fruit gwr.Greens Landing
Ashcroft Geo. farmer, Tambellup
Ashdown Fredk. C. 39 Ruth st. Prth
Ashdown Jsph. Cntrl. av. Ch. pk. Bcfld
Ashdown Thos. 39 Alma st. Frmtle
Ashe Edw. Hamilton st. Osborne Pk
Ashe Eric, farmer, Kojonup
Ashe Harold, farmer, Kojonup
Ashe Hy. M. 92 Woolwich st. Leederville
Ashe Jasper, farmer, Kojonup
Ashe L. N. ppr. "Miner," Leonora
Ashe M. L. farmer, Kojonup
Ashenden Edwd. grngcr. 63 Moran st.Bldr
Ashenden Wm. Oxford st. Bayswater
Asher Ezra G. tob. & hairdsr. 479 Wgtn. st. Prth
Asher F. saddler, Dongarra
Asher Wm. D. Miller st. Kalg
Ashfold Archd. L. Duke st. Victoria Pk
Ashford Albt. J. 117 Kimberley st. Leederville
Ashford Albt. J. Warwick st. Ldrvlle
Ashford Herbt. H. 39 Peel st. Jolimont
Ashleigh Mrs. M. 46 Hare st. Piccadilly
Ashley Albt. miner, Leonora
Ashley Jas. Hy. miner, Greenbushes
Ashley John, 4 Brisbane pl. Perth
Ashley Thos. sec. Bd. Health,Kellerberrin
Ashman John, farmer, Baker's Hill
Ashman Jno. J. bldr. 164 Harold st. Highgate Hill
Ashman Mrs. M.bdg.ho.8 Josephson st.Fre
Ashman Thos. H. 36 Hopetoun ter.Subiaco
Ashman Wm. 13 Dudley st. W. Perth
Ashmead A. Finlayson st. Sub
Ashton Alfd. 127 Glyde st. Plympton
Ashton Alfd. Ida st. W. Guildford
Ashton Arth. 182 Sutherland st. Perth
Ashton Arth. A. 87 Smith st. Hghgt. Hll
Ashton B. B. orchardist, Kelmscott
Ashton C. (A. Meickle), Quairading
Ashton Edwd. mgr. Dural stn. Wiluna
Ashton F. (Annear & A.), Derby
Ashton Fras. M. fuel, 15 Frogmore st. Leederville
Ashton Frank T. Sydney st. Brown Hill

Ashton Geo. gdnr. Ludlow
Ashton Hy. Woodbridge ter. Mid. Jctn
Ashton Henry G. Crawford rd. Bayswater
Ashton Herbt.224 Railway par.Leederville
Ashton Herbt. J. 487 Murray st. Perth
Ashton Howrd. W. mg. W.A.Bk.Narrogin
Ashton Jas. E. dlr. Albion st. Cottesloe
Ashton Jno. kangarooer, Onslow
Ashton Miss L. 661 Murray st. Prth
Ashton Miss M. "Marsden" priv. hosp. 17 Ord st. Perth
Ashton Miss N. laundry, 60 Stone st.Perth
Ashton Mrs. C. 110 Goderich st. E. Perth
Ashton Mrs. E. E. 55 Howard st. F'mtle
Ashton Mrs. K. 51 Jenkin st. B'field
Ashton Mrs. Mary, 102 Edward st.E.Perth
Ashton Richd. W. J. cretkr. Bldr. rd.Kalg
Ashton T. W. farmer, Cranbrook
Ashton W. J. signwriter, Geraldton
Ashton Walter J. (sec. Royal Agric. Soc.); p. r. Seventh av. Maylands
Ashton Wm. G. Johnston st. Boulder
Ashton Wm. Hy. C. contr. Murray st.; p. r. Stuart st. Bayswater
Ashwin Arthur C. squatter, Lake Darlot
Ashwin Frank, gardener, Pt. Hedland
Ashworth Alfd. G. Suburban rd. S. Prth
Ashworth Chas. farmer, Balladong
Ashworth Edmnd. Balladong
Ashworth Edward, farmer, York
Ashworth Frank R. York
Ashworth Geo. A. Gill st. Cottesloe Bch
Ashworth Herbt. Balladong
Ashworth Hugh, btchr. Prth. rd. W.Gldfd
Ashworth Hugh, fruit grower, Bedfordale
Ashworth J. H. draper, Leonora
Ashworth James, bootmaker, Gingin
Ashworth Jas. R. btchr. Cuballing
Ashworth Jno. Armadale
Ashworth M. restnt. Quairading
Ashworth Nathan, York
Ashworth Ralph, farmer, Balladong
Ashworth Ralph E. York
Ashworth Thos. Killarney st. Mt.Hawthrn
Ashworth Wm. York
Ask Jas. K. contr. Rly. ter. Maylands
Askew Thos. frmr. Bungulla
Askew Wm. H. Victoria st. Cottesloe Bch
Asla Basilio (R. C.), New Norcia
Aspey Saml. D. W. Wilson st. Church Lands est. N. Sub
Aspinall Ernest E. 2 Clifton st. N. Perth
Aspinall Mrs.N.lndry.17Wittenoom st.Bldr
Aspland Alfd. L. mkt. gdnr. Kronkupp
Aspland Jno. Merredin
Asplin Geo. stn. overseer, Mt. Mortimer
Asplin J. teamster, Nannine
Asplin Thos. farmer, Nannup
Asquith Ernst. 184 Vincent st. Ldrvlle
Asquith Jeremiah, Anstey rd.W.Guildford
Assender Geo. 200 Nicholson rd. Sub
Associated Australasian Mines Lim. Woodward st. Coolgardie
Assoc. Bd. of the Royal Academy of Music & the Royal Coll. of Music of London (Eng.), 62 St. Geo. ter. Perth & Maritana st. Kalg

ASSOCIATED FRUIT-GROWERS LIMITED
(formerly registered as The Fruit-growers' Trading & Shipping Co. of W. A. Ltd.), fruit exporting & shipping agents, merchants, indentors, produce salesmen & agents for fruitgrowers, 125 St. George's ter. Perth

Assoc. G. Mines of W. A. Ltd. (D. F. McAuley, mgr.), Boulder
Assoc. Nthrn. Blcks. W. A. Ltd. Bldr
Assoc. Opticians Co. Baird's arc. & 655 Hay st. Perth
Assoc. Societies of Science & Art, 66 St. Geo. ter. Prth
Association Co. (The), 700 Hay st. Prth
Astbury W. tally clerk, Holyoake
Astle Thos. F. miner, Greenbushes
Atcherley Roger, gdnr. off Leake st. Bayswater
Atcheson A. C. farmer, Bridgetown
Atherton E. Dardadine
Atherton Fredk. C. vigneron, Kelmscott
Atherton J. Lowden
Atherton Mrs. Ida, 68 Lindsay st. Perth
Atherton T. E. farmer, Williams
Atkin Bernard,carrier,20 Henry st.Subiaco
Atkin Francis, 21 Scott st. Ldrvlle
Atkin Herbt. J. 15 Ruby st. Ldrvlle
Atkin Louis, miner, Lake Darlot
Atkin Mrs. C. A. 81 Churchill av. Subiaco
Atkin Mrs. C. W. Boulder Lease, Boulder
Atkin Mrs. H. John st. N. Fremantle
Atkin Thos. H.No.1 West Bldr.Lease Bldr
Atkin W. S. farmer, East Beverley
Atkin Wm. miner, Lake Darlot
Atkin Wm. Plumer st. Wmstwn
Atkins Bros. Ltd. Murgoo stn. Murgoo

ATKINS & CO. (W.A.) LIMITED, CHARLES, oil & general merchants & engineers' furnishers, Mazda house, 894 Hay st. Perth (tels. 1377, 93, 2234); 37-43 Essex st. Fremantle (tel. 454); Kalgoorlie (tel. 298) & Adelaide. See advert. Perth

Atkins Albt. contractor, Cuballing
Atkins E. C. mgr. Murgoo stn. Murgoo
Atkins Edwd.A.comp.62 Bronte st. E.Prth
Atkins Edwd. C. Fraser rd. Applecross
Atkins Ernest, fettler, Popanyinning
Atkins Frncs. J. grng. John st. N. Fre
Atkins Frank, mine mgr. Warrawoona
Atkins Fredk. station master, Karrakatta
Atkins Fredk. Yilgarn st. Sub
Atkins G. U. watchmaker, Collie
Atkins Geo. frmr. Koolberin
Atkins Geo. Moore st. Bunbury
Atkins Geo. H. Uduc Brk. nrsrs. Harvey
Atkins Harry, miner, Cue
Atkins Hy.Geo.(Atkins Bros.Ltd.),Murgoo
Atkins Herbt. Marlborough st. Bayswater
Atkins Jas. R. Duke st. Northam
Atkins Leslie, Albany rd. Vic. Pk
Atkins M. sec. Miners' Inst. Cue
Atkins Mrs. A. 23 Cheriton st. E. Perth
Atkins Mrs. E. E. 112 Goderich st.E.Prth
Atkins Percy J. Rly. ter. W. Gldfd
Atkins R. farm labr. Gnowangerup
Atkins S. W. tailor, 125 Barrack st. Perth
Atkins Sidney W. Fraser rd. Applecross
Atkins W. farmer, Wyalcatchem
Atkins Wm. bldr. Mourambine
Atkins Wm. contr. 48 Lake st. Perth
Atkins Wm. 75 Hubble st. Plympton
Atkins Wm. Thompson rd. N. Fre
Atkins Wm. A. mrcht. Stephen st.Bunbury
Atkins William E. farmer, Walebing
Atkins Wm. M. miner, Northampton
Atkins Wm. M. Suburban rd. S. Perth
Atkinson Bros. frmrs. Ajana
Atkinson Bros. farmers, Yuba
Atkinson & Co. who. butchers, Perth markets, Wellington st. Perth
Atkinson Alex. J. 123 Moran st. Boulder
Atkinson Alfd. (mgr. Sandover & Co.), 22 Richardson st. Perth

Atkinson B. Roebourne
Atkinson Chas. 45 Hensman rd. Subiaco
Atkinson Chas. acct. Nat. Bank, Bunbury
Atkinson Edwd. 145 Grosvenor rd. N.Prth
Atkinson Eli, farmer, Southern Brook
Atkinson Ernest J. farmer, Mooliabeenee
Atkinson Frank, contr. Sandstone
Atkinson Fredk. G. Farnley st.Mt.Lawley
Atkinson Fred. J. Macdonald st. Kalg
Atkinson G. A. saddler, Cunderdin
Atkinson Geo. Boulder rd. Kalgoorlie
Atkinson Geo. senr. Carnarvon
Atkinson Geo. A. 180 Mary st. Fremantle
Atkinson H. butcher, Carnarvon
Atkinson Henry J. farmer, Quindalup
Atkinson J. saddler, Carnarvon
Atkinson J. Hy. mason, Busselton
Atkinson J. W. mine owner, Lennonville
Atkinson Jas. Maitland,frmr.Mooliabeenee
Atkinson Jas. W. 75 Gloster st. Subiaco
Atkinson Jno. Davies rd. Claremont
Atkinson Jno. Moolyella
Atkinson John, Rockingham rd. Beaconsfld
Atkinson Jno. jun. Rockingham rd. B'field
Atkinson Jno. Frdk. 98 Rchdsn. st. Bldr
Atkinson Mary J. farmer, Bindoon
Atkinson Mrs.A.M.29 McMlln. st.Vic.Prk
Atkinson Mrs. B. Noggogeerine
Atkinson Mrs.L. nurse,10 Park st.N.Perth
Atkinson R.C. Everatt,Field st.Mt.Lawley
Atkinson R. W. Denmark
Atkinson Robt. Midland htl. Mogumber
Atkinson Robt. sdlr. Rly. st. w. Cottsl
Atkinson Robt. 83 Trafalgar rd. E. Prth
Atkinson Syd. frmr. Ajana
Atkinson Thos.G. 285 Collins st.Piccadilly
Atkinson W. C. drpr. Merredin
Atkinson Wm. 24 Regent st. Ldrvlle
Atkinson Wm. F. frmr. Northampton
Atkinson Wm. J. cntr. Atknsn. st. Nrthm
Atkinson Wm. R. Dudley st. Bayswater
ATLAS ASSURANCE CO. LTD. (with which is incorporated **THE MANCHESTER ASSURANCE CO.**), 81 St. George's terrace, Perth. Guy H. Heath, branch mgr
Atlas Chbrs. Cliff st. Fremantle
Atlas Cleaning & Dyeing Wks. 174 Rokeby rd. Sub
Atlas Engineering Wks. (Hanna & Beeson, pprs.), engnrs. Victoria rd. Fremantle
Atley Geo. gardener, Bullsbrook
Atley Patk. Kundip
Atterton & Whyte,mercers,57Burt st. Bldr
Atterton Fredk. E. 174 Burt st. Bldr
Attfield Louis, tchr. Bedfordale
Attiwill Jas. W. 14 Francis st. Subiaco
Attiwill Mrs. L. 21 Bellevue ter. Fremntle
Attle Mrs. A. 93 Mkt. st. Fre
Attra Singh, strkpr. Mt. Erin Siding
Attridge Jas.B.co. bdr.6 Edward st.E.Prth
Attrill Geo. M. Dongarra
Attwell Albert, Albany
Attwell Chas. gdnr. Yangelup rd. Coogee
Attwell Jno. fettler, Mt. Barker
Attwell Joseph, Albany
Attwell Mrs. S. P. 165 Mary st. Fremntle
Attwell Wm. 28 Lacy st. E. Perth
Attwell Wm. Wm. st. Mid. Junct
Attwill W. station mstr. Yalgoo
Attwood Jno. Stock rd. Hamilton Hill
Attwood Jos. S. 1 Church st. Fremantle
Attwood Mrs.E.A.9 Canning rd.Plympton
Attwood Mrs. K. 19 Colin st. Prth
Attwood Walt.clearing contr.Three Springs
Attwood Wm. mgr. Bradley & Williams, St. Geo. House, St. Geo. ter. Perth
Atwell Arthur, Wilson st. Kalgoorlie
Atwell Ernst.liv. stbls.off 136 High st.Fre
Atwell Rev. E. J. T. (C. E.), Wagin
Atwell Walter, liv. stb. off 28 Sth. ter.Fre
Aubin Henry E. 18 Stephen st. Fremantle
Aubin Henry J. gardener, Jandakot
Aubrey Geo. Mertondale hotel, Mertondale
Aubrey Wm. H. 293 Beaufort st. Prth
Auburn George, Tower htl. Charles st.Prth
Auckett Capt.J.W.sec.Rifle Club, Beverley
Auckettl Michl. battery mgr. Mt. Ida
Audas Alfd.paintr.207 Oxford st.Leedervlle
Audit Department, Barrack st. Perth
Audsley Wm. C. Swansea st. Claremont
Aug Qua, storekeeper, Port Hedland
Auger Jno. Edwd. contr. Wyndham
Auger Wm. J. 198 Vivian st. Bldr
Augier Mrs. G. Bellevue, Rhmnd
August A. fruitr. confr. & fish shp. Fitzgerald st. Northam
August Benjn. farmer, Clackline
August Geo.V. nght. st. m. Yrk. rd.Nrthm
Augusta G. M. Co. Laverton
Augusta Peter, wine sal. & ding. rms. Forrest st. E. Perth
Augusta Roads Board, Karridale
Augustavson August, fmr. New Town
Auguste Jno.oyster saloon,152 Pier st.Prth
Augustine Richd. L. 170 Dugan st. Kalg
Augustine Sister, Convent of Mercy, York
Auld Thos. Ninth aven. Maylands
Auld Wm. 104 St. Leonards av. Ldrvlle
Aulmich Frank, 98 Hubble st. Plympton
Aust Albt. frmr. Doodlakine
Austen Geo. C. (Eichorn & Hempel), 188 Lord st. Perth
Austen Harry, engine driver, Busselton
Austen Wm. A. 96 Duke st. Prth
Austerberry Fred, Hubert st. Victoria Pk
Austin & Cooper, storekprs. Onslow
Austin's Engraving Wk. 765 Hay st. Prth
Austin Alice H. Exchange hotel, Burbanks
Austin Arth. contr. Armadale
Austin Basil, frmr. Korrelocking
Austin C. Northborne, York
Austin C. pastoralist, Mt. Mortimer
Austin Charles T. farmer, Beverley
Austin Edw. C. 155 Bulwer st. Perth
Austin Ernst. 71 Moran st. Bldr
Austin Ernst. A. 15 Coghlan rd. Sub
Austin Ezra, 47 North ter. Boulder
Austin G. Lowden
Austin Geo. T. H. 77 Tate st. Leederville
Austin Hy. Edwd. engn. drvr.Bridgetown
Austin J. Bayley st. Coolgardie
Austin Jas. gdnr. Harld. st. Belmnt. Prk
Austin Jno. Albany
Austin Jno. E. Gnarbine rd. Montana
Austin Jno. R. 129 W'gton st. Perth
Austin John T. 17 Money st. Perth
Austin Jos. (A. & Cooper), Onslow
Austin L. coach bldr. Albany
Austin Mary A. Bridgetown
Austin Mrs. J. bo. hs.Hamilton st.Bouldr
Austin Mrs. Grace, Bridgetown
Austin R. Avonmore ter. Cott. Bch
Austin Robt. plumber, Meekatharra
Austin William, 19 Cargill st. Vic. Park
Austin Wm. leaseholder, Kunanalling
Austin Wm. H. Royal Exchange htl. Bonnie Vale
Austin Wm. J. Windsor rd. Victoria Pk
Austral Chbrs. 35 Barrack st. Perth
Austral Clothing & Mfg. Co. off 778 Hay st. Perth
Austral Otis Enging. Co. Boulder rd. Kalg
Australasia Chmbrs. 68 St. Geo. ter. Prth
A'asian Automatic Weighing Machine Co. Ltd. 106 Pier st. Perth

AUSTRALASIAN NEWS COMPANY LTD. wholesale news dealers & booksellers, 17 Howard st. Perth

A'asian Corp. of Public Accountants, 42 St. George's ter. Perth

Australasian S.S. Owners' Federation (offices), Mouatt st. Fremantle

AUSTRALASIAN TEMPERANCE & GENERAL MUTUAL LIFE ASSURANCE SOCY. LTD. (T. C. G. Phillips, Inspector; C. H. Hudson, accountant), T. & G. chambers, 39 St. George's ter.Perth

AUSTRALIAN ALLIANCE ASSURANCE COY. (fire, marine & accident); Western Australian agency; Emanuel Bros. Ltd. attorneys, Emanuel bldgs. St. George's terrace, Perth

Australian Co-op. Export & Distributing Co Ltd. 577 Wllngtn. st. Prth

Australian Dental Co. (The), 258 Hannan st. Kalg

Austn. Fed. Theatrical Emp. Assoc. 624 Hay st. Perth

Austn. Indep. Wkrs.' Fed.51 Ryl. arc.Prth

Australian Iron Mines Ltd. Derby

Australian Labor Fed. Marg. rd. Mid.Junc

Austn. Met. Co. Ld. 36 Bldr. rd. Kalg

AUSTRALIAN MUTUAL PROVIDENT SOCIETY (Gavin Lucas, resident sec.), 103 St George's terrace Perth & 107 Maritana st. Kalgoorlie. See advert. facing Index to Contents

Australian Natives' Assn. 44 St. George's ter. Perth & br

Austn. Sewing Mach. Co. Pty. Ltd. Bairds arc. Prth

AUSTRALIAN STEAMSHIPS LIMITED (Howard Smith Co. Ltd. managing agents; J. R. Brown, mgr. for W. A.), 61 Phillimore st. Fremantle (Tel. 123; coal yard Tel. 483); Perth office, 44 St. George's ter. (Tel. 177) (Eben Allen & Co. Perth, agts.); reg. telegraphic addresses: per Reuter's, "Serenareis;" Eastern Extension, "Howdsmith;" codes, A 1, A B C 4th & 5th ed., Western Union, Watkins 18th ed., Scott's 10th ed. & Bentley's

A. U. S. N. CO. LIMITED (W. A. Mackay, manager in W. A.), 29 Phillimore st. Fremantle & Viking house, William st. Perth; agts. McIlwraith, McEacharn & Co. Ppy. Ltd. Albany; Burns, Philp & Co. Ltd. Geraldton; T. Stodart & Co. Kalgoorlie; Transport Trading & Agency Co. Ltd. Coolgardie. Agents in W. A. for the British India S. Navigation Co. Ltd., Canadian-Australian R. M. Line & New Zealand Shipping Co. Ltd. & Union Steamship Co. of N. Z. Ltd

Australian Women's National League, 584 Hay st. Perth

Australind S.S. Co. (Drew, Robinson & Co. agts.), Albany

Austria-Hungary Consulate (A. E. Morgans), 81 St. George's ter. Perth

Avard Chas. E. Albert st. Perth

Avenell Francis, Swansea st. Claremont

Avenell Fredk. J. Griver st. Cottesloe

Avenell Hy. Griver st. Cottesloe

Avery & Audsley, contrs. Kellerberrin

Avery E. A. 62 St. George's ter. Perth

Avery Ernst.A.Vancouver rd.Nedlands Pk

Avery Geo. Battle st. Cottesloe Beach

Avery J. Wittenoom st. Mt. Haw

Avery Jas. H. 168 Adelaide ter. Perth

Avery Richd. frmr. Cundinup

Avery Richd. farmer, Nannup

Avins Henry J. Albany

Avison Geo. F. 2 Shearer st. Highgate Hill

Avon Butchering Co. York

Avon Roads Bd. York

AvondalePickleFacty.off52Wllngtn. st.Prth

Awcock P. H. (Waddington & A.), Brdgtn

Awcock Peter, inspr. Excise; p. r. 154 Mary st. Fremantle

Awde Richd. A. Jupiter st. Vic. Pk

Axell Gustaf, 69a, Forrest st. Boulder

Axell Ivan B. 69a, Forrest st. Boulder

Axelson Jno. contr. Cunderdin

Axer Hugo C. W. 170 Grosvenor rd.N.Pth

Axford Wltr. 134 Fitzgerald st. Perth

Axford Wltr. R. 113 Bourke st. Piccadilly

Axon Mrs.Martha J.45 Railway rd.Subiaco

Axtain M. trainer, St.Kilda rd.Belmont Pk

Ayar Mahomed, Mosque, Wm. st. Prth

Ayerbe A. mkt. gdnr. Laverton

Ayers Herbt. dairyman, Armadale

Ayers Leslie, dairyman, Armadale

Aylen Arth. J. contr. Bayley st.Coolgardie

Ayles Allan M. assayer & acct. Wiluna

Aylett Edwd. Holyoake

Aylett Jas. 116 Monger st. Ldrvlle

Ayliffe & Braby, Junction htl. Carnarvon

Ayliffe & Oakley, Mt. Phillips stn. Bangemall

Ayliffe C. E. R. farmer, Wagin

Ayliffe Harold E. H. farmer, Wagin

Ayliffe Jno. H. farmer, Wagin

Ayliffe Thos. B. farmer, Wagin

Ayling & Stirling, bakers, Dowerin

Ayling Fredk. A. 15 Cole st. Perth

Ayling Mrs. (A. & Stirling), Dowerin

Ayling Wm. farmer, Yuba

Aylmore A. E. frmr. Gnowangerup

Aylmore Alfd. farmer, Tambellup

Aylmore Arth. frmr. Gnowangerup

Aylmore Edwd. farmer, Tambellup

Aylward Wm. farmer, Yornanning

Aymer Albt. G. Sayer st. Mid. Junct

Aymer Albt. G.jnr. Boundary rd.Mid.Jctn

Aymer Geo. Dudley st. Mid. Jnctn

Ayre J. Benj. miner, Broad Arrow

Ayre Jno. 1 Mignonette st. N. Perth

Ayre Jos. Plumer st. Wmstwn

Ayre W. W. (collr. Goldfield Water Supp. Office), Bayley st. Coolgardie

Ayre Wm. Lefroy st. Toorak

Ayres Francis T. J. 20 Prospect pl. Perth

Ayres Frank, Almondbury st. Bayswater

Ayres Jno. grocer, 89 Tower st. Leederville & 28 Angove st. N. Perth

Ayres Wm. J. gardener, Beechboro'

Ayrey Wm. 13 Lindsay st. Perth

Ayton Algar F. 32 Hampton rd. Frmtle

Ayton F. W. Denmark

Ayton F. W. stnr. Pingelly

Ayton Geo. newsagent, Pingelly

Ayton Mrs. E. nrse. 32 Hmptn. rd. Fre

Aziz Abdul, dlr. 113 Aberdeen st. Perth

Babb Alf. mot. pr. 85 Rokby. rd. Subiaco

Babel Alfd. Lowden

Babington Chas. H. Suburban rd. S. Perth

Bacchus Archd. leasehldr. Linden

Bacci Jos. miner, Broome

Bach Frank L. farmer, Donnybrook

Bache Stirling Howard, miner, Norseman

Bachmair Rev. Thos. (R. C.), Beagle Bay, Broome
Back Andrew G. C. Boyanup
Back Aubrey, farmer, Boyanup
Back Edward W. T. 85 Lilly st.Beaconsfld
Back Edwin J. sleeper hewer, Boyanup
Back Ernest G. 121 Mary st. Fremantle
Back Henry W. sleeper hewer, Boyanup
Back Jas. fordg. agt. 22 Essex st.Fremntle
Back Jas. jr. 162 Mandurah rd.Beaconsfield
Back Mrs. W. 287 Hampton rd. B'ensfld
Back R. mgr. Barraminup stn. Williams
Back Thomas, farmer, Boyanup
Backerville Albt. jnr. Karridale
Backhouse A. J. bldr. Tambellup
Backhouse August, mine owner, Carbine
Backhouse F. H. mine mgr. Norseman
Backhouse Jas. Bostock st. Fremantle
Backlund Martin, prospector, Bulong
Backlund R. Esperance htl. Esperance
Backman Albt. G. Plumer st. Wmstn
Backman Frd. C. 73 Levthn. st. Bldr
Backman Fredk. W. A. frmr. Nangeenan
Backman J. frmr. Mullalyup
Backshall Edw. G. 159 Chlmsfd. rd.N.Prth
Backshall Fredk. 618 N'cstle. st. Leedrvlle
Backshall Geo. A. 76 Duke st. Perth
Backshall Jno. 14 Coolgardie st. Sub
Backshall Mrs. Jeanette, 81 Duke st. Perth
Backshall Wm. J. Isidor st. N. Fremantle
Backshell Wm. 6 Bedford st. Vic. Pk
Bacon A. R. frmr. Narrogin
Bacon Alex. R. 15 Albert st. Vic. Pk
Bacon F. C. farmer, Narrogin
Bacon Harold W. Crawford rd. Bayswater
Bacon Henry, farmer, Narrogin
Bacon Jos. 34 Hanbury st. Kalgoorlie
Bacon Mrs. M. E. 67 Rupert st. Subiaco
Bacon T. engineer in charge, Merredin
Badcock Arth. med. pr. 1312 Hay st. Prth
Badcock Mrs. M. Derby st. Mt. Hawthorn
Badenach Wltr. Bellingham st. Montana
Bader Hy. A. F. 174 Lake st. Perth
Badera Lead Mine, Northampton
Badge Mrs. J. H. 149 Mueller rd. Subiaco
Badger A. T. gaoler, Broome
Badger Alfd. Bldr. No lease, Bldr
Badger Jas. W. 319 Lord st. Prth
Badgery Herbert, miner, Station Peak
Badham F. N. Katanning
Badham Mrs. L. G. music tchr. Katanning
Badham Patk. Hannan's Reward Lease
Badley Wm. L. 5 Gardner st. Norwood
Badnell Chas. ganger, Bulong
Badock Arth. med.pr.Stafford st.Mid.Junct
Badock Fredk. C. 211 Piccadilly st. Pic
Badock Mrs. N. E. ldg. hse. 48 Dugan st. Kalgoorlie
Baesjou Aug. H. accountant, Albany
Baesjou C. S. J., J.P. com. agnt. Albany
Baesjou Jno. A. K. frmr. Pt. Malcolm
Baesjou W. P. Albany
Bafalucos Peter, off 305 Wllngtn. st. Prth
Baget Miss V.mus. tchr.Napier st.Cottesloe
Baget Mrs. V. Napier st. Cott. Beach
Bagg A. R. lineman, Moora
Bagg C. farmer, Broomehill
Bagg E. J. Kojonup
Bagg Geo. Albany
Bagg H. P. Kojonup
Bagg Samuel, farmer, Kojonup
Bagge Chas. sailmaker, Broome
Bagge Saml. Hamilton st. W. Gldfd
Baggett Fredk. W. Battle st. Cott. Bch
Baggs Albert C.Amherst st.Midland Junct
Baglan F. A. btchr. Balfour st. Kalg
Bagley Arth. miner, Burtville
Bagley Francis C. fruit grwr. Wannamal
Bagley Jas. frmr. Sth. Greenough
Bagley Jno. frmr. Sth. Greenough
Bagley Patk. frmr. Sth. Greenough
Bagley Thos. frmr. Sth. Greenough
Baglin F. A. btchr. 278 Hannan st. Kalg
Baglin Fredk. A. Varden st. Piccadilly
Bagnell Davd. H. White st. Kalg
Bagot C. A. fruit gro. Darlington
Bagot Chas. U., J.P. frt. gr. Smth's. Mill
Bagot R. G. frmr. Nungarin
Bagshall Alfred, farmer, Greenough
Bagshall Geo. Nanson st. Church Lands est. N. Sub
Bagshall Reuben, grazier, Greenough
Bagshaw & Stretch, farmers, Bridgetown
Bagshaw J. G. frmr. Gnowangerup
Bagshaw Jas.S. (B. & Stretch),Bridgetown
Bagshaw Jno. Chidlow st. Northam
Bagstall Hy. Adelaide st. Mt. Hawthorn
Bagster C.H.dentist, Collie & 1 Wm. st.Fre
Baguley Richd.W.194 Lefroy st.Beaconsfld
Bahen Edmond J. 100 Subiaco rd. Subiaco
Bahlinger B. gardener, Katanning
Bahlinger Robt. grcrs'. asst. Katanning
Bahr Alfd. C. farmer, Wagin
Bahr Edgar O. farmer, Dumbleyung
Bahr Frank W. farmer, Dumbleyung
Bahr Fredk. frmr. Wagin
Bahr Geo. T. farmer, Dumbleyung
Bahr J. G. frmr. Dumbleyung
Bahr J. Y. farmer, Dumbleyung
Bahr S. farmer, Dumbleyung
Bahr W. farmer, Dumbleyung
Bahr W. H. farmer, Wagin
Bahr Wm. 53 Albany rd. Victoria Park
Baikie Andw. frmr. Quairading
Baikie Leslie M. frmr. Quairading
Baikla R. T. Katanning
Bail Jesse, farmer, Cuballing
Bail John H. farmer, Narrikup
Bail R. engine driver, Wagin
Bail W. dealer, Albany
Bail Wm. Hy. Narrikupp
Baile & Son, Albt. A. grocers, 166 Beaufort st. & 30-2 Stone st. Perth
Baile Albt.H.(B. & Sn.),166 Beauft. st.Prth
Bailes Geo. grcrs'. asst. Cue
Bailey Alfred E. tailor, Albany
Bailey Andw. gdnr. Spearwood
Bailey Arthur (B. Bros.), Daylerking
Bailey Arth. frmr. Narrogin
Bailey Arth. 27 Johnston st. Boulder
Bailey C. farmer, Beverley
Bailey C. H. farmer, Kojonup
Bailey Chas. labr. Bridgetown
Bailey Chas. Mundaring Weir
Bailey Chas. storekpr. Padbury st.E.Perth
Bailey Chas. A. 103 Hopkins st. Boulder
Bailey Chas. L. Sixth aven. Maylands
Bailey E. H. frmr. Wongan Hills
Bailey E. J. D. Broome
Bailey Edw. H. 15 Lewis st. Lamgtn. Hgts
Bailey Ernest A. 221 St. Geo. ter. Perth
Bailey Ernest G. pstmstr. 236 Albany rd. Vic. Pk
Bailey Francis F. Brassey st. Claremont
Bailey Frank, Lord st. W. Guildford
Bailey Geo.btchr. 24 Cardigan ter.Jolimont
Bailey Geo. Lord st. W. Guildford.
Bailey Geo. station overseer. Mt. Mortimer
Bailey Geo. tchr. Keenan st. Pic
Bailey Gordon O. 180a, Burt st. Boulder
Bailey Harry, Albany
Bailey Harvey, grngcr. Doodlakine
Bailey Hy. R. 220 Lake st. Prth
Bailey J. teamster, Bullfinch
Bailey J. C. Kojonup
Bailey J. Paul. Bridgetown

Bailey J. W. miner, Sydney st.Brown Hill
Bailey Jas. frmr. Wagin
Bailey Jas. 3 Golding st. Prth
Bailey Jas. A. Wilson st. Kalgoorlie
Bailey Jas. P. farmer, Marwonga, Pingelly
Bailey Jas. T. Gov. rd. W. Gldfd
Bailey Jno. 177 Macdonald st. Kalgoorlie
Bailey John, 18 Plain st. East Perth
Bailey Jno. junr.(Quindanning),Marradong
Bailey Jno. B. Queen's rd. Sth. Guildford
Bailey Jno. E. Harvest rd. N. Fre
Bailey Jos. York ter. Cott. Bch
Bailey Jos. E. sheep fmr. (Quindanning), Marradong
Bailey Jos. Hy. Thompson rd. N. Fmtle
Bailey Mark, bootmaker, Toodyay
Bailey Miss S. tchr. Kanowna
Bailey Mrs. C. 131 Knsgtn. st. E. Perth
Bailey Mrs. E. store, Salvado rd. Subiaco
Bailey Mrs. M. A.Coogee st.Mt.Hawthorn
Bailey Mrs. S. groc. 146 Vincent st.Ldrvlle
Bailey Paul B. 105 Kensington st.E.Perth
Bailey Rev.Reubn.(Bapt.),Milne st. Byswtr
Bailey Richd. miner, Collie
Bailey Robt. farmer, Kukerin
Bailey S. Ford, farmer, Pingelly
Bailey Stephen, Second av. Maylands
Bailey W. Albany
Bailey W. miner, Brown Hill
Bailey Waltr. miner, Sth. Greenbushes
Bailey Waltr. storekpr. Yornnaning
Bailey Wm. const. Pt. Hedland
Bailey Wm. frmr. Nokaning
Bailey Wm. miner, Hill End
Bailey Wm. (Murphy & B.), Green Hills
Bailey Wm. H. mgr. Assoc. Frtgwrs'. Ltd. Stirling st. Prth
Bailey Wm. L. 48 Ellen st. Fremantle
Bailey Wm. Murray-, Ora Banda
Bailie Mrs. L. C. Council Club htl. Helena st. Mid. Junct
Bailie Mrs. N. 9 Arthur st. W. Perth
Baillie Albt. baker, 50 Mandurah rd. B'field
Baillie Jno. Albany rd. Victoria Park
Baillie Jno. S. A. 46 Johnston st. Boulder
Baillie Mrs. E. matron Rotunda Women's Hosp. Albany rd. Vict. Pk
Baillie Wm. night st. mstr. Peel ter. Northam
Bailor —, Mullalyup
Bails E. mine mgr. Meekatharra
Bain A. G. farmer, Katanning
Bain Alex. W. 14 Harwood pl. Perth
Bain C. Glencoe
Bain D. F. E. frmr. Katanning
Bain Duncan, frmr. Katanning
Bain Duncan, Glencoe
Bain E. frmr. Katanning
Bain Geo. York rd. Mid. Junction
Bain H. J. frmr. Katanning
Bain Hy. Glencoe
Bain J. farmer, Bridgeton
Bain Jas. Glencoe
Bain Jas. 159 Piesse st. Boulder
Bain Kenneth, farmer, Katanning
Bain Mrs. K. Shea st. Kalg
Bain Richd. Glencoe
Bain Robt. H. 31 Dart st. Boulder
Bain Wm. W. Bennett st. E. Prth
Bainbridge Robt. btchr. 45, p. r. 17, Oxford st. Leederville
Baines Herbt. lime burner, Hamilton rd. Coogee
Baines John, 124 Rose st. Subiaco
Baines Thos. G. 119 Keightley rd. Sub
Bains Geo. S. L. twn. clk. Jas. st. Gldfrd
Baird Adam (B. Co.), 62 Havlk. st. Prth
Baird Alex. blksmth. Greenbushes
Baird H. C. mgr. Bk. A'asia, Norseman
Baird Harry M. Loftus st. Claremont
Baird Hy. Greenbushes
Baird J. R. frmr. Nungarin
Baird Jas. Geraldton
Baird Jas. 44 Sewell st. Plympton
Baird Jno. frm. mgr. Cunderdin
Baird Jno. 49 Forrest st. N. Perth
Baird Jno. R. 103 Coghlan rd. Subiaco
Baird Jno. T. C'wealth Elect. Regr. Molloy st. Bunbury
Baird Jos. J. 42b, Nth. terrace, Bldr
Baird Jos. J. Wilson st. Bldr
Baird Misses J. E. & A.1152 Hay st.Perth
Baird Mrs. J. R. frmr. Nippering
Baird Mrs. L. 64 Coghlan rd. Subiaco
Baird Mrs. M. drpr. Napoleon st. Cott
Baird P. D. lighthouse kpr. Busselton
Baird Ptk. D. lght. kpr. Yallngup
Baird Robt. P. 54 Ord st. Prth
Baird Sml. J. (Ruskin studios), Bairds arc. Perth
Baird Thos. H. Charles st. Mid. Junct
Baird W. ganger, Bulong
Baird Wm. mine owner, Norseman
Baird Wm. H. 8 Rchrdsn. st. Prth
Baird Wm. M. Federal rd. Kalg
Bairds Buildings, 47 High st. Fremantle

BAIRDS COMPANY (THE), hardware

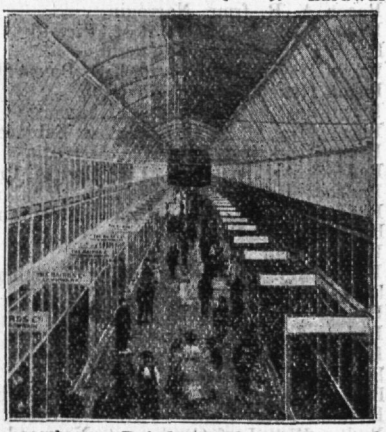

merchants, Bairds arcade, Perth; tools, electro-plate, builders' hardware, farm tools, fencing wire, glass & china ware, fancy goods, groceries; Kalgoorlie, Coolgardie & Boulder

Bairston Isaac & Jno. frmrs. Wagin
Bairston Hurtle, frmr. Nippering
Bairston Robt. H. frmr. Wagin
Bairstow Abrhm. frmr. Nippering
Bairstow Albt. W. frmr. Nippering
Bairstow Edwd. M. frmr. Dumbleyung
Bairstow Frank, farmer. Dumbleyung
Bairstow Isaac, frmr. Nippering
Bairstow Jno. frmr. Nippering
Bairstow Leslie H. frmr. Nippering
Bairstow Leslie K. frmr. Nippering
Bairstow Percy W. frmr. Nippering
Bairstow Robt. H. frmr. Nippering
Bairstow Wm. frmr. Nippering
Baistow Alfd. grngrcr. Ora Banda
Baistow Alf. Minrs'. Arms, Broad Arrow
Baistow Ellison J. Blder. 1 Lease, Blder
Bake Harman C. 123 Lake st. Prth
Bake Mrs. A. pltry. frmr. Welshpool

Baker Bros. butchers, 149 High st. Fremantle & branches
Baker Bros. farmers, Kellerberrin
Baker, Carrick Co. Ltd. engineers, 888 Hay st. Perth
Baker J. & L. butchers, 81 & 47 Market st. Frmntl. & 191 Hampton rd. B'ensfld

BAKER & MATHEWS, monumental & general masons; designs, photos & quotations posted on application, Wilson st. Kalgoorlie

BAKER & MOORE, manufacturers of art wicker & bamboo furniture, perambulators, go-carts & general basket ware, 6 Dyer st. W.Perth (opp. Rly. station). 'Phone 1207. See advt

Baker & Murphy, butchers, Boulder Block
Baker —, frmr. Wyalcatchem
Baker Adam, 19 Glyde st. Plympton
Baker Albt. (off) 32 Davis st. B'field
Baker Albt. J. Waroonga rd. Claremont
Baker Albt. J. grcr. 96 Charles st.Mt.Haw
Baker Albt. J. Parry st. Cottesloe
Baker Alb. T. jun. carr. Jas. st. Gldfrd
Baker Alfd. G. 109 Broome st. Highgate Hl
Baker Alfd. Hammond, farmer, Coolup
Baker Alfd. J. carptr. Bridgetown
Baker Arth. bk. clerk, Narrogin
Baker Arth. Shaw st. Coolgardie
Baker Arthr. 24 Suffolk st. Fremantle
Baker Arth. W. (off) 186 Hay st. Perth
Baker B. H. 21 Clydesdale st. Vic. Pk
Baker Cecil D. paintr.421 William st.Prth
Baker Chas. Caledonian av. Maylands
Baker Chas. Johnston st. Bldr
Baker Chas. Rhodes st. Kalgoorlie
Baker Chas. Wilson st. Kalg
Baker Chas. D. rly. emp. Bunbury
Baker Chas. E. 131 Charles st. Mt. Haw
Baker Chas. H. Jarrahdale Mill No. 6
Baker D. frmr. Pinjarrah
Baker D. watchmkr. Geraldton
Baker Denham, Mundaring Weir
Baker Denham, 152 Park st. Sub
Baker Dick, Beechboro' rd. Beechboro'
Baker Edwd. off Hay st. Prth
Baker Edwd. H. Battle st. Cott. Bch
Baker Edwd. H. chemist, 136 Oxford st. Ldrvlle
Baker Edwd. W. drprs'. asst. Bunbury
Baker Edwin H. 49 Arundel st. Fre
Baker Ernest, grocer, Cue
Baker Ernst. A. Bayley st. N. Fre
Baker Ernst. E. 2 Bllrt. st. Prth
Baker Ernst. E. J. 32 Gloster st. Subiaco
Baker F. E. btchr. 276 Wm. st. Prth
Baker Francis, 75 Nicholson st. Sub
Baker Francis R. Thirty Mile
Baker Frank, Campbell st. Piccadilly
Baker Sergt.-Major Frnk. Park st.Kalgrlie
Baker Fred, farmer, Cranbrook
Baker Fredk. 10 Coolgardie st. Perth
Baker Fredk. C. 15 Cowle st. Prth
Baker Fredk. E. 78 Vincent st. N. Prth
Baker Fredk. G.35 Chelmsford rd.N.Perth
Baker Fredk. G. Peninsula rd. Maylands
Baker Geo. (B. & Moore). 17 Flor. st. Prth
Baker Geo. compositor, Broome
Baker George, farmer, Mt. Erin
Baker Geo. Hamilton Swamp
Baker Geo. Hector st. Osborne Park
Baker Geo. Holyoake
Baker Geo. Palmerston st. Kalg
Baker George Chitty, Lyall st. Sth. Perth
Baker Geo. C. mgr. Baker, Carrick & Co. Ltd. off 888 Hay st. Prth
Baker Geo. G. fruit grower, Brookton
Baker H. miner, Nullagine
Baker H. ref. rooms, Merredin
Baker H. B. frmr. Katanning
Baker H. B. farmer, Moojebing
Baker Harry W. painter, Bridgetown
Baker Hy. baker, 7 Fore st. Perth; p. r. The Peninsula
Baker Hy. Bayley st. N. Fre
Baker Hy. Archd. Cue
Baker Hy. H. Lionel st. Kalg
Baker Hy. H. Roberts st. Kalg
Baker Herbt. (B. Bros.), 142 Canning rd. Rhmnd
Baker Herbt. contr. Norseman
Baker Herbt. Menzies
Baker Horace P. btchr. 82, p. r. 131, Mandurah rd. Beaconsfield
Baker J. E. junr. Katanning
Baker J. G. Denmark
Baker J. J. hawker, Kurrawang
Baker J. N. Denmark
Baker Jane, Mundaring
Baker Jas. 15 Tuckfield st. Fremantle
Baker Jas. A. Mundaring
Baker Jno. Darkan
Baker Jno. 21 Howard st. Fremantle
Baker Jno. ldg. ho. 37 Brookman st. Kalg
Baker Jno. sen. labr. Katanning
Baker Jno. A. porter, Katanning
Baker Jno.G.41Chatsworth st.Highgate Hl
Baker John G. 100 Vivian st. Boulder
Baker Jos. farmer, Moojebing
Baker Jos. (J. & L. B.), 197 Lefroy st. Beaconsfield
Baker Levi (J. & L. B.), 193 Hampton rd. Beaconsfield
Baker Michl. J. 13 Hubble st. Plympton
Baker Morris H. 316 Perth st. Subiaco
Baker Mrs. A. (off) 168 East st. Plympton
Baker Mrs. A. Grand htl. Kookynie
Baker Mrs. R. Goldfields Club htl. Lennonville
Baker Mrs. R. sen. off 186 Hay st. Perth
Baker N. H. acct. 49 St. Geo. ter. Perth
Baker Newman, Stuart st. Cottesloe Beach
Baker Richd. J. Edgar st. Kalgoorlie
Baker Robt. contr. 163 Lake st. Perth
Baker Robt. L. frmr. Katanning
Baker S. coach & motor body bldr. off 522 Hay st. Perth
Baker Stephen, butchers' asst. Katanning
Baker Syd. T. 22 Mackie st. Victoria Pk
Baker Thos. 27 Evans st. Boulder
Baker Thos. Hamilton rd. Hamilton
Baker Thos. James st. Guildford
Baker Thos. C.hairdsr.& newsagt.Youanme
Baker Thos. H. 205 Egan st. Kalg
Baker Thos. J. plstr.393 Albny. rd.Vic.Prk
Baker Tildsley, med. prac. Katanning
Baker W. Cwlth. htl. Meekatharra
Baker W. frmr. Nangeenan
Baker W. frmr. Norseman
Baker W. T. frmr. Balbarrup
Baker Walter (B. & Matthews), Campbell st. Piccadilly
Baker Walter, Burnside st. Bayswater
Baker Waltr. miner, Collie
Baker Wm. brickmaker, Laverton
Baker Wm. hewer, Bridgetown
Baker Wm. 51 Macdonald st. Kalgoorlie
Baker Wm. 240 Stirling st. Perth
Baker Wm. A. 68 King's Pk. rd. Perth
Baker Wm. E. C. 2 Salvado row, E. Prth

Baker Wm. E. J. Thirty mile
Baker Wm. H. farmer, Moojebing
Baker Wm. H. 29 King st. Boulder
Baker Wm. H. 20 Venn st. N. Prth
Baker Wm. L. H. Greens Landing
Baker Wm. M. butcher, Katanning
Baker Wm.R.grnger.Shenton rd.Claremont
Baker Wm. W. Belgravia st. Belmont Pk
Baker Wm. W. 19 Brisbane st. Perth
Baker Wiston, med. pract. Kojonup
Balaam Benj. frmr. Wagin
Balaam Walter, 25 Barlee st.Highgate Hill
Balaam Wm. frmr. Yuba
Balarinie Lawrence, Seventh av. Maylands
Balchin Chas. 47 Francis st. Perth
Balcke W. H. indent. agt. 33 Barrack st. Prth
Balcombe Frank, farmer, Kirupp
Balcombe Geo. farmer, Kirupp
Bald Harry B. Woodward st. Coolgardie
Bald J. bldr. Sandstone
Balding Albt. E. Stafford st. Mid. Junctn
Balding E. G. 4 Francis st. Subiaco
Balding Frank, carptr. Boundain Siding
Balding Frank, frmr. Narrogin
Balding Miss M. matron Vic. Hosp. Nicholson rd. Sub
Balding Syd. R. Rly. st. W. Cott
Baldock & Co. Ltd. J. G. hrdwr. mers. Vict. st. Bunbury
Baldock A. C. pearler, Broome
Baldock Alf. 49 Wittenoom st. Boulder
Baldock C. R. Greenbushes
Baldock Chas. D. 10 Davis st. Boulder
Baldock F. W. farmer, Katanning
Baldock H. L. Greenbushes
Baldock J. W. E. pearler, Broome
Baldock Jas. A. miner, Brown Hill
Baldock John G. (B. & Co.), Austral par. Bunbury
Baldock Jos. Hamilton st. Cannington
Baldock Robt. D. Barton st. Wmstwn
Baldock Thos. miner, 10 Davis st. Boulder
Baldry Mrs. M. A. Albany
Baldwin & Son, saddlers, Katanning
Baldwin Dennis, John st. Nth. Fremantle
Baldwin E. farmer, Torbay Junct
Baldwin Edwd. Burt st. Boulder
Baldwin Edwd. Star st. Vic. Pk
Baldwin Ethelbert, Wagin
Baldwin Frank, Helen st. Mid. Junct
Baldwin Fredk. G. Hamilton st. W. Gldfd
Baldwin Fred. J. 84 Carr st. Perth
Baldwin Jas. Wellington Mills
Baldwin Jno. 49 Hubble str. Plympton
Baldwin Jno. 31 George st. Beaconsfield
Baldwin L. frmr. Katanning
Baldwin Miss M. stre. 159 Ward st. Pcdly
Baldwin Mrs. M. 12 Lane st. Perth
Baldwin Richard, farmer, Serpentine
Baldwin Thos. 55 Walker st. Chesterfield
Baldwin Thos.A.bdg. h.Rgnld. st.Cott.Bch
Baldwin Walter, farmer, Serpentine
Baldwin Wm. Ethel st. Guildford
Bale Richd. Windsor rd. Victoria Park
Balentine C. H. bank clerk, Broome
Baley Thos. 73 Royal st. E. Prth
Balfour Alex. R. 66 Lawler st. Subiaco
Balfoure Jno. frmr. Yuba
Balharry L. 49 St. Geo. ter. Perth
Balharry Mrs. L. 82 Colin st. Perth
Balingup Roads Board, Balingup
Balitho Richd. saddler, Sandstone
Ball Albt. H. D. Gill st. Richmond
Ball Alex. farmer, Katanning
Ball Arth. frmr. & contractor. Wongamine
Ball Benj. farmer, Broomehill
Ball Cecil E. Manchester st. Vic. Pk
Ball Chas. Guildford rd. Belmont Park
Ball D. H. frmr. Gnonangerup
Ball D. H. tchr. Gingin
Ball Francis A. Bayley st. Nth. Fremantle
Ball Hy. miner, Collie
Ball Hy. J. Mason st. Nth. Fremantle
Ball Geo. farmer, Newlands
Ball Geo. 33 Vivian st. Boulder
Ball H. farmer, Mundaring Weir
Ball Harry, Mundaring
Ball Herbt. frmr. Yelbeni
Ball Hy. Collie
Ball Jas. Bayley st. N. Fremantle
Ball Jas. 296-8 Dugan st. Kalgoorlie
Ball Jas. storekprs.' asst. Doodlakine
Ball Jno. 150 Wittenoom st. Boulder
Ball Joseph, station owner, Morgans
Ball Jos. D. whlsle. confr. Wilson st. Kalg.; p. r. 6 Hare st. Piccadilly
Ball N. farmer. Broomehill
Ball Richd. Mt. Barker
Ball Saml. Mt. Barker
Ball Thos. W. bdgho. 38 Wllngtn. st. Prth
Ball W. C. grazier, Katanning
Ball Wm. frmr. Dumbleyung
Ball Wm. E. 248 Macdonald st. Kalg
Ball Wm. S. engraver,91 Lindsay st.Perth
Ballans Herbel, storekpr. Kurrawang
Ballans P. S. Lion Mill htl. Lion Mill
Ballantine A. frmr. Waroona
Ballantine Alex. miner, Marvel Loch
Ballantine Andw. M. 485 Murray st. Prth
Ballantine D. com. agt. Geraldton
Ballantine Wm. prospector, Marvel Loch
Ballantyne Geo. 153 Mndrh. rd. Bcfld
Ballantyne Jas. miner, Brown Hill
Ballantyne Jos. Coogee st. Mt. Hawthorn
Ballantyne Wm. Wanneroo rd.Osborne Pk
Ballard Benj. frmr. East Yorkrakine
Balleüs Jno. 285 Forrest st. Kalg
Ballingall Thos. Broome st. N. Fremantle
Ballinger Ernst. Jas.Jos.358Nwcstl.st.Prth
Ballinger Jas. J. 291 Bulwer st. Prth
Ballinger Jas. J. Harper st. Mid Junction
Ballintyne Jno. 57 Richardson st. Boulder
Ballment Miss, tchr. drawing, Bunbury
Ballment Miss M. tchr. pntg. 201 Lncln. st. Highgate Hill
Ballock R. frmr. Kojonup
Balme Arth. frmr. Kwollyinn
Balme Arth. Mount st. Claremont
Balme E. frmr. Kwollyinn
Balme H. frmr. Kwollyinn
Balme P. frmr. Kwollyinn
Balmer Jno. 107 Broome st. Highgate Hill
Balmer Thos. Riverina, Mulline
Balsame Saml. Rockingham rd. Coogee
Balsarini Jas. frmr. Gnowangerup
Balston & Jackman, Calligiddy stn. Carnarvon
Balston Edwd. farmer, Tambellup
Balston Edwd. sheep frmr. Narrikup
Balston Edwd. jun. sheep fmr. Narrikup
Balston Monty, frmr. Tambellup
Balston Wm. mgr. Millars' Timber & Trading Co. Ltd. Bury st. Bunbury
Bamber G. fettler, Tuckanarra
Bamford Chas. East st. Maylands
Bamkin E. bdgho. Wongan Hills
Bamlett Jas. poultry farmer, Kelmscott
Bampton Mrs. E. Preston Pt.rd.Richmond
Ban Jno. N. Faraday st. N. Perth
Banard Geo. J.(Clark & Co.).Pier st.Perth
Bancroft A. W. blksmth. Dowerin
Bancroft Harold T. carptr. Doodlakine
Band Chas. E. wchmkr. 246 Hann. st.Kalg
Bandt Wm. leaseholder, Burtville
Bandy Albt. G. Broad Arrow

DIMOND BROS., PICTURE . . FRAMERS, Tel. 1855.
Baird's Arcade, PERTH; and 26, Smith Street, HIGHGATE HILL; and at ADELAIDE.

Bandy Geo. 54 Cowle st. Perth
Bandy Geo. A. farmer, Northampton
Bandy Herbt. frmr. Yuba
Bandy Jos. farmer, Northampton
Bandy Jos. frmr. Yuba
Bandy Robt. 75 Raglan rd. North Perth
Bandy Thos. frmr. Gingin
Bandy Thomas, farmer, Moore River, Mogumber
Banfield Chas. crtkr. Customs, Fremantle
Banfield Danl. Ware st. Kalg
Banfield Ernst. B. 77 Heytesbury rd. Sub
Banfield F. frmr. Tammin
Banfield Jno. Charles st. Bayswater
Banfield Mrs. M. 9 Ord st. Prth
Banfield R. caretkr. Ludlow
Banfield R. H. farmer, Busselton
Banfield Richd. H. 9 Hopetoun ter.Subiaco
Banfield Richd. J. 47 Railway rd. Subiaco
Banger Wm. T. pearler, Cossack
Bangert J. baker, Katanning
Banham Jas. 65 Chaffers st. Boulder
BANK OF AUSTRALASIA (W. S. Cobham, inspector & manager; E. C. Riddle, sub-mgr.), 68 St. George's terrace, Perth; & at Fremantle, Kalgoorlie, Bunbury, Beverley, Pingelly, Menzies, Moora, Norseman, Gnowangerup, Narrogin, Northam, Wagin, Wickepin & York. See advt. Front of Work
Bnk. N.S.W. Chmbrs. 65 St. Geo. ter.Prth
BANK OF NEW SOUTH WALES (estab. 1817) (J. M. Fegan, manager for W. A.); head office, Sydney; chief office in W. A.: 65 St. George's ter. Perth. For branches see advt. in Front of Work
Bankin Wm. 35 Hulbert st. Chesterfield
Bankruptcy Off. Sup. Crt. bdgs. Prth
Banks A. W. mgr. Burns, Philp & Co. Ld. Geraldton
Banks Andrew, carrier, Laverton
Banks Chas. President st. Kalg
Banks Edwd. T. 10 Marmion st. Plympton
Banks Frank, mail contr. Laverton
Banks Geo. Macdonald st. Kalgoorlie
Banks H. Denmark
Banks Hnry. J. (evnglst.),364 Bagot rd.Sub
Banks J.A.grngrcr.Guildford rd.Mt.Lawley
Banks Jno. 60 Roberts st. Kalg
Banks Jno. R. Chatham rd. Mid. Junct
Banks Miss, poultry dlr. Leonora
Banks Miss Bella, boarding house kpr.Cue
Banks Mrs. A. drpr. 285 Lord st. Prth
Banks Mrs. A. frmr. Katanning
Banks Mrs. A. 17 Mabel st. Nth. Perth
Banks Mrs. A. 111 Varden st. Piccadilly
Banks R. miner, Laverton
Banks T. S. frmr. Gnowangerup
Banks Wm. 27 Cheriton st. E. Perth
Bannan Chas. E. King Edward hostel. Hay st. Perth
Bannan Mary, bdg. hse. West Collie
Bannan Michl. G. const. in ch. Fimiston, Bldr
Bannan Valentine, 13 Orange av. Prth
Banner Edwd. 65 Clancy st. Boulder
Bannerman Bros. tob. 147 Hann. st. Kalg
Bannerman Chas.C.43Grosvenor rd.N.Prth
Bannerman W. S. hairdssr. & tob. Collie
Banning Andw. wood contr. Cannington
Banning Alvin S. Caled. av. Maylands
Bannister Chas. pntr. Gugeri st.Claremont
Bannister Geo. dlr. 341 W'gton st. Prth
Bannister Jno. McLaren st. Boulder
Bannister Mrs. teacher, Mt. Magnet
Bannister Wm. D. 3 Clasbrk. rd. E. Prth
Bannister Wm. S. Brockman rd. Mid.Jctn
Bannon Patk. 114 Dwyer st. Boulder
Bansha Tea Rms. 350 Wlgtn. st. Prth
Bant Mrs. E.M.furn.dlr.93 Rokeby rd.Sub
Bant Wm. J. 133 South ter. Fremantle
Banting John, 652 Hannan st. Kalgoorlie
Banting Michl. Vasse rd. Bunbury
Banting Mrs. B. Bunbury
Banting Thos. J. crptr. Stirling st.Bunbry
Bantocks Garage, 173 Hay st. Sub
Bantock Dnld. T. butcher, 168 & 170 Hay st. Subiaco; p. r. 59 Coghlan rd
Bantock Mrs. Isabella L.36Outram st.Perth
Bantock T. A. btchr. Merredin
Banton T. H. sandalwooder, Mullewa
Baptie Wm. S. Old Spot inn, Cue
Baragwanath Jno. 133 Mueller rd. Sub
Barbary Wm. P. 151 Chaffers st. Boulder
Barber —, frmr. Landscape
Barber A. J. 176 Fitzgerald st. N. Perth
Barber A. L. A. frmr. Wyalcatchem
Barber Alfd. 662 Edmund st. Beaconsfield
Barber Alfd. 7 Glendower st. Perth
Barber Alfd. 307 James st. Perth
Barber C. farmer, Capel
Barber C. F. wheelwright, Katanning
Barber Chas.H. fuel dlr.High st.Fremntle
Barber David, fuel, Suffolk st.; p. r. 48 Carnac st. Fremantle
Barber Geo. W. med. pr. 1 Milign. st.Prth
Barber Jno. farmer, Baker's Hill
Barber John, 48 Malcolm st. Fremantle
Barber Jno. miner, Trafalgar
Barber Matthew, Premier hotel, Pinjarrah
Barber Mrs. R. Lawler st. S. Perth
Barber Richd. 66 Goderich st. E. Perth
Barber Robt. P. Napier st. Cottesloe
Barber S. frmr. Landscape
Barber S. jun. frmr. Landscape
Barber Walter, farmer, Broomehill
Barber Wm. H. 156 Piesse st. Boulder
Barbour Edmund, 152 Beaufort st. Perth
Barbour Ernst. stock owner, Morgans
Barbour Fredk. W. est. agt. 103 Burt st.; p. r. 52 Moran st. Boulder
Barbour Mrs.M.sml.gds.158 Beauft.st.Prth
Barbour Saml. Bennett st. Leederville
Barclay & Chisholm, printers,111 Maritana st. Kalgoorlie
Barclay & Sharland, printers, 20 Queen st. Perth
Barclay Rev. Arthur J. (Meth.), 30 Ventnor av. Prth
Barclay Chas. miner, Mulline
Barclay Edgar J.24 Hanbury st.Kalgoorlie
Barclay Jno. McG. King st. Coolgardie
Barclay Richd. engine driver, Ora Banda
Barclay Sept. R. farmer, Southern Brook
Barden Wm. motor tyre repr. 847 Hay st. Prth
Barden Wm. T. Clivedon rd.Victoria Park
Bardi A. hairdsr. York
Bardi Jno. farmer, West Collie
Bardon Richd. Sixth av. Maylands
Bardon Wm. C. Sixth av. Maylands
Bardwell Bernard E. com. agt. Broome
Bardwell Everett C. Bank st. Vic. Pk
BARDWELL EVERETT HENRY, barrister & solicitor & commissioner for taking affidavits, Geraldton
Barelli Jno. H. H. frmr. Mundijong
Barfield Hy. 79 East st. Fre

Barfield Hy. 114 East st. Plympton
Barfield Jno. H. gardener, Jandakot
Barfoot Jos. S. Gray st. Leederville
Barger Harry, Wilson st. Kalgoorlie
Barger Jas. H. Turner st. Kalgoorlie
Barham G. contr. Collie
Barham Mrs. K. drssmkr. 173 Oxford st. Ldrvlle
Barham Thos. H. frmr. Doodlakine
Bario Dominic, frmr. Peringillup
Barkell Richd. J. 58 Leviathan st. Bldr
BARKER & CO. H. G. ship, insurance & mercantile brokers, Surrey chmbrs. 97 St. George's ter. Perth. Tel. 668
Barker A. drpr. 467 Hay st. Prth
Barker Albt. E. baker, Swan st.; p. r. Bertie st. W. Guildford
Barker Antoni, Adelaide st. Mt.Hawthorn
Barker Arthur S. Boundary rd. Mid. Junc
Barker Chas. 78 Macdonald st. Kalg
Barker Constance E. C. tchr. Bay View ter. Claremont
Barker Edmund S. mgr. W. A. Trustee, Executor & Agcy. Co. Ltd.; p. r. "Chanory," Forrest st.PeppermintGrove
Barker Edward, Geraldton
Barker Edwd. 92 Piesse st. Bldr
Barker Ernest H. First av. Maylands
Barker Francis R. 11 Gerald st. H. Hill
Barker Frank H. prospector, Ida H
Barker G. W. 60 Beaufort st. Perth
Barker G. W. med. pract. Marrinup
Barker Geo. 6 Gladstone st. E. Perth
Barker Geo. H. pntr. 75 Mndrh. rd. Bcfld
Barker Geo. J. 293 Newcastle st. Perth
Barker H. G. (B.& Co.),89 St.Geo.ter.Prth
Barker Harry, 40 Parker st. N. Prth
Barker Hy. H. 157 Charles st. Mt. Haw
Barker Jno. 160 Carr st. Perth
Barker Jno. Silas st. Plympton
Barker Jno. A. 277 Newcastle st. Prth
Barker Jno. P. 32 Wade st. Prth
Barker Jos. Greenbushes
Barker M. O. farmer, New Town
Barker Miss M. Hooper's Well,Gabanintha
Barker Mrs. dressmkr. Kellerberrin
Barker Mrs. lndrs. Busselton
Barker Mrs. J. 92 Mary st. Fremantle
Barker Mrs.Julia,sen.Johnson st.Guildford
Barker Mrs. L. prv. hsp. Rly. ter.W.Gldfd
Barker Mrs. S. A. 35 Marlbro' st. E. Prth
Barker Mrs.Z.bdg.hse.60 Beaufort st.Prth
Barker P. S. D. frmr. Aldinga
Barker Roland R. R. York rd. Northam
Barker Sidney J. (mgr. Stewart Dawson & Co.), 19 King's rd. Subiaco
Barker Thos. dlr. 7 James st. Prth
Barker Thos. train examiner, Mullewa
Barker Thos. J. 12 Gladstone st. E. Perth
Barker Thos. J. Salisbury rd. Kalgoorlie
Barker W. H. "Nor'-West Echo," Broome
BARKER W. RALPH, land, stock & station agent. 97 St. George's terrace, Perth. Tel. 1317
Barker Wm. Charles st. Bunbury
Barker Wm. Lindsay st. Coolgardie
Barker Wm. 60 Palmerston st. Perth
Barker Wm. A. 34 Chapman st. E. Perth
Barker Wm. R. Railway st. w. Cottesloe
Barkley Gilbt. Katanning
Barkley Jn. hrdrsr. tob. & stnr. Katanning
Barkley Robert, ganger, Yornanning
Barlee Alan H. Charles st. Perth
Barley Geo. Hawkstone st. Cott
Bar-Lock Typewriter & Supplies Agcy. 728 Hay st. Perth
Barlow Alfd. mill hand, West Collie
Barlow Arth. B. Jarrad st. Cottesloe
Barlow Carel, grngcr. 263 Hay st. Kalg
Barlow Clem, baker, Leonora
Barlow Geo. A. 225 Egan st. Kalg
Barlow Jas. leaseholder, Yarri
Barlow John, frmr. Swan
Barlow Jno. sen. labr. Leonora
Barlow Jno. J. 36 Armagh st. Vict. Park
Barlow Jos. L. Parker st. W. Guildford
Barlow Mrs. C. E. E.35 Wood st.Fremntle
Barlow Mrs. E. C. Rose st.Peppermint Gro
Barlow Mrs. M. C. 51 Mary st. Fremntle
Barlow Saml. W. Albert st. Osborne Pk
Barlow Thos. Victoria st. Cottesloe Beach
Barlow W. Leonora
Barnacle Rev. H. G. Mt. Barker
BARNARD LTD. J. W. booksellers, stationers, printers & bookbinders (wholesale & retail), 651 Hay st. Perth
Barnard & Sons, strkprs. Busselton
Barnard Aubrey F.259 Mueller rd.Subiaco
Barnard Charles (B. & Sons), Busselton
Barnard Chas. mine owner, Menzies
Barnard Chas. G. Pirie st. Bldr. City
Barnard E. L. (Stein & Co.), 92 Collin st. Piccadilly
Barnard Francis J. grocer, Wagin
Barnard Frank, Wittenoom st. Bunbury
Barnard Geo. J. 168 Aberdeen st. Prth
Barnard Geo. S. 61 Forrest st. N. Perth
Barnard George W. (B. & Sons), Busselton
Barnard Geo. W. jun. (B.& Sons),Busseltn
Barnard Harry, pntr. Jas. st. W. Gldfrd
Barnard Henry, contractor, Brookton
Barnard Hy. J. sec. Kalg. Brewing & Ice Co. Ltd. 95 Addis st. Piccadilly
Barnard Jn.Pearlers' Rest htl.Shark's Bay
Barnard Jno. W. Shenton rd. Claremont
Barnard Jos. Commercial rd. Subiaco
Barnard Mrs. John, Sharks Bay
Barnard Walt. store, Bayley st.Coolgardie
Barnden H. G. sec. Nangaroo Mines Ltd. 42 St. Geo. ter. Perth
Barnden J. T. Beverley
Barnden Jno. W. boundary rider, Yuin
Barnden Victor O. James st. Gldfd
Barndon Jno. frmr. Balkuling
Barndon Mrs. M. A. off May st. Northam
Barndon Rd. carrier, Chidlow st. Northam
Barndon Richard, farmer, Walkaway
Barndon Thos. frmr. Durawah
Barndon Thos. Henry, farmer, Mt. Erin
Barndon Waltr. Wooroloo
Barnes & Co. J. storekprs. Doodlakine
Barnes, Forder & Williams, dairy prod. mchts. 325 Murray st. Perth
Barnes A. C. farmer, Brunswick Junct
Barnes A. E. Abbotts
Barnes Albt. J. King Wm. st. Bayswater
Barnes Alex. carpenter, Yarloop
Barnes Anthony, Crawford rd. Bayswater
Barnes Arthur C. farmer, Benger
Barnes Benj. frmr. Wagin
Barnes Chas. Mornington Mills
Barnes Dav. Leonora htl. & auc. Leonora
Barnes Edwd. Lake View lease, Kamballie
Barnes Emanuel J. 10 Railway par. Leederville
Barnes Ernest H. 73 Shenton st. N. Perth
Barnes F. orchardist, Kelmscott
Barnes Gordon H. farmer, Balbarrup
Barnes Hy. pearler, Broome
Barnes Henry W. 6 Cecelia st. Subiaco
Barnes Hy. com. agt. Lawlers
Barnes Herbt. 21 Thomas st. Chesterfield
Barnes J. btmkr. Bridgetown
Barnes J. frmr. Muchea
Barnes J. pearler, Broome
Barnes J. H. frmr. Bridgetown

Barnes J. M. frmr. Chidlows Well
Barnes Jas. (B. & Co.), Doodlakine
Barnes Jas. Lake View lease, Kamballie
Barnes Jesse W. Ivanhoe st. W.Guildford
Barnes Jno. 15 Francisco st. Beaconsfield
Barnes Jno. frt. gwr. Maddington
Barnes Jno. 34 View st. North Perth
Barnes Miss F. stre. 20 Mndrh. rd. Bcfld
Barnes Mrs. E. Commercial htl. Norseman
Barnes Mrs. E. W. James st. Guildford
Barnes Mrs. J. Bunbury
Barnes Mrs. L. confr. 327 Wllgtn. st.Prth
Barnes Mrs. Margt. 48 Ruth st. Perth
Barnes Mrs. R. J. dressmkr. Collie
Barnes Richd. tob. Prth.-Fre. rd. Cottsl
Barnes Saml. H. 140 Vincent st.Nth.Perth
Barnes T. C. farmer, Kellerberrin
Barnes Thos. 39 Adelaide ter. Perth
Barnes Thos. gard. Prth. rd. W. Gldfd
Barnes Thos. H. Federal rd. Kalg
Barnes Waltr. W. ppr. Claremont Swimming Baths, Chester rd. C'mont
Barnes Walton W.Goldsmith rd.Claremont
Barnes Wm. 23 Attfield st. Fremantle
Barnes Wm. Ford st. Coolgardie
Barnes Wm. Johnson rd. Guildford
Barnes Wm. tob. Helena st. Midld. Junc
Barnes W. H. 13 Coolgardie ter. E. Perth
Barnes Wm. M. 179 Royal st. E. Perth
Barnes Wm. V. 582 Hannan st. Kalg
Barnet Richd. miner, Burtville
Barnett Bros. glass, hardware & color mchts. 674 Hay st. Perth
Barnett & Co. E. merchants & storekprs. Albany & Hopetoun
Barnett Alexr. Greenbushes
Barnett Alex. prospector, Quinns
Barnett Alfd. farmer, Serpentine
Barnett Alfd. H. farmer, Moora
Barnett Arth.D. carrier,96 King st.Bouldr
Barnett Barend E. (B. Bros.), 46 Ventnor av. Perth
Barnett Edwd. Clancy st. Boulder
Barnett Edward C. (B. & Co.), Albany
Barnett Edwd. T. 96 Clancy st. Boulder
Barnett F. P. 878 Hay st. Prth
Barnett Fred, Ninth av. Maylands
Barnett Frd. S. stn. m. Rly. ter. Maylnds
Barnett Geo. C. bak. 254 Fitzgrd. st. Prth
Barnett Hy. J. 32 Salisbury st. Leederville
Barnett Jno. baker, Marvel Loch
Barnett Matt. R. Forrest st. Fre
Barnett Mathew R. 36 Glyde st. Plympton
Barnett Montague (B. Bros.), Victoria av. Claremont
Barnett Robt. R. 10 Hannan st. Kalg
Barnett Thos. H. (B. & Co.), Albany
Barnett Thos. H. (B. & Co.), 46 Randell st. Perth
Barnett Wm.A.Washington st.Victoria Pk
Barnett Wm. H. Bunbury
Barnett Wm. T. minr. Brisb. st. Brwn. Hl
Barnfather Edw. J. Laurnce. st. Byswtr
Barnfather Ernst. E. J. 413 Barker rd. Subiaco
Barnhill J. miner, Davyhurst
Barnicott Wm. C. Richmond rd. Vict. Pk
Barnier C. J. ppr. ruler & mfg. stnr. 651 Hay st. Prth
Barns Edwd. M. 32 Charles st. Beaconsfld
Barnsdale Chas. 66 Tate st. Leederville
Baron Alfd. A. 58 Bazaar ter. Perth
Baron Jno. F. miner, Norseman
Baron Jno. H. engine driver, Norseman
Baron Percival, 219 Stirling st. Perth
Baron Thos. J. Hamilton st. Bayswater
Barr Andw. frmr. Baandee
Barr David, farmer, Baandee
Barr Frank J. 10 Hope st. Perth
Barr Jas. farmer, Quairading
Barr Jas. jun. farmer, Quairading
Barr Jno. Grant st. Cottesloe
Barr Jno. E. (Carter & B.); Kellerberrin
Barr Matw. N. Thompson rd. N.Fremntle
Barr Thos. Eighth av. Maylands
Barraclough A. E. traffic mgr. Yarloop
Barran Cornls. 155 Hubble st. Plympton
Barran George, 182 King str. Plympton
Barran Saml. 34 George st. Perth
Barras Thos. miner, Shotts
Barrass Jno. bldr. Nth. 1 lease, Bldr
Barrass Jno. grcr. Rly. par. Bayswater
Barrass Robt. Hewitt st. Kalgoorlie
Barrass Thos. Rly. par. Bayswater
Barrass Wm. R. minr. Eclipse, Kallaroo
Barrat W. frmr. Nungarin
Barratt Albt. Riley rd. Claremont
Barratt Edwd. J. Johnston st. Gldfd
Barratt Ernst. Argyle st. Vic. Pk
Barratt Frnk.A.129 Chelmsford rd.N.Perth
Barratt Mrs. J. E. Nth. Beach rd. Osborne Park
Barratt Thos. Thomas st. Cott. Bch
Barratt Wltr. 104 Smith st. Highgate Hill
Barratt Wm. 16 Cecil st. Highgate Hill
Barrei David, stn. mstr. Armadale
Barrell Arth. A. baker, 62 Holdsworth st. Fre
Barrett Albt. E. 427 Newcastle st. Prth
Barrett Albt. E. 13 Short st. Ldrvlle
Barrett Alfd. H. 104 Lefroy st. B'field
Barrett Alfd. W. 135 Carr st. Prth
Barrett Arth. L. 98 Sewell st. Plympton
Barrett Chas. C. grnger. 201 Hampton rd. B'field
Barrett Edwd. stn. master, Brown Hill
Barrett Edwd. J. Ware st. Kalgoorlie
Barrett F. G. King rd. King Riv
Barrett Francis C. 96 Barker rd. Sub
Barrett Francis P. sml. gds. 249 Wm. st.; p. r. 29 Lane st. Perth
Barrett Fredk. W. 23 Grey st. Frmtle
Barrett Geo. 111 Lincoln st. Highgate Hill
Barrett Geo. Condon
Barrett H. liv. stab. Katanning
Barrett Henry, 6 Hamilton st. Subiaco
Barrett Herbt. c.o. Nookanbah stn. Fitzroy Crossing
Barrett Herbt. J. 13 York st. Sub
Barrett Horace, Federal rd. Kalgoorlie
Barrett J. A. upholster. Geraldton
Barrett J. J. Wollaston st. Bunbury
Barrett Jas. 64 Pirie st. Boulder
Barrett Jas. H. 257 Forrest st. Kalgoorlie
Barrett Jas. W. Bruce st. Nth. Fremantle
Barrett Jocelyn E. Spring Pk.rd.Mid.Jnct
Barrett Jno. G. 34 George st. Beaconsfield
Barrett Jno. M. 113 Tate st. Ldrvlle
Barrett Jos. Salisbury st. Bayswater
Barrett Lyndhurst, miner, Cue
Barrett Mrs.E.M.Gladstone rd.BelmontPk
Barrett Mrs. J. C. 50 Churchill av. Sub
Barrett P. St. Kilda rd. Cott
Barrett Paul J., J.P. contr. 41 Blencowe st. Leederville
Barrett Richd. H. city valuer, 27 Marlborough st. E. Perth
Barrett Roy H. 39 Hampton rd. Fre
Barrett Thos. frmr. Torbay Junct
Barrett Thos. fruit grower, Mahogany Crk
Barrett Thos. Green's Landing
Barrett Thos. 57 Robinson st. Nth. Perth
Barrett Thos.Wellington st.CottesloeBeach
Barrett Wltr. T. 60 York st. Sub
Barrett Wm. A. Silas st. Plympton
Barrett Wm. labr. Boyup Brook

Barrett Wm. C. 60 Glyde st. Plympton
Barrett Wm. F. Bayley st. Midland Junct
Barrett-Lennard Arth.Boolaloo stn.Onslow
Barrett-Lennard Dacre, farmer, Mackie's Crossing, York
Barrett-Lennard Jno. Red Hill stn.Onslow
Barrett-Lennard Geo. vign. & fmr. Swan
Barrie Alex. clerk, Jarrahdale Mill No. 6
Barrie James T. 16 Bedford av. Subiaco
Barrie Jno. A. 123 Coghlan rd. Sub
Barrie Robt. Denmark
Barrie Wm. H. 8 Wesley st. B'field
Barrington Edwn. L. 6 Roy st.HighgateHl
Barrington Geo. A. 174 Aberdeen st. Perth
Barrington Jno. 52 Robinson st. N. Prth
Barrington Jno.F. 52 Robinson st.N.Perth
Barrington Jno. W. 99 Lake st. Perth
Barrington Wltr. 32 Wesley st. B'field
Barrington Wm. T. whlwright.Bridgetown
Barritt Mrs. E. T. 5 Clifton st. N. Perth
Barritt Redmond, const. Broome
Barron C. A. frmr. Donnybrook
Barron Edward G. mgr. Daliak Est. York
Barron Fredk. S. Bunbury
Barron Major-Gen. Sir Harry, c.v.o. State Governor. St. Geo. ter. Perth
Barron H. E. frmr. Woodanilling
Barron Jno. frmr. Nebrekinning,Cuballing
Barron Jos. farmer, Bridgetown
Barron Mrs. M. Boyup Brook
Barron Mrs. Rachl. 246 Stirling st. Perth
Barron Saml. T. frmr. Boyup Brook
Barron Wallace, 44 Money st. Perth
Barron William T. frmr. Wagin
Barron-Rodway H. grazier, Williams
Barrot J. C. bandmstr. York
Barrow & Co. com. agts. Pingelly
Barrow Frank E. 256 James st. Perth
Barrow J. M. C. (Barrow & Co.), Pingelly
Barrow J. T. land & com. agt. 65 St. Geo. ter. Prth
Barrow Jno. T. Lyall st. Sth. Perth
Barrow T. G. A. mgr. W. A.Bk.Mrble.Bar
Barry Alex. carrier, 18 Raglan rd.N.Perth
Barry Anthony E. 27 Palmerston st.Perth
Barry B. Denmark
Barry Chas. R. cntr. 177 Plmrstn. st. Prth
Barry Edwd. B.Railway aven.W Guildford
Barry Hy. baker, & store, Dwellingup
Barry J. Denmark
Barry Jas. 15 Barlee st. Highgate Hill
Barry Jas. Wagin
Barry Jno. eng. drv. Jarrahdale Mill No.6
Barry Jno. frmr. Doodlakine
Barry Jno. M. 107 Glendower st. Prth
Barry M. P. corpl. police, Sandstone
Barry Miss B. grcr. 425 Wm. st. Prth
Barry Mrs. Alice, 47 Shenton st. Perth
Barry Mrs. J. N. 22 Chatsworth st. Highgate Hill
Barry Mrs. K. off 155 W'gton st. Perth
Barry Patk. 48 Bay st. Fremantle
Barry Phil. 31 York st. Boulder
Barry R. L. dairy prod. 373 Newcastle st. Prth
Barry Richd. 467 Newcastle st. Perth
Barry Richd. 80 Shenton st. N. Perth
Barry Thos. Bulong rd. Kalg
Barry Thos. 13 Hammond st. Perth
Barry Thos. Hubert st. Guildford
Barry Thos. Newcastle rd. Mid. Junct
Barry Thos. P. 59 Mary st. Highgate Hill
Barry Wm. frmr. Cunderdin
Barry Wm. 145 Sewell st. Plympton
Barrymore Ltd. F. W. mchts. 19 Newman st. Frmtle
Barrymore Fredk. W. (B. Ltd.), Leake st. Peppermint Grove
Barrymore Hugh S. buyer tin ore, Greenbushes
BARRYMORE THEODORE P. barrister & solicitor & commissioner for affidavits, York. Perth agents, James & Darbyshire, St. George's ter
Barsden Jos. H. Forrest st. Cottesloe
Barson Vernon, acct. Bk. A'sia, Bunbury
Barter Fredk. Crawford rd. Bayswater
Barter Robt., J.P.farmer,Rockingham East
Bartholomeaus A. frmr. Pingelly
Bartholomew Thos. Denham hotel, Sharks Bay
Bartholomew Wm. 104 Davis st. Boulder
Bartle Cecil C. electn. Welshpool
Bartle Mrs. G. store, 73b, Forrest st. Boulder City
Bartle Philip A. 73b, Forrest st. Bldr
Bartle Saml. T. 103a, Vivian st. Bldr
Bartle Simn. dlr. 81 Edwd. st. E. Prth
Bartlet Edw. crptr. Beach rd. Banbury
Bartlett & Co. A. E. drprs. Bridgetown
Bartlett & Sons, Cornls. auctnrs. Kanowna
Bartlett & Sons, Richd. contrs.228 Hamersley rd. Sub
Bartlett Alfd. 193 Macdonald st.Kalgoorlie
Bartlett Annie, Bridgetown
Bartlett Arthr. frmr. Dumbleyung
Bartlett Arth. 58 Jewell st. E. Prth
Bartlett Cornelius, sec. N. E. Coolgardie Rds. Bd. Kanowna
Bartlett E. C. contr. Geraldton
Bartlett Fredk. C. tea mcht. 108 St. Geo. ter. Prth.; p. r.23 Hyde st.N.Prth
Bartlett Geo. farmer, Bridgetown
Bartlett Geo. H., J.P. med. pract. Dongarra
Bartlett Harry, frmr. Yuba
Bartlett J. frmr. Wongan Hills
Bartlett Jas. frmr. Dumbleyung
Bartlett Jas. A. Sherwood st. Bayswater
Bartlett Jno. 189 Lord st. Prth
Bartlett Jno. miner, Lake Darlot
Bartlett Jno. pearler, Broome
Bartlett Jno. T. 29 Bruce st. Ldrvlle
Bartlett Miss. drsmkr. Geraldton
Bartlett Miss F.M.48 Richmond st.Ldrvlle
Bartlett Mrs. A. Fitzgerald st. Northam
Bartlett Mrs. C. conf. Prth.-Fre. rd.Cottsl
Bartlett Mrs. M. J. Hutt st. Northam
Bartlett N. boot dlr. Marine ter.Geraldton
Bartlett Norman S. Wilson st. W. Prth
Bartlett Robt. Francis, frmr. Dumbleyung
Bartlett Walter, farmer, Brookton
Bartlett Walter, farmer, Cookernup
Bartlett Wltr. Shaw st. Coolgardie
Bartletto Studio, photg. 673 Hay st. Prth
Bartley Andw. eng. driver, Norseman
Bartley Bertram J. Ninth av. Maylands
Bartley J. frmr. Pootenup
Bartley Jno. Albany
Bartley Mrs. M. F. Seventh av. Maylands
Bartley Robt. Albany
Bartley Wm. 8 Millen st. Bldr
Bartlow C. miner, Lake Austin
Barton & Robertson, btchrs. Cue
Barton Albt. Gldfd. rd. Belmont Park
Barton Chas. N. Canning rd. Bicton
Barton Ernest F. 43 Hampton rd. Fremntl
Barton Ernst. W. 527 Beaufort st. Highgate Hill
Barton Geo. furniture dlr. 296 Hannan st. Kalgoorlie; p. r. 165 Ward st. Piccadilly
Barton H. mgr. Warra Tarra, Mt. Mgnet
Barton H. A. draper, Meekatharra
Barton Hy. B. 20 Mary st. Highgate Hill
Barton Jas. 2 Russell st. Vic. Park
Barton Jno. 5 Broome st. Highgate Hill
Barton Jno. J.49 Colombo st.Victoria Park

Barton Julius M. 8 Tate street,Leederville
Barton Mrs. J. M. drsmr.105 Wm. st.Perth
Barton Richd. farmer, Baandee
Barton Wm. Spearwood
Barton-Fulcher Mrs. C. M. grcr. Keane st. Cottesloe Beach
Barton-Fulcher Thos. Keane st. Cott. Bch
Bartram Henry H. farmer, Dumbleyung
Bartram Herman J. frmr. Dumbleyung
Bartram James G. H. farmer,Dumbleyung
Bartram Jno. Beverley
Bartram Louis, Lake View lease,Kamballie
Bartsch Carl F. A. 154 Clancy st. Boulder
Bartsch Paul R. 150 Clancy st. Boulder
Bartusch Wm. C. F. frmr. Doodlakine
Barty Jno. T. Coode st. Maylands
Bartz Mrs. M. 40 Leeder st. Leederville
Barugh Richd. H. (Perth Aerated Water & Bottling Co.), 33 Havelock st. Perth
Barwick Alfd. W. Eureka st. Lam. Hghts
Barwick Frdk. W. p.m. Bayley st. Clgrdie
Barwick Mrs. Charlotte, Albany
Barwick Percy A. 562 Newcastle st. Prth
Barwick Walter R. clerk, Albany
Barwise Mrs. E. 118 Cantonment st. Fre
Barwise Percy J. 102 Summers st. E.Perth
Barwood Spencer V. Saladin st. Claremont
Bas Very Rev. Robt. (R.C.), New Norcia
Basch Montague M. Orlando st. Cott. Bch
Basden C. grcr. Norseman
Baseby Francis J. Montana
Basecke Johns, store, 240 Wllngtn. st.Prth
Baseden F. Ravensthorpe
Baseden Fredk. J. Moora
Baseden Robt. Ravensthorpe
Basford Thos. acct. Nullagine
BASHFORD H. F. stock, station, land, forwarding, insurance & commission agent, auctioneer,Mingenew. See advt.Mingenew
Bashall Bertha, Balbarrup
Bashall Richd. farmer, Bridgetown
Basham A. farmer, Dumbleyung
Basham Geo. H. mgr. W. A. Bk. Gerldtn
Bashford Percy G. 11 Seddon st. Sub
Bashford Wm. shp. far. Carro
Bashford Wm. jun. Cooljarrah
Baskerville A. foreman, Wllngtn. mills, Bush Landing
Baskerville G. mill mgr. Noggerup
Baskerville Mrs. L.M.21 Ethel st. N. Prth
Basley Alfd. Trafalgar
Basley Wm. Meekatharra
BASNETT & CO. G. D. tanners, leather & grindery merchants; importers of boot uppers, fancy leathers & all grindery goods, 182 Murray st. Perth. Tel. 147
Bass & White, frmrs. Quelcan
Bass Charles, Byers rd. Midland Junction
Bass Herbt. V. 6 Finnerty st. Fre
Bass R. T. (Evang.), 171 Egan st. Kalg
Bass Wm. (B. & White), Quelcan
Bassendean Brick Wks. Main par. Bassendean Est. W. Guildford
Bassett A. H. butcher, Laverton
Bassett Alfd. Campbell st. Mullingar
Bassett Arthur W. Princess rd. Claremont
Bassett Chas. Roebourn
Bassett Charles F. Loftus st. Claremont
Bassett Francis, farmer, Brookton
Bassett Francis J. builder, Harper st. Midland Junction
Bassett Frank, frmr. Brookton
Bassett J. Roebourne
Bassett Jas. teamster, Menzies
Bassett Jas. B. Bay rd. Claremont
Bassett Jno. W. frt. gwr. Newcastle rd. Middle Swan
Bassett Jos. dairyman,Mellor rd.BibraLake
Bassett Jos. W. Ord st. Northam
Bassett Lewis, farmer, Brookton
Bassett Reuben, Hampton st. Northam
Bassett Thos. H. mgr. Abydos, Roebrne
Bassett W. mine owner, Bamboo Ck
Bassett W. Roebourne
Bassett Wltr. E. 124 Carr st. Perth
Bassett Waltr. M. 88 Hay st. Subiaco
Bassi A. miner, Shotts
Bassula Jno. frmr. Doodenanning
Bastarrish Antone, 51 Melbourne rd.Perth
Baster W. J. mill hand, Katanning
Basterrechea Mileto (R. C.), New Norcia
Bastet T. Geraldton
Bastian Bros. storekprs. & bakers, Day Dawn & Mt. Magnet
Bastian Archd. farmer, Three Springs
Bastian E. E. sheep farmer, Hopetoun
Bastian Henry (B. Bros.), Day Dawn
Bastian Mrs. S. J. 16 St. Albans av. Highgate Hill
Bastian Richd. J. music tcher. 16 St. Alban's av. Highgate Hill
Bastian S. (B. Bros.), Mt. Magnet
Bastian T. (B. Bros.), Day Dawn
Bastian Thos. A. 15 Lawler st. Subiaco
Bastin Edwd. R. 2 Hope st. Beaconsfield
Baston Chas. 489 Murray st. Perth
Baston G. frmr. Nabawah
Baston George,auct. & com. agt.Geraldton
Baston G. H. Maud landing, Carnarvon
Baston H. miner, Collie
Baston Mrs. George, Geraldton
Baston Mrs. J. Austral st. Kalgoorlie
Baston Mrs.M.E. landowner, Northampton
Baston Wm. miner, Collie
Bastow Jno. H.B.Harper st.Midland Junct
Batchelor Alfd. ganger, Broomehill
Batchelor Hy. Quebec st. Mid. Junct
Batchelor Norman, hewer, Bridgetown
Bate Aloysious, 10 Grant st.Highgate Hill
Bate Thos. est. agt. Leake st. Pprmnt. Gro. & Napoleon st. Cott
Bate Wm.H.6 Lewis st.Lamington Heights
Batelier C. J. Albany
Batelier G. L. tobcnst. & hairdrsr. Albany
Batelier V. G. Albany
Bateman & Andressen, elec.engrs.193 High st. Frem

BATEMAN J. & W. wholesale grocers & tea merchants, shipping & insurance brokers, hardware & wine & spirit merchants, ship chandlers & general ironmongers & "Star" steel windmills, Henry, Croke & Mouatt sts. Fremantle & Dugan & Forrest sts. Kalgoorlie & Murray st. Perth. See advert. facing Grocers

Bateman Albt. Wittenoom st. Mt. Haw
Bateman Edw. G. sol. 44 St.Geo. ter.Prth
Bateman Francis W. S. Trafford st. B'field
Bateman G. A. (Dunn & Co. Ltd.), 169 St. George's terr. Perth
Bateman G. N. frmr. Cranbrook
Bateman H. B.solr.37 Henry st.Fremantle
Bateman Henry J. farmer, Brookton
Bateman Jas. River st. S. Perth
Bateman Jno. Canning rd. Richmond
Bateman Jno. W. (J. & W. B.), Osborne rd. Rhmnd
Bateman Jos. drpr. Katanning
Bateman L. B. frmr. Wagin
Bateman Lewis L. (J. & W. Bateman), Hamilton st. Plympton
Bateman Loo B. frmr. Nippering
Bateman Mervyn G. (B. & Andressin), Hamilton st. Plympton

Bateman Miss E. J. sister in chg. Lock Hosp. Carnarvon
Bateman Miss N. dining rooms, Bldr. Blk. Bldr
Bateman Mrs. A. 33 Solomon st.Beaconsfld
Bateman Mrs. E. J. 16 Ellen st. Fre
Bateman Mrs. J. Moss st. Plympton
Bateman Mrs. W. Canning Bridge
Bateman S. farmer, Armadale
Bateman Saml. B. farmer, Beenup
Bateman W. contr. Derby
Bateman W. fruit gro. Canning Bridge
Bateman William H. farmer, Beverley
Bateman Wm. 122 Mndrh. rd. Beacfld
Bateman's (J. & W.) Magazine, Woodman's Pt. Coogee
Bates Alfd. laborer, Pinjarrah
Bates Alfd. W. Bayley st. Mid. Junction
Bates Anthony E. 14 Lt. Howard st. Fre
Bates C. Carnarvon
Bates Chas. pstmstr. Karridale
Bates Danl. T. stn. master, Balingrp
Bates Edmond G. 34 Ada st. Beaconsfield
Bates Edmnd. W. J. 200 Hampton rd. Beaconsfield
Bates Edw. farmer, Pinjarrah
Bates Fredk. H. Rly. par. Bayswater
Bates Fredk. N. 93 Smith st. Highgate Hl
Bates Fredk. J. 62 Robinson st. W. Perth
Bates Geo. 99 Newcastle st. Perth
Bates Geo. stn. mgr. Northampton
Bates H. H. frmr. Nangeenan
Bates Henry C. 44 Silas st. Beaconsfield
Bates J. Edwd. farmer, Marradong
Bates Jas. Bellevue rd. Mid. Junct
Bates Jno. A. frmr. Boundain Siding
Bates Mrs. A. 106 Davis st. Boulder
Bates Mrs. K. frmr. Booraan
Bates Mrs. K. frmr. Merredin
Bates Richd. J. 5 Bateman st. Fremantle
Bates Robt. W. bone mills, Burt st.Bouldr
Bates T. E. Arthur Riv
Bates Thos. W. frmr. Pinjarrah
Bates Wm. farmer, Williams
Bates Wm. T. 36 Schafer st. Leederville
Bateson Fredk. W. Salvado st. Cott. Bch
Batger Thos. C. 116 Grosvenor rd. N.Perth
Bath Edwd. J. S. 23 Pirie st. Boulder
Bath Hon. Thos. H., M.L.A. minister for Lands & Agric. St. George's terr.Perth; p. r. 134 Townshend rd. Subiaco
Bath Thos. H. farmer, Tammin
Bath Thos. Hy. miner, Trafalgar
Bath W. M. tailor, Vict. st. Bunbury
Bath Wltr. H. Hamilton st. Bldr
Bath Wm. Greenbushes
Bathern F. O. frmr. Nippering
Bathgate Alex. B. Bay View ter.Claremont
Bathgate Arthur, Roebourne
Bathgate Davd. bricklyr. Welshpool
Bathgate John, carpenter, Roebourne
Bathgate Wm. Roebourne
Bathols Phillip, Wilson st. W. Guildford
Bathurst Wm. miner, Ora Banda
Batley Mrs. Margaret,11 Henry st.Subiaco
Batson Chas. A. Balfour st. Claremont
Batt A. junr. farmer, Marradong
Batt Arthur, farmer, Marradong
Batt D. farmer, Hill River
Batt Davd. contr. Moora
Batt Geo. frmr. & Shire sec. Marradong
Batt O. V. frmr. Hill River
Batt Thos. farmer, Marradong
Batt Wm. farmer, Marradong
Battaglia S. mine owner, Yundamindera
Battams Nichls. J. 38 Marmion st.N. Prth
Battelano Constantino, frmr. Balbarrup
Batten Alex. grngr. 101 Chffrs. st. Bldr
Batten Ernest J. 103 Moran st. Boulder
Batten Harry, grngrcr. Leviathan st. Boulder City
Batten Mrs. K. Garden st. Claremont
Batten Robt. Whooley st. Bayswater
Batten Wm. T. 4 Oroya st. Boulder
Battlelano Const. fmr. Balbarrup
Battley Arthr. W. 132 Aberdeen st. Perth
Batty Alfd. farmer, Mt. Hardy
Batty Chas. High st. Fremantle
Batty Mrs. S. York
Batty P. T. coach bldr. Carnarvon
Batty Robt. caterer, Bullfinch
Batty Stanley,store,48 Woolwich st.Ldrvlle
Batty W. H. warder hosptl. Carnarvon
Battye Chas. 27 Churchill av. Subiaco
Battye Jas. S., LL.B., J.P. librn. Pub. Lib. of W.A.James st.; p.r.3 Francis st.Perth
Baty Fred C. farmer, Dangin
Baty Fredk. frmr. Dulbilling
Baty T. H. Rly. cres. Bayswater
Baudain Wm. Rhodes st. Kalg
Baudains Albt. 24 Charles st. B'field
Bauditz Paul, crtk. Quarantine, Albny
Bauer & Shaumer, pearl mchts. Broome
Bauer Fredk. C. Edward st. Mid. Junct
Bauer Louis, Broome terr. Northam
Baugh Richd. chemist,Isabella st.Kanowna
Baughan Jno. W. W. Lindsay st. Cool
Baum Miss A. confr. & tea rooms, 818 Hay st. Prth
Baum Mrs. M. Austral st. Kalgoorlie
Baum Mrs. M. 34 Nicholson rd. Sub
Baumgarten Chas. pltr. Wllngtn. st. Prth
Baumgarten Otto, 5 Brown st. E. Prth
Baumgarten Otto, Hewitt st. Kalg
Baumgarten Wltr. const. 225 Lake st. Prth
Baumgurtel Albt. E. Forrest st. Northam
Bawden F. W. Eureka st. Lam. Heights
Bawden Geo. farmer, Kulyaling
Bawden Hy. blksmth. 393 Hannan st. Kalg
Bawden Jno. 641 Hannan st. Kalg
Bawden Mrs. L. 16 Lake st. Prth
Bawden Richd. H. Hanns. Rwrd. ls. Kalg
Bawden Wm. H. 9 Hampton rd. Fremantle
Baxter A. E. Comcl. htl. Margaret rd.Mid. Junct
Baxter Abe, frmr. Balbarrup
Baxter Albt. frmr. Gnowangerup
Baxter Alfd. cab propr. 12 Turner st. Highgate Hill
Baxter Alfd. L. cab ppr. 102 Harold st. Highgate Hill
Baxter Andrew, 23 Woolwich st. Leedervle
Baxter Arthr. E. 15 Seddon st. Subiaco
Baxter Chas. A. 20 Gloster st. Subiaco
Baxter Chas. A. 96 Mary st. Fre
Baxter Chas. F. farmer, Quairading
Baxter David, King st. Coolgardie
Baxter Duncan, Austin bar & Bellevue gdns. 43 Burt st. Bldr
Baxter Frnst. Shenton rd. Claremont
Baxter Fredk. fettler, Lake Austin
Baxter Frank C. Albany
Baxter Geo. carptr. Jarrahdale
Baxter Jas. 56 Rupert st. Subiaco
Baxter Jno. frmr. Woodanilling
Baxter M. A. store, & p. m. Bardoc
Baxter Mrs. A. 56 George st. Kalg
Baxter Mrs.C. newsagt.78 Hampton rd.Fre
Baxter Mrs. E. 158 Adelaide ter. Perth
Baxter Mrs. P. nurse, Eastbourne st. Cott. Bch
Baxter P. R. tobcst. 16a, Burt st. Boulder
Baxter R. frmr. Dinninup
Baxter Ralph W. frmr. Walkelup
Baxter Robt. 107 Richardson st. Boulder

Baxter Robt. B. Burt st. Cott
Baxter Thos. T. bldr. 15 Parker st.N.Prth
Baxter W. F. frmr. Cranbrook
Baxter Wm. Eastbourne st. Cottesloe Bch
Bayle D. G. (Bonney & B.), Narrogin
Bayes Jno. miner, Southern Cross
Bayley C. E. Katanning
Bayley E. Denmark
Bayley Edwd. H. 17 Addis st. Piccadilly
Bayley Ernest, miner, Chadwins
Bayley F. Denmark
Bayley Geo. A. miner, Chadwin
Bayley Hy. T.39 Lit.Howard st. Fremantle
Bayley Miss M. 256 Pier st. Prth
Bayley N. Denmark
Bayley W. H. Denmark
Baylis Ray, frmr. Quelcan
Baylis Thos. J. Trafalgar
Bayliss Chas. 57 Albany rd. Vict. Pk
Bayliss Chas. F. Turton st. Guildford
Bayliss Geo. Caled. av. Maylands
Bayliss Rev. J. W. (Meth.), Goomalling
Bayliss Miss H.drssmkr.Lillian st.Cott.Bch
Bayliss Mrs. E. confr. 136 Parry st.E.Prth
Bayliss Robt. Johnston st. Pepprmt. Gro
Bayliss William, farmer, Gingin
Bayliss Wm. B. 204 Lord st. Perth
Bayliss Wm. B. 134 Parry st. E. Perth
Bayly Mrs. V. confr. 7 Lake st. Perth
Bayman Chas. 18 Myrtle st. Perth
Baysher Herbt. Kenny st. Bassendean est. W. Gldfd
Bayswater Roads Board & Local Board of Health, Bayswater
Bayswater Fire Brigade (W. Dick, supt.), Roberts st. Bayswater
Bayswater Pound, Garratt rd. Bayswater
Bayswater Tannery (De Lacy & King), Beechboro'; office, St. George's court, off St. George's ter. Perth
Barzin Emil, Lion Mill
Beach G. tailor, Toodyay
Beach Harry G. 117 Grosvenor rd. N.Perth
Beach Mrs. M. Geraldton
Beach S. tailor, Beverley
Beach S. G. tailor, Beverley
Beacham Jas. J. Jim Jam farm, Pinjarrah
Beacham Levi, farmer, Piniarrah
Beacham Wm. per. way, Nth. Dandalup
Beachey Wm. M. O. Burnakurra
Beaconsfield Chambers, Sylvester st. Cool
Beaden Mrs. A. nurse, 10 Smith st. Highgate Hill
Beaden Mrs. E. bdg. hse. 9 Pier st. Perth
Beadle Hy. 69 Joel ter. Norwood
Beadon Arthur C. pastoralist, Eucla
Beaglehole Brs. newsg. Bouldr. rd. Kalg
Beaglehole Jno. Boulder rd. Kalgrlie
Beaglehole Robt. (B. & Smith), 38 Cheetham st. Kalg
Beakbane E. frmr. Geraldine
Beal Chas. teamster, Lake Darlot
Beal Chas. W. 150 Royal st. E. Perth
Beal Jno. H. frmr. Narrikup
Beal Thos. H. 145 Vincent st. Leederville
Beal Thos. P. 74 Newcastle st. Perth

BEALE & CO. LTD.
Beale Australian Pianos direct from factory to user; fitted with patent steel tuning system, thus avoiding the unreliable wooden wrest plank. Made entirely in Australia from wood seasoned in the climate. We sell the Kalophone, the latest & best in singing machines; all records stocked; cash or easy terms anywhere, 839 Hay st. Perth; 238 Hannan st. Kalgoorlie & Victoria st.Bunbury

Beale & Co. W. L. piano mfrs. 155 Rokeby rd. Subiaco
Beale & McIntosh, plumbers, Sandstone
Beale Chas. W. 219 Brown st. E. Perth
Beale Fredk. A. Victor st. Highgate Hill
Beale Fredk. W. stn. mstr. Meenaar
Beale H. W. Hardy st. S. Perth
Beale Harry P. btchr. Sandstone
Beale Herbt. Napier st. Claremont
Beale Jno. 108 Richardson st. Boulder
Beale Walter O. (B. & McIntosh), Sandstone
Beale Wm. Leslie (B. & Co.), 155 Rokeby rd. Subiaco
Beales E. frmr. Waeel
Beales Hy.T.dler.&dyer,331Wllngtn.st.Prth
Beames Darcy F. Buller st. Kalgoorlie
Beames Hurtle M. Boundary st.Kalgoorlie
Beamish Geo. C. est. agt. 230 Rokeby rd. Subiaco
Beamish Mrs. E. A. est. agt. 230 Rokeby rd. Subiaco
Beamish Wm. S. 240 Barker rd. Subiaco
Bean Bros. farmers, Broomehill
Bean Geo. frmr. Francisco st. Belmont Pk
Bean J. W. mgr. Col. Gas Assn. Albany
Bean L. farmer, Nannup
Bean L. N. farmer, Balingup
Bean Sidney F. farmer, Northampton
Bean Wm. 631 Edmund st. Beaconsfield
Bear Fred. farmer, Mininu Well
Beard Bros. farmers, Katanning
Beard A. mgr. N. End Mn. Austrl. st.Kalg
Beard Abraham, dlr. 18 Monger st. Perth
Beard Absolom, Bouldr. Jnct. ls. Bldr
Beard Alfd. wine saloon & fruitr. 285 Beaufort st. Prth
Beard Chas. frmr. Jennapullen
Beard Chas. J. Morrell st. Northam
Beard Chas. J. Rockett st. Northam
Beard Cornls. R. Jennapullen
Beard Ernest S. York rd. Northam
Beard F. C. sec. Tailings Treat Ltd. 151 Hannan st. Kalg
Beard Fisher, frmr. Kulinn
Beard Fisher, jun. frmr. Kulinn
Beard Fredk. frmr. Juandine
Beard Geo. R. 32 George st. Kalgoorlie
Beard Gerald A. 7 Collins st. Piccadilly
Beard H. S. fmr. Dardening Ck. K'berrin
Beard Henry, farmer, Wagin
Beard Hv. 53 Holdsworth st. Fremantle
Beard Hy. York st. Boulder
Beard Jas. frmr. Gnowangerup
Beard Job, frmr. Juandine
Beard Jno. frmr. Malabine
Beard Jos. Dempster st. Northam
Beard Jos. 29 Millen st. Boulder
Beard Mattw. 18 Fitzgerald st. Prth
Beard Mrs. M. Albany
Beard Robt. frmr. Kulinn
Beard Robt. E. farmer, Markigin
Beard Robt. H. Farnley st. Mt. Lawley
Beard Roy, 18 Blencowe st. Ldrvlle
Beard Thos. 225 Piccadilly st. Pic
Beard W. Fisher (Beard & Co.), 120 Tuckfield st. Fremantle
Beardman J. contr. Toodyay
Beardman W. W. fuel dlr. York
Beardman Wm. farmer, Toodyay
Beare J. const. Hall's Ck
Beare Mrs. M. libr. Clrmnt. av. Clrmnt
Beare Mrs. R. Claremont av. Claremont
Beare W. D. G. sec. Coolgardie Club Ld. Hunt st. Coolgardie
Beart A. H., J.P. mgr. Coondinna stn. Nullagine
Beart E., J.P. Bmboo. Sprngs. st. Nullagne

Beary Mrs. L. Ivanhoe st. W. Gldfd
Beasley A. E. farmer, Jandakot
Beasley Hillson, chf. arch. P. W. Dept.; p. r. Fraser rd. Applecross
Beasley J. gdnr. Forrest rd. Bibra Lake
Beasley John, 121 Oroya st. Boulder
Beasley Miss L. drssmkr.Hamilton st.Bldr
Beasley Miss L. 121 Oroya st. Bldr
Beasley Mrs. Brenda, East st. Guildford
Beasley Saml. Manberry stn. Carnarvon
Beasley Wm. carptr. Jandakot
Beasley Wm. H. fmr. Jandakot
Beasy Geo. 92 Alma rd. N. Perth
Beath, Schiess & Felstead Ltd. warehousemen, 231 Murray st. Perth
Beaton Bros. Thundelarra stn. Mingenew
Beaton & Sons, stn. owners, Thunderlarra
Beaton Alex. farmer, Arthur River
Beaton Alex. farmer, Wagin
Beaton Chas. Menzies
Beaton Chas. (B. & Sons), Thunderlarra
Beaton Donald (B. & Sons), Thunderlarra
Beaton Dugald C. mine owner, Norseman
Beaton Duncan, 18 Harwood st. Prth
Beaton E. (B. Bros.), Mingenew
Beaton Harry, 101 Harold st.Highgate Hill
Beaton Hugh, amalgamator, Kunanalling
Beaton J. farmer, Mingenew
Beaton Jas. (B. Bros.), Mingenew
Beaton Jno. (B. & Sons), Thunderlarra
Beaton Jno. prod. mcht. Hamilton st.; p. r. 42 Dart st. Boulder
Beaton-Kenn Mrs. 152 Newcastle st. Prth
Beaton Walter, miner, Carbine
Beaton Wm. 183 Burt st. Bldr
Beaton Wm. Menzies
Beaton Wm. 223 Stirling st. Perth
Beattie Ebenezer J. frmr. Popanyinning
Beattie Jas. farmer, Mooranning
Beattie Miss M. matron White Feather Hosp. Kanowna
Beattie R. A. dining rms. Narrogin
Beattie R. G. selector, Turkey Creek
Beattie Wm. 231 Hay st. Kalgoorlie
Beattie Wm. junr. farmer, Popanyinning
Beattie Wm. senr. farmer, Popanyinning
Beattie Wm. F. 23 Short st. Fremantle
Beatty Bros. fmrs. Upper Blackwood
Beatty Bros. graziers, Dinninup
Beatty D. farmer, Carnamah
Beatty Forrest (B. Bros.), Dinninup
Beatty G. const. 130b. Piesse st. Boulder
Beatty Howard (B. Bros.), Dinninup
Beatty Jno. O. (B. Bros.), Dinninup
Beatty Miss M. J. nrse. 50 Arundel st. Fre
Beatty R. pottery wks. Armadale
Beatty Thos. J. Irvine st. Peppermint Gro
Beatty Wltr. (B. Bros.), Dinninup
Beauchamp Thos. Leonard, J.P. Esplanade, S. Perth
Beauchamp Wm. Wrxtn. rd. Mdld. Junc
Beauglehole Jos. R. miner, Greenbushes
Beauglehole W. H. Collie
Beaumond S. fmr. Wyalcatchem
Beaumont Albt. E. 5 Robinson av. Perth
Beaumont Arth. bchr. Clrmnt. crs. Clrmnt
Beaumont Augustus, newsagt. & fancy rep James st. Guildford
Beaumont Madame C. blouse & corset mkr. Bairds arc. & 700 Hay st. Perth
Beaumont E. farm mgr. Grass Valley
Beaumont Edwn. K. mng. eng. & archt. 70 Maritana st. Kalg.; p. r. 24 Lewis st. Lmgtn. Hghts
Beaumont Fredk. J. 273 Burt st. Bldr
Beaumont Fdk. pastrycook, 58 Burt st. Boulder
Beaumont Mrs. H. St.Lend. st. Cottes.Bch
Beaumont Robt. C. Ninth av. Maylands
Beaumont Roy V. prod. mcht. & dairy, Perth-Guildford rd. S.; p. r. James st. Guildford
Beaumont Saml. Barrington st. Leederville
Beaumont Walter, Roebourne
Beaumont Wm. A. pearler, Broome
Beaumont Wm. N. 6 Forbes st. Perth
Beaver Arth. Mary st. Claremont
Beaver Arth. A. 23 Arundel st. Fremantle
Beaver Edwd. Mackie st. Vict. Pk
Beaver Mary, Parkerville
Beavis Waltr. J. 159 Charles st. Mt. Haw
Beavis Waltr. J. surveyor, Bridgetown
Beavis Wm. Campbell st. Piccadilly
Beavor Mrs. M. A. Hotel Esplanade, Esplanade, Perth
Beazley Alfd. Weld st. Northam
Beazley Jno. Fitzgerald st. Northam
Beazley Miss, postmistress, Armadale
Beazley Mrs. J. Wllngtn. st. Northam
Beazley Robt. Gairdner st. Northam
Beazley Saml. 37 Troode st. W. Perth
Bebbington Levi, Collie
Bebee Jno. 204 Brown st. E. Perth
Bebington Geo. A. 95 Tate st. Ldrvlle
Beccaria Augustine, Portland htl. 23 Richardson st. Bldr
Becher F. J. farmer, Harvey
Bechtel Robt. grazier, Beverley
Beck & Collinson, painters, Claremont av. & Gugeri st. Claremont
Beck Chas. Claremont av. Claremont
Beck Edwd. Attfield la. Chesterfield
Beck Edwd. Sayer st. Mid. Junct
Beck Edwd. sleeper hewer, Greenbushes
Beck Fredk. frmr. Collie
Beck Fredk. 134 King st. Boulder
Beck Hans C. 86 Outram st. Perth
Beck Hy. W. 39 Olive st. Subiaco
Beck J. frmr. Burracoppin
Beck Jas. 91 Jewell st. E. Prth
Beck Jno. dairy prod. 1 Nash st. E. Prth
Beck Jno. 119a, Dugan st. Kalgoorlie
Beck Jhn. pro. mch. 5 Hanvr. st. N. Prth
Beck Jno. Kundip
Beck Jno. W. Beaufort st. Mt. Lawley
Beck Mrs. C. Riley st. Toorak
Beck Sidney, orchard mgr. Armadale
Beck Walter, 7 King's rd. Subiaco
Becker C. W. R. farmer & blacksmith, Woodanilling
Becker Chas. W. K. farmer, Wagin
Becker Richd. E. O. frmr. Woodanilling
Becker Wm. miner, Moolyella
Beckerley Allan, Terminus htl. Trafalgar
Becket J. saddler, Donnybrook
Beckett A. G. Denmark
Beckett Albt. E. 193 Havelock st. Prth
Beckett Alfd. Lowden
Beckett Alfd. G. Oroya st. Boulder
Beckett B. cycle agt. Day Dawn
Beckett Chas. Albany
Beckett Harold, 19 Cole st. Prth
Beckett Jos. 38 Cavendish st. Highgate Hl
Beckett Mrs. A. J. 10 Forbes st. Prth
Beckett William, contractor, Mingenew
Beckhouse Hume P. York rd. Mid. Junct
Beckley Jno. Alfred st. N. F'mtle
Becklev Wm. 11 Lane st. Kalg
Becknell Danl. F. 146 Varden st. Pic
Beckmann George, miner, Broad Arrow
Beckwith E. C. lineman, Esperance
Beckwith Fdk. W. 70 Rowland st.Subiaco
Beckwith Fredk. W. Ilma st. Mt.Hawthrn
Beckwith J. M. carptr. Geraldton
Beckwith Jas. H. 23 South st. Beaconsfld
Beckwith Jno. T. 70 Rowland st. Sub

Beckwith Jos.T.187 Alexandra rd.Fremntle
Beckwith Mrs. E. B. Katanning
Beckwith Sidney T.93Hensman rd.Subiaco
Beckworth Chas. F. 4 Delhi pl. Perth
Bedder Edwd. H. 33 Robinson av. Perth
Beddoe Waltr. J. 385 Lord st. Perth
Bedells Chas. E. Ocean rd. Cott. Bch
Bedford Jno. Londonderry rd. Montana
Bedford Mrs. F. Clontaf rd. Hamilton Hill
Bedford Ralph H. 181 York st. Sub
Bedford Young, farmer, Narrogin
Bedfordale Agric. & Hort. Soc. Bedfordale
Bedingfeld Alex. 337 Hay st. Kalg
Bedlington D. R. engineer, Collie
Bedlington W. D. Collie
Bedwell Herb. H. 121 Grsvnr. rd. N.Perth
Bedwell W. A. farmer, Narrogin
Bee Arth. Grant st. Cottesloe
Bee Fk. M. surv. 23 Barrack st. Perth
Bee Geo. P. fruitr. 54 Mandurah rd. B'cnsfld
Bee L. (Stansall & Bee), Geraldton
Bee Richd. frmr. Keysbrook
Beeby Peter F. Sixth avenue, Maylands
Beech Edwn. H. 211 Havelock st. Perth
Beech Harold, electrician, Gwalia
Beech Jno. 18 Knebworth av.Highgate Hill
Beech Mrs. R. bdg. hse. Vict. st. Bunbury
Beech Mrs. W. tchr. Mortegallup
Beech S. J. assayer, Morgans
Beecham Jno. fmr. Balbarrup
Beecham Thos. R. 37 Hutt st. Nth. Perth
Beeck Chas. F. frmr. Marracoonda
Beeck E. R. Katanning
Beeck Emil R. B. farmer, Narrikup
Beeck Fredk. W. farmer, Moojebing
Beeck Gustave A. farmer, Marracoonda
Beeck Henry O. farmer, Katanning
Beeck Hy. W. 37 Rupert st. Sub
Beeck Jno. farmer, Katanning
Beeck Moritz E. farmer, Katanning
Beeck Paul A. saddler, Katanning
Beeck W. E. frmr. Marracoonda
Beeck Wm. farmer, Moojebing
Beecroft Alfd. Beverley
Beecroft Simpson, btchr. 31 Kimberley st. Ldrvlle.; p. r. 153 Bagot rd. Subiaco
Beecroft Thos. M. Goomalling
Beedham Jack, frmr. Wongan Hills
Beedham Jno. farmer, Wongan Hills
Beeho Mrs. H. 56 Subiaco rd. Subiaco
Beel Ernest, 56 Hanbury st. Kalgoorlie
Beer A. E. miner, Menzies
Beer Albt. C. 58 Lawler st. Sub
Beer Arthur H. Wroxton rd. Mid. Junctn
Beer B. teacher, Yarri
Beer Chas. com. agt. Nungarin
Beer Ernest T. Graylands st. Claremont
Beer Geo.marine dlr.113Macdonald st.Kalg
Beer Harold E. 72 Clancy st. Boulder
Beer Hy. hewer, Wilgarrup
Beer Jno. Wittenoom st. Mt. Haw
Beer Mrs. M. 121 Summers st. E. Prth
Beer Thos. farmer, Baandee
Beer Thos. 91 Samson st. Beaconsfield
Beer Wm. H. 72 Clancy st. Boulder
Beer Wm. J. 60 Butler st. Piccadilly
Beermier Geo. W.98 Watkin st.Beaconsfld
Beesley Fred, miner, Moolyella
Beesley Robt. 27 Queen st. Perth
Beeson Jno. H. farmer, East Pingelly
Beeson Syd. asst. engr. Mundaring Weir
Beeson Wm. farmer, Moonyoonooka
Beetham Jonas, contr. Albany
Beetson Mrs. J. 359 Dugan st. Kalgoorlie
Beever Edwd. Arthur st. Piccadilly
Beever Willis H.184 Hampton rd.Fremntle
Begbie Geo. grcr. 23 Newcastle st. Prth
Begg Fredk. Dwyer st. Bldr
Begley Cornelius, 344 Bulwer st. Perth
Begley Edwd. contr. 62 St. Geo. ter. Prth
Begley Edw. T. 247 Fitzgerald st. Perth
Begley Edwin, Ilma st. Mt. Haw
Begley Geo.C. conf. 84 Fitzgrld. st.N.Prth
Begley Michl. Edward st. Mid. Junct
Begley W. J. frmr. Nangeenan
Behan Mrs. A. 324 Barker rd. Subiaco
Behn Geo. P. G. fuel, 39 Alfred st. Ldrvlle
Behn Geo. T. F. dairy, West Swan rd. Caversham
Behrandt Edwd. farmer, Karrijine
Behrendt E. H. frmr. Bakers Hill
Behrendt Edwd. A.H. 7 Yilgarn st.Bcnsfld
Behrendt Mrs.E.A. 41 Lilly st.Beaconsfield
Behrens Ellis, 46 Bourke st. Ldrvlle
Behrmann Mrs. A. 56 Nelson cres.E.Perth
Beigel's Brewery Ld. wine & spirit mchts. Stephen st. Bunbury & Wagin
Beigel Herman M. Clifton st. Bunbury
Beilby A. H. postmaster, Day Dawn
Beilby Geo. Kalgurlie Cnsls. ls. Bldr
Beilken Walter, McLaren st. Boulder
Beisley Josh. dairyman, Holland st. F'tle
Beisley Wm. sen. dairy, Warthwyke rd. Bibra Lake
Beisley Wm. J. hairdrsr. & tobcnst. 129 High st.; florist, Market st. & nursery, Holland st. F'mtle
Beissel Wm. J. Gldfd. rd. Mt. Lawley
Beit F. R. mgr. Bank of N. S. W. 77 Maritana st. Kalgoorlie
Beith J. landowner, Balbarrup
Beizer Mrs. M. E. Katanning
Belcher Albt. E. Carrington st. Palmyra
Belcher Henry T. farmer, Waterloo
Belcher Jno. Wm. Edgar st. Kalgoorlie
Belden Arth. 46 Kingston rd. Victoria Pk
Belich Antony, Kal. Consuls. Bldr
Belicke Carl, cutler & grinder, 124 Barrack st. Perth; p. r. Roberts st. Bayswater
Belinfante Alfd. John st. Cottesloe
Belk Wm. laborer, Greenbushes
Bell & Schmidt, blksmths. Gnowangerup
Bell Arth. Geo. & Jhn. fmrs. E. Bevrly
Bell Ltd. Albany, rest. & mfg. confrs. 696 Hay st. Perth & brs.; fcty. 21 Dangan st. Perth
Bell & Smith, landowners, Northampton
BELL'S ASBESTOS AUSTRALIAN AGENCY LTD. (with which is amalgamated the United Asbestos Co. (W. A.) Ltd. London), engineers' factors & machinery importers (R. Lawson Gray, manager); office & stores, Beach st. Fremantle
Bell A. mgr. Crooks & Brooker,Day Dawn
Bell A. hotel, Grasspatch, Esperance
Bell Albany, Gldfd. rd. Maylands
Bell Albt. S.B. Fairlight st.Cottesloe Beach
Bell Alex. 25a, Cheetham st. Kalg
Bell Alex. Fitzgerald st. Northam
Bell Alex. B. 71 Heytesbury rd. Subiaco
Bell Alex. S.Gooseberry Hill rd.S.Guildfrd
Bell Archd. W. Moss st. Plympton
Bell Arth. acct. & est. ag.Ftzgrld.st.Nrthm
Bell Arth. frmr. Wongamine
Bell Arth. 32 Howard st. F'mntle
Bell Arth. Selby st. Northam
Bell Arth. G. farmer, Dalwallinu
Bell Aubrey W. 464 Newcastle st. Perth
Bell Chas. 111 Bourke st. Piccadilly
Bell Chas. 301 Mueller rd. Subiaco
Bell Christopher W. Parkerville
Bell Clarence D. Mason st.Cottesloe Beach
Bell D. A. mgr. W. A. Bank, Green Hills
Bell David, stn. owner, Broome
Bell Elijah, farmer, Marracoonda

Bell Elijah Richd. farmer, Marracoonda
Bell Ernst. River st. S. Perth
Bell Frank H. 164 Bagot rd. Subiaco
Bell Frank L. York rd. Mid. Junct
Bell Fredk. 638 Edmund st. Beaconsfield
Bell Geo. Dempster st. Northam
Bell Geo. 66 George st. Perth
Bell Geo. A. frmr. East Yorkrakine
Bell Geo. J. Sydney st. Beaconsfield
Bell Geo. S. 61a, Wittenoom st. Bldr
Bell Geo. W. 483 Murray st. Perth
Bell H. grcrs.' asst. Geraldton
Bell H. E. Coongan hotel, Marble Bar
Bell H. W. (Crooks & Brooker), Geraldton
Bell Harry, 14 Thomas st. W. Perth
Bell Harry Geo. 88 Cowle st. Prth
Bell Hy. T. Beach st. Cottesloe Beach
Bell J. baker, Worsley
Bell J. (Green & B.), Condon
Bell J. mine owner, Bamboo Ck
Bell J. miner, Nth. Greenbushes
Bell Jas. pltry. frmr. Isseka
Bell Jas. junr. storekpr. Rockingham
Bell Jas. mgr. Malara stn. Mingenew
Bell Jas. wood contr. Murrin Murrin
Bell Jas. L. Onslow
Bell Jno. billiard saloon, 44 Mkt. st. Fre
Bell Jno. contr. 16 Henry st. Subiaco
Bell John, frmr. & graz. East Rockingham
Bell Jno. grazier, Kulikupp
Bell Jno. C. Thompson rd. N. Fremantle
Bell Jno. F. est. agt. Claremont cres. Claremont
Bell Jno. F. frmr. Jandakot
Bell Jno. J. 63 Vict. rd. Fre
Bell Jno. M. 260 Subiaco rd. Subiaco
Bell Jno. T. 94 Railway par. Leederville
Bell Jos. Bay View ter. Claremont
Bell Jos. A. 319 Piccadilly st. Piccadilly
Bell Jsph. F. 51 Lansdowne st. Jolimont, Subiaco
Bell Lionel E. 50 Peel st. Jolimont
Bell Luke S. farmer, Marracoonda
Bell Miss A. dressmkr. 38 Silas st.B'cnsfld
Bell Mrs. Pt. Hedland
Bell Mrs. B. priv. hosp. Busselton
Bell Mrs. E. 180 Varden st. Piccadilly
Bell Mrs. F. P. Belvidere st. Bayswater
Bell Mrs. G. sen. 71 Churchill av. Subiaco
Bell Mrs. I. wine saloon & confr. Perth-Fre. rd. Cott
Bell Mrs. J. Helena st. Mid. Junction
Bell Mrs. J. 27 Hutt st. N. Perth
Bell Mrs. J. A. 30 Smith st. Highgate Hill
Bell Mrs. J. F. confr. Claremont cres. Claremont
Bell Mrs. M. A. postmstrss.Princess Royal
Bell Mrs. S. 101 Vict. rd. Fre
Bell Norman, Albany
Bell Philip H. Perth-Fre. rd. Cott
Bell R. plumber, Geraldton
Bell Richard S. farmer, Marracoonda
Bell Richd. T. Collins st. Piccadilly
Bell Robt. contractor, Wagin
Bell Robt. farmer, Marrinup
Bell Robt. fruit gwr. Dwellingup
Bell Rt.grocer & wine & spirit mcht. Cue
Bell Robt. 80 Lincoln st. Highgate Hill
Bell Robt. A. frmr. Balingup
Bell Robt. J. Boundary st. Kalg
Bell Robt. R. B. 51 Wllgtn. st. Perth
Bell Robert S. farmer, Marracoonda
Bell Saml. leaseholder, Burtville
Bell Saml. Thirty Mile
Bell Sidney J. 34 Edward st. E. Perth
Bell Thos. dairyman, Kelmscott
Bell Thos. Dempster st. Northam
Bell Thos. farmer, Boundain Siding
Bell Thos. frmr. Narrogin
Bell Thos. Johnston st. Boulder
Bell Thos. B. carptr. Menzies
Bell W. Katanning
Bell W. E. frmr. Gnowangerup
Bell Wesley T. 23 Nth. ter. Bldr
Bell Wm. accnt. Morgans
Bell Wm. 56 Charles st. Prth
Bell Wm. frmr. Yealering
Bell Wm. York
Bell Willoughby G. est. agts. 95 St. Geo. ter. Perth
Bell Wm. F. 12 Schafer st. Ldrvlle
Bell Wm. H. farmer, Wagin
Bell Wm. J. Balfour st. Kalg
Bellairs Wm. D. 22 Tuckfield st.Fremantle
Bellaager André, fruit grower, Toodyay
Bellamy Jno. Eighth av. Maylands
Bellamy W. J. Reginald st.Cottesloe Beach
Bellamy Wilfd. Anthony st. S. Prth
Bellevue Mech. Inst. Helena st. Mid. Junc
Bellevue Steam Pressed Brick Co. Bellevue; offices, 53 St. George's ter. Perth; works, Clayton st. Mid. Junct
Bellgrove A. painter, Geraldton
Bellinger Perie, frmr. Frankland Riv
Bellion Ernst. G. pltry. frmr. Bungulla
Bellion Jas. H. bldr. 417 Barkr. rd. Subc
Bellman Chas. A. 15 Leeder st. Leederville
Bellotti Michl. pearler, Shark's Bay
Belmer Alfd. Ora Banda
Belmont Park Local Health Authority. Guildford rd. Belmont Park
Belmnt. Pk.Rac.Clb.Ld.49 St.Geo.ter.Prth
Belmont Park Rds. Bd.Gldford. rd.Belmnt
Belmont Park Stud Farm, Burswood Islnd
Belovedet Roman, 310 Perth st. Sub
Belsey Thos. Trighill stn. Tuckanarra
Belson Mrs. A. Marmion st. Cott
Belstead Geo. Kalgoorlie st. Mt. Hawthrn
Belstone Fk. 37 Bourke st. Leederville
Belt Jos. F. farmer, Pingelly
Bemrose Geo. Grant st. Cottesloe
Benado Geo. B. 125 Goderich st. E. Prth
Benaim Hy. A. 7 Maritana st. Piccadilly
Benari Louis, 437 Newcastle st. Perth
Benari Misses, confrs. 108 Charles st.Perth
Benari Phillip, auctnr. & est. agt. 251 Aberdeen st.; p. r. 8 Florence st. Perth
Benbow Geo. bootmkr. 384 Hay st.Subiaco
Benbow Hy. R. F. 107 Hill st. E. Perth
Benbow Michl. John st. Cottesloe
Benbow Wm. H. farmer, Dumbleyung
Benck Jno. 46 King st. Boulder
Benck Jno. F. 108 Forrest st. Boulder City
Benckendorff & Co. F. O. shipping & com. agts. Vict. st. Bunbury
Benckendorff Mrs. E. H. (B. & Co.), Stirling st. Bunbury
Bencowe Arth. Penzance st. W. Gldfd
Bencroft Geo. Greenmount, Southern Cross
Benda Lucien, contr. 49 St. Geo. ter.Perth
Benda Wm. E. Lane st. Boulder
Bendall Thos. C. Claremont av. Claremont
Bendall W. farmer, Donnybrook
Bender Edwd. hotel keeper, Gabanintha
Bender Ernest A. hotel, Gabanintha
Bender Oliver M. btchr. Star of the East
Bender Reg. C. 300 Piccadilly st. Pic
Bendick Gold Mine, Linden
Bendigo Meat Supply,Hamilton st.Bouldr
Bendon Jno. J. boot dlr. 91 Rokeby rd.Sub
Bene Delsimane, Kyarra
Benford Alfd. Wellington ter. Bcnsfld
Benford Mrs. M. I. 38 Suffolk st. Fre
Benham Fredk. frmr. Pickering Brook
Benham Miss Loui. tcher. painting, 111 St. George's ter. Perth

Benidect Agerion, Eureka st. Lam. Hghts
Benjamin Albt. L. Yaloginda
Benjamin Emanuel F. 96 Heytesbury rd. Subiaco
Benjamin H.Miners'Arms htl.Ravensthorpe
Benjamin Harry, 201 Heytesbury rd. Subiaco
Benjamin Mrs. A. 417 Rokeby rd. Subiaco
Benn Ernst. farmer, Cohens Soak
Benn Ralph, farmer, Cohens Soak
Bennecke Paul, Loma st. Cottesloe
Bennet Chas. A. 573 Murray st. Prth
Bennet Geo. H. frmr. Buckleys Tank
Bennet Jas. 68 Knsgtn. st. E. Perth
Bennet Ralph H. health inspr. Wilson st. Kalg
Bennet Thos. K. engr. G. M. W. A. Ld. Fimiston Blk. Bldr
Bennett Bros. contrs.204 Aberdeen st.Prth
Bennett Bros.grocers,Chester rd.Claremont
Bennett & Burnside, grocers, 21 Adelaide st. Fremantle; 283 William st. & 1232 Hay st. Perth
Bennett & Co. J. cab pprs. Geraldton
Bennett & Tompkins, grcrs. 6 Maritana st. Piccadilly
Bennett A. Shaw st. Coolgardie
Bennett Albt. Albion st. Cott
Bennett Albt. E. Perth rd. W. Gldfd
Bennett Albt. S. Alfonso st. N. Prth
Bennett Alex. K. 127 Joel ter. Norwood
Bennett Alfd. T. Margaret rd. Mid. Junct
Bennett Alice, Club hotel, Peak Hill
Bennett Allan (B. & Tompkins), 6 Maritana st. Piccadilly
Bennett Nurse Annie,priv.hosp.Dwellingup
Bennett Archd. G. Abbotts
Bennett Arth. E. 441 Bagot rd. Subiaco
Bennett Arth. E. 10 Lindsay st. Prth
Bennett Arthur J. dentist, 133 St. Geo. ter. Perth; p. r. 2 Bellevue ter. Perth
Bennett Arth. W. 4 Jersey st. Jolimont
Bennett Athol J. Mann st. Cott
Bennett B. M. Bedfordale
Bennett Benj. J. Jupiter st. Victoria Park
Bennett Chas. Forrest av. Sth. Bunbury
Bennett Chas. A. (B. Bros.), Chester rd. Claremont
Bennett Chas. H. grcr. w. & s. mcht. Cue
Bennett Chas. R. Loma st. Cottesloe
Bennett David, 153 Forrest st. Boulder
Bennett Ernest W. farmer, Dumbleyung
Bennett Francis J. 53 Nash st. E. Prth
Bennett Frank, 142 Piccadilly st.Piccadilly
Bennett Fredk. H. 10 Robinson st. Subiaco
Bennett Fredk.N.49 Barlee st.Highgate Hl
Bennett Fredk. N. 83 West par. E. Prth
Bennett Geo. farmer, Arthur River
Bennett Geo. frmr. Wagin
Bennett Geo. miner, Trafalgar
Bennett Geo. H. Keane st. Pep. Gro
Bennett H. F. frmr. Gnowangerup
Bennett Hry. 29 Lvall st. Lamgtn. Hghts
Bennett Harry,129Macdonald st.Kalgoorlie
Bennett Harry, Osborne rd. Rhmnd
Bennett Hy. C. 362 Barker rd. Subiaco
Bennett Henry F. Albany
Bennett Hy. G. Waroonga rd. Claremont
Bennett Henry J. (B. Bros.), 204 Aberdeen st. Perth
Bennett Hy. P. 300 Hay st. Subiaco
Bennett Hy. Wm. 379 Albany rd. Vic. Pk
Bennett Herbt. (B. Bros.), Langsford st. Claremont
Bennett Herbt. K. 10 Gladstone st.E.Prth
Bennett Hugh. frmr. Cowcowing
Bennett Hugh G. 146 York st. Sub
Bennett J. Day Dawn
Bennett J. tailor, 115 Barrack st. Prth
Bennett Jas. 11 Campbell st. W. Perth
Bennett Jas. 82 Oroya st. Boulder
Bennett Jas. poultry farmer, Lake Pinjar, Wanneroo
Bennett Jas. 20 Silas st. B'field
Bennett Jas. E. prospector, Bulong
Bennett Jas. R. Smith st. Mt. Haw
Bennett Jas. W. tributor, Higginsville
Bennett Jas. W. Wm. st. Mid Junct
Bennett Jno. Victoria par. Claremont
Bennett Jno. J. carrier, 5 Alvan st.Subiaco
Bennett Jno. J. 51 Schafer st. Leederville
Bennett Jno. S. 56 Palmerston st. Perth
Bennett Jos. Guildford rd. Belmont Park
Bennett Jos. H. 33 Walcott st. N. Perth
Bennett Leslie, Lochee st. Cott. Bch
Bennett Martin, 131 Tower st. Leederville
Bennett Miss S. 32 King st. Victoria Pk
Bennett Morris J. Dumbleyung
Bennett Mrs. tea rooms, Collie
Bennett Mrs. A. 420 Beaufort st. High
Bennett Mrs. C. store, Brown st.Brown Hl
Bennett Mrs. E. Hare st. Piccadilly
Bennett Mrs. E. Basndn. est. W. Gldfd
Bennett Mrs. E. 40 Troode st. W. Perth
Bennett Mrs. H. 207 Mueller rd. Sub
Bennett Mrs. H. Shaw st. Coolgardie
Bennett Mrs. I. 158 Pier st. Prth
Bennett Mrs. J. Frederick st. Chesterfield
Bennett Mrs. J. E. Bridgetown
Bennett Mrs. M. 2 Charles st. Perth
Bennett Mrs. M. A. Shaw st. Coolgardie
Bennett Mrs. M. G. Hannan's Reward lease, Kalgoorlie
Bennett Mrs. R. A. music teacher, 73 Maritana st. Kalgoorlie
Bennett Nelson, Boulder rd. Kalgoorlie
Bennett O. H. grcr. Bridgetown
Bennett Patrick, Geraldton
Bennett Percy M. Rockton rd. Claremont
Bennett Philip (B. & Burnside), Alexandra rd. Rhmnd
Bennett R. H. Forrest st. Fre
Bennett Richd. Holland st. Fre
Bennett Richd. C. Victoria par. Claremont
Bennett Richd. H. 172 King st. Plympton
Bennett Robt. W. 63 Grosvenor rd.N.Prth
Bennett Roy B. President st. Kalg
Bennett Russell G. farmer, Dumbleyung
Bennett S. regr. Friendly Socs. & Indust. Arbitration Dept. Barrack st. Perth
Bennett S. H. Mingenew
Bennett Saml. Almondbury rd. Mt. Lawley
Bennett Saml. grcr.Broadway,Nedlands Pk
Bennett Sml. Killrney. st. Lamgtn. Hghts
Bennett Saml. Geo. carptr. Geraldton
Bennett Saml. H. Keane st. Pepprmt. Grv
Bennett Thos. Emerald Hill est. Subiaco
Bennett Thos. H. Bourke st. Piccadilly
Bennett Thos. P. Perth rd. Claremont
Bennett W. P. selector, Hines Hill
Bennett Wltr. 17 James st. Prth
Bennett Waltr. R. Princess rd. Claremont
Bennett Walter S. Dumbleyung
Bennett Wm. frmr. Gnowangerup
Bennett Wm. Geraldton
Bennett Wm. govt. blksmth.Bnswck.Junct
Bennett Wm. Pt. Walter rd. Bicton
Bennett Wm. A.miner,Brown st.Brown Hl
Bennett Wm. E. 2 Short st. Leederville
Bennett Wm. Hy. Trafalgar
Bennett Wm. J. 234 Perth st. Subiaco
Bennett Wm. S. (B. Bros.), 204 Aberdeen st. Perth
Bennett-Wilkinson Mrs. tchr. singing, 137 Joel ter. Norwood
Bennetts G. H. baker, Gnowangerup

Bennetts Harry J. River st. S. Prth
Bennetts Hy. J. Salisbury av. S. Perth
Bennetts J. A. G. 180 Fitzgerald st.N.Prth
Bennetts Jas. 200 Piesse st. Boulder
Bennetts Mrs. C. grcr. Brown st.Brown Hl
Bennetts Mrs. E. confr. 178 Addis st. Piccadilly
Bennetts Robt. J. 210 Piccadilly st. P'dilly
Bennetts Stanley, Mounts Bay rd. Perth
Bennetts Thos. H. 58 Gloster st. Subiaco
Bennetts Wm. J. 69 Lvthn. st. Bouldr.City
Bennetts Wm. H. 222 Vivian st. Boulder
Bennie Bertram J. pearler, Broome
Bennie Miss M. confr. Swan st. Guildford
Bennie Mrs. M. J. Wellman st. Guildford
Bennier Albt. J. farmer, Brookton
Bennier H. farmer, Brookton
Bennier Jno. farmer, Wynarlin Road
Benninger Sydney A. clerk, Bunbury
Bennit Wm. Rising Sun htl. Bulong rd. Kalgoorlie
Benoit A. frmr. Katanning
Benporath Clem W.262 Wellington st.Prth
Benporath Frank H. Egham rd. Vic. Pk
Benporath Geo. F. engnr. Mundaring Weir
Benporath Mrs. F. 18 May st. Perth
Bensky J. furn. mfr. 242 William st.Perth
Benson Bros. frmrs. Nungarin
Benson & Co. est. agts. 35 Barrack st.Prth
Benson A. E. photogr. 865 Hay st. Prth
Benson Arth. R. butcher, Symonds st. Bunbury
Benson C. A. Denmark
Benson D. med. pract. Armadale
Benson Frank, Arthur Riv
Benson Fredk. 37 Bramall st. E. Prth
Benson Fredk. John st. N. Fre
Benson H. M. med. prac. Kelmscott
Benson Harry, carpenter, Beverley
Benson Hy. blacksmith, Cue
Benson L. Kalgan River
Benson M. matron hosp. Cue
Benson Mrs. M. nurse, 43 Rose st. Subiaco
Benson Richard L. cab & motor propr. 44 Fitzgerald st. N. Perth
Benson Robt. M. 5 Gallop st. Perth
Benson Thos. J. 44 Richmond st. Ldrvlle
Benson Wm. 44 Francis st. Perth
Bensted H. W. frmr. Cranbrook
Bent Mrs. T. Collie
Bent Thos. Collie
Benthal D. frmr. Katanning
Bentley Fredk. Albany rd. Victoria Pk
Bentley Geo.P.frmr. Nambling,Goomalling
Bentley Hny. contr. 206 Carr st. Perth
Bentley Henry J. 85 Hensman rd. Subiaco
Bentley Herbt. M. Spencer st.Sth.Bunbury
Bentley J. L. storekpr. Capel
Bentley Jno. H. farmer, Balaying
Bentley Jos. jun. res. med. officer, Hosp. for Insane, Davies rd. Claremont
Bentley Mrs. E. nrse. 29 Attfld. st. Frem
Bentley Robt.carrier,137 Brisbane st.Perth
Bentley S. G. tel. inspr. Albany
Bentley Syd. W. 112 Hampton rd. Fre
Bentley Thos. 19 Stanley st. Norwood
Bentley Thos. Turner st. Kalgoorlie
Bentley Wm. farmer. Wagin
Bently Miss A. E. 174 Newcastle st. Perth
Bently Wltr. Lion Mill
Bently Wm. fmr. Benjaberring
Benton Miss M. 190 St. Geo. ter. Perth
Benton Wm. tributor, Mertondale
Bentson Chas. miner, Bulong
Benzie Jas. Albert st. Northam
Benzie Robt. H. mgr. Melb. S.S. Co. Ltd. 24 Howard st. Perth
Benzie Robt. M. 349 Mueller rd. Sub
Berbrand Wickham, stn. owner, Mulikupp
Bercov Louis, 75 Lindsay st. Prth
Bercov Max, butcher, 181 William st. Perth; p. r. First av. Maylands
Bercovitch Bernard, 69 Brewer st.E.Perth
Bercovitch Bernard, fruitr. 71 Barrack st. Perth
Beresford Aug. G. R. watchman, Trafalgar
Beresford Duncan P. Victoria av. N. Fre
Beresford Fredk. H. Forrest st. Cottesloe
Beresford Geo. S. D. mine mgr. Butterfly
Beresford J. farmer, Baandee
Beresford Jean, Trafalgar
Beresford Jno. H. 44 Alexander st. F'mtle
Beresford Marcus, surveyor, Wiluna
Beresford Miss E. drsmk. 865 Hay st. Prth
Beresford Mrs. M. A. 25 Alex. rd. Frem
Beresford Thos. H. 40 Carnac st.Fremantle
Berg Aug. fuel, 32 Cambridge st.Leedrvlle
Berg Miss M. storekpr, 32 Cambridge st. Leederville
Berg Wm. H. tea rooms, Vic. av.; p. r. Thompson rd. N. Fre
Berger Jno. small gds. Katanning
Berger Jos. fruiterer, Katanning
Bergin Alfd. Malyalling
Bergin H. tailor, Collie
Bergin Marion, mail receiver, Malyalling
Bergin Miss F. A. drsmk. Vict. rd. N. Fre
Bergin Mrs. T. A. 125 Duke st. Plympton
Bergin O. farmer, Narrogin
Bergman Harry, miner, Copperfield
Bergmayer F. fruit gwr. Albany rd. Maddington
Bergroth Bernard H. 59 Holdsworth st.Fre
Bergstrand Geo. A. 6 Randell st. Perth
Berguland Andw. O. Beard st. Beaconsfld
Beringer Chas. carpenter, Geraldton
Beringer Edmund, Geraldton
Beringer N. carptr. Geraldton
Berkeley Alex. First av. Maylands
Berkley Jno. hairdr. & tob. Sandstone
Berliner & Besta, mine owners,Kunanalling
Berliner Fredk. Milton st. Bldr
Berliner Mrs. Kunanalling
Berliner O. W. musician, Albany
Berlinsky Mark, 78 Padbury st. E. Perth
Bernard Major Oscar L. Duke st. Northam
Bernhard Thos. 8 Stanmore st. Subiaco
Bernberg Gabriel I. Park rd. Mt. Lawley
Bernecker Fredk. W. Charles st. Bunbury
Bernett Wm. James st. W. Gldfd
Berridge Saml. Sayer st. Claremont
Berrigan Thos. contr. Three Springs
Berriman V. frmr. Wanneroo
BERRY & CO. PTY. LTD. HENRY, wholesale grocers, salt merchants & providers of butchers' & bakers' requisites of every description (T. J. Foster, local director), 625 Wellington st. Perth. Tel. 1349 & 1344
Berry & Co. Jas. egnrs. Bouldr. rd. Kalg
Berry & Son, A. fruitrs. 274 Hay st. Sub
Berry Albt. 112 Churchill av. Subiaco
Berry Archd. E. Farnley st. Mt. Lawley
Berry Arthur, Broad Arrow rd. Kalgoorlie
Berry Arth. frmr. Nokaning
Berry Chas. Bay View ter. Claremont
Berry Chas. est. agt. 23 Barrack st. Perth
Berry E. store asst. Wellington Mills
Berry E. tailor, 138 Barrack st. Prth
Berry Edwd. tailor, 138 Barrack st. Perth & 75 Market st. Fremantle
Berry Edwd. R. George st. Maylands
Berry Florence, frmr. Karalee
Berry Fred Wm. Walcott st. Mt. Lawley
Berry Geo. Tenth av. Maylands
Berry Geo. C. Dart st. Bldr

Berry Geo. C. electn. Bullfinch
Berry Geo. E. 157 King st. Plympton
Berry Henry, fruit grower, Maida Vale
Berry J. M. Mill st. Cannington
Berry Jas. (B. & Co.), 115 Graeme st. Piccadilly
Berry Jas. Hewitt st. Kalgoorlie
Berry Jno. 19 Peel st. Jolimont
Berry Jno. A. Rly. cres. Bayswater
Berry Jno. T. 13 Alfred st. Leederville
Berry Jos. mgr. Gldflds. Diamond Drilling Co. Pty. Ld. 95 St. Geo. ter. Prth
Berry Mrs. A. John st. N. Fre
Berry Mrs. S. J. Railway st. e. Cottesloe
Berry R. Denmark
Berry Saml. 47 Addis st. Piccadilly
Berry W. miner, Moolyella
Berry Wm. foreman, Mornington Mills
Berry Wm. Graylands st. Claremont
Berry Wm. Newcastle st. Midland Junc
Berry Wm. Tenth av. Maylands
Berry Wm. G. Thirty Mile
Berry Wm. H. 599 Edmund st. Bensfld
Berry Wm. Wokalup

BERRY WM. W. propr. of the Alexandra tea rooms), 74 Barrack st.; 749-51 Hay st.; 431 & 425 Wellington st.; Wellington bldgs. William st. Perth; tea & coffee merchant, confectioner, caterer &c.; head office & factory, 12 Railway st. W. Perth (office & factory tel. 920); p. r. 1255 Hay st

Berryman Bros. auctnrs. & prod. mchts. James st. Perth
Berryman & Co. A. boot dlrs.463 Wellington st. Perth
Berryman & Co. A. leather mchts. 189 Murray st. Perth
Berryman Arth. Lindsay st. Coolgardie
Berryman Arth. C. Chester rd. Claremont
Berryman Arthur W. (B. & Co.), Kirkham Hill ter. Maylands
Berryman Geo. H. (B. Bros.), 36 Rupert st. Subiaco
Berryman H. watchmkr. Bayley st.; p. r. Macdonald st. Coolgardie
Berryman Hy. 151 Hopkins st. Boulder
Berryman James, miner, Menzies
Berryman Mrs. A. Lefroy st. Coolgardie
Berryman Wm. J. (B. Bros.),117 Salisbury st. Subiaco
Bersica Mrs. E. 240 St. George's ter. Perth
Berson Jules, Lockyer av. Northam
Bertalli H. miner, Southern Cross
Berthold & Co. P. stnrs. Bridgetown
Berthold Herz, stn. hand, Carnarvon
Berthoud Geo. F. Hamel
Bertie Felice V. Onslow st. S. Perth
Bertoli Ugo, est. agt. 33 Barrack st. Perth; p. r. Queens Pk
Bertram Henry, 17 Campbell st. W. Perth
Bertram Waltr. 6 Robertson st. E. Perth
Bertrand Alex. Keane st. Cottesloe Beach
Besch Alex. Harcourt st. W. Guildford
Besley Jno. (mgr. Saunders & Stuart), Pickering Brook
Besly Miss E. M.reg. off.42 Royal arc.Prth

BESSELL-BROWNE & CO. merchants' & manufacturers' agents, 81 St. George's terrace, Perth. Tel. 861

Bessell-Browne Alfd. J. Oakover st. Caversham
Bessell M. J. Collie
Besson H. A. farmer, Tambellup
Best Chas. fruit grower, Argyle
Best Claude J. Auckland st. Mt.Hawthorn
Best Clement, ironmgr. Geraldton
Best Chas. fruit grower, Argyle
Best E. farmer, Wyalcatchem
Best Ernst. J. stockman, Byro
Best F. A. farmer, Badgerin, Dowerin
Best Geo. manager, Mooliabeenee
Best G. F. farmer, Badgerin
Best Herbt. P. 192 Hopkins st. Boulder
Best J. frmr. Namban
Best Jas. Hounsome st. W. Guildford
Best Jas. Loftus st. Leederville
Best Jas. F. miner, Boogardie
Best Jno. W. 39 Jersey st. Jolimont
Best Mrs.EllenA.19 Windsor st.Leederville
Best R. farmer, Badgerin, Dowerin
Best Syd. Newcastle rd. Mid. Junction
Best Thos. Newcastle rd. Middle Swan
Best Wilfd. 49 Oroya st. Bldr
Best Wm. 121 Clancy st. Boulder
Best Wm. farmer Argyle
Best Wm. mine mgr. Carbine
Best Wm. M. 35 Agnes st. B'field
Besta Jos. Kunanalling
Beste A. R. Max, farmer, Dalwallinu
Beste A. T.photogphr.97 High st.Fremntle
Beste Arnold T.off Hampton rd.Fremantle
Bestic Wm. G. 54 Dwyer st. Boulder
Beston Stephen, j.p. bkr. & grcr. 81 & 86 Forrest st.; 86 King st.& 56 Burt st.Bldr
Besturck Wm.mgr.Moonlight G.M.Wiluna
Bestwick Wm. farmer, Armadale
Beswarick Jos. contr. Wagin
Beswick F. A. clerk, Carnarvon
Beswick Jas. F. 16 McCleary st. B'ensfld
Beswick R. J. pstmstr. Collie
Beswick Thos. (Young & B.), Fitzgerald st. Northam
Bethany Healing Rooms, Viking ho. Wm. st. Prth
Bethell & Thurston, ironmongers, 75 William st. Perth
Bethell C. S. fruit grwr. Chidlow's Well
Bethell Chas. Jas. (B. & Thurston), 8 Walker av. Perth
Bethune Mrs. L. C. dairy, Woodley st. Somerville
Bethune Mrs. S. 62 Lindsay st. Perth
Betschartt Reinhold, 51 Bronte st.E.Perth
Bettenay Arth. farmer, Pickering Brook
Bettenay Jos. fruit gwr. Canning Mills
Bettenay Jos. fruit grower, Kelmscott
Bettes Albt. B. 32 Colin cres. Perth
Bettes Albt. J. bdg. ho. 357 Hay st. Perth
Bettes Hv. J. Rose av. Bayswtr
Bettes Wm. T. Swan st. Guildford
Bettesworth Geo. H. bdg. ho. 349 Hay st. Perth
Bettesworth Hy. G. Hicks st.Mt.Hawthrn
Bettinson Richd. miner, Desmond
Bettles David, gardener, Balcatta
Bettley Jos. farmer, Highbury
Bettridge Harold, mus. tchr. 19 York st. Subiaco
Bettridge John, sen. farmer, Broomehill
Bettridge John, jun. contractor,Broomehill
Bettridge Reginald, 207 Barker rd.Subiaco
Bettridge Thomas, contractor, Broomehill
Bettridge William, contractor, Broomehill
Betts & Co. W. H. storekprs. Eucla
Betts Arth. M. coach pntr. Narrogin
Betts Francis W. Clotilde st. Mt. Lawley
Betts Geo. farmer, Round Hill
Betts Geo. F. carter, Norseman
Betts Jas. frmr. Margaret River
Betts John, farmer, Perth-Guildford rd. Sth. Guildford

Betts Jno. S. D. blksth. The Crescent; p. r. York rd. Mid. Junct
Betts Mrs. A. M. reg. office, Narrogin
Betts Mrs. E. S. farmer, Round Hill
Betts Mrs. J. Beaufort st. Maylands
Betts Wm. T. fruit grower, Tenterden
Betty Mrs. C. R. E. 170 Brown st. E. Prth
Beukers Rev. Jn. (Cong.), Vict. rd. Belmont Pk
Beulth Wltr. G. 70 Chatsworth rd. Highgate Hill
Beurteaux Bros. frmrs. Nungarin
Beurteaux Ferd. mgr. Balfour Downs stn. Nullagine
Bevan & Johns, Britannia coffee palace, 253 William st. Perth
Bevan D. (B. & Johns), 353 Wm. st. Prth
Bevan Edwd. frmr. Nangeenan
Bevan F. Nicholson rd. Sub
Bevan Frank, 1136 Hay st. Perth
Bevan Geo. tobacconist, 455 Newcastle st.; p. r. 122 Aberdeen st. Perth
Bevan Geo. F. dairyman, Canning rd.Bictn
Bevan H. S. farmer, Wyalcatchem
Bevan Isaac, farmer, Darkan
Bevan John E. Alcester gardens,Richmond
Bevan Jos. Moolyella
Bevan Mrs. mus. tchr. Moora
Bevan Mrs. E. 391 Bagot rd. Subiaco
Bevan Mrs. L. nrse. 122 Abrdn. st. Prth
Bevan Mrs. Margt. 33 Hay st. Subiaco
Bevan Mrs. W. bdg. ho. 362 Wm. st. Prth
Bevan Stephen, farmer, Bridgetown
Bevan Sydney, 11 Alvan st. Subiaco
Bevan Thos. W. 181 Havelock st. Perth
Bevan Wm. 214 Colin st. Perth
Bevan Wm. A. 24 Venn st. N. Prth
Bevan Wm. H. 27 Alfred st. Leederville
Beverages Co. (Moore Bros.), off 114 James st. Perth
Beveridge Arth.H.38 Chatsworth rd.H.Hill
Beveridge David S. mus. tchr. Gairdner st. Northam
Beveridge Jno. H. Kalg. st. Mt. Haw
Beveridge Jno.P. 120 Quarry st.Fremantle
Beveridge Robt. J. pearler, Broome
Beveridge Wm. J. med. prac. Denmark
Beverley Agricultural Society, Beverley
Beverley Carrying Co. Beverley
Beverley Cash Drapery Co. Beverley
Beverley Hospital, Beverley
Beverley Mechanics' Institute, Beverley
Beverley Motor Gar. Beverley
Beverley Rifle Club, Beverley
Beverley Roads Board, Beverley
BEVERLEY TIMES (THE) (C. Dawson, propr.); published at Beverley every Saturday morning; an assured circulation throughout one of the finest agricultural districts of the state; subscription, 3s. per quarter or 10s. per year in advance. See advt. Beverley
Bevilaqua Frank W. draper, Albany
Bevilaqua Heinrich W. broker & fin. agt. 44 St. George's ter. Perth; p. r. 8 Walton rd. Victoria Park
Bevilaqua W. E. est. agt. & furn. dlr. Katanning
Beviliqua Mrs. E. L. Katanning
Bevis Chas. T. 26 Harwood st. Prth
Bevis Danl. 11 Duff st. W. Prth
Bevis Danl. jun. wheelwright, Lion Mill
Bevis Danl. P. Rly. ter. W. Gldfd
Beviss J. grazier, Cranbrook
Bewers & McCorkill, forw.agts.Goongarrie
Bewick, Moreing & Co. mining & cons. engineers, 81 St. Geo. ter. Perth; 55 Macdonald st. Kalgoorlie & Youanme
Bewick John, Kunanalling
Bewicke Calverley, Benger
Bewley Ltd. mfrs'. agts. 537 W'gton st. Perth
Bewley Chas. 280 Dugan st. Kalgoorlie
Bewley Geo. J. 232 Dugan st. Kalgoorlie
Bewley Wm. Denmark
Bewsher Arthur,39Harley st.Highgate Hill
Bextrum Wm. Balfour st. Kalgoorlie
Beyer Rudolph, 16 Pirie st. Boulder
Beyers Oswald A. miner, Yarri
Beynon Wm. farmer, Narrogin
Bezzene Mrs. Mary, 4 Raphael st. Subiaco
Bibbey Chas. R. frmr. Wickepin
Bible F. A. clerk, Broome
Bible Wm. A. J.24 Kensington st. E.Perth
Bice Malachi, Bernard st. Claremont
Bice Thos. miner, Nullagine
Bicheyre V. miner, Lake Austin
Bick Hy. J. Almondbury rd. Mt. Lawley
Bick Jas. carptr. 71 Fremantle rd. Vic. Pk
Bick James A. 67 Armagh st. Vic. Park
Bick Jno. A. Victoria av. N. Fremantle
Bick Walter, jun. 66 Armagh st. Vic. Prk
Bickerdike Albt. 39 Cantonment st. Fre
Bickerdike Wltr. R. Vic. av. N. Fre
Bickerton —, mill mgr. Balbarrup
Bickerton A. Lloyd, Roebourne
Bickerton Alfd. mgr. Collie Timber Co. Lyall's Mill
Bickerton H. saw filer, Lyalls Mill
Bickerton Wm. pckl. mfr.29 Frrst. st.Kalg
Bickford Bros. whlwrghts. Kellerberrin
Bickford Pk. Land Co. Ltd. (reg. off.), 46 St. Geo. ter. Perth
Bickford Edgar, 52 Addis st. Piccadilly
Bickford F. W. Kelmscott
Bickford Geo. H. 89 Thomas st. Subiaco
Bickford H. (B. Bros)
Bickford Harld. S. 195 Twnshd. rd. Subc
Bickford Stph. S. 307 Muellr. rd. Subc
Bickford Stuart C. H.100 Nlsn. crs.E.Prth
Bickford Sydney, Mint st. Vic. Pk
Bicknell F. H. mgr. Yorkshire Ins. Co. 314 Murray st. Perth
Bickhan Regnld. Fitzgerald st. Northam
Bickle Wm. J. 37 Alma st. Fremantle
Bickley Abe, Beach rd. Sth. Bunbury
Bickley Amos, 101 Moran st. Boulder
Bicknell Albt. E.31 Harley st.Highgate Hl
Bicknell Frdk. H.308 Oxford st.Leedervlle
Bicknell Henry, 78 Oxford st. Leederville
Biddle T. plumber, Fitzgerald st. Northam
Biddle Wilfd. R. V. Duke st. Northam
Biddles Frank, stn. owner (office), Mkt. st. Fremantle
Biddles Captn. Frank,167 Hill st.Fremntle
Bide Jas. H. Railway st. e. Cottesloe
Bidmead Joseph,162Watkin str.Beaconsfld
Bidstrup L. A. 4 Wade st. Prth
Bidstrup Albt. 73 South st. B'field
Biermann Carl, 42 Chatsworth rd. Highgate Hill
Biffin Jno. A. Burnside st. Bayswater
Biggers Edwin, store, Main st.Osborne Pk
Biggers Wm. J. Comcl. rd. Subiaco
Biggin Hny. farmer, Wandering
Biggin Thomas, 35 Thomas st. Subiaco
Biggins Ernst. Cardiff
Biggins F. farmer, Dumbleyung
Biggins Hy. frmr. Pingelly
Bigglestone Wm. Collie
Biggs Geo. East st. Maylands
Biggs Robt. 16 Brookman st. Prth
Biggs St. Jno. York ter. Cott. Bch
Bigley Jno. Thompson rd. N. Fre
Biglowe Geo. carrier, 111 Park st. Subiaco
Bignall Eugene,bdg.ho.227Beaufort st.Prth

Bignall Geo. W. Comer st. S. Perth
Bignell A. Kojonup
Bignell Chas. G. 23 Bertram st. Perth
Bignell Eli, farmer, Mt. Erin
Bignell F. mgr. W. A. Dyeing & Cleaning Wks. 25 Hensman st. Sub
Bignell Hny. A. 223 Burt st. Boulder
Bignell J. stn. mstr. Spencer's Brook
Bignell J. D. teamster, Leonora
Bignell J. S. Esplanade htl. Busselton
Bignell O. farmer, Kojonup
Bignell Percy S. chemist, Busselton
Bignell R. farmer, Nabawah
Bilbe A. Collie
Biles C. H. storekpr. Katanning
Biles Chas. T. 35 Palmerston st. Perth
Bilkey Wm. fireman, Mundaring Weir
Bilkey Wm. Woodbridge ter.Mid.Junction
Bill Jim G. M. Co. Nullagine
Bill Alleno, frmr. Meenaar
Bill Oscar I. 25 Sunbury rd. Vic. Pk
Billet G. butcher, Wyndham
Billett Geo. L. 26 Pirie st. Boulder
Billett Mrs. D. nurse, Perth rd. W. Gldfd
Billing Miss B. florist, Baird's arc.; p. r. 58 Mount st. Perth
Billing T. fmr. Armadale
Billing Wm. A. store, Jhnsn. st. Gldfrd
Billingham Thos. Albert st. Vic. Park
Billings Jas. V. 17 Vict. st. Prth
Billsborrow Wm. Parkerville
Bilney Frdk. farmer, Kojonup
Bilney G. F. Kojonup
Bilsby Ralph M. Boundry. rd. Maylands
Bilston Bros. farmers, Kojonup
Bilston Aug. frmr. Up. Blackwood
Bilston Augustine, stn. mgr. Dinninup
Bilston E. Doodlakine
Bilston Ester A. Denninup Vale
Bilston Florence M. Denninup Vale
Bilston Geo. Y. storekpr. Denninup Vale
Bilston R. W. (B. Bros.), Kojonup
Bilston Reuben, stn. mgr. Dinninup
Biltoft A. G. frmr. Katanning
Biltoft Hans C. photgr. Katanning
Biltoft Ivor C. photgr. 69 Hannan st.Kalg
Bilton Wm. Fitzgerald st. Northam
Biltris Hy. 330 Barker rd. Subiaco
Bince Herbt. Boulder Junct. lease, Bouldr
Binden Mrs. P. Killarney st. Mt. Haw
Binder R. Frank, Chidley rd. New Point
Bindley Ernest H. (mgr. Elec. Light stn.), Victoria st. Mid. Junc
Bindon Hy. H. Charles st. Bayswater
Bine I. Narngulu
Binet Jules, health insp.; p. r. 216 Piesse st. Boulder
Binet Mrs. M. 395 Newcastle st. Prth
Binfield C. com. agt. Meckering
Bing Edwd. 29 Gladstone st. E. Perth
Bing Wm. junr. 26 Edward st. E. Perth
Bingay Cyril G. 5 Cowle st. Prth
Bingemann H. H. mgr. W. A. Apoth. Co. Ltd.; r. 983 Wlngtn. st. Perth
Bingham Fred, frmr. Wannamal
Bingham G. L. bank acct. Moora
Bingham Jno. miner, Nullagine
Bingham Thomas, farmer, Williams
Bingham W. H. wood mcht. Armadale
Bingham William H. grazier, Williams
Bingley Mrs. E. J. 80 Cheetham st. Kal
Bingley W. F. pig farmer, Welshpool
Binks W. A. L. fmr. Yuna
Binney & Son, manure mfrs
Binney Francis H. L. (B. & Son), Oats st. Victoria Pk
Binney Jas. H. 31 Townshend rd. Sub
Binney Josiah A. Gordon st. Northam
Binney Robt. H. Margaret st. Victoria Pk
Binnie J. H. com. agt. Cunderdin
Binnier Thos. J. frmr. Pingelly
Binning E. senr. Forrest Hill
Binning Gus, Forrest Hill
Binning Hy. J. Mary st. N. Fremantle
Binning Thos. Winderie stn. Lyons River
Binning Wm. A. Swan st. Cottesloe Beach
Binnington Wm. H. Kathleen st. Cottesloe
Binns Harry L. 22 Marmion st. Plympton
Binns Mark, Thompson rd. N. Fremantle
Binns Thos. W. H. 89 Adelaide ter. Perth
Binns Walter R. 24 King st. Boulder
Binsted Fk. pstmstr. Oxford st.Leederville
Binsted Miss A. E. princ. S. Prth. High Schl. Mends st. S. Prth
Birbeck Andw. 223 Newcastle st. Prth
Birch Harry L. & M. fmrs. Pinjarrah
Birch A. M. farmer, Coolup
Birch Alfd. Harvey st. Cott. Bch
Birch Arth. Britannia rd. Ldrvlle
Birch Arthur, farmer, Pinjarrah
Birch Arth. E. 9 Pine st. Prth
Birch Basil, carpenter, Carnarvon
Birch C. E. frmr. Pinjarrah
Birch Chas. engine driver, Woolgar
Birch Chas. V. Riversdale rd. Belmont Pk
Birch Daniel, miner, Cardiff
Birch Edwd. R. frmr. Kukerin
Birch Ernest H. Vict. st. Bunbury
Birch Errol, farmer, Baandee
Birch Florence V. stnr.& newsagt.Kukerin
Birch Geo. Collie
Birch Geo. W. H. 21 Derby st. Leederville
Birch Harold, farmer, Baandee
Birch Harry, farmer, Waroona
Birch Herbt. Woodley st. Somerville
Birch Herbt. W. 839 W'gton st. Perth
Birch J. btchrs'. asst. Leonora
Birch Jas. O. North st. Mid. Junction
Birch Louis (H. L. & M. B.), Pinjarrah
Birch M. (H. L. & M. B.), Pinjarrah
Birch Miss Elsie, Carnarvon
Birch Mrs. A. E. Arcadia dining rooms, Boulder rd. Kalg
Birch Mrs. C. H. Charles st. Bunbury
Birch Mrs. E. Victoria st. Bunbury
Birch Mrs. E. A. 112 South st. Fremantle
Birch Mrs. E. E. nurse, 76 Outram st.Prth
Birch Mrs. M. E. 1264 Hay st. Prth
Birch Mrs. Mary, James st. Guildford
Birch Peter, James street, Guildford
Birch R. farmer, Coolup
Birch Richd. A. 74 Jenkin st. Beaconsfield
Birch Robt. J. 71 Hay st. Sub
Birch W. mgr. Millars' T. Co. Kalerbern
Birch Wm. carrier,Harper st.Midland Junc
Birch Wm. A. C. mus. tchr. 76 Outram st. Prth
Birchall John, tailor, Stephen st. Bunbury
Bircher Chas. President st. Kalgoorlie
Birchley & Co. W. T. butchers, Hopetoun & Ravensthorpe
Birchley Percy, mine mgr. Leonora
Birchmore Geo. 92a, Clancy st. Bldr
Birchmore Jno. W. Chidlow st. Northam
Bird & Annear, prntrs. 113 Egn. st. Kalg
Bird S. & R. contrs. Carnarvon
Bird Albt. G. sharebroker, 105 St.George's ter.Perth; p.r.52 Chelmsford rd.N.Perth
Bird Arth. C. farm mgr. Wongan Hills
Bird Augustus, painter, Toodyay
Bird Dunham,pdkpr.2 Teddgtn. rd.Vic.Pk
Bird E. fruit grower, York
Bird E. miner, Davyhurst
Bird Edwin, Carnarvon
Bird Edwin D. 16 Hereford st. Vict. Park
Bird Francis, archt. Albany

Bird Francis, 153 Attfield st. B'field
Bird Frank E. engine driver, Wittenoom st. Piccadilly
Bird G. gardener, Kalamunda
Bird Geo. R. (B. & Annear), 193 Hay st. Kalgoorlie
Bird Geo. W. Harvey st. Kalgoorlie
Bird H. A. prospector, Ravensthorpe
Bird Hal. St. G. Riley rd. Claremont
Bird Harry, Kathleen st. W. Guildford
Bird Herbt. in ch. H.M. Customs Office, Bazaar ter. Perth
Bird Herbt. A. Nurstead av. W.Guildford
Bird J. farmer, Mundijong
Bird J. S. miner, Southern Cross
Bird J. T. frmr. Landscape
Bird J. W. C. pstmstr.Stephen st.Bunbury
Bird John, Bernard st. Claremont
Bird Jno. farmer, Young's Siding
Bird Jno. Kronkupp
Bird John G. 15 Peel st. Jolimont
Bird Jno. H. S.23 Gresham st.Victoria Pk
Bird Jno. W. 4 Teddington rd.Victoria Pk
Bird Mrs. A. Bourke st. Piccadilly
Bird Mrs. G. 270 Hay st. Kalg
Bird R. C. surveyor, Day Dawn
Bird Richd. 94 Dwyer st. Bldr
Bird Robt. (S. & R. B.), Carnarvon
Bird Samuel (S. & R. B.), Carnarvon
Bird Selina, Carnarvon
Bird Stephen J. 84 Richardson st. Bldr
Bird W. F. solr. Bridgetown
Bird W. H. frmr. Tambellup
Bird W. P. tailor, Katanning & Wagin
Bird Wltr. Shaw st. Coolgardie
Bird Wltr. D. Matheson st. Toorak
BIRD WALTER F. barrister & solicitor, commissioner for affidavits for W. A. Bridgetown; Perth agents, Northmore & Hale, St. George's terrace
Bird Wm. contr. Narrogin
Bird Wm. J. fruit grower & coach painter, Mackie's Crossing, York
Birg C. farmer, Oakagee
Birgin Chas. H. 119 Vivian st. Bldr
Birkbeck Geo. W. Mary st. Cott
Birkhead Mrs. R. pltry. fmr. Bullsbrook
Birks Arthur N. chemist, 680 Hay st. Perth; p. r. Victoria par. Claremont
Birks Jno. N. chemist, 130 William st. Perth; p. r. Victoria par. Claremont
Birmingham Fredk. 56 Bronte st. E.Perth
Birmingham Herbt. frmr. Dwellingup
Birmingham Herbt. fruit gwr. Marrinup
Birmingham Jno.36 Davis st.Boulder City
Birmingham Wm. P. med. prac. 58 Victoria rd. Fremantle
Birrel Jno. The Strand, Bunbury
Birss F. leaseholder, Copperfield
Birss Jno. leaseholder, Copperfield
Birt Arthur H. S. miner, Southern Cross
Birt Chas. W. H. farmer & sec. Roads Board, Tambellup
Birt Edwd. farmer, Tambellup
Birt Geo. farmer, Tambellup
Birt J. R. coach bldr. 268 Beaufort st.Prth
Birt Jas. farmer, Tambellup
Birt Stephen, miner, Southern Cross
Birt Wm. J. 387 Beaufort st.Highgate Hill
Births, Deaths & Marriages (Regr. of), Cathedral av. Perth
Birtwistle Arthr. Comcl. rd. Subiaco
Birtwistle Harry, Griver st. Cott
Birtwistle Jas. 99 Mueller rd. Subiaco
Biscaya Fk. E. mgr. Winning Stn. Winning Pool
Bischoff Chas. A. 58 Carnac st. Fremantle
Bischoffs Rev. Josef (R. C.), Broome
Bisdee Geo. J. 91 King st. Bldr
Bishop & Conder, fmrs. East Yorkrakine
Bishop & Garnett, frmrs. Round Hill
Bishop —, 95 St. Geo. ter. Prth
Bishop A. gaoler, Southern Cross
Bishop Albt. Second av. Claremont
Bishop Alf. motor gar. High st. Fremantle
Bishop Alfd. J. saddler, 95 James st. Perth; p. r. Belmont Pk
Bishop Charles, 12 Aberdeen st. Perth
Bishop Chas.(B.& Conder),East Yorkrakine
Bishop Charles, farmer, Green Hills
Bishop Charles, farmer, Nannup
Bishop Christr. Eclipse Lease, Kallaroo
Bishop Edwd. C. 28 Amherst st.Fremantle
Bishop Edwd. J. Kathleen st. Cottesloe
Bishop Ernest H. 9 Colin st. Perth
Bishop Ernst. T. 159 Hammersley rd. Sub
Bishop Fredk. Beverley
Bishop F. C. mgr. Union Bank, Carnarvon
Bishop George, Moora
Bishop Geo. junr. undrtkr. Moora
Bishop Geo. S. Lakeside
Bishop Geo. V. 120 Tower st. Leederville
Bishop Harry, North st. Vic. Park
Bishop Harry W.16Shearer st.Highgate Hl
Bishop Hy. J. (Hughes & B.), Alex. st. Richmnd
Bishop Herbt. 15 Hammond st. Perth
Bishop Jas. (Conder & B.), Yelbeni
Bishop Jas. farmer, Donnybrook
Bishop Jas. Jolimont ter. Jolimont
Bishop Jas. P. High st. Fre
Bishop Jasper, Beverley
Bishop Jno. bdg. ho. Clifton st. Bunbury
Bishop Jno. carrier, Albany
Bishop Jno. Coode st. Bayswater
Bishop Jno. Wharf st. Queen's Pk
Bishop Jos. Beverley
Bishop Joseph, farmer, Green Hills
Bishop Mrs. bdg. ho. Clifton st. Bunbury
Bishop Mrs. C. North st. Victoria Park
Bishop Mrs. E. Joseph st. Church Lands est. N. Sub
Bishop Mrs. G. S.bdg.h.Thmpsn. rd.N.Fre
Bishop Mrs. J. nurse, Bunbury
Bishop Mrs. Margt. York rd.Midland Junc
Bishop Mrs. N. 2 Parker st. Prth
Bishop Nathl. fuel, 124 South st. Fremantle; p. r. 11 Lilly st. Beaconsfield
Bishop T. E. miner, Leonora
Bishop T. L. Leonora
Bishop Thomas, farmer, Greenough
Bishop Thos. E. 86 Clancy st. Boulder
Bishop Wltr. S. Eighth av. Maylands
Bishop William, Albany
Bishop Wm. porter, Albany
Bishop Wm. D. 126 Lyall st. Lam.Heights
Bishop Wm. H. frmr. Round Hill
Bishop Wm. N. contr. York st. N. Prth
Bisley Henry, 98 Stone st. Perth
Bishop Fredk. 130 York st. Sub
Biss Mrs. A. dealer, 378 Murray st. Perth
Bissenberger Fk. engnr. mine, Wiluna
Bisset Jno. A. med. pract. 62 St. Geo. ter. & 9 Emerald Hill ter. Perth
Bissett L. P. mgr. Battery, Burtville
Bitmead Geo. farmer, Doodlakine
Bitmead Leslie B. Sayer st. Midland Jctn
Bitton Jno. 16 Charles st. B'cnsfld
Blab & Wilson, cabt. mkrs. 480c, Hay st. Prth
Blab W. 480c, Hay st. Perth
Black, Blatchford & Grut, min. & cons. engrs. 91 Egan st. Kalgoorlie
Black Bros. butchers, Bayley st. Coolgardie & 294 Hannan st. Kalgoorlie
Black Bros. stn. owners, Broad Arrow

DIMOND BROS., PORTRAIT . . PAINTERS, Tel. 1855.
Baird's Arcade, PERTH; and 26, Smith Street, Highgate Hill, PERTH; & at ADELAIDE.

Black Hill Development Co. Ltd.; reg. off. St. Geo. house, St. Geo. ter. Perth
Black Range Board of Health, Sandstone
BLACK RANGE COURIER & SANDSTONE OBSERVER; published every Saturday at Sandstone; all kinds of printing executed (The Black Range Courier Co. proprietors). See advt
Black Range Dist. Hosp. Sandstone
Black Range Roads Board, Sandstone
Black Range Vermin Board, Sandstone
Black Range Water Supply, Sandstone
Black Range West G. Mine, Sandstone
Black A. fmr. Wyalcatchem
Black Alex. fmr. Yalup Brook
Black Allan B. frmr. Buckleys Tank
Black Archd. Coomberdale
Black Arth. F. 145 Kensington st. E.Perth
Black Barton, 82 Macdonald st. Kalg
Black C. R. mgr. Land Invest. & Bldg. Co. Geraldton
Black C. R. C. farmer, Wagin
Black Chas. amalgamator, Dart st.Boulder
Black Chas. Hy. Frank st. Kalgoorlie
Black D. B. com. agt. Pingelly
Black Davd. Hatton st. Northam
Black Davd. P. 203 Bulwer st. Prth
Black Duncan, bdg. ho. Holyoake
Black E. A. asst. undr. treasurer, Treas. dept. Barrack st. Prth
Black Edwd. N. 44 Ord st. Perth
Black Edwin A.Venn st.Peppermint Grove
Black Edwd. Launceston st. Boulder
Black Fredk. R. G. Rockton rd.Claremont
Black Fredk. T. Marita rd. Claremont
Black Geo. H. Railway ter. Maylands
Black J. farmer, Yarloop
Black Jas. sec. Vermin Bd. Carnarvon
Black Jas. Holmesdale rd. Mid. Junc
Black Jas. Lindsay st. E. Coolgardie
Black Jas. Marvel Loch
Black Jas. miner, Cardiff
Black Jas. F. Comcl. htl. 127 Burt st.Bldr
Black Jas. P. 87 Victoria rd. Fremantle
Black Jno. carrier, Gnowangerup
Black Jno. Grant st. Cottesloe
Black Jno. miner, Cardiff
Black Jno. J. L. motor gar. 492 Beaufort st. Highgate Hill
Black Jos. K. clerk, Broome
Black Michl. 275 Newcastle st. Prth
Black Mrs. J. E. tchr. Gnowangerup
Black Mrs. M. Gt. Boulder lease, Boulder
Black Mrs. S. drsmk. 20 Lortto. st. Subc
Black Mrs. T. A. pearler, Sharks Bay
Black N.fishmgr.Mkts. Wellington st.Prth
Black Nathaniel, pearler, Sharks Bay
Black Peter, Royal George café, 178 Rokeby rd. Sub
Black R. S. mgr. Kalgurli G.M.Ld.Boulder
Black Richd. A. Esplanade, N. Fremantle
Black Robt. Launceston st. Boulder
Black Robt.S.53 Killarney st.Lam.Heights
Black S. G. frmr. Balingup
Black Saml. W. mkt. gdnr. Narrikup
Black Speiros, fruitr. 17 Royal arc. & 53 Barrack st. Perth
Black Spiro, oys. sal. 280 Hann. st. Kalg
Black T. A. pearler, Sharks Bay
Black Thos. butcher, Golden Ridge
Black Thos. H. J. Selby st. Northam
Black W. farmer, Broomehill
Black Wltr. 19 Macdonald st. Kalg
Black Walter G. Solomon st.Cottesloe Bch
Black Wm. A. 6 Hopkins st. Boulder
Black Wm. H. Lockyer av. Northam
Black Wm. J. fmr. Wagin
Black Wm. J. 16 Premier st. E. Perth
Black Wm. M. frmr. Buckleys Tank
Blackall Alfd. C. merc. agt.Fitzgerald st.; p. r. Gray st. Northam
Blackall Wm. E. med. pract. Leake st. Peppermint Grove
Blackburn & Son, carriers, 21 Robinson av. Prth
Blackburn —, nurse, Narrogin
Blackburn Alex. Albany
Blackburn E. F. W. mg.Bk.N.S.W.Wagin
Blackburn Geo. carter, Albany
Blackburn H. mgr. Trading Co. Kirupp
Blackburn Harry, 125 Kimberley st. Leederville
Blackburn Hugh W. sen. (B. & Son), 37 Wade st. Perth
Blackburn Jas. bdg. ho. Goomalling
Blackburn Jos. H. joiner, 38a, Stirling st. Prth.; p. r. 8 Cecil st. H. Hill
Blackburn Robt. kangarooer, Balladonia
Blackburn Thos. Albany
Blackburn Thos. 131 Royal st. E. Perth
Blackburn Walt. H. 17 Robinson av.Perth
Blackburne Geo.Hugh S. med.prac.Albany
Blacker Chas. Petra st. Palmyra
Blacker E. P. miner, Brown Hill lease, Brown Hill
Blacker Edmd. P. Brown Hill lse. Boulder
Blacker Jno. miner, Brown Hill lease, Brown Hill
BlackerFred,crtkr.49 & 111 St.Geo.ter.Prth
Blacker Jos.est.agt.57 St.George's ter.Prth
Blackerston —, frmr. Meenaar
Blackett Chas. E. metallurgist, Golden Horseshoe Estates Ltd. Boulder
Blackett Mrs. E. 31 Lindsay st. Prth
Blackett Russell T. 69 Salisbury st. Sub
Blackford Wallce. S. Rail. crs. Bayswtr
Blackham Fredk. 43 Windsor st. E. Perth
Blacklock Jos. W. carpenter, Guildford rd. Belmont Park
Blackman Bros. poultry frmrs. Kelmscott
Blackman Alfred, Harris
Blackman Chas. H. pearler, Broome
Blackman Chas. S. 18 Francisco st. B'field
Blackman Fras. O. 216 York st. Subiaco
Blackman Isaac, 101 Barker rd. Subiaco
Blackman Oscar E. pearler, Broome
Blackman Otto, pearler, Broome
Blackman S. (B. Bros.), Kelmscott
Blackman Thos. J. carptr. Broome
Blackmore Barzillai J.218 Vivian st.Bouldr
Blackmore Edwd. N. dentist, 724 Hay st.; p. r. 88 Havelock st. Perth
Blackmore Edwd. N. John st. Cottesloe
Blackmore Hy. 21 Shenton st. N. Prth
Blackmore Jas. T. 56 Kimberley st. Leederville
Blackmore Thos. H. 74 Oroya st. Boulder
Blackmore Rev.W.B.92 Vincent st.N.Prth
Blackmore Wm. William st. Collie
Blackstock Fredk. Hester
Blackwell Geo. Minilya st. Carnarvon
Blackwell Jas. W.120 Churchill av.Subiaco
Blackwood Lower Roads Board, Nannup
Blackwood Upper Roads Board.Bridgetwn
Blackwood Isa W. Ida st. W. Gldfd
Blackwood Mattw.Bibra rd.Hamilton Road
Bladen Chas. Walter st. Claremont
Bladen Edwd. H. 59 Armagh st. Vict. Prk

Blaikie Logan M. 27 Livingstone st.B'field
Blain & Co. A. picture framers &c. 11 Chatsworth rd. Highgate Hill
Blain —, Margaret River
Blain Alex. (B. & Co.), 27 Chatsworth rd. Highgate Hl
Blain Mrs. H. 178 Lincoln st. Highgate Hl
Blain Robt. S. mgr. W. A. Bank,Bullfinch
Blain Wm. mill hand, Jarrahdene Mill
Blair & Rhodes, groc. Mason st. Cotts.Bch
Blair A. stn. mgr. Bakers Hill
Blair Arth. D. 254 Mandurah rd. B'field
Blair Herbt. A. 290 Hammersley rd. Sub
Blair J. frmr. Maddington
Blair J. T. farmer, Wagin
Blair Jno. T. tchr. Arthur st. ; p. r. Vasse rd. Bunbury
Blair Malcolm, 2 Robinson st. Subiaco
Blair R. carptr. Merredin
Blair R. labourer, Katanning
Blair Robt. btmkr. 4 Bldr. rd. ; p. r. 247 Egan st. Kalg
Blair Robt. Wittenoom st. Piccadilly
Blair Rodk. miner, Collie
Blair Wm. R. frmr. Dinninup
Blaize Chas. 16 Hampton rd. Fremantle
Blake Albt. pig farmer, Leonora
Blake Alfd. Cardiff
Blake Archd. frmr. Katanning
Blake C. C. hosp. 267 Egan st. Kalgrlie
Blake Davd. fruit gwr. Coolup
Blake F. fmr. Carnamah
Blake Frdk. T. fuel, 319 colns. st. Picdlly
Blake Harold R. mgr. W.A. Bk. Carnarvon
Blake Hy. T. Charles st. Northam
Blake J. Demark
Blake J. H. farmer, Katanning
Blake Jas. Neville st. Bayswater
Blake Jno. Medindie hill, Brown Hill
Blake Jno. C. frmr. Marbellup
Blake Jonathan, fmr. Sacey st. Cannington
Blake Mrs. nurse, 77 Padbury st. E. Perth
Blake Mrs. E. 35a, Dwyer st. Bldr
Blake Mrs. H. I. 47 Havelock st. Perth
Blake Percy J. draper, Esperance
Blake Saml. 5 Windsor st. Leederville
Blake Thos. 44 Bazaar ter. Prth
Blake Thos. mkt. gdnr. Yonga
Blake Thos. H. 159 Walcott st. N. Perth
Blake W. H. Mt. Clifford
Blake Wm. Dempster st. Northam
Blakeley Harry, dentist, 56 Burt st.N.Pth
Blakeley Jas. Cyril st. W. Gldfd
Blakeley Jas. Perth rd. W. Gldfd
Blakeley Jas. 296 Wellington st. Perth
Blakeley Jno. boiler mkr. Yarloop
Blakely Alex. 67 Joel ter. Norwood
Blakely Harry, dentist, Hay st. Perth
Blakemore Fredk. H. 1 Robinson st. Sub
Blakemore Wm. Cannington
Blakeney & Teede, grocers, Greenbushes
Blakeney E. P. baker, Greenbushes
Blakeney Jno. W. Outram st. Boulder
Blakers Albt. E. Bridgetown
Blakers Geo. W. Hereford st. Vict. Pk
Blakey Wm. 366 Hay st. Kalg
Blakiston Eleanor, Beverley
Blakiston Fredk. farmer, Quellington
Blakiston Miss C. 22 Wesley st. Beacnsfld
Blakiston Reuben, farmer, Quellington
Blamey R. dryblower, Nannine
Blamfold Jno. miner, Sandy Crk
Blampey Geo. Jno. postal asst. Whim Ck
Blampied Emile F. 30 Catherine st. Sub
Blanchard Light Co. 19 Howard st. Prth
Blanchard David Francis, med. pract. 127 St.Geo. ter. Prth. & Beauft. st.Mt.Lawly
Blanchard Frank, Fourth av. Maylands
Blanchard W. engineer, Collie
Blanche Jos. Vict. st. Bunbury
Blanche Miss M. Lion Mill
Blanck Jno. 38 Subiaco rd. Subiaco
Blanckensee Fredk. rlwy. elect. light insp. Wellington st. Perth
Bland A. E. frmr. Narrogin
Bland C. O. farmer, Quairading
Bland Geo. 28 Leeder st. Ldrvlle
Bland Jos. frmr. Narrogin
Bland Jos. A. frmr. Narrogin
Blaney Arthur, farmer, Moonyoonooka
Blanton F. M. timekpr. Mill, Worsley
Blassen Mrs. N. Egan st. Kalgoorlie
Blastock Wm. B. L. 181 Aberdeen st.Perth
Blatchford & Toyer, smiths, Bridgetown
Blatchford C. S. fmr. Cuballing
Blatchley Walt. 63 Cheetham st.Kalgoorlie
Blaxland Hny. King River
Blaxland Wltr. med. pr. 161 So. ter. Frem
Blay Lewis A. 29 Wllngtn. st. Prth
Blayney Arth. fmr. Eradu
Blayney Edwd. teamster, Yuin
Blayney Thos. fmr. Eradu
Blazana Steve, Kalgurli Cnsls. ls. Bldr
Bleakley Geo. W. 36 Hubble st. Plympton
Bleakley Wm. Burgoyne st. Northam
Bleakley Wm. 76 Robinson st. N. Prth
Bleazby Robt. Perth st. W. Gldfd
Blechynden F. & H. far. Roselnds. Bevrly
Blechynden H. & C. butchers, Bridgetown
Blechynden Wm. & A. frmrs. Mt. Kokeby
Blechynden Alfred, mail contr. Bridgetwn
Blechynden Arth. (W. & A. B.),Mt. Kokby
Blechynden Arth., j.r. farmer, Bridgetwn
Blechynden Benj. H. frmr. Bridgetown
Blechynden C. (H. & C. B.), Bridgetown
Blechynden C. E. frmr. Beverley
Blechynden Clayton A. farmer, Balbarrup
Blechynden Edwin, grazier, Dinninup
Blechynden Ernst. C. frmr. Bryup Brook
Blechynden Ernst. W. fmr. Kurrenkutten
Blechynden Geo. H. grazier, Dinninup
Blechynden H. (H. & C. B.), Bridgetown
Blechynden Herbt. frmr. Narrikup
Blechynden Herbt. H. fmr. Mt. Kokeby
Blechynden Jas. graz. Dinninup
Blechynden Jas. Springfield stn. Up. Blackwood
Blechynden John W. frmr. Bridgetown
Blechynden Jos. farmer, Beverley
Blechynden Jos. farmer, Gingarring
Blechynden Sydney T. Beverley
Blechynden Thos. H. fmr. Wagin
Blechynden Walter, farmer, Balbarrup
Blechynden Wm. (W. & A.B.),Mt.Kokeby
Bledden Thos. dlr. 211 Royl. st. E. Prth
Blee Geo. farmer, Wagin
Blee Jno. contr. Jennacubbine
Bleeck Albt. R. 75 Loftus st. Leederville
Blencowe Bros. prod. mchts. Geraldton
Blencowe A. W. fmr. Mokine
Blencowe Albert E. (B.Brothers).Geraldton
Blencowe Charles E. (B. Bros.), Geraldton
Blenkhorn W. View st. Maylands
Blenkinsop Jos. Alcester gdns. Rhmnd
Blennerhassett Arthur, Southern Cross
Blennerhassett Bros. grcrs. & wine & spirit mchts. 574 Beaufort st. Highgate Hill
Blennerhassett Jno. R. grcr. 60 Shenton st. N. Perth
Bletchynden H. Beverley
Blewett A. C. 170 Piesse st. Boulder
Blewett Jno. West Boulder lease, Boulder
Blewitt Benj. Trafalgar
Blewitt Jno. E. caretkr. Burt st. Boulder
Bleythn Jas. contr. Laverton
Blick Hy. 57 Fremantle rd. Vict. Pk

Blick Percy S. btmkr. 762 Wellntn. st.Prth
Blight Bros. painters, Geraldton
Blight Albt. J. stationer, Day Dawn
Blight Arthur, painter, Geraldton
Blight Ben, fmr. Wandering
Blight E. H. (B. Bros.), Geraldton
Blight J. R. frmr. Narrogin
Blight Jas. H. signwriter, Narrogin
Blight Jas. Duke st. Northam
Blight James R. cab propr. Geraldton
Blight Jos. E. saddler, Wagin
Blight Laurence, fmr. Boundain Siding
Blight Lawrence, frmr. Narrogin
Blight Mrs. A. 153 Parry st. E. Perth
Blight Mrs. E. H. boarding ho. Geraldton
Blight P. R. frmr. Wagin
Blight Richd. frmr. Highbury
Blight Robt. farmer, Barton
Blight Wm. farmer, Highbury
Blight Wm. 58 Schafer st. Lrdvlle
Blight Wm. F. frmr. Narrogin
Blight Wm. J. farmer, Highbury
Blight Wm. J. frmr. Narrogin
Blinco Edwd. Jarrad st. Cottesloe
Blinco Francis T. Loch st. Claremont
Blinco Jno. Canning rd. Bicton
Blinco Mrs. M. Swanbourne st. Fremantle
Blincowe Arth. W. frmr. Mokine
Blinkhorn Jas. 148 Hare st. Piccadilly
Blinman Mrs. A. 465 Newcastle st. Perth
Bliss Geo. bootmaker, Coast rd. Bunbury
Bliss Hy. 32 Padbury st. E. Perth
Bliss Wm. J. 597 Edmund st. Beaconsfield
Blitz Wolf, dentist, 19 Rheola st.W.Perth
Blizard Duncan A. 48 Mackie st. Vic. Pk
Block Wm. 350 Lord st. Perth
Blockey Jno. R. Broome st. Cottesloe
Blockey Jno. R. Star st. Vic. Pk
Blockley Jno. Ivanhoe st. W. Guildford
Bloffwitch Jno. W. 62 Wickham st. E.Prth
Blom Govert, Shenton rd. Claremont
Blomfield Alfd. pig fmr. Welshpool
Blomfield Herbt. bldr. Lionel st.; p. r. 206 MacDonald st. Kalgoorlie
Blood F. J. mgr. Nat. Bank, Dumbleyung
Bloom Alfd. frmr. Dulbelling
Bloom Alfd. farmer, York
Bloom Isaac, 60 Padbury st. Perth
Bloom Karl E. Edinborough st. Mt. Haw
Bloom Leslie, fishmgr.489 Wllngtn. st.Prth
Bloomer Mrs. M. A. 72 Francis st. Perth
Bloomfield A. G. 95 St. George's ter.Perth
Bloomfield Chas. per. way, Cookernup
Bloomfield D. greenger. Southern Cross
Bloomfield David, 31 Robinson av. Prth
Bloomfield Geo. farmer, Clackline
Bloomfield Horace, miner, Lake Darlot
Bloomfield Wm. C. 29 Peel st. Jolimont
Bloomfield Wm. E. 146 Addis st.Piccadilly
Blott Mrs. Josephine,Gill st.Cottesloe Bch
Blower John, farmer, Baker's Hill
Blowes Albt. 11 Brighton rd. Ldrvlle
Blowfield Harold J. 60 Hampton rd. Fre
Bloxsidge Sml. drap. Ftzgrld. st. Nrthm
Bloxsome Chas. Enos, farmer, Balbarrup
Bloxsome Edwin, fmr. Boolading
Bloxsome J. R. fmr. Balbarrup
Bloxsome Lloyd, mgr. N. Kalgurli Ltd. G. M. Boulder
Bloxsome Thos. R. 191 Hopkins st. Bouldr
Blue Arch. R. The Aven. Mid. Junct
Blue Donald, East st. Guildford
Blue Geo. H. draper, Helena st. Midland Junction; p. r. Newcastle rd
Blue Mrs. S. H. The Avenue, Mid. Jctn
Blue Wm. 113 Dwyer st. Boulder
Bluett Arth. C. 44 Moran st. Bldr
Bluett Edgar F. 46 Arundel st. Fre
Bluett Frnk. W. liv. stbs. 45, p. r. 53, Adel. st. Frem
Bluhm Fras. J. Alfred rd. N. Fremntle
Blum Hugh, Greenbushes
Blume Harry, York st. Chester Pk
Blundell Geo. R. 42 Bagot rd. Subiaco
Blundell Wm. H. dentist, Southern Cross
Blunden Verg. archt. 29 Barrack st. Prth
Blunden Verge C. 52 Farmer st. N. Prth
Blundy F. H. farmer, Katanning
Blundy K. J. frmr. Katanning
Blundy L. J. frmr. Katanning
Blundy R. A. frmr. Katanning
Blunt Ernest W.153 Vincent st.Leederville
Blunt Mrs. J.I. bdgh.2 Bnntt. st.E. Prth
Blurton Chas., J.P. storekpr. 53-55 Lord st. Perth
Blurton Chas. Victoria st. Kalgoorlie
Blyth Alex. frmr. Landscape,Wynarlin Rd
Blyth Andw. labr. Mannup
Blyth Oswald D. farmer, East Pingelly
Blyth R. B. tchr. Pinjarrah
Blyth Wm. B. 86 Lyall st. Lmgtn. Hgts
Blythe J. & C. Brooking Crk. sta. Fitzroy Crossing
Blythe A. Fitzroy Crossing
Blythe Albert O. gardener, Bunbury
Blythe Alfd. Bernard st. Claremont
Blythe Benj. btchr.'s asst, Nannup
Blythe C. (J. & C. Blythe),FitzroyCrossing
Blythe E. M. mgr. Economic Ltd. 111 High st. Fre
Blythe Edwd. H. Silas st. Plympton
Blythe F. Fitzroy Crossing
Blythe F. F. Sandstone
Blythe F. W. Denmark
Blythe Geo. Symmons st. Bunbury
Blythe Herbert, bootmkr. Bunbury
Blythe J. (J. & C. B.), Fitzroy Crossing
Blythe Jas. frmr. Landscape
Blythe Jos. btchr. James st. Bunbury
Blythe Jos. W. blacksmith, Derby
Blythe Julius, Boundary rd. Maylands
Blythe M. Fitzroy Crossing
Blythe Miss Q. Spencer st. Bunbury
Blythe Mrs. J. bdng. hse. Spencer st. Bunbury
Blythe Mrs. P. 58 Heytesbury rd. Subiaco
Blythe Roland, farmer, Nannup
Blythe Roland J. frmr. Moora
Blythe Thos. farmer, Nannup
Blythe Wm. timber hewer, Nannup
Blythe Wm. T. 23 Nelson st. Beaconsfield
Blythe W. T. draper, 75 Burt st. Boulder
Blythen Stanley, Bldr. rd. Kalg
Blythim —, tributor, Yaloginda
Boag Albt. F. 7 Austin st. Sub
Boag Thos. engine driver, Yarloop
Boake Rev. Wltr. (Eng.), Roebourne
Boal Robt. Hart av. Mt. Haw
Boalch Mrs. Eliz. Railway st. e. Cottesloe
Boaler Geo. Quarry st. Coolgardie

BOAN BROS. merchants, manufacturers & importers, general drapers, clothiers, outfitters, furniture mfrs. saddlers,groceries & provisions, universal providers, 435-447 Wellington street & 185-194 Murray st. Perth. See advt

Boan Hy. E. Tuam st. Vic. Pk
Board Geo. farmer, Torbay Jctn
Board Jos. frm. mgr. Marrikup
Board Wm. Barton
Board Wm. Hughes Est. Fre
Board Wm. J. fmr. Wagin
Boardman Jacob H. Cleaver ter. Belmont Pk

Boardman Jn. nwsag. 2 Hollnd. st. Frem
Boas Harold, archt. 58 Ord st. Perth
Boas Isaac H. 159 Barker rd. Subiaco
Boas Lionel T. (sec. Karrakatta Cemetery bd.); 111 Heytesbury rd. Subiaco
Boase Albt. H. cabt. mkr. 8 Cecil st. Leederville
Boase E. C. farmer, Beering, Goomalling
Boase Thos. W. Kenny st. Cottesloe Beach
Boasley Emanuel W. Salisbury rd. Bouldr
Boasley Mrs. E. 13 Gladstone st. E. Perth
Boast Fred, grcr. Goomalling
Boatwright Archd. G. Elliot rd. Claremont
Boatwright Edwin J. Shenton rd. Claremont
Boatwright Jno. L. Second av. Claremont
Bock Alfd. J. carptr. Noggerup
Bock Ernst. Duke st. Northam
Bock Theod. 140 Wittenoom st. Bldr
Bockelberg Hy. F. O. Solmn. st. Cotts. Bch
Bocker Wm. farmer, Upper Ferguson
Bocksette Hy. Garland st. Vic. Pk
Bocock J. S. btchr. 56 Nicholson rd. Sub.
Boddington Alfred, Twin Peaks stn. Murgoo
Boddington Henry, farmer, Wagin
Boddington Jas. Whitby Falls htl. Mundijong
Boddy Wm. 65 Parry st. E. Perth
Bode Victor L. 54 Malcolm st. Fre
Bodenham Chas. F. Kitchener rd. Mullingar
Bodey Bros. farmers, Pingelly
Bodey A. C. farmer, Pingelly
Bodey M. (Bodey Bros.), Pingelly
Bodey O. (Bodey Bros.), Pingelly
Bodey Walter J. farmer, Brookton
Bodicoat J. dairy frmr. Armadale
Bodie Hugh, rly. emp. Albany
Bodin C. engine driver, Peak Hill
Bodinnar O. mgr. Vineyard, Mundaring
Bodinner Harry, Gregory st. Boulder
Bodinner Jno. 41 Oroya st. Boulder
Body Harold, frmr. East Yorkrakine
Body Wm. Edwd. 17 Brown st. Subiaco
Bodycoat Walt. N. 664 Edmund st. Beacnsfld
Bodycott Wltr. 55 Newcastle st. Prth
Boehm F. W. F. farmer, Cuballing
Boehm Franz, farmer, Brookton
Boehm Franz E. farmer, Wandering
Boerio J. Broad Arrow
Boesser Ferdinand E. plumber, 629 Beaufort st. N. Prth
Boettcher Ludwig, Katanning
Boff Chas. hairdssr. Quairading
Bogan Edwd. P. Claremont cres. Claremont
Boggons Wm. B. 94 King st. Boulder
Bogle & Woodroffe, fmrs. Dumbleyung
Bogle Chas. H. frmr. Kukerin
Bogle Mrs. M. 8 Chester st. Subiaco
Bogue Fredk. A. 14 Hyde st. Nth. Perth
Bogue Jno. J. Garland st. Vict. Pk
Bogue Mrs. D. 250 James st. Perth
Bohan Mrs. Bridget, 331 Perth st. Subiaco
Bohan Ths. J. 319 Prth. st. Subo
Bohem W. F. bootmaker. Lion Mill
BOHEMIA MOTOR GARAGE (M. Molony, propr.), 853 Hay st. Perth. 'Phone 1406. See advt
Bohling Fredk. 58 Alma rd. N. Perth
Bohun-Bone Evelyn C. 374 Rokeby rd. Subiaco
Boileau & Co. Jno. chemists, 136 Hannan st. Kalgoorlie
Boileau & Co. Theo. E. grcrs. Maritana st. Piccadilly
Boileau Jno. 59 Collins st. Piccadilly
Boileau Jno. G. Coode st. Bayswater
Boilini A. miner, Yundamindera
Boladeres Mrs. Mary, 1183 Hay st. Perth
Boland Anthony, miner, Mt. Sir Samuel
Boland Jas. Jenkins st. Montana
Boland Jas. miner, Adelaide st. Brown Hl
Boland Jno. Bayley st. Coolgardie
Boland Jno. dairy produce mcht. Trafalgar
Boland Jno. Mornington Mills
Boland Nicholas, frmr. Dalwallinu
Bold Chas. T. Market st. Guildford
Bold Thos. Second av. Claremont
Bold Wm. E., J.P. (town clerk, Perth); p. r. Queen's cres. Mt. Lawley
Bolden J. J. L. sec. Lumprs'. Un. Rose st. sth. Bunby
Bole Michl. M. Aberdare rd. Subiaco
Bole Miss E. A. 182 Claisebrook rd. E. Perth
Boleda & Co. J. Café Continental, 49 High st. Fremantle
Boleda Jno. 49 High st. Fremantle
Bolger Geo. A. S. 13 Colin st. Perth
Bolger Harold G. Loch st. Claremont
Bolger Jas. hdrsr. 67 Canning rd. Plym
Bolger Jno. Carrington st. Palmyra
Bolger Mrs. M. New Bond st. Mid. Junc
Bolger Patk. Attfield la. B'field
Bolger Ptk. trnr. Guildfd. rd. Bel. Prk
Bolin Oscar, farmer, Narrogin
Bolitho Wm. Sydney st. Mt. Hawthorn
Bollard Mrs. A. W. mus. tchr. 316 Bulwer st. Perth
Bollard Wm. 108 Stone st. Perth
Boller Jno. H. miner, Broad Arrow
Bolli Oswald, Menzies
Bolston Daniel, 229 Park st. Subiaco
Bolt Archd. 200 Rokeby rd. Subiaco
Bolt Edwd. N. off 37 Arundel st. Fre
Bolt Hy. G. frmr. Woodanilling
Bolt Herbt. G. farmer, Moojebing
Bolt Jas. R. 33 Ebsworth st. Norwood
Bolt Joseph A. 55 Bedford aven. Subiaco
Bolter Wm. 5 Hopkins st. Boulder
Bolton R. & T. mach. agts. Nungarin
BOLTON & SONS, coach & carriage builders &c. 45 William st. Fremantle. See advert. Coach & Carriage Builders
Bolton Albt. 44 York st. Subiaco
Bolton Alex. Balingup
Bolton Alf. T. (B. & Sns.), 16 Sth. st. Frem
Bolton Chas. A. 42 Lewis st. Lam. Heights
Bolton E. W. farmer, Bridgetown
Bolton Ernest D. W. 2 Albert st. N. Perth
Bolton F. B. mgr. R. W. Cameron & Co. 35 King st. Prth
Bolton H. H. coppersmth. 35 Wm. st. Fremntle
Bolton Harry E., M.L.A. 158 Mandurah rd. B'field
Bolton Henry, farmer, Meckering
Bolton Herbt. Victoria av. N. Fremantle
Bolton Jno. Weld st. Northam
Bolton Jno. Edwd. Thompson rd. N. Fre
Bolton Keane, Keane st. Pep. Gro
Bolton Leonard B. (B. & Sons), Hill st. Richmd
Bolton Mrs. I. 216 South ter. Fremntle
Bolton Mrs. M. S. drsmkr. 172 Park st. Sub
Bolton R. overseer, Mileura
Bolton Thos. E. teamster, Bridgetown
Bolton Wm. 134 Tower st. Leederville
Bon Marché Chambers, 584 Hay st. Perth
BON MARCHÉ LTD. general drapers & furniture manufacturers, manufacturers & importers; only address 590 Hay st. & 131-9 Murray st. Perth; postal address, Hay st.; no branches

BON TON LTD.
(Tel. 876), wholesale high-class pastrycooks; registered office, 580 Hay st. Perth; cake & biscuit factory; orders sent to any part of the state

Bona Della, contr. Meekatharra
Bond Arth. frmr. Korrelocking
Bond Arthur, miner, Mulline
Bond Arth. H. const. 108 Harold st. High
Bond C. A. F. chemist, Collie
Bond Chas. frmr. Bridgetown
Bond Geo. Cope st. Mid. Junc
Bond Geo. Main st. Osborne Pk
Bond Geo. L. 39 Newcastle st. Prth
Bond Hy. farmer, Dangin
Bond Henry R. Bay rd. Claremont
Bond Henry V. gardener, Balingup
Bond J. night officer, Kellerberrin
Bond Jas. North Murchison hotel, Nannine
Bond Jas. Stirling st. Northam
Bond Jno. 25 Dwyer st. Boulder
Bond Jno. Graylands st. Claremont
Bond Jno. 70 Grosvenor rd. N. Prth
Bond Jos. Pt. Walter rd. Bicton
Bond Jos. Vict. av. Fremntle
Bond Leslie C. 98 Wittenoom st. E. Perth
Bond Mary A. Peninsula rd. Maylands
Bond Miss, teacher, King River
Bond Morgan G. baker, Loftus st. Leederville; p. r. 131 Havelock st. Perth
Bond Mrs. A. nurse, 935 Hay st. Perth
Bond Mrs. M. Bridgetown
Bond Mrs. S. 163 Holland st. Fremantle
Bond Nelson, 110 Mounts Bay rd. Perth
Bond Patk. fettler, Peringillup
Bond Robt. hairdssr. Menzies
Bond-Taylor Howard, 79 Kimberley st. Leederville
Bonds Chas. E. Ironsides lease, Boulder
Bone Bros. fruitrs. 361 Hay st. Subiaco
Bone A. E. mgr. Gt. S. Meat Co. Beverley
Bone A. R. frmr. Koolberin
Bone Albt. btchr. 191 Lefroy st. B'field
Bone Frank, miner, Davyhurst
Bone Frank D. (B. Bros.), 361 Hay st. Subiaco
Bone Geo. frmr. Georgina
Bone Geo. Victoria av. Claremont
Bone Geo. B. farmer, Bootenal rd. Greenough
Bone Gordon, grnger. 3 Monger st. Ldrvlle
Bone Gordon W. 30 Peel st. Jolimont
Bone Jno. blacksmith, Walkaway
Bone Jno. M. farmer, Greenough
Bone Kingsley, acct. Comet Vale
Bone R. S. F. Broome
Bone Richd. C. prin. Gregg's Bus. Schl.; p. r. 134 Macdonald st. Kalg
Bone Stanhope, 48 Surbiton rd. Vic. Park
Bone Thos. 102 Hopkins st. Boulder
Bone Wltr. 396 Hay st. Subiaco
Bone Wm. H. pstryck. Vict. av. N. Fre
Bone Wm. W. Bldr. lse. Bldr
Bonedio Lawrence, miner, Boogardie
Bonef Stephen, Lake View & Bldr. Junct. lse. Bldr
Boneham Alfd. E. 117 Campbell st. Picca
Boneham Jas. 28 Hinemoa st. Piccadilly
Boner Alfd. Davies rd. N. Fremantle
Bonger Saml. miner, Ularring
Bongston Nils, Waverley
Bonham Alfd. asst. stn. mstr. Armadale
Bonnan Lambert, 116 Tate st. Leederville
Bonnar Geo. L. Hector st. Osborne Pk
Bonner Alfd. J. Davies rd. N. Fre
Bonnett E. J. Cornwall htl. Narrogin
Bonner D. Crown htl. Cre
Bonner J. prospr. Parkers Range
Bonner Norman C. Dorothea st. Kalg
Bonner Thos. S. 225 Newcastle st. Perth
Bonner Thos. S. jun. off 223 Newcastle st. Prth
Bonney & Bayle, est. agts. Narrogin
Bonney Alex. 8 Davis st. Bldr
Bonney Alex. E. frmr. Gowrie
Bonney Edwd. E. frmr. Gowrie
Bonney G. S. B. mgr. Frmrs.' Merc. Union, Narrogin
Bonney V. B. (B. & Son), Narrogin
Bonney Victor, agent, Wickepin
Bonny Jas. A. Hamilton st. Bldr
Bonola Bernard J. cab propr. 59 Glendower st. Perth
Bonola Thos. D. Ardagh av. Kalg
Bonser Andw. frmr. Meenaar
Bonser Geo. farmer, Wael
Bonser Jno. farmer, Meckering
Bonser Jno. frmr. Meenaar
Bonser Oliver A. Throssell st. Northam
Bonser W. farmer, Waeel
Bonser Wm. frmr. Southern Brook
Bonsfield Herbt. H. stn. master, Cuballing
Bonwick Wm. A. Wm. st. Mid. Junct
Book Lovers' Library (Mrs. Frances Zabel), 641 Hay st. Perth
Book Alfd. Almondbury rd. Mt. Lawley
Book Chas. Park st. Mt. Lawley
Booker Geo. pltry. frmr. Welshpool
Booker Geo. T. 126 Hare st. Piccadilly
Booker Hy. Nth. Beach rd. Mt. Haw
Bookham Silas, frmr. Korrelocking
Boolsingh Chas. 8 Bedford st. Victoria Pk
Boom Jno. 52 Shepparton rd. Victoria Pk
Boon Albt. E. 93 North terrace, Boulder
Boon Wm. Stock rd. Hamilton Road
Boon Wm. T. Spearwood
Boone —, 12 Hanover st. N. Perth
Boor J. A. draper & outfitter, Carnarvon
Boorich Jno. West Boulder lease, Boulder
Boorn A. A. stn. mstr. Eradu
Boot Geo. 82 Stephen st. Fre
Boot Saml. 160 Watkin st. B'field
Booth A. T. frmr. Mt. Barker
Booth Alfd. A. (Phillips & Co.), 62 Norfolk st. N. Perth
Booth Alfd. I. Eric st. Cott
Booth Archd. T. sec. Frnitgwrs. & Trading Co. 221 St. Geo. ter. Perth
Booth Chas. Wlngtn. st. Northam
Booth Chas. H. Thompson rd. Claremont
Booth D. Fredk. 129 Kensington st. E. Perth
Booth Davd. gdnr. Jandakot
Booth Fredk. W. frmr. Tokonarup
Booth Geo. 199 Brown st. E. Perth
Booth Geo. (Willis & B.), High st. Fremntle
Booth Geo. R. 39 Forrest st. North Perth
Booth Geo. F. York st. Chester Pk
Booth Harry, 11 Coolgardie st. Perth
Booth Jno. B. 78 Leonard st. Vict. Park
Booth Miss M. F. 248 W'gton st. Perth
Booth Mrs. nurse, Moora
Booth Mrs. S. A. Alford st. Kalg
Booth Mrs. S. J. Carrington st. Kalgoorlie
Booth Robt. 77 Leviathan st. Boulder
Booth Robt. A. Forrest st. Cottesloe
Booth Robt. S. tchr. Nabawah
Booth T. H. shift boss, Laverton
Booth Thos. L. 299 Egan st. Kalg
Booth Thos. W. 22 Troode st. W. Perth
Booth W. horse dealer, Moora
Booth Wm. frmr. Wongan Hills
Boothby Edwd. fmr. Boundain Siding
Boothby Fred. fmr. Boundain Siding
Boothby Robt. 35 Schafer st. Ldrvlle

Boothey Fredk. frmr. Narrogin
Bothey Jos. frmr. Boundain Siding
Boothman Saml. 9 Bennett st. E. Prth
BOOTY FARRANT CO. electrical engineers & kinematographers, 127 William street, Perth
Booty Fredk. C. Lambo stn. Hall's Creek
Booty Phillip, 392 Bulwer st. Perth
Borbey And.char. brnr. (Balcta.), Waneroo
Borbey Jos. mkt. gdnr. off Curtis st. Osborne Park
Borby Mrs. M. Derby st. Mt. Hawthorn
Borchet Chas. Austral st. Kalg
Bordas Jas. 596 Edmund st. B'field
Bordas Jos. 24 Nash st. E. Perth
Bordas Jos. Savoy café, 651 Hay st. Perth
Bordoni Jno. B. Tupper st. Kalgoorlie
Boreham Alfd. W. mail contr. Cranbrook
Boreham Jas. farmer, Tambellup
Boreham Jno. farmer, Tambellup
Borg Christian, fruiterer, Producers' Open mkts. 22 Stirling st. Perth
Borgaize Thos. J.110 Mounts Bay rd.Perth
Borgas C. A. farmer, Narrogin
Borgas F. W. farmer, Narrogin
Borgas Gustave H. frmr. Narrogin
Borgas Hy. M. frmr. Narrogin
Borgas Ludwig, frmr. Narrogin
Borgas W. J. farmer, Narrogin
Borgelt Carl A. farmer, Pingelly
Borgelt Miss A. P. (Gordon & Co.), 33 Kimberley street, Leederville
Borgward Chas. J. frmr. Mininue Well
Borland Alex. Bunbury
Borland Jno. Bayley st. W. Coolgardie
Borrett Harry B. 68 Hare st. Piccadilly
Borrett Hy. Racecourse rd. Kalgoorlie
Borrett Raydon, 146 Nicholson rd. Sub
Borrman Wm. A. 54a, Davis st. Bldr
Borseria Louis, contractor, Menzies
Borstel R. selector, Hines Hill
Borwick W. J. & A. hotelkprs. Nannine
Borwick Albt. leasehldr. Gum Ck
Borwick Albt. C. Criterion htl.113 Hannan st. Kalg
Boseley Wm. D. Egan st. Kalgoorlie
Bosenberg Wm. frmr. Wagin
Bosgas Borthin, frmr. Highbury
Bosley Thos. G. D., J.P. mgr. Bellevue brick wks. Clayton st. Mid. Junction
Bostelman Jno. White st. Kalgoorlie
Bostock Arth. V. Turton st. Guildford
Bostock Geo. H., J.P. farmer, Pingelly
Bostock Mrs. L. N. Chidlow st. Northam
Bostock Norman, Jennapullen
Boston Chas. mine mgr. Errols Find
Boston Edmnd. Gldfd. rd. Vict. Park
Boston Geo. Fdk. 15 Park st. Subiaco
Bosustow Alf. S. Macdonald st. Kalg
Bosustow Arth. electn. Gt. Bldr. Pty. G. M. Fimiston
Bosustow Hy. 41 Campbell st. Piccadilly
Bosustow Hy. Oroya st. Boulder
Bosustow Wm. H. President st. Kalg
Boswell Jos. plumber, off 66 Lake st.; p. r. 7 Vincent st. Perth
Boswell Mrs. L. E. bdg. ho. 64 Mandurah rd. Beaconsfield
Boswell Wm. H. 422 Beaufort st. Highgate Hill
Boswell Wm. L. 6 Chelmsford rd. N. Prth
Bosworth Harry, 176 Marmion st.Fremntle
Bosworth Jno. ppr. W. A. Firewood Co. 21 George st. Plympton
Botanical Gardens (D. Feakes, dir.), cnr. Barrack st. & St. George's ter. Perth
Botha Tony, Lowden
Bothe Chas. blacksmith, Kelmscott
Bothroyd Alfd. Station st. Guildford
Bothwell Miss, matron hospital, Bridgetwn
Bothwell Mrs. E. bdgho. 172 Burt st. Bldr
Botici Nichls. Kalgurli Cnsls. ls. Bldr
Bott Bruce G. 12 Hyde st. N. Perth
Bott Danl. R. boot dlr. 543 Hay st.Perth; p. r. 42 Bronte st. E. Perth
Bott Edgar S. 48 Bronte st. E. Perth
Bott Edgar S. frmr. Nokaning
Bott Jos. 128 Cheetham st. Kalg
Bott Jos. Vict. htl. Yundamindera
Bott Regnld. C. mg. Nat. Bk. Wongan Hls
Botterill —, mgr. N. Z. Syndicate, Tootra
Bottger P. miner, Gullewa
Bottger Wm. F. blksmth. Pingelly
Bottle A. J. 54 Collins st. Pic
Bottle Albt. J. mgr. (Bairds Co.), 304 Hannan st. Kalg
Bottle Mrs.J. E. Killarney st.Mt.Hawthrn
Bottle Walter, saddler, Goomalling
Bottomley Arthur, 24 Orient st.Beaconsfld
Bottomley W. A. mgr. Mid. Printing & Publishing Co. Ltd. Moora
Bottomley Wm. A. 14 Austin st. Sub
Bottrell Benj. 164 Burt st. Boulder
Bottrell Benj. Wilson st. Kalg
Bottrell Jno. T. 105 Richardson st. Bldr
Bottrell Mrs. M. A. 238 Beaufort st.Perth
Boucant Parkin, Boyanup
Boucher Herbt.ham & beef shop, 122 Beaufort st. Prth
Boucher Jas. farmer, Dumbleyung
Boucher Syd. Talbot, miner, Greenbushes
Bouchier Hy. frmr. Wagin
Bougher Jas. 60 George st. Perth
Bould Walter, Dedari
Boulden Jno. S. painter, Bunbury
Boulden Mrs. R. bdgho.Stirling st.Bunbury
Boulden Sampson, Albion st. Cottesloe
Boulder Cemetery, Lynch st. S. Bldr
Boulder Central Stadium (Jno. G. Cosson, mgr.), Lane st. Boulder
Boulder City Brewery Bottling Works, 147 Wittenoom st. Bldr
Boulder City Brewery Co. Ltd. 149 Wittenoom st. Bldr. City
Boulder City Caledonian Soc. 126 Burt st. Boulder
Boulder City Electric Light Stn. Piesse st. Boulder City
Boulder City Saddlery Depot (J. W. Warner, mgr.), 12 Piesse st. Boulder
Boulder Fire Brigade Stn. Burt st. Bouldr
Boulder Morgue, Powell st. Boulder
Boulder Priv. Hosp. Powell st. Bldr
Boulder Public Library (G. A. Wiles, sec. & libr.), Burt st. Boulder
Boulder Racecourse, Burt st. Boulder
Boulder Racing Club (J. Lyon Johnston, sec.), Burt st. Boulder City
Boulder Tech. Sch. (J. F. Lynch, supt.), cnr. Piesse & Brookman sts. Boulder
Boulder Town Hall (E. W. V. Gribble, town clerk), Burt st. Boulder
Boulder U. F. S. Med. Inst. & Dispensary, Burt st. Boulder City
Boult H. R. Albany
Boult Herbt. 172 Mandurah rd. Beaconsfld
BOULTBEE GEO. FREDK. barrister & solicitor, public notary & commissioner for affidavits, Commercial Union chmbrs. 66 St. George's terrace, Perth
Boulter Alfd. Solomon st. Palmyra
Boulter Alfd. H. Picton cres. Bunbury
Boulter Andw. C. Forrest st. Coolgardie
Boulter Arth. H. 221 Park st. Subiaco
Boulter Francis T.baker, 109 Davis st.Bldr

Boulter Wm. R. frmr. Dinninup
Boulton Jas. W. butcher, Varden st. Pic
Boulton Mrs. Nellie, Mulline hotel,Mulline
Boundy Alfd. plumber, Beverley
Boundy Harold V. fmr. Kurrenkutten
Boundy Hrbt. mnr. Oroya E. ls. Hll. End
Boundy Jno. H. Forrest st. Coolgardie
Boundy Philip Hy. frmr. Coringup
Boundy Robt. leasehldr. Mulline
Boundy Robt. Ularring
Boundy Whenhan, 8 Parry st. Fremantle
Boundy William T. carpenter, Bunbury
Boundy Wm. T. contr. Bridgetown
Boundy Wm.T.108 Chelmsford rd.N.Perth
BounsellGeo.btchr.Kunanalling & OraBanda
Bounsell Saml. grngrcr. Kunanalling
Bourgoin J. G. Meekatharra
Bourke Rt. Rev. Monsigneur (R. C.), 211 Aberdeen st. Perth
Bourke Chas. fmr. Kwollyinn
Bourke Cornls. L. Kurnalpi
Bourke Davd. J. Shaw st. Coolgardie
Bourke Jas. fmr. Ucarty
Bourke Jas. Fndry. htl. Bouldr. rd. Kalg
Bourke Jas. M. vet. surg. Wagin
Bourke Jno. Darkan
Bourke Jno. M. contr. Wagin
Bourke Lawrence E.70Churchill av.Subiaco
Bourke Michl. J. 15 Davis st. Boulder
Bourke Michl. Jno. Greenbushes
Bourke Miss M.costumière,14 Pier st.Perth
Bourke Miss M. G. nurse, 86a, Dugan st. Kalg
Bourke Mrs. M. 27 Davis st. Bldr
Bourke Mrs. M. 164 Wittenoom st.E.Perth
Bourke Patk.dairy,Bellingham st.Montana
Bourke Patk. J. Roberts st. Kalgoorlie
Bourke Regnld. F. Nanson st. Church Lands est. N. Sub
Bourke Richd. fmr. Yarramony
Bourke T. frmr. Ucarty
Bourke Thos. selector, Hines Hill
Bourke Thos. J. 138 Wittenoom st. Bldr
Bourke Wltr. fishmgr. 129 Rokeby rd.; p. r. 312 Barker rd. Subiaco
Bourke Wm. 149a, Egan st. Kalg
Bourke Wm. 8 Finlayson st. Subiaco
Bourke Wm. Perth-Fre. rd. Cott
Bourke Wm. J. 6 Albert st. Nth. Perth
Bourke Wm. J. frmr. Korrelocking
Bourne A. hairdssr. Norseman
Bourne A. H. hairdsr. Geraldton
Bourne Albt. G. 44 Stone st. Perth
Bourne C. Capel
Bourne Francis W. stn. mstr. Sth. Rly. cres. Bayswater
Bourne Geo. bk. clerk, Maddington
Bourne Herbt. G. auctnr. 45 St. Geo. ter. Perth
Bourne Jos. Assoc. G. M. lease, Bldr
Bourne Leonard A. 206 Park st. Subiaco
Bourne Mrs. F. A. Dwyer st. Bldr
Bourne Mrs. M. 48 Stone st. Perth
Bourne Wltr. Ecclesbourne st. Cott. Bch
Bourne Wltr. H. 84 Heytesbury rd. Subiaco
Bourne Wm. Austral st. Kalgoorlie
Bouse Fredk. A. farmer, Korrelocking
Bousefield Fredk. 75 East st. Fremantle
Bousfield & Collins, engineers, Beaufort st. Perth
Bousfield Cuthbert H. 36 Venn st.N.Perth
Bousfield Edwd. Smith st. Claremont
Bousfield Thos. P. (Purser & B.), 85 Alexander rd. Fremantle
Bovell Alex. R. commission agt. Busselton
Bovell Aubrey, Mullalyup
Bovell Davd. mail driver, Bridgetown
Bovell Jno. 31a, Burt st. Fremantle
Bovell John, Mullalyup
Bovell Jos. jun. carrier, Busselton
Bovell Jos. S. Mullalyup
Bovell Josh. Carrington st. Palmyra
Bovell Miss A. bdg. hse. kpr. Busselton
Bovell Mrs. A. F. storekpr. Busselton
Bovell Mrs. C. A. store, Busselton
Bovell Mrs. E. 31 Burt st. Fremantle
Bovell Mrs. J. Busselton
Bovell Mrs. M. A. Hill view, Bridgetown
Bovell Mrs. W. J. Mullalyup
Bovell Wm. farmer, Mullalyup
Bovril Austn. Estate, Wyndham
Bow Chas. farmer, Popanyinning
Bow Fred. W. Premier htl. Kunanalling
Bow Fredk. W. prod. mcht. Shaw st. Cool
Bow on Hong,herbalist,76 James st. Perth
Bow Robt. contr. Wagin
Bow Thos. saw mills, Armadale
Bowan Thos. A. 153 Rly. rd. Subiaco
Bowcock J.S.butcher,175Rokeby rd.Subiaco
BOWDEN BROTHERS & COY. LIMITED, Eastern & Australian merchants, 18 Bridge st. Sydney, Tokyo, Yokohama & Kobe, Japan, Thursday Island, Queensland (Herbt. Bowden, dir. in Australia)
Bowden Alfred, 51 Hulbert st. Chesterfield
Bowden Chas. carrier, Gwalia
Bowden Chas. J. 20 Samson st. Beaconsfld
Bowden Edwd. frmr. Popanyinning
Bowden F. miner, Sydney st. Brown Hill
Bowden F. M. shop asst. Katanning
Bowden Fred, Kookynie
Bowden G. carter, Pingelly
Bowden Geo. farmer, Donnybrook
Bowden Jas. 9 Violet st. Perth
Bowden Jno. J. 14 Oroya st. Boulder
Bowden Leopold E. A. 166 Ellen st. Fre
Bowden Matthew, farmer, Pinjarrah
Bowden Richd. C. 145 Dwyer st. Bldr
Bowden Sid. 26 Hickory st. Chstrfld
Bowdler F. H. Promenade, Mt. Haw
Bowdler Jas. B. Watson pl. Maylands
Bowdy Mrs. bdgho. Wagin
Bowe Jos. 16 Davis st. Bldr
Bowe Robt. C. George st. Kalgoorlie
Bowe Wm. F. 28 Livingstone st. B'field
Bowen A. mine owner, Roebourne
Bowen Arth. Russell st. Leederville
Bowen E. Fredk. Baker's Hill
Bowen Frnk.H.btmk.144 Grsvnr. rd.N.Prth
Bowen Rev. Fredk. T. (Eng.), 214 Hampton rd. Beaconsfield
Bowen Geo. Salisbury av. Vic. Pk
Bowen Geo. A. 32 King st. Bldr
Bowen Harld. mnr. Brwn. Hl. ls. Brwn.Hl
Bowen James H farmer, Wongamine
Bowen Jno. Clayton st. Mid. Junct
Bowen Jno. J. E. Carnarvon
Bowen Jno. M. 51 Stirling st. Fre
Bowen Julius K. Claremont cres.Claremont
Bowen Leonard O. Stone st. S. Perth
Bowen M. J. farmer, Goomalling
Bowen Michl. frmr. Wongan Hills
Bowen Mrs. E. 15 Roy st. Highgate Hill
Bowen Mrs. K. restr. 80 Rokby. rd. Subc
Bowen Mrs. M. nrse. Clrmnt. av. Clrmnt
Bowen Mrs. W. De Lisle st. N. Fre
Bowen Peter J. 16 Russell st. Vic. Park
Bowen T. farmer, Goomalling
Bowen Thos. frmr. Wongan Hills
Bowen William, Hugh st. Guildford
Bowen Wm. Jolimont ter. Jolimont
Bowen Wm. E. baker, 140a, Piesse st.Bldr
Bowen Wm. J. Knutsford st. Claremont
Bower —, Bunbury
Bower Arth. fmr. Nannup
Bower Arth. H. frmr. Barrabupp

Bower Bertram, gardener, Nullagine
Bower Edwd. Kenny st. W. Gldfd
Bower Eli, 8 Hamilton st. Subiaco
Bower Henry A. grazier, Dandarragan
Bower Hy. A. jun. fmr. Dandarragan
Bower Jno. 6 Blencowe st. Leederville
Bower Nrmn. W. 120 Godrch. st. E. Prth
Bower P. H. telegraphist, Roebourne
Bower Reg. contr. Dandarragan
Bower Stanley, mgr. Wiluna
Bower Wltr. horse breeder, Dandarragan
Bower Wm. F. Balmoral st. Vic. Pk
Bowering Wm. S. 58 King st. Plympton
Bowers Arth. E. 79 Vincent st. Perth
Bowers Henry, miner, Trafalgar
Bowers Mrs. C. Wittenoom st. Bunbury
Bowers Mrs. L. 23 Marlborough st.E.Prth
Bowers Mrs. M. 544 Newcastle st. Prth
Bowers R. 131 Monger st. Ldrvlle
Bowers Wm. Pitt st. Kalg
Bowers Wm. J. Trafford str. Beaconsfield
Bowes Jos. agt. & store, Mullewa
Bowes Jos. Sth. Kalgurli lease, Fimiston
Bowgada Pastrl.Co. Ld. 87 St.Geo.ter.Prth
Bowie Jno. frmr. Mininu Well
Bowie Jno. prospector, Wilsons Patch
Bowie T. W. pltry. fmr. Central ter. Queens Pk
Bowie Wltr. leasehldr. Quinns
Bowker H. G. frmr. Katanning
Bowker Harry C. 44 Malcolm st.Fremantle
Bowker Jno. V. store, 86 Quarry st. Fre
Bowker Mrs. A. 15 Bellevue ter. Fremntle
Bowler Bert F. hewer, Bridgetown
Bowler Fredk. E. asst. stn. mstr.HinesHill
Bowler Bertie J. fmr. Balbarrup
Bowler Mrs. L. Bridgetown
Bowler Patk. bdgho. Dalwallinu
Bowler Saml. Kookynie
Bowler Wm. frmr. Wooroloo
Bowles Aubrey, farmer, Waroona
Bowles Edward, farmer, Yarloop
Bowles Fredk. G. frmr. Waroona
Bowles J. farmer, Wyalcatchem
Bowles J. livery stables, Collie
Bowles Oct. F. H. farmer, Waroona
Bowles Thos. W. 116 Glyde st. Plympton
Bowley Chas. W. 303 Dugan st. Kalg
Bowley Harry, 64 Lincoln st. Highgate Hl
Bowley Harry, 3 Rawson st. Sub
Bowley Harry, 24 Rly. par. Ldrvlle
Bowley Henry. Cooglegong, Marble Bar
Bowley Mrs. H. 218 Bulwer st. Perth
Bowling Geo. Hotham st. Bayswater
Bowling Jno. Dorothy st. Fremantle
Bowman & Aitken, painters, 526 Beaufort st. Highgate Hill
Bowman Alex. frmr. Merredin
Bowman Chas. farmer, Donnybrook
Bowman Chas. E. 16 Stanmore st. Subiaco
Bowman Edgar, 48 Hanover st. N. Perth
Bowman Ernst. D. 432 Barker rd. Sub
Bowman F. watchmkr. Sandstone
Bowman Fredk. McGann st. Bayswater
Bowman J. painter, Bunbury
Bowman J. Victor, Denmark
Bowman Jas. Wallace st. Belmont Pk
Bowman Jno. carrier, Bullfinch
Bowman Jno. farmer, Tambellup
Bowman Jno. Nelson st. Osborne Pk
Bowman Jno. Spring Park rd. Mid. Junct
Bowman Jno. F. 52 Hanover st. N. Perth
Bowman Miss A. Jackson st. N. Fremntle
Bowman Miss M. drsmk. Cres. Mid. Junc
Bowman Mrs. E. 56 Colin st.
Bowman Mrs. E. E. 280 Bagot rd. Sub
Bowman Mrs. P. 23 Robertson st. E.Perth
Bowman Oliver, frmr. Slab Hut
Bowman Wm. miner, Copperfield
Bowman Wm. miner, Mt. Ida
Bowmar Robt.P. horse breeder,Dandarragan
Bown Arth. T. 38 George st. Perth
Bown Arth. T. 815 Wllngtn. st. Prth
Bown Fredk. Crœsus Sth. Brown Hill
Bown Walter, Loma st. Cottesloe
Bownass Hy. W. off Aberdare rd. Sub
Bownds Robt. fmr. Narrikup
Bowra Bros. blacksths.62 Parry st.E.Perth

BOWRA & O'DEA,

undertakers &c. 191 Pier st. Perth. Tel. 308. See advert. Undertakers (Private 'Phones, W. C. Bowra 549, M. O'Dea 2938)

Bowra Arth. Caledonian av. Bayswater
Bowra Cornls. Tenth av. Maylands
Bowra Cornelius J. Oxford st. Bayswater
Bowra Edwd. H. Eric st. Cott
Bowra Ernest, Caledonian av. Bayswater
Bowra Frank, Crawford rd. Bayswater
Bowra Fredk. D. A. Devon st. W. Gldfd
Bowra Fredk. J. 44 Alma rd. Nth. Perth
Bowra Fredk. J. gdnr. Cannington
Bowra J. S. watchmkr. 11a, Royal arc, Perth; p. r. Caledonian av. Maylands
Bowra Jno. C. First av. Maylands
Bowra Wltr. C. 27 Vincent st. Prth
BOWRA WILLIAM CHARLES (B. & O'Dea), 9 Clifton st. North Perth. Tel. No. 549
Bowra Wm. H. Caledonian av. Maylands
Bowra Wm. H. Robinson st. N. Perth
Bowring Chas. sawyer, Jarrahdale Mill
Bowring Fredk. C. 10a, Moran st. Bldr
Bowron Thos. Mt. Kokeby
Bowyer Hy. prospector, Peak Hill
Bowyer Herbt. 207 Vincent st. Prth
Bowyer Wm. Frank st. Kalgoorlie
Box & Boyd, frmrs. & fruit gwrs. Northampton
Box A. frmr. Katanning
Box Chas. carter, Malcolm
Box Danl. fmr. Wagin
Box Fredk. W. store, 143 Brwn. st.E.Prth
Box H. S. Geraldton
Box Henry, farmer, Popanyinning
Box James, carter, Mt. Malcolm
Box T. W. grcrs'. asst. Wagin
Box Thos. 33 John st. Fremantle
Box W. J.mgr.Clutterbuck Bros. Geraldton
Box W. L. (B. & Boyd), Northampton
Box Wm. J., J.P. frmr. Naraling
Boxall Arth. R. New Bond st. Mid. Junc
Boxall Rev. F. J. (Eng.), Leonora
Boxall Jno. mgr. Nat. Bank, Toodyay
Boxall Wm. dentist, 134 Barrack st. Perth & Maylands
Boxhal W. T. fmr. New Norcia
Boxhall Geo. stn. mgr. Bullsbrook
Boxhall J. Denmark
Boxhall Mrs. A. fruitr. Goomalling
Boxhall Mrs.Mary Ann,farmer, Bullsbrook
Boxhall Robt. W. frmr. Gillingarra
Boxhall Thos. farmer, Gillingarra
Boxhall Thos. farmer, Koojan
Boxhorn L. watchmkr.Fitzgerald st.Nrthm
Boxsell Wm. W. Popanyinning hotel, Popanyinning
Boxshall Arth. G. E. sawyer, Jarrahdale Mill No. 6
Boy Scouts' Assoc. W. A. (reg. off.), 45 St. Geo. ter. Perth
Boyce C. farmer, Gosnells
Boyce E. farmer, Gosnells
Boyce Frdk. D. Norwood rd. Belmont Pk
Boyce Geo. 297 Hay st. Kalgoorlie

Boyce Hy. off Coode st. Bayswater
Boyce Jno. L. miner, Quinns
Boyce Jno. P. carter, Bunbury
Boyce Miss A. Russell st. Vict. Pk
Boyce Saml. 208 Hannan st. Kalgoorlie
Boyce W. T. painter, 62 Clancy st. Bouldr
Boyce Wm. miner, Quinns
Boyce Wm. H. frmr. Buckleys Tank
Boyd A. (Box & B.), Northampton
Boyd Austin, 57 Varden st. Piccadilly
Boyd B. fmr. & com. agt. Dalwallinu
Boyd Barth. electrn. Brown Hill
Boyd Barth. 1 Marmion st. N. Perth
Boyd David, 30 Troode st. W. Prth
Boyd Edgar R. 23 Bourke st. Piccadilly
Boyd Fredk.E. guard,Wllngtn. st.Bunbury
Boyd Geo. 433 Bagot rd. Subiaco
Boyd H. E. farrier, Williams
Boyd J. farmer, Baandee
Boyd Jas. C. Tuckanarra htl. Tuckanarra
Boyd Jno. S. Congdon st. N. Fre
Boyd Miss, tchr. York
Boyd Miss H. teacher, York
Boyd Mrs. A. B. bdg. ho. Yarloop
Boyd Regnld. rep. "Evening Star," 194 Hannan st. Kalg
Boyd Richd. S. 124 Onslow rd. Sub
Boyd Robt. 152 Colin st. Perth
Boyd Robt. E. 157 Mandurah rd.Beacnsfld
Boyd Stephen, 28 Tower st. Leederville
Boyd Stephen J. Roberts st. Kalg
Boyd Sydney, farmer, Baandee
Boyd T. G. med. pract. Northampton
Boyd Wm. 52 Coolgardie st. Sub
Boyd Wm. Marmion st. Cott
Boyd Wm. A. Gibney st. Cottesloe Bch
Boyd William F. East st. Mt. Hawthorn
Boyd Wm. L. Leonora
Boydell Wm. 22 Gladstone st. E. Perth
Boyer Ernst. A. frmr. Mourambine
Boyer Jno. miner, Nullagine
Boyer Robt. 24 Loftus st. Prth
Boyes Chas. painter, Lion Mill
Boyes H. bdg. ho. Mullewa
Boyes Jas. Forrest st. Vict. Pk
Boyes John, Geraldton
Boyes Thos. 183 Railway rd. Subiaco
Boylan Francis, 52 Hopkins st. Boulder
Boylan Frank J. plumber, Merredin
Boyland Geo. 28 Ward st. Piccadilly
Boyland Jno. 107 Bourke st. Piccadilly
Boyland Miss M. E. pstmstrss. Wllngtn. st. Prth
Boyle Frank, farmer, Rockingham
Boyle George, farmer, Green Hills
Boyle Geo. E. fmr. York
Boyle Hy. P. btchr. 91 Douro rd.Chestrfld
Boyle Jack, frmr. Doodenanning
Boyle Jas. frmr. Doodenanning
Boyle Jas. plumber, Youanme
Boyle Jas. 16 Randell st. Prth
Boyle Jas. 95 Rupert st. Subiaco
Boyle Jno. ganger, Pingelly
Boyle Jos. Commercial rd. Subiaco
Boyle Miss E. 48a, Wittenoom st. Bldr
Boyle Mrs. E. 20 Simpson st. Perth
Boyle Mrs. P. F. fruitr. Vict. av. N. Fre
Boyle Mrs. T. laundry, Beverley
Boyle Mrs. W. ref. rooms, Bridgetown
Boyle R. farmer, New Town
Boyle Richard, farmer, Green Hills
Boyle Richd. junr. Green Hills
Boyle T. G. Premier htl. Albany
Boyle Thos. farmer, Green Hills
Boyle Vivian, frmr. New Town
Boyle W. farmer, New Town
Boyle Wm. 25 Burt st. Fre
Boyle Wm. frmr. Doodenanning
Boyle Wm. 157 Wittenoom st. Bldr
Boylen & Co. auctnrs. & est. agts. 199 Hannan st. Kalgoorlie
Boylen Robt.(B.& Co.),199 Hannan st.Kalg
Boylen Robt. 9 Crœsus st. Kalg
Boyles —, Dudley st. Mid. Junctn
Boylson Jas. D. carrier, 96 Hay st.; p. r. 129 Mueller rd. Subiaco
Boyne P. J. truck bldr. Yarloop
Boyne Thos. Keane st. Peppermint Grove
Boyne Wm. J. frmr. Buckleys Tank
Boys Alfred E. A. Scott st. Claremont
Boys Michael J. Piccadilly st. Piccadilly
Bozish Jno. 8 Lindsay st. Perth
Braack Andw. A.carter,Helena st.Guildfrd
Braack Chs. A. carr. Caxtn. rd. Clrmnt
Braack Fredk. W. 35 Leeder st. Ldrvlle
Braaik Geo. J. 224 Hay st. Kalg
Brabazon Frdk.L. bldr. 2 Av.No.4,N.Prth
Brabazon Prcl. M. carp. Nwcstl. rd.Nrthm
Brabner Ellison J. Perth st. Cottesloe
Brabner Jas. Tennyson st. Mid. Junction
Braby — (Ayliffe & B.), Carnarvon
Brace Arthr. 178 Claisebrook rd. E. Prth
Brack Jno. W. Perth-Fre. rd. Cott
Brack Mrs. B. stre. P.-Fre. rd. Cottsl
Brackenreg Wltr.C. 24 Palmerston st.Prth
Brackenridge Dougls. Av. No. 1, N. Prth
Brackenridge Ths.M. Slmn. st. Cottsl. Bch
Bracklemann Mrs. L. A. 125 Addis st. Piccadilly
Bracknell A. Denmark
Bracks & Leunig, bldrs. De Lisle st. N. Fremantle
Bracks Robert (B. & Leunig), Broome st. N. Fremantle
Braconin Luca, Powell st. Bldr
Bradbrook J. pstryc. off 242 Prth. rd.Subc
Bradbrook Jos. Clive st. Subiaco
Bradburn Frdk. C. 136 Summers st.E.Prth
Bradburn Wm. 231 Bagot rd. Subiaco
Bradbury Jno. 140 Duke st. Plympton
Bradbury Miles C. 6 Samson st. Beaconsfld
Bradbury Richd. 64 Cheriton st. E. Perth
Bradbury Robt. Q. Westral foundry, 64 Cheriton st E. Perth
Bradbury W. H. contr. Collie
Bradbury Wm. H. fmr. Collie Burn
Braddock Charles, chemist, 182 Aberdeen st.; p. r. 257 Bulwer st. Perth
Braddock Clarnce.L. Gldswthy. rd.Clrmnt
Braddock Fredk. A. 13 St. Leonard's av. Leederville
Braddock Jas. Wilson st. Kalgoorlie
Braddock L. J. 151 Mandurah rd. B'field
Braddock Leo J. R. Glyde st. Cott. Bch
Braddock R. H. tchr. Armadale
Brade Wm. Wickepin
Bradfield Hy.W. tailor,Spencer st.Bunbury
Bradfield Mrs. A. 2 Parry st. Fre
Bradfield Thos. 12 Brookman st. Prth
Bradford Alex. Rly. htl. Lake Austin
Bradford Ashley V. frmr. Takonarup
Bradford D. J. fmr. Arthur River
Bradford David, Darkan
Bradford Dawson, frmr. Narrogin
Bradford E. E. fmr. Arthur River
Bradford George, farmer, Waroona
Bradford Jno. amalgamator, Youanme
Bradford Jno. 119 Hubble st. Plympton
Bradford Jno. Lockyer av. Northam
Bradford Jos. Sherwood st. Bayswater
Bradkie Richd. frmr. Gobelgutting
BRADLEY & WILLIAMS, constructing engineers, 98 Egan st. Kalgoorlie & 9 St. George's house, St. George's ter. Perth
Bradley A. H. vet. surgn. 68 Dwyer st. W. Prth

Bradley Adolph G. 280 lease, Boulder
Bradley Arth. F. Forrest av. Sth.Bunbury
Bradley Benj.T.bldr.91 Glyde str.Plymptn
Bradley C. L. fruitr. 179 Rokeby rd. Sub
Bradley Chas.L. gdnr.Howe st.Osborne Pk
Bradley Edwd. Star & Garter hotel, 555 Hannan st. Kalgoorlie
Bradley Geo. H. King st. Claremont
Bradley Geo. L. 346 Bagot rd. Subiaco
Bradley H. farmer, Wynarlin Road
Bradley Harry, frmr. Popanyinning West
BradleyHubertC.Forrest st.Peppermnt.Gro
Bradley Jas.R. poultry farmer, Queen's Pk
Bradley John, Albany
Bradley Jno. contr. Armadale
Bradley Jno. contr. Kalamunda
Bradley Jno. 28 Coolgardie st. Perth
Bradley Jno. Jewell par. Nth. Fremantle
Bradley Jno. 23 Millen st. Boulder
Bradley Miss S. 29 Violet st. Perth
Bradley Mrs. K. Brown st. Brown Hill
Bradley Robt. B. manager, Gosnells
Bradley Saml. North Beach rd. Mt. Haw
Bradley Stephen (B. & Williams),9 Francis st. Sub
Bradley Thos. L. sec. Wkrs.' Union, Hamilton st. Bldr
Bradley W. bootmaker, Balbarrup
Bradley Wm. Brown st. Brown Hill
Bradley Wm. frmr. Pingelly
Bradley Wm. J. 63 Johnston st. Bldr
Bradley Wm. T. Congdon st. Cottesloe
Bradshaw & Wormald, blacksmiths, Donnybrook
Bradshaw Alex. whlwrght. Woodanilling
Bradshaw Alfd. farmer, Tambellup
Bradshaw Alfd. C. (inspr. factories); p. r. 41 Norfolk st. N. Perth
Bradshaw Amos, coachbldr. York
Bradshaw Edwd. 80 Oroya st. Boulder
Bradshaw Fredk. farmer, Tambellup
Bradshaw Fredk. W. bldr. Wittenoom st. Mt. Haw
Bradshaw Geo. Shaw st. Coolgardie
Bradshaw Geo. Swan st. N. Fremantle
Bradshaw Henry J. Donnybrk
Bradshaw Hy. T. 190 Royal st. E. Perth
Bradshaw Jno.engnr. Jarrahdale Mill No.6
Bradshaw Jno. Helena st. Guildford
Bradshaw Jno. miner, Jourdie Hills
Bradshaw Jno. pltry. fmr. Beechboro'
Bradshaw Jno. J. tchr. Yerbillon
Bradshaw Jos. H. 40 Cecil st. Vic. Pk
Bradshaw Jos.H.97 Harold st.HighgateHl
Bradshaw Mrs. Mile st. Kalg
Bradshaw Mrs. C. 79 Leviathan st. Bouldr
Bradshaw Mrs.M.nurse,80 Davis st.Bouldr
Bradshaw R. engr. Armadale
Bradshaw Raymond D. hd. tchr. Tech. Schl. Bayley st. Coolgardie
Bradshaw Richd. The Crescent, Mid.Jnctn
Bradshaw S. W. (B. & Wormald), Donny
Bradshaw T. Russell rd. Coogee
Bradshaw Thos. H. 46 Millan st. Bldr
Bradshaw W.mgr.State Brick Wks.Beenup
Bradshaw Wm. York rd. Mid. Junct
Bradshaw William C. coachbldr. York
Bradshaw Wm. E. 142 York st. Sub
Bradwell Jno. Northam
Brady A. E. Northam
Brady Arth. E. Charles st. Northam
Brady Arth. G. Keane st.Peppermint Gro
Brady Arth.Jos.148 Wittenoom st.E.Perth
Brady Aug. M. fuel, 35 Pakhm. st. Norwd
Brady Edgar V. 56 Shepparton rd.Vict.Pk
Brady Edwd. Varden st. Piccadilly
Brady Edwd. F. 3 Cecil st. Highgate Hl
Brady F. L. mgr. Millars', Jarrahdale
Brady Fredk. Irwin
Brady H. Irwin
Brady Jas. 148 Brookman st. Kalgoorlie
Brady Jas. Mullewa
Brady John, 165 Duke str. Plympton
Brady Jno. 298 Perth st. Subiaco
Brady Jno. 74 Stephen st. Fremantle
Brady Laurence, 172 Sewell str. Plympton

BRADY M. J. carrier & forwarding agent & lime merchant & Govt. contractor, Albany. See advt. Albany

Brady Maurice (Winter B. & Co.), Pier st. Perth
Brady Miss F. drsmkr. Rly av. W. Gldfd
Brady Mrs. E. 24 Parkes st. W. Prth
Brady Patk. 42 Hampton rd. Fremantle
Brady Richard E. sec. Darling Range Roads Board, Kalamunda
Brady T. fmr. Baandee
Brady Vincent G. Loftus st. Ldrvlle
Brady Wm. G. Dongarra
Bragg Alfd. contr. 223 Barker rd.; p. r. 25 Rupert st. Subiaco
Bragg Alfd. W. Gregory st. Church Lands est. N. Sub
Bragg Alf. W. 19 Rupert st. Sub
Bragg Stephen H. 29 Robinson st. Subiaco
Braham Bros. dentists, 62 William st.Prth
Braham & Co.D.indnt.ags. 26 Kng.st.Prth
Braham Algernon C. solr. (Haynes, Robinson & B.), Albany
Braham Douglas C. (D. B. & Co.), 62 Colin st. Perth
Braidwood Alex. 19 Vine st. Nth. Perth
Braidwood Duncan H. contr. 116 Trafalgar rd. E. Perth
Brailey Mrs. E. Marion st. Mid. Junct
Brailey Wm. York rd. Mid. Junct
Brain F. H. engnr. Geraldton
Brain Frank, farmer, Balbarrup
Brain Henry R. Jarrad st. Cottesloe
Brain J. A. farmer, Pingelly
Brain Mrs. M. J. 27 Hubble st. Plympton
Brain Ths. W. 79 Lyall st.Lamgtn. Hgts
Brain Wm. Weston st. Vic. Pk
Braithwaite Jno. 19 Lacy st. E. Perth
Braithwaite Jno. 65 Townshend rd. Sub
Braithwaite Jhn. G. 58 Trflgr. rd. E. Prth
Braley Wm. F. Albany
Bramall Jas. H. Roberts st. Kalg
Bramley & Co. F. C. plumbers, York
Bramley Geo.N.120 Wittenoom st.E.Perth
Bramley Mrs. E. E. Randwick st.Mt.Haw
Bramley Mrs. E. M. 26 Parry st. E. Perth
Bramley Mrs. J. Randwick st.Mt.Hawthrn
Brammelly L.K. acct. Union Bank,Carnrvn
Bramwell Wm. H. Mandurah
Branby Benj. frmr. Weldon Plains
Branch Benj. T. 51 Cheriton st. E. Prth
Branch Chas. R. 83 McCleary st.Beacnsfld
Branch Harold, 53 Bellevue st. Fremantle
Branch Jno. mine owner, Mt. Ida
Branch Jno. prospector, Copperfield
Branch Miss M. 34 Milligan st. Perth
Branch Mrs. M. J. Rly. ter. W. Guildford
Branch Wm. Rly. ter. W. Guildford
Branche Mrs. E. 56 Queen st. Fremantle
Brand A. G. carptr. Narrogin
Brand A. J. frmr. Mullewa
Brand Albt. J. farmer, Northampton
Brand Alf. stn. owner, Northampton
Brand Alfred, teamster, Yuin
Brand Andw.farmer, Lynton, Northampton
Brand Chas. 98 Raglan rd. N. Perth
Brand E. G. carrier, Geraldton
Brand F. A. frmr. Yarloop

Brand Fredk. Irwin
Brand Fredk. 14 Alma rd. N. Perth
Brand Geo. Campbell st. Mullingar
Brand Geo. fmr. Mullewa
Brand George, stn. owner, Northampton
Brand Geo. D. farmer, Cookernup
Brand J. W. 60 Bourke st. Leederville
Brand James, frmr. York
Brand Jno. well sinker, Yuin
Brand Marion, grazier, Northampton
Brand Miss M. fmr. Irwin
Brand Mrs. Moora
Brand Mrs. M. A. Reeve st. Claremont
Brand Wm. Dongarra
Brandenburg Fredk. W. draper, Wagin
Brandis Jos. farmer, Irwin
Brandis Sidney, fmr. Dongarra
Brandis Sidney, fettler, Mingenew
Brandis Wm. J. farmer, Irwin
Brandon Chas. 176 Forrest st. Fremantle
Brandon R. C. mgr. Nat.Bk. Northampton
Brandon-Cremer A. mgr. West's Pictures Ltd. William st. Perth
Brandrith Mrs. E. 342 Wm. st. Perth
Brandt, McVitty & Campbell, fmrs.Dangin
Brandt Aug. J. Edinborough st. Mt. Haw
Brandt Chas. baker, 110 Jersey st. Jolimnt
Brandt Marious, fish mcht. 118 Sewell st. Plympton
Brandy Herbt. baker, Holyoake
Brandy Jas. T. John st. N. Fremntle
Branford Miss V. tchr. Seventh Day Adventists' Schl. Osborne Park
Branigan Robt. 87 Leviathan st. Bldr
Brankstone Francis, 45 Hopkins st.Boulder
Brankstone Hy. 90 Bourke st. Piccadilly
Branley Jno. 81 Pier st. Perth
Bramley Jno. 121 Rokeby rd. Sub
Branley Mrs. B. ref. rooms, 121 Rokeby rd. Sub
Branley Mrs. B. Horse Shoe coff. pal. 81 Pier st. Prth
Branley Wm. H. Ewart st. Mid. Junct
Bransby Edwd. frmr. Doodlakine
Bransby Jos. 85 West par. E. Perth
Bransby Mrs. E. 150 Fitzgerald st. Prth
Bransby Mrs. M. A. 1 Mulawa st. W.Prth
Bransby Robt. J. frmr. Doodlakine
Bransby Wm. senr. Rly. par. Bayswater
Branscombe Edw. Olympia Theatre, 800 Hay st. Perth
Bransom Thos. Hainault lease, Boulder
Branson Harry N. 139 Beaufort st. Perth
Branson Jas. 65 Robinson st. Raglan rd. Nth. Perth
Branson Wm. West Bldr. lease, Bldr
Braschey Jno. A. cntr. 114 Brisb. st. Prth
Brasham H. Dudley House frm. Kwelkan
Brashaw Harry, jun. 27 Rokeby rd. Sub
Brashaw Mrs. B. confr. 27 Rokeby rd. Sub
Brashaw Mrs. S. 20 Rokeby rd. Sub
Brashaw T. Coogee
Brass Thos. pstmstr. Israelite Bay
Brastrup Geo. A. Rhodes st. Kalgoorlie
Braughton R. C. line repr. Geraldton
Braun Edwd. carptr. Broome
Braun Wm. H. 59 Dwyer st. W. Perth
Braund Jno. A. Prinsep st. Bunbury
Braund Robert, Bunbury
Braunholz Carl, frmr. Inkie Pinkie
Braunsdorf Jno. G. Farnley st. Mt. Law
Brown Edwd. R. fruitr. Bay View ter. Claremont
Bray Bros. pntrs. Napoleon st. Cott
Bray & Co. grocers, 149 Pier st. & 22 Stirling st. Perth
Bray —, frmr. Northampton
Bray Rev. Albt. W. (Meth.), Albany
Bray Charles H. carpenter, Sth. Bunbury
Bray F. farmer, Dumbleyung
Bray Fredk. T. 148 Vivian st. Boulder
Bray Geo. J. (B. & Co.), 89 Forrest st. Nth. Perth
Bray Gildart H. solr. Laverton
Bray Hy. Collie
Bray Jno. A. 52 Butler st. Pic
Bray Mrs.E. drssmkr. Stephen st.Bunbury
Bray Mrs. E. Keane st. Cottesloe Beach
Bray Mrs. Margt. 131 Brown st. E. Perth
Bray Robt. F. miner, Day Dawn
Bray Saml. blacksmith, Brookton
Bray Thos. J. W. Keane st. Cottesloe Bch
Bray Vernon, 35 Alma rd. N. Perth
Bray Rev. W. G. (Cong.), Armadale
Bray Wm. pntr. Black Adder Pk. est. & Newcastle rd. Mid. Junct
Bray Wm. farmer, Nabawah
Bray Wm. 138 Vivian st. Boulder
Bray Wm. H. Gloster st. Subiaco
Braybrook F. farmer, Tammin
Brayshaw Harry, frmr. Quelcan
Brayshaw Jos. Turton st. Guildford
Braysher F. E. fruitr. Kellerberrin
Braysher R. D. farmer, Kellerberrin
Braysher Thos. builder, Dowerin
Braysher Wm. Kenny st. Bassendean est. W. Gldfd
Brazenall Mrs. E. L. Leake st. Bayswater
Brazier Noel M., J.P. farmer, Donnybrook
Brazil Michl. 32 Piccadilly st. Piccadilly
Brazill Michl. J. dealer, King st.Coolgrdie
Breach William, miner, Lake Austin
Breadsell Daniel, 55 Schafer st.Leederville
Bready Jas. miner, Mt. Ida
Breake Chas. frmr. Taylor's Well
Breaker Chas. fmr. Kulyaling
BREALEY & MANLEY, stoves, mantels, coppers, grates, tiles, baths, sinks, pumps &c. 36-38 King st. Perth. Tel. 2678
Brealey Chas. miner, Norseman
Brealey J. W. rabbit inspr. Yalgoo
Brear Chas. H. 6 Hammond st. Perth
Brearley Ernest, 76 Ward st. Piccadilly
Brearley F. R. chemist. 830 Hay st. Perth
Brearley Sharpe. mu. tch.282 Rkby.rd.Sub
Brearley Wm. J. 237 Mueller rd. Perth
Brearly Albt. Kundip
Brearly Rbt. H. ind. ag. 49 Bagt. rd. Subc
Brearly Wm. Kundip
BREBBER JAMES (estab. 1897), land & estate agent: rents collected; sworn valuator; agent for New Zealand Fire Insurance Co. 656 Hay st. Perth (Tel. 281); p. r. 38 Lindsay st
Brebner —, wood contr. Pickering Brk
Brebner C.W. mgr. Union Bk.Hgh.st.Frem
Breckler Brothers, boot importers, 131 High st. Fremantle & branches
Breckler Mayer (B.Bros.),718 Hay st.Prth
Breckler Morris. 161 Edward st. E. Perth
Breckler Wolf (B.Bros.),227 Lake st.Perth
Brecourt Miss M. Sylvester st. Coolgardie
Bredahl C. F. frmr. Dardadine
Bredahl C. H. Dardadine
Bredahl C. J. fmr. Dardadine
Bredahl Carl, decorator, York
Bredahl J. T. Dardadine
Bredahl M. A. Dardadine
Bredahl M. H. Dardadine
Bredahl M. I. Dardadine
BREDE & DALZIEL, stevedores & riggers, general marine contractors, customs, forwarding, shipping & insurance agents, Geraldton. See advt. Geraldton
Brede Ernst. H. (B. & Dalziel), Geraldton

Brede Wm. R. frmr. Yuna
Bredmeyer Ernest, 35 Shenton st. N.Perth
Bree Philip M. 215 Havelock st. Perth
Breed Henry, 75 Cowle st. Perth
Breed Mrs. A. 128 Fitzgerald st. Perth
Breen And. bak. Orlndo. st. Cottes. Bch
Breen Danl. miner, Bamboo Ck
Breen David, farmer, Wagin
Breen Davd. L. Rly. ter. Maylands
Breen Edwd. 36 Evans st. Bldr
Breen Geo. A. Leake st. Vict. Pk
Breen Jas. miner, Cooglegong
Breen Jno. Glyde st. Cottesloe Beach
Breen Jno. mine owner, Yandicoogina
Breen John H. First av. Maylands
Breen Jos. fmr. Wyalcatchem
Breen Mrs. May, 185 Beaufort st. Perth
Breen Mrs. S. 55 Rupert st. Subiaco
Breen Mrs. S. statnr. 311 Hay st. Subiaco
Breen P. J. farmer, Wagin
Breen Patk. fmr. Barton
Breen Patk. C. fmr. Balbarrup
Breen Thos. draper, Kellerberrin
Breen Thos. J. insptg. survyr. Hay st.Prth
Breen Thos. J. Suburban rd. S. Prth
Breen Timothy J. 37 Parker st. N. Prth
Breen W. fmr. Wyalcatchem
Breeze A. dlr. Grass Valley
Breeze Archd. mgr. Wills & Co. Peel ter. Northam
Bregazzi Arth. metllrgst. 59 Portr. st.Kalg
Bregenzer H. asst. engnr. Mines Water Supply, Taylor st. Montana
Bregenzer Henry, Dean st. Claremont
Brehaut Alfd. E. 99 Dwyer st. Boulder
Brehaut Geo. T. 28 Davis st. Bldr
Brehaut Geo. T. Lane st. Boulder
Breheney Mrs.S. nurse,Charles st.Bayswtr
Bremer S. pawnbroker, 95 Barrack st.Prth
Bremford J. agt. Kalamunda
Bremmell P. miner, Woolgar
Bremmer Bros. farmers. Beverley
Bremmer Harold G. 86 Hare st. Pic
Bremner Davd. Dedari
Bremner H. S. mkt. gdnr. Kronkupp
Bremner Jas. leaseholder. Copperfield
Bremner Jas. mine owner Mt. Ida
Bremner Jno. G. 211 Egan st. Kalg
Bremner Jno. T. 46 Fitzgerald st. N. Prth
Bremner Mrs. E. E. 44 Thomas st.W.Prth
Bremner Normn. V. 70 St. Geo. ter. Prth
Bremner Thos. McIver. 6 Harwood pl.Prth
Bremner Wm. baker, Seventh av. Maylnds
Bremner Wm. Peninsula rd. Maylands
Bremner Wm. H. Bldr. rd. Kalg
Brenan W. sec. W. A. Amateur Sports Assoc. Viking ho. Wm. st. Prth
Brenchley Geo. S. 47 Tower st.Leederville
Brennan Bros. drapers, Gwalia & Bullfinch

BRENNAN BROS.,
manufacturers & importers, 706-710 Hay st. Perth; Hannan st. Kalgoorlie & Bayley st. Coolgardie

Brennan & Fuller, Vaudeville Co. Ltd. 254 Murray st. Prth
Brennan Very Rev. Dean (R.C.), Narrogin
Brennan —, stn. mstr. Mt. Magnet
Brennan Chas. E.Woodbridge ter.Mid.Jnct
Brennan Edwd. H. pastoralist, Turkey Ck
Brennan Edwd. T. res. med. off. Fre. Hosp. Alma st. Fre
Brennan Ernst. S. 70 Gloster st. Sub
Brennan Francis M. Turner st. Kalgoorlie
Brennan H. H. 181 St. Geo. ter. Perth
Brennan J. P. tchr. Wanneroo
Brennan Jas. (B. Brs.), 2 St. Geo. ter.Prth
Brennan Jas. blksmth. Laverton
Brennan Jas. crtkr. Scots Ch. So. ter. Fre
Brennan Jas. Collie
Brennan Jas. farmer, Toodyay
Brennan Jas. Park st. Claremont
Brennan John, farmer, Augusta Karridale
Brennan Jno. A. farmer, Greenbushes
Brennan Jno. C. cigar mfr. 7, p. r. 99, Alexander rd. Fremantle
Brennan Jno. Edwd. postmstr. Vict. av. N. Fre
Brennan Mark, Erlistoun
Brennan Michl. fettler, Jandakot
Brennan Miss M. 184 Brisbane st. Perth
Brennan Mrs. A. frmr. Green stn.Northm
Brennan Mrs. C. 12 Lit. Howard st. Fre
Brennan Mrs. D. 982 Wellington st. Perth
Brennan Mrs. Eliz. farmer, Balingup
Brennan Mrs. G. bdg. ho. Yarloop
Brennan Mrs. K. (B.Brs.),188 Burt st.Bldr
Brennan P. Comcl. htl. Roebourne
Brennan Patk. 14 Adelaide st. E. Perth
Brennan Patk. board mill, Jarrahdale
Brennan Percival J. 5 Byron st. N.Ldrvlle
Brennan Peter, frmr. Korrelocking
Brennan Richd. J. Fitzgerald st. Northam
Brennan Theo. grcr. & irnmgr. 194 Hampton rd.; p. r. 159 South st. B'field
Brennan Thos. mining expt. Roebourne
Brennan Wm. I. frmr. Koolberin
Brennand Bros. frmrs. Mullewa
Brennand Richd. fmr. Coomberdale
Brennen Harold J. J. 103 Lawler st. Sub
Brennen Jno. Powell st. Bldr
Brennen Mrs. S. Albany
Brennen Patk. Ironsides lease, Boulder
Brentnall Jno. 83 Alexander rd. Fremantle
Brenton R. frmr. Dowerin
Brenton Thos. M. 48 Vict. rd. Fre
Brereton Wm. E. Mt. Kokeby
Brerton Davd. Mt. Kokeby
Bresland Hugh, 5 Bailey st. Perth
Bresland Hugh, 104 Duke st. Perth
Breslin Mrs. H. confr. 284 Hay st.Subiaco
Bresnahan Jas. farmer, Goomalling
Bresnahan Jas. fmr. Wongan Hills
Bresnahan Mrs. B. Irishtown, Northam
Bretag J. mine owner, Menzies
Bretag Johanna M. Thirty Mile
Bretag Jn. B. cnst. 91 Smith st. High. Hl
Bretag Jno. C. Thirty Mile
Breton Mrs. W. G. Field st. Mt. Lawley
Breton W. G. Goongarrie htl. Goongarrie
Brett Arth. J. 250 Roe st. Perth
Brett Jasper G. fmr. Dardanup
Brett Percival B. 87 Cambridge st. Leederville
Brett R. grcr. Northampton
Brett Thos. Gt. Boulder Lease, Boulder
Brett Wm. J. Crawford rd. Bayswater
Breuer Herman, Brockman rd. Mid. Jctn
Brew Robt. C. Goomalling rd. Northam
Brew Wm. A. Peel ter. Northam
Brewer Chs.Maylands htl.Gldfd.rd.Mayflds
Brewer Chas. Thompson rd. N. Fre
Brewer David, miner, Edjudina
Brewer Ernst. H. rep. "Daily News;" p. r. Marmion st. Cott
Brewer Frank, 24 Tate st. Ldrvlle
Brewer Frank E. Irvine st. Pep. Gro
Brewer Fredk. W. Pier htl. Ommonney st. Bunbury
Brewer Harry, engine driver, Trafalgar
Brewer Hy. farm mgr. Goomalling
Brewer Jas. H. 42 Heytesbury rd. Subiaco
Brewer Jno. Wodonga av. Claremont
Brewer Jos. 26 Windsor st. Leederville

Brewer Mary, postmistress, Edjudina
Brewer Mrs. Busselton htl. Busselton
Brewer Mrs. Kelmscott
Brewer Mrs. C. F. 112 Glyde st. Plympton
Brewer Mrs. D. Balfour st. Kalgoorlie
Brewer Mrs. F. Mounts Bay rd. Perth
Brewer Theodore, miner, Trafalgar
Brewin Wltr. caretkr. Hay st. Prth
Brewis Rev. T. E. (Eng.), Sandstone
Brewster Albt. Kimberley av. Leederville
Breydon Jas. 136 Chelmsford rd. N. Perth
Brian Albt. Jno. Mason st. N. Fremantle
Briand L. J. L. Swan st. Gldfd
Brice Geo. 584 Edmund st. B'field
Brice Geo. Williams htl. Williams
Brice Geo. A. 467 Beaufort st.Highgate Hl
Brice H. Burtville
Brice Hy. 587 Edmund st. B'field
Brice Mrs. K. newsagt. King Wm. st. Bayswater
Brice Wm. Bayley st. Mid. Jctn
Brickhill John C.,J.P.24 Stone st.W.Perth

BRICKNELL BROS.
wholesale & retail grocers, general merchants & wine & spirit mchts. & storekeepers, 153-155 Hannan street, Kalgoorlie. See advt

Bricknell —, off Beechboro' rd. Beechboro'
Bricknell Frank W. (B. Bros.), Gordon st. Mullingar
Briddick Mrs. M. Pier st. Richmond
Bride Edwd. J. baker, Rly. ter. Maylands
Bride Frank, off 10 Bannister st.Fremntle
Briden Jno. W. Cyril st. W. Gldfd
Bridge & Son, frmrs. Nokaning
Bridge —, frmr. Yerapin
Bridge C. E. sec. Roads Board, Cuballing
Bridge Jas. A. 168 Forrest st. Fre
Bridge Jno. Tenth av. Maylands
Bridge Jos. H. pastoralist, Turkey Ck
Bridge Jos. P. selector, Turkey Creek
Bridge Thos.mgr.Saml.F.Moore,Mingenew
Bridgeford Walter Alfd. S., J.P. med. pract. 15 King st. Boulder
Bridgeman D. W. frmr. Northampton
Bridgeman Jos. fmr. Geraldton
Bridgeman Jos. fmr. Moonyoonooka
Bridger Alfd. E. 82 Hanbury st. Kalg
Bridger Harry, Gladstone av. South Perth
Bridger Hy. J. 17 Alfred st. Leederville
Bridger Hilton, 61 Newcastle st. Perth
Bridger Jesse, St. Kilda rd. Cott
Bridger Jno. Fed. Wax Wks. 469 Wllngtn. st. Prth
Bridger Jno. rifle saloon, 120 Barrack st. Perth
Bridger Mrs. pstmstrss. Gullewa
Bridger, Wm. M. rifle saloon, 133 Wm. st. Plympton; p.r.191 Fitzgerald st.Prth
Bridges Alfd. Wanneroo rd. Osborne Rd
Bridges Edwd. F. 95 Lake st. Perth
Bridges Jeffreys, Hardeys rd. Belmont Pk
Bridges Jno. Irwin
Bridges Jn. P. bild. sal. 146 Murry.st.Prth
Bridges Jno. W. 51 Good st. E. Perth
Bridges Saml. brick wks. Bulong rd.Kalg
Bridges Stephen, Austral st. Kalg
Bridges Walter, Irwin
Bridges-Todd Mrs. A. typist, 95 St. Geo. ter. Perth
Bridgetown Agric. Socy. Bridgetown
Bridgetown Hospital, Bridgetown
Bridgetown Mechanics'Institute,Bridgetwn
Bridgette Mrs. E. 253 Mandurah rd. Beacnsfld
Bridgman Jno. S. Morgan st. Sub
Bridgman Jno. S. 43 St. Leonard's av. Leederville
Bridgwood Chas. Princes st. Cottesloe
Bridgwood Gerald, Alexandra av.Cottesloe
Bridle George, wheelwright, Cookernup
Bridley Frnk. mnr. Brwn. Hl.lse.Brwn.Hl
Bridley Walter, Brown st. Brown Hill
Bridson H. Lands dept. Narrogin
Bridson W. engine driver, Day Dawn
Bridstrup Geo. A. Hampton st. Northam
Brien Jno. Outram st. Boulder
Brien W. hairdrsr. Wickepin
Brient Arth. miner, Burnakurra
Brierley B. C. frmr. Cranbrook
Brierley Jas. 22 George st. Beaconsfield
Brigan C. frmr. Wagerup
Brigatti Alex. L. nursery, 28 Forrest st. Nth. Perth
Brigatti Fk. boat propr. Espl. S. Perth
Brigatti Geo. R. Lyall st. S. Perth
Brigdale Richd.B.Beach st.Cottesloe Beach

BRIGGS & ROWLAND,
lime & stone mchts.; absolutely the highest percentage of lime in the State; write for particulars; every bag of lime advertises itself; white sand, cow hair, lime for spraying, 589 Wellington st. Perth. Tel. 816

Briggs A. farmer, Armadale
Briggs A. fruit grower, Toodyay
Briggs Alfd. 155 Fitzgerald st. N. Prth
Briggs Alfd.E. fishmgr.Forrest st.Cottesloe
Briggs Ernst. A. frmr. Balgobin
Briggs Francis J. 17 Crandon st. Fre
Briggs Geo. off Stirling rd. Claremont
Briggs Geo. T. Fern st. Claremont
Briggs Jno. W. 25 Grey st. Fre
Briggs Hon. Hy., J.P., M.L.C. 60 John st. Fremantle
Briggs Hny. F. (mgr. Millar's Timber & Trading Co.Ltd.),Willis st.Cottesloe Bch
Briggs Hy. J. Coogee st. Mt. Hawthorn
Briggs J. C. tobcnst. Bayley st.Coolgardie
Briggs Jas. storekpr. Sawyer's Valley
Briggs John C. Forrest st. Coolgardie
Briggs Jno. T. Loma st. Cottesloe
Briggs Margt. postmistress,Sawyer's Valley
Briggs R. foreman, Mornington Mills
Briggs Saml. 8 Aurlian st. Palmyra
Briggs T. D. coal inspr. Collie
Briggs Thomas, dairy fmr. Beenup
Briggs Thos. A. 147 Richardson st.Bouldr
Briggs Thos. J. (B. Rowlands), Claremont av. Claremont
Bright Alfd. per. way, Cookerup
Bright Bertram, Davidson st. Kalg
Bright Bertrand, Ironside lease, Bldr
Bright E. A. tailor, 264 Murray st. Prth
Bright Edwd. B. Rly. ter. W. Gldfd
Bright Fredk. K. 50 Hare st. Piccadilly
Bright J. fmr. Wyalcatchem
Bright Jno. D. Wittenoom st. Mt. Haw
Bright Jno. W. Wildon st. Mid. Jctn
Bright Leslie, 52 Collins st. Pic
Bright Robt. A. 137 Vincent st. Perth
Bright Robt. J. Rly. ter. W. Gldfd
Brighton Alfd. eng. driver, Kurrawang
Brighton Jno. frmr. Torbay Junct
Brillante Fabian, pearler, Broome
Brilliant G. Mines (Cue) (n. l.); reg. office, Austin st. Cue (W. J. Heydon, attor)

Brimage Ernst. E. (Allen & B.), 68 Varden st. Piccadilly
Brimage Thos. F. Comcl. htl. Fitzgerald st. Northam
Brimmer Peter, off Francis st. Prth
Brimson Ernst. R. McKenzie st. Church Lands Est. N. Sub
Brimson Francis, 4 Woolwich st. Ldrvlle
Brimson Geo. clearing contr.Three Springs
Brimson Robt. The Avenue, Mid. Jctn
Brindal Fredk. S. 115 Summers st.E.Perth
Brindal Jno. S. 62 Attfield st. Fremantle
Brindal Wm. L. 50 James st. Fremantle
Brindle Jas. gdnr. Spearwood
Brindle R. farmer, Dowerin
Brindley F. J. & A. K. restrt. Sandstone
Brindley Fras. Fauntleroy av.Belmont Pk
Brindley Jos. Geraldton
Brindley M. postal asst. Narrogin
Brindley Mrs. H. Rhodes st. Kalg
Brine Alfd. T. contr. Claremont av. Clare
Brine Herbt. G. Perth rd. W. Gldfd
Brinkley W. frmr. Tenindewa
Brinkmann Fred (Shaw & B.),Greenbushes
Brinkmann Mrs. J. P. Cambridge st. Church Lands Est. N. Sub
Brinkworth Chas. J. contr. Katanning
Brinkworth E. C. farmer, Lion Mill
Brinsden Fred G. metallurgist, Kalgurli G. M. Ltd. Boulder
Brisbane Arth. G. 30 Rose st. Subiaco
Brisbane Hugh, fmr. Parkerville
Brisbane Jas. 203 Charles st. Perth
Brisbane Wm. 129 Forrest st. Fremantle
Briscoe Wm. farmer, Tambellup
Bristow George, Albany
Bristow Hy. R. 1260 Hay st. Perth
Bristowe J. S. Katanning
Bristow Jno. H. 245 James st. Perth
Bristowe Jn. W. A. Gldswthy. rd. Clrmnt
Britain Robt. Vict. la. Cott. Bch
Britannia Coffee Palace (Bevan & Johns, proprs.), 253-55 William st. Perth
British Bye Products Co. Ltd. Robb's jetty, Coogee
British Dominions Gen. Ins. Co. Ld. 49 St. George's ter. Perth
British Explor. of A'asia Ltd. (The) (A. E. Morgans, attor.), St. George's ter. Perth & (Alfd. E.Gardiner,attorney) Marble Bar
British Explsves. Synd.Ld.Martna.st.Kalg
British & Foreign Bible Socy. (Rev. A. J. S. Fry, sec.), 167 St. George's ter. Perth
British & Foreign Devel. Synd. Ltd. (reg. off.), 22 Boulder rd. Kalgoorlie
British Imperial Oil Co. Ltd. (Ernst. E. Parker, mgr.), Napier rd. N. Fremantle
BRITISH INDIA STEAM NAVIGATION CO. LTD. (A. U. S. N. Co. Ltd. agents), 29 Phillimore st. Fremantle
British Med. Assoc. Murray st. Perth
Britnall & Mosey, estate agents, 37 Barrack st. Perth
Britnall Mrs. Janet, 1029 Wllgtn. st. Prth
Britnall Thos. 4 Richardson st. Perth
Britt Jno. frmr. Coondle
Britt John T. farmer. Toodyay
Britt Mrs. M. A. fmr. Coondle
Brittain Alfd. E. 186 Stirling st. Perth
Brittain Chas. J. fuel, Wittenoom st. Mt. Hawthorn
Brittain Edwd. bootmkr.Arthur st.Bunbry
Brittain Ernst. fmr. Dumbleyung
Brittain Thomas, Rathmines
Brittain Wm. 4 Oswald st. Vict. Pk
Brittain Wm. undertaker, Wllngtn. st. Bunbury
Britten Chas. E. miner, Jourdie Hills
Britten Hy. Federal rd. Kalgoorlie
Britton Jno. newsagt. Pascoe st.Mid.Junct
Britton Thos. pltry fmr. Welshpool
Britza Gustave, smith, Brunswick Jctn
Broad Arrow Hospital, Broad Arrow
Broad Arrow Roads Board, Broad Arrow
Broad A. & F. squatters, Yowergabbie
Broad Bros. Mellenbye stn. Gullewa
Broad Bros. Wagga Wagga stn. Yalgoo
Broad Alfd. (A. & F. B.), Yowergabbie
Broad Dudley, Cooglegong, Marble Bar
Broad E. frmr. Katanning
Broad Edwd. farmer, Mingenew
Broad F. J. mgr. Blanchard Light Co. 19 Howard st. Prth
Broad Fredk. (A. & F. B.), Yowergabbie
Broad Geo. York rd. Mid. Junction
Broad Harry D. frmr. Round Hill
Broad Henry F.Wagga Wagga stn.Yalgoo
Broad Irwin, frmr. Strawberry
Broad Jn. bootmkr.52 Johnston st.Boulder
Broad Jno. jun. (B. Bros.), Gullewa
Broad Jno. H. mgr. W. A. Bank, Cue
Broad Mrs. E. M. Strawberry
Broad Richd. frmr. Moora
Broad Robt. squatter, Yowergabbie
Broad Sam, fmr. Strawberry
Broad Thos. Salisbury rd. Boulder
Broad Wm. butcher, Yalgoo
Broadbent Arthur D.6 Marquis st.w.Perth
Broadbent Ernst. clerk, Zoe st. Bunbury
Broadbent H. frmr. Dowerin
Broadbent Herbt., M.I.E.E. (elect. engnr. Perth Elec. Light Dept.); p. r. 268 W'gton st. Perth
Broadbent Saml. fmr. Wongan Hills
Broadbridge A. E. W. pntr. Piccadilly st. Piccadilly
Broadbridge Wm. T. 84 Clive st. Subiaco
Broadfoot Jn. W. R. Storthes st.Mt.Lawly
Broadfoot Jos. Arthur's Head, Fremantle
Broadfoot Jos. tailor, Wickepin
Broadfoot Mrs. B. 20 Marlboro' st. E.Prth
Broadhurst & Co. grocers & ironmgrs. Wilson st. Kal
Broadhurst Edwd. frmr. Kelmscott
Broadhurst Ernst. P. (B. & Co.), 78 Dugan st. Kalgrlie
Broadhurst Mrs. F. Servetus st.Claremont
Broadhurst Mrs. F. C. View st. Peppermint Grove
Broadhurst Percy H. Byers rd. Mid. Jctn
Broadhurst Wm. H. Eric st. Cott
Broadley Jas. H. grcr. 1 Tower st. Ldrvlle
Broadwalk Boot Co. (Johnston Bros. & Power), 717 Hay st. Perth
Broadway Thos. Bishop rd. Middle Swan
Broadwood Jas. Tennyson st. Mid. Junctn
Broadwood Joseph,Montreal rd. Mid. Jctn
Broander Chas. O. 14 Davis st. B'field
Broander Chas. O. 143 Glyde st. Plymptn
Brock Frank E. builder, Maddington
Brock James, contr. Wagin
Brock Miss I. drsmkr. 849 Hay st. Perth
Brock Randolph, carptr. Maddington
Brock Wm. 42 Davis st. Boulder City
Brockett W. bootshop,Stephen st.Bunbury
Brockhoff Fredk. H. Warne st. Maylands
Brockland Maitland, grazier, Katanning
Brocklehurst Edwin, pltry. frmr.Armadale
Brockley Arth. Salisbury rd. Boulder
Brockman Bros. Corruna Downs stn. Warrawoona
Brockman & Co. G. R. est. & com. agts. Barrack st. Perth
Brockman —, Gov. engnr. Gnowangerup
Brockman A. E. D. sec. Mun. Assoc. of W. A. 35 Barrack st. Prth

Brockman Mrs. Annie, Bridgetown
Brockman Arth. W. Helena st. Gldfd
Brockman Edwd. J. T. grazier, Balingup & sec. Blackwood Lwr. Rds. Bd.Nannup
Brockman Edwd. W. Carnarvn
Brockman Eliot B. frmr. Morbining
Brockman Fred L. fmr. Balbarrup
Brockman Fred S. surveyor, Bridgetown
Brockman Fredk. S. Turton rd. Guildford
Brockman Gilbt. R. 50 View st. N. Perth
Brockman Harold, land inspr. Newlands
Brockman Hy. Onslow st. S. Prth
Brockman Hugh S. ranger, Donnybrk
Brockman Hugh T. farmer, Newlands
Brockman Miss E. tchr. Newlands
Brockman Mrs. E. Busselton
Brockman Mrs. E. dressmaker, Carnarvon
Brockman Mrs. S. H. Waylen st. Gldfd
Brockman Percy S. Busselton
Brockman T. L. frmr. Margaret River
Brockman Vernon E. farmer, Nannup
Brockman Wm. D. Swan st. Guildford
Brockman Wm. Locke, fmr. Balbarrup
Brocksette Jno. H. 207 Charles st. Perth
Brockway W. St. Clair, Rockton rd. Claremont & fruit gwr. Kelmscott
Brockwell Albert, 72a, King st. Boulder
Brockwell Frank, 191 Brown st. E. Perth
Brockwell Jas. 72 Dwyer st. Boulder
Broderick Edwd. (Smith & B.), Arrino
Broderick Wm. E. 12 Cowle st. Perth
Brodgmus Ernest, Hope st. Beaconsfield
Brodie A. const. Esperance
Brodie Amelia A. Beverley
Brodie David, dairyman, Pinjarrah
Brodie G. G. Nobbies Well, Derby
Brodie J. T. drpr. Pt. Hedland
Brodie Jas. 124 Monger st. Leederville
Brodie William, constable, Kelmscott
Brodribb Harold H. (sec. Fisheries Dept.), 20 Beaufort st. Perth; p. r. Labouchere rd. S. Prth
Brodribb Henry B. 224 Rokeby rd.Subiaco
Brodway Hy. 17 Gladstone st. E. Perth
Brody Chas. Stirling st. Bunbury
Brody Jn. contr. Railway st. e. Cottesloe
Brogan & Matthews, liv. stables, off 42 South ter. & 13 John st. Fremantle
Brogan Wm. M. (B. & Matthews),Canning rd. Rhmnd
Brokensha Albt. F.74 Robinson rd.N.Prth
Brokensha Mrs. M. 20 Norfolk st.N.Perth
Brokenshire Alfd. 82 North ter. Boulder
Brokenshire Saml. Dwyer st. Bldr
Brokenshire Thos. 31 Millen st. Boulder
Brokenshire Wm. 164 Charles st. Perth
Bromberg Emil, 103 Chelmsford rd.N.Prth
Bromell & Gray, jewellers, 80 Barrack st. Perth
Bromell Malcolm W. (B. & Gray), 27 Cavendish st. H. Hill
Bromfield Mrs. J. 170 Fitzgerald st. Perth
Bromfield W. Kelmscott
Bromham & Co. drap. By. View ter.Clrmt
Bromham Fredk. Bayley st. N. Fremantle
Bromham Thos.68 Woolwich st.Leederville
Bromilow —, Hunt st. Coolgardie
Bromilow Jos. Ewart st. Midland Junct
Bromilow Jos. M. C.55 Hensman rd.Subco
Bromilow Jos. T. 1 Attfield st. Fremntle
Bromilow Wm. E. 63 King st. Bldr
Bromley Ernst. A. 23 Howard st.Fremntle
Bromley Harry, jeweller, Menzies
Bromley Haswell, Gldfd. rd. Mt. Lawley
Bromley Hny. 78 Brown st E. Perth
Bromley Miss R. Albany rd. Maddington
Bromley Richd. Whooley st. Bayswater
Bromley Wm. Ord st. Claremont
Bromley Wm. P. (propr. Rowlands Co.), Harvest rd. Nth. Fremantle
Bronco Horseshoe Pty. G. M. Co. (n. l.) (reg. off.), 44 St. Geo. ter. Prth
Bronsdon J. bldr. Welshpool
Broodie Sidney, Carey st. Bunbury
Brook Albt. farmer, Narrogin
Brook Byron (Seward & Co.), Bowman st. S. Perth
Brook Fredk. carrier, 30 Knebworth av. Highgate Hill
Brook Geo. T. (mgr. A. Anderson), 116 Egan st. Kalg
Brook Godfrey T. 94 Lewis st.Lmgtn.Hgts
Brookband Miss M. matron Fremantle Hosp. Alma st. Fremntle
BROOKE & SONS, C. M. manufrs. of **"LEMOS"** high-class cordials, candied lemon peel, pure essence of vanilla & the best Australian essence of coffee & chicory; agents, W. D. Moore & Co. Henry st. Fremantle
Brooke A. frmr. Moojebing
Brooke Chas. 281 High st. Fremantle
Brooke Chas. D. S. 92 Mary st. Fre
Brooke Francis M. Napier rd. N. Fre
Brooke H. W. B. Railway htl. Boyanup
Brooke Haylor, Peninsula rd. Maylands
Brooke Lynden, Erlistoun
Brooke Smith, 84 Forrest st. N. Perth
Brooke Thos. W. bootmaker, 347 Wellington st. Perth
Brooker Francis H. Bird st. Cott
Brooker Jos. P. Ord st. Claremont
Brooker Rbt. P. mgr. Btchrg.Co.Whim Ck
Brooker T. Mt. Magnet
Brooker Wm. H. 43 Peel st. Jolimont
Brookes Arth. blacksmith, Yarling
Brookes E. M. J. bricklyr. Williams
Brookes Geo. Carrington st. Palmyra
Brookes Harry, hairdsr. & tob. Fitzgerald st. Northam
Brookes Thos. frmr. Wickepin
Brooking & Doggett,timb. cntrs. Carnamah
Brooking J. H. sec. Monier Patent Pty. Ld. 42 St. Geo. Ter. Pth
Brooking John S. 106 Palmerston st. Perth
Brookman's Bldgs. 80 Barrack st. Perth
Brookman F. A. clerk, Albany
Brookman Frank, accountant, Albany
Brookman Fredk. W. 110 Onslow rd. Sub
BROOKS & COMPANY, HENRY, Merchants & Manufacturers' Agents. Indentors of Plate & Sheet Glass, oils, colors & paperhangings, 59 & 65 Elizabeth st. Melbourne & 761 Hay st. Perth
Brooks A. W. farmer, Narrogin
Brooks Alfd. fmr. Wickepin
Brooks Alice, pstmstrss. Collie Burn
Brooks Amos H. miner, Medindie Hill, Brown Hill
Brooks Arth. blksmth. Wickepin
Brooks Barnard, fruit gwr. Nedlands Pk
Brooks Chas. farmer, Boyanup
Brooks Chas. frmr. Picton Junct
Brooks E. H. fmr. Arthur River
Brooks Edwd. H. 21 Stanley st.Beaconsfld
Brooks Eneas V. 20 Armagh st.Victoria Pk
Brooks Fredk. 181a. Burt st. Boulder
Brooks Fredk. W.Sth. Rly. cres.Bayswater
Brooks Geo. frmr. Goomalling
Brooks Geo. farmer, Jennacubbine
Brooks Geo. 52 Vict. st. Kalg
Brooks Geo. A. carptr. Katanning
Brooks Geo. W. 1 Austin st. Subiaco
Brooks Harry, Peninsula rd. Waylands
Brooks Harry S. Rly. par. Bayswater
Brooks Henry, farmer, Jennacubbine

Brooks Hy. E. Sth. Rly. cres. Bayswater
Brooks Hy. J. Hampton st. Northam
Brooks Herbt. Henville st. Fre
Brooks Jas. farmer, Boyup Brook
Brooks Jas. farmer, Jennacubbine
Brooks Jas. 209 Forrest st. Kalgoorlie
Brooks Jas. Up. Blackwood
Brooks J. A. carrier, 453 Hay st. Perth
Brooks Jno. G. plumber, 8 Irwin st. Perth; p. r. 71 Albany rd. Vic. Pk
Brooks John P. grazier, Israelite Bay
Brooks Jos. 18 North ter. Boulder
Brooks Leslie R. 77 Cowle st. Prth
Brooks Mrs. M. bdg. ho. 453 Hay st. Prth
Brooks Mrs. M. 46 Victoria st. Kalgoorlie
Brooks Peter, grncr. 65 Varden st. Picca
Brooks Saml. 76 Cantonment st. Fremntle
Brooks Saml. gdnr. Rockingham rd. Coogee
Brooks Smith, 33 Chelmsford rd. N. Perth
Brooks Sydney, Greenbushes
Brooks Thos. fmr. Young's Siding
Brooks Thomas, Sydney str. Beaconsfield
Brooks Thos. 85 Tate st. Leederville
Brooks Wltr.J. asst. stn. mstr. Parkers Rd
Brooks Wm. frmr. Goomalling
Brooks Wm. farmer, Jennacubbine
Brooks Wm. fmr. Young's Siding
Brooks Wm. President st. Kalg
Brookton Roads Board, Brookton
Broom Andw. tailor, Fitzgerald st.; p. r. Chidlow st. Northam
Broom Jas. miner, Southern Cross
Broom Margt. M. missnr. Broome
Broom Parker, farmer, Cranbrook
"Broome Chronicle," Broome
Broome Hill Roads Board, Broome Hill
Broome Hospital (A. Goldstein, res. med. officer), Broome
BROOME ICE, CORDIAL & ELECTRIC LIGHT CO. (E. E. Haines & H. M. Harper, proprs.), Broome. See advt
Broome Library Institute, Broome
Broome Literary Institute, Broome
Broome Local Board of Health, Broome
Broome Public Cemetery, Broome
Broome Rifle Club, Broome
Broome Turf Club, Broome
Broome Water Supply, Broome
Broome Leslie, 171 Harold st. Highgate Hl
Broomfield Frank, fruit gwr. Tokonarup
Broomhall A.H. plmbr. 268 Beaufrt. st.Pth
Broomhall Alf. plmbr. Coply. st. Bayswatr
Broomhall Frdk.C. bak. Ftzgrld. st.Nrthm
Broomhall H. B. Albany
Broomhall Jn. J., J.P. 144 Vict. rd. Frem
Broomhall Richd. H. Dalwallinu
Brophy Henry, 4 William st. Leederville
Brophy J. Geraldton
Brophy J. J. Grand hotel, Laverton
Brophy Matthew, miner, Cue
Brophy Mich. H. inspr. pol. Wittenoom st. Bunbury
Brophy Mrs. M. Forrest st. Coolgrdie
Brose Carl H. Caledonian av. Bayswater
Brosman Jno. cordial fcty. Meekatharra
Brosnan Edwd. 34 Royal st. E. Perth
Brosnan Rev.Jerem.(R.C.), Porter st.Kalg
Brosnan Jno. Lloyd st. Chesterfield
Brosnan Jn. W. 15 Cmbrdge. st. Leedrvle
Brosnan Jno. W. clk. Jarrahdle. Ml. No. 6
Brosnan Michl. 188 Townshend rd.Subiaco
Brotheridge Chas.E.64Grosvenor rd.N.Prth
Brotheridge Jno. 64 Grosvenor rd.N.Perth
Brotheridge Miss A. E. nurse, 64 Grosvenor rd. N. Prth
Brotherson Wm. Montreal rd. Mid. Junctn
Brotherton Richd. 41 Dwyer st. Bldr
Brotherton W. miner, Brown Hill
Brotherwood Wm. Clayton st. Mid. Junct
Brouder Wm. carter, Mt. Ida
Brough Fredk. Eileen st. Cottesloe Bch
Brougham J. K. (Kennedy B. & Co.), Gordon st. Mullingar
Broughton Arth. C. 93 Thomas st.Subiaco
Broughton Richd. 55a, Hopkins st. Bldr
Broughton Richd. C. 36 Carr st. Prth
Broun C. F. frmr. Bassendean
Broun C. McB. frmr. Bassendean
Broun De Courcey, farmer, Westbrook
Broun Frank, M.L.A. farmer, Beverley
Broun Reg. frmr. Bassendean
Broun Wm. frmr. Mullalyup
Brounfield Jno. V. 82 Rly. par. W. Perth
Browder Wm. 73 Jersey st. Jolimont
Brown Bros. opticians, Bairds arc. Prth
Brown & Bunting Misses, drsmkrs. 77 Fitzgerald st. N. Prth

BROWN & BURNS, bakers (machine bread), 388-92 Hay st. Subiaco. Tel. 540

BROWN, CLINCH & CO. auctioneers, general com., stock & station agents, sworn valuators, opp. Station, Margaret rd. Midland Junction. Tel. No. 49 (Midland); & at 142 William st. Perth. Tel. 2936. See advt. over Midland Junction

Brown & Co. butchers, Bridgetown
Brown & Co. D. blksmths. York
Brown & Co. G. R. tlrs. 53 Burt st. Bldr
Brown, Cropley & Co. prod. mchts. Cheetham st. Kalg
BROWN & DUREAU LTD. Perth & Fremantle, import & export agents, grain, flour, groceries & hardware, 312 Murray st. Perth. See advt
Brown Hill Ext.Ltd.23 Macdonald st.Kalg
Brown Hill Mechanics' Inst. Brisbane st. Brown Hill
BROWN JAMES & ALEXR. (J. K. Hitchcock, mgr.), steam ship owners & colliery proprietors, 24 Mouatt st. Fremantle (Tel. 553); head office & collieries, Newcastle, N. S. W
Brown & Kirwan, for. & gn. ags. Sndstne
Brown M. & I. confrs. 164 Hay st. Sub
Brown & Peters, store, Laverton & Ida H
Brown & Son, D. J. pntrs. Jhn. st.N.Frem
Brown & Sons,carriers,52Brookman st.Kalg
Brown —, bk. clerk, Northampton
Brown —, coach painter, Coomberdale
Brown A. frmr. Aldinga
Brown A. fmr. Carnamah
Brown A. Osborne rd. Richmond
Brown A. state battery mgr. Wiluna
Brown A. F. C. contr. Norseman
Brown A. J. fruit gwr. Maida Vale
Brown A. J. 274 Piccadilly st. Pic
Brown A. J. stn. mstr. Woodward st. Coolgardie
Brown A. M. tailor, Laverton
Brown Adam J. 23 Gloster st. Sub
Brown Albert A. farmer, Arthur River
Brown Albt. B. 103 Davis st. Boulder
Brown Albt. J. Sayer st. Mid. Junct
Brown Albt. S. J. Ferguson st. Bayswater
Brown Alex. 104 Egan st. Kalg
Brown Alex. Maritana hill, Wmstn
Brown Alexr. miner, Mt. Sir Saml
Brown Alex. S. 70 Vict. rd. Fre
Brown Alfd. frmr. Narrikupp
Brown Alfd. farmer, Swan
Brown Alfd. B. bootmkr. Mason st. Cottesloe Bch

DIMOND BROS., IMPORTERS AND . . Tel. 1855. PHOTO ENLARGERS,
Baird's Arcade, PERTH; and 26, Smith St., Highgate Hill; & at ADELAIDE, South Australia.

Brown Alf. E. boat bdr. Eliz. st. N. Frem
Brown Alfd. E. frmr. Quelcan
Brown Alfd. L. 173 Forrest st. Fremantle
Brown Alfd. W. E. leaseholder, Burtville
Brown Algernon E. farmer, Arthur River
Brown Andw. fettler, Narrogin
Brown Andrew W. 174 Forrest st. Fre
Brown Archd. 38 Brighton st. Leederville
Brown Arth. mkt. gdnr. Kronkup
Brown Arth. 66 Marquis st. W. Prth
Brown Arth. G. 25 Forrest st. Kalg
Brown Arth. K. dairyman, Hamel
Brown Arthur K. farmer, Dumbleyung
Brown Arth. K. fruit gwr. Waroona
Brown Arthur W., J.P. contr. 53 Kimberley st. Leederville
Brown Arth. W. J. fmr. Dalwallinu
Brown August A. Allen st. S. Perth
Brown B. fmr. Wyalcatchem
Brown Benj. W. Broome st. N. Fremantle
Brown Bert, watchmkr. 39 Royal arc.Prth
Brown Bertram A. 15 Rly. rd. Sub
Brown Burt, pearler, Sharks Bay
Brown C. F. storekpr. Darkan
Brown C. J. fmr. Kokerpin
Brown Cecil L.grng.98 Forst. st.Bldr.City
Brown Cecil L. Thirty Mile
Brown Chas. btmkr. Vict. rd. Belmont Pk
Brown Chas. farmer, Dwalganup
Brown Chas. frmr. Mininu Well
Brown Chas. gas engr. Norseman
Brown Chas. York rd. Mid. Junctn
Brown Chas. C. frmr. Quelcan
Brown Chas. E. miner, Lake Austin
Brown Chas. F. Bassendene
Brown Chas. F. Palace htl. Ravnsthrpe
Brown Chas. F. Solomon st. B'field
Brown Chas. F. store, Arthur River
Brown Chas. H. 6 Marian st. Leederville
Brown Chas. J. contr. Denninup Vale
Brown Chas. J. frmr. Dinninup
Brown Chas. J. H. const. Boyup, Brook
Brown Chas. O. Victoria st. S. Perth
Brown Chas. P. 9 Coolgardie ter. E.Perth
Brown Chas. W. 616 Newcastle st. Ldrvlle
Brown Charlotte, tchr. Burracoppin
Brown Cornelius, 17 Wardie st. Beaconsfld
Brown Danl. off 38 Suffolk st. Fre
Brown Danl. Sylvester st. Coolgardie
Brown David, 10 Moir st. Perth
Brown Davd. 37 Olive st. Subiaco
Brown Davd. H. 239 Mueller rd. Subiaco
Brown David J. 22 Austin st. Subiaco
Brown Dav. J. (B. & Sn.), Jhn. st. N. Fre
Brown Donald, Broome st. Cottesloe
Brown E. miner, Yarri
Brown E. store. Baandee
Brown E. A. gdnr. Pt. Hedland
Brown E. J. frmr. Katanning
Brown E. W. carrier, 113 Rokeby rd. Sub
Brown Edgar H.C. 155 Raglan rd. N.Prth
Brown Edgar M. sec. W. A. Rowing Club, Esplanade, Prth
Brown Edwd. Charles st. Bayswtr
Brown Edwd. frmr. Waroona
Brown Edwd. fettler, Widgiemooltha
Brown Edw. mnr. Croesus S. ls.Brown Hl
Brown Edwd.A. mgr.Comcl.Bk. Boyup Brk
Brown Edwd. A. farm mgr. Goomalling
Brown Edwin W. Mandurah rd.Beaconsfld
Brown Edwn. W. pearler, Sharks Bay
Brown Ekins, frmr. Gnowangerup
Brown Elliott R. Roberts st. Kalgoorlie
Brown Ernest, contr. Wagin
Brown Ernst. 37 Dwyer st. Bldr
Brown Ernest, farmer, Pingelly
Brown Ernst. Marmion st. Cott
Brown Ernst. D. 312 Fitzgerald st. Prth
Brown Ernst. E. Cannington
Brown Francis, 77 Moran st. Boulder
Brown Francis H. 249 Barker rd. Subiaco
Brown Francis Verrall, River st. S. Perth
Brown Frank, South st. Fremantle
Brown Frank C. 133 Davis st. Bldr
Brown Frank E. Marvel Loch
Brown Frank S. 63 Cantonment st. Fre
Brown Frank Z. sub-coll. Customs,Cossack
Brown Fredk. frmr. Burracoppin
Brown Fredk. G. Clifton st. Toorak
Brown Fredk. G. farmer, Arthur River
Brown Fredk. R. fmr. Wongan Hills
Brown Fred. S. C. frmr. Bridgetown
Brown G. fmr. Dardening Ck
Brown G. 12 Turner st. Highgate Hill
Brown G. A. frmr. Yandanooka
Brown G. D. mine mgr. Coolgardie
Brown G. I. const. Wittenoom st. Bunbury
Brown G. R. tailor, 83 Wm. st. Prth
Brown Geo. Beverley
Brown Geo. 32 Clifton st. Highgate Hll
Brown Geo. engine driver, Leonora
Brown Geo. 103 Glyde st. Plympton
Brown Geo. 35 Tuckfield st. Fremantle
Brown Geo. 97 Ward st. Piccadilly
Brown Geo. A. 138 Fitzgerald st. N. Prth
Brown Geo. A. plumber, 65 Tate st. Leederville
Brown Geo. B. farmer, Highbury
Brown Geo. B. Walter st. Claremont
Brown Geo. E. Salisbury rd. Boulder
Brown Geo. E. Violet st. Boulder
Brown Geo. H. fmr. Pingelly
Brown George K. farmer, Cranbrook
Brown Geo. R. Esplanade, Nedlands Pk
Brown Geo. R. 41 Vincent st. Perth
Brown H. Day Dawn
Brown H. night officer, Brunswick Jctn
Brown H. ppr. Picture Show
Brown H. T. assayer, Whim Creek
Brown H. T. (rep. G. Wood, Son & Co.), 97 Ward st. Piccadilly
Brown Harold, Londonderry rd. Montana
Brown Harold P. John st. Cottesloe
Brown Harry, King st. Plympton
Brown Harry, sec. Perth Benefit Bldg. Soc. & Rds. Bd. 33 Barrack st. Perth
Brown Harry, 180 York st. Subiaco
Brown Hy. contr. Lion Mill
Brown Henry, Fraser's Range, Norseman
Brown Henry, 259 Roe st. Perth
Brown Henry A. 10 Hope st. Beaconsfield
Brown Henry J., J.P. farmer, Landscape
Brown Hy. S. Kitchener rd. Mullingar
Brown Henry W. Albany
Brown Herbt. C. 114 Collins st. Piccadilly
Brown Herbt. Edwd. leasehldr.Mertondale
Brown Herbt. Jas. miner, Trafalgar
Brown Herbt. Jno. miner, Trafalgar
Brown Herbt. W. 55 Vincent st. Prth
Brown Horace, 60 Hubble st. Plympton
Brown Horace W. 73 Kimberley st. Leederville
Brown J. Cuballing
Brown J. farmer, Nungarin
Brown J. A. A. frmr. Wagin
Brown J. Maddington
Brown J. C. fmr. Kununoppin
Brown J. H. contr. Narrogin

Brown J. L. fmr. Dumbleyung
Brown J. R. (mgr. Austn. Steamships Ltd.), Phillimore st. Fremantle
Brown J. R. B. Albany
Brown J. W. const. Norseman
Brown J. Watson, solr. (Arnheim & B.), Dorethea st. Kalg
Brown J. Webster, clerk of courts & mining reg. Broad Arrow
Brown Jas.bdg.ho.36 Adelaide st.Fremntle
Brown Jas. 83 Bourke st. Leederville
Brown Jas. butcher, Pinjarrah
Brown Jas. Collie
Brown Jas. fmr. Baandee
Brown Jas. farmer, Swan
Brown Jas. Geraldton
Brown Jas. Gldfd. rd. Vic. Pk
Brown James, miner, Brown Hill
Brown Jas. painter, Charles st. Bayswater
Brown Jas. 70c, Roe st. Prth
Brown Jas. 53 Sewell st. Plympton
Brown Jas. 9 Varden st. Piccadilly
Brown Jas. A. sec. Cottesloe Roads Board, Jarrad st. Cottesloe
Brown Jas. C. Riverside rd. Richmond
Brown Jas. F. wick. wr. Field st. Mt.Lawl
Brown Jas. H. Mary st. N. Fremantle
Brown Jas. M. (Hutson & B.), First av. Maylands
Brown Jas. N. York st. Boulder
Brown Jas. O. Newcastle rd. Mid. Swan
Brown Jas. S. 3 Parker st. N. Perth
Brown Jas. W. Beverley
Brown Jas. W. Leake st. Bayswater
Brown Jno. Albany
Brown John, 57 Angove st. N. Perth
Brown Jno. baker, Nannine
Brown John, Claremont crescent,Claremont
Brown Jno. Collie
Brown Jno. Evans st. Subiaco
Brown Jno. farmer, Moora
Brown Jno. farmer, Swan
Brown Jno. 563 Hannan st. Kalgoorlie
Brown Jno. 146 Hill st. Fremantle
Brown Jno. 42 Kimberley st. Leederville
Brown Jno. miner, Bulong
Brown John, miner, Trafalgar
Brown Jno. Piccadilly st. Piccadilly
Brown Jno. 9 Queensberry st. W. Perth
Brown Jno. Turner st. Kalgoorlie
Brown Jno. A. saddler, Carnarvon
Brown John A. A. farmer, Arthur River
Brown John D. per. way, Donnybrook
Brown Jno. E. 23 Lansdowne st. Jolimont
Brown Jno. H. Coventry st. Kalgoorlie
Brown Jno. H. farmer, Darkan
Brown Jno. H. Mathoura st. Mid. Junct
Brown Jno. J. 316 Egan st. Kalg
Brown Jno. L. Helena st. Guildford
Brown Jno. O. 46 Glyde st. Plympton
Brown John P. 12 Kimberley st.Leederville
Brown Jno. R. prospector, Bulong
Brown Jno. R. Saladin st. Claremont
Brown Jno. T. 15 Dyer st. W. Perth
Brown Jno. T. gdnr. Beechboro'
Brown Jno. W. 72 Moran st. Boulder
Brown Jno. W. Wittenoom st. Mt. Haw
Brown Jos. 86 Leviathan st. Boulder
Brown Jos. Lion Mill
Brown Jos. mine owner, Roebourne
Brown Jos. E. 135 James st. Perth
Brown Jos. H. Vict. st. Cott. Bch
Brown Jos. J. clerk, Worsley
Brown Les. A. (B. & Sons), Brookman st. Kalg
Brown M. M. sec. Catholic Benefit Soc. Wittenoom st. Bldr
Brown McBride, frmr. Mourambine
Brown Mandel, bootmkr.432 Wm. st.Perth
Brown Marshall, laborer, Wellington Mills
Brown Marshall, carrier, 7 Surbiton rd. Vict. Pk
Brown Martin G. pstmstr. Boyup. Brk
Brown Matthew, Arcadian tea rms. Broadway, Nedlands Pk
Brown Matthew, farmer, Coolup
Brown Matthew, frmr. Pinjarrah
Brown Mattw.NedlandsPk.htl.Nedlands Pk
Brown Matthew, storekpr. Harvey
Brown Maurice, asst. mgr. Govt. Battery, Wiluna
Brown Melville, Glyde st. Cottesloe Bch
Brown Michl. 15 Burt st. N. Perth
Brown Michl. frmr. Gunyidi
Brown Michael, fmr. Narrogin
Brown Michl. 1 Horatio st. E. Prth
Brown Michl. pastoralist, Three Springs
Brown Michl. J. fettler, Broad Arrow
Brown Michl. J. 77 Wittenoom st.Boulder
Brown Miss A. dressmaker, Wagin
Brown Miss J. priv. hosp. 96 Mandurah rd. Beaconsfield
Brown Miss M. 147 Parry st. E. Perth
Brown Mrs. 86 Hay st. Sub
Brown Mrs. A. Bridgetown
Brown Mrs. A. Perth rd. W. Guildford
Brown Mrs. Adelaide,54 Jewell st.E.Perth
Brown Mrs. C. Albany
Brown Mrs. C. 67 Maritana st. Kalgoorlie
Brown Mrs. Cath.233 Hensman rd.Subiaco
Brown Mrs. E. bdg. ho. 414 Egan st. Kalg
Brown Mrs. E. 1144 Hay st. Perth
Brown Mrs. E. off King Wm. st. B'field
Brown Mrs. E. E. York rd. Greenmount
Brown Mrs. E. E. York rd. Mid. Jctn
Brown Mrs. E. L. Ironsides lease, Bldr
Brown Mrs. H. C. 112 Parry st. E. Perth
Brown Mrs. H. E. 133 Davis st. Boulder
Brown Mrs. J. Katanning
Brown Mrs. J. A. Nwcstl. rd. Mddl. Swan
Brown Mrs. J. A. 152 Stirling st. Perth
Brown Mrs. L. G. B. tchr. Beenup
Brown Mrs. M.Broad Arrow rd.Kalgoorlie
Brown Mrs. M. 73 Burt st. Nth. Perth
Brown Mrs. M. 29 Cavendish st. Vict. Pk
Brown Mrs. M. 183 Forrest st. Fremantle
Brown Mrs. M. fruitr. 95 Burt st. Bldr
Brown Mrs. M. 14 George st. Beaconsfield
Brown Mrs. M. 38 Ruby st. Leederville
Brown Mrs. M. Swan st. N. Fremantle
Brown Mrs. M. A. bdg. ho. 236 Adelaide ter. Prth
Brown Mrs. M. W. Forrest st. Fremantle
Brown Mrs. S. frmr. Burracoppin
Brown Mrs. S. Hamilton st. Bldr
Brown Neil, Guildford rd. Belmont Pk
Brown Norman, frmr. Arthur Riv
Brown Nurse, private hospital, Albany
Brown Oscar W. 22 Higham st. Fremntle
Brown Percy F. const. Greenbushes
Brown Percy F. corp. pol. 35 Harold st. H. Hill
Brown Percy T. mgr. Bank N. S. W. Bayley st. Coolgardie
Brown Peter(Mc.M.&B.), 99 South ter. Fre
Brown Peter L. (McMullan & B.), 32 Healy st. Beaconsfield
Brown Philip, carp. Benntt. st.Leederville
Brown R. Mileura
Brown R. F. hairdssr. & tob. Helena st. Mid. Junct
Brown R. S. sec. Wkrs'. Union, Youanme
Brown Regnld. frmr. Mourambine
Brown Rich. pntr. Harvey st. Cottes. Bch
Brown Richd. G. Solomon st. Palmyra
Brown Robt. Southern Cross

Brown Robt. E. 41 Roseberry st. Jolimont
Brown Robt. G. Carrington st. Palmyra
Brown Saml. fmr. Balbarrup
Brown Saml. farmer, Wagerup
Brown Saml. farmer, Yalup Brook
Brown Samuel McC., J.P. (B. & Burns), 285 Mueller rd. Subiaco
Brown Sid. R. E. L. Ditcham st. Cott
Brown Solomon, bootmkr. 934 Hay st. Perth; p. r. 19 Brookman st
Brown Somerville, 27 Vivian st. Boulder
Brown Stanley, 48 Davis st. Bldr
Brown Stanley J. Ninth av. Maylands
Brown Stephen A., J.P. (B., Clinch & C.), Newcastle rd. Middle Swan
Brown T. btchr. Southern Cross
Brown T. piano tuner, 7 Tate st. Ldrvlle
Brown T. G. fmr. Yorkrakine
Brown Thos. Boulder Jctn. lease, Boulder
Brown Thos. (B.& Sons),Brookman st.Kalg
Brown Thos. caretkr.24 Egan st.Kalgoorlie
Brown Thos. farmer, Cunderdin
Brown Thos. 11 McEwan st. Leederville
Brown Thos. Mt. Brown, Bunbury
Brown Thos. Solomon st. Cottesloe Beach
Brown Thos. West st. Perth
Brown Thos. A. (B. & Sons), 52 Brookman st. Kalg
Brown Thos. A. G. eng. dr. Greenbshes
Brown Thos. H. 35 Charles st. Perth
Brown Thos. J. Block 45 lease, Kallaroo
Brown Thos. J. Brookmans Bldr. lse. Bldr
Brown Ths. P. mu. tch. 26 Egan st. Kalg
Brown Tom, 65 Clarence st. Highgate Hl
Brown Tom, night stn. mstr. Picton Junct
Brown Tom, teamster, Carnarvon
Brown W. Denmark
Brown W. Mullalyup
Brown W. Princess Royal
Brown W. A. Greenbushes
Brown W. C. fmr. Dardening Ck
Brown W. E. farmer, Kellerberrin
Brown W. E. Newcastle rd. Mid. Swan
Brown W. H. farmer, Arthur River
Brown W. H. H. frmr. Wagin
Brown W. J. fmr. Pingelly
Brown Walt. 152 Cambridge st.Leederville
Brown Walter, Marble Bar
Brown Walter B. Viveash rd. Mid. Jctn
Brown Wltr. C. eng. dr. Jarrhdl.Mill No.6
Brown Wltr. J. guard, Merredin
Brown Wltr. T. West rd. W. Guildford
Brown Wm. Albany
Brown Wm. 45 Dwyer st. W. Prth
Brown Wm. 156 Egan st. Kalg
Brown Wm. Fairlight st. Cott. Bch
Brown Wm. farmer, Darkan
Brown Wm. frmr. Moore Riv
Brown Wm. fmr. Quairading
Brown Wm. Hester
Brown Wm. 25 Higham st. Fremntle
Brown Wm. Kitchener av. Bayswater
Brown Wm. loco. supt. Mid. Rly. Co. reserve, Midland Junction
Brown Wm. miner, Norseman
Brown Wm. Oxford rd. Vic. Park
Brown Wm. 125 Oxford st. Leederville
Brown Wm. 36 Price st. Fremantle
Brown Wm. prospector, Quinns
Brown Wm. 16 Ruth st. Perth
Brown Wm. saddler, 238 William st.Perth
Brown Wm. 92 St. Leonards av. Ldrvlle
Brown Wm. Station st. Guildford
Brown Wm. Swan st. Guildford
Brown Wm. Swansea st. Claremont
Brown Wm. 189 Vincent st. Ldrvlle
Brown Wm. 56 Ward st. Pic
Brown Wm. wirewkr.off 645 Hay st.Perth
Brown Wm. York rd. Mid. Junct
Brown Wm. jun. frmr. Beverley
Brown Wm. A. 233 Dugan st. Kalg
Brown Wm. A. frmr. Mt. Kokeby
Brown Wm. A. 29 Malcolm st. Fremntle
Brown Wm. A. Trafalgar
Brown Wm. B. fmr. Landscape
Brown Wm. B. Margaret st. Mid. Junctn
Brown Wm. C. Davies rd. Claremont
Brown Wm. D. Guildford rd. Belmont Pk
Brown Wm. E. clk. courts, Hndrsn. st.Fre
Brown Wm. E. farmer, Koolberin
Brown Wm. E. Wagin
Brown William G. farmer, Arthur River
Brown Wm. G. 413 Rokeby rd. Subiaco
Brown Wm. H. 146 Campbell st.Piccadilly
Brown Wm. H. Hare st. Pic
Brown Wm. H. 161 Thomas st. Sub
Brown Wm. J.(B. & Son),Jackson st.N.Fre
Brown Wm. J. miner, Trafalgar
Brown Wm. M. Isidor st. N. Fremantle
Brown Wm. M. Phillips st. N. Fremantle
Brown Wm. S. Fitzgerald st. Northam
Brown Wm. S. Fourth av. Maylands
Brown Wm. T.Brookmans Bldr. lease,Bldr
Brown Wm. T. 248 Lord st. Prth
Brown Wm. V. farmer, Mt. Kokeby
Brownbill Edwin, Tuart st. Bunbury
Browne A. frmr. Wagin
Browne A. J. G. mgr. State Battery, Marble Bar
Browne Albt. 45 Johnston st. Bldr
Browne Anthy. F. 64 Lake st. Perth
Browne Claude, Terrace rd. Guildford
Browne Danl. Sylvester st. E. Coolgardie
Brown Desmond F. inspr. state batteries, Congdon st. Cott
Browne Dodwell, med. pract. & res. mag. Port Hedland
Browne E. A. cus. off. Broome
Browne Edwd.dairyman,Coode st.Bayswtr
Browne Edwd.tailor,88 Canning rd.Rhmnd
Browne Edwd. D. 23 Glyde st. Plympton
Browne Edwd. H. farmer, Waroona
Browne F. H. frmr. Nungarin
Browne Geo. A. grocer, 95 Dwyer st. Bldr
Browne Geo. A. Montreal st. Fre
Browne Geo. H. 57 Wllngtn. st. Prth
Browne Harry, miner, Moolyella
Browne Jas. Federal st. Sub
Browne Jas. S. Amherst rd. Mid. Junction
Browne Jas. V. Carrington st. Fre
Browne Jno. E. 130 Adelaide ter. Perth
Browne Jno. H. solr. Meekatharra
Browne Jno. J. Balfour st. Kalgoorlie
Browne Maurice A. 188 Adelaide st. Prth
Browne Miss M. tchr. Coomberdale
Browne Mrs. C. 338 High st. Fremantle
Browne Mrs. E. 108 Hay st. Sub
Browne Mrs. E. F. Bridgetown
Browne Patk. J. 126 Pier st. Prth
Browne R. A. pearler, Broome
Browne Roy, 14 St. Geo. ter. Prth
Browne Tom, 6 Lindsay st. Prth
Browne W. H. M. optician, 173 Hensman rd. Subiaco
Browne Walter D. Lawler st. S. Perth
Browner Chas. J. Stuart st. Cott. Bch
Brownfield Jno. V. 3 Campbell st. Perth
Brownfield Wm. E. Hunt st. Montana
Brownhill Jas. Boreham st. Cott
Browning Arth. S. frmr. Dulbelling
Browning Chas. Peel ter. Northam
Browning Fred, farmer, Greenough
Browning Jas. East st. Maylands
Browning Jas. Spearwpod
Browning Jas. L. Garratt rd. Bayswater
Browning John, farmer, Greenough

Browning Laurance G. W. frmr. Gowrie
Browning Richd. Elizabeth st. Maylands
Browning Robt. 24 Zebina st. Norwood
Browning Thos. East st. Maylands
Browning Walter R. 532 Beaufort st. Highgate Hill
Brownless & Co. W. E. com. agts. Pingelly
Brownless Jno. A. Salisbury st. Bayswater
Brownley Jas. 95 Hampton rd. Fre
Brownlie Wm. C. (Thorn & B.), York
Brownrigg Alice, frmr. Northampton
Brownrigg Harold, 43 Colin st. Prth
Brownrigg Norman, Howatharra
Brownrigg Thos. Howatharra
Brownrigg Watson, frmr. Yuna
Brownrigg Watson, junr. frmr. Yuna
Brownsword Geo. 34 Ruby st. Leederville
Bruce A. H. clerk, Albany
Bruce Alex. George st. N. Fremantle
Bruce Alex. H. Hamilton st. Queens Pk
Bruce Alex. J. 161 Holland st. Fre
Bruce Andw. Mile st. Kalg
Bruce C. J. Albany
Bruce F. E. Weld hotel, Cossack
Bruce Geo. mgr. Hutton & Co. Stuart st. Sth. Bunbury
Bruce Geo. 292 James st. Perth
Bruce Hy. 39 Bramall st. E. Perth
Bruce Jno. R. Albany
Bruce Oliver, sec. Football Assoc. Collie
Bruce Robt. gdnr. Hamilton st. Queens Pk
Bruce Rbt. A. dry. N. Bch. rd.Osbrne.Prk
Bruce Robt. H. 54 Kensington st. E. Prth
Bruce Saml. Bayley st. Coolg
Bruce Saml. E. Coolgardie
Bruce Wm. I. Charles st. Midland Junctn
Brudenell Jno. Duke st. Northam
Bruechle Conrad C. Eric st. Bldr
Bruhn Mrs. H. Clifton st. Bunbury
Bruin Hy. blksmth. Mt. Mortimer
Brumby Dent, btchr. Norseman
Brumpton Wm. contr. Wagin
Bruni Peitro, fmr. Peringillup
Bruning Bernard D. engr. 624 Hay st. Perth; p. r. Lawler st. S. Perth
Brunnen Jas.uphstr. 129 Brisbane st.Perth
Brunnen Jas. 90 Palmerston st. Perth
Brunnen Wm. 4 Hope st. Perth
Brunning Wltr. H. Penzance st. W.Guildford
Brunsdon Hy. bdg. ho. 277 High st. Fre
Brunskill Mrs. M. conf. 176 Sth. st. Frem
Brunswick Farmers' Assn. Brunswick Jctn
Brunswick State Farm, Brunswick Jctn
Brunt Richd. farmer, Highbury
Brunt W. J. Cranbrook htl. Cranbrook
Brunton Gus. painter, Katanning
Brunton Mrs. E. Rly. coffee pal.Katanning
Brunton W. W. sec. Gt. Southern Past. Soc. Katanning
Brunwin H. cordial mfr. Ravensthorpe
Brusachi P. Peter, farmer, Popanyinning
Brust Albt. E. Auckland st. Mt. Haw
Brusewitz Hy. 362 Bagot rd. Subiaco
Bruton Jack, 452 Hay st. Perth
Bruton Miss K. priv. hosp. Wollaston st. Bunbury
Bruton Llewellyn,Vict. htl.Bayley st.Coolg
Bruton Wm. A. Guildford rd. Belmont Pk
Bruton Wm. J. cntr. 14 Grsvnr. rd.N.Prth
Bryan Bros. printers, off 183 Murray st. Prth
Bryan Richd. & Saml. frmrs. Narrogin
Bryan Aidan H. Ellsmere rd. Mt. Lawley
Bryan Alex. M. stve. mfr. 48 Wm. st.Frem
Bryan Andw. Kundip
Bryan Chas. H. 25 Vict. st. Kalg
Bryan Danl. labr. York
Bryan Danl. jun. York
Bryan Geo. 18 East st. Plympton
Bryan Hugh, carptr. Wagin
Bryan Jno. 515 Murray st. Perth
Bryan Mrs. M. A. 81 Churchill av.Subiaco
Bryan Patk. A. Tenth av. Maylands
Bryan Richd. farmer, Cuballing
Bryan Robt. 197 Harold st. Highgate Hill
Bryan Saml. farmer, Cuballing
Bryan Stephen, Clive rd. Mt. Lawley
Bryan Thos. 1183 Hay st. Prth
Bryan W. Holyoake
Bryan W. M. Minilya River
Bryan Wm. E. Salisbury st. Bayswater
Bryant & Waters, fuel, 80 Strlg. st. Prth
Bryant A. J. prod. mcht. Meckering
Bryant Rev. Arth. S. Rly. st. e. Cott
Bryant C. Cinematograph Co. 121 Barrack st. Prth
Bryant Chas. farmer, Popanyinning
Bryant Chas. 46 Oxford st. Ldrvlle
Bryant Edgar T. 37 Vivian st. Boulder
Bryant Ernst. W. 7 Kerr st. Ldrvlle
Bryant Frank A. Harper st. Mid Junct
Bryant Frank R. carptr. Picton st. Sth. Bunbury
Bryant Geo. H. 38 William st. Leederville
Bryant Hy. Cambridge st. Bayswater
Bryant J. miner, Wiluna
Bryant J. J. btchr. Sandstone
Bryant Jas. T. 35 Vivian st. Boulder
Bryant Jno. Arthur River
Bryant Jno. Lindsay st. Coolg
Bryant Jno. B. 36 Aberdeen st. Perth
Bryant Jno. V. Alex. av. Cott
Bryant Jos. off Russell st. Vict. Pk
Bryant Miss F. fruitr. 306 Beaufort st.Prth
Bryant Miss M. 36 Vivian st. Boulder
Bryant Moss (Chrisp & Co.), Linden
Bryant Moss, miner, Ida H
Bryant Mrs. A. 238 Newcastle st. Prth
Bryant Mrs. A. M. 15 Barnett st. Fre
Bryant Mrs. B. 80 Blencowe st. Leedervlle
Bryant Mrs. E. 16 May st. Prth
Bryant Mrs. E. Nth. Beach rd. Mt. Hawthorn
Bryant Mrs. Mary A. Kalamunda
Bryant Mrs. S. J. dressmkr. 36 Aberdeen st. Perth
Bryant Mrs. W. H. 36 Vivian st. Boulder
Bryant R. J. farmer, Quairading
Bryant Richd. J. fuel, Duke st.; p. r. 240 Aberdeen st. Perth
Bryant Ritchie D. (W. A. Rope Fcty.), Battle st. Cott. Bch
Bryant Thos. H. 83 Hare st. Piccadilly
Bryant W. carpenter, Kalamunda
Bryant Wm. Crawford rd. Bayswater
Bryant Wm. farmer, Quairading
Bryant Wm. H. Ecclesbourne st. Cottesloe
Bryant Wm. H. 36 Vivian st. Boulder
Bryant Wm. J. 43 Silas st. Beaconsfield
Bryant Wm. L. (B. & Waters), 34 James st. Perth
Bryant Wm. R. 22 Nash st. E. Perth
Bryant Wm. T. 68 Clancy st. Bldr
Bryce Arthr. Boyanup
Bryce David, Derby
Bryce J. carptr. Merredin
Bryce Jas. farmer, Boyanup
Bryce Jas. 131 Lake st. Perth
Bryce Thos. Boyanup
Bryce Wltr. grocer, Boyanup
Bryden Chas. 44 Finnerty st. Fremantle
Bryden Jas. George st. Kalg
Bryden Jas. C. off 138 Summers st.E.Prth
Bryson Mrs. T. M. 6 Russell st. Ldrville
Bryson Rgnld.pltry. & pig frmr.Beechboro'

Bubb Albt. S. John st. Claremont
Bubb C. contr. Quairading
Bucci Mrs. J. Griver st. Cottesloe
Bucci Mrs. M. J. Norwood rd. Belmont Pk
Bucci O. L. farmer, Armadale
Buce Alfd. E. 121 Lawler st. Subiaco
Buchan W. & G. D. frmrs. Northampton
Buchan Frank, 13 Rose st. B'field
Buchan Geo. miner, Black Flag
Buchan J. leasehldr. Burtville
Buchan Malcolm, Fraser st. Rhmnd
Buchan Wm. F. S. E. sec. Bd. of Health, Carrington st. Kalg
Buchan Wm. S. stn. mstr. E. Guildford, Terrace rd. Guildford
Buchanan Bros. frmrs. Naraling

BUCHANAN & CO. LTD. JAMES, Scotch Whisky distillers; J. M. Seward & Co. agents, 431 Murray st. Perth

Buchanan & Gordon Bros. Flora Valley stn. Hall's Creek
Buchanan Alan, miner, Copperfield
Buchanan Alf. H. 156 Thos. st. W. Prth
Buchanan Allen, miner, Mt. Ida
Buchanan Rev. Andrew (Cong.), Sth. Bunbury
Buchanan B. Greenbushes
Buchanan Douglas, htl. kpr. Murrin Murrin
Buchanan E. H. fmr. Greenbushes
Buchanan Edwd. miner, Sth. Greenbushes
Buchanan Fras. T. 27 John st. N. Perth
Buchanan Fredk. R. Clement st. Osborne
Buchanan Geo. mgr. Ferndale stn. Balingup
Buchanan Geo. D. (B. Bros.), Naraling
Buchanan Geo. D. (W. & G. D. Buchanan), Northampton
Buchanan Geo. D. fmr. Yuna
Buchanan Howard, Lyall st. S. Perth
Buchanan Hugh (B. Bros.), Naraling
Buchanan Jas. Vict. st. Bunbury
Buchanan Jno. Gt. Boulder Lease, Boulder
Buchanan Jno. John st. N. Fremantle
Buchanan Miss H. teacher, Highbury
Buchanan Miss M. Sylvester st. Coolgardie
Buchanan N. J. fmr. Yuna
Buchanan Noel J. frmr. Northampton
Buchanan Peter, Comcl. rd. Subiaco
Buchanan Robt. 106 Havelock st. Perth
Buchanan Thos. 239 Adelaide ter. Perth
Buchanan V. fmr. Greenbushes
Buchanan Wltr. P. Minnie st. Ldrvlle
Buchanan Wm. 94 Collins st. Pic
Buchanan Wm. fruit gwr. Pinjarrah
Buchanan Wm. mgr. Dudinalup stn. Balingup
Buchanan Wm. H. fmr. Yuna
Buchanan Wm. H. (W. & G. D. Buchanan), Northampton
Buchholdt Mrs. E. off 115 Hubble st. Plympton
Buchholz Paul, jeweller, Cue & Day Dawn
Bucholdt H. West Coolgardie
Bucholz J. C. frmr. Katanning
Bucholz W. H. & E. E. frmrs. Katanning
Buck A. V. fireman, Gilgai
Buck Chas. F. drprs'. asst. Bunbury
Buck Frank, 14 Teddington rd. Vic. Park
Buck George, tel. lineman, Busselton
Buck Jas. Forrest av. Sth. Bunbury
Buck Jno. Boundary st. Kalg
Buck Mrs. C. bdg. hse. kpr. Wagin
Buck Mrs. C. E. bdg. ho. Bruce Rock
Buck Mrs. E. President st. Kalg
Buck Thos. 14 Bay st. E. Perth
Buck Wm. Mornington Mills
Buck Wm. Miller st. Kalg
Buck Wm. President st. Kalg
Buck Wm. teamster, Worsley
Buckenara Peter, farmer, Up. Ferguson
Buckenara Thos. Central av. Maylands
Buckeridge Bros. watchmkrs. jewellers, 108 High st. Fre
Buckeridge Geo. frmr. Doodlakine
Buckeridge Horace, store, Torbay Jctn
Buckeridge Paul, farmer, Torbay Jctn
Buckeridge Walter, optician, 19 Royal arc. Perth; p. r. 255 Mueller rd. Subiaco
Buckey A. const. Geraldton
Buckham Thos. 48 Hopkins st. Boulder
Buckie H. H. whlwright. Ravensthorpe
Buckingham Bros. mill owners, Buckinghams
Buckingham Bros. saw mills, Muja
Buckingham Bros. timber mchts. 108 Claisebrook rd. E. Perth
Buckingham & Johnson, coach bldrs. 146 Lake st. Prth
Buckingham C. Kelmscott
Buckingham Ernst. (B. Bros.), Muja
Buckingham Ernst. A. (B. Bros.), Buckinghams
Buckingham Ernst. A. Kelmscott
Buckingham Ernst. A. (B. Bros.), 108 Claisebrook rd. E. Perth
Buckingham Fredk. 59 Angove st. N. Prth
Buckingham Fred. fmr. Kelmscott
Buckingham Geo. blacksmith, Burtville
Buckingham Geo. off 210 Nwestl. st. Prth
Buckingham H. T. (Fancote & B.), Kelmscott
Buckingham Hugh, farmer, Kelmscott
Buckingham Jas. (B. Bros.), Muja
Buckingham Jas. 7 Frogmore st. Leederville
Buckingham Jas. 106 Park st. Sub
Buckingham Jas. T. (B. Bros.), Buckinghams
Buckingham Jno. Kadina st. N. Perth
Buckingham Jno. miner, Boogardie
Buckingham John, vine grower, Kelmscott
Buckingham Jn. A. tim. mch. Kelmscott
Buckingham Mrs. Eliz. Kelmscott
Buckingham Mrs. M. Fairlht. st. Cottes. Bch
Buckingham Roger, 92 John st. Perth
Buckingham Thos. 18 Dyer st. W. Perth
Buckingham Thomas, Kelmscott
Buckingham W. J. fmr. Kelmscott
Buckingham W. S. fmr. Kelmscott
Buckingham Wm. fmr. Kelmscott
Buckingham Wm. P. 6 Lacy st. E. Perth
Buckingham Wm. S. E. 28 Tamar st. Perth
Buckland & Hummerston, agts. Wickepin & Narrogin
Buckland Benjn. mill hand, Jarrahdale
Buckland Chas. butcher, 17 & 19 Central arcade, Perth
Buckland Chas. J. B. 196 Lord st. Perth
Buckland Hy. T. Queen st. Claremont
Buckland Hy. W. Forrest st. Vict. Park
Buckland J. labr. Gosnells
Buckland Mrs. newsagt. Jarrahdale
Buckland Robt. btchr. Three Springs
Buckland Saml. guard, Buckinghams
Buckle Fredk. driver, Cardiff
Buckle Harry C. Rly. ter. Maylands
Buckle Jno. 22 Leviathan st. Boulder City
Buckle Jon. D. whlwrght. Spencer st. Bunbry
Buckle Robt. B. 104 Edward st. E. Perth
Buckle Saml. teamster, Cardiff
Buckle Saml. teamster, Collie
Buckler Edwd. H. farmer, Cuballing
Buckley Alfd. 935 Wellington st. Perth
Buckley Allan Knox, sec. Rds. Board, Wickepin
Buckley Danl. const. Lawlers
Buckley E. W. mg. "Recorder," Kellerberrin

Buckley Geo. mgr. Comcl. Bank, Collie
Buckley Geo. 10 Coolgardie ter. E. Perth
Buckley Harold V. sec. Rds. Bd. Denmark
Buckley Hry. sawyr. Jarrhdl. Mll. No. 6
Buckley J. mkt. gdnr. Kronkupp
Buckley J. E. guide, Trayning
Buckley Jas. Buckland st. Northam
Buckley John, farmer, Greenough
Buckley John, Harper st. Midland Junct
Buckley Jno. Quebec st. Mid Junct
Buckley Jno. J. farmer, Nabawah
Buckley Jno. W. Barnfield rd. Claremont
Buckley Mrs. Kookynie
Buckley Mrs. A. Hill End
Buckley Robt. (Nealer & B.), Hay st.Perth
Buckley Timothy E. farmer, Wongamine
Buckley Wltr. 47 Clarence st.Highgate Hl
Buckman Cornls. W. Davidson st. Kalg
Buckmaster Frank, Central av. Maylands
Bucknall W. P. acct. Onslow
Bucknell Frank D. Gordon st. Mullingar
Bucknell Jno. fur. dlr. 42 Sth. ter. Frem
Bucknell Thos. Woodmans point, Coogee
Bucknell Ths. H. co. bldr. Vict. av. N.Fre
Bucknell Wm. E. 9 Pier st. Perth
Buckshall Alfd. gardener, Walkaway
Bucktin Alfd. sawyer, Lyall's Mill
Bucktin Emily, Nallan
Bucktin Geo. fmr. Collie
Buckwell & Gardner, printers, Cremorne la. Prth
Bucroft Thos. gardener, Bullsbrook
Budd Chas. fmr. Yorkrakine
Budd Fredk. frmr. Yelbeni
Budd Herbt. W. 160 Stirling st. Perth
Budd Jacob, store, George st. Plympton
Budd John, miner, Hall's Creek
Budd Robt. 26 Tower st. Leederville
Budd Sydney, frmr. Yelbeni
Budd Wm. ganger, Yarloop
Buddee & Co. accts. & est. agts. 16 Royal arc. Perth
Buddee Julius, 472 Hay st. Perth
Buddee Thos. R. Second av. Maylands
Budden Arth. Vivian st. Vict. Pk
Budden Mrs. M. 84 Wittenoom st.E.Perth
Budden Wm. Jno. fmr. Balbarrup
Buddivent H. Central htl. Broome
Buddivent J. pearler, Broome
Buddivent Peter, Broome
Budge Jno. J. 103 Harold st.Highgate Hill
Budgen Jno. Rockton rd. Claremont
Budiselich K. selector, Hines Hill
Budisslick Antonia, farmer, Doodenanning
Bue S. H. mkt. gdnr.Robert st.Osborne St
Buegge —. farmer, Nungarin
Buegge A. E. farmer, Lake Brown
Buelth Wltr. G. Daphne st. N. Prth
Buffi Frank,Globe htl.9Forrest st.Bldr.City
Bufton Edwd. fmr. Goomalling
Bufton W. farmer, Goomalling
Bugden Jno. frmr. Balbarrup
Bugg Edwd. H. Broome st. Cott
Bugg Geo. Cambridge st. Bayswater
Buggins Charles, bricklayer, Albany
Buggins Wm.H. 113 Nicholson rd.Subiaco
Buggy E. fmr. Kellerberrin
Buggy J. fmr. Kellerberrin
Buggy Martin, 4 Wedge st. Perth
Bahl Jno. Collie
Buhuna Jos. Frank st. Kalg
Buick C. farmer, Kellerberrin
Buicke Jas. Mundaring Weir
Builders & Contractors' Assoc. (W. B.Shaw, sec.), 66 St. George's ter. Perth
Builders' Exchange (W. B. Shaw, sec.), Forrest chbrs. 66 St. George's ter. Perth
Builder A. E. mgr. Crooks & Brooker, Geraldton
Building Trades Indus. Union of Wkrs. Beaufort st. Prth
Buirchell Thos. farmer, Kojonup
Bulger Geo. O. 15 Brighton st. Leederville
Bulgin Albt. Hill st. Richmond
Bulk & Co. W. mine owners, Linden
Bulk Jno. (Spittka & B.), Linden
Bulk Wm. (B. & Co.), Linden
Bulk Wm. leaseholder, Burtville
Bull & Stevens, vine growers, Toodyay
Bull Albt. C. Whitlock st. Kalgoorlie
Bull Ashley, 256 Subiaco rd. Subiaco
Bull C. W. frmr. Barrabupp
Bull Chas. H. Beaufort st. Mt. Lawley
Bull Chas. J. frmr. Kulinn
Bull David, mine mgr. Whim Creek
Bull Eli, Forrest st. Bldr
Bull Fred C. fmr. Mininu Well
Bull Fredk. J. Whitlock st. Kalgoorlie
Bull G. matron Hosp. Wiluna
Bull Geo. farmer, Kulinn
Bull Geo. 49 Hensman rd. Subiaco
Bull Geo. 92 Rly. par. Ldrvlle
Bull Geo. senr. Whitlock st. Kalg
Bull Jas. 9 Amherst st. Beaconsfield
Bull Jas. btchr. 1 Evans st. Bldr
Bull Jas. btchr. Federal rd. Kalgoorlie
Bull Jas. Kooyong rd. Belmont Pk
Bull Jno. R. Railway ter. West Guildford
Bull Miss C. priv. schl. Busselton
Bull Mrs. F. 21 Lacey st. E. Perth
Bull Mrs. S. 99 King st. Plympton
Bull Obadiah, J.P. (B. & Stevens),Toodyay
Bull Percy A. metallrgst. Assc. Mn. Bldr
Bull Percy T. Prinsep st. Bunbury
Bull Richd. C. Whitlock st. Kalg
Bull Richd. G. Stuart st. Bayswater
Bull Stanley W. frmr. Kulinn
Bull T. E. tinsmth. 152a, Lord st. Perth
Bull Thos. E. 41 Coolgardie st. Subiaco
Bull Wm. 95 McCleary st. Beaconsfield
Bullen Fredk. P. 123 Hope st. B'field
Bullen Hny. P. mine owner, Norseman
Bullen Mrs. Denmark
Bullen Rev. Sydney S. (Eng.), York
Bullen Wm. H. 9 Norfolk st. N. Perth
Buller Jno. 175 Lord st. Prth
Buller John, Trafalgar
Buller Jos. marine dlr. 281 Hay st. Kalg
Buller Thos. Trafalgar
Bulley Chas. L. 3 Carlton st. Leederville
Bulley Geo. Rly. ter. W. Guildford
Bulley W.A.608 Beaufort st. Highgate Hill
Bullfinch Propy. (W. A.) Ltd. Bullfinch; reg. off. 81 St. George's ter. Perth
Bullfinch W. G. M. Co. (n. l.), King of the Hills
Bulliard Hubert, off Napier rd. N. Fre
Bulline Jas. Railway par. Bayswater
Bullingham Wm. Jolimont ter. Jolimont
Bullivant Mrs. E. bdg. ho. Gwalia
Bullmore Prince W. H. Ainslie rd. N. Fremantle
Bulloch Jno. A. By. Vw. ter. Claremont
Bulloch R. McG. Mary st. Claremont
Bullock Hy. W. Third av. Maylands
Bullock L. F. frmr. Moora
Bullock Leonard F. fmr. Coomberdale
Bullock Mrs. A. bdgho. John st. Cottesloe
Bullock Mrs. L. 14 Victoria av. Perth
Bullock Robt. 26 Collie st. Fremantle
Bullock W. B. mgr. Union Bk. Sandstone
Bullrush Gold Estates (n. l.) (reg. off), St. Geo. house, St. Geo. ter. Prth
Bulong Hospital, Bulong
Bulong Miners' Institute, Bulong

Bulong Propy. G. M. Co. Bulong
Bulong Rifle Club, Bulong
Bulow Geo. S. 47 Thomas st. Chesterfield
Bulwer Alfd. C. fuel, 83 Nwestl. st. Prth
Bumbak Mrs. F. Boulder 280 lease, Bouldr
Bumstead A. teacher, Dandarragan
Bunbury Agric. Soc. Vict. st. Bunbury

BUNBURY BATHS (THE), North Wharf, Bunbury (P. F. Lawson, propr.). The most up-to-date swimming baths in Australia; also equipped with hot salt or fresh water; 8 acres of water. Refreshment rooms; all the best brands of confectionery, tobacco, cigarettes & soft drinks

Bunbury Benefit Bldg., Inv. & Loan Soc. (Perm.) (F. W. Steere, sec.), Stephen st. Bunbury
Bunbury Boat Estab. off James st. Bunbury
Bunbury Bowling Club, Bunbury
Bunbury Butter Co. Ltd. (F. Prain, sec.), Symmons st. Bunbury
Bunbury Chamber of Commerce (G. E. Clarke, sec.), Bunbury
Bunbury Convent of Mercy, Wittenoom st. Bunbury
Bunbury Diocesan Registry (W. S. Hales, sec.), Stephen st. Bunbury
Bunbury Free Reading Rm. & Library, Stephen st. Bunbury
Bunbury Gar.& Eng.Wks. Vict. st.Bunbury
Bunbury Harbour Board (D.G.Humphries, sec.), Vict. st. Bunbury
Bunbury Hardware Co. ironmngrs. Vict. st. Bunbury
Bunbury Herald Newsp. Co. Ltd. Vict. st. Bunbury
Bunbury Hospital, Stirling st. Bunbury
Bunbury Lumpers' Union of Wkrs. Vict. st. Bunbury
Bunbury Munic. Electric Light Stn. Stephen st. Bunbury
Bunbury Munic. Library, Bunbury
Bunbury Race Club, Vict. st. Bunbury
Bunbury Roads Board, Stephen st.Bunbury
Bunbury Sailors' Rest, Wollaston st. Bunbury
Bunbury Tech. School, Arthur st. Bunbury
Bunbury Traders' Assoc. Vict. st. Bunbury
Bunbury Archd. R. fmr. Quindalup
Bunbury E. R. frmr. Busselton
Bunbury Mrs. Montray, Busselton
Bunce Bros. farmers, Tambellup
Bunce & Smith.painters,35Barrack st.Prth
Bunce Ernst. (Bunce Bros.), Tambellup
Bunce Fredk. (Bunce Bros.), Tambellup
Bunce Geo. M. (B. & Smith), 28 Hutt st. N. Perth
Buncle Jno. contractor, Broomehill
Buncle Jno. W. Forrest st. Vict. Pk
Bundock Mrs. L. grc. 518 Hann st. Kalg
Bundy Jno. farmer, Albany
Bunfield J. frmr. Cunderdin
Bungate W. J. hairdssr. Mingenew
Bungate Wm. J. 230 Barker rd. Subiaco
Bungert C. J. Katanning
Bungert Jno. baker, Katanning
Bunker Geo. E. sheep fmr. Tenterden
Bunker Jas. E. 139 Macdonald st. Kalgrlie
Bunker Jas. senr. fmr. Tenterden
Bunker Jas. F. sheep frmr. Tenterden
Bunker Mark K. sheep frmr. Tenterden
Bunker R. N. sheep frmr. Tenterden
Bunker W. T. sheep frmr. Tenterden
Bunney Bros. painters, 480b, Hay st.Perth
Bunney Archd. gdnr. Kelmscott
Bunney Geo. E. (B. Bros.), 14 Mary st. Highgate Hill
Bunney Jos. 35 Samson st. E. Perth
Bunney Wm. Arden st. E. Perth

BUNNING BROTHERS LTD. timber merchants & saw millers; head office & saw mills, 657-61 Wellington street, Perth & at 88 Holdsworth st. Fremantle & Bunbury; Jarrah mills, at Lion Mill, Collie, Argyle & Noggerup. See advertisement, Perth

Bunning Arth. B. Vict. av. Claremont
Bunning Robert (B. Bros. Ld.), Bay View ter. Cottesloe Beach
Bunny Bryce, mine mgr. Burtville
Bunny Mrs. farmer, Williams
Bunsell Andw. 18 Clancy st. Bldr
Bunsell Hy. A. Federal rd. Kalg
Bunsell Mrs. A. pprss. A. B. C. Boot dlrs. 46 Burt st. Bldr
Bunsell Mrs. L. Gloucester st. Vict. Pk
Bunsell S. Mill st. Cannington
Bunsell W. A. bootmaker, 55 Burt st. Boulder; p. r. 9 North ter. Boulder
Bunt J. J. frmr. Balingup
Bunter Wm. & Wm. jun. fmrs. Mt. Erin
Bunter Benj. farmer, Nabawah
Bunter Mrs. Mary, Geraldton
Bunter Wm. J. Bootenal rd. Greenough
Buntine Rev. Jno. S. (Pres.), Bagot rd.Sub.
Bunting —, rly. ref. rooms, Beverley
Bunting Alfd. grnger. Black Adder Pk. est. Mid. Junction
Bunting Geo. Burt st. Cottesloe
Bunting Jabez, painter, Spencer st.Bunbury
Bunting Miss V. A. mus. tchr. Spencer st. Bunbury
Buntyne Robt. E. 53 Duke st. Plympton
Bunworth Patk. & Denis, frmrs. Narrogin
Bunworth Jno. fmr. Narrikup
Bunworth Peter, frmr. Mulikupp
Bunworth Peter, fmr. Narrogin
Burbanks Mechanics' Institute, Burbanks
Burbridge Arth. Weston st. Vict. Park
Burbridge Harry, Marvel Loch
Burch Benjn. R. P. area officer, Wellington st. Northam
Burchall Thos. 4 Rly. par. Leederville
Burcham Wm. E. C. painter, Spencer st. Bunbury
Burchell Regnld. J.Glyde st.Cottesloe Bch
Burchell Thos. T. Keane st. Cottesloe Bch
Burchnall Francis, Gldfd. rd. Maylands
Burchnall Mrs. Mary J. storekpr. Guildford rd. Maylands
Burcide Cecil, Dunbar rd. Claremont
Burdak Mrs. J. 15 Canning rd. Plympton
Burden Henry, 90 Aberdeen st. Perth
Burden Henry C.86 Monger st.Leederville
Burdett Frank, 50 Leeder st. Leederville
Burdett Frank L. Coffee Point
Burdon Hy. Helen st. Mid. Jctn
Burdon Leslie G. frmr. Doodlakine
Bures Nichls. confr. Bairds arc. Prth. & Bay View ter. Claremont
Burfitt Arth. Cannington st. Kalgoorlie

BURFORD & SONS LTD. W. H. Thompson road, Nth. Fremantle; soap & candle manufacturers (Wm. Slattery, mgr.). Postal address, Box 87 P.O. Fremantle; & at Kalgoorlie

Burge Chas. fruit grower, Argyle

Burge Chas. Whitfield st. Guildford West
Burge Fredk. fruitr. Albany
Burge Oscar S. 57 Bagot rd. Subiaco
Burges Bros. farmers, Burges' Siding
Burges Arth. frmr. Howatharra
Burges Arth. frmr. Northampton
Burges Arthur, Oakabella, Northampton
Burges Chas. farmer, Howatharra
Burges Irwin, stn. owner, Irwin
Burges Irwin C. Dongarra
Burges J. Mornington Mills
Burges Jos. frmr. Meenaar
Burges L. Clere, sheep farmer,Northamptn
Burges L. Clere, jun. frmr. Northampton
Burges Lock, frmr. Meenaar
Burges Lockier, fmr. Howatharra
Burges Lockier C. junr. Howatharra
Burges Miss Ellen, 311 Hay st. Perth
Burges Miss Marie, 311 Hay st. Perth
Burges Miss T. Irwin
Burges Mrs.M. M. S. 49 Bennett st.E.Prth
Burges P. Newton (B.Bros.),Burges'Siding
Burges Richd. frmr. Meenaar
Burges S. L. frmr. Northampton
Burges Thos. farmer, Howatharra
Burges Thos. F. frmr. Northampton
Burges Wm. G. (B. Bros.), Burges' Siding
Burgess Alex. G. 114 Vincent st. Leederville
BurgessAlfd.Thos.13Francisco st.Beacnsfld
Burgess Arthur, carpenter, York
Burgess Arth. J. 114 Vincent st.Nth.Perth
Burgess Bernard F. Conroy st. Maylands
Burgess C. F. frmr. Noggerup
Burgess C. R. postmaster, Brookton
Burgess Edwd. Lord st. West Guildford
Burgess Edwd. J. 97 Edward st. E. Perth
Burgess H. T. mine owner, Menzies
Burgess J. frmr. Mullalyup
Burgess J. Katanning
Burgess Jas. 15 Vine st. N. Perth
Burgess Jas. W. Orlando st. Cott. Bch
Burgess Jno. 67 Coghlan rd. Sub
Burgess John, farmer, Moonyoonooka
Burgess Jno. Hubert st. Gldfd
Burgess Jno. 60 Nicholson rd. Subiaco
Burgess Jno. Norseman st. Vic. Pk
Burgess Jno. Swan st. Gldfd
Burgess Jno. W. stn. mstr. Brown Hill
Burgess Jos. E. James st. West Guildford
Burgess Mrs. A. 12 Milligan st. Perth
Burgess Mrs. E. 41 Good st. E. Prth
Burgess Mrs. G. 18 Emerald Hill ter.Perth
Burgess Richd. T. 2 Leviathan st. Boulder
Burgess Sydney A. 11 Oroya st. Boulder
Burgess Rev. T. C. (Eng.), Cue
Burgess Thos. mgr. Don Murray Ltd. Armadale
Burgess W. 89 St. Geo. ter. Perth
Burgess Wm. off Wilkins st. Mid. Junct
Burgess Wm. Yuin Stn. Yuin
Burgoyne D. dealer, Meekatharra
Burham Mrs. H. C. 173 Brisbane st.Perth
Burhop J. carptr. Merredin
Burhop Jno. H. 103 Tate st. Leederville
Burk S. B. sec. Prth. Dinghy Club, Esplanade, Perth
Burke Christopher, Hester
Burke Denny, Hannans Croesus, Bldr
Burke Edwd. 15 Vivian st. Bldr
Burke Henry, 32 Richmond st. Leederville
Burke J. Denmark
Burke J. P. 175 Goderich st. E. Prth
Burke Jas. Balfour st. Kalgoorlie
Burke Jas. 572 Hannan st. Kalg
Burke Jas. Pingin
Burke Jno. 45 Addis st. Piccadilly
Burke Jno. blksmth. Kalamunda
Burke Jno. blksmth. Tammin
Burke Jno. Mundaring Weir
Burke Jno. Parkerville
Burke Jno. tailor, 54 Dugan st. Kalg
Burke Jno. Turner st. Kalg
BurkeJno. P. supt. Col. Mut. Life, 51 St. Geo. ter. Perth
Burke Jno. S. 116 Rupert st. Subiaco
Burke Laurence, Lawley st. Osborne Park
Burke M. Racecourse hotel, Belmont
Burke Michl. Collie
Burke Michael, prospector, Sandstone
Burke Michl. P. Shamrock htel. 398 Hannan st. Kalg
Burke Miss C. p.m. 53 Ward st. Piccdly
Burke Miss M. dressma. 27 Davis st. Bldr
Burke Mrs. F. A. store, Perth rd.W.Gldfd
Burke Mrs. H. J. 25 Brookman st. Prth
Burke Patk. farmer, Wannamal
Burke Patk. junr. Wannamal
Burke R. mgr. Brennan Bros. 79 Burt st. Bldr
Burke Robt.W.125 Forrest st. BoulderCity
Burke Thos. fmr. Baandee
Burke Thos. farmer, Mundaring Weir
BURKE UDOLPHO W. indent agent & consul for U. S. A. Forrest chmbrs. 62 St. George's terr. Perth (Tel. 1272); p. r. Mueller rd. Subiaco
Burke Wm. teamster, Bridgetown
Burke Wm. Phillip st. N. Fremantle
Burke Wm. G. E. Boulder rd. Kalg
Burke Wm. Montague
Burke Wm. J. 97 Heytesbury rd. Sub
Burke Wm. J. 112 Lyall st. Lamington
Burkenshaw A. V. fruit gwr. Maida Vale
Burkett G. A. mach. agt. 62 St. Geo. ter. Prth
Burkett Geo. 95 St. Geo. ter. Prth
Burkett Jno. F. (Pye, B. & Co.), 4 Finlayson st. Subiaco
Burkett R. farmer, Narrogin
Burkett Richd. Sixth av. Maylands
Burkett Robt. fireman, Brown Hill
Burkett Robt. miner, Bullfinch
Burkett Robt. miner, Hill End
Burkett W. Vincent, 49 Stirling st. Fre
Burkhardt Saml. farmer, Kalamunda
Burkhardt Wm. H. store, Maninga Marley
Burkinshaw Geo.gravel mcht.Smith's Mill
Burkitt & Coulter, dairymen, Abernethy rd. Belmont Park
Burkitt Geo. (B. & Coulter), Abernethy rd. Belmont Pk
Burkitt Capt. Jno. L. pilot, Arthrs.Hd.Fre
Burkop Jno. H. 11 McCourt st.Leederville
Burland Harry J.215 Wittenoom st.Bouldr
Burley Allan, farmer, Highbury
Burley Chas. E. 96 Royal st. E. Perth
Burley Frank, farmer, Highbury
Burley J. engine driver, Merredin
Burley J. prospector, Davyhurst
Burley Jas. farmer, Highbury
Burley Jonathan, farmer, Highbury
Burley Jos. L. leather gds. mfr. 33 Stirling st. Perth
Burley Mrs. E. Duke st. Northam
Burley Mrs. E. Highbury
Burley R. A. frmr. Narrogin
Burley R. J. frmr. Narrogin
Burley Walt.S. 171 Heytesbury rd.Subiaco
Burling David, 44 Aberdeen st. Perth
Burlington Studio, 121 Barrack st. Perth
Burlinson Horace F. 85 Lawler st. Subiaco
Burlinson J. store, 230 Hamrsly. rd. Subc
Burlinson Lionel O. John st. Cott
Burlinson Reg. L. chemist, 74 Fitzgerald st. N. Pth
Burman Mrs.E. M. bdgh. 2 Beauft. st.Prth

BURMEISTER BROS. tools & appliances for watchmakers & clockmakers, jewellers, engravers, silversmiths & opticians, 169a, Murray st. Prth

Burmeister H. Sherwood st. Bayswater
Burn R. A. mgr. Singer S. M. Co. 63 Hannan st. Kalg

BURNELL & CO. NORMAN L. indent agents; English & all continental lines, 197 Murray st. Perth

Burnell Geo. R. grazier, Kulikupp
Burnell Norman L. Victoria av. Claremont
Burnet Wm. M. (sec. Fire Underwriters' Assn. of W. A.), Viking ho. Wm. st. Perth
Burnett A. J. frmr. Cranbrook
Burnett Alfd. farmer, Dandarragan
Burnett D. J. chimney sweep, Bunbury
Burnett Fredk. J. Eliz. st. Mullingar
Burnett Geo. fmr. Rose Valley
Burnett Geo. A. miner, Mt. Sir Saml
Burnett Geo. A. prospector, Rathleen Vy
Burnett Geo. G. 4 Hooper st. Perth
Burnett Harry, 46 Woolwich st. Ldrvlle
Burnett Hy. Stock rd. Hamilton Road
Burnett James, farmer, Dandarragan
Burnett Jas. Wisbech st. Bayswater
Burnett Jno. D. mgr. stn. Lennonville
Burnett Jno. T. 20 Hooper st. Perth
Burnett Mrs. A. 34 St. Geo. ter. Pth
Burnett Mrs. E. 180 Lake st. Prth
Burnett Mrs. G. restrt. Moora
Burnett Robt. 45 Russell st. Fremantle
Burnett Robinson, Bourke st. Vict. Pk
Burnett Saml. horse breeder, Dandarragan
Burnett William, farmer, Dandarragan
Burnett Wm. Labouchere rd. Sth. Perth
Burnett Wm. Monger st. Vict. Pk
Burnett Wm. J. bldr. 280 lease, Bldr
Burnham Edwd. 93 Mackie st. Vict. Pk

BURNS, PHILP & CO. LIMITED, merchants, shipping, insurance, customs & forwarding agents, corner William & Newman sts. Fremantle & at Geraldton & Macdonald st. Kalgoorlie. See advert. Geraldton

Burns —, 32 York st. Sub
Burns Alfd. Woodmans pt. Coogee
Burns Alfred J. Burnside st. Bayswater
Burns Andw. frmr. Doodenanning
Burns Chas. miner, Lake Austin
Burns Chas. A. 15 Millen st. Bldr
Burns David L. North rd. W. Guildford
Burns Edwd. Prth.-Fre. rd. S. Gldfd
Burns Geo. Broome st. N. Fremantle
Burns Hy. Powell st. Bldr
Burns Herbt. J. 13 Oroya st. Bldr
Burns Hugh, Perth-Fremantle rd. Cottesloe
Burns Jas. Powell st. Boulder
Burns Jas. C. Leake st. Pep. Gro
Burns Jno. blksmth. Bullfinch
Burns Jno. 35 Wade st. Perth
Burns Jno. S. 81 Moran st. Bldr
Burns Jno. V. frmr. Doodlakine
Burns Laurence, stock inspr. Vict. quay; p. r. 113 Fitzgerald st. Fremntle
Burns Miss J. milliner, 616 Hay st. Perth
Burns Mrs. Brown Hill
Burns Mrs. Bunbury
Burns Mrs. A. (Brown & B.), 25 Catherine st. Subiaco
Burns Mrs. A. 120 Davis st. Bldr
Burns Mrs. A. Dudley st. Mid. Junct
Burns Mrs. A. ldgho. 1166 Hay st. Prth
Burns Mrs. Cath. 140 King str. Plympton
Burns Mrs. E. 141 Chelmsford rd. N. Perth
Burns Patk. Main Reef htl. 30 Dwyer st. Bldr
Burns Philip E. Dudley st. Mid. Junct
Burns Rev. R. (Eng.), Collie
Burns Rbt. trainr. Guildfd. rd. Bel. Prk
Burns Robt. J. De Lisle st. N. Fremantle
Burns Saml. A. 26 Millen st. Bldr
Burns Sidney, gdnr. Ascot Racecourse, Belmont Pk
Burns Thos. farmer, Narrogin
Burns Thos. miner, Quinns
Burns Thos. A. baker, 544 Beaufort st. Highgte. Hll
Burns Thos. W. carptr. Moora
Burns W. livery stables, Moora
Burns Wltr. L. teacher, 10 Austin st. Sub
Burns Wm. Jno. 59 Peel st. Jolimont
Burnside Gordon, Violet st. Bldr

BURNSIDE H. A. (W. H. Laffer, rep.), manufacturers of ink & office pastes, First floor, Brookmans bldgs. Barrack st. Perth

Burnside Robt. Coode st. Bayswater
Burnside Robt. S. bldr. 65 Hay st. Sub
Burnside His Hon. Robt. B. (2nd puisne judge), Claremont av. Claremont
Burnside William (Bennett & B.), Victoria rd. Rhmnd
Burnsyde M. confr. Holyoake
Burnt Thos. Beechboro rd. Beechboro
Burr Chas. fmr. Kellerberrin
Burr H. limeburner, Albany
Burr Jno. W. fuel dlr. Shenton rd. Claremont
Burr Miss I. Gugeri st. Claremont
Burr Stephen, 185 Hay st. Perth
Burraclough F. fmr. Kellerberrin
Burraclough H. fmr. Kellerberrin
Burrage Chas. J. Glyde st. Cottesloe Bch
Burrell J. H. miner, Kookynie
Burrell Miss D. fruitr. Goomalling
Burrell Richd. Woodbridge ter. Mid. Junct
Burridge Mrs. M. A. Queenslea drive, Claremont
Burridge R. R. fmr. Albany
Burrowes A. est. agt. Rly. ter. Maylnds
Burrowes Robt. J. M. Beverley
Burrowes Wm. P. farmer, Darkan
Burrows Bros. frmrs. Nungarin
Burrows Alfd. leaseholder, Gum Creek
Burrows B. Jos. Mornington Mills
Burrows Chas. frmr. Mulikupp
Burrows Chas. F. Eric st. Cottesloe
Burrows Edwd. coffee pal. & fruiterer, Margaret rd. Mid. Junction
Burrows Edwd. gdnr. Black Adder Pk. Est. Mid. Junct
Burrows Frank, Cross st. Claremont
Burrows Fred, mill foreman, Yarloop
Burrows Fredk. W. 49 Kimberley st. Leederville
Burrows Fredk. W. Mary st. N. Fremntle
Burrows G. farmer, Harvey
Burrows Geo. Ninth av. Maylands
Burrows Geo. stn. mstr. Wagin
Burrows Geo. F. cabt. mkr. Mason st. Cott. Bch
Burrows H. frmr. Harvey
Burrows H. Peak Hill
Burrows Hy. J. 105 Charles st. Perth
Burrows Jas. store, 305 Albany rd. Vic. Pk
Burrows Jas. H. Bridgetown
Burrows Jno. sml. gds. 135 Rokeby rd. Sub
Burrows L. frmr. Nungarin
Burrows Miss C. M. 21 Lyall st. Lamington Heights
Burrows Mrs. F. coffee pal. Arthur st. Bunbury
Burrows Mrs. J. Arthur st. Bunbury

Burrows Murray, surveyor, Whim Ck
Burrows N. J. storekpr. Wickepin
Burrows Norman L. mine acct. Comet Vale
Burrows R. est. agt. Bayley st.; p. r. Lefroy st. Coolgardie
Burrows Robt. J. N. fmr. Mt. Kokeby
Burrows Saml. G. sec. Board of Health, Mulline
Burrows Sid. H. 56 Cantonment st. Fre
Burrows Thos. Mt. George htl. Leonora
Burrows Thos. R. 57 Dwyer st. Bldr
Burrows W clerk, Narrogin
Burrows Wm. Scott st. Guildford
Bursill Arth. fettler, Widgiemooltha
Bursill Arth. miner, Trafalgar
Bursill Ernst. T. miner, Trafalgar
Bursill Timothy, carrier, Widgiemooltha
Bursill Wm. miner, Trafalgar
Burston Percy J. fruit gwr. Mt. Barker
Burt Brothers, Peedanulla station, Onslow
Burt Alfd. E. (reg. of titles); p.r.152 Adelaide ter. Perth
Burt Andw. W. Boulder lease, Boulder
Burt Arch. Edmund, J.P. res. mag. Albany
Burt Archd. F. G. fmr. Katanning
Burt Christr. M. (Clayton & B.), Spring Pk. rd. Mid. Junct
Burt E. A., J.P. (B. Bros.), Onslow
Burt Eben. A. P. prospr. Widgiemooltha
Burt Edwd. J. 536 Piccadilly st. Piccadilly
Burt Edwn. J. billiard saloon, 790 Hay st. Prth
Burt Frank, Carnarvon
Burt Fredk. J. A. (Stone & B.), View st. Peppermint Grove
Burt Geo. 90 Clancy st. Boulder
Burt Geo. H. Yinnetharra stn. Carnarvon
Burt J. C. prospector, Mt. Magnet
Burt Jas. 8 Ethel st. N. Prth
Burt Jos. E. Subiaco htl. 465 Hay st. Subiaco
Burt Mrs. A. G. Katanning
Burt Mrs. C. Claude st. Vict. Pk
Burt Reginald, mgr. Brick House stn. Carnarvon
Burt S. fisherman, Busselton
Burt Septimus, K.C. (Stone & Burt), 197 Adelaide ter. Perth & Brick House stn. Carnrvn
Burt Stewart, Vict. st. Bunbury
Burt Wm. frmr. Meenaar
Burtenshaw Stephen, Brown st. Claremont
BURTON & CO. FRANK, hotel & business brokers, house, land & estate agents; loans negotiated, money advanced, 836 Hay st. Perth. Tel. 1390
Burton Rev. Alfred (C. E.), The Rectory, Middle Swan
Burton Alfd. H. carrier, Vict. av. Claremnt
Burton Bert, Maddington
Burton C. E. frmr. Picton Junct
Burton Chas. Albany
Burton D. grazier, Denninup Vle
Burton David, 365 Mueller rd. Sub
Burton Edwd. 89 York st. Subiaco
Burton F. Mt. Florence stn. Roebourne
Burton F. W. capt. S.A. 15 Smith st. H.Hl
Burton Geo. M. 79 Alma st. N. Perth
Burton H. miner, Davyhurst
Burton Hy. Gladstone rd. Belmont Pk
Burton Hy. frmr. Chapman State Farm
Burton Herbt. D. 7 Brown st. Subiaco
Burton Jas. 109 George st. Plympton
Burton Jno. prospector, Wilson's Patch
Burton Jno. H. Belmont av. Belmont Pk
Burton Jno. L. Rose st. Subiaco
Burton John Lance, 143 Stirling st. Perth
Burton Leslie, grngr. 119 Albny. rd. Vic. Pk
Burton Owen, 111 Smith st. Highgate Hill
Burton Percy A. 5 Francis st. Sub
Burton Richd. Geraldton
Burton Robt. C. 83 Cambridge st. Leederville
Burton Thos. 132 Carr st. Prth
Burton Thos. pltry. fmr. Beechboro'
Burton Thos. A. 93 Lawler st. Subiaco
Burton Walter P. 884 Wellington st. Perth
Burton Wm. Bourke st. Piccadilly
Burton Wm. Dumbleyung
Burton Wm. painter, 29 Piesse st. Boulder
Burton Wm. Wagin
Burton Wm. H. mgr. Greenmount Quarrying Co. 62 St. George's ter. Perth; p. r. 14 Cavendish st. Vict. Pk
Burton Wm. J. bldr. 280 lease, Boulder
Burton Wm. R. mercantile agt. 94 Maritana st. Kalgoorlie; p. r. Gordon st. Mullingar
Burton's Quarry (Henry Greet, mgr.), Parkerville
Burt's Billiard Rm. 778 Hay st. Perth
Burtonwood Jos. W. Rly par. Bayswater
Burvill Alfd. farmer, Albany
Burvill Walter, Battle st. Cottesloe Beach
Burvill Wm. 78 Fitzgerald st. Perth
Burville & Sons, Alfd. farmer, Torbay Junct
Burtville Local Bd. of Health, Burtville
Burwash Thos. Boulder Jctn. lease, Boulder
Burwood Hy. R. Tamar st. Palmyra
Burwood Mrs. E. Bay rd. N. Fre
Busby Wm. B. 29 Melba st. Pic
Busch Chas. H. 143 Lake st. Prth
Busch Thos. S. 64 Rly. par. Leederville
Busch Wm. fmr. Newlands
Buscho Jno. baker, Higginsville
Buscombe Davd. A. Randwick st. Mt. Haw
Buscombe Robt. K. 52 Wittenoom st. Blds
Bush Almore T. Austral st. Kalg
Bush Bernard, 38 Coral st. B'field
Bush Frank, frmr. Bullsbrook
Bush Fred, fmr. Muchea
Bush Hy. W. 51 St. Leonard's av. Leedervlle
Bush Horace C. Wellington st. Northam
Bush Hubert T. farrier, Pingelly
Bush Jos. auctnr. Broome
Bush Mrs. Eliza, 193 Colin st. Perth
Bush Mrs. I. 17 Monger st. Perth
Bush R. E. Lower Clifton Downs stn. & Bijinne & Mt. Clare stns. Carnarvon
Bush Thos. J. 44 Chester st. Chesterfield
Bush W. carptr. Swan View
Bush William, Albany
Bush Wm. 41 Carr st. Perth
Bush Wm. frmr. Yilliminning
Bushalla Nicholas, storekpr. & Duke of York hotel, Narrogin
Bushby James, farmer, Cuballing
Bushby Leslie, 14 Shenton st. Nth. Perth
Bushby Wilfd. Hidden lease, Wmstn
Bushby Wm. Albany
Bushby Wm. frmr. Collie
Bushby Wm. J. 14 South st. Fremntle
Bushell Ernest, 218, 232 & 199 St. Geo. ter. Prth
Bushell Ethelbert S. 278 Newcastle st. Prth
Bushell Mrs. M. 16 Union st. Sub
Bushell Reg. store asst. Quairading
Busher Francis, farmer, Dardanup
Busher Thomas, Dardanup
Bussell Chas. 168 York st. Subiaco
Bussell Fredk. frmr. Margt. Riv
Bussell Miss Caroline M. O. Busselton
Bussell Miss E. frmr. Busselton
Bussell Miss E. frmr. Margaret Riv
Busselton Bowling Club, Busselton
Busselton Hospital, Busselton
Busselton Working Men's Assoc. Busselton

Bussers J. F. sailmkr.Sydney st.Beacnsfld
Bussola Jno. café, 60 Piesse st. Bldr
Bustridge T. miner, Moolyella
Buswell Albin, contr. Fielder st. Sth. Bunbury
Buswell Albin J. C. Fielder st. Bunbury
Buswell Arthr. frmr. Dardanup
Buswell Joseph, Eliot st. Bunbury
Buswell Mrs. E. Stirling st. Rathmines
Buswell Walt. J. brickmkr. & contr. Stirling st. Rathmines
But Fan, gdnr. Guildford rd. Belmont Pk
Butchart Davd. Fairlight st. Cott
Butchart Hugh, Edith st. Cottesloe Beach
Butchart Jno. J. box mfr. Swan st.; p. r. Esplanade, N. Fremantle
Butcher Bros. frmrs. Bruce Rock
Butcher J. & C. Boolathanna stn.Carnarvn
Butcher L. & N. dairymen & fruit growers, Bedfordale & Armadale
Butcher Alex. C. state eng. surv. Cliff st. Fre.; p. r. Agett rd. Claremont
Butcher Albert, farmer, Kelmscott
Butcher Alfd., J.P. frmr. Bruce Rock
Butcher Chas. off Wm. st. Mid. Junct
Butcher E. W. T. pearler, Broome
Butcher F. C. btchr. Mundijong
Butcher F. J. grcr. Mundijong
Butcher Geo. H. farmer, Bridgetown
Butcher H. J. farmer, Armadale
Butcher H. J. farmer, Mardella,Serpentine
Butcher Hector E. 126 Vincent st.N.Perth
Butcher Hy. Wilson st. Kalg
Butcher Henry W. Crawford rd. Bayswatr
Butcher Hubt. E. btchr. Bruce Rock
Butcher Jas. farmer, Kelmscott
Butcher Jno. C. (J. & C.Butcher),Carnrvn
Butcher Levi L. (L. & N. B.), Bedfordale
Butcher Louis G. btchr. Mile st. Kalg
Butcher Mrs. E. W. Waylen st. Guildford
Butcher Mrs. Wm. farmer (Wongong), Armadale
Butcher Robt. 115 Bagot rd. Sub
Butcher S. G. Albany
Butcher Wm. Jas., J.P. Meadow st. Guildford
Butement Thos. 26 Varden st. Piccadilly
Butfield Wm. wood cutter, Bonnie Vale
Butland A. Beverley
Butland Richd. carter, S. Greenbushes
Butler Jas. & Thos. farmers, Mogumber
Butler & Raven, Palace Gdns. skat. rink, 123 Burt st. Bldr
Butler Arth. C. frmr. Jaloran
Butler C. S. teller Bank A'sia, Pingelly
Butler Cecil R. 114 Oroya st. Boulder
Butler Chas. H. 50 Cleaver st. Perth
Butler Chas. President st. Kalgoorlie
Butler Rev. Claude E. (Meth.), Jarrahdale
Butler Denis B. 13 Alvan st. Subiaco
Butler E. J. frmr. Cunderdin
Butler E. J. watchmkr. Narrogin
Butler Edward, tailor, Carnarvon
Butler Edwd. 54 Vivian st. Bldr
Butler Edwd. A. Lane st. Bldr
Butler Elijah, farmer, Cunderdin
Butler Francis M. 23 Davis st. Boulder
Butler Fred S. med. pract. Beverley
Butler Harold R. 114 Oroya st. Bldr
Butler Harry, farmer, Dandarragan
Butler Hy. W. Albion st. Cott
Butler Jas. 131 Goderich st. E. Perth
Butler Jas. (J. & T. B.), Mogumber
Butler Jas. R. 265a, Newcastle st. Perth
Butler Jas. W. hdsr. & tob. Vivash st. Midl. Junc
Butler Jno. farmer, New Norcia
Butler Jno. Kronkupp
Butler John, Wyndham
Butler Jno. A. 52 Caversham st. E. Perth
Butler John F. leaseholder, Meekatharra
Butler Jno. R. farmer, Darkan
Butler Jos. mkt. gdnr. Kronkup
Butler Jos. Wllngtn. st. Bunbury
Butler Jos. E. junr. Kronkupp
Butler Jos. G. frmr. Jaloran
Butler Jos. P. btchr. 111 Wittnm. st. Bldr
Butler Lawrence H. De Lisle st. Nth. Fremantle
Butler Leonard, tchr. 264 Subiaco rd. Sub.; p. r. Albany rd. Vic. Pk
Butler Leslie H. 183 Aberdeen st. Prth
Butler Mark, Dublin st. Mt. Haw
Butler Miss, music tchr. Armadale
Butler Miss H. Bayley st. Coolg
Butler Miss M. G. tchr. Stirling st.Bunbry
Butler Mrs. confr. Armadale
Butler Mrs. A. 260 Adelaide ter. Prth
Butler Mrs. J. 13 Alvan st. Subiaco
Butler Mrs. J.R.grngr.265 Newcsl. st.Prth
Butler Mrs. L. 41 Walcott st. N. Prth
Butler Patrick, Greenough
Butler Percy, porter, Wickepin
Butler R. sec. Holy Trinity Mission; p. r. River st. S. Perth
Butler R. W. frmr. Mornington Mills
Butler Robt. Comer st. S. Prth
Butler Robt. V. 32 Onslow rd. Subiaco
Butler S. tram drvr. Onslow
Butler Samuel, 32 Randell st. Perth
Butler Stanley R. 617 Hannan st. Kalg
Butler Sydney B. mgr. Govt. Savings Bank,Burt st.; p. r. 165 King st.Bouldr
Butler Sydney M. 52 Malcolm st. Fremntle
Butler Thos. 121 George st. Plympton
Butler Thos. painter, Sandstone
Butler Thos. teacher, Mumby,Northamptn
Butler Thos. C. 2 Venn st. N. Perth
Butler Thos. E. (J. & T. B.), Mogumber
Butler W. frmr. Forrest Hill
Butler Rev. W. Corby, 318 Bagot st. Subc
Butler Wm. 190 Bagot rd. Subiaco
Butler Wm. New Norcia
Butler Wm. saddler, 304 Murray st.Perth
Butler Wm. 14 Salvado row, E. Perth
Butler Wm. M. com. agt. Wickepin
Butler Wm. M. pearler, Broome
Butler Wm. T. disfc. mfr. 13 Pier st. Prth
Butlin Jos. frmr. Korrelocking
Buton Wm. 426 William st. Perth
Butsen Ernest, Kellerberrin
Butson Ernest E. mus.tchr.Crandon st.Fre
Butson Mrs. A. C.Belmont av.Belmont Pk
Butt Alla J. wtchmkr. 183 Wm. st. Prth
Butt Edwd. confr. 65 Florence st. Prth
Butt Edwd. junr. 103 Carr st. Perth
Butt Harry N. mgr. Bank of A'asia, Fitzgerald st. Northam
Butt Harry W. Byers rd. Mid. Junct
Butt Henry, Margaret st. Midland Junctn
Butt Lewis R. conf. 147 Royal st. E. Prth
Butter Mrs. E. off King Wm. st. B'field
Butterick Jno. hairdsr. & tob. Wagin
Butterly Henry, farmer, Toodyay
Butterly John A. farmer, Toodyay
Butterly Wm. H. farmer, Jennaculbine
Butterworth Bros. frmrs. Gnowangerup
Butterworth Arth. dairyman, South st.Fre
Butterworth Hy. frmr. Katanning
Butterworth J. E. frmr. Pinjarrah
Butterworth Jos. farmer, Broomehill
Butterworth Samuel, farmer, Pinjarrah
Butterworth Wm. Bay rd. Claremont
Butterworth Wm. H. 10 Ellen st.Fremntle
Buttfield & Co. grocers, Kukerin

Buttfield & Co. Felix M. drprs. & boot whse. Wagin
Buttfield Felix M. (B. & Co.), Wagin
Buttfield Leslie D. farmer, Wagin
Buttfield Wm. S. miner, Ogilvies
Buttle Mrs. M. A. 23 Vincent st. Perth
Buttle Roland G. const.Stephen st.Bunbry
Buttler Jno. miner, Bulong
Buttler Wm. 70c, Roe st. Perth
Button Albt. Cleopatra htl. 42 High st. Fremantle
Button Alfd. E. Rosetta st. W. Gldfd
Button Arth. C. Amherst rd. Mid. Junct
Button Jno. T. 84 Piccadilly st. Pic
Button Michl. L. 36 Alexr. rd. Fremntle
Buttsworth Frdk.W.30 Marmion st.N.Prth
Buttsworth Jas.M.Newcastle rd.Mid.Junct
Buttsworth Jas. W. newsagt. York rd. Mid. Junct
Bux Dardoola, dlr. 317 Hay st. Kalg
Bux M.Horse Shoe coff.pal.81 Pier st.Prth
Buxallen Jas. 25 King st. Boulder
Buxallen Mrs. K. bdg. 25 Kng. st. Bldr
Buxton Alfd. chem. 183 Rokby. rd. Subc
Buxton Jno. 9 Dart st. Bldr
Buxton Jos. leaseholder, Mulline
Buxton Jos. 103 Oroya st. Boulder
Buxton Mrs. J. 9 Dart st. Boulder
Buxton Thos. 9 Dart st. Bldr
Buxton Walter, butcher,40 Stone st.Perth
BUYERS & SELLERS DIRECTORY OF AUSTRALASIA. Contains the names & addresses of the whole business world of Australia, Tasmania & New Zealand, 111 St. George's terrace, Perth; & 349 Collins st. Melbourne; 85 Pitt st. Sydney; Princes st. Dunedin & 233 Lambton quay, Wellington (N. Z)
Buzacott Alex. H. Salisbury rd. Kalgoorlie
Buzolic J. farmer, Tammin
Buzza & Miners, engrs. Narrogin
Buzza & Williams, fuel, Lake st. Perth
Buzza E. J. Berrigrin htl. Sandstone
Buzza E. J. (B. & Miners), Narrogin
Buzza Harry, 53 Samson st. E. Perth
Buzza Jas. H. Ninth av. Maylands
Buzza Jno. Mint st. Victoria Park
Buzzard Millar (Pearson & B.), Moora
Buzzni Michl. E. bootmkr. 576 Beaufort st. Mt. Lawley
Byass Percy, store asst. Marble Bar
Byass T. R. mine ownr. Marble Bar
Byass Thos. R. Bamboo Creek
Byass Wm. C. 55 Kimberley st. Ldrvlle
Byatt Reuben, fruit grower, Maida Vale
Byatt Rupert, fruit gwr. Maida Vale
Bycroft J. Cunderdin
Bycroft Tom, 22 Plain st. E. Perth
Bydder Chas. A. Mason st. N. Fremntle
Bye F. C. R. 201 Collins st. Pic
Byers E. kangarooer, Onslow
Byers Edwin A. 73 Nicholson rd. Subiaco
Byers Fredk. J.127 Grosvenor rd.N.Perth
Byers Fredk. R. Thompson rd.N.Fremntle
Byers Harry H. 37 Mandurah rd. Beacons
Byers Harry H. Rutland av. Vict. Pk
Byers Hy. H. 73 Nicholson rd. Subiaco
Byers J. kangarooer, Onslow
Byers Mrs. A. 227 York st. Subiaco
Byers Robt. Moss st. Plympton
Byfield Chas. fruit grower,Mahogany Creek
Byfield Edwd. G. Mundaring
Byfield Fredk. Wm. Gregory st. Northam
Byfield Jas. Ironsides lease, Boulder
Byfield Jas., J.P. contr.Gordon st.Northm
Byfield John,fruit grower,Mahogany Creek
Byfield Jno. Mundaring
Byfield Mrs. Mundaring
Byfield Mrs. E. Gordon st. Northam
Byfield Mrs. J. 34 Vivian st. Boulder
Byfield Mrs. M. fruit grr. Mahogany Ck
Byfield Victor Robt. frmr. Keysbrook
Byfield W. H. dlr. 24 No. ter. Bldr
Bygrave —, nurse, York
Bygrave Harry, Island farm, Northam
Bygrave Saml. T. btmkr. York
Bygraves H. W. cab propr. Northam
Byland Chas. Milton st. Bldr
Byland Hy. Milton st. Bldr
Byland Peter, miner, Jourdie Hills
Byland Rudolf, farmer, Marbellup
Byleveld G. A. Denmark
Byleveld G. W. Denmark
Byleveld Mrs. M. 114 Summers st. E.Prth
Byleveld R. E. Denmark
Bylund Eric, frmr. Marbellup
Bynane Jas. dairy, Main st. Osborne Park
Byne Geo. 58 Canning rd. Rhmnd
Byng Jos. Robt. Fairlight st.Cottesloe Bch
Byng Miss M. A. typ. 25 Hnry. st. Fre
Bynon Wm. E. str. Bullfinch mn.Bulfnch
Byrne Danl. 97 Dwyer st. Boulder
Byrne Edmd. K. farmer, Wannamal
Byrne Edwd. K. Ocean rd. Cottesloe Bch
Byrne Edwin, miner, Maninga Marley
Byrne Henry, tailor, Katanning
Byrne J. E. frmr. Katanning
Byrne J. H. frmr. Katanning
Byrne Jas. 14 Leviathan st. Boulder City
Byrne Jas. T. 86 Francis st. Perth
Byrne Jno. frmr. Narrogin
Byrne Jno. 12 Leviathan st. Boulder
Byrne Jno. Malyalling
Byrne Jno. pearler, Broome
ByrneJno.Shenton Pk.htl.Nichlsn. rd.Subc
Byrne Jno. H. 92 Macdonald st. Kalg
Byrne M. farmer, Moora
Byrne M. Shamrock htl. 73 Piesse st.Bldr
Byrne Michl. farmer, Quellington
Byrne Miss J. J. 281 Hay st. Perth
Byrne Mrs. E. S. Kalgoorlie lease,Fimistn
Byrne Mrs. M. 5 Robinson st. Subiaco
Byrne Myles, 9 Barlee st. H. Hill
Byrne Patk. jun. farmer, Quellington
Byrne Patk. Ware st. Kalg
Byrne Thos. Atkinson rd. Jolimont
Byrne Thos. H. farmer, Wannamal
Byrne Thos. J. 14 Wedge st. Perth
Byrne Thos. P. 89 Forrest st. Kalg
Byrne W. J. 103 Claisebrook rd. E. Prth
Byrne Walter, Vivian st. Victoria Park
Byrne Wm. frmr. Black Adder Pk. est. Mid. Junct
Byrne Wm. G. 21 Bagot rd. Subiaco
Byrnes J. frmr. Wongan Hills
Byrnes Mrs. draper, Kanowna
Byrnes Patk. leasehldr. Quinns
Byrnes Thos. B. 155 Oroya st. Boulder
Byron Studios, 666 Hay st. Perth
Byron B. const. Sandstone
Byron Thos. Wilkins st. Mid. Junction
Byron Wm. Roebourne
Bythell Wm. Marmion st. Cottesloe
Bywater A. E. contr. Katanning
Bywater Jno. frmr. Walkelup
Bywaters Arth. frmr. Korrelocking
Bywaters Frank, frmr. Korrelocking
Bywaters J. farmer, Goomalling
Bywaters T. farmer, Goomalling
Bywaters W. F. frmr. Goomalling
Cabble Jno. auctioneer, Albany
Cable, Lardner & Jones, storekprs. Kanowna, Bulong & Randalls
Cable Jas. 109 Heytesbury rd. Subiaco
Cable Jas. Ravensthorpe
Cable Jas. Thirty Mile

Cable John, J.P. (C., Lardner & Jones), Kanowna
Cable Jno. strkpr. Kurnalpie
Cable Miss C. ppr. Paper Bag Co. (W.A.), 177 W'gtn. st. Perth
Cable Mrs. M. 87 Hampton st. Fremantle
Cabot Jas.V.skating rink,59a,Morn.st.Bldr
Cabuzet Albert, 110 Havelock st. Perth
Cadby Bros. storekprs. Davyhurst
Cadby Arth. mgr. Cadby Bros. Davyhurst
Cadby F. G. (Cadby Bros.), Davyhurst
Cadby H. prospector, Davyhurst
Cadby H. G. (Cadby Bros.), Davyhurst
Cadby Mrs. F. Davyhurst
Cadd Co. Ltd. Frank, customs & forwarding agts. 21 Phillimore st. Fremantle & 213 Murray st. Perth
Cadd F. G. stn. mgr. Hamelin Pool
Cadd Frank, Boolagoorda stn. Carnarvon
Cadd Frank, J.P. (C. & Co. Ltd.), 3 Ord st. Perth
Cadd Geo. 277 Dugan st. Kalgoorlie
Cadd Thos. J. 76 Cleaver st. Perth
Cadden Jno. Jas. asst. clerk of courts, Stephen st. Bunbury
Cadden John M. 29 Oswld. st. Vic. Pk
Caddick Jno. Macdonald st. Kalgoorlie
Caddy Jas. R. Wellington st. Northam
Caddy Jn. P. mtlrgt. Lke. View lse. Bldr
Caddy Richd. battery mgr. Meekatharra
Caddy Thos. H. Duke st. Northam
Caddy Wm. miner, Meekatharra
Caddy Wm. J. 6 Shearer st.Highgate Hill
Cade Wm. H. plumber, 13 Bldr. rd.; p. r. 292 Egan st. Kalgoorlie
Cadeaux Alfd. chemist, Sandstone
Cadee W.mgr.Cash Butchering Co.Brooktn
Cadola Hy. Victoria st. Kalg
Cadman Oliver C. E. Nth. Beach rd. Mt. Haw
Cadman Wm. stnr. & confr. 187 Rokeby rd. Subiaco
Cadwallader Jas. frmr. E. Yorkrakine
Cadwallader Wm. A. contr. Seventh av. Maylands
Cadzow Jno. saddler, Leonora
Cæsar F. mg. Yanrey stn. Onslow
Cæsar Julius A. Austral par. Bunbury
Café Anglais, 276 Murray st. Perth
Caffin Jas. W. frmr. Waychinicupp Riv
Caffin Wm. A. Beaufort st. Mt. Lawley
Cahill —, gaoler, Busselton
Cahill —, tchr. Onslow
Cahill Chas. Wellington st. Northam
Cahill Cornls. dairy, South Boulder
Cahill D. farmer, Nabawah
Cahill Jas. 129 King st. Boulder
Cahill Jas. 311 Bulwer st. Perth
Cahill Jos. Boundary st. Kalgoorlie
Cahill Martin, Second av. Claremont
Cahill Michl. J. Hannan's Reward lease, Williamstown
Cahill Patk. Carrington st. Kalgoorlie
Cahill Patrick, 31 Cowle st. Perth
Cahill Phillip, miner, Marble Bar
Cahill Vincent, fruit gwr. Bullsbrook
Cahill Vincent D. farmer, Nangeenan
Cahill W. const. & clk. cts. Kellerberrin
Cahill Wltr. 876 Wllgtn. st. Perth
Cahir Jas. 39 Alma rd. N. Perth
Cahn A. H. drpr. 135 Rokeby rd. Subiaco
Cailes Albt. S. Boyup Brook
Cailes Horace N. Bridgetown
Caimanos C. mkt. gdnr. Marbellup
Cain Alfd. J. N'cstle. rd. Mid. Junct
Cain D. bootmkr. Collie
Cain Davd. F. 33 Bramall st. E. Perth
Cain E. J. Geraldton
Cain Geo. farmer, Wandering
Cain George, watchmaker, Burtville
Cain Henry, farmer, Donnybrook
Cain J. R. Chaffers G. M. lease,Kamballie
Cain Jas. off Thompson rd. N. Fremantle
Cain Mrs. E. confr. 80 Aberdeen st. Perth
Cain Mrs. John, farmer, Geraldton
Cain Mrs. M. 50 Francis st. Perth
Cain Mrs. W. Marmion st. Cottesloe
Cain Wm. P. plumber, Perth-Frmtle. rd. Cottesloe
Caine Christr. 28 Russell st. Vict. Park
Caine Mrs. L.tea rms. Victoria st.Bunbury
Caird Geo. B. confr. 72 High st.Fremantle
Cairn Elizth. lnd. owner, Northampton
Cairn Thos. 258 Lord st. Perth
Cairncross —, asst. stn. mstr. Narngulu
Cairnduff Alex. tobacconist, Kanowna
Cairnes Mrs. Alice, 12 Hamilton st.Subiaco
Cairnie Wm. R. 32 George st. B'field
Cairns Allan D. mgr. Govt. refrig. works; p. r. Central av. Claremont
Cairns Fred, Nallan
Cairns Geo. farmer, Barton
Cairns J. Geraldton
Cairns Jno. farmer, Barton
Cairns Jno P. mine mgr. Day Dawn
Cairns Pet. W. 11 Ruby st. Ldrville
Caisley Chas. Begg, farmer, Balbarrup
Caisley Saml. Lindsay st. Coolgardie
Calachini Peter, Bldr. 280 lease, Bldr
Calanchini Mchl. J. Subrbn. rd. S. Prth
Calco Vincent, Belgravia st. Belmont Pk
Calcutt Arth. J. 281 Barker rd. Subiaco
Calder A. H. farmer, Gnowangerup
Calder Alb. T. Consldd. lse. Kamballie
Calder Geo. 91 Olive st. Subiaco
Calder Henry, Martha st. Guildford
Calder Jas. Mary st. N. Fremantle
Calder Jas. B. (solr. Darbyshire & Co.). Irvine st. Cottesloe
Calder Jno. Salisbury rd. Boulder
Calder Jno. A. Pirie st. Boulder
Calder Jno. A. strkpr. 1 Hampton rd. Frmtle
Calder M. G. sec. Tennis Club, Broome
Calder Neil, frmr. Naraling
Calder Wm. L. Mason st. N. Fremantle
Calder Wm. S. 96 Vivian st. Bldr
Calderbank Hugh, 57 Shearer st. Highgate Hill
Calderwood Chas.25Woolwich st.Leedervlle
Caldow Colin McG. 15 Farmer st. N.Perth
Caldow Jas.A.const.17 Hubble st.Plymptn
Caldow Jno. storekpr. Gnowangerup
Caldow Robt. A. farmer, Three Springs
Caldow Wm. T. cnst. 27 Camelia st. N. Perth
Caldwell C. A. frmr. Katanning
Caldwell Chas. mine owner, Riverina
Caldwell Geo. 29 Louisa st. Beaconsfld
Caldwell Geo. mine owner, Kunanalling
Caldwell Jas. West Boulder lease, Boulder
Caldwell Jas. J. 133 Parry st. E. Perth
Caldwell Jno. mine ownr.Riverina,Mulline
Caldwell Leonard, blacksmith, 480 Murray st.; p. r. 13 Prospect place, Perth
Caldwell Maurice W. 227 Park st. Subiaco
Caldwell Miss Lizzie, Southern Cross
Caldwell Mrs. A. bdg. 221 Peaufd. st.Prth
Caldwell Mrs. E. draper, Armadale
Caldwell O. A. Gidgebarrup, Katanning
Caldwell Robt. Hainault rd. Boulder
Caldwell T. C. teller Union Bank,Pingelly
Caldwell Wm. 43 Kimberley st.Leederville
Caldwell Wm. mine owner, Riverina
Cale Jas. 229 Adelaide ter. Perth
Cale Jas. mine owner, Leonora

Cale P. mine mgr. Leonora
Cale Wltr. ref. rms. Korrelocking
"Caledonian," tailors, 62 High st. Frmtle
Calegari Paul, 5 Vivian st. Bldr
Caley Wm. frm. mgr. Corrigin
Calfe Louis, Orlando st. Cottesloe Beach
Calhoun Arth. Preston Pt. rd. Rhmnd
Caligari Jno. bdng. ho. Holyoake
Callaghan Cornls. F. 77 Chaffers st. Bldr
Callaghan Denis, 80 Hopkins st. Bldr
Callaghan Edwd. G. Attfield st. Frmtle
Callaghan Francis, 64 Francis st. Perth
Callaghan Fredk. Chas. F. 12 Vic. av.Prth
Callaghan J. ganger, Mullewa
Callaghan J. Geraldton
Callaghan J. W. mgr. Nat. Bank, York
Callaghan Jas. 78 Hare st. Piccadilly
Callaghan Jas. A. miner, Greenbushes
Callaghan Jno. 27 Chaffers st. Boulder
Callaghan Jno. 100 Glyde st. Plympton
Callaghan Jno. mine owner, Montague
Callaghan Jno. J. Reuben st. B'field
Callaghan Jno. J. Sutherland st. Kalg
Callaghan M. Geraldton
Callaghan Michl. fmr. Roslyn Farm
Callaghan Morris, Nabawah
CallaghanMrs.A.Thompson rd.N.Fremntle
Callaghan Mrs.B. 41 Agnes st.Beaconsfield
Callaghan Mrs. M. 25 Chaffers st. Boulder
Callaghan Owen, storekpr. Collie
Callaghan Patk. grngcr. 206 Egan st. Kalg
Callaghan Patk. 23 Hopkins st. Bldr
Callagher Chas. Lady Shenton htl.Menzies
Callahan Mrs. E. Russell st. Vic. Pk
Callahan Thos. Gt. Eastern htl. Lawlers
Callan Jno. 118 Attfield st. Frmtle
Callan Mrs. E. 69 Glendover st. Perth
Callanan Geo. 58 King st. Boulder
Callanan Jno. 24 Hopkins st. Boulder City
Callanan Michl. J. eng. driver, Bullfinch
Callander Herbt. V. 140a, Richardson st. Bldr
Callcott Thos. J. 22 Clancy st. Boulder
Callender Robert. farmer, Cuballing
Callery Thos. J. 99 Hanbury st. Kalg
Calley Percy W. 306 Mandurah rd. B'field
Calliston Wm. H. 9 Wittenoom st. Bldr
Callow Jno. 23 Pilbarra st. Bensfld
Calnon Wm. Boundary rd. Mid. Junct
Calnon Wm. Knight st. Mid. Junct
CALTHROP BROTHERS, general importers, produce merchants, customs agents &c. Cliff st. Fremantle(Tel. 305); & at Kalgoorlie. See advt
Calthrop Hugh V. E. (Calthrop Bros.); p. r. Vic. par. Clrmnt
Calumet K. & Co. Ltd. (reg. off.), St. Geo. hse. St. Geo. ter. Perth
Calvert J. W. tchr. Popanyinning
Calvert R. farmer, Boolading
Calvert Wm. F. tchr. Roslyn Farm
Calvin Chas. W. contr. 49 Florence st.Prth
Cam Alfd. C. dairyman. W. Armdle
Cambellack Saml. fruit grower, Maida Vle
Camberg Geo. S. 104 Macdonald st. Kalg
Cambrell Arth. W. (mgr. A. M. P. Industrial Dept.), 103 St. Geo. ter. Perth; p. r. Broome st. Cottesloe
Cambridge A. J. est. agt. 237 William st. Perth
Camel Back's G. M. Linden
Camerer Bros. dairymen, Bolgart
Camerer A. B. mgr. Doorawarrah stn. Carnarvon
Cameron & Clark, Wogoola station,Onslow
Cameron & Co. R. W. shipping & indent agts. 35 King st. Perth
Cameron A. Nallan
Cameron A. tchr. Darkan
Cameron Albt. 16 Harwood pl. Perth
Cameron Alex. Bayley st. Coolgardie
Cameron Alex. dealer, Collie
Cameron Alex. pig frmr. Welshpool
Cameron Alex. rly. inspr. Wellington st. Bunbury
Cameron Alex. water carrier, Sandstone
Cameron Alex. D. 2 Byron st.N.Leedervlle
Cameron Alex. D. (Wright, Powell & C.), 12 Clifton st. North Perth
Cameron Alex. S. (C. & Clark), Onslow
Cameron Allan, 42 Padbury st. E. Perth
Cameron C. farmer, Carnamah
CAMERON C. W. (late Sydney J. Yeo), stock & sharebroker, Palace chmbs. Maritana st. Kalgoorlie; p. r. Charlotte st. Piccadilly. See card, Kalgoorlie
Cameron Chas. Ivanhoe htl. Boulder Block, Bldr
Cameron Chas. F. Queen st. Bayswater
Cameron D. Holyoake
Cameron Dnld. Knutsford st. Fremantle
Cameron Donald, Onslow
Cameron Ewen A. Guildford rd. Vic. Pk
Cameron Frank J. De Lisle st. N.Fremntle
Cameron Geo. Wagin
Cameron H. J. (C. & Clark), Onslow
Cameron Halbrt. dry. Forst. st. Hmltn. rd
Cameron Harry T. 267 Perth st. Subiaco
Cameron Hugh, farmer, Barton
Cameron Ian, clerk, Broome
Cameron J. Caledonian av. Bayswater
Cameron J. Denmark
Cameron Jas. Shenton av. Guildford
Cameron Jno. 7 Farley st. W. Perth
Cameron Jno. A. John st. W. Frmtle
Cameron Jno. G. 17 William st. Leedervlle
Cameron Miss E. 46 Russell st. Fremantle
Cameron Miss E. M. 10 Bentt. st. E. Prth
Cameron Mrs. A.bdg.ho.64 George st.Prth
Cameron Mrs. A. 19 Lit. Howard st. Fre
Cameron Mrs. E. 194 Piccadilly st. Picca
Cameron Mrs. E. restrt. 43 Pakenham st. Fremantle
Cameron Mrs. J.184Wittenoom st.E. Prth
Cameron Mrs. Jane, So. Rly. crs. Baysw
Cameron Mrs. M.Swanbourne ter.Cottesloe
Cameron Mrs. M. Windsor rd. Vic. Pk
Cameron Mrs. R. 643 Murray st. Perth
Cameron Norman B. Burns st. N. Frmtle
Cameron P. F. clerk, Norseman
Cameron Peter M. const. 244 Havelock st. Perth
Cameron Peter,117 Hampton rd.Fremantle
Cameron Rev. — (Pres.), Kanowna
Cameron Robt. Crawford st. Bayswater
Cameron Robert C. B. Bay rd. Claremont
Cameron Robt. M. F. med. pract. 41 Richardson st. Boulder
Cameron Roderick, eng. dri. Station Peak
Cameron S. J. mine owner, Meekatharra
Cameron Saml. Ben st. Belmont Pk
Cameron Saml. miner, Cue
Cameron Simn. W. carr. 173 Colin st. Prth
Cameron Thos. H. 48 Duke st. Plympton
Cameron W. A. frmr. Gnowangerup
Cameron Walter G. 96 Duke st. Perth
Cameron Wm. miner, Carbine
Cameron Wm. D. Victoria st. Mid. Junct
Camfield Mrs. A. bdg. ho.John st.Cottesloe
Camm Jno. E. grocer, 135 Lake st. Perth
Camm Jno. P. surv. Chidlow st. Northam
Camm Michl. 13 Russell st. Victoria Park
Camm Mrs. E. 28 Oxford st. Leederville
Camm Robt. J. H. mgr. Comcl Bank, Pingelly
Cammilleri Fredk. W. P. Busselton

Campain Frnk. F. carr. Rly. par. Maylds
Campbell Bros. farmers, Goomalling
Campbell Bros. farmers, Goomalling
Campbell & Co. livery stables & blksmths. Meekatharra
Campbell & Collopy, blacksmiths, off 191 Murray st. Perth
Campbell & Ginbey, strkprs. York
Campbell —, const. Mt. Magnet
Campbell —, Kulikupp
Campbell A. carptr. Leonora
Campbell A. S. cordial mfr. Meekatharra
Campbell Albt. J. 2 Hope st. Perth
Campbell Albt. W. Geo. st. Cottesloe
Campbell Alex. builder, Meekatharra
Campbell Alex. gdnr. Hare st. Piccadilly
Campbell Alex. Onslow
Campbell Alexr. Spencer st. S. Bunbury
Campbell Alfd. 170 Aberdeen st. Perth
Campbell Alfd. Bay st. Fremantle
Campbell Andw. Bunbury
Campbell Andw. C. Bernard st. Claremont
Campbell Angus, frmr. Mininu Well
Campbell Angus, mgr. Mulyie stn. Condon
Campbell Archd. frmr. Mulikupp
Campbell Archd. mgr. Mallina Stn.Mallina
Campbell Archd. M. 28 Waterloo cres. E. Perth
Campbell Bruce, Hinemoa st. Piccadilly
Campbell Chas. btmkr. Boulder rd. Kalg
Campbell Chas. frmr. Arrino
Campbell Chas. E. Onslow
Campbell Clyde L. Govt. lab. bur. Hannan st. Kalg
Campbell Colin, frmr. Koolberin
Campbell Colin, 6 Wickham pl. Perth
Campbell Corral T. (town clerk), Forrest st. Cottesloe
Campbell D. fruit gwr. Harvey
Campbell D. R. blksth. Youanme
Campbell David, mine owner, Burnakurra
Campbell Davd. B. Charles st. S. Perth
Campbell David L. Duke st. Northam
Campbell Donald, miner, Trafalgar
Campbell Donald, mine owner, Chadwin
Campbell Douglas H. Hubert st. Guildfrd
Campbell Dugal, eng. drvr. Meekatharra
Campbell Dugald M. (Hughes & Co.), 15 Lincoln st. Highgate Hill
Campbell Dugald N. Perth st. W. Guildfd
Campbell Duncan, fmr. Koojan
Campbell Duncan,80 Melbourne rd. Perth
Campbell E. const. Wickepin
Campbell E. R. carptr. Moora
Campbell Edw. M. 86 Lewis st. Lamington
Campbell Ernest J. Greenbushes
Campbell F. R. frmr. Millbrook King Rvr
Campbell F. W. acct. Norseman
Campbell Fred, Lowden
Campbell Fredk. fuel, Bunbury
Campbell Fredk. C. 85 Wittenoom st. Bldr
Campbell Geo. med. pract. Boyup Brook
Campbell Geo. West rd. W. Guildford
Campbell Geo. H. 701 Wllgtn. st. Perth
Campbell H. farmer, Nabawah
Campbell H. mgr. W. A. Bank, Nrthmptn
Campbell H. M. Roebourne
Campbell H. S. mgr. W. A. Bank,Nannine
Campbell Harold C. Perth-Fre. rd. Cottsl
Campbell Harold E. Loma st. Cottesloe
Campbell Harry, Booloogooroo stn.Carnrvn
Campbell Hy. frmr. Chapman State Farm
Campbell Hy. 132 Hensman st. Subiaco
Campbell Hy. leaseholder, Meekatharra
Campbell Hy. F. mine mgr. Linden
Campbell Hy. C. cycl. dep.24 Wm. st.Prth
Campbell Herbert. farmer, Highbury
Campbell Homer E. Silas st. Plympton
Campbell Hugh, 87 Hare st. Piccadilly
Campbell Hugh H. carr. Char. st. Nrthm
Campbell Ivan C. com. agt. Moora
Campbell J. carptr. Leonora
Campbell J. A. farmer, Trayning
Campbell J. E. mgr. W. A. Bank, Moora
Campbell J. N. stn. mstr. Pt. Hedland
Campbell J. T. frmr. Cunderdin
Campbell Jas. 117 Clancy st. Boulder
Campbell Jas. Clontarf rd. Hamilton Road
Campbell Jas. laundry,Eighth av.Maylands
Campbell Jas. 185b, Piesse st. Boulder
Campbell Jas. sawfiler, Jarrahdale
Campbell Jas. saw sharpener, Greenbushes
Campbell Jas. South ter. S. Perth

CAMPBELL JAS. D. land & estate agent, Swan chambers, 61 Barrack st. Perth (Phone 1572); p. r. 28 Cavendish st. Victoria Park. 'Phone 2155

Campbell Jas. H.199 Lefroy str.Beaconsfld
Campbell Jas. H. Sprg. Bnk. rd. Mid. Jnc
Campbell Jas.W.79 Townshend rd.Subiaco
Campbell Jno. 98 Brown st. E. Perth
Campbell Jno. draper, Norseman
Campbell Jno. Egan st. Kalg
Campbell Jno. eng. driv. Boogardie
Campbell Jno. frmr. Chapman State Farm
Campbell Jno. farmer, Highbury
Campbell Jno. miner, Cardiff
Campbell Jno. Mylor stn. Balingup
Campbell Jno. Princess rd. Claremont
Campbell Jno. Watson place, Maylands
Campbell Jno. A. med. pract. 179 & 263 High st. Fremantle
Campbell Jno. D. 7 Gardner st. Norwood
Campbell Jno. D. Johnston st. Bldr
Campbell Jno. F. Dep. master Royal Mint, Hay st. Perth
Campbell Jno. H. frmr. Dinninup
Campbell Jno. L. 235 Hensman rd.Subiaco
Campbell Jno. L. 199 Macdonald st. Kalg
Campbell Jno. R. farm mgr. Narngulu
Campbell Jos. bdgho.Eclipse lease,Kallaroo
Campbell Col.Jos.A.120 Aberdeen st.Perth
Campbell Jos. R. Ellesmere rd. Mt.Lawley
Campbell Ken. McK. (O'Connor & C.), 3 Cullen st. Subiaco
Campbell M.(C.& Collopy).Stirling st.Prth
Campbell M. H. Meekathana
Campbell Max, miner, West Collie
Campbell Michl. ganger, Cue
Campbell Michl. 124 Waltham st. B'cnsfld
Campbell Miss J. 46 Edward st. E. Perth
Campbell Miss O. tchr. violin, Bldr. rd. Kalg
Campbell Mrs. A. Bruce st. N. Fremantle
Campbell Mrs. B. ldg. hse. 393 Hay st. Perth
Campbell Mrs. E. 125 Stirling st. Perth
Campbell Mrs. E. A.3 Ruby st.Leederville
Campbell Mrs. H. 110 Bulwer st. Perth
Campbell Mrs. L. 36 Money st. Perth
Campbell Mrs. M. 9 Catherine st. Subiaco
Campbell Mrs. M. R. 16 King's rd.Subiaco
Campbell Mrs. R.98 Hamersley rd.Subiaco
Campbell Mrs. W. H. store, 57 Marquis st. W. Perth
Campbell N. htlkpr. Day Dawn
Campbell Neil, mine agt. Meekatharra
Campbell O. C. tchr. Cranbrook
Campbell P. baker, Wellington Mills
Campbell P. blksth. Day Dawn
Campbell Percy, 156 Hensman rd. Subiaco
Campbell Peter, 58 Jersey st. Jolimont
Campbell Peter, 209 Macdonald st. Kalg

Campbell Philip, 10 Argyle st. Leederville
Campbell R. Day Dawn
Campbell Robt. contr. Carnarvon
Campbell Robt. Derby rd. Subiaco
Campbell Robt. B. 332 Mandurah rd.B'fld
Campbell Robt.B.122 Victoria rd.Fremantle
Campbell Rbt. D. poul. fmr. Pt. Wltr. rd. Bicton
Campbell Robt. H. 31 Venn st. N. Perth
Campbell Robt. J. piano tnr. Broome
Campbell Ronald, Nangeenan
Campbell S. const. & bailiff, Norseman
Campbell Samuel, mgr. Perth City Council Quarry, Parkerville
Campbell T. fmr. Wyalcatchem
Campbell Thos. Hannan's Find lease, Wmstn
Campbell Thos. 50 John st. Frmtle
Campbell Thos.Rosendo st.Cottesloe Beach
Campbell W. Moora
Campbell W. A. Worsley
Campbell W. H. mgr. Nat. Bk.Quairading
Campbell Wm. Bldr. rd. Kalg
Campbell Wm. 2 Carlton st. Leederville
Campbell Wm. miner, Copperfield
Campbell Wm. miner, Goongarrie
Campbell Wm. Poole st. Northam
Campbell Wm. 134 Summers st. E. Perth
Campbell Wm. C. 316 Piccadilly st. Piccadilly
Campbell Wm. D. surveyor, 134 Wm. st. Perth; p. r. Salisbury av. Victoria Park
Campbell Wm. Dugald, Richardson st. Sth. Perth
Campbell Wm. G. frmr. Mulikupp
Campbell Wm. G. pastrlst. Meekatharra
Campbell Wm. H. photogr. Albany
Campbell Wm. H. 33 George st. B'field
Campbell Wm. H. Keane st. Cottesloe
Campbell Wm. H. Terrace rd. Guildford
Campbell Wm. J. farmer, Wagin
Campbell-Shaw H. in chg. Sal. Army, Swan st. Guildford
Camper Henry E. Guildford rd. Mt.Lawley
Campey Geo. R. carptr. 62 Millen st. Bldr
Campian Frank F. Eighth av. Maylands
Campion G. M. mine mgr. Kalgoorlie
Campion Jos. 85 Kimberley st. Leederville
Campion Nichls. M. 82 Wittnm. st. E.Prth
Canacour Wm. 583 Hannan st. Kalg
Canadian-Austn. Royal Mail Line, 29 Phillimore st. Fremantle
Canaletich D. P. fruit gwr. Kelmscott
Canaris Bros. pearlers, Broome
Canavan Jas. P. wrdr. 42 Hndrsn. st. Fre
Canby Jno. 42 Nelson cres. E. Perth
Candish Wm. J. Burt st. Fremantle
Candish Wm. J. 31 Malcolm st. Frmtle
Candler Alfd. 58 Jersey st. Jolimont
Candy Fredk. J. frmr. Narrogin
Candy Geo. clerk, Wyndham
Candy Mrs. 287 Hay st. Subiaco
Cane P. Geraldton
Cane Patk. Bootenal road, Greenough
Cann Frank W. 35 Hubble st. Plympton
Cann Geo. F. 32 Chatsworth st.Highgt.Hl
Cann Mrs. H. bdng. ho. Day Dawn
Cannell Fredk. C. E. frmr. Narrogin
Cannell Jno. West st. Mt. Hawthorn
Cannell Thos. G. 38 Victoria st. Perth
Canning Park Turf Club Co. Ltd. 45 St. George's ter. Perth
Canning Algernon Stratford (Haynes & Co.). 51 Colin st. Perth
Canning Fredk. G. 18 Alfred st. Ldrville
Canning Percy H. G. Tenth av. Maylands
Cannington Agric. & Hort.Soc.Cannington
Cannon Hy. Carrington st. Kalgoorlie
Cannon Horace, 31 Brisbane st. Perth
Cannon Jas. Clieveden rd. Vic. Pk
Cannon Jno. T. 190 Hampton rd. Frmtle
Cannon W. tailor, 127 High st. Frmtle
Cannon Wm. 240 Beaufort st. Perth
Canny D. O'B. mgr. W. A. Bk. Ravensthorpe
Canny Dennis A. Rosndo. st. Cttsloe. Bch
Canny Jno. 57 Lindsay st. Perth
Canny Jno. P. 72 Davis st. Boulder
Cansdale Harold E. Esplanade, Sth. Perth
Cant A. E. Geraldton
Cant Jas. rly. emp. Cue
Cant Mrs. S. strkpr. 177 Fitzgerald st. N. Perth
Cant Robt. M. Ftzgrld. st. N. Prth
Cant Thos. Letitia rd. N. Frmtle
Cant Wm. Boulder rd. Kalgoorlie
Cant Wm. Federal rd. Kalg
Cant William, jun. farmer, Greenough
CanteloJohn,baker & confectioner,Geraldton
Cantelo Wm. H. Railway par. Mt. Lawley
Canton Hy. bootmkr. 126 Lord st. Perth
Canton Jno. J. bootmkr. 49 Lord st. Perth
Canton Jno. T. bootmkr. 87 Claisebrook rd. E. Perth
Canton Jno. T. 49 Lord st. Perth
Cantor Abraham J., J.P. 45 Hill st.E.Prth
Cantor Morris E. L. 37 Hanover st. N. Perth
Cantor S. J. med. off. hosp. Broad Arrow
Cantrell Miss A. supt. Girls' Orph. Adelaide ter. Perth
Cantwell Danl. Coronation htl. Rly. cres. Queen's Pk
Cantwell Jas. 131 Forrest st. Boulder City
Canute Danl. H. Claremont av. Clrmnt
Canute Hy. farmer, Dumbleyung
Canvin Thos.wine mcht.123 Rokeby rd.Sub
Capel Roads Board (J. Murnane,sec.),Capel
Capel Fredk. R. Helen st. Mid. Junction
Capell H. A. Esperance
Capelli Jos. Ivanhoe lease, Boulder
Capes Arth. J. 213 Mandurah rd. B'field
Capes H. E. Roebuck Bay htl. Broome
Capewell Arthur, Sharks Bay
Caphorn Arthr. 112 Tate st. Leederville
Caple Albert C. George str. Beaconsfield
Caple Henry, 93 Collins st. Piccadilly
Caple Hy. E. 27 Charles st. B'fld
Caple John, 277 James st. Perth
Caple Robt. 47 Charles st. Beaconsfield
Caple Steph.tob. & hdsr. 52 Market st.Fre
Caple Stephen J. 48 Attfield st. Frmtle
Caple Wm. 149 Hubble st. Plympton
Capley Benj. Forrest st. Peppermint Gro
Capner Chas. station hand, Onslow
Capon Fredk. Bedfordale
Capon J. W. E. 30 Venn st. N. Perth
Capone Carmelo, 53 Norfolk st. Frmtle
Caporn Alfd. Caxton rd. Claremont
Caporn Amos, road repairer, Wanneroo
Caporn Averland J.26 Charles st.Beaconsfld
Caporn C. F. farmer, Up. Blackwood
Caporn C. F. fruit grower, Smiths Mill
Caporn Chas. E. pntr. 54 Frncis. st. Prth
Caporn Chas. F. grazier, Kulikupp
Caporn Clarence, Queen st. Claremont
Caporn Danl. Rly. st. Queen's Pk
Caporn E. H. frmr. Nangeenan
Caporn Edwd. H. frmr. Bullsbrook
Caporn Fredk. Samuel, saddler, Wllngtn. st. Bunbury
Caporn Fredk. Thompson rd. Claremont
Caporn Geo. Goldsworthy rd. Claremont
Caporn H. S. Broome
Caporn Henry, Wllngtn. st. Bunbury
Caporn Hnry. Char. 40 Varden st. Picc

DIMOND BROS., Print Sellers, Importers of Mouldings, &c., Tel. 1855.
Baird's Arcade, PERTH; and 26, Smith Street, Highgate Hill, PERTH; & at ADELAIDE.

Caporn Herbt. H. J. 83 Denis st. Subiaco
Caporn Jas. 43 Chas. st. Beaconsfield
Caporn Jas. G. Chester rd. Claremont
Caporn John W. 30 Regent st. Leederville
Caporn L. plumber, Centre st. Queen's Pk
Caporn Sydney, 18 Silas st. Beaconsfield
Caporn Theo. Hamilton Rd
Caporn William, Rly. st. Queen's Pk
Capp Robert F. Rockton rd. Claremont
Cappelli Luigi J. 11 Forrest st. Bldr
Capper Howard, 102 Alexr. rd. Fremtle
Capper Mrs. M.J. stre. 102 Hamptn.st.Fre
Capps Mrs. Pinjarrah
Capron Wm. E. 30 Venn st. N. Perth
Carang G. fruitr. 115 Burt st. Bldr
Carbadyne G. H. Chertsey rd. Victoria Pk
Carbarns Dnld. F. Alexandra rd. Rhmnd
Carberry Arth.J. Woodbridge ter.Mid.Jnc
Carboon J. teamster, Lawlers
Card Mrs. E. Guildford rd. Vict. Park
Cardell Harry I. fitter, Trafalgar
Carden Wm. H. Lionel st. Kalg
Carder W. M. farmer, Arthur River
Carder W. M. pntr. Wagin
Cardew J. eng. drvr. Eulaminna
Cardiff Coal Mining Co. Ltd. Collie (reg. off.), 44 St. George's ter. Perth
Cardup Brick Co. 57 St. Geo. ter. Perth
Cardinal Mrs. Eva, Bridgetown
Cardwell A. Day Dawn
Cardwell E. frmr. Wickepin
Cardwell Chas. H. farmer, Narrogin
Cardwell Edwd. T. frmr. Narrogin
Cardwell Herbt. J. frmr. Narrogin
Carew J. M. tchr. Caversham
Carew Patk. Main st. Osborne Park
Carey Arth. E. 15 Tower st. L'd'rvlle
Carey Chas. G. Baden st. Osborne Pk
Carey Danl. Boreham st. Cottesloe
Carey Frank, 328 Piccadilly st. Piccadilly
Carey Hy. carpenter, Ida H
Carey Hugh, 72 Martha st. Beaconsfield
Carey Jas. Byers rd. Midland Junct
Carey Jas. J. 59 Short st. E. Perth
Carey Jno. 472 High st. Fremantle
Carey Jos. Wroxton rd. Midland Junction
Carey Miss A. H. Claremont av. Clrmnt
Carey Mrs. A. bdg. ho. 109 Macdonald st. Kalg
Carey Mrs. E. 441 Wm. st. Perth
Carey Mrs. M. A. 270 Dugan st.Kalgoorlie
Carey Mrs. T. S. Mingenew
Carey Thos. 109 Macdonald st. Kalg
Cargee Geo. H. Parry st. Clrmnt
Cargeeg Bros. est. agts.120 Murray st.Prth
Cargeeg Bros. str. Greenbushes
Cargeeg Geo. H., J.P. Claremont av. Claremont
Cargeeg H. S. mgr. Herald Printg. Ho. 118 Murray st. Perth
Cargeeg Mrs.M.Forrest st.Peppermint Gro
Cargeeg R. frmr. Australind
Cargeeg R. E. butcher, Brookton
Cargeeg Ray, town clerk, Suburban rd. Sth. Perth
Cargeeg V. frmr. Australind
Cargill Alex. c/o Wogoola stn. Onslow
Cargill G. fmr. Kokerpin
Cargill Geo. teamster, W. Collie
Cargill Jas. 636 Beaufort st. Highgate Hill
Cargill Jas. frm. Wonnerup
Caris Bros. jwllrs. 92 Barrk. st. Prth
Caris John D. (C. Bros.), 56 King's Park rd. Perth
Caris Syd. J. (C. Bros.), 14 Richardson st. Perth
Cariss T. H. (asst. sec. Comcl. Union Ass. Co. Ld.); p. r. Doust st. Queen's Park
Carleson Otto, frmr. Highbury
Carless W. gdnr. Mullalyup
Carleton MissE.mu.tch.155 Oxfd.st.Leedrv
Carley Wm. bootmkr. John st. N. Fremntl
Carley Wm. C. bootmkr. St. Leonards st. Cottesloe Beach
Carlhausen Albt. frmr. Jibberding
Carlile Fnk. frmr. Ejanding
Carlin Ernest H. 34 Thomas st. Perth
Carlin Fredk. C. Forrest st. Northam
Carlin Wm. B. 94 Woolwich st. Leederville
Carling Wm. Katanning
Carlisle Claude, 104 Hay st. Subiaco
Carlisle J. frmr. Wyola
Carlisle Mrs. J. Centre st. Queen's Pk
Carlisle Robt. Meekatharra
Carlisle Wm. E. 12 Mary st. N. Perth
Carlon Jas. blksmth. Douro rd. Chstrfld
Carlon Jas. 14 Comcl. rd. B'fld
Carlon Robt. 7 John st. Perth
Carlotta Madam, 43 Francis st. Perth
CARLSEN P. O. auctioneer, land, estate & forwarding agent, Geraldton. See advt. Geraldton
Carlsen Wm. Wroxton rd. Mid. Jnct
Carlson Gustave & Amel, frmrs.Katanning
Carlson A. farmer, Popanyinning
Carlson Anders P. Forrest st. Fremantle
Carlson Carl, 187 Duke st. Plympton
Carlson Carl, 13 George st. Beaconsfield
Carlson Chas. A. 134 Trafalgar rd. E.Prth
Carlson Gus. miner, Cue
Carlson Henry, contr. Balingup
Carlson Jno. Albany
Carlson Jno. Bertie st. Guildford
Carlson L. repairer, Southern Cross
Carlson Mrs. E. 102 Victoria rd. Frmtle
Carlson Mrs. M. bdng. 18 Nwmn. st. Fre
Carlson Oscar A. Sea View st. B'fld
Carlston Harry, frmr. Mulikupp
Carltern T. H. mine owner, Kintore
Carlton Chas. Violet st. Cottesloe Beach
Carlton Donald, Jarrahdale Mill No. 6
Carlton Duncan, 100 Keightley rd. Subiaco
Carlton H. frmr. Marbellup
Carlton Mrs. R. 80 Hampton rd. Frmtle
Carlton Wm. Spring av. Middle Swan
Carlyle Mrs. I. R. confr. 201 Oxford st. Ldrville
Carlyle Thos. H. Mary st. Nedlands Park
Carlyon Wm. C. Wellington st. Northam
Carman Fredk.W. Railway ter.W.Guildfrd
Carman Mrs. E. 77 Norfolk st. N. Perth
Carman Rch.J.crtkr. off 58 Traf.rd.E.Prth
Carman Richd. J. 37 Olive st. Subiaco
Carman Wm. Flinders st. Leederville
Carmichael Chas. dairy frmr. Dwellingup
Carmichael David, 6 Bellevue ter. Perth
CARMICHAEL DONALD J. (successor to S. C. Ward & Co.) (member Stock Exchange, Perth), stock & share broker, 23 Barrack st. Perth & Hannan st. Kalgoorlie; p. r. 47 Killarney st. Lamington Heights. See card Stock & Share Brokers
Carmichael Jas. dairy fmr. Marrinup
Carmichael Mrs. E. E. Stirling Arms htl. James st. Guildford
Carmichael Mrs. R. Walcott st. Mt.Lawley

Carmichael Thos. Bldr. No. 1 lease, Bldr
Carmidy Patk. 47 Bourke st. Piccadilly
Carmody Sergt.-Maj. J. B. drl. instr. Wllngtn. st. Northam
Carmody Jno. H. Walter st. Kalgoorlie
Carmody Patrick, Albany
Carmody Robt. 30 Wesley st. Beaconsfield
Carmody Sister M. missioner, Broome
Carmody Thos. frmr. Narrogin
Carmody Thos. miner, Kurnalpi
Carmody Wm. 7 Dorothy st. Frmtle
Carn Archibald, farmer, Cuballing
Carn J. James, farmer, Cuballing
Carnaby Fredk. boat bldr. Esplanade, Nedlands Park
Carnaby Henry C. 28 Rose st. Subiaco
Carnarvon Board of Health, Carnarvon
Carnarvon Butchering Coy. Carnarvon
Carnarvon Club, Carnarvon
Carnarvon Govt. Lands Dept. (E. H. Angelo, agt.), Carnarvon
Carnarvon Hospital, Carnarvon
Carnarvon Irrig. Farm, Carnarvon
Carnarvon Livery Stables, Carnarvon
Carnarvon Munic. Council, Carnarvon
Carnarvon Produce Co. (F. Iverson, mgr.), chaff, corn & firewood mchts. Carnarvon
Carne H. V. sec. Roads Bd. & newsagt. Williams
Carne Hy. prospr. Kurnalpi
Carne Jno. R. Cyril st. W. Guildford
Carne Mrs. High schl. Katanning
Carne Mrs. F. 137 Mueller rd. Sub
Carne P. hairdrsr. York
Carnegie David H. boiler mkr. Wagin
Carnell Jno. lab. Bridgetown
Carner L. J. mus. tchr. Broomehill
Carney Jas. 190 St. Geo. ter. Perth
Carney Andw. Woodbridge ter. Mid.Junct
Carney Jas. Whim Ck
Carney Mrs. C. Prth.-Fre. rd. Cottsl
Carney Thos. 106 Charles st. Perth
Carnsew Christr. 397 William st. Perth
Carnsew Christr. F. bdg. ho. 9 Bennett st. E. Perth
Carolan Jno. J. 12 Marmion str. Plympton
Carollil Fillipo, gdnr. Faucett st. Coogee
Carollis Phillip, gdnr. Spearwood
Carpattes Jno. 73 Davis st. Bldr
Carpatus Peter, fisherman, Esperance
Carpenter Cecil, miner, Woolgar
Carpenter Chas. S. Albany
Carpenter Edwd. Albion st. Cottsl
Carpenter Harry E. 22 Mrmn. st. N. Prth
Carpenter Horatio J. C. 193 Wittenoom st. Bldr
Carpenter Jas. Daly st. Beaconsfield
Carpenter Jas. plumber, Moora
Carpenter Mrs. Geraldton
Carpenter Owen, farmer, Cranbrook
Carpenter Saml. Clontarf rd. Hamilton Rd
Carpenter Wm. H., M.L.A., J.P. 184 Mary st. Fremantle
Carpenter Wm. J. 101 Park st. Subiaco
Carr A. & J. farmers, Beverley
Carr & Co. chemists, Victoria st. Bunbury
Carr —, farmer, Dumbleyung
Carr A. agt. Phœnix Ass. Sandstone
Carr Chas. 62 Jewell st. E. Perth
Carr Chas. Ninth av. Maylands
Carr E. J. Mt. Barker
Carr Edwn. G. miner, Trafalgar
Carr F. C. const. Wyndham
Carr G. G. engine driver, Princess Royal
Carr Geo. A. frmr. Goomalling
Carr Geo. F. 92 Edward st. E. Perth
Carr H. grngcr. Greenbushes
Carr H. porter, Geraldton
Carr Harry, frm. mgr. Round Hill
Carr Harry, Guildford rd. Vict. Pk
Carr Henry, pltry. frmr. Pt. Walter rd. Bicton
Carr Hy. Waverley
Carr Hy. J. pstmstr. Suburban rd.S.Perth
Carr Jas. off Brown st. E. Perth
Carr Jas. Nelson st. Osborne Pk
Carr Jas. Victoria st. Bunbury
Carr Jno. President st. Kalgoorlie
Carr Jno. H. farmer, Balingup Brook
Carr Jno. T. Vict. st. Kalg
Carr Jos. 34 Denis st. Subiaco
Carr Jos. Rhodes st. Kalgoorlie
Carr Mrs. A. ref. rms.220 Brown st.E.Prth
Carr Mrs. E. M. 58 Brookman st. Kalgrlie
Carr Mrs. T. 98 Summers st. E. Perth
Carr Percy V. baker, 163 Mandurah rd. Beaconsfield
Carr Robt. 21 Simpson st. Perth
Carr Robert G. farmer, Green Hills
Carr S. miner, Menzies
Carr Sydney H.56a,Brookman st.Kalgoorlie
Carr T. miner, Woolgar
Carr T. J. shrebkr. & mining agt.Norsemn
Carr Wm. frmr. Marbellup
Carr Wm. J. 9 West par. E. Perth
Carra Saml. Hopetoun av. Northam
Carrara Aristide, 65 Wittenoom st. Bldr
Carren Jas.Golden Ridge htl.Golden Ridge
Carren Jos. Lane st. Kalgoorlie
Carren Patk. Bulong rd. Kalg
Carriall W. farmer, Armadale
Carrick Chas. H. 95 Hay st. Subiaco
Carrick Miss B. mu. tch. 34 Alex. rd. Fre
Carrick Mrs. M. 34 Alexander st.Fremntle
Carrick Regnld. 671 Murray st. Perth
Carrick Thos. H. 95 Parry st. E. Perth
Carrick Thos. J. contr.176 Ellen st.Frmtle
Carrick W. J. auctnr. & est. agt. Moora
Carrie —, farmer, Dumbleyung
Carrigg Bros. storekprs. Greenbushes
Carrigg Jno. Royal htl. Morgans
Carrigg Michl. J. plumber, 337 Hannan st. Kalgoorlie
Carrigg Mrs. E. 107 Outtram st. Perth
Carrigg Thos. frmr. Dwalganup
Carrington F. Cooper, tchr. Gladstone rd. Belmont Park
Carrington Jas.D.25 South st. Beaconsfield
Carrington Jno. T. 134 Forrest st. Boulder
Carrington Wellington, civ. eng. 61 St. Geo. ter. Perth
Carrol Thos. mgr. Overdale stn. Nullagine
Carroll Christr. 66b, Hanbury st. Kalg
Carroll D. Geraldton
Carroll Danl. B. 167 Edward st.East Perth
Carroll Geo. carrier, Nannine
Carroll Hy. West Boulder lease, Boulder
Carroll Hilray, clerk, Carnarvon
Carroll Hugh, Nth. Kalgurli lease,Boulder
Carroll J. Carnarvon
Carroll J. Geraldton
Carroll I. A. contr. Kojonup
Carroll J. M. frmr. Kojonup
Carroll Jas. grocer, Wagin
Carroll Jno. 179 Brisbane st. Perth
Carroll Jno. frmr. Noggogeerine
Carroll Jno. guard, Kurrawang
Carroll Jno. Hunt st. Montana
Carroll Jno. miner, Copperfield
Carroll Jno. Nth. Kalgurli lease, Boulder
Carroll Jno. C. 180 Vivian st. Boulder City
Carroll Jno. M. frmr. Noggojerring
Carroll Jno. M. 6 Holland st. Fremantle
Carroll Jno. S. Campbell st. Piccadilly
Carroll Jos.comcl.trvlr.Wllngtn. st.Bunbry
Carroll Jos. rly.emp.Wellington st.Bunbry

Carroll Laurence, Sutherland st. Kalg
Carroll M. pstl. asst. Wyndham
Carroll Michl. Caledonian av. Bayswater
Carroll Michl. frmr. Arrino
Carroll Michl. Geraldton
Carroll Michael, junr. Geraldton
Carroll Michael, wheelwright, Carnarvon
Carroll Miss, ref. rms. Three Springs
Carroll Patk. Jarrahdale Mill No. 6
Carroll Rev. Patk. (R. C.), New Norcia
Carroll Peter P. Davies rd. Nth.Fremantle
Carroll R. mgr.Hawkhurst stud farm,York
Carroll Thos. teamster, Mt. Magnet
Carroll Thos. H. Riverside rd. Rhmnd
Carroll Thos. J.94 Brookman st.Kalgoorlie
Carroll Thos. V. (Dwyer & C.), Leake st. Peppermint Gro
Carroll W. clk. crts. Pingelly
Carroll Wm. frmr. Yilliminning
Carroll Wm. 37 Thomas st. Chesterfield
Carroll Wm. J. lodg. hse. 122 Egan st. Kalgoorlie
Carroll Wm. J. 333 Perth st. Subiaco
Carrotts Martin, frmr. Mulikupp
Carruthers C. stn. hand, Yandanooka
Carruthers Ernest, farm mgr.Roslyn Farm
Carruthers Geo. J. Guildford rd. Vict. Pk
Carruthers James, pastoralist, Broad Arrw
Carruthers Jno. C. farmer, Mullewa
Carruthers Mrs. F. teacher, Quindalup
Carruthers Mrs. G. Jewell st. E. Perth
Carse Wm. M. 11 Cargill st. Victoria Park
Carslake Jas. graz. & butcher, Montague
Carslaw Stephen, 241 Charles st. Perth
Carson & Gardiner,grcrs.James st.Guildfrd
Carson —, 56 Fremantle rd. Vict. Pk
Carson Albt. E. Waylen st. Guildford
Carson Alfd. jrnlst. 207 Lincoln st. Highgate Hill
Carson Alfred E. 39 Walcott st. N. Perth
Carson Alfd. E. A. King Wm. st.Bayswatr
Carson Archd. J. Lane st. Kalg
Carson Chas. miner, Cardiff
Carson E. C. Jenkins st. Montana
Carson Edwd. 73 Alma rd. N. Perth
Carson Hy. frmr. Northampton
Carson Hy. frmr. Yuba
Carson Hy. storekpr. Northampton
Carson Jas. 119 Grosvenor rd. N. Perth
Carson Jno. T. grazier, Moonyoonooka
Carson Mrs. C. Jenkins st. Montana
Carson Mrs. Eliza, dressmkr. Collie
Carson Mrs. J. 98 Victoria rd. Fremantle
Carson Mrs.M. grngrcr.170 Sth. ter.Frmtle
Carson R. miner, Carbine
Carson Reuben (C.& G.),James st.Guildfrd
Carson Richd. B. Reginald st. Cottsl. Bch
Carson Robt. Coogee
Carson Robt. farmer, Jandakot
Carson Saml. Jarrahdale Mill No. 6
Carson Saml. miner, Shotts
Carson Saml. Swan st. Guildford
Carson Saml. H. Rosetta st. W. Guildford
Carson Thos. grazier, Moonyoonooka
Carson Vivian, farmer, Yuba
Carson W. sec. Mullewa Rds. Bd.Mullewa
Carson Wm. Rly. htl. Lennonville
Carson Wm. D. 225 South ter. Fremantle
Carss F. H. farmer, Kellerberrin
Carss T. H. fmr. Dardening Ck
Carstairs Wm. 16 Hamilton st. Subiaco
Carswell Jno. H. Melville st. Claremont
Carswell Wm. Richardson st. Toorak
Carswell Wm. C. Hunt st. Coolgardie
Carter & Barr, est. & machny. agts. Fitzgerald st. Northam & Toodyay & prod. mchts. Kellerberrin
Carter Bros. farmers, Quindalup

CARTER & CO. R. B.

drapers, 48 Market st. Fremantle; also at Geraldton & Northam. Tel. 591 Fremantle
Carter & Howling, chmsts.939 Hay st.Prth
Carter & Semple, forw. agts. & liv. stbls. Fitzgerald st. Northam
Carter —, mgr. Wandagee stn. Carnarvon
Carter A. bootmkr. Menzies
Carter A. farmer, Busselton
Carter A. J. frmr. Cunderdin
Carter Albt. 114 Edward st. E. Perth
Carter Alfd. W. Wellman st. Guildford
Carter Arth. E. 8 Smyth st. Subiaco
Carter Arth. N. Capel
Carter Basil, Morell st. Northam
Carter Chas. Clayton st. Mid. Junct
Carter Chas. frmr. Doodenanning
Carter Chas. 12 McEwan st. Leederville
Carter Chas. miner, Brown Hill
Carter Chas. B. draftsman, Bridgetown
Carter Chas. E. Kathleen st. W. Guildford
Carter D. G. Collie
Carter Denis J. 52 Belvidere st. E. Perth
Carter E. J. Barrabupp
Carter Ernest, 45 Chaffers st. Boulder
Carter Ernest, motor gar. 30 Bannister st. Frmtle
Carter F. frmr. Aldinga
Carter F. C. frmr. Wickepin
Carter F. E. frmr. Cunderdin
Carter F. J. farmer, Cuballing
Carter Francis, farmer, Woodanilling
Carter Francis E. Newcastle rd. Northam
Carter Fredk. 228 Egan st. Kalg
Carter Fredk. 17 Elm st. W. Perth
Carter Fred, 63 Forrest st. Nth. Perth
Carter Fredk. J. (C. & Barr), Newcastle st. Northam
Carter Fredk. T. farmer, Tammin
Carter Geo. contr. Dongarra
Carter Geo. frmr. Karribine
Carter Geo. 100 St.Leonard's av.Leedervlle
Carter Geo. Marmion st. Cottsl
Carter H. farmer, Busselton
Carter H. farmer, Elsternwick
Carter H. L. 221 St. George's ter. Perth
Carter Harold (C. Bros.), Quindalup
Carter Harry, frmr. Wongan Hills
Carter Harry G. fruitr. Brookton
Carter Hector, 26 Oroya st. Boulder
Carter Hy. Eastbourne st. Cottesloe Bch
Carter Hy. Frank st. Kalgoorlie
Carter Henry, Hay st. Claremont
Carter Hy. strmn. Ivnhoe. G. Corp. Bldr
Carter Herbt. frmr. Mt. Dick
Carter Horace R. 24 Gold st. B'field
Carter Ike, Boundary st. Kalgoorlie
Carter J. butcher, Beverley
Carter J. E. draper's asst. Carnarvon
Carter J. E. wine saloon, Fitzgerald st.; p. r. Gairdner st. Northam
Carter J. G. farmer, Esperance
Carter J. W. frmr. Nangeenan
Carter Jas. Bay rd. Nth. Fremantle
Carter Jas.contr.59 Blencowe st.Leedervlle
Carter Jas. 114 Edward st. E. Perth
Carter Jas. 151 Macdonald st. Kalgoorlie
Carter Jas. Swan st. N. Frmtle
Carter Jno. Block 45, Eclipse l. Kallaroo
Carter Jno. farmer. Grass Valley
Carter Jno. farmer, Quellington
Carter Jno. farmer, Wonnerup
Carter Jno. Hamilton st. Bldr
Carter Jno. A., J.P. Davies rd. Claremont
Carter Jno. C. (off) Broome st.N.Fremantle
Carter Jno. F. Johnson st. Guildford

Carter Jno. S. farmer, Benjaberring
Carter Rev. L. L. (Meth.), Menzies
Carter Louis, 33 Gladstone st. E. Perth
Carter Leslie W. cycle agt. Leonora
Carter Martin, Chester rd. Clrmnt
Carter Miss, bdng. ho. Lawlers
Carter Miss J. bdg. 22 Brkmn. st. Kalg
Carter Mrs. A. 21 Russell st. Fremantle
Carter Mrs. B.bdg. ho.222 St.Geo.ter.Prth
Carter Mrs. C. E. 83 Moore st. Perth
Carter Mrs. D. bdg. ho. Worsley
Carter Mrs. E. 176 Aberdeen st. Perth
Carter Mrs. J. Thompson rd. N. Frmtle
Carter Mrs. J. Woodanilling
Carter Mrs. R. bdg. hse.1048 Hay st.Perth
Carter N. frmr. Waeel
Carter Percy (C. Bros.), Quindalup
Carter Percy, farmer, Busselton
Carter Percy M. Fitzgerald st. N. Perth
Carter R. hdsr. & tob. 857 Hay st. Prth
Carter Reuben, farmer, Three Springs
Carter Richd. (C. & Co.), 126 Victoria rd. Frmtle
Carter Robt. farmer, Mandurah
Carter Robt. F. 219 Havelock st. Perth
Carter Robt. N. farmer, Meckering
Carter S. farmer, Busselton
Carter Samuel J. Hamilton st. Boulder
Carter Saml. J. Pirie st. Bldr. City
Carter Stephen, farmer, Pinjarrah
Carter Sydney, farmer, Quindalup
Carter Syd. F. Chidlow st. Northam
Carter Syd. F. Shenton rd. Clrmnt
Carter Thos. engine driver, Leonora
Carter Thos. fruitr. Federal rd. Kalgoorlie
Carter Thos. miner, Nth. Boulder lease, Hill End
Carter Thos. Thompson rd. Claremont
Carter Thos. F. 22 Parkes st. W. Perth
Carter Thos. J. 6 Evans st. Bldr
Carter Thos. O. Ewart st. Midland Junct
Carter Tom, Shenton rd. Clrmnt
Carter W. farmer, Roelands
Carter W. sau. contr. Buswck. Jnct
Carter W. J. btchr. Noggerup
Carter W. W. farmer, Meckering
Carter Wedenck J. Gillimanning
Carter Wesley, frmr. Malabine
Carter Wesley T. Gairdner st. Northam
Carter Wilfred L. Guildford rd. Northam
Carter Wm. contr.Willyung rd.King River
Carter Wm. farmr. Kokardine, Goomalling
Carter Wm. frmr. Wongan Hills
Carter Wm. H. Federal rd. Kalgoorlie
Carter Wm. J. carter, Meekatharra
Cartheur Mrs. C. Albany
Carthew Fdk. C. stn. mstr.261 Roe st.Prth
Carthew Mrs. M. 211 Collins st. Picc
Carthew T. H. Kintore htl. Kintore
Carthew T. H. mine owner, Carbine
Carthew V. night off. Kurrawang
Cartledge Fredk. A. 16 Brookman st. Kalg
Cartledge Jas. J. Hewitt st. Kalg
Cartledge Mervyn R. carpntr. Chidlows W
Cartledge Thos.A.North st.MidlandJunctn
Cartmel Jno. G. E. 400 Barker rd. Subiaco
Cartrell Fnk. 48 Hill st. E. Perth
Cartwright Arth. President st. Kalgoorlie
Cartwright Chas. Central av. Maylands
Cartwright Edwn. Beverley
Cartwright Hubt. J. Coogee st. Mt. Haw
Cartwright Jno. 3 Church st. Perth
Cartwright Miss C. dsmk. 65 Vic. rd. Fre
Cartwright Mrs. E. 32 Rose st. Bcnsfld
Cartwright Robt.J.56 Victoria rd.Fremntle
Cartwright Thos. Antrim st. Leederville
Cartwright Thos. H. 116 Woolwich st. Leederville
Cartwright Thos. R. Gill st. Mt.Hawthorn
Cartwright Wm. Roberts st. Kalgoorlie
Carty Jas. M. rly. emp. Mulikupp
Carty Patience, pstmstrss. Mulikupp
Carvel Richd. timekpr. Gwalia
Carver Hy. C. 129 Davis st. Bldr
Carvolth Richd.hrdr. & tob.812Hay st.Prth
Carvosa —, Day Dawn
Carwardine C. A.acct. Royl. Stnd. m.Yuin
Carwardine Geo. bridge carptr. Jarrahdale
Carwardine Jno. farmer, Dumbleyung
Carwardine W. carpenter, Geraldton
Cary Chas. H. 116 Wittenoom st. E. Perth
Cary Ernst. H.nursry. 164Vincent st.Ldrvl
Cary Walter, Bruce str. N. Fremantle
Casas Mrs. M. confr. Pingelly
Case E. J. Jenkins st. Montana
Case Fredk. billd. saln. 51a, Market st. Frmtle
Case Fredk. J. Harvey st. Cott. Bch
Case Leonard, tchr. Peak Hill
Casellas Jno. carver, 9 Murray st. Pth
Casely Wm. L. 148 Burt st. Boulder
Caserly Peter, Thompson rd. N.Fremantle
Casey —, farmer, Nungarin
Casey Danl. stnr. 160-162 William st.; p. r. 134 Vincent st. N. Pth
Casey Dennis D. frmr. Kwelkan
Casey Edwd. 23 King William st.Beaconsfld
Casey Fredk. A. 24 Campbell st.Piccadilly
Casey Geo. Seventh av. Maylands
Casey Geo. Wittenoom st. Piccadilly
Casey Hy. 41 King Wm. st. B'field
Casey Hy. san. contr. Doodlakine
Casey Hy. J. 99 Stone st. Perth
Casey Hugh, Geraldton
Casey J. laundry, Collie
Casey Jas. farmer, Balbarrup
Casey Jas. 28 Hickory st. Chesterfield
Casey Jas. 25 King Wm. st. B'field
Casey Jno. 31 Tuckfield st. Fremantle
Casey Jno. H. Thompson rd. N. Fremantle
Casey Jos. J. Georgina st. Bayswater
Casey Jos. S. 80 Hay st. Subiaco
Casey Mrs. Agnes, 70 Francis st. Perth
Casey Mrs. E. 30 Oxford st. Ldrville
Casey Mrs. J. bdg. ho. 63a, Wittenoom st. Bldr
Casey Mrs. M. E. Willis st. Cottesloe Bch
Casey Patk. frmr. Kwelkan
Casey Patk. J. Hensman rd. Subiaco
Casey Thos. G. 180 Hopkins st. Boulder
Casey Wm. J. contr. Moojebing
Casey Wm. T. Anstey st. Claremont
Cash & Co. grocers, 604 Hay st. Perth
Cash Butchering Co. Brookton
Cash & Co. mchts. Cossack
Cash Drapery Co. Dangin
Cash Drapery Stores, 50 Burt st. Boulder
Cash Furn. Co. Hamilton st. Boulder
Cash Tailoring Co.97Hannan st.Kalgoorlie
Cash Thos. miner, Boogardie
Cash Wm. F. miner, Boogardie
Cashen Patk. Forrest st. Coolgardie
Cashin H. blksth. Mornington Mills
Cashin Jos. Wright st. Beaconsfield
Cashin Mrs. C. Greenbushes
Cashin Thos. Meekatharra
Cashman Geo. carr. off 36 Nrflk. st. Fre
Casidy Miss M. E. 11 Aberdeen st. Perth
Casino Gold Mine, Leonora
Caskey Wm. miner, Paddington
Caskie Harry, farmer, Barton
Caskie Jno. farmer, Barton
Casley H. miner, Melb. st. Brown Hill
Casley Mrs. C. drpr. Bay View ter. Claremont

Casley Richd. Walter st. Kalgoorlie
Casley Thos. butcher, 27 Canning rd. Plymptn
Casley Thos. J. 194 Royal st. E. Perth
Casper Henry, 282 Hay st. Perth
Cass G. & R. drapers, Katanning
Cass Berry, 189 Fitzgerald st. N. Perth
Cass Francis, 206 Railway par. Leederville
Cass H. tailor, Moora
Cass Jno. farmer, Wagin
Cass Miss A. drsmkr. Onslow rd. Subiaco
Cass Miss G. Katanning
Cass Miss M. Katanning
Cass Moses, box facty. 16 Wellman st. Perth; p. r. 35 Money st
Cass Wm. Onslow rd. Subiaco
Cassady Jas. Claremont av. Claremont
Cassells Chas. J. 41a, Dwyer st. Bldr
Cassells Edwd. 160 Richardson st. Bldr
Cassells Jos.G.Kalgurli, Consols lease,Bldr
Cassels Jas. B. 51 Dart st. Bldr
Cassels Wm. teacher, Ida H
Casserly Paul M. 412 Egan st. Kalg
Cassey Jno. Mt. Magnet
Cassidy A. farmer, Kodj Kodjin
Cassidy Andrew, const. Broad Arrow
Cassidy Edw. frmr. Northampton
Cassidy Edwd. High st. Frmtle
Cassidy Geo. H. Davyhurst
Cassidy Jas. Boulder N.Ext. lease,Boulder
Cassidy Jas. 236 Bulwer st. Pth
Cassidy Jas. train examiner, Pinjarrah
Cassidy Mrs. C. Southern Cross
Cassidy Mrs. E. 164 Brisbane st. Perth
Cassidy Patk. engine driver, Argyle
Cassidy Thos. Miners Arms htl. Collie
Cassin Frank, prospector, Burtville
Cassin Robt. prospector, Burtville
Casson Mrs.A.bdg.ho.239 Beaufort st.Prth
Casson Mrs. E. 52 Cheetham st. Kalgoorlie
Castagnetti Jno. Londonderry rd.Montana
Castanos Merciano (R. C.), New Norcia
Castensen PeterT.150Wittenoom st.E.Prth
Casterton Chas. miner, Cardiff
Castieau & Coy. (W. B.), livery stables, Wellington st. Perth
Castieau Celia, store & p. m. Roelands
Castieau W. B. farmer & grazier, Roelands

CASTLE HOTEL, York. T C. Evans, proprietor
See advt. York section

Castle & Wringe, frmrs. Kirupp
Castle Alfd. E. Turton st. Guildford
Castle Chas. H. Federal rd. Kalgoorlie
Castle Dennis Eli, Margaret rd. Mid.Junct
Castle Ebenezer, Turton st. Guildford
Castle Fredk. C. Byers rd. Mid. Junct
Castle Gabriel, farmer, Wagin
Castle John, Victoria st. Bunbury
Castle Mrs. D. 56 Forrest av. E. Perth
Castle Thos. farmer, Donnybrook
Castle Thos. G. farmer, Dumbleyung
Castle Wm. farmer, Dumbleyung
Castledine Arth. J. newsagt. Fitzgerald st.; p. r. Wellington st. Northam
Castledine C. J. wood contr. Leonora
Castledine G. farmer, Meckering
Castledine Geo. A. H. blksmth. 2 Armagh st.; p. r. 58 Leonard st. Vict. Prk
Castledine H. A. Gledhow, Albany
Castlehow Herbt. 108 Oroya st. Boulder
Castlehow Stephen W. H.50 Dwyer st.Bldr
Castlehow Thos. 112 Oroya st. Boulder
Castlemain Wm. Mary st. N. Fremantle
Castlemaine Brewery Ld. Riverside rd. Richmond
Castles Frank, contr. Hall's Ck
Castles Geo. King st. Claremont
Castles Gordon, miner, Comet Vale
Castles Mrs. S. J. Nrwd. rd. Belmnt
Castleton Jas. President st. Kalg
Castley Mrs. E. E. 13 Tate st. Ldrville
Caston Hero, Faraday st. N. Perth
Catchpole G. W. Mornington Mills
Catchpole Hnry. carpenter, Lion Mill
Catchpole Herbt. J. baker, Ora Banda
Catchpole Jas. Harold st. Mid. Junct
Catchpole Miss L. ref. rms.273 Wm. st.Pth
Catchpole Walter, Walcott st. Nth. Perth
Cathedral Chambers, Cathedral av. Perth
Catherall Aug. W. 20 Hutt st. N. Perth
Catherall Jno. E. Wm. st. Mid. Junct
Caterer Albt. J. Montreal rd. Mid. Junct
Cathew Fredk. C. stn. mstr. Dwyer st. W. Perth
Cathie A. J. Shamrck. htl. Fitzgerd. st. Nrthm
Cathie J. E. chf. elect. officer, St. Geo. house, St. Geo. ter. Pth
Catholic Yo. Men's Soc. Brkmn. st. Kalg
Catlett Waldo E. jeweller, Carey st. sth. Bunbury
Catlin & Son, wood dlrs. 534 Beaufort st. Highgate Hll
Catlin Percival C. (C. & Son), 83 Mary st. Highgate Hill
Catlin Wm. C. (C. & Son), 83 Mary st. Highgate Hill
Catling & Meekes, "Advertiser," Albany
Catling Arthur (C. & Meeks), Albany
Catling Mrs. C. tch. mu. 111 Hay st. Subc
Cato Frank W. 84 Outram st. Perth
Cato G. W. contr. Hines Hill
Cato Jas. Robert st. Osborne Pk
Catomore A. mgr. Union Bank,Pt.Hedland
Cattach Mrs. L. M. 263 Beaufort st. Pth
Cattanach Jas. 37 Kingston rd. Vic. Park
Catten Jas. W. J. cab pr. Bckld. st.Nrthm
Catterall Wm. 107 Fitzroy st. Vic. Pk
Catton Edwd. frmr. Narrikup
Caudle Sydney, farmer, Beverley
Caudwell A. leaseholder, Menzies
Caudwell Frnk. Beaconsfield av. Mid.Junct
Caulfield Edwd. Collie
Caulfield Jos. Sayer st. Mid. Junction
Caunce Robt. H. 183 Hay st. Perth
Caunce Wm. 116 Vincent st. Leederville
Cauter Wm. P. Hill st. Bayswtr
Cavaglia Jasper, frmr. & str. Gowrie
Cavagna Augustino, miner, Moolyella
Cavalier Alfd. Jas. 14 Millen st. Boulder
Cavalier Francis C. Croesus Sth. Lse. Brown Hll
Cavalier Mrs. S. 14 Millen st. Bldr
Cavanagh Bros. farmers, Kojonup
Cavanagh & Cavanagh, architects, 42 St. George's ter. Perth
Cavanagh C. guard, Collie
Cavanagh Francis O. Charles st. Mid. Junction
Cavanagh Frank, Quarry st. Coolgardie
Cavanagh Fredk. J. 2 Catherine st.Subiaco
Cavanagh Hy. btmkr. Helna. st. Mid. Jnc
Cavanagh J. farmer, Wyalcatchem
Cavanagh Jas. clerk, Esperance
Cavanagh Mchl.F.(C. & C.),15Altna.st.Prth
Cavanagh Mrs. B. pstmstrss. Gin Gin rd. Middle Swan
Cavanagh Mrs. Rose, Bernard st.Claremnt
Cavanagh Percy, engine driver, Woolgar
Cavanagh Thos. C. 78 North ter. Boulder
Cavanagh Thos. H. com. & est. agt. 20 Oxford st. Leederville
Cavanough Jno. farmer, Eradu

Cavazzi Maurice, Turner st. Kalg
Cave & Lindley, drssmkrs. 220 Beaufort st. Pth
Cave Chas. J. G. 75 Dwyer st. Boulder
Cave Geo. E. D. 18 Church st. Perth
Cave Miss Agnes, John st. Cottesloe
Cave Mrs. J. nurse, 75 Dwyer st. Boulder
Cave Sid. ticket writer,264 Murray st.Prth
Cavendish Arth. Matheson rd. Applecross
Cavey Chas. Hamilton st. Bayswater
Cavey Wm. T. Servetus st. Claremont
Caw A. B. farmer, Nangeenan
Caw W. B. farmer, Nangeenan
Cawley Hy. N. Swan st. N. Fremantle
Cawley Jno. 166 Hopkins st. Boulder
Cawrse Edwin, 49 Leviathan st. Boulder
Cawrse Wm. 116 Clancy st. Boulder
Cawte Edwd. prospector, Mt. Mortimer
Cawthorne Edwd. W. 29 Rosebery st. Jolimont
Cawwood C. Canning Bridge
Cayford E. F. well sinker, Yuin
Cayford F. miner, Yalgoo
Caygill Geo. J. frmr. Korrelocking
Ceasar Ernst. dairy, Richardson rd.Coogee
Ceasar Mrs. F. 183 Victoria rd. Fremantle
Cecil D. Meckering
Cecil Eustace C. 373 Rokeby rd. Subiaco
Cecil Jas. fcy. gds. Bayly. st. Coolg
Cecil Thos. W. 7 Amherst st. Beaconsfield
Cecilia Mother M. St. John of God Convent, Salvado rd. Subiaco
Celtic Café (Miss N. Vallance), 528 Hay st. Prth
Celtic Club, 532 Hay st. Perth
Central Bd. of Health, 57 Murray st.Perth
Central Boot Co. Victoria st. Bunbury
Central Chambers, 66 William st. Perth
Central Chambers, 81 High st. Fremantle
Central Dining Rms. Dowerin
Central Fire Station (Jas. M. Lapsley, J.P. chf. off.), Irwin st. Perth
Central Gardeners' Mkts. Ld. fruit mchts. 367 Murray st. Perth
Central Ins. Co. Ld. 95 St. Geo. ter. Prth
Central Rail. St. Wellngtn. st. Prth
Central Stock Bazaar (Perry & Thomas, proprs.), Wellington st. Perth
Central & West Boulder G.M.Ltd.Kalgrlie
Cerderna Jno. frmr. Waterloo
Cerini Arth. V. 7 Davis st. Bldr
Cerini Victor L. 34 Troode st. W. Perth
Cerney B. farmer, Balbarrup
Ceylon Bureau (Wm. R. Mann, dir.), 81 St. George's ter. Perth
Chadd & Whitty, bakers, Victoria st. Bunbury
Chadd Thos. (C. & Whitty), Stirling st. Bunbury
Chadd Thos. (C. & Whitty), Bunbury
Chadwick Chas. William st. Midland Junc
Chadwick Geo. Kunanalling
Chadwick Geo. 17 Wood st. Fremantle
Chadwick J. E. Southern Cross
Chadwick J. J. farm mgr. Goomalling
Chadwick Jas. farmer, Cuballing
Chadwick Jno. A. 16 Nelson st. Beaconsfld
Chadwick Mrs. farmer, Malyalling
Chadwick Mrs. J. senr. Southern Cross
Chadwick Saml. farmer, Cuballing
Chadwick Wltr. T. Royd st. Mt. Lawley
Chaff Percy J. off 118 Quarry st. Fremntle
Chaffers G. M. Co. Ltd. Boulder rd. Kalg. & Kamballie
Chaler Wm. J. Vict. st. Kalg
Chalk Frank, 148 Cambridge st. Ldrville
Chalker Walt. E.17 Kensington st.E.Perth
Challand A. E. ironmgr. Broome
Challand Walter E. farmer, Albany
Challand Wltr. L. 97 Mongr. st. Leedrv
Challen Oliver, 19 Moir st. Perth
Challen Robt. Wm.47Smith st.Highgate Hl
Challenger A. tailor, Pingelly
Challenger Alex. Montague
Challenger Arth. 57 Kimberley st. Leeder
Challenger Fredk. W.92Forrest st.Boulder
Challinger Benj. 35 Bellevue ter. Fremntle
Challoner Albt. Albany
Challoner J. pearler, Broome
Challwell Saml. 231 Swanbourne st. Fremantle
Chalmer Capt. Hamer B. magazine, Woodmans Pt
Chalmers Alfd. D. Mills av. Bayswater
Chalmers J. minr. Croesus Sth. lse. Brown Hill
Chalmers Jas. (C. & Browne), 16 Douro rd. Chesterfield
Chalmers Jas. engnr. Beach st. Fre
Chalmers Jas. frmr. Ejanding
Chalmers Jno. 364 Newcastle st. Pth
Chalmers Pet. swyr. Jarrhdle. Mll. No. 6
Chalmers R. L. J. com. agt. Nungarin
Chalmers Wm. 280 Hamersley rd. Subiaco
Chalmers Wm. 8 Hensman st. Subiaco
Chalmers Wm. J. butcher, Derby
Chaloner Danl. cycle repairer, 112 Rokeby rd.; p. r. 9 Rupert st. Subiaco
Chaloner Jos. Charles st. Subiaco
Chamber of Mines of W. A. (incorp.), 115 Egan st.Kalgoorlie & Hunt st.Coolgardie
Chamber Hy. Ernst. Wdmn's. Pnt. Coogee
Chamberlain A. E. tchr. Gnowangerup
Chamberlain Alfd. boat bldr. Clontarf rd. Hamilton Road
Chamberlain Arth. L. surveyor,Bridgetwn
Chamberlain Chas. A.42 Price st.Fremntle
Chamberlain E. B. I. dyer, White rd. Bunbury
Chamberlain Harold, miner, Sandstone
Chamberlain Hy. Fitzgerald st. Northam
Chamberlain Leonard, pearler, Broome
Chamberlain Mrs. B.postmstrss.Rathmines
Chamberlain Mrs. M. coffee pal. 459 Wellington st. Perth
Chamberlain Mrs. M. 144 Vincent st. Leedervlle
Chamberlain Mrs. M. E. tea rms. 9 Cent. arcd. Pth
Chamberlain P. pearler, Broome
Chamberlain S. E. farmer, Kellerberrin
Chamberlain Saml. 94 Clancy st. Boulder
Chamberlain Sydney, pearler, Broome
Chamberlain T. frmr. Armadale
Chamberlain T. W. frmr. Koolberin
Chamberlain Thos. broker, Sandstone
Chamberlain W. A. pearler, Broome
Chamberlain Wm. A. Hamilton Rd
Chamberlin Stanley, frmr. Jibberding
Chambers Alfd. farmer, Ravensthorpe
Chambers Alice E. pstmstrss. Broome
Chambers Arth. E. Victoria st. Mid. Junct
Chambers Arthur S. Ravensthorpe
Chambers Arth. T. The Crescent, Boulder
Chambers Cecil I. 113 Zebina st. Norwood
Chambers Chas. 149 Forrest st. Frmtle
Chambers Chas. E. Healey rd. Bcnsfld
Chambers Chas. H. 100 Bourke st. Picca
Chambers Cyril G. carrier. Meekatharra
Chambers Ernst. W. 154 Fitzgerald st. N. Perth
Chambers Francis E. Greenbushes
Chambers Fred. W. bldr. & contr. Claremont av. Claremont
Chambers Hy. E. 252 South ter. Fremntle
Chambers Hy. J. 14 Raphael st. Subiaco

Chambers Herbt. Amherst st. Fremantle
Chambers Jabez F. Guildford rd. Vict. Pk
Chambers Jno.A.28Curedale st. Beaconsfld
Chambers Jn. C. car. 80 Parry st. E. Prth
Chambers Jos. C.126 Monger st.Leedervlle
Chambers Miss P. 80 Dugan st. Kalg
Chambers Mrs. I. store, Perth rd. W. Guildfd
Chambers Mrs. J. 1 Quarry st. Fremantle
Chambers Mrs. L. confr. 940 Hay st. Pth
Chambers Mrs. L. 169 Tower st.Leedervlle
Chambers Patk. Oroya E. lease, Hill End
Chambers W. farmer, Kodj Kodjin
Chambers W. farmer, Bridgetown
Chambers Wltr. 347 Mueller rd. Subiaco
Chambers Wm. frmr. Nungarin
Chambers Wm. C. 1 Norfolk st.Leederville
Chambers Wm. H. graz. Dinninup
Chamers Wm. 41 Lawler st. Subiaco
Chamley Wm. Piesse st. Montana W
Champ & Fox, 86 James st. Perth
Champ Geo. 40 Albert st. N. Perth
Champion Bay Hairdr. Sal. Geraldton
Champion A. gardener, Kalamunda
Champion Edwd. C. Comcl. htl. Lawlers
Champion Isaac, Grosvenor st. Bayswater
Champion J. H. fruit grower, Bedfordale
Champion Jno. 103 Hampton rd. Fremantle
Champion Wm. A. 3 James st. Fremntl
Chan On, greengcr. 6 Alexr. rd. Fremantle
Chancellor Harld. M. Willis st. Cottsl. Bch
Chandler & Lee, hairdsrs. Dowerin
Chandler Albt. G. 278 Perth st. Subiaco
Chandler Alfd. B. 33 Agnes st. Beaconsfld
Chandler Alfd. T. 17 Kimberley st.Ldrville
Chandler Chas. A. 10 Salvado row,E.Perth
Chandler Chas. R. 226 Lord st. Perth
Chandler E. V. S. frmr. Torbay Jctn
Chandler Edmd. (C. & Lee), Dowerin
Chandler Edwin Jno. 115 Kimberley st. Leederville
Chandler Fred. W. const. Fairbairn st. Fremntle
Chandler J. Lowden
Chandler J. H. Bedfordale
Chandler Jn. B. Bouldr. Junct. lse. Bldr
Chandler Jno. T. Orlando st. CottesloeBch
Chandler Mrs.E.72 Heytesbury rd.Subiaco
Chandler Percival S. 16 Florence st. Pth
Chandler Richd.Blk.45,Eclipse lse.Kallaroo
Chandler Rchd. bdg. ho. Leake st.Pep.Gro
Chandler Saml. farmer, Donnybrook
Chandler T.charcoal burner,Princess Royal
Chandler Thos. tchr. James st. Pth
Chandler Wm. Hewitt st. Kalg
Chandler Wm. J. grngrcr. Pth.-Frmtle. rd. Cottesloe
Chandler Wm. J. tchr. Forrest st.Sth. Pth
Chandler Wm. R. btchr.President st.Kalg
Chaney Jos. C. 324 Piccadilly st. P'dilly
Chant Albt. C. 29 Parker st. N. Perth
Chant Jas. H. 55a, Forrest st. Bldr
Chant Luke, Maguire
Chant Richard, Maguire
Chant Walter, compositor, Cue
Chantler Jas. platelyr. Cranbrook
Chaplin Jean H. Burnside st. Bayswater
Chaplin Mrs. H. 66 Bronte st. E. Perth
Chaplin Mrs. Jas. Hannan Nth. lease, Mullingar
Chaplow Thos. contr. Morgans
Chapman & Co. Edwd. ins. agts. 111 St. George's ter. Perth
Chapman & Jose, aer. w. mfrs. Geraldtn
Chapman F. G. & G. farmers, Donnybrook
Chapman Experimental Farm, Chapman
Chapman Upp. Roads Bd. Mt.Erin Siding
Chapman , farmer, Gosnells
Chapman A. E. farmer, Donnybrook
Chapman A. G. watchman, Brown Hill
Chapman Alfred, Albany
Chapman Alfd. W. 1 Cntrbry.ter.Vict.Prk
Chapman Arth. F. postal asst. Nthmptn
Chapman Bedford,671Hannan st.Kalgoorlie
Chapman Bedford, 68 Vincent st. L'dville
Chapman Chas. frmr. Ravensthorpe
Chapman Chas. (sub-coll. estms.); p. r. Prinsep st. Bunbury
Chapman Chas. V. Jackson st. N.Fremntle
Chapman Chas. E. watchmkr. Geraldton
Chapman D. 162 Burt st. Bldr
Chapman E. farmer, Arthur River
Chapman E. M. Mooloo Downs stn. Gascoyne River, Carnarvon
Chapman Edwd. 30 Colin st. Perth
Chapman Edwd. frmr. Darkan
Chapman Fnk. B. 101 Raglan rd. N.Perth
Chapman Fredk. R. off Aberdeen st. Perth
Chapman Geo.(F. G. & G. C.), Donnybrook
Chapman Geo. Lowden
Chapman Geo. H. 188 Mcdnld. st. Kalg
Chapman Hy. gardener, Broome
Chapman Jas. R. gardener, Burges' Siding
Chapman Jno. frmr. Dinninup
Chapman Jno. Union Club htl. 2 Piesse st. Bldr
Chapman Jno. H. Geraldton
Chapman Joseph, farmer, Upper Ferguson
Chapman Lionel (C. & Jose), Geraldton
Chapman Miss L. mus. tchr. Lord st.Prth
Chapman Montague J. 79 Lewis st. Lamington Heights
Chapman Mrs. A. M. Ninth av. Maylands
Chapman Mrs. B. 16 Albert st. N. Perth
Chapman Mrs. E. Eighth av. Maylands
Chapman Mrs. E. Geraldton
Chapman Mrs.L. off 138 Sumrs. st. E.Prth
Chapman Mrs. M. Lord st. Perth
Chapman Newland, chemist, Geraldton
Chapman Nicholas C. p.m. Quairading
Chapman Philip Jos. 266 Stirling st. Perth
Chapman Richd. off 10 Bannister st. Fre
Chapman Rob. contr. John st. Clrmnt
Chapman Thos. farmer, Donnybrook
Chapman Wm. frmr. Mummballupp
Chappel Percival P. Bouverie st. Leeder
Chappell Chas. E. Tenth av. Maylands
Chappell Edgar O. 44 McCourt st. Leeder
Chappell Mrs. M. 11 Milligan st. Pth
Chappell Richd. Ware st. Kalg
Chappell Robt. N. 113 Carr st. Perth
Chappell Thos. H. 22 Kimberley st. Leederville
Chappell Wltr. J. Adderley st. Mt. Claremont Est
Chappell Wm. Mason st. Cottesloe Beach
Chapple Albt. W. 99 Varden st. Piccadilly
Chapple E. H. plumber, Broome
Chapple Fredk. A. agt. N. Z. Ins. 36 Collins st. Piccadilly
Chapple Jos. H. Aberdare rd. Subiaco
Chapple Percy H. (sec. Pth. Literary Inst.); p. r. 44 Gardner st. Norwood
Chapple Robt. H. 9 James st. Fremantle
Chard M. G. frmr. Burracoppin
Chard Miss E. 14 St. Geo. ter. Pth
Charitable Institutes, see Med. Directory
Charities Department, 51 Murray st.Perth
Charity League of W. A.935 Hay st.Perth
Charles Albt. frmr. Mulikupp
Charles Albt. farmer, Narrikup
Charles Arth. dairyman, Kelmscott
Charles E. G. farmer, Lion Mill
Charles Geo. F. 16 Harley st. Highte. Hll
Charles Henry R. farmer, Donnybrook
Charles J.land & est. agt.Cathedral av.Pth

Charles Jas. 351 Barker rd. Subiaco
Charles Jas. A. farmer, Donnybrook
Charles Jno. Coode st. Bvswtr
Charles John, farmer, Donnybrook
Charles Mrs. E. 11a, Bulwer av. N. Pth
Charles Wm. 17 Melba st. P'dilly
Charleson Andrew, miner, Boogardie
Charleson Fredk. Swan st. N. Frmtle
Charleson Hy. 30 Alexr. rd. Fremantle
Charleson Hy. J. Railway st. N. Frmtle
Charleston & Powell, farmers, Walebing
Charleston Mrs. M. 50 Cntnmt. st. Fre
Charlesworth O. L. tchr. Gosnells
Charlesworth Wm. F. 46 Mandurah rd. B'field
Charlston Peter, East st. Guildford
Charlton Alf. O. photo. Vict. av.N.Frmtle
Charlton Geo. Comcl. rd. Subiaco
Charlton J. H. painter, Katanning
Charlton Jno. farmer, Yorkrakine
Charlton Jno. L. Bruce st. N. Frmtle
Charlton Percy G. Wllgtn.st.Cottesloe Bch
Charlton Richd. O. West rd. W.Guildford
Charlton Wltr. J. 167 Twnshd. rd. Subc
Charlton Wm. 160 Lord st. Pth
Charlwood Chas. (Somner & C.), 252 Hay st. Kalgoorlie
Charman Geo. P. farmer, Harvey
Charman Ralph W. Crawley est. Nedlands Pk
Charnley J. W. storekpr. Mandurah
Charnley Jas. 126 Davis st. Boulder
Charnley Robt. Howlett st. N. Pth
Charnley Wm. C.McLaren st.Boulder City
Charsley E. J. frmr. Katanning
Charsley E. R. farmer, Katanning
Charteris Hy. W. Oxford st. Bayswater
Chase Ernest, 3 Bennett st. E. Pth
Chase Lionel B. 41 Ord st. Perth
Chase Mrs. S. I. 185 Adelaide ter. Perth
Chashin Annie, missioner, Broome
Chate Alfd. Edmund st. Fremantle
Chatel Felix, De Lisle st. N. Fremntle
Chatfield Albt. E. Wyola
Chatfield Alfd. E. ganger, Cunderdin
Chatfield Amos O. farmer, Wyola
Chatfield Chas. H. 190 Townshend rd. Subiaco
Chatfield E. farmer, Tammin
Chatfield Fredk. T. (mgr. Padbury's), Guildford; p. r. Caversham
Chatfield Levi O. farmer, Wyola
Chatfield Miss E. p'mstrss. Caversham
Chatfield Mrs. L. Smith st. Mt. Haw
Chatfield Wm. J. Goomalling
Chatham E. farmer, Busselton
Chatham Edwin,46 Shepparton rd.Vict.Pk
Chatley A. landowner, Balbarrup
Chatley Arth. S. E. fmr. Balbarrup
Chausis Con. furn. mfr. 161a, Edwd. st. E. Perth
Chawner Chas. Carnarvon
Chaytor Jas. Oroya E. lease, Hill End
Chaytor Wm. G. Bunbury
Checketts Jno. 65 Macdonald st. Kalg
Checksfield Albt. L. Garland st. Vict. Pk
Cheek Sidney, 38 Hanbury st. Kalg
Cheel Jno. saw filer, Lyalls Mills
Cheel John, Stuart st. Bayswater
Cheeseman Edwd. farmer, Doodlakine
Cheeseman Jas. farmer, Kirupp
Cheeseman W. sec. Hosp. Peak Hill
Cheeseman Wm. F. Coode st. Byswtr
Cheetham Mrs. M. Davies rd. N. Fremntl
Cheetham Mrs. Z. 9 Milligan st. Pth
Cheetham Richd. frmr. Koolberin
Cheffins & Co.J. elec. eng. 811 Hay st.Prth
Cheffins Jas. (C. & Co.), 158 Bagot rd. Subiaco
Chegwidden Chas. 97 Collins st. Piccadilly
Chegwidden Fras. C. 46 Smith st. High gate Hill
Chegwidden H. J., J.P. blksth. Merredin
Chegwidden Mrs. C. A. 121 Lincoln st. Hghgate. Hll
Chellew & Co. C. store, Wagin
Chellew Chas. W. (C. & Co.), Wagin
Cheminant Jas. farmer, Lion Hill
Cheminant Jas. farmer, Sawyer's Valley
Cheney E. O. forw. agt. 119 James st.Prth
Cheney G. farmer, Wyalcatchem
Cheney Jas. farmer, Goomalling
Cheney Oliver, 3 Mignonette st. N. Perth
Cheney S. frmr. Meckering
Chenev W. farmer, Meckering
Chen Loy, tailor, Carnarvon
Cheong & Co. W.S.fruitrs.1236 Hay st.Pth
Cheong Hing, mcht. 353 Murray st. Perth
Cheong Wm. ldry. 454 Beauft. st. High.Hl
Cherine Louis, 10 Russell st. Fremantle
Cheriton & Dwyer,mine owner,Northamptn
Cheriton Duncan L. farmer, Waeel
Cheriton Richd. H. farmer, Waeel
Cherrett Fredk. 46 Leonard st. Vic. Pk
Cherrie Jas. 57 Norfolk st. Fremantle
Cherrington Arthr. Warwick st. Leeder
Cherry & Co. W. dyers.Bay Vw.ter.Clrmnt
Cherry Edwin J. Charles st. Bayswater
Cherry Miss L. I. Hamilton st. Bayswater
Cherry Mrs. T. H. Egan st. Kalg
Cherry Thos. 7 Violet st. Perth
Cherry Wltr. (C. & Co.), Bay View ter. Clrmnt
Chesher Robt. Kookynie
Cheshire Victor C. 32 Butler st. Piccadilly
Chesnut Mrs. F. Market st. Frmtle
Chessell Arthur C. Melville st. Claremont
Chessell Chas. H. Sixth av. Maylands
Chessell Chas. L. Vict. par. Clrmnt
Chessman Geo. 123 Hill st. E. Perth
Chesson & Heydon, mine owners, Cue
Chesson Alfd. Day Dawn htl. Day Dawn
Chesson Edward, miner, Cue
Chesson Edwd. 17 Windsor st. Ldrville
Chesson James (C. & Heydon), Cue
Chesson Jas. 75 Olive st. Subiaco
Chesson Thos. sec. A. W. A. Day Dawn
Chester Alf. farmer, Swan
Chester C. G. storekpr. Mt. Barker
Chester Ernst. E. Tenth av. Maylands
Chester F. G. farmer, Ravensthorpe
Chester Fredk. 79 Solomon str.Beaconsfield
Chester George, Albany
Chester Giles, frmr. Katanning
Chester Hubt. H. Perth rd. W. Gldfd
Chester Jno. butcher, 3 Adelaide st. N. Fremantle; p.r.113 Stephen st.Fremntle
Chester L. B. farmer, Goomalling
Chester Mrs. B. Ethel st. Guildford
Chester Mrs. Eliza, Albany
Chester Norman Fredk. frmr. Goomalling
Chester Philip G. 169 Hubble str.Plympton
Chester Saml. W. 161 Sewell st. Plympton
Chester Stanley C. mgr. Sandover & Co. Beverley
Chester Stanley G. 124 King st. Plymtn
Chester Stanley J. Labouchere rd. S.Perth
Chester Sydney, 34 Hampton rd. Fremntle
Chester Thos. Bouverie st. Leederville
Chester Walter W. 255 Burt st. Boulder
Chesters Jas. est. agt. 176 Rokeby rd.; p. r. 59 Hamersley rd. Subiaco
Chesters Jno. crtkr. 39 St. Geo. ter. Perth
Chetkovich Milan, Hill End
Chetwynd Francis L. 10 Jenkin st. Bcnsfld

Cheverton Chas.E.engine driver,Norseman.
CHEYNE CHARLES CAMPBELL, barrister & solicitor (Smith & Lavan), Cottesloe Beach
Cheyne Mrs. A. 29 Arundel st. Fremantle
Chi John, strkpr. Broome
Chiavi G. miner, Nullagine
Chiavi Hy. B. Conglomerate htl. Nullagine
Chibnall Chas. Roberts st. Kalg
Chick Albt. J. solicitor, Wagin
Chick Alfd. 8 Loftus st. Perth
Chick E. W. frmr. Northampton
Chick Maurice D. bookkpr. Halls Ck
Chick P. E. fruit grower, Northampton
Chick Percy, farmer, Yuba
Chidgzey Bros. fruit growers & nursery, Dinninup
Chidgzey Frank H. frmr. & com. agt. Bridgetown
Chidgzey Geo. J. (C. Bros.), Dinninup
Chidgzey Gilbt. (C. Bros.), Dinninup
Chidgzey Percy (C. Bros.), Dinninup
Chidgzey Vernon (C. Bros.), Dinninup
Chidley Albt. E. 13 Monger st. Ldrvlle
Chidlow Barrington P. gcr. Fitzgerald st.; p. r. Duke st. Northam
Chidlow Edw. J. 58 St. Leonard's av. Leederville
Chidlow Fred C. Duke st. Northam
Chidlow H. C. acct. Union Bk. Wagin
Chidlow Miss A. 21 Ventner av. Pth
Chidlow W. L. R. mgr. Nat. Bk. Leonora
Chidlow Wm. J. mail ctr. Duke st. Nrthm
Chidzey J. farmer, Moora
Chifney C. M. contr. York
Chifney Mrs. York
Child Robt. Forrest st. Vict. Pk
Child Robt. pearler, Broome
Childe Herbt. frmr. Kurrenkutten
Children's Hospital, Thomas st. Subiaco
Children's Protection Soc. of W. A. & Crêche, 100 Pier st. Perth
Childs Geo. Gordon st. Mullingar
Childs J. farmer, Quairading
Childs Jas. sec. Swan River Rowg. Club, Esplanade (The), Pth
Childs Leonard, 317 Lord st. E. Perth
Childs S. carrier, Carnarvon
Chili Consulate (Jno. H. Noble, consul), Elder's bldgs. William st. Perth
Chillcott Geo. 270 High st. Fremantle
Chilman Herbt. frmr. Cowcowing
Chilman Jno. H. tlor. Marg. rd. Mid. Jnc
Chin Bo, lndry. Hugh st. Gldfd
Chin Lee, gardener, 22 Brisbane st. Perth
Chinese Assoc. Hall, 128 James st. Perth
Ching Percy, Helen st. Mid
Chinnery Albt. P. hairdrsr. 4 Brisbane st. Pth
Chinnery Geo. J. Bertie st. Gldfd
Chinnery Jos. 263 Dugan st. Kalgoorlie
Chinnery Wm. Copley st. Byswtr
Chioti Jno. Albert st. Vict. Pk
Chiplin Amelia B. Tenterden
Chiplin Chas. farmer, Dumbleyung

CHIPPER DONALD J. undertaker, 844 Hay st. Perth (Tel. No. 137); & at 83 Adelaide st. Fremantle (Tel. 438); p. r. 3 Richardson st. Perth

Chipper E. S. 40 Alma rd. N. Pth
Chipper Geo. farmer, Arthur River
Chipper H. farmer, Narrogin
Chipper Jno. F. 29 Mary st. Hghgte. Hll
Chipper Jno. T., J.P. Narrogin
Chipper Mrs. E. L. 135 Lncln. st. High.Hl
Chipper Stephen Jos. 262 Lord st. Perth
Chipper W. W. strkpr. Green Hlls
Chippington T. miner, Collie
Chirlian & Co. tailors, Marg. rd. Mid. Jnc
Chirlian J. C. tailor, Sandstone
Chirlian Max, Stafford st. Mid. Junct
Chirnside Daniel, 141 Dugan st. Kalg
Chisholm Henry & W. farmers,Northampton
Chisholm A. E. blksmth. Northampton
Chisholm A. J. blksth. Nthmptn
Chisholm Alex. farmer, Balbarrup
Chisholm Archd. farmer, Balbarrup
Chisholm Archd. bootmkr. Glyde st. Cottesloe Beach
Chisholm Jno. frmr. Kulinn
Chisholm Mrs. C. Jarrahdale Mill No. 6
Chisholm Mrs. J. fruit grwr. Maida Vale
Chisholm Rotheric, farmer, Balbarrup
Chisnall Wm. 397 Albany rd. Vic. Park
Chittenden Alfd. 302 James st. Perth
Chittering Roads Bd. Muchea
Chittingden Wltr. frmr. S. Greenbushes
Chittleborough Chas. farmer, Brookton
Chittleborough Fredk. L. 80 St. Leonard's av. Leederville
Chittlebrough Percy E. 10 Ebsworth st. Norwood
Chittock Wm. Jas. Greenbushes
Chitty C. junr. farmer, Goomalling
Chitty C. senr. farmer, Goomalling
Chitty Chas. farmer, Toodyay
Chitty David, farmer, Toodyay
Chitty Edwn. G. frmr. Coben's Soak
Chitty Geo. frmr. Kojonup
Chitty George, farmer, Toodyay
Chitty Geo. gardener, Cannington
Chitty H. frmr. Goomalling
Chitty Henry T. farmer, Toodyay
Chitty James, farmer, Toodyay
Chitty M. F. farmer, Goomalling
Chitty Wm., J.P. farmer, New Norcia
Chivers Albt. P. 131 Wittenoom st. Bldr
Chivers Ernest P.8 Byron st. N.Leedervlle
Chivers Jno. R. Bank st. Vic. Pk
Chivers Jhn. R. Prth.-Gul. rd. Sh. Gldfd
Chivers Jos. 'bus ppr. Baker st.Fremantle
Chivers Mrs. E. 139 Havelock st. Perth
Chivrell Alfd. Beverley
Chlausen Niel C. 186 Wittenoom st. E.Pth
Chon Kee Saml.fruitr. 80 Brisbane st.Perth
Chope Mrs. A. 37 Howard st. Fremantle
Chopin Chas. C. btchr. Guildford st. Bays
Chopin H. farmer, Popanyinning
Chopin Lewis H. frmr. Pingelly
Chopin Louis H. lnesmn. Balladonia
Choppin Mrs. Ellen. Stephen st. Guildford
Chopping J. farmer. Kellerberrin
Choules Mrs. S. J. 7 Porter st. Kalg
Choules Norman W. Zenobia st. Palmyrt
Choules Wm. Isabella st. Kanowna
Chown Arthur, farmer, Badgerin. Dowerin
Chown Geo. farmer (Badgerin), Dowerin
Chown Saml. S. farmer, Badgerin,Dowerin
Chown Wltr. gdnr. Albany Rd
Choyce David, 262 Beaufort st. Pth
Choyceld C. acct. Nat. Bank, Wagin
Chrimes E. frmr. Bakers Hll
Chrisanthos Constandinithis, Greek priest, Mace st. Northam
Chrismas Orman, frmr. Mundipong
Chrisp & Co. mine owner, Linden
Chrisp Chas. (C. & Co.), Linden
Christal Wltr. G. 34 Albert st. Vict. Pk
Christe Hy. W. 218 Barker rd. Subiaco
Christenger Jacob, Collie
Christenger Jno. Collie
Christensen Adam C. Congdon st. Frmtle
Christensen Antn. P. 216 Raily. par.Leedvl

Christensen Cris. Rocky Bay, N. Frmtle
Christensen Hans B.Crawford rd.Bayswatr
Christensen Hans P.171 Holland st.Frmtle
Christensen Hy. S. carrier, 283 Perth st. Subiaco
Christensen Mrs. M. 142 Ftzgrld. st. Prth
Christensen Paul, gdnr. Wiluna
Christensen T. wheelwright, Gosnells
Christensen Wm. 126 Marmion st.Fremantle
Christensen Wm. J. Bayswater rd. Byswtr
Christenson Edwd. Duke st. Northam
Christenson Miss K. 146 Fitzgerald st. Pth
Christenson Miss M. bdg. ho. Nungarin
Christenson Mrs. G. 207 Holland st. Fre
Christeson Jno. H. 632 Murray st. Pth
Christey Alfd. J. 182 Burt st. Boulder
Christian Brothers' College (Rev. M. P. Nunan, princ.), St. George's terrace, Perth; Fremantle & Kalgoorlie
ChristianArth.sports depot,621Hay st.Prth
Christian Arth. H. 75 Chatsworth rd. Highgate Hill
Christian C. H. Denmark
Christian Ernst. G. 7 Hinemoa st. P'dilly
Christian Geo. 95 St. George's ter. Perth
Christian Geo. Victoria st. Cottesloe Beach
Christian Geo. P. 125 Carr st. Perth
Christian John, farmer, Gingin
Christian Robt. farmer, Tammin
Christian W. J. telegraphist in chg. Hamelin Pool
Christian Wm. 105a, Dwyer st. Boulder
Christians C. baker, Kurrawang
Christiansen Hans C. Mornington Mills
Christiansen Martin, whlwrght. Yarloop
Christiansen-Barnett Mrs. 10 Hannan st. Kalgoorlie
Christianson Christian P. Belvidere st. Bayswater
Christie & Sons, G. stnrs. & fcy. gds. Vict. st. Bunbury
Christie A. R. wtchmkr. Bay View ter.; p. r. Davies rd. Claremont
Christie Alex. 34 Oswald st. Vic. Pk
Christie Allan D.strkpr.Victoria st.Bunbry
Christie Andw. Melville st. Cottesloe Bch
Christie Basil, 127 Carr st. Perth
Christie Charlotte, Garden rd. Coogee
Christie Davd. B. 26 Dart st. Bldr
Christie Duncan, Martha st. Beaconsfield
Christie Evander, 18 Schafer st. Ldrville
Christie Fredk. 25 Henderson st.Fremantle
Christie Harold, tchr. Mt. Erin Siding
Christie Jas. 9 Harbour rd. Beaconsfield
Christie Jas. mine ownr. Waverley
Christie Jas. prospector, Waverley
Christie Jno. frmr. Bungulla
Christie Jno. mine ownr. Waverley
Christie Jno. S. mine ownr. Waverley
Christie Miss A. E. Tuart st. Bunbury
Christie Norah, Garden rd. Coogee
Christie Robert, brickmaker, Cannington
Christie Robert, fruit grower, Jarrahdale
Christie Robt. West rd. W. Guildford
Christie Saml. T. gdnr. Spearwood
Christie Thos. Kenny st. W. Guildford
Christie Thos. F. printer & account book mkr. 887 Hay st. Perth; p. r. 58 Railway par. Leederville
Christie W. B. frmr. Nungarin
Christie Wm. 111 Hamersley rd. Subiaco
Christie Wm. Manchester st. Vict. Pk
Christie Wm. Mornington Mills
Christison C. saddler, Pingelly
Christmas Chas. frmr. Juandine
Christmas F. engine drvr. Pinjarrah
Christmass Edw. farmer, Grass Valley
Christmass Geo. E. Weld st. Northam
Christmass Jno. frmr. Coolup
Christopher —, blksmth. & whlwrght. Dwellingup
Christy Alexr. 122a, Macdonald st. Kalg
Chrystal J. C. frmr. Narrogin
Chrystal Jas. 131 Watkin st. B'field
Chrystal Walter S. Albert st. Victoria Pk
CHUBB'S AUSTRALIAN CO. LTD. (agent for Chubb & Son's Lock & Safe Co. Ltd. London); Westralian agents, Wm. Sandover & Co. 683-93 Hay st. Perth
Chuck Hy. Albany
Chuck J. farmer, Mundijong
Chugg Simon, undertakers' & upholsterers' requisites, 19 Railway rd. Subiaco
Chung Jaw, gdnr. Oxford st. Ldrvlle
Chung Lung, gdnr. Swan st. N. Frmtle
CHURCH & CO. JOHN, merchants & wholesale & retail ironmongers, 77 High st. & Packenham st. (offices & wholesale department), Fremantle. Tel. No. 118
Church Book Depot, 571 Hay st. Perth
Church Immigration, Cathedral av. Pth
Church Missny. Depot, Market st. Frmtle
Church of Eng. Grammar Schl. (Rev. Percy U. Henn, hd. mstr.), Ter. rd. Guildford
Church Offices, Cathedral av. Perth
Church Edgar J. Globe htl. 497 W'gton st. Perth
Church Edwd.J. (Connelly & C.),Bullfinch
Church Ernst. store,395 Albany rd.Vict.Pk
Church Francis, 41 Glendower st. Perth
Church Geo. farmer, Coolup
Church Geo. frmr. Wagin
Church J. H., J.P. Mt. Florence stn. Roebourne
Church Jno. (C. & Co.), Irvine st. Pep. Gr
Church Norman J. (C. & Co.), View st. Pep. Gr
Church Thos. 130 Plain st. E. Perth
Churcher Jas. H. 11 Gladstone st. E.Perth
Churchill Jas. North st. Mid. Junct
Churchyard Mrs.M.46 Thomas st.W.Perth
Chute Jas. H. Beechboro' rd. Beechboro'
Chynoweth Wm. grngrcr. Brown Hill
Cincotta Gaetano, gdnr. Spearwood
Cincotta Jas. fruit grwr. Wellington Mills Bush Lndg
Cinoris George,Orlando st.Cottesloe Beach
Ciracovitch Bros. (Trading Co.), Dowerin
City Bottling Co. (Albt. E. Good), 158 Lord st. E. Perth
City Case & Box Fcty. 30-4 John st. Perth
City Club, 196 Hannan st. Kalg
City Club Ld. Bedford pl. Perth
City Comcl. College (Robt. Wilkes,princ.), St. Geo. house, St. Geo. ter. Pth
City Cooperage, 684 Wlgtn. st. Prth
CITY HOTEL (P. Kinninmont), cr. King & Murray sts. Perth. First-class accommodation; hot & cold baths; tariff, 8/- per day; best of wines, spirits & liqueurs. Tel. 94
City Land & Invstmt. Co. Ltd. 51 St. Geo. ter. Perth
CITY MUTUAL FIRE INSURANCE CO. LTD. (fire & accident) (C. E. Harrison, local manager), Viking house, William st. Perth
City Pharmacy, 455 W'gton st. Perth
City Swim. Bths. Esplnd. Prth
City Temp. Hall, 9 Museum st. Perth
City Weighbridge, Wellington st. Perth
Civil Service Club of W. A. 105 Barrack st. Perth
Clack Wm. J. 74 Norfolk st. N. Perth
Clackline Fire Brick Co. Clackline

Claffey Richd. F.202 Albany rd.VictoriaPk
Claffey Richd. P. cab propr. 41 Wittenoom st. E. Pth
Clague Jos. Balfour st. Kalgoorlie
Clair Wm. A. 155 Park st. Subiaco
Clairs Rev. Canon E. S. (Eng.), Alexandra rd. Rchmnd
Clairs Geo. C. City Arms htl. 59a, Moran st. Bldr
Clairs J. P. mgr. Drummond & Co. & sworn valuator, York
Clais Edwd. Victoria st. Mt. Haw
Clamp Jno. G. contr. 11 Hyde st. N. Prth
Clancey J. bdng. ho. Brown Hill
Clancey Mrs. J. Brown Hill ls. Brwn. Hl
Clancy Arthr. B. btchr. 160 & 199 Beaufort st. Perth; p. r. 124 Chelmsford rd. N. Perth
Clancy Christr. frmr. Dumbleyung
Clancy Jas. McLaren st. Boulder
Clancy Jas. frmr. Growangerup
Clancy Jas. J. farmer, Broomehill
Clancy Jas. M. 118 Quarry st. Frmtle
Clancy Jno. farmer, Dumbleyung
Clancy Jno. Frank st. Kalgoorlie
Clancy Jno. leasehldr. Linden
Clancy Jno. St. Leonards st. Cottesloe Bch
Clancy Jos. frmr. Growangerup
Clancy R. miner, Pigwell
Clancy Thos. J. 106 Kensington st.E.Perth
Clancy Walter S. bchr. 117 Vincnt. st.Prth
Clancy Wm. P. 10 Charles st. Mt. Haw
Clap W. mgr. D. Sheed, Golden Ridge
Clapham Jno. W. 7 Short st. Ldrvlle
Clapman Geo.O. brewer,York rd.Northam
Clapp Jno. J. 196 Wittenoom st. E. Pth
Clapp Mrs. T. 102 Carr st. Pth
Clapp Robt. J. J. 217 James st. Perth
Clapp Stanley, shunter, Bnswck. Junc
Clapp Wm. H. J. Woodbridge ter. Midland Junctn
Clapp Zehanick P. frmr. Quairading
Clappe Thos. confcr. & fruitr. 162 Beaufort st. Perth
Clappe Thos. V. 148 Newcastle st. Pth
Clappell Wm. Mason st. Buckland Hill
Clapton Geo. miner, Cardiff
Clarco Jas. 46 Finnerty st. Frmtle
Clare & Armstrong, prntrs. High st. Fre
Clare Capt. C. J. in chg. C'wealth Naval Forces, Cliff st. Fremantle
Clare Francis Jos.Ocean st.Cottesloe Beach
Clare Jno. 207 Havelock st. Pth
Clare Mrs. E. M. 130 Raglan rd. N. Perth
Clare Wm. E. "Herald," High st. Fre.; p. r. Ocean rd. Cottesloe Bch
Clare Wm. Swan rd. W. Guildford
Clare Wm. West rd. W. Guildfd
Claremont Fire Brig. Clrmnt. av. Clrmnt
Claremont Motor Co. Clrmnt. av. Clrmnt
Claremont Munc. Offis. Clrmnt. av. Clrmnt
Claremont Pub. Lib. Clrmnt. av. Clrmnt
Claremont RoadsBoard,Perth rd.Claremnt
Claremt. Swim. Bths. Chestr. rd. Clrmnt
Claremont Water Supply (Edwd. Roark in charge), Shenton rd. Claremont
Claremont Yacht Club (Wm. Wilkinson, hon. sec.), Victoria av. Claremont
Clarey Jno. K. storekpr. Lunenberg
Claridge Edwd. 36 Clancy st. Bldr
Clark Bros. farmrs.Gymcoorda,Wandering
Clark & Co. fuel mchts. Napoleon st. Cottesloe
Clark & Co. J. baggage agts. Pier st.Perth & Cliff st. Frmtle
Clark & Co. (James), storekeepers, Onslow
Clark & Co. W. E. auct. & cm. ag. Wagin & Dumbleyung
Clark Adjt. in Chg. S. Army, 46 Pier st. Perth
Clark A. carptr. Kellerberrin
Clark A. contr. 163 Rokeby rd. Subiaco
Clark A. grcr. Broomehill
Clark A. McK. vet. surgn. 27 Collie st. Frmtle
Clark A. S., J.P. far. (Cowering), Pingelly
Clark Ada, Menzies
Clark Albt. H. Roberts st. Kalg
Clark Alex. baker, Linden
Clark Alex. butchrs'. asst. Collie
Clark Alfd. J. frmr. Wongan Hills
Clark Andw. med. pract. Spring Park rd. Mid. Junct
Clark C. S. frmr. Elgin siding, Capel
Clark Chas. (C. Bros.), Wandering
Clark Chas.S.(C. & Co.),Napier st.Cottesloe
Clark Clement, 86 Havelock st. Perth
Clark Clifford (mgr. J. C. & Co.), Onslow
Clark Davd. labr. Spearwood
Clark Dav. F. 13 Comrcl. rd. Beacnsfld
Clark E. contr. Pingelly
Clark Rev. E. (Eng.), 36 Moran st. Bldr
Clark E. farmer, Dumbleyung
Clark E. B. frmr. Dumbleyung
Clark Edmund C. 78 Tate st. Leederville
Clark Edwd. D. 56 Ord st. Pth
Clark Edwd. J. bdng. ho. Kamballie
Clark Ernst. A. patrol lineman, Hopetoun
CLARK FINGAL J. barrister & solicitor, Bank of New South Wales chambers, St. George's terrace, Perth; p. r. Suburban rd. S. Perth
Clark Francis, Rhodes st. Kalgoorlie
Clark Francis A. porter, Bridgetown
Clark Frnk. butcher,Railway ter. Maylands
Clark Fredk. 11 Clifton st. N. Perth
Clark Geo. Maritana hill, Wmstwn
Clark Geo. sleeper cutter, Sth.Greenbushes
Clark Geo. A. 13 Myrtle st. Perth
Clark Geo. H. A. Keane st. Mid. Junct
Clark Geo. W. Eighth av. Maylands
Clark Gordon W. T. Eighth av. Maylands
Clark Harold J. 12 Salisbury st. Subiaco
Clark Henry, blacksmith, Coolup
Clark Henry, carrier, Geraldton
Clark Capt. Hy. J. 27 Mary st. Fremntle
Clark Herbt. 52 York st. Subiaco
Clark Herbt. C. gardener, Hamilton Road
Clark J. frmr. Elgin siding, Capel
Clark J. miner, Davyhurst
Clark J. B. Granville Prk
Clark J. Ewin, mgr. R. Mackay & Co. Ltd. 52 Egan st. Kalgoorlie
Clark Jas. (C. & Co.), Onslow
Clark Jas. farmer, Dumbleyung
Clark Jas. farm mgr. Dalwallinu
Clark Jas. Hannan's Reward l. Kalg
Clark Jas. 17 Orange av. Perth
Clark Jno. acct. Mt. Magnet
Clark Jno. Belmont av. Belmont Pk
Clark Jno. (C. Bros.), Wandering
Clark Jno. Eighth av. Maylands
Clark Jno. farmer, Denmark
Clark Jno. 2 Mary st. N. Pth
Clark Jno. mine owner. Greenbushes
Clark Jno. miner, Hill End
Clark Jno. Sandstone
Clark Jno. Yalgoo htl. Yalgoo
Clark Jno. R. Salisbury st. Bayswater
Clark Jno. T. Crawford st. Byswtr
Clark Jno. E. 230 Barker rd. Subiaco
Clark Jno. E. 113 Davis st. Boulder
Clark Jonathan, Rocky Bay, N. Frmtle
Clark Jos. G. Dudley st. Bayswater
Clark L. 31 Oswald st. Vict. Pk

Clark M. frmr. Kokerpin, Kellerberrin
Clark Martin, Silas st. Plympton
Clark Max, painter, Beria
Clark Mrs. E. A. 61 Davis st. Boulder
Clark Mrs. L. 216 Lake st. Perth
Clark Mrs. M. nurse,149 Beaufort st.Perth
Clark Mrs. M. A. King st. Coolgardie
Clark Mrs. M. J. 25 Hinemoa st.Piccadilly
Clark Norman A. 103 Glendower st. Pth
Clark Onslow, Onslow
Clark Percy G. 57 Pakenham st. Norwood
Clark Phillip, 139 Martha st. Beaconsfield
Clark R. J. farmer, Darkan
Clark Robt. Albany
Clark Robt. D. Loftus st. Claremont
Clark Robt. R. 196 Charles st. Perth
Clark S. baker, Albany
Clark S. H. stn. ownr. Mt. Mortimer
Clark S. Henry, Onslow
Clark Saml. H. 66 Walton rd. Vict. Pk
Clark Syd. J. 12 Kingston rd. Vict. Pk
Clark T. W. carptr. Narrogin
Clark Thos. Day Dawn
Clark Thomas, carpenter, Albany
Clark Thos. frmr. & carptr. Cheynes River
Clark Tom, Albany htl. Albany
Clark Trevor J. S. carrier, 144 Vincent st. N. Prth
Clark W. E. sec. Agric. Soc. Wagin
Clark W. G. Cue
Clark W. G. frmr. Moora
Clark W. T. contr. Wagin
Clark Wltr. cretkr. Rottnest Island
Clark Walter, mgr. Sirdar Mine Synd. Mt. Magnet
Clark Rev. Waltr. S. (Eng.), Dardanup
Clark Wm. battery mgr. Oroya Links G. M. Ld. Brown Hill
Clark Wm. East st. Guildfd
Clark Wm. farmer, Hamel
Clark Wm. 135 Fitzgerald st. Pth
Clark Wm. 141 King st. Bldr
Clark Wm. 73 Summers st. E. Perth
Clark Wm. H. carter, Greenbushes
Clark Wm. H. 83 Hanbury st. Kalg
Clark Wm. J. 294 Bagot rd. Subiaco
Clark Wm. J. 109 Chelmsford rd. N.Perth
Clarke Bros. (Wm. & Chas.), Church book depot, 571 Hay st. Perth
CLARKE & CO. (A. Rutter Clarke), share-brokers; Kalgoorlie branch office, Palace chambers, 92 Maritana st. Kalgoorlie (A. N. B. Price, mgr.). See card Kalgoorlie
Clarke & Co. W. J. mchts. Youanme
Clarke & Lamont, forwdg. agts. Laverton
Clarke & Phillips, Natle stn. Kyarra
Clarke & Sons, E. C. frmrs. Nangeenan
Clarke A. acct. W. A. Bk. Geraldton
Clarke A. telegraphist, Eucla
Clarke A. E. archt. 44 St. Geo. ter. Perth
Clarke A. E. frmr. Nungarin
Clarke A. H. fruit grower, Roelands
Clarke Alfd. Leonora
Clarke Alfd. wine saloon, 139 Albany rd. Vict. Pk
Clarke Alfd. C. Newcastle rd.Midland Junc
Clarke Angus, strkpr. 73 Parry st. E. Pth
Clarke Archd. 381 Dugan st. Kalgoorlie
Clarke Arth. storemn. Geraldton
Clarke Arth. B. mgr. W. A. Bk.Mt.Barker
Clarke Arth. D. 32 Venn st. N. Perth
Clarke Arth. E. 39 McCourt st. Ldrvlle
Clarke Arthr. F. Park st. Kalg
Clarke Benj. 7 Church st. Frmtle
Clarke Benj. B. grcr. Broome
Clarke Brelt M. strkpr. Stephn. st.; p. r. Spencer st. Bunbury
Clarke C. Bardwell, 79 Barrack st. Perth
Clarke C. L. photographer, Collie
Clarke Chas. bldr.North Beach rd.Mt.Haw
Clarke Chas. fruit grower, Roelands
Clarke Chas. Greenbushes
Clarke Chas. 9 Moir st. Perth
Clarke Chas. 38 (off) Suffolk st. Frmtle
Clarke Chas. A. 41 Arundel st. Frmtle
Clarke Chas. H. 22 Dudley st. w. Pth
Clarke Danl. bdg. ho. 1028 Hay st. Perth
Clarke Danl. P. Adderley st. Mt. Claremont Est
Clarke Donld. 85 Mary st. Hghgte. Hll
Clarke E. contr. Carnamah
Clarke E. H. carrier, Wyndham
Clarke E. J. frmr. Tammin
Clarke E.M.wine mcht. Stirling st.Bunbury
Clarke E. S. frmr. Mullewa
Clarke Edwd. Dumbleyung
Clarke Edwd. Geraldton
Clarke Edwd. C. 146 Hubble st. Plympton
Clarke Hon. Ephraim Mayo, J.P., M.L.C. merchant, Vict. st. Bunbury & fruit gro. Roelnds
Clarke Ernst. frmr. Mulikupp
Clarke Ernst. A. 72 Campbell st. P'dilly
Clarke Ewen, frmr. Pingelly
Clarke F. W. Beverley
Clarke Fnk. frmr. Mulikupp
Clarke Frnk. Fire stn. Rhodes st. Kalg
Clarke Fnk. G. caretkr. Victoria av. Claremont
Clarke Capt. Fredk. 188 Colin st. Perth
Clarke Fredk. frmr. Hester
Clarke Fredk. C. (Empire Picture Co.), 83 Townshend rd. Subiaco
Clarke Fred. P. 50 Hampton rd. Frmtle
Clarke G. frmr. Wyalcatchem
Clarke G. F. mgr. W. A. Bank, Laverton
Clarke Geo. Albany
Clarke Geo. farmer, Maddington
Clarke Geo. 15 Lane st. Perth
Clarke Geo. mine mgr. Murrin Murrin
Clarke George D. farmer, Moora
Clarke Geo. E. lnd. & est. agt. Vict. st. Bunbury
Clarke Geo. H. dairy prod. 62 Fitzgerald st. N. Pth
Clarke Geo. N. sec. Coolgardie Race Club, Hunt st.; p. r. Sylvester st. Coolgardie
Clarke Gordon E. Milne st. Byswtr
Clarke Guildford, Rokewood st.Mt.Lawley
Clarke H. A. Welshpool
Clarke H. J. asst. wharf mgr. Cliff st. Fre
Clarke Harry, Carnarvon
Clarke Harry, Lakeside
Clarke Hartley J. 132 Charles st. Mt. Hawthorn
Clarke Hender, Bayley st. Coolgardie
Clarke Hy. carrier, 141 King st. Bldr
Clarke Hy. 127 Forrest st. Frmtle
Clarke Herbt. fruit gro. Bibra Lake
Clarke Horatio N. 126 Barker rd. Subiaco
Clarke J. Goomalling
Clarke J.Flat cycl. wks. 330 W'gtn.st.Prth
Clarke J. E. 74 Brookman st. Kalg
CLARKE J. G. hairdresser & tobacconist, Geraldton. See advt. Geraldton
Clarke J. J. frmr. Nangeenan
Clarke J. S. sec. A.O.O.F. Kanowna
Clarke J. T. Geraldton
Clarke Jas. baker, Jarrahdale
Clarke Jas. 32 Evans st. Boulder
Clarke James, farmer, Cookernup
Clarke Jas. farmer, Jennacubbine
Clarke Jas. Macdonald st. Coolgardie
Clarke James, miner, Nullagine

Clarke Jas. sec. Liberal Club of W. A. 584 Hay st. Perth
Clarke James, Victoria av. Claremont
Clarke Jas. English, J.P. View st. Pepp. Gro
Clarke Jas. H. 56 King st. Boulder
Clarke Jno. Belmont av. Belmont
Clarke Jno. 19 Chelmsford rd. N. Perth
Clarke John, fruit gwr. Smith's Mill
Clarke Jno. 87 Hope st. Bcnsfld
Clarke Jno. Loton av. Mid. Junct
Clarke John, pearler, Broome
Clarke Jno. 24 Rathay st. Victoria Pk
Clarke John W. (mng. dir. Jones & Co.), Stephen st. Guildford
Clarke Jos. Bourke st. Piccadilly
Clarke Jos. Erlistown
Clarke L. Wells, farmer, Balbarrup
Clarke Lieut.-Col. W. J. Francis st. Perth
Clarke Mattw. frmr. Yorkrakine
Clarke Miss E. 10 Samson st. E. Perth
Clarke Miss E. G. 27 Victoria rd. Fremntle
Clarke Miss K. F. Balbarrup
Clarke Miss S. tchr. Boyanup
Clarke Mrs. 626 Newcastle st. Leederville
Clarke Mrs. A. 16 Douro pl. Perth
Clarke Mrs. E. 56 Aberdeen st. Perth
Clarke Mrs. E. confr. 437 Hay st. Subiaco
Clarke Mrs. E. farmer, Balbarrup
Clarke Mrs. I. King st. Coolgardie
Clarke Mrs. J. J. coffee pal. Geraldton
Clarke Mrs. M.R. 87 Blencowe st. Leedervlle
Clarke Nicholas, 10 Hickory st. Chesterfield
Clarke Noel, 96 Parry st. E. Perth
Clarke R. A. fruit grower, Roelands
Clarke Reuben, Darkan
Clarke Robt. Darkan
Clarke Robt. frmr. Mulikupp
Clarke Robt. 261 Royal st. E. Pth
Clarke Robt. Wm. (C. & Co. Ltd.), 80 Railway par. Leederville
Clarke S. W. mgr. Macrow & Sons Pty. Ltd. 106 Wm. st. Pth
Clarke Saml. Attfield lane, Chesterfield
Clarke Saml. 27 Grey st. Frmtle
Clarke Saml. selector, Hines Hill
Clarke Simon, Beach st. Fremntle
Clarke T. farmer, Mt. Barker
Clarke T. A. H. Hampden
Clarke Thos. 78 Packenham st. Fremantle
Clarke Thos. pearler, Broome
Clarke W. Karridale
Clarke W. B. graz. Dinninup
Clarke Walter, Beaufort st. Mt. Lawley
Clarke Waltr. A. 98 East st. Plympton
Clarke Wm. East st. Guildfd
Clarke Wm. frmr. Cuballing
Clarke Wm. farmer, Jurakine, Goomalling
Clarke Wm. 213 Park st. Subiaco
Clarke Wm. Suburban rd. Northam
Clarke Wm. A. Roberts st. Kalgoorlie
Clarke Wm. E. Margaret st. Vict. Pk
Clarke Wm. Geo. assayer, Burbanks
Clarke Wm. G. Chidlows Well
Clarke Wm. H. const. Marine ter. Fremntle
Clarke Wm. H. Hampden
Clarke Wm. J. frmr. (Namlan), Coomberdle
Clarke Wm. J. frmr. Wongan Hills
Clarke Wm. J. miner, Hill End
Clarke Wm. S. 11 Ada st. Beaconsfield
Clarke Wm. T. bldr. 258 So. ter. Fre
Clarke Wm. W. pntr. Plmrstn. st. Cottsl. Bch
Clarken —, frmr. Wyalcatchem
Clarken Jas. frmr. Irishtown
Clarkson Bros. butchers, Cue, Day Dawn & Sandstone
Clarkson Bros. farmers, Dongarra
Clarkson & Taylor, Mt. Edgar stn. Warrawoona
Clarkson Alfd. Attfield lane, Chesterfield
Clarkson B. Lionel, farmer, Toodyay
Clarkson D. D. frmr. & grazier, Toodyay
Clarkson E. (C. Bros.), Day Dawn
Clarkson E. Foster, Dongarra
Clarkson Edwd. (C. Bros.), Cue
Clarkson Edw. W., J.P. farmer, Dongarra
Clarkson Geo. farmer, Torbay Junct
Clarkson H. W. frmr. & grazier, Toodyay
Clarkson Jno. Geraldton
Clarkson Jos. W. (C. Bros.), Dongarra
Clarkson Matthw. 38 (off) Shearer st. Hghgte. Hll
Clarkson Mrs. B. D. Ansty. rd. W. Gldfrd
Clarkson Phillip J. 46 Attfield st. Fremantle
Clarkson Robt. (C. Bros.), Dongarra
Clarkson Robt. Neville st. Byswtr
Clarkson Robt. 292 Piccadilly st. Piccadilly
Clarkson Saml. (C. Bros.), Cue
Clarkson Samuel (C. Bros.). Day Dawn
Clarkson Thos. (C. & Taylor), Warrawoona
Clarkson Thos. Marble Bar
Clarkson Thos. H. (C. Bros.), Dongarra
Clarkson W. Geraldton
Clarkson W. junr. Geraldton
Clarkson Wm. 18 Avenue No. 4, N. Perth
Clarson Dudley W. nght. stn. mstr. Hankin st. Mid. Junct
Clarson Mrs. L. draper, Helen st. Mid. Junct
Classon R. D. Doyle st. Kanowna
Clatworthy J. fettler, Smith's Mill
Clatworthy Stanley, Piccadilly htl. 164 Piccadilly st. Piccadilly
Claudus Theo. L. 15 Robertson st. E. Perth
Clauscen F. frmr. Worrolocking, Kellerberrin
Clauscen Harman, Cue
Clausen Edwd. Waverley
Clauson Hillstrom, frmr. Bow River
Claxton Geo. 97 Wittenoom st. Boulder
Claxton Jno. F. Maritana hill, Wmstwn
Clay Edwd. 195 South st. Bcnsfld
Clay Edwd. J. Lord st. West Guildford
Clay Horace, 107 Goderich st. E. Perth
Clay Thos. farmer, Donnybrook
Clay Wltr. Tate st. S. Perth
Clayden Ernst. frmr. Kulyaling
Clayden W. G. station master, Pingelly
Clayden W. H. Elvire st. Midland Junction
Clayden Wm. G. stn. mstr.; p. r. 9 Edward st. E. Pth
Claydon Mrs. E. E. nrse. 192 Yrk. st. Subc
Clayforth Arth. vet. surgn. Morningtonmills
Clayton & Bart, gcrs. Cmcl. rd. Mid. Jnc
Clayton & Rintoul Bros. auctioneers, 305 Hannan st. Kalgoorlie & forw. agts. Golden Pike lease, Boulder
Clayton & Son, F. E. strkprs. Greenbushes
Clayton Alfd. Lloyd, John st. Nedlands Pk
Clayton Archd. G. Fairway, Nedlands Pk
Clayton Chas. 7 Regent st. Ldrville
Clayton Cyril, Sandstone
Clayton Edwd. acct. Sandstone
Clayton Fredk. Onslow st. Fremantle
Clayton Fredk. H. 108 Park st. Subiaco
Clayton G. W. M. Albany
Clayton Geo. btchr. Marvel Loch
Clayton Harry, Stafford st. Mid. Junct
Clayton Hy. Albany
Clayton Jas. const. Hall's Ck
Clayton Jno. E., J.P. farmer, Narrogin
Clayton L. (F. E. C. & Son), Greenbushes
Clayton L. F. mine mgr. Bulla Bulling
Clayton Lawr. A. Holmesdale rd. Mid. Jnct
Clayton Miss E. tchr. Denninup Vale
Clayton Mrs. E. 63 Hereford st. Vict. Pk
Clayton Mrs. F. E. Greenbushes
Clayton Robt. farmer, Broomehill

Clayton T. Mason, collr. Customs, Phillimore st. Fremantle
Clayton Thos. President st. Kalg
Clayton Thos. H. 28 Nairn st. Fremantle
Clayton Wm. poultry farm, Welshpool
Clayton Wm. G. 64 Oroya st. Boulder
Cleak Richd. C. Grant st. Cottesloe
Cleal Daniel, 44 Nicholson rd. Subiaco
Cleal Eli, 28 Brighton st. Leederville
Cleal Frederico, 18 Nicholson rd. Subiaco
Cleal Geo. Central av. Maylands
Cleal Geo. fireman, No. 2 Pump stn. Mundaring Weir
Cleal Geo. 15 Windsor st. Leederville
Clealand Alexr. contr. Bramston rd. Coogee
Clearey Jas. miner, Kathleen Vy
Clearey Mrs. A. 25 Moore st. Pth
Cleary A. const. Davyhurst
Cleary Alexr. (Miller & C.), 18 Brookman st. Perth
Cleary Capt. Alex. pilot, Arthrs. Hd. Fre
Cleary Edwd. dlr. 24 Rokeby rd. Subiaco
Cleary Jno. Byers rd. Mid. Junct
Cleary M. farmer, Roelands
Cleary Miss M. A. farmer, Dardanup
Cleary Napoleon B. Bulong rd. Kalg
Cleary Robt. farmer, Highbury
Cleary Walter, Matheson rd. Belmont Pk
Cleary Wm. A. const. Bourke st. P'dilly
Cleary Wm. P. 272 Dugan st. Kalgoorlie
Cleasby Robt. Melb. st. Brown Hill
Cleasby Wm. H. 156 Oroya st. Boulder
Cleave J. Gosnells
Cleaveland Frank, frmr. Balingup
Cleavely Rev. G. W. (Pres.), Leonora
Cleaver Bros. (Albt. A., Percy & Arth.), confrs. 489 Beaufort st. Highgate Hill
Cleaver Mrs. F. 78 Newcastle st. Perth
Cleburne Richd. 89 Bulwer st. Perth
Cleere Harold L.est.agt.138James st.Perth
Cleere Horace, 86 Lawler st. Subiaco
Clegg & Co. E. auctnrs. 15 South ter. Fre
Clegg —, frmr. Dumbleyung
Clegg E. fancy rep. 127 High st.Fremantle
Clegg Enoch, furniture dlr. 17 South ter. Fremantle
Clegg Geo. 110 Carr st. Perth
Clegg Hy. Jenkins st. Montana
Clegg Herbt.W.32 Old Cemetery rd.Frmtle
Clegg Jno. A. signwriter, 33 Attfield st. Fremantle
Clegg Robt. H. 94 Zebina st. Norwood
Clegg Wm. E. 16 Carnac st. Frmtle
Cleggett Jno. 16 Stephen st. Fremntle
Cleghorn Jno. W. 29 Oroya st. Boulder

CLELAND & CO.
registered sole agents in W. A. for the Top Grade **BLACKSTONE** Vacuum Massage Machine, 142 William st. Perth. See advt. facing Medical Directory

Cleland Alan F. accountant, Kurrawang
Cleland E. D. supt. Gt. Bldr. Perseverance G. M. Co. Ltd. Fimiston
Cleland Robt. 268 James st. Pth
Clemens Hy. H. farmer, Dangin
Clement Dixie P.med. pr. 1215 Hay st.Prth
Clement Mrs.M.38 Waterloo cresc.E.Perth
Clements A. E. frmr. Dardening ck.Kellerberrin
Clements Albt. Sydney st. Bensfld
Clements Albt. Windsor rd. Vict. Pk
Clements Albert E.Claremont av.Claremnt
Clements D. labr. York
Clements Edwd. 26 Rupert st. Subiaco
Clements Francis Wm. blksmth.Jarrahdale Mill No. 6
Clements Geo. C. pltry. fmr. Armadale
Clements Herbt. B. const. Cunderdin
Clements J. labr. York
Clements Jas. Wroxton rd. Mid. Junct
Clements Jno. miner, Menzies
Clements Jno. Oxford rd. Vic. Pk
Clements Jno. D. 804 W'gton st. Perth
Clements Jno. K. Amherst st. Frmtle
Clements Mrs. Eliza, 38 Mackie st. Victoria Pk
Clements Mrs. F. A. 229 Royal st.E.Perth
Clements Mrs. R. V. Clifton st. Bunbury
Clements Percival, Boundary rd.Mid.Junct
Clements Thos. miner, Lakeside
Clements Thos. 86 Piccadilly st. Piccadilly
Clements Wm. 7 Colin st. Perth
Clements Wm. J. 44 Oroya st. Bldr
Clementson A. mgr. C. B. Hairdrsg. Saln. Geraldton
Clemesha A. frmr. Gnowangerup
Clemetson Chas. Henry st.Midland Junctn
Clemow Mrs. W. 21 Cavendish st. Highgate Hill
Clendinnen F. W. Wittenoom st. Mt. Haw
Clendinnen Fredk. W. Victor st. Highgate Hill
Clerk & Co. Albt. stk. & stn. agts. 39 St. Geo. ter. Pth
Clerk Albt. (Gov. auc.),200 Adelde.ter.Pth
Cleveland Miss A. 26 Mary st. N. Pth
Cleverley Geo. trainer, East st. Guildford
Cleverley Hy. Wroxton rd. Mid. Junct
Cleverley Thos. D. 36 Newcastle st. Perth
Cleverly Mrs. E. 221 Royal st. E. Prth
Clewley Geo. Devon rd. Claremont
Cliff Chambers, Cliff st. Fremantle
Cliff Geo. contr. James st. Guildford
Cliff Mrs. C. 6 Keenan st. Piccadilly
Cliff Mrs. M. 37 St. Albans rd. Piccadilly
Cliffe Mrs. C. Robert st. Byswtr
Clifford Danl. storekpr. Edjudina
Clifford Francis, South ter. S. Pth
Clifford H. carptr. Noggerup
Clifford Harry, dlr. 152 Harold st. Highgate Hill
Clifford Hrbt. G. 7 Emrld. Hill ter. Prth
Clifford J. foreman, Greenbushes
Clifford J. miner, Nullagine
Clifford Jno. Albany rd. Vict. Pk
Clifford Jno. storekpr. Edjudina
Clifford Lewis H. farm mgr. Yealering
Clifford M. frmr. Aldinga
Clifford Michl., J.P. farmer, Narrogin
Clifford Michl. mail receiver, Gillimanning
Clifford Richd. E. Pirie st. Boulder
Clifford Saml. eng. driver, Comet Vale
Clifford Thos. farmer, Donnybrook
Clifford W.frmr. Kodj Kodjin,Kellerberrin
Clifford Walter H. acct. Howard st. Pth
Clifford Wm. 5 Leviathan st. Boulder
Clifford Wm. A. 7 Throssell st. Perth
Clifford Wm. J. 29 Moore st. Pth
Clift Jas. 144 Brookman st. Kalg
Clift Othneil G. 337 Lord st. Perth
Clifton A. G. warden, Ravensthorpe
Clifton Algernon F., J.P. far. Brunswk.Jnc
Clifton Arthur E. sec. Farmers' Assoc. Brunswick Junct
Clifton C. Leonard, mgr. W. A. Bank, High st. Fremantle
Clifton Chas. liv. stb. 31 Rchdsn. st. Bldr
Clifton Claude R. H. farmer, Gilgering
Clifton F. C. ppr. Bun. Gar. & Eng. Wks. Bunbury
Clifton Francis J. B. farmer, Australind
Clifton Francis M. farmer, Australind
Clifton Geo. miner, Cue
Clifton Geo. A. 14 Aberdeen st. Perth

Clifton Gervase, frmr. Northampton
Clifton Gervase (Curator Intestate's Estates), Harper ter. S. Prth.; p. r. 51 Newcastle st. Pth
Clifton Gordon, Swanbourne ter. Cottesloe
Clifton Henry W. 55 James st. Perth
Clifton John M. Grant st. Cottesloe
Clifton L. M. dairy fmr. Beenap
Clifton Leonard W. 39 St. Leonards av. Leederville
Clifton Miss C. E. postmistrss. Australind
Clifton Mrs. C. frmr. Boyanup
Clifton Mrs. Eliz. Elizabeth st. N. Fremantle
Clifton Mrs. Emma M. Stone st. South Perth
Clifton Marshall W. farmer, Northampton
Clifton Mrs. F. Gilgering
Clifton Mrs. F. L. M. Victoria av. Perth
Clifton Mrs. W. Grant st. Cottesloe
Clifton Mrs. W. F. 12 Park st. N. Perth
Clifton Mrs. Walter M. farmer, Wokalup
Clifton R. Cecil, J.P., I.S.O. (Under Sec. Lands), 231 Adelaide terrace, Perth

CLIFTON R. M. mercantile broker & produce merchant, 17 Queen st. Perth; p.r. cr. Heytesbury rd. & Thomas st. (representing A. S. Lascelles & Co. New York)

Clifton Reginald, farmer, Wokalup
Clifton Robt. H. Keane st. Peppermint Gro
Clifton Thos. Queen st. Byswtr
Clifton Wm. R. farmer, Harvey
Clifton Yearmans E. farmer, Waterloo
Climie Hugh, grazier, Cranbrook
Climie Hugh S. farmer, Cranbrook
Climie Mrs. Louie, 145 Bulwer st. Perth
Clinch A. W. frmr. Dandarragan
Clinch Arthur, manager mills, Greenough
Clinch F. E. M. farmer, Greenough
Clinch Fred C. stn. owner, Field's Find
Clinch Jno. 216 Aberdeen st. Perth
Clinch Jos. R. farmer, Dandarragan
Clinch Mrs. F. W. B. 27 Wllgtn. st. Prth
Clinch Reg. Elsternwick
Clinch Thomas, J.P. flour mills, Greenough
Clinch Walter R. farmer, Moora
Clingin Geo. miner, Kundip
Clint Mrs. E. 82 Carr st. Perth
Clinton Arth. Ora Banda
Clinton Fredk. 95 Monger st. Ldrville
Clinton Harry, 117 Tower st. Ldrville
Clinton Hy. 545 Murray st. Perth
Clinton Hugh, frmr. West Collie
Clipson J. coach bldr. Wickepin
Clipstone & Sons, frmrs. Landscape
Clipstone Jas. J. far. (Marwonga), Pinglly
Clipstone Jos. (Marwonga), Pingelly
Clipstone Wm. off Hulbert st. Chesterfield
Clipstone Wm. farmer, Wynarlin Road
Clisby Geo. baker, Brookton
Clive Davd. Hainault rd. Boulder
Clively H. E. mgr. Beigel's, Wagin
Clohessy Jno. P. Charles st. Northam
Clohessy Thos. A. Wellington st. Northam
Clohesy —, stn. mgr. Field's Find
Cloke Peter G. 141 Duke st. Plympton
Close Rev. Frank (Meth.), 27 McMillan st. Vict. Pk
Close Fred. C. farmer, Wannamal
Close Geo. 35 Norfolk st. Fremantle
Close Geo. off Mouatt st. Frmtle
Close Mrs. E. grngrcr. Hannan st. Kalg
Close Walter, President st. Kalgoorlie
Close Wm. Hannan st. Kalg
Close Wm. Launceston Block, Boulder
Closs Mrs. M. bdng. ho. Youanme
Closter Jos. frmr. Burracoppin
Clothier J. E. frmr. Kellerberrin
Clothier James E. farmer, Nangeenan
Clothier Jos. T. Mt. Barker
Clothier Robt. E. Charles st. Bayswater
Clothier W. farmer, Kellerberrin
Clough Edwd. 19 Victoria st. Pth
Clough Geo. C. Harvey st. Cottesloe Bch
Clough Hargrave T. 71 Tate st. Leederville
Clough Hy. mill hnd. Jarrahdale Mill No. 6
Clough Jas. E. Sayer st. Mid. Junct
Clough Jas. E. grngr. 190 Abrdn. st. Prth
Clough Mrs. Eliz. Sayer st. Midland Junct
Clough Robt. miner, Widgiemooltha
Clough Wm. H. Rly. av. W. Guildford
Cloutt Alfd. C. 176 York st. Subiaco
Clover Wm. J. Victoria st. Cottesloe Bch
Clow Jas. Swan st. N. Fremantle
Clowes Hy. strkpr. Donnybrook

CLUB HOTEL (Mrs. L. Hansen, proprietress), Geraldton. See advt. Geraldton

Clubb Wallace, View st. Peppermint Grove
Clubbe Geo. 113 Vivian st. Boulder
Clues John, driver, Day Dawn
Clulow Wm. blksmth. Mt. Kokeby
Clune Bros. strkprs. Broomehill
Clune Arth. J. Boulder rd. Kalg
Clune J. B. draper, Broomehill
Clune Jeremiah, farmer, Mogumber
Clune Jeremiah, J.P. grazier, New Norcia
Clune Jeremiah M. farmer, Mogumber
Clune Jerem. McMahon, frmr. New Norcia
Clune Jno. farmer, Gillingarra
Clune Jno. Jos. 32 Aberdeen st. Perth
Clune Jno. P. Coordoo, Walebing
Clune Michl. frmr. Dardanup
Clune Michl. farmer, Mogumber
Clune Michl. frmr. New Norcia
Clune Mrs. A. Bulong av. Belmont Pk
Clune Mrs. U. Wongamine
Clune P. D. mgr. Clune Bros. Broomehill
Clune Right Rev. Patk. J. (R. C. Archbishop), Victoria sq. Perth
Clune Robt. A. farmer, Gillingarra
Clune T. J. farmer, Mooliabeenee
Clune Thos. M., J.P. farmer, Mooliabeenee
Clune Thos. M. North st. Mid. Junct
Cluning S. Balingup
Clutterbuck Bros. produce mers. Geraldton
Clutterbuck Francis, 337 Bulwer st. Perth
Clyde David H. 10 Cecelia st. Subiaco
Clydesdale Alec, Suburban rd. S. Perth
Clydesdale Jas. W. soltr. Geraldton
Coad Edwd. A. farmer, Brookton
Coad Ernst. A. Campbell st. Millingar
Coad Mrs. E. J. 42 Wellington st. Perth
Coad Saml. frmr. Nippering
Coad Thos. W. 10 Campbell st. Subiaco
Coad Wm. Renou st. Montana
Coade Edwd. J. Wickepin Trad. Co. Wickepn
Coady Mrs. D. drsmkr. 9 Piesse st. Bldr
Coak Mrs. M. Newcastle htl. 109 Burt st. Bldr
Coaker Wm. frmr. N. Morawa
Coalby Wm. 83 Orova st. Boulder
Coalfleet W. Carbine
Coall Jno. McD. 36 Parry st. E. Perth
Coall Jos. F. 9 May st. Perth
Coalstad Capt. Chas. master mariner, Molloy st. Bunbury
Coastal Brick Yard Pottery Wks. Emp. Un. Wrkrs. Margt. st. Mid. Jnc
Coastal Dist. Stove, Range & Grate Industrial Union of Employers, 95 St. Geo. ter. Pth
Coate J. E. Woodanilling
Coates Tailoring Co. 572 Hay st. Pth
Coates Albert, King Edward rd. Osborne Pk
Coates Arnold B. 1020 Wlgtn. st. Pth
Coates Edwd. Clackline

Coates Frank, hairdrsr. Bayley st. Cool
Coates Frank, Nelson st. Osborne Pk
Coates Geo. farmer, Karrijine
Coates Geo. frmr. Katanning
Coates J. E. frmr. Katanning
Coates John, farmer, Clackline
Coates Jno. Shaw st. Coolgardie
Coates Jno. J. Wells st. Mid. Junct
Coates Jno. L. 49 Norfolk st. Fremantle
Coates Miss Sarah, frmr. Karrijine
Coates Mrs. M. A. 48 Essex st. Frmtle
Coates Wm. Carrington st. Palmyra
Coates William, farmer, Baker's Hill
Coath Waltr. 233 Burt st. Bldr
Coatham Geo. F. Railway par. Mt.Lawley
Coatham J. B. 107 King st. Bldr
Coatham Thos. B. tailor, 12 Burt st.; p. r. 42a, Dwyer st. Boulder
Coats Edwd. Hughes' estate, Frmtle
Cobb & Co. coach proprs. & motor service, Lawlers; & brnchs
Cobb Ernst. G. Reuben st. Beaconsfld
Cobb Jno. Adrian st. Palmyra
Cobb L. J. agt. Westrn. Advg. Co. 747 Hay st. Pth
Cobb Sidney J. 5 Glendower st. Perth
Cobb Wm. M. Hamilton st. Byswtr
Cobbe Thos. farmer, Nangeenan
Cobbett Chas. W. B. 54 Mabel st. N. Pth
Cobbin Maurice, 260 Barker rd. Subiaco
Cobbledick & Turner, contrs. Geraldton
Cobbledick — (C. & Turner), Geraldton
Cobbold B. W. 26 Norfolk st. Ldrville
Cobby Edwd. C. farmer, Donnybrook
Cobeldick Geo. Ord st. Claremont
Cobham W. H. gdnr. Swan View
Cobham W. S. (mgr. Bank A'asia); p. r. 3 Havelock st. Perth
Cobley Albt. butcher, Wickepin
Cobley Mary, restrnt. Wickepin
Cobley Mrs. temperance htl. Wickepin
Cochran Mrs. F. tchr. music, 10 Harley st. Highgate Hl
Cochran Saml.coffee pal.18 Stirling st.Prth
Cochrane Alfd. miner, Moolyella
Cochrane Arth. frmr. E. Yorkrakine
Cochrane Frank, frmr. E. Yorkrakine
Cochrane Geo. A. 10 Rosebery st.Jolimont
Cochrane L. frmr. Arthur River
Cochrane Robt. M. (sec. Master Printers' Union), 110 Brisbane st. Perth
Cochrane Wltr. B. clerk, Broome
Cochrane Wm. 44 Goderich st. E. Perth
Cochrane Wm. H. 77 Coghlan rd. Subiaco
Cock Fredk. H. Guildford rd. Northam
Cock Geo. Newcastle rd. Northam
Cock Jos. R. 93a, Wittenoom st. Bouldr
Cock Wm. N. storekpr. Maninga-Marley & Birrigrin & baker, Sandstone
Cockburn Jas. 39 Hanbury st. Kalg
Cockburn Jas. 191 Vivian st. Boulder
Cockburn Jno. 168 Subiaco rd. Subiaco
Cockburn Robt. coach & motor bldr. 397 Murray st. Perth; p. r. 10 Roy st. Highgate Hill
Cockburn-Campbell Sir Allen T. Hall's Ck
Cockburn-Campbell Lady, 17 Colin gro.Pth
Cockell Jas. D. pearler, Broome
Cocker Henry W. 49 Schafer st.Leederville
Cocker Jos. 72 Vincent st. Leederville
Cocker Saml. 39 Kimberley st. Leederville
Cocker Wm. J. grngrcr. Mason st. Cottesloe Beach
Cockerill Jos. 38 Moran st. Boulder
Cockett Peter, 52 Summers st. E. Pth
Cockey E. P. med. prac. Goomalling
Cockill Chas. T. Neville st. Byswtr
Cocking Alfd. contr. Lunenberg
Cocking Jno. F. 15 Oroya st. Boulder
Cocking Jas. T. frmr. Dinninup
Cocking Wm. 61 Jewell st. E. Perth
Cockle Arthr. D. Canning rd. Palmyra
Cockman Cecil M. Wanneroo
Cockman Harold, Wanneroo
Cockman Jno. 13 Delhi place, Perth
Cockman Jno. lineman, Wanneroo
Cockman Miss F. M. gdnr. Wanneroo
Cockman Reuben, stn. mgr. Wanneroo
Cockman Saml. gardener, Wanneroo
Cockman Wesley, poultry frmr. Wanneroo
Cockman Wm. driver, Wanneroo

COCKRAM'S STOCK BAZAAR (A. E. Cockram, propr.), 202 Pier st. Perth. Tel. 1111. **AUCTION SALES** conducted every Friday at the Bazaar, or in any part of the country; horses inspected & purchased for cash in any part of the Commonwealth; special sales for country consignments; sworn valuators; breaking a speciality; commodious yards for all kinds of stock

Cockram H. H. ppr. Melba Hall Pict. Co. 227 Murray st. Pth
Cockram Hrbt. & Wltr. farmers, Albany rd. Cannington
Cockram R. E. & A. strkprs. Ablany rd. Cannington
Cockram A. E. stud farm, Burswood Isl
Cockram Arth. E. (R. E. & A. C.), Albany rd. Cannington
Cockram Edgar, frmr. Kelmscott
Cockram Edwd. Karrakatta
Cockram Ephraim, farmer, Gingin
Cockram Hy. frmr. Kelmscott
Cockram Hrbt. J. frmr.Albany rd.Canngtn
Cockram Lewis O. 51 Raglan st. N. Pth
Cockram R. J. lineman, Eyre
Cockram Richd. E. C. (R. E. & A. C.), Albany rd. Cannington
Cockram Walt. E.frmr.Albany rd.Canngtn
Cockrane Jno. Darkan
Cockroft Arth. Wm. 65 Sewell st.Plymptn
Cockroft Wm. 94 King st. Plympton
Cocks Alfd. E. umbrella mkr. 95 William st. Perth; p. r. Cannington
Cocks B. frmr. Katanning
Cocks E. E. Royal Group hotel, Woolgar
Cocks Jas. contr. Parkerville
Cocks Jno. Thompson rd. N. Frmtle
Cocks Jno. F. 66 Hanbury st. Kalgoorlie
Cocks Mrs. E. Minnie st. Leederville
Cocks Mrs. L. E. 58 Hopkins st. Boulder
Cocks Mrs. S. 36 Cecil st. Vict. Pk
Cocks Mrs. S. 158 Piesse st. Boulder
Cocks Syd. H. (sec. Inst.); p. r. Edgar st. Kalg
Cocks Wm. P. bldr. 280 Lease, Bldr
Cockshott Thos. D. orchardist, Bellair
Codalonga Louis, miner, Shotts
Codrington Alfd. H.51 Blencowe st.Ldrvlle
Cody J. billiard saloon, Dowerin
Cody Jas. Sth. Greenbushes
Cody Jno. C. 86 Wittenoom st. E. Perth
Cody Miss M. bdg. ho.60 Short st.E.Perth
Cody Mrs. A. Gordon st. Northam
Coe Francis, De Lisle st. N. Fremantle
Coe H. Albany
Coe P. frmr. Wyalcatchem
Coe Thos. farmer, Busselton
Coe Victor A. Helena street, Guildford
Coen Geo. T. 34 Alexander rd. Fremantle
Coen Jas. storekeeper, Mt. Ida
Coen Jno. Court hotel, Bulong

DIMOND BROS., PICTURE FRAMERS, Tel. 1855.
Baird's Arcade, PERTH; and 26, Smith Street, HIGHGATE HILL; and at ADELAIDE.

Coff Thos. South st. Fremantle
Coffee Patk. 8 Moran st. Bldr
Coffen Jno. E. 162 Hensman rd. Subiaco
Coffen Mrs. A. 10 Alma rd. N. Perth
Coffey & Currie, Yellow Aster G. M. Kathleen Valley
Coffey Denis, Thompson rd. Nth. Fremntle
Coffey Harry, 347 Newcastle st. Pth
Coffey Jno. 28 Schafer st. Ldrville
Coffey Michl. 43 Clancy st. Bldr
Coffey Michl. (C. & Currie), Kathleen Vlly
Coffey Mrs. J. ref. rms. Guildford rd. Victoria Park
Coffey Mrs. K. Farnley st. Mt. Lawley
Coffey Patk. 18 Evans st. Boulder
Cogan Bros. tailors & mercers, 670 Hay st. Perth & statnrs. & clothiers, Leonora
Cogan Alfd. Oberthur st. Kalgoorlie
Cogan Chas. T. (C. Bros.), 11 Parker st. N. Pth
Cogan Geo. E. (C. Bros.), Leonora
Cogan Mrs. M. 107 Alma rd. N. Pth
Cogan R. Kookynie
Cogdell A. miner, Southern Cross
Cogdell Alf. J. 70 Cantonment st. Frmtle
Cogden Mrs. H. A. music tchr. York rd. Mid. Junctn
Cogdon Alfd. Bulbey st. Mid. Jctn
Cogdon Mrs. A. mus. tch. York rd. Mid. Jnc
Coghill Geo. J. Mc. 54 Grsvnr. rd. N. Prth
Coghill W. W. Carnarvon
Coghlan Michl. J. A. Swan st. N. Fremntl
Coghlin Jno. J. Elvire st. Mid. Jctn
Cogle J. carpenter, Cannington
Coglin Jas. store, Broad Arrow rd. Kalgrlie
Cohen & Sons, H. S. cap mkrs. 700 Hay st. Prth
Cohen A. Fitzgerald st. Northam
Cohen Alexr. 145 Hamersley rd. Subiaco
Cohen Alex. mgr. Ideal House, 943 Hay st. Perth
Cohen David, strkpr. Corrigin
Cohen Ernst. L. 48 Sewell st. Plympton
Cohen Eustace (Eales & Co.) 62 St. Geo. ter. Perth
Cohen F. frmr. Kodj Kodjin, Kellerberrin
Cohen Gilbert Edensor, Angelo st. S. Perth
Cohen H. grcr. wine & spirit mcht. 41-3 Market st. Frmtle
Cohen Harris, storekpr. Leonora
Cohen Hy. H. mgr. Penfold & Co. 24 Howard st. Pth
Cohen Hy. S. (H. S. Cohen & Sons), Storthes st. Mt. Lawley
Cohen Herman, 315 Bulwer st. Perth
Cohen Herman, Swanbourne ter. Cottesloe
Cohen Hymen, tailor, 61 Barrack st. Perth
Cohen Isidore (C. & Sns.), Strths. st. Mt. Lwly
Cohen Israel, carrier, Gray st. Northam
Cohen Jno. N. Gill st. Cottesloe Beach
Cohen Lewis, carrier, 151 Bulwer st. Perth
Cohen Lewis J. First av. Maylands
Cohen Lionel, Victor st. Hghgte. H
Cohen Mark, 202 Lake st. Prth
Cohen Morris, store, Wickepin
Cohen Morris, tailor, Fitzgerald st. Nrthm
Cohen Morris S. dlr. 246 Egan st. Kalg
Cohen Mrs. C. E. reg. off. 146 Murray st. Prth
Cohen Mrs. H. gro. 53 Grsvnr. rd. N. Prth
Cohen Mrs. J. 5 Dangan st. Perth
Cohen Mrs. M. 113 Glendower st. Perth
Cohen Mrs. S. 318 Beaufort st. Perth
Cohen Ralph E. 16 Stuart st. Perth
Cohen S. Cope st. Mid. Jctn
Cohen S. grngrcr. 326 Wm. st. Pth
Cohen Saml. 485 Wellington st. Prth
Cohen Sol. 122 Bulwer st. Perth
Cohen Solomon, pawnbroker, 240-42 Murray st.; p. r. 13 Francis st. Perth
Cohen Syd. S. 5 Raglan rd. N. Perth
Cohen Victor, dlr. 261 William st. Perth
Cohn Isidor J. K. bdg. ho. Point st. Frmtle
Cohn Moritz, mgr. Savings Bank, Bayley st. Coolgardie
Cohn Mrs. M. York
Cohn W. F. frmr. Armadale
Cohn Wltr. J. 14 Walton rd. Victoria Pk
Cohney Mrs. J. off Beaufort st. Perth
Coker H. L. frmr. & strkpr. Kurrenkutten
Coker Jno. J. 34 Oxford st. Leedrville
Coker Joseph, Robinson st. Mt. Hawthorn
Coker Richd. newsagt. Rly. promenade, Queen's Pk
Colbensen A. carrier, Albany
Colbert Con. Eric st. Cottesloe
Colbourne Wm. Tenth av. Maylands
Colbury Mrs. M. 130 Cambridge st. Leedrvlle
Cole Albt. grcr. 76 Stephen st. Frmntle
Cole Alfd. Albany
Cole Alfd. H. Kenny st. W. Guildford
Cole B. bldr. Wharf st. Cannington
Cole Benj. carpenter, George st. Queen's Pk
Cole Chas. farmer, Kellerberrin
Cole Clement G. Riverside rd. Rhmnd
Cole David H. 70 Keightley rd. Subiaco
Cole Elias, 15 Ebsworth st. Norwood
Cole Ernst. H. Forrest av. Sth. Bunbury
Cole Geo. bdg. ho. Woodbridge ter. Mid. Jnct
Cole Geo. 58 Bourke st. Leederville
Cole H. F. tchr. Ajana
Cole Herbt. E. 24 Higham st. Fremantle
Cole Herbt. H. 160 Sewell st. Plympton
Cole J. farmer, Kellerberrin
Cole Jas. K. 22 King st. Vict. Park
Cole Jos. Davies rd. Claremont
Cole Joseph, York rd. Mid. Junct
Cole Lionel J. 545 Edmund st. Beaconsfld
Cole Lowry H. 44 Livingstone st. Beaconsfld
Cole Miss, newsagt. & drpr. Armadale
Cole Mrs. Abraham, dressmaker, Busselton
Cole Mrs. A. H. 992 Hay st. Perth
Cole Mrs. S. 77 Summers st. E. Perth
Cole Mrs. Sarah, Whitfield st. W. Guildfrd
Cole Oliver, engnr. in charge, Dedari
Cole Richd. 10 Bedford st. Vict. Park
Cole T. Metropole htl. Cue
Cole Thomas, carrier, Geraldton
Cole W. carrier, Wyndham
Cole W. C. (Pearson & C.), Carnarvon
Cole W. F. Carnarvon
Cole Wltr. F. Queen's cres. Mt. Lawley
Cole Wm. frmr. E. Yorkrakine
Cole Wm. 7 Lane st. Kalg
Cole Wm. 20 Lit. Howard st. Frmtle
Cole Wm. miner, Sth. Greenbushes
Cole Wm. D. newsagt. Bullfinch
Colebatch & Co. "Northam Advertiser," Fitzgerald st. Northam
Colebatch Hon. H. P., J.P., M.L.C. Chidlow st. Northam
Colebrook —, 5 Mary st. Hghgte. Hll
Colebrook Geo. 193 Heytesbury rd Subiaco
Coleman A. mg. Owen McKnna. Mt. Magnt
Coleman A. B. carpenter, Gosnells
Coleman Ang. H. A. teacher, Mogumber
Coleman Bertram E. 31 Knebworth av. Hghgte. Hll

Coleman C. E. pearler, Broome
Coleman D. acct. Collie
Coleman D. contr. Ravensthorpe
Coleman Edward A. Walter st. Claremont
Coleman Ernst. A., B.A. tchr. Shannon st. Bldr
Coleman Geo. 56 Johnston st. Boulder
Coleman Geo. Napier st. Cottesloe
Coleman Glen, bank clk. Boyup Brook
Coleman Harry, miner, Sth. Greenbushes
Coleman Harry, Nelson st. Osborne Park
Coleman Hy. com.agt. 7 Aberdeen st.Perth
Coleman J. ganger, Wellington Mills
Coleman Jas. 99 Douro rd. Chesterfield
Coleman Jno. farmer, Donnybrook
Coleman Jas. frmr. Korrelocking
Coleman Jno.8 Lewis st.LamingtonHeights
Coleman Jno. 54 Ninth ter. Bldr
Coleman Jno.W. 93 Richardson st.Boulder
COLEMAN LOUIS E. barrister & solicitor & commr. for affidavits, Broome
Coleman Mrs. E. Claremont av. Claremont
Coleman Mrs. E. 36 Dart st. Boulder
Coleman Mrs. E. North st. Mid. Junct
Coleman P. contr. Ravensthorpe
Coleman Robt. 58 Cheetham st. Kalg
Coleman Sidney A. town clerk, King st. Coolgardie
Coleman Thos. Bay st. Fremantle
Coleman W. A. Greenbushes S
Coleman Walter, stn. owner, Mt. Magnet
Coleman Wm. H. 107 Chaffers st.Boulder
Coleman Wm. I. Port hotel, Derby
Colenuth F. M. chem. Bay Vw. ter.Clrmnt

COLES & COLES, auctioneer; real property experts, valuators, financiers, opportunity agents, 40 Beaufort st. Perth (nearly opp. Museum). Tel. 1780. Estab. 1888

Coles Albt. E. saddler, Gnowangerup
Coles Chas. F. pntr. Stephen st. Bunbury
Coles Edwd. T. 203 Burt st. Boulder
Coles J. C. pltry. frmr. Beenup
Coles Jas. S. frmr. Gowrie
Coles Miss L. mus. tchr. 172 Subiaco rd. Subiaco
Coles Mrs. E. A. 172 Subiaco rd. Subiaco
Coles Mrs. H. Dempster st. Northam
Coles T. H. C'wealth elec. regstr. Bayley st. Coolgardie
Coles York, contr. Norseman
Colespuine Trotties, 38 (off) Suffolk st. Frmtle
Coley Fredk. T. crtkr. South ter. Frmtle
Colgan Bros. grocrs.Guildford rd.Maylands
Colgan Chas. Cue
Colgan Dnl. J. mgr. "Courier," Sndstn
Colgan F. cordial mfr. Day Dawn
Colgan Jas. (C. Bros.), Guildford rd. Maylands
Colgan Jno. 13 York st. Boulder
Colgan Miss A. Guildford rd. Maylands
Colgan Richd. 74 Pirie st. Boulder
Colgan T. saddler, Laverton
Colgate Geo. contr. 36 Padbury st.E.Perth
Colgate Geo. prod. mch. Mt. Magnet
Colgate Jno. R. Croydon rd. Claremont
Colgin Jas. junr. 36 York st. Subiaco
Colgin Jas. senr. 36 York st. Subiaco
Colhoun John G. farmer, Fern hill, Woodanilling
Coliseum (The), drapers, Geraldton
Colk Ernst. H. Copley st. Bayswater
Colk Ernest H. Johnston st. Boulder
Colk Mrs. E. nrse. 137a, Rchrdsn. st. Bldr
Coll Mrs. C. 150 Hopkins st. Boulder
Collard David, farmer, Mt. Kokeby
Collard Harry G. Mt. Kokeby
Collard Jno. frmr. Yilliminning
Collas Jno. T. 64 Mary st. Fremantle
Colledge Mrs. F. 80 Subiaco rd. Subiaco
Colledge Saml. 60 East par. E. Pth
Colles Alymer A. D. fmr. Balbarrup
Colles C. Dana, fmr. Balbarrup
Colless Edwn. H. 62 Newcastle st. Prth
Colless Fredk. J. 64 Lyall st. Lamington Heights
Collett Chas. H. 38 York st. Bldr
Collett E. B. 5 Parker st. N. Perth
Collett Edwd. J. 383 Beaufort st. Highgate Hill
Collett Francis W., J.P. (Dean C. & Co.), 42 Ventnor av. Perth
Collett Fred, 300 Newcastle st. Perth
Collett Fredk. L. 80 Jenkin st. Bcnsfld
Collett Fredk. W. J. frmr. Waroona
Collett Herbt. B. 17 Bulwer av. N. Perth
Collett Hugh, 12 Cheriton st. E. Perth
Collett Mrs. E. 71 King st. Boulder
Collett Mrs. F. 10 Colin pl. Perth
Collett Robert, bootmaker, Gingin
Collett Robt. A. gdnr. Gingin
Collett Wm. gdnr. Gingin
Collett Wm. J. 8 Lincoln st. Highgate Hill
Colley Albt. C. 37 Pakenham st. Norwood
Colley Andrew, 39 Clancy st. Boulder
Colley Edwd. H. auct. & est. agt. Royal arcade, Perth; p. r. 151 Joel ter. Norwd
Colley Frank C. 173 Hopkins st. Boulder
Colley Harry,Nwmrkt. htl. 144Pier st.Prth
Colley Mrs. E. 14 Curedale st. Bcnsfld
Collick Ven. Archd. E. M. (Eng.), Dugan st. Kalg
Collie Boulder Coal Co. Ltd.; reg. off. 514 Hay st. Perth
Collie Club Ltd. Collie

COLLIE COAL CO. LTD. suppliers of the highest quality household coal; economical, clean; small percentage ash, No. 1 & 2 T. & G. chambers, Perth (Tels. 1612 Perth; 559 Fremantle; 14 Cottesloe); P.O.Box 93 (Alfred M. W. Simms, secty)

Collie Coalfields Prop. Colliery, Collie
Collie Coal Min. Co. Ltd. Cardiff
Collie Co-op. Collieries Ltd. Vict. st. Bunbury & Mouatt st. Frmtle
Collie Co-op. Soc. storekprs. Collie
Collie Hospital, Collie
Collie Hunt Club, Collie
"COLLIE MAIL" (J. Mackay, propr.), Collie. See advt. Collie
Collie Mechanics' Institute, Collie
Collie Racing Club, Collie
Collie Roads Board (Jno. Johns,sec.),Collie
Collie H. W. miner, Meekatharra
Collie Norman, prospector, Kurnalpi
Collie Thos. G. dairyman, Buckinghams
Collie Thos. Geo. fmr. Muja
Collie Timber Co. Lyall's Mill
Collie Wm. 19 Cowle st. Perth
Collier Geo. Renou st. Montana
Collier Hon. Philip, M.L.A. Clotilde st. Mt. Lawley
Collier Richd. 106 Watkin st. Beaconsfield
Collier Wm. Merton st. Victoria Pk
Collier Wm. miner, Menzies
Collier Wm. W. 121 Hanbury st. Kalg
Collies C. Rockingham rd. Coogee
Collige Jno. gdnr. Spearwood
Collige Wm. mkt. gdnr. Spearwood
Collin Mrs. M. Preston Point rd. Rhmnd

Colling Jno. farmer, Burbanks
Collings Herbt. L. Chidlow st. Northam
Collings Herbt. L. 150 Thomas st. W. Pth
Collings Robt. 174 Piesse st. Bldr
Collings W. F. store, King st. Toorak
Collings W. S. store, Bayley st.Coolgardie
Collings William S. store, Lefroy st. Cool
Collinings-Green Mrs. H. Ryd. st. Mt.Law
Collingwood A. frmr. Malyalling
Collingwood Douglas E. carrier, 79 Walcott st. N. Pth
Collingwood Edwd.Bishop rd.Middle Swan
Collingwood Jas 5 Lit. Stirling st. Perth
Collingwood T. frmr. Malyalling
Collins & Barker Misses, St. Vincent hospital, 92 John st. Perth
Collins & Co. Rly. Rolling Stk. Wks. Caledonian av. Bayswater
Collins & Edwards, cord mfrs. 46 Quarry st. Frmtle
Collins — prospector, Bulong
Collins A.farmer, Dwalganup, Bridgetown
Collins A. E. fmr. York
Collins Albt. caretkr. 159 Royal st. E. Pth
Collins Alb. J. 11 Wlker. st. Chstrfield
Collins Albt.J.junr.13 Walker st.Chesterfld
Collins Benj.D.gdnr.Albany rd. Canningtn
Collins Bert, farmer, Kelmscott
Collins C. Brookhampton, Donnybrook
Collins Chas. Glenburgh stn. Carnarvon
Collins Chas. 79 Hannans st. Kalg
Collins Chas. T. 26 Dwyer st. Bldr
Collins D. frmr. Gnowangerup
Collins David E. butcher, Trafalgar
Collins E. postmstr. Nannine
Collins Edwd. farmer, Malebelling
Collins Edwd. C. (C. & Co.), Tenth av. Maylands
Collins Eli, farmer, Waeel
Collins Ernest A. Davies rd. Claremont
Collins Ernst. C. Third av. Maylands
Collins Francis, Albany
Collins Francis, Keane st. Cottesloe Bch
Collins Frank, Mt. Barker
Collins Fredk. miner, Greenbushes
Collins Fredk. E. grcr. 32 Stirling st. Perth; p. r. 11 Brewer st. E. Perth
Collins George, farmer, Mt. Hardy
Collins Geo. (Radford & C.), Beverley
Collins Geo. L. Island farm, Northam
Collins Geo. T. 3 Derby st. Ldrville
Collins Guy, Moolyella
Collins H. btmkr. 60 Fitzgerald st. N. Pth
Collins H. engr. Geraldton
Collins H. frmr. Kirupp
Collins Harry, farmer, York
Collins Harry, Holyoake
Collins Henry, 53 King st. Victoria Park
Collins Henry, nurseryman, Riversdale rd. Belmont Park
Collins Henry J. 122 Hensman rd. Subiaco
Collins Hny.J.(C.& Co.), Third av.Maylnds
Collins Hugh J. 40 Collins st. Piccadilly
Collins J. agt. Pth. Bottle Exc. 73 Palmerston st. Prth
Collins J. King Edwd. rd. Osborne Pk
Collins J. A. Albany
Collins J. A. boot dlr. Albany
Collins Jas. Broad Arrow rd. Kalg
Collins Jas. frmr. Mt. Hardy
Collins Jas. York
Collins Jethro, 46 Chaffers st. Boulder
Collins John. farmer. Coolup
Collins Jno. farmer, Malebelling
Collins John. farmer, Waeel
Collins Jno. frmr. Kelmscott
Collins Jno. miner. Greenbushes
Collins Jno. jun. farmer, Waeel
Collins Jno. A. Ainslie rd. N. Fremantle
Collins Jos. 40 Clifton st. Hghgte. Hll
Collins Jos. Dalgety st. Cottslo
Collins Jos. mgr. Freedman & Co. Ltd. 161 Hannan st. Kalg
Collins Jos. R. leasehldr. Gabanintha
Collins Martin, miner, Hill End
Collins Matthw.Marlborough st.Bayswater
Collins Miss, millnr. Narrogin
Collins Miss M. postmstrss. Kamballie
Collins Miss M. E. drsmkr. Narrogin
Collins Mrs. Annie S. Kalamunda
Collins Mrs. E. strkpr. York
Collins Mrs. H. 99 Frances st. Perth
Collins Mrs. J. R. 39 York st. Bldr
Collins Mrs. R. 176 Goderick st. E. Perth
Collins Murty J. Erlistown
Collins O'Rielly T. National htl. 336 Hannan st. Kalg
Collins Oswald V. blacksmith, Guildford rd.; p. r. Railway par. Maylands
Collins P. J. per. way, Rly. par.Canningtn
Collins Patk. farmer, Balbarrup
Collins Patk. farmer, Tambellup
Collins Percival, Broad Arrow rd. Kalg
Collins Percy,btmkr.375 Newcastle st.Prth
Collins Percy C. 4 Persimmon st. N. Pth
Collins R. carrier, Williams
Collins Richd.H.V.43 Vincent st.Leedrville
Collins Robt. eng. driver, Kookynie
Collins Saml. sec. Subiaco Ldge. Sons & Daughters of T. Axon st. Subiaco
Collins Sid, Leonora
Collins Thos. frmr. Narrikup
Collins Thos. miner, Greenbushes
Collins Thos. Spencer st. Sth. Bunbury
Collins Thos. R. 190 South ter. Fremantle
Collins W. E. Jennacubbine htl. Jenna
Collins Walter M. acct. 66 St. George's ter. Perth
Collins W. R. Albany
Collins Waltr.carptr.23 Maritana st.P'dilly
Collins Wm. blksmth. Mulline
Collins Wm. draprs'. asst. Albany
Collins Wm. farmer. York
Collins Wm. Hester
Collins Wm. 10 Johnston st. Boulder
Collins Wm. miner, Boogardie
Collins Wm.plt.fmr.Belmnt. av.Belmnt.Pk
Collins Wm. E. Richmond htl. 93 Victoria rd. Frmtle
Collins Wm. G. V. 56 McCourt st. Leeder
Collins Wm.H.Park htl.56 Parry st.Frmtle
Collins Wm. J. Shepherd, Cuballing
Collins Wm. W. Oberthur st. Kalg
Collinson Chris.G.grngrcr.62 Stone st.Prth
Collinson Jas. Claremont av. Claremont
Collinson Jas. C. 1 Coolgardie st. Perth
Collinson Miss E. M.Nwcstl. rd.Midl.Swan
Collis Ralph, 50 Hanover st. N. Pth
Collis Richd. (Adams & Co.), Wickepin
Collison Alfd. H.Irvine st.Peppermint Gro
Collison Miss Alice, private school, Clare mont av. Claremont
Collison Mrs. R. M. Victoria par.Claremnt
Collison Wm. J. ganger, Eradu
Colliver A. C. fmr. Tammin
Colliver Wm. Rockingham rd. Coogee
Collonal Jos. leasehldr. Mulgabbie
Collopy Michl. 14 Hanover, N. Pth
Collopy Wm. J. Federal rd. Kalgoorlie
Collran H. mine insnr. Lawlers
Colls Edw. carr. 41 Cntnmnt. st. Fre
Colls Waltr. B. 61 Burt st. N. Perth
Colls Wm. 44 Arundel st. Frmtle
Collyer Alfd. F. ind. prod. & ship. agt. 65 Henry st.; p. r. 174 Beach st. Fremntle
Collyer Hy. T. Railway par. Victoria Park

Collyn Bros. farmers, Cunderdin
Collyn Peter, farmer, Cunderdin
Colman Henry J. 5 Ballarat st. Perth
Colman Thos. Nurstead av. W. Guildford
Colmar R. J. saw mills, Lake Matilda
Colmer Geo. Deep Level Lease, Kamballie
Colmer Hy. J. tchr. Lennonville
Colombera Jos. frmr. Waterloo
Colombus Jhn. fishmgr. 258 Egn. st. Kalg
Colonial Gas Association, Albany
Col. Mutual Chbrs. 51 St. George's ter

COLONIAL MUTUAL FIRE INS. CO. LTD. (fire, marine, guarantee, plate glass, employers' liability & accident insce.), Samson's bldg. 33 Barrack st. Perth (P. J. Sullivan, manager; W. T. Harris, chief clerk)

COLONIAL MUTUAL LIFE ASSURANCE SOCIETY LIMITED; principal office, 419 & 421 Collins st. Melbourne; head office for Western Australia, Colonial Mutual chambers, 53 St. George's terrace, Perth (G. H. Johnston, resident sec)

Col. Mut. Life Assur. Soc. Ltd. (industrial dept.) (Jno. P. Burke, supt.), 51 St. Geo. ter. Perth

COLONIAL PROPERTY & RUBBER CO. LTD. (G. B. Dunsford, Attorney), T. & G. chambers, 39 St. George's ter. Perth. Tel. 1332 Central

Colonial Secretary's Department (Hon. Jno. M. Drew, M.L.C. Col. Sec.; F. D. North, C.M.G. under sec.), 57 Murray st. Perth

COLONIAL SUGAR REFINING CO. LTD. (THE) (J. T. Murray, mgr.), 53-5 Henry street, Fremantle. Tel. 325

Colonial Treasurer (Hon. Jno. Scaddan), Govt. bldgs. Barrack st. Perth
Coloper Steph. Kalgurlie Cnsls. ls. Bldr
Coloper Stephn. Vict. av. N. Frmtle
Colortype Press (O'Connor & Campbell), printers, 45 King st Perth
Colpus Harry C. 136 Hensman st. Subiaco
Colquhoun Neil, 141 Nicholson rd. Subiaco
Colreavy Peter, btchr. Morgans
Colson Edmund J. Barton st. Williamstwn
Coltham Ernst. F. Whitfield st. W. Gldfd
Colton David, farmer, Roelands
Colton Jos. farmer, Australind
Colvin & Co. (J.), self-raising flour mfrs. 27 Cleaver st. Perth
Colvin Jno. (C. & Co.),35 Cleaver st.Perth
Colvin Jno. frmr. Yuba
Colyer Arth. 31 Burt st. N. Perth
Colyer Hy. C. 29 Burt st. N. Perth
Colyer Hy. J. 120 St.Leonard's av.L'dville
Colyer Jesse, 37 Burt st. N. Perth
Colyer Waltr. R. John st. N. Frmtle
Comb Mrs. M. 6 Aberdeen st. Perth
Combe Mrs. A. M.66 Brookman st.Kalgrlie
Comben Bartholomew, 95 South st. Beaconsfield
Comben Chas. T. 7 Attfield st. Frmtle
Combs Thos. A. Raleigh av. Nth. Frmtle
Combley Fredk. farmer, Meckering
Combley Jas. N. 4 Robertson st. E. Prth
Combs Jno. C. 26 Richmond st. Leederville
Comery Owen R. Nicholson st. Ldrville
Comery Reuben, 577 Murray st. Perth
Comini J. J. fmr. Narrogin
Commane Michl.40 Cheetham st.Kalgoorlie

COMMERCIAL BANK OF AUSTRALIA LTD. (THE); general manager,Herbert Ledlie Heron; head office, Collins street, Melbourne; London office, Bishopsgate, corner of Leadenhall st. E.C.; chief office for W. A. at Perth, St. George's terrace (Andrew T. Norrie, manager; P. F. Gemmell, accountant); branches at Boulder, Boyup, Bridgetown, Collie, Donnybrook, Dowerin, Fremantle, Kalgoorlie, Kellerberrin, Midland Junction, Northam, Pingelly, Subiaco. See advert. in Front of Directory

Commercial Chbrs. 9 Adelaide st.Fremntle
Commercial Chbrs. Burt st. Boulder

COMMERCIAL CLUB HOTEL (Chas. Williamson, propr.); the leading hotel in Mt. Magnet. See advt. Mt. Magnet

Commercial Club Ltd. Symmons st.Bunbry
Commercial Tailoring Co. tailors, 790-4 Hay st. Perth & 83 High & Market sts. Fremantle
Commercial Travellers' Assoc. & Club of W. A. 71 St. George's ter. Perth & 11 Cantonment st. Frmtle

COMMERCIAL UNION ASSURANCE CO. LTD. (fire, marine, accident, employers' liability, burglary, plate glass, fidelity guarantee & motor cars) (George H. Johnston, sec. & underwriter; p. r. 3 Havelock st. Perth. Tel. 1630; T. H. Cariss, asst. sec. Doust st. Queen's Park. Tel. 10 Cannington), Com. Union buildings, 64 St. George's ter. Perth. For Agencies, see Insurance Directory

Commrcl. Union Chbrs. 66 St.Geo.ter.Prth
Commerford Miss Susan, Geraldton
Commerford Mrs. E. 151 W'gton st. Perth
Commerford Mrs. Ellen, Geraldton
Commins Pilkington A. Wellington ter. Beaconsfield
Commodore G. M. C. (n. l.), 39 St. Geo. ter. Perth
C'wealth Audit Office, 9 Barrack st. Pth
C'wealth Baggage Agcy. 8 Point st. Fre
C'wealth Bank of Aust. (J. S. Scott, mgr.), 49 St. Geo. ter. Perth
C'wealth Boot Co. 115 Rokeby rd. Sub
C'wealth Elect. Offics. St. Geo. house, St. Geo. ter. Pth
C'wealth Electl. Reg. Bayley st. Coolg

COMMONWEALTH FURNITURE SUPPLY CO. Cheapest house for cash, or liberal terms (S. Wolff, manager) (Tel. 1175), 165 Murray st. Perth; p.r. Perth-Fremantle rd. Cottesloe, near Osborne parade

C'wealth G. P. O. Stores Fcty. Lord st. E. Prth
C'wealth Govt. Fed. Members' Rms. St. Geo. house, St. Geo. ter. Prth
C'wealth Ins. Co. Ld. 20 Mouatt st. Fre
C'wealth Maternity Allowance Off. 101 St. Geo. ter. Perth
C'wealth Meteorological Bureau, 105 St. George's ter. Perth

C'wealth Military Forces Area Offices, Vincent st. Leederville
C'wealth Naval Force, Cliff st. Fremantle
C'wealth Old Age Pensions Off. 101 St. Geo. ter. Perth
C'wealth Ordnance Store, Museum st.Prth
C'wealth Post & Tel. Stores Dept. Brisbane st. Perth
C'wealth Public Service Com. Office, 101 St. George's ter. Perth
C'wealth Pub. Service Insptrs. Off. 101 St. Geo. ter. Prth
C'wealth S.S. Owners' Assoc. Mouatt st. F'mtle
C'wealth West End Tailors, 843 Hay st. Perth & 52 Market st. Fremantle
C'wealth Works Regr. Office, 101 St. Geo. ter. Perth
Compagnie des Messageries Maritimes (Dalgety & Co. Ltd. agts.), Albany
Compston Wm. 13 Chester st. Chesterfield
Comptesse Jas.(Wilkinson & C.),Bangemall
Compton Cecil E. gaoler, Geraldton
Compton Edwd. A. F. est. agt. 108 St. Geo. ter. Perth; p. r. 117 Cambridge st. Leederville
Compton Geo. Hainault lease, Boulder
Compton Geo. Jno. 181 Wittenoom st.Bldr
Compton Jas. miner, Mt. Ida
Compton Mrs. Eliz. 97 Glyde st. Plympton
Compton Mrs. M. 4 Ventnor av. Perth
Compton Richd. 18 Bramall st. E. Prth
Con L. drpr. 191 William st. Perth
Conarty Jas. Reserve st. Claremont
Conaughton Fredk. Beaufort st. Mt.Lawley
Concanen Barry, store, 3 Hann. st. Kalg
Concanen Barry P. 26 Victoria st. Kalg
Condell J. miner, Bulong
Conden C. Spearwood rd. Coogee
Conder & Bishop, frmrs. Yelbeni
Conder Richd. (Bishop & Co.), E. Yorkrakine
Conderon F. dairymn. Wanneroo rd. Osborne Prk
Condick James, night officer, Rly. promenade, Queen's Prk
Condie Geo. Lake View lease, Boulder
Condon John, Hare st. P'dilly
Condon Jno. M. President st. Kalg
Condon Maurice, engn. drvr. Bullfinch
Condon Patk. fuel mcht. Canning rd.; p. r. 41 King st. Plympton
Condon Richd. frmr. Cunderdin
Condon Steph. detct. 164 Nwcstl. st. Prth
Conduit Abe, Cassidy hill, Wmstn
Conduit Wm. L. 30 Colin cres. Prth
Coney Jas. carrier, 21 Stanley st.Norwood
Conforti Dave, Nallan
Congdon Danl. F.14 Queensbury st.W.Prth
Congdon Edwin, 59 Jersey st. Jolimont
Congdon Geo. Spearwood
Congdon Mrs. J. A. 24 Shaftesbury st. Ldrvlle
Conghlan J. engn. drvr. Kurrawang
Conglmi Cono, 22 Collie st. Frmtle
Cong. Union & Home Missions of W. A. (office), St. Geo. terr. Perth
Congreve Fred. J. frmr. Yealering
Congress Jno. 8 Harwood pl. Perth
Conigrave Jn. Fairfax, J.P. patent attorney & land agt. 66 St. Geo. terr. Perth; p. r. "Lingerwood," 6 Richardson st
Conigrave Mostyn, 53 Mount st. Perth
Conley Mrs. M. 151 Glyde st. Plympton
Conlon Bede B. 59 Wittenoom st.Piccadilly
Conlon M. postal asst. Geraldton
Conn Jos. Lawley av. Northam
Conn Jos. R. Bourke st. Piccadilly
Connaghton Michl. Moreing st.Belmont Pk
Connaughton Alfd. James st. Guildford
Connaughton Fred, Beaufort st.Mt.Lawley
Connaughton Jas. Meadow st. Guildford
Connaughton Jno. Fitzroy Crossing
Connaughton John, The Peninsula
Connaughton Mary, dressmkr. Lion Mill
Connaughton Wm. Meekatharra hotel, Meekatharra
Connel Cecil, frmr. (Ongerup), Warperup
Connell Albt. J. Bond st. N. Frmtle
Connell Alfd. E. G. 80 Rowland st.Subiaco
Connell Clarence, 121 Bourke st. Piccadilly
Connell Jas. H. Fitzgerald st. Northam
Connell Jas. M. James st. Guildford
Connell Jeremiah,32 Walker st.Chesterfield
Connell John, storekeeper 148, p. r. 150, Colin st. Perth
Connell Maurice, farmer, Ludlow
Connell Mrs. A. nurse, Bridgetown
Connell Mrs. Clara, confcr. 265 Mandurah rd. Beaconsfield
Connell Mrs. L. confcr. 50 Stirling st.Perth
Connell Owen A. Victoria st.Cottesloe Bch
Connell Robt. com. police, 6 Joel ter. Norwood
Connell S. J. Geraldton
Connell W. 99 Hay st. Subiaco
Connell Wm. E. 201 Burt st. Bldr
Connell Wm. C. draper, 782-784 Hay st. Perth; p. r. 19 Hay st. Subiaco
Connell Wm. E. 81 Millen st. Boulder
Connellan F. tchr. Pt. Hedland
Connellan Miss N. drp. 107 Ftzgrld. st. N. Prth
Connelly & Church, Exchange htl.Bullfinch
Connelly Arth. W.med. pr.11 Kng. st.Bldr
Connelly C. Meekatharra
Connelly Chas. F. Royal Mail htl. Meekatharra
Connelly Edwd. Silas st. Plympton
Connelly Miss A. Beaufort st. Mt. Lawley
Connelly Mrs.T.184 Harold st.Highgate Hl
Connelly Patk. A. (C. & Church), Bullfinch
Connelly Stephen, contractor, Lion Mill
Connelly Thos. leaseholder, Meekatharra
Connelly Thos. J. miner, Cue
Connelly Timothy, caretkr. Caves, Margaret River, Busselton
Connellys —, Margaret River
Conner Harry, miner, Broad Arrow
Connery W. E. R. 71 Oxford st. Ldrville
Connery Wm. 76 Oxford st. Leederville
Connibere, Grieve & Connibere, warehousemen, Strelitz av. Perth
Conning Miss M. fruitr. Busselton
Conning S. Busselton
Connivell Chas. Rockingham rd. Coogee
Connolly & Green, butchers & graziers, Maninga Marley
Connolly —, frmr. Dumbleyung
Connolly A.J.tel. line. repr.La Grange Bay
Connolly Arthr. J. 138 Bennett st. E. Prth
Connolly Chas. Georgina
Connolly Edwd. A. Kidman av. S.Guildfrd
Connolly Gordon, Georgina
Connolly J. stn. mstr. York
Connolly J. R. letter carrier, Collie
Connolly Hon. Jas. D., M.L.C.; p. r. 6 King's Park rd. Perth
Connolly Jno. Georgina
Connolly Jno. P. store, Thompson rd. N. Frmtle
Connolly Jos. frmr. Georgina
Connolly Jos. farmer, Greenough
Connolly Jos. M. 154 Marmion st. Frmtle
Connolly Jos. W. 22 Altona st. Prth

Connolly Maitland J. (C. & Green), Maninga-Marley
Connolly Michl. contr. Quairading
Connolly Michl. 129 Edmund st. Frmtle
Connolly Mrs. Florence, senr. Georgina
ConnollyMrs.Theresa,60Zebina st.Norwood
Connolly Owen, mgr. Galtee More G. M. Co. Mosquito Ck
Connolly Patk. settler, Koojan
Connolly Patk. A. Perth-Guildford rd. Guildford
Connolly Peter, Ningham stn. Field's Find
Connolly Peter, studd ownr. Maddington
Connolly Robt. Georgina
Connolly Thos. frmr. Doodlakine
Connolly Thos. J. contr. True Blue lease, Brown Hill
Connolly Waltr. B. Richmond st. Ldrville
Connolly Wm. E. Ainslie rd. N. Frmtle
Connoly Jos. 11 Emerald Hill ter. Prth
Connop Chas. E. archt. 49 St. Geo. ter. Perth; p. r. 24 Pakenham st. Norwood

CONNOR, DOHERTY & DURACK LTD. land, stock & station agents, auctioneers, pastoralists & live stock agents; reg. office, Howard st. Perth (Tels. 1085 & 2136) (land dept.); attorneys & chief agents for the Royal Exchange Assurance; & at Robbs Jetty, Fremantle, Wyndham & Wagin

Connor Danl.med.pract.185 Stirling st.Prth
Connor Hon. Francis, M.L.C. (C., Doherty & Durack Ltd.), Broome st. Cottesloe
Connor Geo. frmr. Wickepin
Connor J. fmr. Cuballing
Connor J. porter, Boyanup
Connor J. M. B. agric. commr. for S.West. Agric. Dept. St. Geo. terr. Perth
Connor Jas. ganger, Parkerville
Connor Jno. asst. surveyor, Golden Horse Shoe mine, Bldr
Connor Jno. frmr. Inkie-Pinkie
Connor Jno. T. Lyall st. S. Perth
Connor Loftus, Broome st. Cotts
Connor Loftus M. sec. Cardiff Coal Mining Co. Ld.; p. r. Beaufort st. Mt. Lawley
Connor Miss E. Stirling st. Bunbury
Connor Mrs. B. Albany
Connor Mrs. K. Albany
Connor Mrs. M. 214 Aberdeen st. Prth
Connor Mrs. S. 104 Havelock st. Perth
Connor Myles B. 69 East st. Frmtle
Connor S. Doodlakine, Kellerberrin
Connor Stanley, sec. Great Southern Flour Milling Co. Narrogin
Connor Thos. sergt. in chg. Police stn. Wellington st. Northam
Connor Wm. H. 10 Plain st. E. Perth
Connors Jno. Paynesville
Connory Frank, Geraldton
Connot F. off Shenton rd. Claremont
Connughton Robt. York rd. Northam
Conochie John, Stirling rd. Claremont
Conole Luke, const. Katanning
Conolly Mrs. M. A. 56 Glyde st. Plympton
Conolly Timothy, dairyman, North Beach rd. Osborne Park
Conrad Peter, 150 Hay st. Subiaco
Conroy Hy. & C.J. grcrs.Boulder.Blk.Bldr
Conroy Jas. Edgar st. Kalgoorlie
Conroy Jas. (Henry & Co.), 69 Johnston st. Bldr
Conroy Mrk. hdsr. & tob. 697 Hay st. Prth.; p. r. 20 Vincent st. N. Prth
Conroy Michl. off 174 Roe st. Perth
Conroy Miss G. E. nrse. 241 Strlg. st. Prth
Conroy Miss M. 386 Beaufort st.Highgte.Hl
Conroy Mrs. Timothy J. Princess rd. Claremont
Conroy Wm.grcr.154Wittenoom st.E.Perth
Cons Miss E. hon. supt. Sailors' Rest, Bunbury
Consadine Martin, Sutherland st. Perth
Considine A. B. brewer, Cue
Considine Jas. T. Edgar st. Kalgoorlie
Considine Martin J. 22 Dyer st. W. Perth
Considine W. C. tchr. N. Dandalup
Constable Arthr. K. (Neale & Co.), 33 Raglan rd. N. Perth
Constable Benj. T. frmr. Dinninup
Constable Fredk. 181 St. Geo. ter. Perth
Constable James, Albany
Constandt R. H. sec.& treas. Seventh Day Advnts. William st. Perth
Constandt Rudolph H. 19 Park st. Subiaco

CONSTANTINE & GARDNER, proprs. "Geraldton Guardian," commercial printers, publishers & stationers, Marine ter. Geraldton. See advt

Constantine Edwd. (C. & Gardner), Geraldton
Constantine Jno.Claremont cres.Claremont
Constantine NormanA.Broome st.N.Frmtle
Constantine Ths. H. 19 K. Wm. st. Bensfld
Consuls, see Official Directory
Consular Assoc. of W. A. Elder bldgs.Wm. st. Perth
Continental C. & G. Rubber Co. Propy. Ltd. 64 King st. Perth
Convents, see Educational
Convey Hugh, trainer, River st. S. Perth
Conway Alfd. T. Suburban rd. S. Perth
Conway Cecil H.22 McCleary st.Beaconsfld
Conway Charles, chemist, Geraldton
Conway E. T. sec. Roads Bd. Malcolm
Conway Edwd. 134 Rokeby rd. Sub
Conway Geo. 1008 Wellington st. Perth
Conway Hy. Boundary rd. Mid Junct
Conway Jerem. dry. 119 Wtkn. st. Beacfld
Conway Jno. 549 Edmund st. Beaconsfield
Conway Jno. 270a, Hay st. Kalg
Conway Jno. Jos. Busselton
Conway Jno. T. 361 Lord st. Perth
Conway Martin, 42 Charles st. Perth
Conway Michael, farmer, Green Hills
Conway Mrs. E. 7 Nash st. E. Perth
Conway Mrs. P. wine saloon & grill rms 727 Hay st. Prth
Conway Owen, 120 King st. Boulder
Conway P. labr. Albany
Conway Patk. J. 74a, King st. Bldr
Conway T. laborer, Albany
Conway Thos. 21 King st. Boulder
Conway Wm. store, 442 Murray st. Perth
Conways Robt. frmr. Doodenanning
Conzeno Albt. E. 9 Lewis st. Lamington H
Cooey Jno. gardnr.Charles st.Mt.Hawthrn
Coogee Sprwd. Agric. Coc. Coogee
Cook & Bayly, hdsr. & tob. 1 Adelde. & 39 Market sts. Fre
Cook & Co. smths. Ftzgrld. ter. Frem
Cook E. & I. apiarists, Mooliabeenie
Cook & Son, Thos. tourist agts. 27 High st. Frmntle. & 106 St. Geo. ter. Perth
Cook's Advg. Agcy. 900 Hay st. Prth
Cook A. govt. land agt. Bridgetown
Cook A. H. farmer, Wagin
Cook Albt. E. 10 St. Albans rd. Piccadilly
Cook Alex. 168 James st. Perth
Cook Alex. J. M. lineman, Balladonia
Cook Alex. M. Elsternwick
Cook Alfd. apiarist, Toodyay

Cook Alfd. fruit gro. Chidlows Well
Cook Alfd. Irwin st. Mid Junct
Cook Alfd. Railway ter. Maylands
Cook Alfd. E.butcher, 82 Brisbane st.Perth
Cook Alfd. M. tchr. Congdon st. Cottesloe
Cook Andrew C.70 Woolwich st.Leedervlle
Cook Archd. 22 Twickenham st. Vict. Pk
Cook Arth. frmr. Mullalyup
Cook Arthr. fruit gro. & apiarist, Coondle
Cook Arth. C. Clifton cres. Mt. Lawley
Cook Arthr. H. Stawell st. E. Coolgardie
Cook Aubrey W. 172 Attfield st. Bentfld
Cook Aug. vigneron, North Lake rd. Bibra Lake
Cook B. David, Elgee rd. Mid. Junction
Cook C. Jas. farmer, Toodyay
Cook C.R.V.3 Lewis st.Lamington Heights
Cook Charles, farmer, Dandarragan
Cook Chas. farmer, Toodyay
Cook Chas. fruit grower, Chidlows Well
Cook Chas. loco. foreman, Walkaway
Cook Chas. 247 Hampton rd. Beaconsfield
Cook Chas. junr. Rose Valley
Cook Chas. A. 149 Tower st. Ldrville
Cook Chas. R. frmr. Landscape
Cook Clarence, frmr. Korrelocking
Cook David, 11 Rosebery st. Jolimont
Cook E. J. clerk, Kellerberrin
Cook E. J. sec. Rds. Bd. Merredin
Cook E. Wm. J. 67 Lefroy st. Bensfld
Cook Edward, farmer, Cookernup
Cook Edwd. J. 143 Tower st. Leederville
Cook Edwd. M. mkt. gdnr.Banjupp Siding
Cook Edwd. S. (Duff & C.), Merredin
Cook Edwd. Wm. Archer st. Mid. Jctn
Cook Edwin, 2 Cavendish st. Vict. Pk
Cook Edwin A. Claremont av. Claremont
Cook Eli, Kronkupp
Cook Frank, Fairlight st. Cottesloe Beach
Cook Fred, farmer, Dandarragan
Cook Fredk. Dongarra
Cook Fredk. farmer, Toodyay
Cook G. fireman, Day Dawn
Cook G. J. farmer, Dumbleyung
Cook George, Dongarra
Cook Geo. farmer, Quellington
Cook Geo. mkt. gdnr. Northampton
Cook Geo. E. frmr. Coondle
Cook Geo. E. frmr. Dangin
Cook Geo. H. 110 Tate st. Ldrville
Cook Geo. R. 21 Norfolk st. Fremantle
Cook Gilbert S. Hill st. Byswtr
Cook H. Kojonup
Cook H. A. G. mgr. Bk. N. S. Wales,Kellerberrin
Cook Harry, 126 Lewis st.Lamington Hgts
Cook Harry, grazier, Balladonia
Cook Harry H. mgr. Comcl. Tailoring Co. 59 Market st. Frmtle
Cook Herbt. L.110 Hampton rd.Fremantle
Cook Herbt. L. 327 High st. Frmtle
Cook J. C. Katanning
Cook Jas. farmer, Toodyay
Cook Jas. Princess rd. Claremont
Cook James, stockman, Dandarragan
Cook Jas. junr. frmr. Rose Valley
Cook Jas. M. grazier, Balladonia
Cook Jas. P. 52 Bellevue st. Fremantle
Cook Jas. P. 7 Garden st. Perth
Cook Jas. W. Sayer st. Claremont
Cook John, farmer, Dandarragan
Cook Jno. frmr. Northampton
Cook John. farmer. Toodyay
Cook Jno. Kenny st. Cottesloe Beach
Cook Jno. Leake st. Victoria Pk
Cook Jno. 19 Norfolk st. Fremantle
Cook Jno. 172 Piesse st. Bldr
Cook Jno. Wellington st. Northam
Cook Jno. junr. 94 St.Leonard's av.Ldrvlle
Cook Jno. S. 21 Proclamation st. Subiaco
Cook Jno. T. President st. Kalg
Cook Jno. H. frmr. Buckley's Tank
Cook Jno. W.mgr.(Silberta Sharp),Leonora
Cook Jos. frmr. Dumbleyung
Cook Jos. frmr. Dandarragan
Cook Lewis, farmer, Quellington
Cook Malcolm S. grazier, Balladonia
Cook Mark, 355 Hay st. Kalgoorlie
Cook Mathew, Salisbury rd. Boulder
Cook Miss, tchr.Warthwyke rd.Bibra Lake
Cook Mrs. C. 189 Hay st. Perth
Cook Mrs. C. James st. Perth
Cook Mrs. Eliz. 26 Arundel st. Fremantle
Cook Mrs. F. farmer, Quellington
Cook Mrs. J. C. Katanning
Cook Mrs.L.R. Fairlight st.CottesloeBeach
Cook Mrs. M. Geraldton
Cook Mrs. S. 34 Aberdeen st. Perth
Cook Mrs. Wm. C. Brown st. Claremont
Cook Norman S. confr. 193 Beaufort st. Perth & pastrycook, 281 Fitzgerald st. Prth. & 481 Beaufort st. Highgate Hl
Cook Peter, 212 Hay st. Kalgoorlie
Cook R. J. farmer, Moora
Cook Regd. F. solr. (K. & Randal). 103 Maritana st. Kalg
Cook Robt. carrier, Kanowna
Cook Roy, frmr. (Kwollyinn), Kellerberrin
Cook Sampson, 133 Piesse st. Boulder
Cook Saml. apiarist, Coondle
Cook Solomon. frmr. Northampton
Cook Spencer F. C. Palace hotel, 137 Hannan st. Kalgoorlie
Cook Sydney F. James st. Osborne
Cook Thos. 30 Arundel st. Fremantle
Cook Thos. 18 Carr st. Perth
Cook Thos. A. Hampton st. Northam
Cook Thos. F. Byers rd. Mid. Junct
Cook Thos. G. 30 King Wm. st.Beaconsfld
Cook Thos. H. 124 Moran st. Bldr
Cook Ths. R. (C. & Co.), 52 Norflk. st. Fre
Cook Thos. S. 75 Kimberley st. Ldrvlle
Cook Thos. W. Ironside lease, Bldr
Cook Thos. W. Dart st. Bldr
Cook Thos. W. Wellaton st.Mid. Junction
Cook W. J. A. farmer, Pingelly
Cook Walter, 26 Hampton rd. Fremantle
Cook Wltr. 14 Salisbury st. Ldrville
Cook Walter M. Wilson st. Kalgoorlie
Cook Waltr. A. Addis st. n. Mullingar
Cook Waltr. W. 196 Fitzgerald st. N. Prth
Cook Wesley. farmer, Dandarragan
Cook Wm. 55 Dart st. Boulder
Cook Wm. farmer. East Pingelly
Cook Wm. miner, West Collie
Cook Wm. 129 Monger st. Ldrvlle
Cook Wm. A. 286 Bagot rd. Subiaco
Cook Wm. C. frmr. Wagin
Cook Wm. C. Guildford rd. Bayswater
Cook Wm. J. 175 Railway rd. Sub
Cooke & Williams, blksmths.Gnowangerup
Cooke A. M. hd. tch. Wittnm. st. E. Prth
Cooke Alfd. 205 Park st. Subiaco
Cooke Alfd. M. teacher. Royal st. E.Perth
Cooke Chas.J.Court House htl.Greenbushes
Cooke Chas. J. Gugeri st. Claremont
Cooke Chas. Jno. store mgr. Jarrahdale Mill No. 6
Cooke Felic. const. Gwalia
Cooke Francis J. 92 Lilly st. Bensfld
Cooke Frank V. farmer. Grass Valley
Cooke Frank V. 25 Thomas st. Subiaco
Cooke Fredk. pearler. Broome
Cooke Rev. H. J., M.A. (C. E.), Willis st. Cottesloe Beach
Cooke Harold, frmr. Doodenanning

Cooke Hayward A. (Kruger & C.), 622 Hay st. Perth
Cooke Hy. M. Whitfield st. W. Guildford
Cooke Ivan, frmr. Cranbrook
Cooke Jas. contr. Carrabin
Cooke Jno. 36 Grey st. Frmtle
Cooke Jno., J.P. storekpr. 105 Mandurah rd. Beaconsfield
Cooke Jno. J. Ommanney st. Bunbury
Cooke L. J. Marble Bar
Cooke Lance, frmr. Doodenanning
Cooke Leslie, frmr. Waroona
Cooke M. L. Marble Bar
Cooke Matthew Thos. frmr. Dumbleyung
Cooke Miss Edith M.185 Bagot st.Subiaco
Cooke Miss V. Victoria st. Bunbury
Cooke Mrs. F. nurse, 177 Piesse st. Bldr
Cooke Mrs. F. M. 26 Colin st. Prth
Cooke Nathanial W. Chidlow st. Northam
Cooke Richd. 69 Burt st. N. Perth
Cooke Robinson, 96 Lincoln st. Hghgte.Hll
Cooke T. Mornington Mills
Cooke T. W. line repr. Cunderdin
Cooke Thos. gdnr.off Curtis st.Osborne Pk
Cooke Thos. E. frmr. Mininu Well
Cooke W. J. Lowden
Cookes & Gaze, mng. dirs. Ezywalkin Boot Co. 73 King st. Perth
Cookson Bros. Millstream st. Roebourne
Cookson Chas. Vict. st. Mt. Haw
Cookson Ephraim, 21 Axon st. Sub
Cookson J. Nelson st. Osborne Prk
Cookson Saml. H. stnr. tbcnst. & hairdrsr. Glyde st. Cot. Bch
Cookworthy Mrs. F. G. (Sandilands), Busselton
Coolahan Edwd. J. Sydney st.Beaconsfield
Cooley Oliver, 97 Stone st. Perth
Cooley Thos. frmr. Cardiff
Coolgardie Club Ltd. (W. D. G. Beare, sec.), Hunt st. Coolgardie
Coolgardie Council Chbrs. (S. A. Coleman, town clerk), Bayley st. Coolgardie
Coolg. Fed. Miners' Union, Bayley st. Coolgardie
Coolgardie Govt. Hospital, Montana
Coolgardie Munic. Fire Brigade Stn. Sylvester st. Coolgardie
Coolgardie N. E. Rds. Bd. Kanowna
Coolgardie P. O. Bayley st. Coolgardie
Coolgardie Press Ltd.Bayley st.Coolgardie
Coolgardie Race Club, Hunt st. Coolgardie
Coolgardie Reading Room & Library, Bayley st. Coolgardie
Coolgardie Redemption G. M. Co. (n. l.); reg. off. Palace chbrs. Maritana st. Kalg
Coolgardie Resident Magistrates' Department, Bayley st. Coolgardie
Coolgardie Rds Bd. (A. P. Wymond,sec.), Sylvester st. Coolgardie
Coolgardie Technical School (D. R. Bradshaw, hd. tchr.), Bayley st. Coolgardie
Coolgardie Treasury Department, Bayley st. Coolgardie
Coolgardie Warden's Court, Bayley st. Coolgardie
Coolgardie Water Wks. Lindsay st. Cool
Cooling Montag.C. Goldsmith rd.Claremnt
Cooling Wm.B.drap.214 Albny. rd.Vic.Pk
Coombe & Co. Thos. com. agts. 42 St. Geo. ter. Perth
Coombe & Eeles (Geo. E.), bakers, 86 Dugan st. Kalgoorlie
Coombe & Grieve, fuel mchts. 967 Hay st. Prth
Coombe & Son, farmers, Tammin
Coombe Chas. frmr. Boundain Siding
Coombe Chas. frmr. Narrogin
Coombe Ernest,builder, Helena st. Guildfrd
Coombe Ernst. mkt. gdnr. Kronkupp
Coombe Geo. E. 74 Addis st. Piccadilly
Coombe Jas. farmer, Quairading
Coombe Jas. L. 44 Farmer st. N. Prth
Coombe Jno. H. store, 74-6 Brisb. st. Prth
Coombe Rbt.Beddome,320 Beauft. st.Prth
Coombe Thos. M. attorney, Wests Ltd. 254 Murray st.; p. r.25 Outram st. Prth
Coomber E. frmr. Aldinga
Coomber Frank, storekpr. Commercial rd. Midland Junction
Coomber Jno. Lawler st. S. Perth
Coombes A. gdnr. Albany
Coombes Frank, stn. mstr. Karrakatta
Coombes Mrs. Collie
Coombes Rupert N.72Edmund st.Fremantle
COOMBS & CO. H. R. (H. R. Coombs, F.C.P.A., J. Whyte, A.S.A.A.), accountants, auditors & trade assignees; liquidators of public companies, etc. Howard st. Perth. Tel. 215
Coombs Alfred, 99 Attfield st. Fremantle
Coombs F. H. stn. mstr. Kellerberrin
Coombs Geo. H. 83 Loftus st. Leederville
Coombs H. Raymond (H. R. C. & Co.), Howard st. Perth
Coombs H. M. amalgamator, Yarri
Coombs Isaac S. (mgr. Felton, Grimwade & Bickford), Lewis st. Lamington Hghts
Coombs J. E. mine ownr. Meekatharra
Coombs Jos. H. Harvest rd.North F'mntl
Coombs Rupert, 82 Francis st. Perth
Coombs Wm. 71 Burt st. Nth. Perth
Coombs Wm. G. 31 King st. Plympton
Coombs Wm. T. 160 Edwards st. E. Perth
Coomer Jno. frmr. Wongan Hills
Coomer Michl., J.P. frmr. Wongan Hills
Coon Jas. miner, Mt. Magnet
Coon LingHung,merch.357 Murray st.Prth
Coonan Jas. fruit grower, Northampton
Coonan Jno. Wilberforce st. Mt. Haw
Coonan Jos. Dardanup
Coonan Marcus, Dardanup
Coonan Thos. frmr. Waterloo
Coonan Vincent, Dardanup
Cooney Hy. 29 Ward st. P'dilly
Cooney Jno. 5 Douro pl. Perth
Cooney Matthew,124 Wright st. Highgt.Hl
Cooney Michl. fettler, Broad Arrow
Coope Arthur, 123 Addis st. Piccadilly
Cooper Bros. engnrs. & motor garage, 24 Bannister st. Fremantle
Cooper & Sellin, painters, 187 Wm. st. Prth
Cooper —, fruit grwr. Sawyers Vy
Cooper A. carrier, Pt. Hedland
Cooper A. hairdrsr. Harvey
Cooper A. W. Adeline Lease, Kallaroo
Cooper Albt. Bulong av. Belmont Park
Cooper Albt. De Lisle st. N. Frmtle
Cooper Albt.E. 608 Newcastle st.Leedrvle
Cooper Alex. C. Duke st. Plympton
Cooper Alfd. J.94 St.Leonard's av.Ldrvlle
Cooper Arthur, The Crescent, Mid.Junctn
Cooper Ashley, Goldsworthy rd.Claremont
Cooper C. C. inspr. fisheries, Mandurah
Cooper Carrington F. tchr. Gladstone rd. Belmont Pk
Cooper Chas Collie
Cooper Chas. Gardner st. S. Prth
Cooper Chas. H.M.111 Railway rd.Subiaco
Cooper Chas. R. 72 Edward st. E. Prth
Cooper Chas. R. mine owner, Greenbushes
Cooper D. C. fruitr. Boulder rd. Kalg
Cooper David, 30 Hare st. Piccadilly
Cooper E.furn. fcty.10-16 Dyer st.W.Prth
Cooper E. W. frmr. Mt. Barker

Cooper Edgar, 9a, Shearer st.Highgate Hl
Cooper Edwd. 177 James st. Perth
Cooper Edwd. 14 Cowle st. Prth
Cooper Ernst. blksmth. Goomalling
Cooper Francis, Albany
Cooper Frank, cycle agt. Ora Banda
Cooper Frank, frmr. Kalgan River
Cooper Frank, frmr. Takonarup
Cooper Frank B. First av. Maylands
Cooper Frank T. farmer, Mt. Barker
Cooper Fredk. farmer, Moora
Cooper Fredk. Fraser st. Rhmnd
Cooper Fredk. A.37 Curedale st.Beaconsfld
Cooper G. F. 20 Louisa st. Beaconsfield
Cooper Geo. acct. McDnld.Brs. Mrble.Bar
Cooper Geo. boat propr. Bay View ter. Claremont
Cooper Geo. 42 Coral st. Bcnsfld
Cooper Geo. miner, Brisbane st. Brown Hl
Cooper Geo.boat bldr.Victoria av.Claremnt
Cooper Geo. A. South Gippsland hotel, storekpr. & butcher, Gindalbie
Cooper Geo. A. solr. Katanning
Cooper Geo. B. Caxton rd. Claremont
Cooper Geo. B. fruit grwr. Newcastle rd. Middle Swan
Cooper Geo. F. 20 Louisa st. Beaconsfield
Cooper Geo. T. 135 York st. Subiaco
Cooper Harry, frmr. Cranbrook
Cooper Harry, Wright st. Bcnsfld
Cooper Hy. frmr. Tenterden
Cooper Hy. C. Hector st. Osborne Park
Cooper Hy. J. Lockyer av. Northam
Cooper J. frmr. Harvey
Cooper J. labr. Albany
Cooper J. (T. & J. Cooper), Mandurah
Cooper Jas. agt. Royal Stnd. Type Wrtr. 14 Royal arc. Perth
Cooper Jno. (Austin & C.), Onslow
Cooper Jno. 5 Church st. Fremantle
Cooper Jno. farmer, Nabawak
Cooper Jno. farmer, Newlands
Cooper Jno. miner, Kundip
Cooper Jno. Royal htl. Higginsville
Cooper Jno. 36 Short st. E. Prth
Cooper Jno. G. Broome st. N. Frmtle
Cooper Jno. G. chemist,154 Hay st.Subiaco
Cooper Jno. H. 14 Mabel st. N. Prth
Cooper Jno. J. 36 Harbour rd. Bcnsfld
Cooper Jno. K. farmer, Dowerin
Cooper Jos. engnr. Malcolm
Cooper Jos. frmr. Mullalyup
Cooper Jos. frmr. Pinjarrah
Cooper Jos. junr. farmer, Marradong
Cooper Jos. jun. fisherman, Mandurah
Cooper Jos. senr. farmer, Nabawak
Cooper Jos. B. 20 Ada st. Beaconsfield
Cooper Joshua P. 60 Wilson st. Kalg
Cooper Leonard A. 47 King st. Plympton
Cooper Maurice, Grafton rd. Bayswater
Cooper Miss M. A. Pinjarrah
Cooper Miss S. millnr.292 Bulwer st.Perth
Cooper Mrs. G. A. Wandering
Cooper Mrs. M. reg. off. 550 Hay st.Perth
Cooper Mrs. M. J. Rly. st. E. Cottesloe
Cooper Noel V. Railway st. E. Cottsloe
Cooper Owen J. dairyman, Albany
Cooper Regnld. N. 154 Colin st. Perth
Cooper Richd. Waylen st. Guildford
Cooper Richd. W. Caledonian av.Maylnds
Cooper Robt. frmr. Mullalyup
Cooper Robt. T. farmer, Dowerin
Cooper Roy C. grcr. Bay rd. Clrmnt
Cooper Saml. A. Byers rd. Mid. Junct
Cooper Thos. Claremont av. Claremont
Cooper Thos. frmr. Arrino
Cooper Thos. fuel, 292 Bulwer st. Perth
Cooper Thos. tributor, Higginsville
Cooper W. H. sec. Tennis club, Mueller rd. Sub
Cooper W. J. jun. dairy, Albany
Cooper Wallace, Salisbury rd. Kalg
Cooper Wltr. A. Little Russell st.N.Perth
Cooper Wltr. L. Walcott st. Mt. Lawley
Cooper Wm. Cardiff
Cooper Wm. 35 Curedale st. Beaconsfield
Cooper Wm. Denmark
Cooper Wm. frmr. Albany rd.Cannington
Cooper William, Mary st. Nth. Fremantle
Cooper Wm. 6 Mill st. Perth
Cooper Wm. H. 152 Brown st. E. Perth
Cooper Wm. H., J.P. Marble Bar
Cooper Wm. J. 222 York st. Subiaco
Cooper Wm. K. 20 Coolgardie st. Subiaco
Cooper-Browne Edwd. R. 48 Heytesbury rd. Sub
Cooper-Mathieson Sister Veni, Truth Centre, Viking ho. Wm. st. Prth
Co-operative Bldg. Soc. of W. A. 18 Howard st.Prth.&Margaret rd.Mid.Junct
Co-op. Fruit Depot Ltd. fruit mchts. 48 Marquis st. West Perth
Co-operative Soc.Ltd.56 Gardner st.Norwd
Coops Chas. pltry. frmr. Maddington
Coops Jas. gardener, Kalamunda
Coote —, Kookynie
Coote W. G. fmr. Katanning
Cope Arthr. C. Homesdale rd. Mid. Junct
Cope Chas. stn. mstr. Arrino
Cope Ellen, boarding hse. kpr. Jarrahdale
Cope J. frmr. Yilliminning
Cope Miss A. postmstrs. Boyanup
Cope Thos. guard, Jarrahdale Mill No. 6
Cope W. J. mgr. Zoe st. Bunbury
Cope Wm. frmr. Kirk's Rock
Cope Wm. Lake View lease, Kamballie
Copeland Maurice, 58 Lewis st. Lamington
Copeland Mrs. H. Tenth av. Maylands
Copeland Saml. W. Tuart st. S. Bunbury
Copeland Thos.E.metallurgist, Ora,Banda
Copeman Wm. J. gdnr. Bullsbrook
Coplestone Herbt. W. brickmkr. Bunbury
Coplestone Mrs. B. E. fruitr. Vict. st. Bunbury
Copley Bros. station owners, Mullewa
Copley Bros. & Patterson, stock & station agts. 24-6 Howard st. & whsle. btchrs. Mkts. Perth; & at Wyndham
Copley C. W. H. stn. mstr. Darkan
Copley Ernst. F. stn. mstr. Hines Hill
Copley J. blksmth. Menzies
Copley Jas. shop asst. Leonora
Copley Mrs. E. M. 55 Albany rd. Vict.Pk
Copley Mrs. Hannah, Waylen st.Guildford
Copley Percy H. Wagin
Copley Richd. E. 61 Monger st.Leederville
Copley Saml. W. financial agt. 55 St. George's ter. Perth
Coppen Alfd. E. 14 Brookman st. Perth
Coppen Fredk. Norwood rd. Belmont Pk
Coppen L. Leake st. Belmont Pk
Coppen Percy B. 112 Rupert st. Subiaco
Copper Estates of W. A. Ltd.; reg. office, 95 St. George's ter. Perth
Copperfield Cyanide Syndicate (Culley & Salkild), Copperfield
Copperwaite Chas. H. Thompson rd. N. Frmtle
Coppin & Sons, C. Eel Creek stn. Bamboo Creek
Coppin Christr. (C. & Sons), Bamboo Ck.; p. r. Perth-Guildford rd. s. Gldfd
Coppin Edwd. J. 157 Mueller rd. Subiaco
Coppin Hy. G. Goldsmith rd. Claremont
Coppin Hbt. O. (C. & Sons), Bamboo Ck
Coppin Waltr.J.28Clarence st.Highgate Hl

Coppin Wm. (C. & Sons), Bamboo Ck
Copping Ernest E. 195 Collins st. P'dilly
Copping Harry H. blksmth, Bardoc
Coppinger J. gdnr. Kalamunda
Coppock Mrs. Edith, strkpr. North Beach rd. Mt. Hawthorn
Coppock Paul, North Beach rd. Mt. Haw
Coppock Wm. Killarney st. Mt. Hawthorn
Coram Geo. Arthur's Head, Frmtle
Coram Thos. 61 Walker st. Chesterfield
Corbert W. frmr. Dinninup
Corbet Hugh A. Duncraig rd. Applecross
Corbett —, selector, Hines Hll
Corbett Albt. 764 Welgtn. st. Prth
Corbett Arth. E. clerk, Whim Ck
Corbett David, 41 Clancy st. Boulder
Corbett Edwd. Ommanney st. Bunbury
Corbett H. D. 111 St. George's ter. Perth
Corbett H. J. grocer, Broomehill
Corbett J. H. Albany
Corbett Jas. 16 Butler st. Piccadilly
Corbett Jas., J.P. city treasurer, Hay st. Perth
Corbett Jas. jun. 56 Caversham st.E.Perth
Corbett M. farmer, Broomehill
Corbett Michl. Muccan stn. Bamboo Ck
Corbett Patk. frmr. Gnowangerup
Corbett Wm. Woodward st. Coolgardie
Corbett Wm. E. Coode st. Bayswater
Corbett Wm. Geo. cordial mfr. Cue
Corbitt Edwd. J. Burgess st. Mid. Junct
Corbitt Mrs. C. nurse, Swan st. Guildford
Corboy —, frmr. Nabawah
Corboy Jas. P. frmr. Naraling
Corboy Michl. 27 Windsor st. Leederville
Corcoran & Sanders, mine ownrs. Linden
Corcoran J. carrier, 106 Oroya st. Boulder
Corcoran Thos. J. 654 Murray st. Prth
Cordell Wm. C. const. 44 Clarence st. Hghgt. Hll
CORDEN & CO. PPY. LD. J. S. (Graham Doonan, mgr.), importers of butchers' & bakers' requisites, at rear of Queen's bldgs. William st. Perth. Tel. 555
Cordery George P. storekeeper, Albany
Cordery Jas. C. 20 Loretto st. Subiaco
Cordin Geo. btchr. Bay View ter.; p. r. Claremont cres. Claremont
Cordingley Mrs. A. Bayley st. Fremantle
Cordingly F. mgr. D. Toomey, Youanme
Cordon Geo. H. 10 Charlton st. Ldrville
Cordwell Ernst. Trafalgar
Cordwell Jas. Barton st. Wmstwn
Corey —, frmr. Wyalcatchem
Corey Frank, contr.Bayswater rd.Bayswatr
Corey Henry, Helena st. Guildford
Corfield C. blksmth. Collie
Corich Toni, Fimeston rd. Bldr
Corinthian N. G. M. Ltd. 81 St. Geo. ter. Prth
Corish Andrew, 64 Adelaide st. Fremantle
Cork Ernest C. Central av. Maylands
Corkburn Stewart, Kalgurli Lse. Bldr
Corker Archd. fmr. Dwalganup
Corker H. G. strkpr. & frmr. Balingup
Corkhill Jos. D. Jackson st. N. Frmtle
Corkhill Michl. R.237 Dugan st.Kalgoorlie
Corkhill Robt. Thompson rd. N. Fremantle
Corkhill Wm. fruit & prod. mcht. 119 James st. Perth
Corless Miss J. 39 Malcolm st. Perth
Corlett & Co. Alfd. com. agts. Kukerin
Corlett Alfd. (C. & Co.), Kukerin
Corley Anthony H. med. pract. Pingelly
Cormack Hugh W. 4 Lincoln st. Highgate
Cormack Jas. 1020 Hay st. Perth
Cormack Wallce. R. Thmpsn. rd. N. Fre
Cormack Wm.F. nght. stn. mstr.Kallaroo
Corne H. wtchmkr. Katanning
Cornelius E. B. Glencoe
Cornelius F. M. Glencoe
Cornelius Francis P.store, 261 Jas.st.Prth
Cornelius Harris, Glencoe
Cornelius Jno. Glencoe
Cornelius Jno. 85 Oroya st. Bldr
Cornelius Mark, Glencoe
Cornelius T. W. dairy prod. mcht.Leonora
Cornelius Tracy T. Glencoe
Cornell Chas. frmr. Yuba
Cornell Frank W. 37 Fitzgerald st. Prth
Cornell Jas., J.P., M.L.C. Amherst rd. Mid. Junct
Cornell Jno. Gibon st. Cottesloe Bch
Cornell R. Chas. frmr. Ajana
Cornell Saml Rocking.ham rd. Coogee
Cornell Stephen, 13 Rosebery st. Jolimont
Cornell Thos. H. 63 Peel st. Jolimont
Cornell W. miner, Ravensthorpe
Cornelly & O'Malley, carriers, Geraldton
Corner Chas. F. 99 Harold st. Hghgte Hll
Corner H. Holyoake
Corney & Stewart, Strelly station, Port Hedland
Corney Fred W. valuer, 57 St. Geo.'s ter. Perth; p. r. 89 Rokeby rd. Subiaco
Corney Hy. Shaw st. Coolgardie
Corney Jas. Carter st. E. Coolgardie
Corney Jas. Renou st. Coolgardie
Corney Jno. 85 Trafalgar rd. E. Perth
Corney Mervyn, mgr. Strelly stn. Port Hedland
Corney P. G. Cannington
Corney P. G. undr. ground mgr. Morgans
Cornish & Co. G. A. R. merc. brkrs. 162 William st. Perth
Cornish & Cooper, dairy prod. 67 Market st. Frmtle
Cornish Albt. mgr. steam brick works, Armadale
Cornish Bertram, Armadale
Cornish Chas. 40 St. Leonards av. Ldrvlle
Cornish Frank H. (C. & C.), 52 Russell st. Frmtle
Cornish Fredk. 28 Alexander rd. Frmtle
Cornish Geo. 49 East st. Fremantle
Cornish Harold (Old & C.), Katanning
Cornish Harry H. R. farmer. Coolup
Cornish Hy. off 135 South ter. Frmtle
Cornish J. G. pstmstr. Esperance
Cornish Jno. 144 Piccadilly st. P'dilly
Cornish Mrs. C. 36 Russell st. Fremantle
Cornish Mrs. E. 14 Lilly st. Beaconsfield
Cornish Mrs. R. 40 St. Leonards av.L'vlle
Cornish Mrs. S. ding. rms. Margaret rd. Mid. Junct
Cornish Walter, Armadale
Cornish Wltr. J. 14 Onslow rd. Sub
Cornish Wm. Webb st. Cott
Cornish Wm. A. Tellering stn. Pindar
Cornish Wm. A. Walcott st. Mt. Lawley
Cornish Wm. J. 8 Argyle st. Leederville
Cornwall Jno. farmer, Kojonup
Cornwall Thomas J. farmer, Wagin
Cornwall Wm. Narrogin
Cornwell Edwd. J. Wood st. Claremont
Coronell Myer, bdg. ho. Buckinghams
Coronell Mark, bdg. ho. Muja
Coroneos Panos, oyster saloon, 507 Wellington st.; p. r. 18 Money st. Perth & Moana café, 55 Market st. Fre
Coroner's Court (Jno. Rushton, clerk), Beaufort st. Perth
Corp Jas. G. 8 Shenton st. N. Perth
Corp Jas. R. 230 Stirling st. Prth
Corpe Geo. 851 Wellington st. Perth
Corr J. Reford, 45 Ord st. Prth

Correll Jas. mine & battery ownr. Wavrly
Correll Jos. farmer, Arthur River
Correy Jno.R.electn.Lake View lease,Bldr
Corriadon Alfd. V. Raleigh st. Vict. Prk
Corrie Wm. A. Egan st. Kalg
Corrigan Danl. J. 491 Hay st. Prth
Corrigan Geo. H. Lansdowne st. Jolimont
Corrigan Jno. West Bldr. lse. Bldr
Corrigan Jos. P. 189 Burt st. Bldr
Corrigan Miss M. Porter st. Kalg
Corrigan Mrs.A. J. artist,491 Hay st.Prth
Corrigan Mrs. M. 57 McCourt st. Leederville
Corrigan Timothy, farmer, Waroona
Corry A. newsagt. Bulong
Corry B. J. sec. Bulong Hospital, Bulong
Corry Francis, Helen st. Mid. Jnctn
Corry Francis B. Edgar st. Kalgoorlie
Corry H. R. agent Singer's, Albany
Corry Hy. Coombe st. Kalg
Corry J. H. frmr. Beverley
Corry J. H. frmr. Dangin
Corry Jno. R. 53 Burt st. N. Perth
Corry Saml. R. const. 453 Wm. st. Perth
Corse Ernst. D. Washington st. Vict. Pk
Corser Cecil H. 16 Oswald st. Victoria Pk
Cort E. clerk, Broome
Cort Edwd. blacksmith, Charles st. Mt. Hawthorn
Cort Edwd. 9 Cowle st. Perth
Cort Mrs. A. 17 Rose st. Subiaco
Cortes H.A.mgr.Mardathuna stn.Carnrvn
Corti Wm. 40 Malcolm st. Frmtle
Corti Wm. A. Preston Point rd. Rhmnd
Cory & Son, E. A. plumbers, Wagin
Cory Richd. J. leaseholder, Burtville
Cosgrave Dvd. frmr. Yelbeni
Cosgrave Miss M. bdg. ho. Bldr. Nth. Extented lease, Bldr
Cosgrove & Pierce, frmrs. Yelbeni
Cosgrove Arthur, market gardnr. Armadale
Cosgrove D. frmr. Wyalcatchem
Cosgrove Hy. W. tributor, Higginsville
Cosgrove Jas. B. 64 Angrove st. N. Prth
Cosgrove Michl. 70 Chatsworth rd. Highgate Hill
Cosgrove Michl. (C. & Pierce), Yelbeni
Cosgrove Michl. T. in chg. Municipal yds. 63 Forrest st. Kalg
Cosgrove Mrs. M. Chidlows Well
Cosgrove Patk.31 Cheetham st. Kalgoorlie
Cosgrove Richd. M. frmr. Yelbeni
Cosgrove Thos. junr. Parkerville
Cosgrove Thos. senr. Parkerville
Cosgrove Thos. Shamrock hotel, Greenbushes
Cosgrove William, ganger, Chidlows Well
Cosgrove Wm. H. Jenkins st. Montana
Cosh Edwn. C. frmr. Mininu Well
Cosh Mrs. Sarah A. Doyle st. Cottsl. Bch
Cosh T. Maddington
Cosham Oscar W. A. Tenth av. Maylands
Cosich Janko, Ford st. Coolgardie
Cosmopolitan Prop. Ltd. (Bewick, Moreing & Coy, attors.), Macdonald st.Kalgoorlie
Coss Wm. J. plumber, 195 High st. Fremantle; p. r. 100 East st. Plympton
Cossens Chas. contr. Boulder rd. Kalgoorlie
Cosserly J. frmr. Baandee
Cossham Wm. D. (Granville & Co.); p. r. Tenth av. Maylands
Cosson Arth. J. Vict. av. Clrmnt
Cosson Jno. G. (Tas. Parcels Exp.); p. r. 77a, Wittenoom st. Boulder
Cosson L. tailor, Ora Banda
Cosson Wm. Laurence st. Bayswater
Cosstick Richd. Oberthur st. Kalgoorlie
Cosstick Richd. H. 105 Moran st. Bldr
Cost A. miner, Leonora
Costa Nellie, bdg. ho. Ida H
Costello Burdett, Dongarra
Costello Edwd. T. 26 Lacy st. E. Prth
Costello Eugene, gdnr. Spearwood
Costello F. tobcnst. Worsley
Costello Geo. blacksmith, Dongarra
Costello Jno. 51 John st. Perth
Costello Jno. miner, Cue
Costello Jno. 69 Nth. ter. Bldr
Costello Jos. 14 St. Geo. ter. Prth
Costello Mrs. W. J. Albany
Costello Thos. Hainault Crossing, Bldr
Coster Mrs. F. Cue
Coster Mrs. H. 35 Richardson st. Bldr
Coston Mrs. A. 29 Mary st. N. Prth
Cottell T. carpenter, Carnarvon
Cotter Timothy H. miner, Greenbushes
Cotter Wm. J. Hannan st. Kalg
Cotterall Jas. Duke st. Northam
Cotterell Herbt. W. Barnfield rd.Claremnt
Cotterell Sydney, 27 Heytesbury rd. Sub
Cotterell Syd. H. John st. N. Frmtle
Cotterill Jas. Chatham rd. Mid. Junction
Cotterill Jas. engn. drvr. Burtville
Cotterill Jas. 46 Peel st. Jolimont
Cotterill Thos. frmr. Popanyinning
Cotterill Wm. Otway st. Clrmnt
Cottesloe Beach Local Board of Health, Mason st. Cottesloe Beach
Cottesloe Beach Roads Board, Mason st. Cottesloe Beach
Cottesloe Bowling & Croquet Club, Leake st. Peppermint Grove
Cottesloe Munic. Chbrs. (Corral Campbell, town clerk), Jarrad st. Cottesloe
Cottesloe Munic. Elec. Light & Power Stn. Perth-Fremantle rd. Cottesloe
Cottesloe Pict. Gardens, Swanbourne ter. Cottesloe
Cottesloe Police Station, Perth-Fremantle rd. Cottesloe
Cottingham Ethelbert, King of the Hills
Cottle & Swaine, phtgs. 16 Cntrl. arc. Prth
Cottle Robia, com. agt. & advtg. contr. Perth-Fremantle rd. Cottesloe
Cottman Mrs. T. A 64 Chatsworth rd. Highgate Hill
Cotton Alfd. G. Wall st. N. Frmtle
Cotton Dvd. E. frmr. Narrogin
Cotton Edw. W. far. & frt. gr. Muresk
Cotton J. A. miner, Marble Bar
Cotton Jack, blksmth, Cunderdin
Cotton Jno. 138 Vincent st. Leederville
Cotton Mrs. M. C. Muresk
Cotton Robt. sub-mgr. Nat. Bk. 50 St. Geo. ter. Prth
Cotton Saml. F. 28 Randell st. Perth
Cotton Wm. T. 56 Salisbury st. Sub
Cottrell A. fmr. Dowerin
Cottrell Clarence, store, Kurrawang
Cottrell Ernest W. fmr. Dowerin
Cottrell Frederic, farmer, Yornanning
Cottrell G. J. frmr. Wyalcatchem
Cottrell Geo. E. 19 Keightley rd. Subiaco
Cottrell Jas. 178 King str. Plympton
Cottrell Jno. fmr. (Benjaberring), Dowerin
Cottrell Leonard K. 258 Beaufort st. Prth
Cottrell Miss E. tchr. Ravensthorpe
Cottrell Mrs. R. 115 Woolwich st. Ldrvlle
Cottrell R. W. fmr. Dowerin
Cottrell Robt. fmr. Dowerin
Cottrill Frank E. Edwina st.Cottesloe Bch
Cottrill Mrs. H. 142 Brisbane st. Prth
Couacaud Wm. 582 Hannan st. Kalg
Coubrough Jno. 13 Cargill st. Vict. Prk
Couch J. Kynaston, med. pract. 678 & 1305 Hay st. Perth

Couch Jno. saddler, 3 Albany rd.; p. r. 40 Fitzroy st. Vict. Park

COUCHE, CALDER & CO. merchants, indentors, shipping agents, mining & electrical machinery, cables, belting, oils, colors, paints &c. 35 King st. Perth & Kalgoorlie

Couchman —, 78 Robinson st. N. Prth
Couchman Robt. Lowden
Coughlan Edwd. store, Railway rd. Sub
Coughlan Ellen, Trafalgar
Coughlan Jos. Ora Banda
Coughlan Patk. M. 195 Carr st. Perth
Coughlan Thos.machnry. expert,Quairading
Coughlan Wm. Mornington Mills
Coughlan Wm. V. Central av. Chester pk. Bcnsfld
Coughlin Mrs. M. A. Vict. av. N. Frmtle
Coulahan J. J. frmr. Doodlakine
Coulahan Larry, frmr. Doodlakine
Coulls Arthur F. farmer, Yallingup
Coulon R. 106 Lincoln st. Highgate Hill
Coulon Rudolf,jun.106Lincoln st.HghgteHl
Coulson C. miner, Marble Bar
Coulson Chas.undert.116-18 Jmes. st. Prth
Coulson E. frmr. Nungarin
Coulson E. mach. agt. Nungarin
Coulson Robt. J. Chatham rd. Mid. Junct
Coultas Geo. Kelven st. Bayswater
Coultas Jas. 73 Onslow rd. Sub
Coulter A. C. Westbrook htl. Kulyaling
Coulter Archd. Mornington Mills
Coulter Edwd. G. leasehldr. Quinns
Coulter J. M. mgr. Vics. Pictures, High st. Frmtle
Coulter Jno. Martha st. Bcnsfld
Coulter Reubin, grngr. 13 Charl. st. Kalg
Coulter Robt. orchardist, Canning Mills
Coulter Thos. E. boiler mkr. Yarloop
Coulter W. Dardadine
Coulter Wltr. 24 Agnes st. Bcnsfld
Coulter Wm. 96 Chaffers st. Boulder
Coulter Wm. frmr. Williams
Coulter Wm. 58 Scott st. Bcsfld
Coulthard Bros. brickmkrs. Beenup & Greenmount
Coulthard Arth. Greenmount
Coulthard Hy. J. James st. Mid. Junct
Coulthard Henry J. York rd. Greenmount
Coulthard Jno. Greenmount
Coulthard Moses T. Stewart st. Greenmnt
Coulthard Mrs.M.bdng.58 Beauft. st. Prth
Coulthard Ralph, 58 Beaufort st. Perth
Coulthurst Albt. E. 135 Fitzgerald st.Prth
Coulton Abraham, 76 Woolwich st. Ldrvlle
Coulton E. E. tchr. Dinninup
Coulton H.J.bdg. ho. Fitzgerald st.Northm
Coulton Jno. South Rly. cres. Bayswater
Coumbe W. H. C. frmr. Nungarin
Coun Mrs. M. priv.hosp.Lawley st.Northm
Council Chmbrs. Claremont av. Claremont
Counop Claud E. 23 Hare st. P'dilly
Counsel Chas. H. strkpr. Northamptn
Counsel Fredk. 290 Egan st. Kalg
Counsel Mrs. drsmkr. Collie
Counsel Robt. West rd. W. Guildford
Counsel Wm. 253 Dugan st. Kalg
Counsel Wm. Eileen st. W. Guildford
Counsell William, farmer, Coolup
Coupar J. miner, Kookynie
Coupar Robt. Salisbury rd. Kalgoorlie
Couper Chas. Ferdinand rd. Nedlands Prk
Couper Stephen, 397 Bagot rd. Subiaco
Couper T. A. frmr. Tenindewa
Couper T. A. mine mgr. Sandstone
Couper Wm. McLauchlan (Leslie & Co.), 94 Outram st. Perth
Coupland W. H. tchr. mus. 105 Wm. st. Perth; p. r. Storthes st. Mt. Lawley
Courboules Hy. frmr. Kurrenkutten
Court Arthr. frmr. Dalwallinu
Court Arthur H. com. & est. agt. Leonora
Court Wltr. J. Richmond st. Ldrvlle
Courtayne Hy. V. Highway, Nedlands Prk
Courtenay Bros. bakers, Murrin Murrin
Courtenay Geo. btmkr. Armadale
Courtenay Regd. G. Victoria av. Claremnt
Courthope Edw.gdnr. Suburban rd.S.Prth
Courthope Mrs. A. Keane st. Peppermint Gro
Courthope Mrs. F. M. 67 Colin st. Perth
Courthope Mrs. S. 41 Churchill av.Subiaco
Courthope Wltr. E. solr. Goomalling

COURT HOUSE HOTEL (Chas. J. Cooke, propr.), Greenbushes. See advt. Greenbushes

Courtis Chas. E. 70 Lewis st. Lamington Heights
Courtis Mrs. K. Killarney st. Lamington Hgts
Courtland Chas. R. pottery wks. Guildford rd.; p. r. Belgravia st. Belmont Park
Courtney Alfd.J.38Cambridge st.Leedrvlle
Courtney Danl. 26 McMillan st.Victoria Pk
Courtney John, Victoria av. Nth.Fremntle
Courtney Jno. R. cycle agt. 293 Murray st.; p. r. 174 Palmerston st. Perth
Courtney Lord, frmr. Mullalyup
Courtney Sister M. missioner, Broome
Courtney M. J. pearler, Broome
Courtney Mrs. Kate, 22 Adelaide ter.Prth
Courtney Wm. V. mfrs'. agt. 28 King st.; p. r. 976 Wellington st. Perth
Courtot Arth. miner, Ida H
Cousens Edwd. T. 94 Wittenoom st. Bldr
Cousens Roscoe G. 81 Hope st. Bcnsfld
Cousens Wm. E. carpenter, Jarrahdale
Cousin Jno. Federal rd. Kalg
Cousins Albt. H. frmr. Arrino
Cousins Alec H. Southern Cross
Cousins Edwd. Prospecting area, Wmstn
Cousins George, farmer, Toodyay
Cousins Geo. F. baker, Wagin
Cousins Gordon N. G. Southern Cross
Cousins Hector S. Southern Cross
Cousins Hedley, frmr. Jandakot
Cousins Hy. frmr. Arrino
Cousins Irwin, frmr. Arrino
Cousins J. frmr. Kalgan River
Cousins John, farmer, Toodyay
Cousins Jno. Railway ter. Maylands
Cousins Jno. D. 52 Bourke st. P'dilly
Cousins Jno. D. Monger st. Vict. Park
Cousins Jno. W. fettler, Peringillup
Cousins Jos. R. Mosey st. Mt. Haw
Cousins Mrs. M. C. bdg. hse. Sylvester st. Coolgardie
Cousins Mrs. M. J.14 Wardie st.Beacnsfld
Cousins Percy, frmr. Arrino
Cousins Robt. fettler, Dongarra
Cousins Robt. Irwin
Cousins W. contr. Lion Mill
Cousins Waltr. Blencowe st. Leederville
Cousins Wm. farmer, Toodyay
Cousins Wm. J. leasehldr. Gabanintha
Coutts Herbt. W. York rd. Northam
Coutts Robt. P. farmer, Donnybrook
Couves Mrs. E. R. 2 Clarence st.Highgt.Hl
Couves Mrs. E. R. Ellam st. Vict. Pk
Couves Mrs. K. 62 St. Geo. ter. Perth
Couves Mrs. M. J.105 Coghlan rd.Subiaco

Couzens Geo. M. 85 Jersey st. Jolimont
Couzens W. J. poultry farmer, Kalamunda
Covacivich Vince, Lake View lease, Bldr
Cove Rich. A. carrer. 12 Ruprt. st. Subc
Coventry Thos. Waverley
Cover David, Guildford rd. Maylands
Coverley Mrs. M. A. Bridgetown
Coverley Wm. contr. Bridgetown
Covert William H. contractor, Albany
Cowain Chas. M. 58 Glyde st. Plympton
Cowan & Son, Jno. timber mchts. Market st. & South ter. Fremantle
Cowan —, Maddington
Cowan Alexr. 94 Havelock, Perth
Cowan Arthur E. L.232 Subiaco rd.Subiaco
Cowan Chas. miner, Cardiff
Cowan Chas. W. 17 Chatsworth rd. Highgate Hill
Cowan Geo. R. Oroya st. Boulder
Cowan Hugh C.(C.& Sn.), 56 Attfld. st.Fre
Cowan J. A. S. Swan View
Cowan James, J.P. police magistrate, 31 Malcolm st. Perth
COWAN JOHN (COWAN & SON), 56 Attfield st. Fremantle; chief agent, Fremantle Employers' Liability Assurance Corporation Ltd. of London
Cowan Malcolm, 232 South st. Frmtle
Cowan Miss H.instrs.Househld. Managmnt. Centre, Viveash rd. Mid. Junct
Cowan Miss R. mus. tchr. Albany
Cowan Mrs. C. 34 Cheriton st. E. Perth
Cowan Mrs. E. Bridgetown
Cowan Mrs. J. Albany
Cowan Mrs. N. 24 Monger st. Prth
Cowan Mrs. R. Albany
COWAN NORMAN W. barrister & solicitor, commissioner for taking affidavits for W. A. Commercial Union bldgs. 66 St. George's terrace, Perth (Tel. 1264); p. r. York st. South Perth. Tel. 85
Cowan Robt. Henderson, farmer,Narngulu
Cowan Rosa H. Narngulu
Cowan W. frmr. Nungarin
Cowan W. laborer, Derby
Cowan Wm. Boulder Jctn. lease, Boulder
Cowan Wm. Dyer, res. magis. Habgood st. Northam
Cowan Wm. frmr. Capel
Cowan Wm. J. fruit grwr. Bridgetown
Cowan Wm. frmr. Quelcan
Coward Cornls. Taylor st. Montana
Coward Cyril, frmr. Korrelocking
Coward Jno. Lake View & Boulder Junct. lease, Bldr
Coward Jno. T. graz. Dinninup
Coward Percy, mus. tchr. Albany
Coward Thos. frmr. Denninup Vale
Cowcher A. P. farmer, Marradong
Cowcher E. G. fmr. Narrogin
Cowcher Geo. S. F., J.P. grazier, Williams
Cowcher Henry T. farmer. Williams
Cowcher John E., J.P. farmer, Wagin
Cowcher Robt. farmer, Williams
Cowcher Robt. L. fmr. Williams
Cowcher S. S. farmer, Narrogin
Cowden Harry, 6 Cecil st. Ldrville
Cowden Mrs. F. 985 W'gton st. Perth
Cowden Mrs. Henry, Albany
Cowden Mrs. John, Albany
Cowden Robt. Brooke, tchr. Toodyay
Cowden Roderick, 5 Barlee st. Hghgt. Hll
Cowderoy Albt. mgr. Ezywalkin, Bunbury
Cowell Alfd. S. motor wks. 847 Hay st.; p. r. 283 Bulwer st. Perth
Cowell Arth. sign writer & painter,Albany
Cowell Jno. grocer, 1160 Hay st. Perth; p. r. 447 Bagot st. Subiaco
Cowell Jno. R. 101 Newcastle st. Perth
Cowell Wm. 30 Salisbury st. Subiaco
Cowell's Motor Wks. 847 Hay st. Prth
Cowen C. farmer, Williams
Cowen Evelyne M. tchr. Korrelocking
Cowen Harry, farmer, Tambellup
COWEN J. F. (Arthur Johnston & Co.), Albany. See advt. Albany
Cowen Robt. fruit expert, Maddington
Cowens Robt. com. agt. Bruce Rock
Cowie Jas. 73 Broome st. Hghgt. Hll
Cowie Jas. D. 56 Bourke st. Ldrvlle
Cowie Mrs. A.off 40 Bellevue ter.N.Frmtle
Cowie Mrs. J. Lockyer av. Northam
Cowie Mrs. K. 100 South st. Frmtle
Cowin Thos. A. Trafalgar
Cowl Arth. Trafalgar
Cowl Richd. 7 Nairn st. Fremantle
Cowl Wm. Oroya E. lease, Hill End
COWLE & CO. F. C. barristers, solicitors, commissioners for affidavits & notaries public, Exchange bldgs. Hannan st. Kalgoorlie
Cowle Felix C. (C. & Co.), Elizabeth st. Mullingar
Cowley Edwin J. Herbert st. Subiaco
Cowley Jno. D. Oberthur st. Kalgoorlie
Cowley Mrs. drssmkr. Armdle
Cowley Mrs. A. 12 Lilly st. Beaconsfield
Cowley W. dairyman, Armadale
Cowley Wm. M. F. Clifton st. Bunbury
Cowling Edwd.Lake View lease,Kamballie
Cowling Mrs. Edith, Trafalgar
Cowper Chas. agt. Napoleon Remedy Co. 80 Barrack st. Prth
Cowper Chas. herbalist, 81 Egan st.; p. r. Whitlock st. Kalgrlie
Cowper Thos. T. miner, Greenbushes
Cowton Frank W. 10 Vine st. N. Perth
Cowton Harry, 29 Florence st. Prth
Cox Bros. contrs. Nungarin
Cox —, frmr. Northampton
Cox Alfd. Cooglegong, Marble Bar
Cox Alfd. E. (Oldham & C.), Queen's crescent, Mt. Lawley
Cox Alfd. J. Helen st. Mid. Junct
Cox Alfd. T. Erlistoun
Cox Alfd. T. leaseholder, Burtville
Cox Alwyn H. 104 Egan st. Kalg
Cox Arthr. grazier, Kulikupp
Cox Arthr. W.R.Commercial rd.Mid.Junct
Cox Benj. G. H. Bertie st. Guildford
Cox Chas. 285 Dugan st. Kalgoorlie
Cox Chas. in chg. training stbls. 285 Dugan st. Kalg
Cox Chas. B. (Haynes, Robinson & Cox), 12 Bellevue ter. Perth
Cox Chas. P. Oberthur st. Kalg
Cox David K. 37 Russell st. Frmtle
Cox Edmd. M. 39 Arundel st. Frmtle
Cox Edwd. mine ownr. Yandicoogina
Cox Edwd. A. 40 Robinson av. Perth
Cox Edwd. C. (Simp. Pat. Laddr. Co.), 2 Woolwich st. Ldrvlle
Cox Edwn. 28 Colombo st. Vict. Prk
Cox F. W. 8 Varden st. Piccadilly
Cox Francis, 125 Bagot rd. Sub
Cox Frank, miner, Greenbushes
Cox Frank E. Gibon st. Cottesloe Bch
Cox Fredk. Belmont av. Belmont Park
Cox Fredk. carter, York
Cox Fredk. Cross st. Subiaco
Cox Fredk. Newcastle rd. Middle Swan
Cox Fred. W. store, Mason st. Cottsl. Bch
Cox G. H. A. farmer, Yorkrakine
Cox Geo. frmr. Popanyinning
Cox Geo. farmer, Roelands
Cox Geo. 24 Johnston st. Bldr

Cox Geo. Wanneroo rd. Osborne Pk
Cox Geo. A. Hugh st. Guildford
Cox Geo.S. chemists' asst. Vict. rd.Bunbry
Cox H. fisherman, Mandurah
Cox H. V. farmer, Doodlakine
Cox Harry, 35 York st. Sub
Cox Henry, tanner, Cranbrook
Cox Hy. E. 38 Union st. Subiaco
Cox Hy. J. Harris rd. Bicton
Cox Hudson A. miner, Greenbushes
Cox J. asst. stn. mstr. Balingup
Cox J. farmer, Quairading
Cox J. Geraldton
Cox J. B. mine owner, Norseman
Cox J. H. off 110 High st. Fremantle
Cox J. N. farmer, Coolup
Cox John, carter, Greenough
Cox Jno. Gloucester st. Victoria Park
Cox Jno. 37 Hulbert st. Chesterfield
Cox Jno. 33 Nth. terrace, Boulder
Cox Jno. Vict. st. Bunbury
Cox Jos. fisherman, Mandurah
Cox Jos. G. miner, Trafalgar
Cox Miss A. 272 Hay st. Prth
Cox Miss L. 37 Malcolm st. Perth
Cox Mrs. G. 77 Thomas st. Subiaco
Cox Mrs. M. A. 18 King's Prk. rd. Prth
Cox Mrs. M.A.nurse,30 Ruby st.Leedervlle
Cox P. R. Forrest st. Frmtle
Cox Peter, 259 Royal st. E. Perth
Cox Richd. farmer, Mt. Rokeby
Cox Richd. The Cres. Bldr
Cox Robt. George st. Kalgoorlie
Cox Robt. J. Barnfield, Clrmnt
Cox Seth, store (The Junction), Carnarvon
Cox Thos. gdnr. Kirupp
Cox Thos. W. 50 King st. Bldr
Cox Thos. W. L. Claremont av. Clrmnt
Cox W. fettler, Sawyer's Valley
CoxW.mgr.Louisa Downs stn.Ftzry.Crssng
Cox Wm. carter, Greenbushes
Cox Wm. 135 Davis st. Bldr
Cox Wm. 39 Hulbert st. Chesterfield
Cox Wm. miner, Yarri
Cox Wm. J. Shea st. Kalg
Coxhead Alfd. F. 265 Hay st. Sub
Coxhead J. gdnr. Beenup
Coxon Chas. J. 4 Salvado row, E. Prth
Coxon Chris. carptr. Carnarvon
Coxon Ernst. F. W. frmr. Landscape
Coxon Fredk. farmer(Milton),Wynarlin Rd
Coxon Geo. A. Beaufort st. Maylands
Coxon Joseph, Sixth av. Maylands
Coxon Norval H. 105a, Hopkins st. Bldr
Coy Thos. journalist, 29 Havelock st.Perth
Coy Thos. F. 25 Point st. Fremantle
Coy Wm. 14 Church st. Prth
Coyle Andw. carptr. Sandstone
Coyle Edwd. farmer, Yorkrakine
Coyle Jos. 37 Jersey st. Jolimont
Coyle Mrs. A. 62 Wittenoom st. E. Prth
Coyle Mrs. M. 65 Harold st. Hghgt. Hll
Coyle Philip, wine & spirit mcht. 13 Barrack st.Prth.; p.r. 17 Rheola st.W.Prth
Coyle Thos. M. farmer, Kurrenkutten
Coyne H. teller Union Bank, Katanning
Coyne Jos. grocer, 26 Wellington st. Perth
Coyne Laurence, York rd. Northam
Coyne Mrs. C. Taylor st. Northam
Coyne P. drpr. 56 Market st. Frmtle
Coyte Arth. S. 227 Burt st. Boulder
Cozens Fredk. farmer, Kurrenkutten
Cozens Geo. A. E. foremn. fire stn. The Crescent, Mid. Junct
Cozens Miss G. in chg. Parisian Dyeing Co. 120 Rokeby rd. Sub
Cozier Thos. F. Wellman st. Guildford
Crabb Geo. T. 50 Johnson st. Boulder
Crabb Francis R. in chg. Pumping stn. Bazaar ter. Prth
Crabb J. H., J.P. sec. A. N. A. Bd. 44 St. Geo. ter. Perth
Crabb Jsiah. insp. mnes. Shaw st. Coolg
Crabbe — (Davis, Crabbe & Co.), Norsemn
Crabbe E. blksmth. Wongan Hlls
Crabbe Francis R. 392 Rokeby rd. Subiaco
Crabbe S. frmr. Mt. Erin
Crabbe Samuel, Geraldton
Crabtree Thos. miner, Mulline
Crack Hy. mill foreman, E. Kirrup
Crack Jos. M. 18 Coolgardie st. Prth
Crack Jos. R. sweep, 43 Sewell st.Plymptn
Cracknell Rev. Albt. S. (Eng.), Dugan st. Kalg
Cracknell Fredk. Guildford rd.Belmont Pk
Cracknell Mrs. B. baker, Greenbushes
Craddock Daniel, jun. Wagin
Craddock Danl. W. farmer, Dumbleyung
Craddock Frank, West Boulder lease,Bldr
Craddom Michl. North st. Mid. Junct
Craddon Jno. 242 Fitzgerald st. Prth
Cragen Mrs. F. 10 Barker rd. Subiaco
Cragg Robt. W. 93 Park st. Subiaco
Cragghill Jas. hairdsr. Ravensthorpe
Craggs M. p. m. Youanme
Craggs Mrs. W. bdng. ho. Lyall's Mill
Craggs Rev. Robt. J. (C. E.), 257 Barker st. Subiaco
Craggs W. J. sawyer, Lyalls Mill
Cragie Francis, Waterloo
Cragie Geo. Waterloo
Cragie Mrs. Emily, farmer, Waterloo
Cragie Robt. Waterloo
Crago Chas. J. 16 Constitution st. E.Perth
Crago Jno. 137 Goderich st. E. Prth
Crago Jno. Salisbury rd. Kalgoorlie
Craib Jas. bootmkr. 210 Lake st. Perth
Craig & Roberts, Portrée station, Port Hedland
Craig —, gdnr. Kurrawang
Craig A. D. Royal htl. Bayley st.Coolgrdie
Craig Adrian E. 97 Park st. Sub
Craig Alfd. mgr. Davies-Franklin, 178 William st. Perth
Craig Archd. S. B. pltry. fmr. Waddle rd. Bicton
Craig Byng, Greens Landing
Craig C. J. inspr. R. P. F. Condon
Craig Chas. Menzies
Craig Chas. stn. mstr. Donnybrook
Craig F. Morton, Golden Valley stn. Balingup
Craig Frank (C. & Roberts), Pt. Hedland
Craig Frank, 49 St. Geo. ter. Prth
Craig Frank, Yalbalgo stn. & Maroonah stn. Carnarvon
Craig Frank, J.P. 228 Adelaide ter. Perth
Craig Fred J. farmer, Wongan Hills
Craig Geo. dlr. Oroya st. Boulder
Craig Geo. 191 Newcastle st. Prth
Craig Geo. Preston st. S. Prth
Craig Geo. Rabbish st. Bldr
Craig Geo. C. Lawler st. Sth. Perth
Craig H. S. mgr. Ezywalkin Bt. Co. Fitzgerald st. Northam
Craig Hy. J. ganger, Peringillup
Craig J. mgr. Yalbalgo stn. Carnarvon
Craig J. F. tel. opr. Marble Bar
Craig J. Hy. Windsor st. Cottesloe
Craig J. Morton, Carnegie rd. W. Guildfrd
Craig Jas. Reserve st. Claremont
Craig Jas. A. Hall st. N. Frmtle
Craig Jas. B. Kitchener rd. Mullingar
Craig Jas. J. farmer, Dangin
Craig Jas. P. 88 Mandurah rd. Beaconsfld
Craig Jas. Wm. 84 Cowle st. Perth

Craig Jno. Alexander rd. Fremantle
Craig John, contr. Moora
Craig Jno. frmr. Howatharra
Craig Jno. farmer, Wongan Hills
Craig Jno. Russell st. Vic. Park
Craig Jno. Ward st. Piccadilly
Craig Jos. contr. Moora
Craig Leslie,mgr. Golden Vy.stn. Balingup
Craig Mrs. F. Boulder rd. Kalgoorlie
Craig Mrs. J. 14 Moir st. Perth
Craig Mrs. M. Walpole st. Clrmnt
Craig P. M. frmr. Highbury
Craig Percy, Edjudina
Craig Robt. L. (C. & Pond), Brookton
CraigStphn.mt.grdr.Belmnt. av. Belmnt.Pk
Craig T. C. Gordon st. Mullingar
Craig Thos. R. 112 Chelmsford rd.N.Perth
Craig W. J. contr. Kellerberrin
Craig Wm. G. 36a, Dwyer st. Boulder
Craig Wm. H. Wood st. Frmtle
Craig Wm. J. John st. North Fremantle
Craig Wm. J. pntr. 34 Shpprtn. rd.Vic. Pk
Craig Wm. Jno. Rabbish st. Boulder
Craig Wm. R. grcr. Lakeside
Craig William T. farmer, York
Craig-Martin Jno. Arlington av. S. Prth
Craigie Alex. Bldr. rd. Bldr
Craigie Alex. 69 Fremantle rd.Victoria Pk
Craigie F. drssmkr. Dongarra
Craigie Mrs. A. E. Boulder rd. Kalgoorlie
Craik D. & H. bkrs. Vict. st. Mid. Junct
Craik Duncan B. cabt. mkr. Guildford rd. Maylands
Crain Mrs. J. M.61 Heytesbury rd.Subiaco
Crake & Co. Edw. chemists, Carnarvon
Crake Augustus, Prth.-Fre. rd. Cottsl
Crake Mrs. Mary, 32 Essex st. Fremantle
Cram Arthr. Brighton st. Cottesloe
Cram Jno. 8 Clancy st. Boulder
Cram Percy G. Loftus st. Clrmnt
Cramb F. B. assayer, Gullewa
Cramer A. farmer, Kelmscott
Cramer Hugh S. Terrace rd. Guildford
Cramer Jno. C. farmer, Waroona
Cramer Wm. G. 258 St. Geo. ter. Perth
Crameri Jno. Kurramia hotel, Kurramia
Crameri Thos. Challenge hotel, Leonora
Crameri Wm. hairdrsr. Three Springs
Cramond Arth. Forrest st.Peppermint Gro
Cramond Arth. J. Benara rd. Beechboro'
Cramond Frank, baker, Comet Vale
Cramp Jno. mgr. Imp. Pict. & Adv. Co. 80 Barrack st. Prth
Cramp Rev. Wm. (Meth.), Wickepin
Crampton Lewis & A. farmers, Harvey
Crampton A. farmer, Roelands
Crampton Archd. Harvey
Crampton Jno. frmr. Dalwallinu
Crampton L. Denmark
Crampton Lionel R. storekpr. Beria
Crampton R. J. strkpr. Gwalia
Crampton S. mgr. Mundabullangana stn. via Port Hedland
Crampton Thos. butcher, Roelands
Cran Jos. 104 Egan st. Kalg
Cranbrook F. billiard marker, Katanning
Cranbrook Mrs.E. M. fruit gwr.Katanning
CRANE & CO. LTD. GEO. E. stamped metal ceiling &c. manufacturers; Bessell-Browne & Co. agents, 81 St. George's terrace, Perth. Tel. 861
Crane A. gdnr. Cannington
Crane A. C. R. com. agt. Geraldton
Crane A. H. miner, Peak Hill
Crane A. J. frmr. Hotham River
Crane A. S. miner, Woolgar
Crane Edwd. E. frmr. Northampton
Crane Fredk. farmer, Wandering
Crane Harry, bootmkr. 11 Royal arc.Perth
Crane J. C. farmer, Worrolocking
Crane Michl. prospector, Peak Hll
Crane Mrs. E. Albany
Crane Mrs. M. nurse, 4 Albert st. N.Perth
Crane Mrs. Mary Ann, Wandering
Crane Oliver, farmer, Katanning
Crane Peter, 416 Newcastle st. Perth
Crane T. C. fmr. Wandering
Crane Thos. Ironside lse. Bldr
Crane Wm. H. farmer, Yallamba
Crannage Alex. 119 Macdonald st.Kalgrlie
Crannage Alex. foreman Fire Stn. Sylvester st. Coolgardie
Crannage Chas. H. in ch. Fire Stn. 228 Rokeby rd. Sub
Crannage W. strkpr. Bnswck. Jctn
Cranston & O'Donnell, store & bakers, Pingelly
Cranston Jas. Lansdowne st. Jolimont
Cranston Jno. 17 Charlotte st. P'dilly
Cranston Mrs.A.H.38 Harley st.Hghgt.Hll
Cranston Wm. Wilson st. Kalgoorlie
Cranswick Wm. H. 169 Sutherland st.Prth
Cranwell Jas. T. 166 Barker rd. Subiaco
Crapp Fredk. G. 2 Colin pl. Prth
Crapp Henry, 105 Carr st. Prth
Crase Harold G. 2 Emerald Hill ter. Perth
Crass Robt. 13 Colin pl. Prth
Crassweller Harris A. sharebkr. 104 St. Geo. ter. Perth; p. r. 117 Summers st. E. Perth
Crause Angus, miner, Onslow
Craven Rev. A., B.A. (Eng.), Geraldton
Craven Albt. D. 12 Davis st. Bldr
Craven Alfd. 235 Forrest st. Kalg
Craven Edwd. frmr. Doodlakine
Craven Lawrence B. A. fruit grower, Mahogany Ck
Craven Norman, 55 Kingston av. Perth
Craven Regd. farmer & grngcr. Merredin
Crawcour David, financier, 120 William st.; p. r. 286 Hay st. Perth
Crawcour Isaac, 1 Parker st. N. Perth
Crawcour J. officer in ch. Immigration office, Victoria quay, Fremantle
Crawcour Morris, solr. 81 St.Geo. ter.Prth
Crawford Alex. accountant, Onslow
Crawford Alex. Victoria av. Claremont
Crawford Alex. Whitlock st. Kalgoorlie
Crawford Alexr. B. 36 Edward st.E.Perth
Crawford C. H. stove maker, Braid st. E. Perth
Crawford E. B. Lane st. Kalg
Crawford Edwd. B. (Blockhard & Co.), Brookman st. Kalg
Crawford Fredk. L. 41 York st. Sub
Crawford Geo.371 Beaufort st.Highgate Hl
Crawford Geo. miner, Cardiff
Crawford H. S. coach builder, York
Crawford Harry, farmer, Tambellup
Crawford Hugh, miner, Goongarrie
Crawford Hugh, Mardie st. Beaconsfld
Crawford J. frmr. Wanneroo
Crawford Jas. 15 Campbell st. W. Prth
Crawford Jas. farmer, Tambellup
Crawford Jas. 23 Loftus st. Leederville
Crawford Jas. Park la. Clrmnt
Crawford Jas. Rhodes st. Kalgoorlie
Crawford Jas. M. mine owner, Carbine
Crawford Mrs. Frank, dressmkr. Geraldton
Crawford Mrs. H. Robinson st. N. Perth
Crawford Mrs. J. 109 Hampton rd. Frmtle
Crawford Mrs. L. Wright st. Bensfld
Crawford Mrs. R. 20 Nairn st. Fremantle
Crawford Robt. Freemsn.'s htl. Brdgtown

Crawford Robt. mgr. Kennedy Bros. Kookynie
Crawford Robt. Paringa Lease, Boulder
Crawford Robt. storekpr. Carbine
Crawford Robt. L. S., J.P. frmr. Brktn
Crawford S. farmer, York
Crawford Saml. farmer, Quellington
Crawford Stanley A. battery mgr. Carbine
Crawford Thos. 662 Newcastle st. Ldrvlle
Crawford Thos. S. 85 Hanbury st. Kalg
Crawford Wm. bdg. 316 Beaufrt. st. Prth
Crawford Wm. Boulder rd. Kalgoorlie
Crawford Wm. H. 295 Newcastle st. Prth
Crawford Wm. H. 225 Pier st. Perth
Crawford Wm. H. Webb st. Cottsl
Crawford Wm. M. comsn. agt. Brookton
Crawford Wm. S. const. in ch. Angove st. N. Prth
Crawley Arth. J. Federal rd. Kalgoorlie
Crawley E. frmr. Northampton
Crawley Jno. W. const. 83 Wittenoom st. Bldr
Crawley Mrs. A. bdg. ho. 874 Hay st.Prth
Crawshaw Chas. R. Suburban rd. S.Perth
Cray Stephen, Whitlock st. Kalg
Craymer Percy A. Keane st. Cottesloe Bch
Craze Jas. M. 10 Hanover st. N. Perth
Creagh Bros. frmrs. Nungarin
Creagh George B. (sec. Vic. Park Library), 73 King st. Vic. Park
Creagh Jno. B. Broome
Creagh L. Kwelkan
Creagh Miss, Nungarin
Creagh R. Kwelkan
Creak Bros. (Ronld. & B.L.),frmrs.Quelcan
Cream & Co. butchers, Geraldton
Cream Alfred, Geraldton
Cream Daniel, timber mer.& frmr.Mullewa
Cream Timothy, farmer, Rudd Gully, Geraldton
Cream W. mgr. Lower Clifton Downs stn. Carnarvon
Crease Alex.W. stn.mstr.Hamilton st.Bldr
Crease Fredk. J. Harvey st. Cottsl. Bch
Creber Frank, farmer, Williams
Creber Fredk. farmer, Williams
Creech Wm. F. B. Cambridge st. Church Lands est. N. Sub
Creed Chas. Boreham st. Cottsl
Creed Mrs. A. F. boarding house, Leonora
Creed T. tchr. Arthur River
Creedon Jeremiah, pastoralist, Bulong
Creedon Saml. pastoralist, Bulong
Creek Jas. J. 168 Charles st. Perth
Creek Vivian R. whsemn. Albany rd. Cannington
Creek Wm.I.whsemn.Albany rd.Canningtn
Creeper G. const. Geraldton
Creeper Harold, mgr. Crooks & Brooker, Sandstone
Creer Jno. gdnr. Benara rd. Caversham
Creeth Fras. Beale. Broome st. Cottesloe
Creeth Miss H. tchr. pntng. 104 St. Geo. ter. Prth
Creeth Miss M. E. 59 Bagot rd. Sub
Creggs Fredk. W. Stirling st. Bunbury
Creighton Geo. F. 17 Frogmore st. Leederville
Creighton Jno. J. Woodbridge ter. Midland Junction
Creighton Miss S. drsmkr. 166 Sth. ter. Frmtle
Creighton Mrs. M. 40 Evans st. Bldr
Creighton Robt. Maritana hill, Wmstn
Crellin Mrs. M. A. 141 Hope st.Beaconsfld
Crellin Percival, 87 Martha st. Bcnsfld
Crellin Wltr. H. South st. Fremntle
Cremer Oscar, 14 St. Geo. ter. Prth
Cremorne Theatre & Radio Pictures, Hannan st. Kalgoorlie
Cressall Hy. Gill st. Mt. Haw
Cressey Chas. Brown Hill htl. Brown st. Brown Hill
Cressie David A. Moran st. Beaconsfield
Cressmell H.A.res. engnr. Rlwys.Geraldtn
Cresswell Geo. 39 Carr st. Prth
Cresswell H. A. dist. engnr. of Rlys. Bayley st. Coolgardie
Cresswell Leo. Garden st. Clrmnt
Cresswell Saml. jun. 235 James st. Perth
Crestobal Lorenzo, wood cutter, Cossack
Creswell Geo. 9 Church st. Fremantle
Creswick Fredk. W. Hawksburn rd. Belmont Park
Crevers Fred, farmer, Arthur River
Crew Jos. Waylen st. Guildford
Crews Albt. C. 6 Addis st. Piccadilly
Crews Clarnce. mgr. Outalpa st. Paynsvll
Crews Fredk. A. Outalpa stn. Paynesville
Crews Fredk. C. 114 Churchill av. Sub
Crews Wm. Forrest st. Northam
Creyghton Saml. F. Pirie st. Boulder
Creyk Geo. G. farmer, Newlands
Cribb Arth. L. plnt. formn. Lke.View,Bldr
Cribb Regnld. M. 113 Trafalgar rd.E.Prth
Cribb Vernon H. 60 George st. Kalgoorlie
Crichton R. W. Toorak ter. Toorak
Crick Chas. jun. 77 King st. Boulder
Crick Wm. 65 King st. Boulder
Criddle Albt. G. poultry dealer, Dongarra
Criddle Alfd. frmr. Naraling
Criddle David, frmr. Naraling
Criddle Geo. farmer, Dongarra
Criddle Horace, frmr. Naraling
Criddle James, farmer, Naraling
Criddle John, carrier, Mingenew
Criddle Jno. T. sheep fmr. Georgina
Criddle Joseph, farmer, Greenough
Criddle Mrs. M. A. Helena st. Guildfd
Criddle T. L. Winmilla stn. Mullewa
Criddle Thos. Blackflats hotel, Greenough
Criddle Thos. sheep farmer, Georgina
Criddle Walter B. Dongarra
Criddle Wm. frmr. S. Greenbushes
Cridland Hy. W. wood mcht. Vasse rd. Bunbury
Cridland Mrs. E. Gibson st. Bunbury
Cridland Rory J. butcher, Dumbleyung
Crighton Alex. C. Ninth av. Maylands
Crighton Geo. Wm. 115 Hampton rd.Frmtl
Criminal Investigation Dept. Marine ter. Fremantle & Brookman st. Kalg
Cripps & Cockerill, mfrs.' agts. 35 Barrack st. Prth
Cripps Chas. frmr. Mumby, Northampton
Cripps Mrs. K. bdg. ho. 14 Esplanade (The), Prth
Crisp A. E. tel. operator, Narrogin
Crisp Clem, Carter st. E. Coolgardie
Crisp Edwd. assayer. Comet Vale
Crisp Jno. H. Peninsula rd. Maylands
Crisp Jno. W. Adderley st. Mt.Clrmnt.Est
Crisp Joseph, 14 Brisbane ter. Perth
Crisp Richd. carpenter, Hunt st.; p. r. Ford st. Coolgardie
Crisp Wltr. J. Bridgetown
Crispe & Piper, fuel mchts. 101 Forrest st. Kalgoorlie
Crispe Albt. E. (C. & Piper), 206 Piccadilly st. Piccadilly
Crispe Chas. H. 101 Forrest st. Kalgoorlie
Crispe Frank H. (C. & Piper), 191 Dugan st. Kalg
Crispe Richd. A. 195 Dugan st. Kalg
Crispe Thos. T. 29 Cheetham st. Kalg
Crispin Arth. B. 177 Hay st. Prth

DIMOND BROS., PORTRAIT PAINTERS, Tel. 1855.
Baird's Arcade, PERTH; and 26, Smith Street, Highgate Hill, PERTH; & at ADELAIDE.

Critch Chas. pearler, Broome
Critch Francis, jun. Geraldton
Critch Francis H. mgr. Geraldton Express Co. Ltd. Geraldton
Critch Leo. J. farmer, Tenindewa
Critchley Edgar, agt. St. George's Hall, Hay st.; p. r. 56 Mount st. Prth
Critchley Hy. G. Grant st. Cottsl
Critchley Jas.J.carrier,108Vivian st.Bouldr
Critchley Michl. F. 20a, Dwyer st.Boulder
Critchley Mrs. C. 159 Oroya st. Boulder
Critchley Mrs. M. Railway st. E. Cottsl
Critchlow Geo. (Spoors & C.), 244 Hannan st. Kalgoorlie
Criterion Café (Jno. C. Allard), 574 Hay st. Prth

CRITERION HOTEL,
Hay. st. Perth. Reg. C. Harrison, proprietor (late Shamrock hotel). Excellent accommodation for visitors, 8s. per day, £2 2s. weekly; spacious club room for meetings; large garage for country motorists, oil & naphtha obtainable. Tels. 75 & 1747

Crittenden J. H. mine mgr.Princess Royal
Croasdale J. W. liv. stbls. off 874 Hay st. Perth; p. r. 70 Outram st. W. Perth
Croasdale Jno. J. fruit grwr. Kelmscott
Croatian Slavonian Soc. 3 Moran st. Bldr
Crock Geo. 972 Wellngtn. st. Prth
Crockenberg Bert, 56 Florence st. Prth
Crocker Claude E. gen. mgr. Kal. Elect. Power & Lighting Corp. Lane st.Boulder
Crocker Hector, miner, Bullfinch
Crocker J. poultry fmr. Gosnells
Crocker Jas. 2 Pirie st. Boulder
Crocker Jno. farmer, Nangeenan
Crocker Wm. G. frmr. Pingelly
Crockett Fras. J. 209 Perth st. Subiaco
Crockett Peter, fmr. Namban,Coomberdale
Crockett Robt. 61 Bellevue ter. Fremntle
Crockett Thos. 193 Brown st. E. Perth
Crockford A. Meekatharra
Crockford Chas. Railway ter. Maylands
Crocks W. gdnr. Russell rd. Coogee
Crocos Alex. Renou st. Coolgardie
Crœsus Sth. G. M. Ltd. (F. B. Trude, attor.), Hannan st. Kalgoorlie & 37 St. Geo. ter. Perth
Croft Alf. (Ward & C.), 129 Murry.st.Prth
Croft Frederick, farmer, Moora
Croft Harold, frmr. Margaret River
Croft Hy. 3 Lane st. Kalg
Croft Herbt. S. 66 Bulwer st. Perth
Croft Jno. frmr. Margaret River
Croft Jno. D. saddler, Moora
Croft Jos. W. 116 Vincent st. N. Perth
Croft Michl. 68 Brookman st. Kalg
Crofton & Co. Balfour Downs Stn. Nullagine
Crofton A. H. mgr. Balfour Downs stn. Nullagine
Crofts Nicholas J. 351 Lord st. Perth
Crofts Wm. R. B.Hamilton st.W.Guildfrd
Crogan Jno.contr.49Mackie st.Victoria Pk
Crogan Mrs. M. 43 Newcastle st. Perth
Crogan Thos. teacher, Clackline
Croker Albt. A. Cosmo pl. Mid. Junct
CrokerEdwd.H.26Chatsworth rd.Hghgt.Hl
Croll Jas. L. 50 Carnac st. Fremantle
Cromack H. frmr. Marbellup
Crombie Allan L. frmr. Korrelocking
Crombie Colin T. Lake View Sth. lease, Kamballie
Crombie David G. Ocean rd. Cottsl
Cromie Jas. 119 Dwyer st. Boulder
Crommelin Regd. 14 Ord st. Prth
Crommlin T. frmr. Tenindewa
Crompton Hiram, Harper st. Mid. Junct
Crompton Jno. A. 59 Clancy st. Boulder
Crompton W. V. Langham st. Karrakatta
Cromwell Chas. W. Martha st. Bensfld
Cronen Jno. 122 Mounts Bay rd. Perth
Cronin Basil, Glencoe
Cronin Danl. 24 Clancy st. Boulder
Cronin Davd. Goldfields Water Supply, Boorabbin
Cronin Edwd. farmer, Nippering
Cronin Edwd. frmr. Wagin
Cronin Edwd.G. surveyor,Wellington Mills
Cronin Edwin, Glencoe
Cronin Edwin M. farmer, Katanning
Cronin Florence, mail receiver, Glencoe
Cronin Frank, Glencoe
Cronin Geo. farmer, Nippering
Cronin Geo. frmr. Wagin
Cronin Jeremh. 24 Clancy st. Boulder
Cronin Jno. farmer, Nippering
Cronin John, farmer, Wagin
Cronin Jno. jun. farmer, Nippering
Cronin Jno. senr. frmr. Wagin
Cronin Michl. farmer, Kataning
Cronin Michl. Glencoe
Cronin Michl. 41 Forrest st. Kalgoorlie
Cronin Mrs. E. drsmk. 178 So. ter. Frmtl
Cronin W. V. farmer, Wagin
Cronin William, farmer, Katanning
Cronin Wm. farmer, Nippering
Cronin Wm. Glencoe
Cronk Geo. 225 Burt st. Bldr
Cronk Geo. storekpr. Hopkins st. Boulder
Crook Chas. bldr. Harpr. ter. Mid. Jctn
Crook Jas. T. Russell st. Vic. Pk
Crook Thos. H. Broome st. N. Fremantle
Crook Wm. carrier, 64 Robinson av. Perth
CROOKS & BROOKER LTD. ironmongers & hardware merchants, Geraldton; & at Day Dawn, Nannine, Meekatharra & Sandstone. See advt
Crooks Jas. Central av. Maylands
Crooks Robt. Morgan st. Subiaco
Crooks Wm. H. 19 Chapman st. E. Perth
Croom J. farmer, Wyalcatchem
Cropley F. W. (B. Cropley & Co.), Cheetham st. Kalgoorlie
Cropper Amos, Oberthur st. Kalgoorlie
Cropper C. W. 151 Hannan st. Kalgoorlie
Cropper Hy. J. King Wm. st. Byswtr
Crosbie David, 249 James st. Prth
Crosbie Robt. 322 Piccadilly st. Piccadilly
Crosbie Robt. J. Padbury ter. Mid. Jctn
Crosbie Wm R., J.P. (sec. Swan Rds. Bd.), York rd.; p. r. Cooper st. Midland Junction
CROSBY, NOLAND & HEWITT, accountants & auditors, house, land & estate agents, Semaphore chambers, Hannan st. Kalgoorlie. Tel. 62. See advert
Crosby B. frmr. Katanning
Crosby Fred. T. F. farmer, Katanning
Crosby Thos. Elizabeth st. Mullingar
Crosby Wm. farmer, Tambellup
Cross —, fruit gwr. Maddington
Cross Albt. C. Weld st. Northam
Cross Albt. J. Broad Arrow rd. Kalg
Cross Archibald, Kelmscott

Cross Archd. V. fruit grower, Bedfordale
Cross B. V. fruitr. Armadale
Cross Benj. V. E. fruit grower, Bedfordale
Cross Chas. (States Press Agcy.),7 Barrack st. Perth
Cross Chas. 123 Edmund st. Fremantle
Cross Ernest A. 33 Park st. Subiaco
Cross Ernst. D. frmr. Kunjinn
Cross Fredk. newsagt. Perth rd.W.Guildfd
Cross Fred. Winifred st. Cottsl. Bch
Cross Fredk. F. (mgr. United Stores Ltd.), 11 Colin st. Perth
Cross Fdk. Thos. Thompson rd. Claremont
Cross Geo. frmr. Wonnerup
Cross Geo. pearler, Sharks Bay
Cross Geo. E. Stuart st. Bayswater
Cross Geo. F. farmer, Dwalganup
Cross Geo. P. frmr. Kunjinn
Cross Gordon Vigin, Kelmscott
Cross H. S. accountant, Broome
Cross Harry Vigin, farmer, Kelmscott
Cross Henry, 17 Stirling st. Perth
Cross J. farmer, Capel
Cross Jas. carter, Mt. Magnet
Cross James, jun. farmer, Karridale
Cross Jas. senr., J.P. Karridale
Cross Jno. President st. Kalgoorlie
Cross Jno. R. St. Kilda rd. Cottsl
Cross Jos. E. 22 Wade st. Prth
Cross Lawrence W. J. 56 Carnac st.Frmtle
Cross Mrs. A. Duke st. Plympton
Cross Mrs. A. Welshpool
Cross Mrs. A. E. Streatley rd.Victoria Pk
Cross Mrs. B. Hart av. Mt. Haw
Cross Mrs. E. Busselton
Cross Parnell, accnt. Ora Banda
Cross R. G. carrier, Wagin
Cross Richd. F. gdnr. Shenton rd. Clrmnt
Cross T. miner, Mt. Magnet
Cross Thos. 9 Garden st. Prth
Cross Thos. E. 94 Aberdeen st. Perth
Cross Waltr. W. E. Wilson st. W. Prth
Cross Wm. 11 Garden st. Prth
Cross Wm. mkt. gdnr.Gibson st.S.Bunbury
Cross Wm. Richmond st. Leederville
Cross Wm. J. Exchange htl. Broad Arrow
Crosse Henry, Seventh av. Maylands
Crosse Massey C. mgr. Westrn. Dental Co. 79 Market st. Frmtle
Crosse Wm. S. fitter, Whim Ck
Crossing C. btchr. Norseman
CROSSLAND & HARDY, licensed surveyors, land agents & engineers, Colonial Mutual chmbrs. 53 St.George's ter.Perth
Crossland Edwd. frmr. Narrikup
Crossland Edwd. M. frmr. Mulikupp
Crossland Herbt. 58a, Davis st. Bldr
Crossland Jno. L. frmr. Corrigin
Crossland Jos. W. 151 Egan st. Kalg
Crossley Edwd. contr. 130 Trafalgar rd. E. Prth
Crossley Geo.G. plbr.18 Mrquis. st.W.Prth
Crossley Herbt. G. 54 Cleaver st. Prth
Crossley Capt. Jos. pilot, Arthur's Head, Frmtle
Crossley Joshua, 34 Pakenham st. Norwd
Crossley Mrs. A. 31 Walcott st. N. Perth
Crossley Mrs. B. grcr.Nth.Bch.rd.Mt.Haw
Crossley Wltr. Nth. Bch. rd. Mt. Haw
Crossley Adjt.Wltr. 17 Smith st.Hghgt.Hll
Crossling Wm. 43 Glyde str. Plympton
Crossman Allen, farmer, Dumblevung
Crosswell Herbt. A. Hunt st. Montana
Crothers Jno. builder, Geraldton
Crothers T. P. bldr. Northampton
Crotti Louis, Quarry st. Coolgardie
Crotty Andw. Boulder Junct.Lease,Bouldr
Crotty Hy. C. 305 Dugan st. Kalgoorlie
Crouch A. contractor, York
Crouch Amos F. 20 Collie st. Frmtle
Crouch Charles, farmer, York
Crouch Fredk. 73 Melbourne rd. Perth
Crouch Geo. miner, Nullagine
Crouch Hy. Clothilde st. Mt. Lawley
Crouch Hy. T. Bayley st. Coolgardie
Crouch Jno. farmer, Mokine
Crouch Mrs.M.A. Irvne. st. Pepprmnt.Gro
Crouch Robt. contr. Gnowangerup
Crouch Robt. farmer, Bullsbrook
Crouch V. contr. Gnowangerup
Crouch Wm. Leeder st. Northam
Crouch Wm. G. Jarrahdale Mill No. 6
Croucher Fred. Boundary rd. Maylands
Croucher Miss A. tchr. Bruce Rock
Crouchley Jas. W. 162 South st. Frmtle
Crow —, King River
Crow Rev. Alex. (Pres.),28 Clftn.st.N.Prth
Crow Arth.W.carrier, 48 Chritn. st.E.Prth
Crow Chas. boat ppr. Bruce st. N. Frmtl
Crow Chas. jun. Hicks st. N. Fremantle
Crow Chris. J. 121 Wittenoom st. Boulder
Crow Robt. J. mgr. F. H. Neale, 1234 Hay st. Perth
Crow Wm. Racecourse htl. Guildford rd. Belmont Pk
Crowd Geo. farmer, Balbarrup
Crowd Geo. frmr. Bridgetown
Crowd T. farmer, Bridgetown
Crowd Wm. frmr. Bridgetown
Crowden Mrs. H. Albany
Crowder Wm. F. 1298 Hay st. Perth
Crowe —, frmr. Kalgan River
Crowe Chas. miner, Cardiff
Crowe Geo. contr. Three Springs
Crowe Jno.Hannan's North lease.Mullingar
Crowe Miss M. S. The Av. Nedlands Pk
Crowe Mrs. R. F. Chatsworth ter. Clrmnt
Crowe Phil W. A. farmer, Wagin
Crowe Thos. bottler, Geraldton
Crowe W. S. const. Narrogin
Crowe Wm. miner, Menzies
Crowe Wm. L. Adeline lease, Kallaroo
Crowe Wm. L. Boorara rd. Kalgoorlie
Crowhurst Wm. D. (McL. & C.), 445 N'cstle. st. Perth
Crowle Isaac W. 58 Stirling st. Fremantle
Crowle Louis J. stn. mstr. Quairading
Crowley Chas. 177 Fitzgerald st. Perth
Crowley Danl. miner, Edjudina
Crowley Jas. 90 Rowland st. Subiaco
Crowley Jno. Hubert st. Guildford
Crowley Miss M.drsmkr.90 Rowland st.Sub
Crowley Patk. teamster. Edjudina
Crowley Sidney, 372 Egan st. Kalgoorlie
Crowley Rev. Thos. (R. C.), 7 Mary st. Hghgt. Hll
Crowley Thos. per. way. Donnybrook
Crown Cordial Fcty. 147 Dugan st. Kalgoorlie
Crown Dental Co. 624 Hay st. Perth
Crown Land Agency, Narrogin
Crown LawDept.Supr. Crt. Barrck. st.Prth
Crowther Mrs. W. J. Turton st. Guildford
Crowther R. C. Lands dept. Narrogin
Croxford —, frmr. Nungarin
Croxford Jno. frmr. Quelcan
Croxford Wm. H.bdg. ho.214Wm. st.Prth
Croxton Fred, fruit grower, Kalamunda
Croxton Mrs. I. M. 77a, Moran st.Boulder
Croxton Wm. E. C. 19 Tuckfield st. Frmtl
Croyle Alex. Canning Bridge
Croyle J. J. Canning Bridge
Croyle Jos. J. Killaban rd. Applecross
Crudace Mrs. C. nurse, Burbanks
Crudace Peter(Wearmouth & C.),Burbanks
Crudace Wm. confr. Burbanks

Cruckshank Cyril G. frmr. Yorkrakine
Cruickshank & Duncan,fmrs.E. Yorkrakine
Cruickshank Alex. Federal rd. Kalg
Cruickshank Alex. 98 Macdonald st. Kalg
Cruickshank Alex. W. Vict. av. Claremont
Cruickshank Arch. Baden st. Osborne Pk
Cruickshank Archd. 3 Seddon st. Subiaco
Cruickshank Jas. Cyanide plant, Bulong
Cruickshank Laurnce. 238 St.Geo. ter.Prth
Cruickshank LionelL.130Sewell st.Plymptn
Cruickshank Thos. frmr. Round Hill
Cruikshank Jas. Hubert st. Victoria Pk
Cruikshank Geo. mine ownr. Mt. Mgnt
Cruikshank Jno. 26 Hamersley rd. Sub
Cruikshank Wm. stn. mstr. Bridgetown
Cruite Jno. 76 Palmerston st. Prth
Crump C. S. jeweller, 15 Hannan st. Kalg
Crump Geo. N. 235 Bulwer st. Perth
Crump P. A. agt. Nat. Mut. Meckering
Crurach Jno. President st. Kalgoorlie
Cruse Jno. P. (M. & C.), 18 Hannan st. Kalgoorlie
Crutchett Edgar (surveyor Gt. Boulder G. M. Co. Ltd.), Boulder
Crutchett Jas.N.71 Dwyer st.Boulder City
Crutchett Phillip, Malvern rd.Belmont Pk
Crutchley Saml.55a,Forest st.Boulder City
Crute A. J. Lowden
Crute David H. Rathmines Est. Bunbury
Crute Ernst. A. frmr. Boyup Brook
Crute Jno. farmer, Donnybrook
Cruthers Jas. W. 25 Essex st. Fremantle
Cruttenden Edwd. E. West rd. W. Guildfd
Cruttendon Geo. fruit grwr. Katanning
Cryer Wm. F. mgr. A. W. Dobbie & Co. 73 High st. Fremantle
Crystal Maurice, cabt. mkr. 1038 Hay st.; p. r. 57 Florence st. Perth
Ctercteko Geo. D. tailor, 30-2 Pier street, Perth; p. r. Railway par. Leederville
Cuballing Roads Board, Cuballing
Cubbage E. Denmark
Cubbage Wm. lndry. 10 Marian st.Ldrville
Cubitt Alex. Vic. st. Cottesloe Beach
Cucel Jno. F. 636 Hannan st. Kalgoorlie
Cucel Mrs. A. 281 Bulwer st. Perth
Cuckson Chas. E. bdg. hse. 188 Adeld. ter. Prth
Cuckson Edmond C. 7 Argyle st. Ldrvlle
Cuddihy A. F. wheelwright, Albany
Cue & Day Dawn Rds. Bd. Cue
Cue Hospital, Cue
Cue Water Board, Cue
Cuff J. farmer, Popanyinning
Cuff John, farmer, Dongarra
Cuffe Edwd. Willis st. Cottesloe Beach
Cuffe Jno. H. caretkr. Johnston st. Pepper
Cuffe Michl. Perth-Fremantle rd. Cottesloe
Cugley Albt. J.137 Cheetham st.Kalgoorlie
Cugley Geo. York
Cuidace Wm. baker, Golden Ridge
Cuiss Mrs. E. 471 Beaufort st.Highgate Hl
Culhane Jno. J. Mary st. Nedlands Prk
Cull C. farmer, Albany
Cull Cornelius, fruit gwr. King rd. King River
Cull E. stn. mstr. Booraan
Cull Ernest, Guildford rd. Norwood
Cull Leo. F. 32 Davis st. Beaconsfield
Cull Lewin, Albany
Cull Lewis, Albany
Cull M. farmer, Gledhow, Albany
Cull Matthew, sexton, Albany
Cull Mrs. M. Boundary st. Kalgoorlie
Cullen A. E. med. pract. Wittenoom st. Bunbury
Cullen Alfd. farmer, Bridgetown
Cullen Danl. L. tchr. Cookernup
Cullen Danl. P. tchr. Mingenew
Cullen Dick, 25 Rupert st. Sub
Cullen Edwd.carrier,186 Brown st.E.Perth
Cullen Francis M. mine ownr. Waverley
Cullen Fredk. acct. Narrogin Trad. & Agcy. Ltd. Edwd. st. Bunbury
Cullen Geo. Wm. grcr. Mason st.Cotts.Bch
Cullen Herbt. D. fruit grwr. Armadale
Cullen J. customs clk. Geraldton
Cullen Jas., Blk. Addr.Prk. est.Mid.Junc
Cullen Jno. bo. ho. Jarrahdale No. 6 Mill
Cullen Jno. 296 Hamersley rd. Subiaco
Cullen Hon. Jos. Francis, M.L.C. "Gt. Southern Herald," Katanning
Cullen L. M. mgr. Narrogin Trading & Agency Co. Ld. Narrogin
Cullen Mrs. A. 21 Newcastle st. Prth
Cullen Mrs. A. 129 Parry st. E. Perth
Cullen O. prospector, Laverton
Cullen Paul, 94 Edward st. E. Perth
Cullen Richd. W. 15 Vict. rd. Frmtle
Cullen Saml. 39 King st. Boulder
Cullen Thos. 45 Claisebrook rd. E. Perth
Cullen Thos. wood contr. Kurrawang
Cullerton Jas. frmr. Newmarracarra
Cullerton M. carter, Walkaway
Culleton Martin, engine driver, Narrogin
Culley & Salkield, Copperfield Cyanide Synd. Copperfield
Culley Edwd. (C. & Salkield), Copperfield
Culley Edwd. Mt. Ida
Culley Frank, Stokes st. Fairfield pk. Bensfld
Culley Wm. O. 105 Varden st. Piccadilly
Cullinan Michl. fmr. Boundain Siding
Cullinan Michl. frmr. Narrogin
Cullinane Jno. carrier. Albany
Cullinane Mrs. M. Albany
Cullinane Patk, farmer, Meckering
Cullingworth Syd, Charles st. S. Perth
Cullity Michael J. road contr. 53a. East st. Fremantle
Cullorton Mrs. M. J. laundry, Cue
Cullston Mrs. farmer, Walkaway
Culmsee Wm.const. 33Smith st. Hghgt.Hll
Culph Robt. Jas. Greenbushes
Culpitt Wm. const. 175 Collins st. P'dilly
Culver Jas. B. 651 Edmund st. Beaconsfld
Culver Robt. J. 56 Chester st. Chesterfield
Cumbalac Saml. farmer, Gooseberry Hill rd. Sth. Guildford
Cumberland Francis C. agt. South Brit. Ins. Co. Terrace rd. Guildford

CUMING SMITH & CO. PTY. LTD.

(Western Australian branch), Bennett Perry, local manager; Wm. E. Raine, local secretary; manure manfrs. Offices, 2, 3, 4, 5 Commercial chambers, 42 St. George's terrace, Perth (Tel. 1759). Works, West Guildford (Tel. 10 Guildford)

Cuming J. selector, Hines Hill
Cuming Mrs. H. nurse, Stuart st.Cottl.Bch
Cummin Jno. miner, Trafalgar
Cumming Alex. frmr. Wagin
Cumming Fredk. (mgr. Mut. Life of New York), 51 Bagot rd. Subiaco
Cumming Gavin M. 161 Rehrdsn. st. Bldr
Cumming Geo. Worsley
Cumming Geo. R. John st. N. Fremantle
Cumming Gordon. 146 Lake st. Prth
Cumming J. contractor, Mingenew
Cumming Jas. Greenbushes

Cumming Mrs. M. Wardie st. Bensfld
Cumming Redmond H. O. farmer, Dood lakine
Cumming Thos. contr. Wagin
Cumming Wallace,32Tuckfield st.Fremntle
Cumming Wm. Shenton rd. Claremont
Cumming Wm. A. Grafton rd. Bayswater
Cummings Jno. painter, 149 Raglan rd. North Perth
Cummings Jno. Hastings, Bullfinch
Cummings Jno. W. farmer, Goomalling
Cummings Kate, farmer, Doodlakine
Cummings Miss J. mtrn. hosp. Peak Hill
Cummings Saml. 21 Malcolm st. Fremantle
Cummings Wm. miner, Lake Austin
Cummings Wm. J. 178 Burt st. Boulder
Cummins Allen, grocer, Cue
Cummins Ambrse. 40 Chrchll. av. Sub
Cummins Edwd. 55 Ruth st. Perth
Cummins H. acct. Dalgety, Geraldton
Cummins Jas. H. 24 Porter st. Kalgoorlie
Cummins Jas. R. Hare st. Piccadilly
Cummins Jno. elect. 115 Barrack st. Prth
Cummins Michl. Lakeside
Cummins Robt. electrn. Leonora
Cummins Thos. Duke st. Northam
Cummins Wm. J. 221 Burt st. Boulder
Cumpston L. Bowser, architect, 140 Wm. st.; p. r. 16 Emerald Hill ter. Perth

CUMPSTON R. S. engraver & die sinker, 918 Hay st.; p. r. 13 Richardson st. Perth. Tel. 1531. See Engravers

Cundall Matilda,18 Campbell st.Piccadilly
Cundell J. wood contr. Kanowna
Cundy Robt. Boulder Junct. lease, Boulder
Cuneo J. Broomehill
Cunneen J. Mornington Mills
Cunneen Jno. L. 38 Vivian st. Bldr
Cunneen Miss J.37 Leviathan st. Bldr.City
Cunneen Mrs. M. Rose av. Bayswater
Cunningham Bros. farmers, Pingelly
Cunningham John & Timothy, frmrs. Northampton
Cunningham Angus, farmer,Torbay Junctn
Cunningham Arthur J. farmer, Nangeenan
Cunningham C. W. frmr. Waterloo
Cunningham Danl. F. 15 Nwcstl. st. Prth
Cunningham Denis,Central av.Mt.Hawthrn
Cunningham Edwd. miner, Trafalgar
Cunningham Edwn. Hill End
Cunningham Florence, p. m. Dandarragan
Cunningham Fras.141Vincent st.Leedervlle
Cunningham G. G. A.Fitzgerald st.Northm
Cunningham Geo. governor's orderly,Govt. House lodge, St. George's ter. Perth
Cunningham Geo.T.Monger st.Victoria Pk
Cunningham J. miner, Laverton
Cunningham James, Trafalgar
Cunningham Jas. F. Eclipse lse. Kallaroo
Cunningham Jno.(J. & T. C.),Northamptn
Cunningham Jno. 54 Jewell st. E. Prth
Cunningham Jno. 100 Outram st. Prth
CunninghamJno.179Townshend rd.Subiaco
Cunningham Jno. C. Kathleen st. Cottsl
Cunningham Jno. C. Loton av.Mid.Junctn
Cunningham Jno. E. 94 Chaffers st. Boulder City
Cunningham Jno. W. frmr. Pingelly
Cunningham Jos. Duke st. Northam
Cunningham Jos. off Railway par. Vict.Pk
Cunningham Jos. W. Burt st. Cottesloe
Cunningham Lewis, Leederville htl. 76 Leeder st. L'vlle
Cunningham Louis,tea rms.544Hay st.Prth
Cunningham Miss C. A. 47 Hesperus st. Boulder City
Cunningham Mrs. A. 73 Oroya st. Bldr
Cunningham Mrs. E. Plumer st. Wmstwn
Cunningham Mrs. E. M. 210 Douglas st. Frmtle
Cunningham Mrs.J.12 Carlton st.Leedrvlle
Cunningham Mrs. M. Iolanthe st. W. Guildford
Cunningham Mrs.M.151 King st.Plympton
Cunningham Patk. Lindsay st. Coolgardie
Cunningham Peter, builder, Wagin
Cunningham Peter J. 352 Piccadilly st. Piccadilly
Cunningham T. R. Oroya Links lse. Brown Hill
Cunningham Terrence, 104 Egan st. Kalg
Cunningham Thos. farmer, Darkan
Cunningham Thos.32 Monger st.Leedervlle
Cunningham Thos. wine & spirit mcht. Sylvester st. Coolg
Cunningham Ths. H. arch.624 Hay st.Prth
Cunningham Thos. J. James st. Bunbury
Cunningham Wltr. A. frmr. Mourambine
Cunningham Wm. farmer, Darkan
Cunningham Wm. P. contr. Wagin
Cunningham Wm. T. guard, Bridgetown
Cunninghame J. K. p. m. Turkey Crk
Cunninghame Mrs. M. A.57 Frncs. st.Prth
Cunninghan Albt. carter, Kundip
Cunnington Albt. farmer, Walebing
Cunnington Clement, farmer, Walebing
Cunnington F. frmr. Waeel
Cunnington Parker, farmer, Walebing
Cunnington Parker, leasehldr.Marvel Loch
Cunnold Arthur L. farmer, Cookernup
Cunnold Fredk. J. Blinco st. Frmtle
Cunnold Oliver A. Punchbowls, Bunbury
Cupitt Miss S. F. Thompson rd. n. Frmntl
Curac Toni, Kalgurli Consuls lease, Bldr
Curator Intestate Est. Barrck. st. Prth
Curedale Edwd. 95 Fitzgerald st. n. Prth
Curedale Harry, caretkr. Racecourse, off Canning rd. Bicton
Curedale Mrs. E. 3 Lilly st. Beaconsfld
Curedale Richd. cretkr. Burswood Island
Curgenven Hugh R. postal asst. Bunbury
Curgenven Jas. carrier,Park rd.Mt.Lawley
Curle-Smith David, mgr. electric light stn. 119 Ward st. Piccadilly
Curlewis A. B. 14 St. Geo. ter. Prth
Curlewis G. L. Bunbury
Curley J. Woolundra, Kellerberrin
Curley Jno. York rd. Northam
Curley Martin, frm. mgr. Goomalling
Curley Mrs. B. Napier st. Cottesloe
Curnick Jas. H. Victoria st. Mid. Junct
Curnow Geo. W. 228 Roe st. Perth
Curnow Jas. fmr. & wheelwght. Boolading
Curnow Mrs. M. Boolading
Currall H. fmr. Nangeenan
Curran Andrew,51 Woolwich st.Leederville
Curran Dennis, storeman, Wickepin
Curran Frank, 63 Porter st. Kalgoorlie
Curran H. tchr. Golden Ridge
Curran Jos. 31 Point st. Fremantle
Curran Miss J. Narrogin
Curran Mrs. A. 12 Point st. Fremantle
Curran Mrs. H. 9 Hooper st. Perth
Curran Mrs. P. Clotilde st. Mt. Lawley
Curran P. teamster, Gum Creek
Curran Thos. Helena st. Guildfd
Curran Thos. Mundijong
Curran Wm. Plumer st. Wmstwn.Boulder
Currell Hubert H. foreman, Sandstone
Currell Walter, Greenbushes
Currer Hy. mkt. gdnr. Kronkup
Currer Henry, tinsmith, Albany
Currie Bros. dairymen, 84 Parry st.E. Prth
Currie & Murray, grocers, Victoria av. N. Fremantle & Bay View ter.Claremont
Currie —, mgr. Gas Wks. Geraldton
Currie David(C.Bros.),88 Parry st.E.Perth

Currie E. Albany
Currie Edwd. 24 Wesley st. Bensfld
Currie Fredk. 189 York st. Subiaco
Currie Geo. 22 Agnes st. Beaconsfld
Currie Geo. M. hairdrsr. 154 Pier st. Prth
Currie Jno. Fern st. Claremont
Currie Jno. 12 Park st. Subiaco
Currie Jno. (C. Bros.), Blinco st. Frmtle
Currie Jno. (C. & Murray), Victoria av. N. Fremantle
Currie Jno. 28 Ruth st. Perth
Currie Jno. H. 104 York st. Subiaco
Currie Jno. J. (Coffey & Co.), Kathleen Vy
Currie Jos. H. 66 Alexr. rd. Fremantle
Currie Miss, Kalamunda
Currie Mrs. E. grcr. Boulder rd. Kalg
Currie Robt. Barrambie
Currie Robt. miner, Errols Find
Currie Stafford C. stn. ownr. Lennonville
Currie Thos. A. barman, Bullfinch
Currie Wm. mgr. Gas. Wks. Geraldton
Curruthers T. Yandanooka
Curry Geo. store mgr. Barrabupp
Curry Jno. frmr. Hester
Curry Laurence, 70 Burt st. N. Perth
Curry Mrs. J. bdg. hse. Holyoake
Curry P. Denmark
Curry Ralph, 72 Hare st. Piccadilly
Curry Robt. N. 214 Wlgtn. st. Prth
Curtayne Bernard, Willis st. Cottesloe Bch
Curteis W. S. surveyor, Chaffers G. M. lse. Kamballie
Curthoys Alfd. G. 1315 Hay st. Perth
Curtin Cornelius, Wood st. Frmtle
Curtin Danl. J. 141 Richardson st.Boulder
Curtin Francis, Richardson st. Toorak
Curtin Jno. Morgan st. Subiaco
Curtin Michl. 213 Wittenoom st. Boulder
Curtis —, frmr. Marradong
Curtis A. watchmkr. & jewlr. Geraldton
Curtis A. Busselton
Curtis Albt. 19 Coolgardie st. Perth
Curtis Albt. E. btchr. 111 Onslow rd. Sub
Curtis Alexr. miner, Trafalgar
Curtis Alfd. bdng. ho. Jarrhdl. Mill No. 6
Curtis Alfd. Kalgan Lwr
Curtis Alfd. T. Nedlands Pk
Curtis Anthony J. Yallingup
Curtis Arch. mar. str. 205 South ter.Frmtl
Curtis Archd. 195 Royal st. E. Prth
Curtis Aubrey, 30 Beaufort st. Perth
Curtis Chas. baker, Carbine
Curtis Chas. J. strkpr. Newcastle rd. Mid. Jct
Curtis David, farmer, Mt. Kokeby
Curtis Dnld. mar. str. 251 Pier st. & Prth. glass wks. off 217 Havelock st. Prth.; p. r. 120 Stirling st
Curtis Edwin A. L. 149 Chelmsford rd. North Perth
Curtis Frank, 120 Stirling st. Perth
Curtis Geo. Beverley
Curtis H. J. farmer, Cunderdin
Curtis Herbt. miner, Trafalgar
Curtis Horace G. Jarrahdale Mill No. 6
Curtis Jas. engnr. & graz. Nullagine
Curtis Jas. Crawford rd. Bayswater
Curtis Jas. W. S. 5 Pirie st. Boulder
Curtis Jno. 64 Carnac st. Fremantle
Curtis Jno. J. miner, Trafalgar
Curtis Jos. selector, Brookton
Curtis Malcolm F. 22 Alexndr. rd. Frmtl
Curtis Paulino, 9 Cole st. Perth
Curtis Richd. miner, Kookynie
Curtis Richd. Wilson st. Kalg
CURTIS SYDNEY W. solicitor, Selbourne chmbs. Howard st. Perth (Tel. 763); p. r. Onslow st. Sth. Perth
Curtis Thos. 114 Lake st. Prth
Curtis Thos. W. Fitzroy rd. Belmont Pk
Curtis W. farmer, Wonnerup
Curtis W. T. contr. Hines Hill
Curtis Wltr. frmr. Wikwiddian
Curtis Walter N. Hare st. Piccadilly
Curtis Wm. farmer, Mt. Kokeby
Curtis Wm. Gordon st. Montana
Curtis Wm. Jarrahdale Mill No. 6
Curtis Wm. 233 Stirling st. Prth
Curtis Wm. Hy. jun. frmr. Yallingup
Curtis Wm. T. 12 Hopkins st. Bldr
Curtiss Wm.A. 180 Claisebrook rd.E.Perth
Curtiss Wm. drpr. Collie
Curtze & Allnutt, frmrs. Bridgetown
Curven Jas. carter & contr. Broad Arrow
Curwin Alex. E. acct. 94 High st. Fremntl
Curwood Alfd. E. 101 Varden st.Piccadilly
Curwood H. B. engnr. Chaffers G. M. lse. Kamballie
Cusack J. C. (mgr. Beale & Co. Ltd.), Hannan st. Kalg
Cusack J. M. Katanning
Cusack Jas. P. 648 Hannan st. Kalgoorlie
Cusack Michl. 38 Glyde st. Plympton
Cusack Mrs. C.E.M. Swan rd.Mddl. Swan
Cusack O. T. const. Goomalling
Cusack Robt. 185 Holland st. Fremantle
Cusack Stephen W. Wilson st. Church Lands est. N. Subiaco
Cusack Wm. M. forest ranger, Collie
Cuss Hubt. N. frmr. Cranbrook
Cussans Hy. 50 McCourt st. Ldrvlle
Cussen G. W.mgr.Bank N.S.W.Katanning
Cussen Jno. A. Parkerville
Cussons W. C. farmer, Kojonup
Cust Ernest J. 66 Lake st. Perth
Cust Thos. C.The Boulevard, Mt.Hawthrn
Customs Dept. Phillimore st. Fremantle & William st. Perth
Cutbush Chas. (Fimister & Co.), 66 Ward st. Piccadilly
Cutcher Mrs. M. Salisbury rd. Kalg
Cuthbert & Sherlock, farmers, Dangin
Cuthbert Arth. farmer, Dumbleyung
Cuthbert Chas. C. 91 Bourke st. Piccadilly
Cuthbert G. C. farmer, Arthur River
Cuthbert Gordon, frmr. Dumbleyung
Cuthbert Jno. med. pract. 133 St. Geo. ter.; p. r. 472 Hay st. Prth
Cuthbert M. L. farmer, Arthur River
Cuthbert Mrs. A. M. Epsom av.BelmontPk
Cuthbert T. A. farmer, Busselton
Cuthbert Thos. Edwd. Greenbushes
Cuthbert Wm.Chas.5 Loftus st.Leederville
Cuthbertson Christr. Grafton rd. Bayswater
Cuthbertson Douglas, clerk, Day Dawn
Cuthbertson Ernest, 101 Wm. st. Perth
Cuthbertson Jos. Eighth av. Maylands
Cuthbertson Nathaniel, 41 Ruth st. Perth
Cuthbertson Ths. W. nwsagt. Lord st.Prth
Cuthburt Wm. Ora Banda
Cutler David, 57 Bronte st. E. Perth
Cutler Mrs. E. 23 Charles st. Beaconsfield
Cutler Wm. 127 Forrest st. Boulder City
Cutmore J. Albany
Cutmore Mrs. E. bdg. ho. 34 Wlgtn. st. Perth
Cutmore W. B.Bridgetown htl.Bridgetown
Cutt Chas. H. 67 Salisbury st. Subiaco
Cutten Claude, Claude st. Vic. Park
Cutten H. B. asst. stn. mstr. Woodward st. Coolg
Cutter Herbt. E. Terrace rd. Guildfd
Cutter Jno. G. Crawford rd. Bayswater
Cutter Jno. G. Ninth av. Maylands
Cutting & Co. Wm. G. H. tailors, Leonora
Cutts Arth. 4 Parry st. Fremantle

Cutts Chas. C. Duke st. Northam
Cutts G. A. Denmark
Cuzens Elliott, Varden st. Piccadilly
Cuzens Ernest S. Railway st. e. Cottesloe
Cuzens Mrs. Mary J. Rly. st. Nth. Frmtl

CYCLONE FENCE CO. LTD. manufrs. Cyclone fences, gates, droppers, screens, bedsteads, stretchers, sky-signs, reinforcing, cots, lounges, swings, shutters &c. (Wm. Alexr. Smith, managing director); show rooms, Cyclone bldgs. 114-116 Murray st. Perth; factory, Lime, Brown & Royal sts. East Perth. Tel. 665. See advt. Fence Mnfrs

Cyclopedia Co. (The), 29 Barrack st. Perth
Cygnet Newspaper Co. Ltd. 45 King st. Prth
Dacre Mrs. C. Eliz. st. N. Fremntle
Dadd & Allan, wchmkrs. Cntrl. arc. Prth
Dadd Edwd. R. Third av. Maylands
Dadd Jno. H. (D. & Allan), 30 Marlboro' st. E. Perth
Dadd Mrs. L. R. 49 Chatsworth rd. Highgate Hl
Dadd Wltr. E. 45 Charles st. Perth
Daddo Mrs. A. Albany rd. Victoria Park
Daddow Andw. B. Moran st. Boulder
Daddow Edwd. farmer, Tambellup
Daddow Fredk. farmer, Tambellup
Daddow I. J. T. pstmstr. Davyhurst
Dadington Thos. stn. mstr. Popanyinning
Dadley Oliver, tchr. Wandering
Dadson A. J. leaseholder, Jubilee
Dadswell Lewis C. baker, grcr. & btchr. Kellerberrin
Daebritz Wm. F. 334 Perth st. Subiaco
Daebritz Wm. M. contr. 40 Jersey st. Jolimont
Daelmanus F. A. hairdrsr. & tobcnst
Daff Arthur (Zowe & D.),Dwyer st.Boulder
Daff H. farmer, Meckering
Daff Mrs. B. Meekatharra
Dagg Chas. Diver st. Clrmnt
Daglish Archd. fruit grower, Canning Mills
Daglish Hy., J.P. 122 Hytsbry. rd. Sub
Dagnall Misses A. & W. tchrs. danc. 56 Chatswth. rd. Highgate Hl
Dagnall Mrs. L. M. 65 Malcolm st. Perth
Dagnall Victor F. 144 Brisbane st. Perth
Dagnia Thos. pltry. frmr. Belmont av. Belmont Pk
Dahl Jos. C. hdsr. & tob. Grnbushs
Dahlberg Chas. fmr. Callalup
Dailey J. miner, Bulong
Dailey Patk. T. Robinson st. Northam
Dailly J. fruiterer, Collie
Daily Farquhar A. S. 18 Chelmsford rd. N. Perth
"Daily News," 75-7 St. George's ter.Perth & 46 High st. Fremantle
Daines Thos. The Strand, Bayswater
Dainton Jno. frmr. Doodenanning
Daintrey Arthur J. 37 Bagot rd. Sub
Dairy Creek Past. Co. Carnarvon
Dais Demetrius, oyster saloon, Victoria st. Bunbury
Daken Mrs.C.hlth. spec. 32 Royal arc.Perth
Dakin F. H. carpenter & undertaker. Bridgetown
Dakin Prof. W. J. 141 Adelaide ter. Perth
Dalby Robt. W. tchr. Kurramia
Dalby Walter, driller, Yarloop
Dale Edmd. Guildford rd. Vict. Pk
Dale Frank, actg. p.m. Aberdeen st. Perth
Dale Frank, 70 Padbury st. E. Perth
Dale Geo. E. tchr. Mafeking st. Wmstn
Dale Geo. W. warder, 44 Henderson st. Frmtle
Dale Harry A. frmr. Boyup Brook
Dale Lorentz, carptr. Wongan Hills
Dale Mrs. Elizabeth, 9 Francis st. Perth
Dale T. frmr. Katanning
Dale Wm. Seventh av. Maylands
Dale Wm. H. Hare st. Piccadilly
Dale Wm. H. 158 Macdonald st.Kalgoorlie
Dale W. S. draper, Fitzgerald st. Northam
Dale Wm. R. Dudley st. Bayswater
Dale Wm. S. Wellington st. Northam
Daley & Son,P.co.bldrs. 67 Murray st.Prth
Daley Arth. (D. & Son), Bayswater
Daley C. Nallan
Daley Fredk. lndry. 202 Perth st. Subiaco
Daley Jas. Harper st. Mid. Jctn
Daley Jas. O. 75 Bulwer st. Perth
Daley Jno. J. Albany
Daley Miss Mary, 63 Stirling st. Perth
Daley Mrs. E. 43 Francis st. Perth
Daley Mrs. Louisa, 27 Cowle st. Perth
Daley Mrs. M. (D. & Son), Bayswater rd
Daley Peter, King Wm. st. Bayswater
Daley Thos. P. 17 Alma rd. n. Perth

DALGETY & COMPANY LIMITED, merchants, shipping agents &c. Cliff st. Fremantle; William st. Perth; Albany, Kalgoorlie, Katanning, Geraldton, Carnarvon, Roebourne, Port Hedland, Bunbury, Beverley & Dowerin

Dalgety & Co. Ltd. motor gar. 92 Murray st. Perth.
Dalgety's Bldgs. Cliff st. Fremantle & 11 William st. Perth
Dalgleish Captn. Robt. J. Bellevue, Richmond
Dalglish Bros. plumbers, 8 Rupert st. Sub
Dalglish Archd. H. (D. Bros.), 8 Rupert st. Sub
Dalglish Chas. G. (D. Bros.), 8 Rupert st. Sub
Dall Arth. fmr. Quairading
Dall S. C. farmer, Quairading
Dallen John. est. agt.59 St. Geo. ter. Perth
Dalley Richd. H. miner, Trafalgar
Dalley Saml. miner, Trafalgar
Dallimore Chas. J. contr. 12 Townshend rd. Subiaco
Dallison Hy. mine mgr. Kundip
Dallison Thos. battery mgr. Kundip
Dally Fredk. const. 291 Egan st. Kalg
Dally Jas. 366 Egan st. Kalg
D'Almeida M. B. min. regr. & clerk of courts, Lawlers
d'Almeida M. Barrington, 18 Nelson st. B'cnsfld
Dalmon Geo. Prince st. Vic. Pk
Dalrymple Wm. R. teacher, Mandurah
Dalton Chas. S. 46 Tuckfield st. Frmtle
Dalton Christopher, 61 Brown st. E.Perth
D'Alton Edw. M. cnst. 192 Piesse st. Bldr
Dalton Ernest H.58Shearer st.Highgate Hl
D'Alton Ernst. T. bdg. 1091 Hay st. Prth
Dalton Frank, fmr. Nangeenan
Dalton Fredk. B.Goldsworthy rd.Claremnt
Dalton Galbraith H.36 Samson st.E.Perth
Dalton Henry J. Eighth av. Maylands
Dalton Herbt. Violet st. Cottesloe Beach
D'Alton J. sec. Rds. Bd. Meekatharra
Dalton Jas. Loftus st. Clrmnt
Dalton Jno. Albany
Dalton Jno. Bunbury
Dalton Leonard C. Malyalling
Dalton Lucy, Greenbushes
Dalton Mrs. J. 146 Glyde st. Plympton
Dalton Mrs. M. 116a. Hampton rd. Frmtle
Dalton P. A. farmer, Pingelly

Dalton T. gardener, Wanneroo
Dalton Thos. 210 Perth st. Subiaco
D'Alton Vernon, fmr. Narrikup
Dalton W. Denmark
Dalton W. L. frmr. Nungarin
Dalton Wm. H. 1 Bedford st. Vic. Pk
Dalwood Henry, 84 Brewer st. E. Perth
Dalwood Jno. T. 9 Orange st. Perth
Daly Barth. T. contr.39 Douro st.Chestrfld
Daly Carl, Hainault lease, Boulder
Daly Davd. T. Daly st. Beaconsfield
Daly Denis, Hamilton st. Boulder
Daly Dennis, miner, Woolgar
Daly Donald E. Federal htl. 779 Wellington st. Perth
Daly Jas. 18 Walton rd. Vic. Pk
Daly John, 33 Davis st. Boulder
Daly Jno. miner, Trafalgar
Daly Jno. stnr. & hairdrsr. 164 Beaufort st. Perth
Daly Jno. Wilson st. Kalg
Daly Jno. Yonga
Daly Jno. I. 18 Dart st. Bldr
Daly Jos. Leviathan st. Boulder City
Daly M. His Maj's. htl. 825 Hay st. Perth
Daly M. P. frmr. Katanning
Daly Michael, 16 Walker st. Chesterfield
Daly Michl. J. contr. Broomehill
Daly Misses M. & E. Clrmnt. av. Clrmnt
Daly P. blacksmith, Kellerberrin
Daly Patk. Hainault rd. Boulder
Daly Patrick, Napier st. Cottesloe
Daly Patk. M. marine dlr.Park st.Bunbury
Daly Thos. Golden Pike lease, Boulder
Daly Thos. H. store & com. agt. Arrino
Daly Timothy T. Fredk. st. Chesterfield
Daly Wm. farmer, Cuballing
Daly Wm. The Crescent, Bldr
Dalzell I. miner, Parker's Range
Dalziel O. C. (Brede & D.), Geraldton
Dalziel Thos. M. Ewart st. Mid. Junction
Dalziel Wm. 42 Hanover st. N. Perth
Dalziell Arth. 68 Raglan rd. N. Perth
Dalziell Arth. J. 5 Ruby st. Leederville
Dalziell Ernst. A. View st. Sub
Dalziell Ernest R. Gray st. Leederville
Dalziell Jno. G. 28 Alfred st. Leederville
Dalziell Walt. Maddington
Damaran Carl H. 53 Woolwich st.Ldrville
Dame Luciene, off 27 Norfolk st. Fre
Damon Archd. Wellington st. Northam
Damon Edwd. J. Federation st. Mt. Haw
Danaher Robert H. farmer, Cuballing
Danaher Thos. farmer, Cuballing
Danahy Mrs. M. President st. Kalgoorlie
Danby C. A. saddler, Moolyella
Danby Mrs. F. mus. tchr. 266 Hay st.Prth
Dance Ezra, 197 Charles st. Perth
Dance Jno. storekpr. Yarri
Dance Jno. senr. mason, Yarri
Dancer Chas. A. 24 Trafalgar rd. E. Perth
Dancer Wm. C. Warwick st. Ldrville
Dandarragan Rds. Board, Dandarragan
Dandie Alex. 212 Colin st. Perth
Danes Abel, Harold st. Mid. Junction
Daniel Arth. 118 Edward st. E. Perth
Daniel Major Frnk. W. frmr. Quindalup
Daniel Fredk. T. est. agt.88 Rokeby rd.Sub
Daniel Fredk. W. 61 Cassidy st. Kalg
Daniel Mrs. C. Smyth rd. Karrakatta
Daniel Percy, orchard mgr. Waterloo
Daniel W. tobacc. & billiard saloon, 64 Piesse st.; p. r. 65 Dwyer st. Boulder
Daniel W. J. C. lineman, Eucla
Daniell Jno. miner, Lake Austin
Daniell Robt. miner, Cue
Daniells Edwd. Cardiff
Daniells Fredk. Rockingham rd. Coogee
Daniels A. Z. prospector, Ravensthorpe
Daniels Arnold, fmr. Hopetoun
Daniels Arth. Mary st. N. Fremantle
Daniels Chas. E. 19 Violet st. Perth
Daniels Edwd. 9 Bulwer av. N. Perth
Daniels Francis (Dwyer, Carrol & D.), Ninth av. Maylands
Daniels Geo. W. 6 Rosebery st. Jolimont
Daniels Hy. 12 William st. Leederville
Daniels Herbt. L. 56 Hubble st. Plympton
Daniels Jas. Cunderdin
Daniels Jno. 165 Oxford st. Leederville
Daniels M. A. furn. dlr. 204 Wm. st. Perth
Daniels Mrs. C. btchr. Comcl. rd.Mid.Jnct
Daniels Mrs. M. priv. hosp. Ninth av. Maylands
Daniels Rowland, Barnfield rd. Claremont
Daniels Thos. frmr. Hopetoun
Daniels W. G. prospector, Ravensthorpe
Daniels Wm. livery stables, Beria
Danielson F. H. pig farmer, Charles st. Mt. Hawthorn
Danielson Olif, 160 King str. Plympton
Danker Albt. Marvel Loch
Danker Fredk. W. (mgr. Swan Drug Co.); p. r. 32 Grosvenor rd. N. Perth
Danks Edwd. George st. Mid. Junction
Danks J. stn. mgr. Mingenew
Dann G. fmr. Kodj Kodjin
Dann Geo. E. P. 34 Brighton st. Ldrville
Dann Percy, btchr.128Oxford st.Leederville
Dann Wm. Macdonald st. Kalgoorlie
Dannell Axel, 15 Elm st. W. Perth
Dans Alfd. plmbr. Southern Cross
Danube Gold Mine, Linden
Darbon L. Trafalgar
Darby A. frmr. Broomehill
Darby Alfd. W. 11 Cambridge st. Leederville
Darby C. hotel mgr. Fitzroy Crossing
Darby E. J. teacher, Katanning
Darby J. mgr. W. H. Betts & Co. Eucla
Darby Jas. E. cordial mfr. Wagin
Darby Jas. F. 74 Lake st. Perth
Darby Josiah, 84 Alexander rd. Fremantle
Darby Mrs. Newcastle rd. Mid. Jnct
Darby Thos. trainer, Guildford rd. Belmont Park
Darby Wm. E. 26 Monger st. Leederville
DARBYSHIRE & CALDER (Benjamin Harvie Darbyshire,James Bennet Calder), solicitors, Notary Commissioner for oaths for W. A., N. S. W., Vict., Queensland & S. A. Commercial Bank chambers, 42 St. George's ter. Perth. See card, Legal
Darbyshire Benj. H. solr. (D. & C.); p. r. 4 Rheola st. W. Perth
Darbyshire Mrs. B. Rly. par. Maylands
Darcey George, Cuballing
Darcey Hy. fmr. Wandering
Darcey Jno. contr. Wandering
Darcey Leonard C. Oberthur st. Kalg
Darcey Martn.F.tch.72 Chlmsfd. rd.N.Prth
Darcey Miss F.M.139Grosvenor rd.N.Perth
Darcey Thos. fmr. Cuballing
Darcey Wm. farmer, Wandering
Darch J. F. gardener, Wanneroo
Darch Jas. Cannington
Darch Mrs. J. 163 Charles st. Perth
Darch Thomas, farmer, Gingin
D'Arcy A. M. clerk, Geraldton
Darcy Arth. frmr. Northampton
D'Arcy Austin B. Richardson st. S. Perth
Darcy Francis, Powell st. Boulder
Darcy Henry, farmer, Pingelly
Darcy J. C. blksmth. Broomehill
Darcy Jno. 54 Lake st. Perth
D'Arcy Michl. J. Bayley st. Mid. Jnct

Darcy Mrs. L. bdg. hse. Rhodes st. Kal
D'Arcy Normn. L. pastrlist. Howrd.st.Prth
Darcy Timothy, contr. Broomehill
Darcy Wm. West Boulder lease, Boulder
D'Arcy Wm. P. Tattersall's htl. Morgans
Dardanup Roads Board, Bunbury
Dare Francis R. 29 Dart st. Boulder
Dare Henry, baker, Rockingham
Dare J. mgr. Meeragoolia stn. Carnarvon
Dare J. A. fmr. Dumbleyung
Dare Wm. farmer, Dumbleyung
Dargan Richd. J. (W. A. Firewood Supply); p. r. 46 Milligan st. Perth
Dargin S. mgr. W. A. Bk. Sandstone
Dark Albt. J. 119 Jewell st. E. Perth
Dark Chas. H. 217 Aberdeen st. Perth
Dark Samuel J. teacher, Broomehill
Darker Jno. Wm. Beaufort st. Mt. Lawley
Darley Chas. Darley st. S. Perth
Darley Mrs. F. bdg. hse. Beaufort st.Prth
Darling Range Quarries Fire Brick & Gravel Co. Ltd. 39 St. George's ter. Perth & Smiths Mill
Darling Range Roads Bd. Kalamunda
Darling & Son, Jno. grain mchts.37 Henry st. Fremantle; Geraldton & Northam
Darling Rev. Canon H. (Eng.), Pingelly
Darling Harry, Rockingham rd. Coogee
Darling Henry J. 2 Samson st.Beaconsfield
Darling Robt. mgr. Frmrs.' Merc. Union, Geraldton
Darlington Vineyard Co. Darlington
Darlington Jas.K.Irvine st.PeppermintGro
Darlington Miss P. tchr. mus. Irvine st. Peppermint Gro
Darlington Mrs. K. reg. off. 162 Wm. st.; p. r. 538 Hay st. Perth
Darlington Ralph, Crawford rd. Bayswater
Darlington W. H. fmr. Kwollyinn
Darlot Bros. pastoralists, Howard st.Perth
Darlot Bros. Urella stn. Mingenew
Darlot E. F. (D. Bros.), Howard st. Perth
Darlot Leonard H. stn. ownr.24 Outram st. Perth
Darmody Thos. engine driver, Woolgar
Darnell —, Alice rd. Clrmnt
Darnell Jno. 75 Lefroy st. Beaconsfield
Darnley Fred. C. 185 Fitzgerald st. Perth
Darragh Jas. M. King st. Coolgardie
Darragh Solomon, 59 Lyall st. Lmgtn.Hgts
Darrigan P. blacksmith, Nannine
Dart Frank, blksmth. Meckering
Dart Jno. W. 58 Bay st. Frmntle
Dart Jos. farmer, Cuballing
Dart Mrs. S. nurse, Arlington av. S.Perth
Dartnall Ernest G. 91 Woolwich st. Leederville
Dartnall Wm. W. 148 Palmerston st. Prth
Darvall Jas. Clrmnt. av. Clrmnt
Darwell Ernest J. 113 Oxford st. L'drville
Darwell Mrs.A.confr.113Oxford st. L'drville
Dashwood Ernst. 15 Loftus st. L'drville
Date & Son, grcrs. 79 Rokeby rd. Subiaco
Date Jos. Dart st. Boulder
Date Matthew (D. & Son), 161 Heytesbury rd. Subiaco
Date Matthew H. (D. & Son), 161 Heytesbury rd. Subiaco
Date Saml. H. 157 Chaffers st. Boulder
Date Wm. J. Lake View & Bldr. Jnc. lease, Bldr
Datchens Jos. 113 Wellington st. Perth
Dation Jno. miner, Sandy Creek
Daulby Elder S. Forrest st. Vict. Pk
Daulby Mrs. A. Davies st. N. Frmtle
Daunt Howard, Irwin
Daunt Miss G. tchr. Irwin
Daunt Mrs. R. Irwin
Daunt Walter, Irwin
Davenport —, frmr. Cranbrook
Davenport Alfd. Fairlight st.Cottesloe Bch
Davenport Andw. Rose av. Bayswater
Davenport C. J. farmer, Katanning
Davenport F. Denmark
Davenport Hny. Glyde st. Cottesloe Beach
Davenport Herbt. 351 Rokeby rd. Sub
Davenport Horace J. Reserve st. Claremnt
Davenport Jas. Keane st. Cottesloe Beach
Davenport Jno. G. Burt st. Frmtle
Davenport Mrs. E. Bowman st. S. Perth
Davenport Mrs. E. Judd st. S. Perth
Davenport Mrs. E. R. Devon rd. Clrmnt
Davenport Mrs. M. Glyde st. Cottsl. Bch
Davenport Wm. Byers rd. Mid. Junction
Daver J. C. tchr. Moora
Davern Edwd. Newcastle Club htl. 268 Newcastle st. Perth
Davern J. T. farmer, Mummballupp
Davern Jno. Lowden
Davern Miss K.F.stnr.239 Wllngtn.st.Prth
Davey & Co. C. fancy gds. 107 Hannan st. Kalg
Davey & Sons, Richd. stnrs. & newagts. Napoleon st. Cottsl
Davey Albert V. E. Marita rd. Clrmnt
Davey Albt. W. Waverley st. Sub
Davey Alfred, carpenter, Albany
Davey Alfd. carptr. Ora Banda
Davey Arnold L. Hopkins st. Boulder
Davey C. grcrs'. asst. Southern Cross
Davey C. W. farmer. Arthur River
Davey C. W. frmr. Wagin
Davey Cecil W. Newcastle rd. Northam
Davey Edwin H. farmer, Cuballing
Davey Elijah, South Rly. cres. Bayswater
Davey Ernst. frmr. Cuballing
Davey Ernst. S. 92 Clancy st. Boulder
Davey Francis, Salisbury rd. Kalg
Davey Francis G.19 Roy st. Highgate Hill
Davey Frank, bricklayer, York
Davey Fnk. Salisbury rd. Bldr
Davey Fredk. Albert st. Victoria Park
Davey Fredk. contr. Beverley
Davey Fredk. M. G. Prospect st Claremnt
Davey Geo. farmer, Mundijong
Davey Geo. E. 24 Jenkin st. Beaconsfield
Davey H. stn. mstr. Woodanilling
Davey Harold, frmr. Welshpool
Davey Hartley F. 168 Hubble st.Plympton
Davey Henry, miner, Southern Cross
Davey Herbt. Albany
Davey Isaac, Albany
Davey J. bootmkr. Moora
Davey J. H. Kellerberrin
Davey J. W. farmer, Bridgetown
Davey Jas. 32 Wickham st. E. Perth
Davey Jas. M. farmer, Brookton
Davey Jas. P. Bruce st. N. Frmtle
Davey Jno. carrier, Salvado av. Rhmnd
Davey Jno. miner, Trafalgar
Davey Jno. E. 29 Bellevue ter. Fremantle
Davey John M. Alice rd. Claremont
Davey Jno. Wltr. graz. Dinninup
Davey Martin, Melb. st. Brown Hill
Davey Misses, King's café, Geraldton
Davey Miss M. 107 Hannan st. Kalgoorlie
Davey Mrs. A. M. Hopkins st. Boulder
Davey Mrs. C. 71 Monger st. Leederville
Davey Mrs. E. 64 Campbell st. Piccadilly
Davey Mrs. E. 76 Edmund st. Fremantle
Davey Mrs. J. York
Davey Mrs. M. 95 Wittenoom st. Boulder
Davey Percy J. 182 Duke st. Plympton
Davey Richd. 47 Johnston st. Boulder
Davey Richd. 9 Lacey st. E. Perth
Davey Richd. shift boss, Brown Hill

Davey Richd. store, Barton st. W'mstn
Davey Richd. M. farmer, Cuballing
Davey Robt. miner, Menzies
Davey S. H. mill hand, Kellerberrin
Davey Sam. tributor, Higginsville
Davey Thomas, Albany
Davey Thos. Albert st. Victoria Pk
Davey Thos. fuel & carrier, Gugeri st. Claremont
Davey Thos.G. 13 Wright st. Highgate Hl
Davey Thos. H. (mgr. Ezywalkin Boot Co.), Albion st. Cottesloe
Davey Thos. W. Milton st. Boulder
Davey W. J. miner, Greenbushes
Davey W. S. miner, Ora Banda
Davey W. W. Malcolm
Davey Wm. 99a, Dwyer st. Bldr
Davey Wm. J. 22 North ter. Boulder
Davey Wm. J. Sth. Rly. cres. Bayswater
David K.M.watchmkr.241 Murray st.Perth
David Mrs. W. J. Kooyong rd.Belmont Pk
David Rees J. town clerk, Norseman
David Thos. frmr. Armadale
Davidson & Co. Hy. W. pickle mfrs. Lionel st. Kalg
Davidson & Johnson, frmrs. Dulbelling

DAVIDSON A. R. tailor, 113 Maritana st. Kalgoorlie. See advt. Kalgoorlie

Davidson Alexr. Richmond rd. Victoria Pk
Davidson Alex. M. York rd. Mid. Jnct
Davidson Alfd. G. blksmth. Armdle
Davidson Andw. R. 89 Addis st. Picc
Davidson Archd. 48 Angove st. N. Perth
Davidson Arth. J. Bldr. Nth. Extensn. lease, Bldr
Davidson Arthur R. Dudley st. Mid. Junct
Davidson Chas. K., J.P. farmer,New Norcia
Davidson D. Kojonup
Davidson Davd. Armdle
Davidson David, fmr. Wilga
Davidson David J. blksmth. Ida H
Davidson Ernst. W., frmr. Goomalling
Davidson F. G. pic. frmr. Jarrad st. Cottsl
Davidson Frank L. Harper ter. S. Perth
Davidson Fredk. T. confr. 227 Aberdeen st. Perth
Davidson George, Windsor st. Highgate Hl
Davidson H. W., J.P. (D. & Co.), Lionel st. Kalgoorlie
Davidson Harry, fmr. Tambellup
Davidson Hy. fruit gwr. Bridgetown
Davidson J. fmr. Wyalcatchem
Davidson J. D. Wellington Mills
Davidson Jas. farmer. Lion Mill
Davidson Jas. frmr. Popanginning
Davidson Jas. Sixth av. Maylands
Davidson Jas. D. str. mgr. Wellington Mills Bush Landing
Davidson Jas. E. (off) Prth.-Fre. rd. Cottsl
Davidson Jas. S. 186 Sutherland st. Perth
Davidson Jno. 14 Kerr st. Leederville
Davidson Jno. store, 190 Charles st. Perth
Davidson Jno. Whitfield st. w. Guildford
Davidson Miss D.drsmkr.40 Royal arc.Pth
Davidson Miss F. J. 66 Wilson st. Kalg
Davidson Mrs. A. bdg.ho.Boulder rd.Kalg
Davidson Mrs. M. 38 Malcolm st.Fremntle
Davidson Mrs. M. E. 271 Beaufort st.Prth
Davidson Mrs. W.A.wne.& br.sal.Nannine
Davidson Norman, frmr. Yilliminning
Davidson R. 40 John st. N. Perth
Davidson Robt. W. 55 Hanbury st. Kal
Davidson T. W. boarding hse. kpr.Albany
Davidson Thos. Elvire st. Mid. Jnct
Davidson Timothy, Princess rd. Claremont
Davidson Waltr. H. 10 Ardagh av. Kalg
Davidson Wltr. J. 3 Throssell st. Perth
Davidson Wm. Wells st. Mid. Jnct
Davidson Wm. J. 30 Saunders st. E.Perth
Davies & Angelo, Cooglegong htl. & store, Marble Bar
Davie Jno. R. 9 Harold st. Ldrville
Davie Mrs. E. nurse, 9 Harold st. Ldrville

DAVIES & CO.ARTHUR E. undertakers & embalmers & general funeral furnishers, Market & Collie sts. Fremantle; & at Armadale. See advt. Fremantle

Davies & Co. tailors, 38 Beaufort st. Perth

DAVIES-FRANKLIN AGENCY LTD. Specialists in good bicycles & bicycle accessories; rock bottom prices & fair dealing company (Alfred Craig, general manager; Adrian Craig, workshop mgr.), 178-180 William st. Perth. Tel. 1593

Davies & Herman, graziers, Wagin
Davies & Son, grcrs. 45 Bourke st. Leeder
Davies & Son (J.), bakers, Kanowna
Davies A. E. frmr. Mt. Kokeby
Davies A. H. solr. (Scott & D.), Wagin
Davies A. J. hairdr. & tob. Geraldton
Davies A. L. O. selector, Hines Hill
Davies Adrian N. 274 Bulwer st. Perth
Davies Albt. J. (D. & Son), Bourke st. Leederville
Davies Aldborough J. solicitor, Roebourne
Davies Alex. frmr. Three Springs
Davies Alfd. miner, Ida H
Davies Alfred T. draper, Geraldton
Davies Arth. E. frmr. Bally Bally
Davies Arth. E. 39 Solomon st. Beaconsfld
Davies Arthur, junr. 5 Hampton rd. Fre
Davies Bryan P. fmr. Balbarrup
Davies Chas. brickmkr. Narrogin
Davies Chas. frmr. Coringup
Davies Chas. R., J.P. solicitor, Lane st.; p. r. 58 Moran st. Boulder
Davies Calvert S. Wisbech st. Bayswater
Davies Chas. H. 96 Macdonald st.Kalgrlie
Davies Cyrus, Second avenue, Maylands
Davies D. miner, Carbine
Davies D. tchr. Doodenanning
Davies D. R. Rly. st. Cannington
Davies D.Roderic, dentist, 178 St.George's ter.; p. r. 20 King Park rd. Perth
Davies Davd. Beverley
Davies Davd. Forrest st. Coolgardie
Davies David, 76 Hopkins st. Boulder
Davies David, 8 Johnson st. Boulder
Davies David, Marmion st. Cottesloe
Davies David J. 69 Hay st. Sub
Davies E. E. frmr. Muchea
Davies E. W. (trustees of the late), 97 Market st. Fremantle
Davies Edmd.M.12 Wright st.Highgate Hl
Davies Edw. Cope st. Mid. Jnct
Davies Edwd. Main st. Osborne Pk
Davies Edwd. 168 Pier st. Perth
Davies Edw. E. Hardy st. S. Perth
Davies Edwd. J. Sydney st. Mt.Hawthorn
Davies Edwin A. hairdrsr. Forrest av. Bunbury; p. r. Spencer st
Davies Elven W. frmr. Bally Bally
Davies Evan, 40 Coral st. Bensfld
Davies F. B. mill mgr. Marrinup
Davies Farrand B. fmr. Balbarrup
Davies Frank, Alvan st. Mt. Lawley
Davies Frank J. laborer, Williams
Davies Fred, Douro rd. Chesterfield
Davies Fredk. 115 Forrest st. N. Perth

Davies Fredk. Smith st. Clrmnt
Davies Fredk. G. 97 Clancy st. Boulder
Davies Fredk. W. 178 Mandurah rd. Beaconsfield
Davies Geo. Broad Arrow rd. Kalg
Davies George, Capel
Davies Geo. est. ag. 97 Markt. st. Fre
Davies Geo. Mason st. N. Fremantle
Davies Geo. (G. & E.D.),Osborne rd.Rhmd
Davies Geo. E. fmr. Balbarrup
Davies Godfrey R.carrier,14 Arundel st.Fre
Davies H. Lowden
Davies H. prospr. Knutsford, Mt. Jackson
Davies Harry (D. & Son), 45 Bourke st. Leederville
Davies Harry, 111 Vincent st. Ldrville
Davies Henry, condenser, Mt. Ida
Davies Hy. 239 Mandurah rd. Bcnsfld
Davies Hy. E. btmkr. 95 Charl. st. Prth
Davies Herbt. mgr. Millars', Dardanup
Davies Herbt. mgr. Millars',Bush Landing
Davies J. miner, Woolgar
Davies J. tailor, Albany
Davies J. C. mgr. State Agric. Imp. Wks. Rocky Bay, N. Frmtle
Davies J. E. miner, Menzies
Davies J. H. wine shp. 428 Wm. st. Perth
Davies J. R. Nicholson rd. Sub
Davies Jas. York
Davies Jas. E. 213 Stirling st. Perth
Davies Jane L. pstmstrss. Kunanalling
Davies John, dairy frmr. Waroona
Davies Jno. engine driver, Jourdie Hills
Davies John, farmer, Pinjarrah
Davies Jno. Mounts Bay rd. Perth
Davies John, Sydney st. Mt. Hawthorn
Davies Jno. D. pltry. frmr. off Leake st. Bayswater
Davies Jno. J. Whitfield st. W. Guildford
Davies Jno. M. Avon ter. W. Northam
Davies Jno. P. ganger, Barton
Davies Jno. S. 78 Moran st. Boulder
Davies Jno. T. 112 Woolwich st.Leedervlle
Davies Jonathan T. 7 Robinson av. Perth
Davies Joseph, 22 Chaffers st. Boulder
Davies Jos. miner, Trafalgar
Davies Jos. A. Wyndhm
Davies Jos. T. Parker st. Guildford West
Davies Les. J. 293 Bulwer st. Perth
Davies Lewis G. prod. Guildford rd. Maylands
Davies Llewellyn, frmr. Corrigin
Davies Llewellyn, 27 Robertson st.E.Perth
Davies M. frmr. Muchea
Davies M. C. Kimberley Downs stn. Derby & farmer, Kojonup
Davies Miss Eliz. H. Market st. Fremantle
DaviesMissM.J.bdg.hse.154Stirling st.Prth
Davies Mrs. A. 4 Emerald Hill ter. Perth
Davies Mrs. A.B. tea rms.52 Hough st.Fre
Davies Mrs. E. 3 Attfield st. Fremantle
Davies Mrs. E. Geraldton
Davies Mrs. E. Hainault lease, Bldr
Davies Mrs. E. 27 John st. Perth
Davies Mrs. H. C. Stirling st. Bunbury
Davies Mrs. L. 69 Malcolm st. Perth
Davies Mrs. M. Battle st. Cottesloe Beach
Davies Mrs. M. 614 Edmund st.Beaconsfld
Davies Mrs. W. 348 Bagot rd. Subiaco
Davies N. newsagt. Laverton
Davies Newton L. Sixth av. Maylands
Davies Osmond R. 246 Piccadilly st. Picc
Davies Percy G. B. (mgr. Brennan Bros.), Addis st. Nth. Mullingar
Davies Regnld. 38 Beaufort st. Perth; p. r. Kidman av. S. Guildford
Davies Robt. H. 24 Tamar st. E. Perth
Davies Robt. L. blksmth. Carnarvon
DAVIES RONALD B. land, commission, stock & machinery agent, rep. Elder, Shenton & Co. Gnowangerup. See advt
Davies Rufus J. Bouverie st. Ldrville
Davies S. (D. Bros.), Bridgetown
Davies Slingsby, frmr. Bridgetown
Davies T. L. brickmkr. Goomalling
Davies Thos. 4 Campbell st. W. Perth
Davies Thos. carrier, 205 Pier st. Perth
Davies Thos. farmer, York
Davies Thos. hdsr.& tob.122 Barrck.st.Pth
Davies Thos. leaseholder, Kunanalling
Davies Thos. Shenton rd. Kanahatta
Davies Thos. Ware st. Kalg
Davies Thos. F. Broome st. Cottesloe
Davies Victor T. 102 Raglan rd. N. Perth
Davies W. Bridgetown
Davies W. fmr. Kojonup
Davies W. fruit gwr. Denninup Vle
Davies W. miner, Carbine
Davies W. T. York Motor garage & frmr. York
Davies Wltr. W. 620 Murray st. Perth
Davies Wm. att. companies, St. Geo. ho. St. Geo. ter. Perth
Davies Wm. 93 Blencowe st. Leederville
Davies Wm. 219 Burt st. Boulder
Davies Wm. 63 Clancy st. Boulder
Davies Wm. 187 Colin st. Perth
Davies Wm. 57 Davis st. Boulder
Davies Wm. Federal rd. Kalg
Davies Wm. (Ford, Rhodes & D.), 70 King's Pk. rd. Perth
Davies Wm. Joseph st. Maylands
Davies Wm. 24 Millen st. Boulder
Davies Wm. F. Watson pl. Maylands
Davies Wm. G. Terrace rd. Guildford
Davies Wm. H. 51 John st. Fremantle
Davies Wm. Stanley, 67 Wittenoom st. Boulder
Davies Wm. W. blacksmith & wheelwright, James st.; p. r. Stephen st. Guildford
Davieson Edgar, Crawford rd. Bayswater
Davilak Chambers, 538 Hay st. Perth
Davin Jas. 157 Macdonald st. Kalgoorlie
Davin Wm. M. 51 Mackie st. Vic. Pk
Davine Jno. fmr. Wickepin
Davis Bros. frmrs. Bridgetown
Davis Bros. frmrs. Gnowangerup
Davis & Co. A. R. chem.Clrmnt.av.Clrmnt
Davis, Crabbe & Co. butchers, Norseman
DAVIS, HANKINSON & CO. boring contractors (for artesian water, coal &c.), general contractors, machinery & manufacturers' agents, T. & G. chambers, 39 St. George's ter. Perth; Yaringa stn. Wooramel; also at Carnarvon
Davis, Hankinson & Co. Carnarvon
Davis —, farmer, Tammin
Davis A. J. Clotilde st. Mt. Lawley
Davis A. J. frmr. Gnowangerup
Davis A. R. cycle mfr. 5 Boulder rd. Kalgoorlie; p. r. Hare st. Mullingar
Davis Albert J. S. miner, Norseman
Davis Albt. R. (D. & Co.), Bay View ter. Clrmnt
Davis Albt. R. 25 Graeme st. Picc
Davis Alfred, Geraldton
Davis Arthur M. 122 Lake st. Perth
Davis Augustine V. 47 Schafer st. Leeder
Davis Chas. Parkerville
Davis Chas. B. 77 Vivian st. Boulder
Davis Dan. blksmth. Kurrawang
Davis E. A. ppr. Rebuilt Typewriter Co. 57 St. Geo. ter
Davis Edith L. tchr. Popanyinning
Davis Edwd. Sutherland st. Kalg
Davis Edwd. tobacconist, Day Dawn

Davis Edwd. Ware st. Kalg
Davis Edwd. A. Herbert st. Subiaco
Davis Edwd. B. fmr. Kulyaling
Davis Edwn. Ware st. Kalgoorlie
Davis Ellis, 76 Jersey st. Jolimont
Davis F. A. pearler, Broome
Davis F. E. farmer, Walebing
Davis Francis H. Sayer st. Mid. Junction
Davis Francis W. Vict. st.Cottesloe Beach
Davis Frank, Eighth av. Maylands
Davis Frank, farmer, Wagin
Davis Frank, 40 Schafer st. Leederville
Davis Frank, Walcott st. Mt. Lawley
Davis Rev. Fredk. (Eng.), Bridgetown
Davis Fred, baker, Harvey
Davis Fred, frmr. Koomberkine
Davis Fredk. Forrest st. Cottesloe
Davis Fred, gardener, Swan
Davis Fred, cab ppr. 21 Pilbarra st. Beaconsfield
Davis Fredk., M.L.A. York rd. Greenmount
Davis Fred. F. 78 Dwyer st. W. Perth
Davis Fredk. J. 23 Hubble st. Plympton
Davis G. H.Woodanilling htl.Woodanilling
Davis Geo. Gnowangerup
Davis George E. Albany
Davis Geo. E. 25 Robinson st. Subiaco
Davis Gilbt. M. Turton st. Guildford
Davis H. 186 Claisebrook rd. E. Perth
Davis H. mine mgr. Menzies
Davis H. A. draper, Greenbushes
Davis H. C. teller W. A. Bank, Pingelly
Davis H. Nixon, railway insp. Kelmscott
Davis H. P. farmer, Narrogin
Davis H. S. farmer, Arthur River
Davis Harrie, fruit grwr. Coolup
Davis Harry,Brookman'sBldr. lease,Bouldr
Davis Hudson I. 282 Perth st. Subiaco
Davis Isidore, 12 Peers st. Piccadilly
Davis J. hairdrsr. 71 St.George's ter.Perth
Davis J. saddler, Mt. Barker
Davis Jas. 24 George st. Beaconsfield
Davis Jas. Margaret st. Mid. Junction
Davis Jas. A. 402 Bulwer st. Perth
Davis James J. 4 Cecil st. Highgate Hill
Davis Jno. Cowcowing
Davis Jno. 5 Dart st. Boulder
Davis Jno. farmer, Popanyinning
Davis John, Geraldton
Davis Jno. tchr. Howatharra
Davis Jno. 41 Wittenoom st. Bldr
Davis Jno. A. Kalgurli Consols lease, Bldr
Davis Jno. R. 8 Short st. Leederville
Davis Jno. M. rly. off. Meenaar
Davis Jos. 134 Thomas st. W. Perth
Davis Jos. Law, Bunbury
Davis Lilly, mail contr. Howatharra
Davis Matth. J. 39 St. Geo. ter. Perth
Davis Mrs. frmr. Howatharra
Davis Mrs. A. 46 James st. Perth
Davis Mrs. A. 33 Vine st. N. Perth
Davis Mrs. C. store,Bayswater rd.Bayswtr
Davis Mrs. E. Meekatharra
Davis Mrs. E. 77 Vivian st. Boulder
Davis Mrs. J. 39 John st. Perth
Davis Mrs. J. M. Market st. Guildford
Davis Mrs. K. 103 Townshend rd. Sub
Davis Mrs. M. 274 Hay st. Kalgoorlie
Davis Mrs. M. 805 Wllngtn. st. Perth
Davis Mrs. M. A. 14 Russell st. Frmtle
Davis Mrs. M. F. Collie
Davis Mrs. R. bdg. ho. E. Kirrup
Davis Mrs. S. E. Barton hotel, Barton
Davis Mrs. W. H. Swan st. Guildford
Davis Nelson, Welshpool
Davis Newingham D. frmr. Brooklyn
Davis Norman P. farmer, Broomehill
Davis R. P. frmr. Kulyaling
Davis R. W. prntr. 32 Parker st. N. Perth
Davis Regnld. 80 Rupert st. Sub
Davis Richd. farmer, Kulyaling
Davis Richd.E. 85 Lincoln st. Highgate Hl
Davis Richd. W. printer,26-28 Roe st.Prth
Davis Robt. mgr. Marmont Ext. G. M. Meekatharra
Davis Roland W.172Wittenoom st.E.Perth
Davis S. Saml. Darkan
Davis Saml. Cane Grass htl. Cane Grass
Davis Somerville B., J.P. med. pract. York
Davis Stanley, mgr. Uplands Tea Co. 757a, Hay st. Perth
Davis Syd. G. 82 Wittenoom st. E. Perth
Davis Sydney G. W. H. 104 Wittenoom st. E. Perth
Davis T. L. C. farmer, Kojonup
Davis T. R. grcr's. asst. Kellerberrin
Davis Theo. engine driver, Whim Ck
Davis Theresa, Htl. Kalg. W'gton st.Perth
Davis Thos. Clotilde st. E. Perth
Davis Thos. ganger, Tenterden
Davis Thos. B. Seventh av. Maylands
Davis Thos. J. Ware st. Kalg
Davis W. junr. fisherman, Geraldton
Davis W. Glenelg st. Leederville
Davis Wallace, Roebourne
Davis Walter G. Park rd. Mt. Lawley
Davis Waltr. H. Victoria st. Guildford
Davis Wm. Clackline
Davis Wm. eng. driver, Youanme
Davis Wm. frmr. Bullsbrook
Davis William, fisherman, Geraldton
Davis Wm. Morrell st. Northam
Davis Wm. 28 Waterloo cres. E. Perth
Davis Wm. well sinker, Roebourne
Davis Wm. 81a. Wittenoom st. Boulder
Davis Wm. A. off 46 Fitzgerald st. Perth
Davis Wm. A. Pascoe st. Mid. Jnct
Davis Wm. D 284 Fitzgerald st. Perth
Davis Wm. H. 77 Vivian st. Bldr
Davis Wm. J. Australian htl. 196 Murray st. Perth
Davis Wm. J. grcr. Glyde st. Cottsl. Bch
Davison Ewen J. Johnston st. Bldr
Davison Francis L. Wood st. Clrmnt
Davison Hy. R. Suburban rd. S. Perth
Davison R. fmr. Nannup
Davison Thos. btchr. Bayley st. Coolgardie
Davison Thos. dairy prod. mcht. & grcr. Bayley st. ; p. r. Sylvester st.Coolgardie
Davison Wm. str. Murray st. Bayswater
Davoren Rev. J. P. (Eng.), Wellington st. Northam
Davy Arth. frmr. Yuna
Davy Chas. underground mgr. Whim Ck
Davy Fredk. B. Perth-Fremantle rd.Cottsl
Davy Hugh, Ardross st. Apple Cross
Davy Jas. W. 31 Price st. Fremantle
Davy Jno. C. Eighth av. Maylnds
Davy Mrs. C. Nurstead av. W. Guildford
Davy Mrs. E. 86 Thomas st. W. Perth
Davyhurst Board of Health, Davyhurst
Davyhurst Hospital, Davyhurst
Daw Edwin W. 8 William st. Leederville
Daw Francis J. storekeeper, Ravensthorpe, Kundip, Esperance & Desmond
Daw Fredk. storekpr. Esperance
Daw Henry A. 435 Rokeby rd. Subiaco
Daw Jno. 32 Richardson st. Boulder
Daw Leonard, pstmstr Desmond
Daw Saml. H. Aberdare rd. Subiaco
Daw Thos. 80 Chaffers st. Boulder
Dawdy Harry, Whitfield par. Bassendean Est. W. Guildford
Dawe Bros. frmrs. Nungarin
Dawe Arth. 23 Waterloo cres. E. Perth
Dawe Chas. W. postal emp. Albany

Dawe Ernest, Ware st. Kalgoorlie
Dawe Harold E. 34 Armagh st. Vict. Park
Dawe J. W. Grand htl. Day Dawn
Dawe P. fmr. Wyalcatchem
Dawe Richd. 67 Woolwich st. Leederville
Dawe Wm. 35 Brighton st. L'drville
Dawe Wm. H. 611 Hannan st. Kalg
Dawes Chas. miner, Collie
Dawes Edgar, carrier, 21 Wade st. Perth
Dawes Fredk. frmr. Malyalling
Dawes Geo. W. Gugeri st. Claremont
Dawes Harry A. Arden st. E. Perth
Dawes Henry, storekpr. Gabanintha
Dawes Jno. frmr. Malyalling
Dawes Jno. 26 Oxford st. L'drville
Dawes L. C. F. fish preserver, Mandurah
Dawes Mrs. M. bdg. ho. 293 Hay st. Perth
Dawes Richd. miner, Collie
Dawes Walter, Malyalling
Dawking Arth. A. Vic. av. N. Frmtle
Dawkins Ebenezer, Albany
Dawkins Harold, 94 East st. Plympton
Dawkins John, Albany
Daws A. E. Carnarvon
Daws Alfd. farmer, Woodanilling
Daws Benj. labr. Jarrahdale
Daws Chas. Boulder Junct. lease, Boulder
Daws Edgar, Sayer st. Midland Junction
Daws Edwd. mill hand, Jarrahdale
Daws Henry A. Carnarvon
Dawson & Co. (H. F.), grcrs. 627 Beaufort st. N. Perth
DAWSON & HARRISON, nurserymen, florists & seed merchants, 14 Central arcade; 139 Barrack st. Perth & Belmont Park. Tels. 853 & Nurseries 2369
Dawson A. undertkr. Wagin
Dawson A. G. farmer, Nambling
Dawson Albt. farmer, Tambellup
Dawson Albt. J. 23 Brookman st. Kalg
Dawson Alfd. A.Thompson rd.N.Fremntle
Dawson Arth. Albany
Dawson Arth. fmr. Tambellup
Dawson Arthr. 11 Millen st. Bldr
Dawson Arth. W. 222 South st. Frmtle
Dawson Chas. propr. "Times," Beverley
Dawson Chas. B. 26 Murchison ter. Perth
Dawson Edwd. caretaker Caves, Yallingup
Dawson Edwn. 211 Piesse st. Boulder
Dawson F. frmr. Muchea
Dawson F. teamster, Onslow
Dawson F. D. frmr. Chittering
Dawson F. J. matron Hosp. Greenbushes
Dawson Fnk. frmr. Broomehill
Dawson Fredk. W. fruitr. & prod. mcht. 48 Marquis st. West Perth; p. r. 74 Hay st. Perth
Dawson G. prosp. Field's Field
Dawson G. Wiluna
Dawson G. J. customs off. Balla Balla, Whim Ck
Dawson G. W. contr. New Town
Dawson Geo. (D. & Harrison), Angelo st. S. Perth
Dawson Geo. (D. & Harrison), Melville ter. S. Perth
Dawson Geo. grcrs'. asst. York
Dawson Geo. Mt. Magnet
Dawson Geo. R. (D. & Harrison), Leake st. Belmont Pk
Dawson Geo. W. frmr. New Town
Dawson H. frmr. Wanneroo
Dawson H. L. c.o. Towara stn. Onslow
Dawson Harold, Camballup
Dawson Harry D. 34 Hanover st. N.Perth
Dawson Hy. 154 Egan st. Kalgoorlie
Dawson Horace, Armadale
Dawson Horace F. grcr. 16 Robinson st N. Perth
Dawson J. W. Newtown
Dawson Jas. farmer, Camballup,Forrest Hl
Dawson Jas. 107 South str. Beaconsfield
Dawson Jas. J. Guildford rd. Belmont Pk
Dawson Jno. fisherman, Cossack
Dawson Jno. H. 108 Davis st. Boulder
Dawson John J. farmer, New Town
Dawson Jno. W. 84 Monger st. Leederville
Dawson Jos. frmr. Picton Jnct
Dawson Jos.P.78 St.Leonard's av.Leedervle
Dawson M. bldr. Gnowangerup
Dawson Matth. C. carptr. Katanning
Dawson Miss E. 11 Avenue No. 2,N.Perth
Dawson Mrs. G.confr.Fitzgerald st.Nrthm
Dawson Mrs. K. conf. 173 Rokby. rd. Sub
Dawson Mrs. S. 86 Lincoln st.Highgate Hl
Dawson Mrs. R. Busselton
Dawson O. J. pltry. frmr. Armadale
Dawson Patrick P. labr. Mundaring Weir
Dawson Peter, contr. 16 Melb. rd.; p. r. 957 Wellington st. Perth
Dawson Richmond, 38 Chatsworth rd. Highgate Hill
Dawson Robt. farmer, Dumbleyung
Dawson Robt. G.mar.dlr.266 Egan st.Kalg
Dawson T. G. wine & spirit mcht. Broome
Dawson Thomas, carter, Greenbushes
Dawson Thos. 50 Russell st. Victoria Pk
Dawson Thos. Worsley
Dawson Thos. G. bldr. 196 Rokeby rd. Sub
Dawson Thos. S. Princess rd. Claremont
Dawson W. Denmark
Dawson W. frmr. Cunderdin
Dawson W. mining reg. Greenbushes
Dawson W. H. fmr. Kellerberrin
Dawson Walter, Cue htl. Cue
Dawson Walter H. 29 Rose st. Subiaco
Dawson Waltr. W. chemist, Fitzgerald st. Northam
Dawson Wm. Collie
Dawson Wm. 82 George st. Perth
Dawson Wm. 97 Keightley rd. Subiaco
Dawson Wm. D. 16 Rowland st. Subiaco
Dawson Wm.H.Frederick st.Midland Junc
Dawson Wm. J. frmr. Balbarrup
Dawson Wm. J. stn. mstr. Leonora
Dawson Wm. J. stn. mstr. Sth. Rly. cres. Bayswater
DAY & CO. O. G. H. (Perth Marble & Monumental Works) (C. P. Christiansen, R. Hancock), 366 Wellington st. Perth. Tel. 1772
Day Dawn Miners' Inst. Day Dawn
Day & Phillips, bakers, Albany
Day Arth. E. Carrington st. Kalg
Day Arthur J. Moojebing
Day Chas. Crawford rd. Bayswater
Day Chas. farmer, Dangin
Day Chas. farmer, Marwonga
Day D. frmr. Hotham River, Marradong
Day Danl. A. farmer, Marradong
Day E. A. frmr. Aldinga
Day Edward A. 12 Harbour rd. Fremantle
Day Ernest E.Frederick st.Widland Junctn
Day Geo. 80 Adelaide st. Frmtle
Day Geo. 232 Bulwer st. Perth
Day Geo. carrier, Yealering
Day Geo. contr. Fraser's Range,Norseman
Day Geo. Mosey st. Mt. Haw
Day Geo. Swan st. N. Frmtle
Day Geo. A. 100 Hay st. Sub
Day Geo. Edwd. gdnr. Rockingham
Day Geo. H. 96 Davis st. Bldr
Day Geo. H. fmr. Dangin
Day Geo. T. Vic. av. N. Frmtle

Day Gordon, frmr. Kulinn
Day Harold, frmr. Kulinn
Day Hy. Keane st. Cottsl. Bch
Day Hy. R. 60 McCleary st. Bcnsfld
Day Hy. R. dentist, 45 Market st. Fre
Day Hy. S. Garratt rd. Bayswater
Day Hy. S. mfr. & com. agt. Moojebing
Day Herbt. 47 (off) Fitzgerald st. Perth
Day Herbt. (off) Havelock st. Perth
Day Herbt. A. Second av. Maylands
Day Jas. Geraldton
Day Jas. confr. 1036 Hay st. Perth
Day Jas. repr. Jarrahdale Mill No. 6
Day Jno. Leviathan st. Boulder City
Day Jno. storekpr. & farmer, Moojebing
Day Jno. P. Kalgurlie Cons. Bldr
Day John W. (D. & Phillips), Albany
Day Joseph, Bayley st. Midland Junction
Day L. M. baker, Katanning
Day Louis A. 14 Arthur st. Subiaco
Day Mabel M. pstmstrss. Rockingham
Day Matt. trainer, Carnarvon
Day Mattw. 185 King st. Boulder
Day Michl. J. Duke st. Northam
Day Miss, Aldinga
Day Miss Millicent, frmr. Bridgetown
Day Mrs. senr. Leviathan st. Bldr
Day Mrs. A. mus. tchr. Duke st. Nrthm
Day Mrs. B. Mary st. Northam
Day Mrs. J. 20 Charles st. Beaconsfield
Day Mrs. J. confr. 85 Burt st. Boulder
Day Owen G. H. (Day & Co.), Belmont Pk
Day Robt. miner, Copperfield
Day Robt. miner, Mt. Ida
Day Saml. P. plumber, 296 Barker rd. Subiaco; p. r. 62 Cambridge st. L'dville
Day Thos. mgr. Orient Steam Nav. Co. Ltd. View st. Peppermint Gro
Day Thos. H. frmr. Kulinn
Day Wm. farmer, Marwonga
Day Wm. 33 Grey st. Fremntle
Day Wm. sen.farmer & grazier,Rockinghm
Day Wm.F.frmr.Hotham River,Marradong
Day Wm. J. 16 Richardson st. Perth
Day Wm. J. cycle wks. 385 Wllngtn. st. Perth
Day Wm. S. 90 Rose st. Subiaco
De Abel Mrs. E. Hicks st. Mt. Haw
Deacon Alex. C. fmr. Dalwallinu
Deacon Alfd. 45 Egan st. Kalg
Deacon Chas. Geraldton
Deacon Chas. A. fmr. Dalwallinu
Deacon Edwd. Forrest st. Peppermint Gro
Deacon Fredk. H. Loch st. Clrmnt
Deacon Mrs. M. 62 Wittenoom st. E.Perth
Deacon Thomas H. 12 Camelia st. N.Perth
Deadman Wm. Parker st. W. Guildford
Deadman Wm.F.166Heytesbury rd.Subiaco
Deadmond Geo. J. Crawford rd.Bayswater
Deague & Deague, elctrcns.549 Hay st.Prth
Deague Jos. contr. 373 Barker rd. Subiaco
Deague Leslie H. (D. & D.),549 Hay st.Prth
Deague Les. H. Riversdale rd. Belmont Pk
Deague Prcy. C. (D. & Deague), Angove st. N. Prth
Deakin Chas F. 1175 Hay st. Perth
Deakin J. Kellerberrin
Deakin Jno.E.F.med. prt.1175 Hay st.Prth
Deal Edw. wrdr. 46 Hndrsn. st. Frmtle
Deale Rob. Fire stn. Canning rd. Plymp
Dean, Collett & Co. Edmd. chemists, 631 Hay st. Perth
Dean Abraham, Londonderry rd. Montana
Dean Alfd. engnr. Barrabupp
Dean A. D. med. pract. Mt. Barker
Dean Albt. Collie
Dean Arth. billrd. sal. 568 Hay st. Prth
DEAN ARTHUR A. 761 Hay st. Perth (sole representative in W. A. for Henry Brooks & Co. London); p. r. Chester rd. Claremont
Dean Chas. Croydon rd. Clrmnt
Dean Chas. H. 46 Gloster st. Sub
Dean Chas. Y. Smith's Mill
Dean Danl. mus. tchr. Loftus st. Clrmnt
Dean E. A. Albany
Dean E. C., J.P. med. pract. Bridgetown
Dean Edwd. 17 Stanley st. Norwood
Dean F. acct. Meckering
Dean F. mgr. Club, Leonora
Dean Fredk. J. 26 Clancy st. Boulder
Dean Geo. Albany
Dean Geo. W. 27 Derby st. Leederville
Dean Harry, Third av. Maylands
Dean Jas. carrier, 19 Florence st. Bcnsfld
Dean Jas. Collie
Dean Jno. Wellaton st. Mid. Junct
Dean Leonard S. 28 Alma rd. N. Perth
Dean M. frmr. Nannup
Dean Mrs. E. 14 Hamersley rd. Subiaco
Dean Mrs. E. 25 King's rd. Sub
Dean Mrs. Elsie, Terrace rd. Guildford
Dean Robt. A. sheep farmer, Mooliabeenee
Dean Robt. H. customs agt. Esperance
Dean S. K. jeweller, Broome
Dean Tom T. 178 Wittenoom st. Boulder
Dean W. frmr. Three Springs
Dean Wm. 7 Money st. Perth
Dean Wm. H. Wroxton rd. Mid. Junct
Dean Wm. J. 44 Shenton st. North Perth
Deane —, Welshpool
Deane Alfd. J. Ellen st. Subiaco
Deane Alfd.J.sen.lineman,Fitzroy Crossing
Deane Claude W. cons. engr. 108 St. Geo. ter. Perth
Deane Mrs. M. Ellen st. Subiaco
Deans Alfd.Railway htl.17 Burt st.Boulder
Deans Alick C. Victoria av. Claremont
Deans D. builder & contr. York
Deans F. R. 154 Piesse st. Bldr
Deans F. R. photo. 17 Piesse st. Boulder
Deans Geo. I. 82 Rupert st. Subiaco
Deans Miss D. drsmkr. 654 Hay st. Perth
Deans Mrs. L. 60 Heytesbury rd. Subiaco
Deans Wm. 222 St. Geo. ter. Perth
Deany Danl. Lake View lease, Bldr
Dear Fredk. W. 84 Alma rd. N. Perth
Dear Regnld. F. 84 Alma rd. N. Prth
Dear T. Oldacres, sol. Brookton & Beverley
Dearden Angus, acct. No. 6 Mill,Jarrahdle
Dearden Chas.H.btmkr.54Forrest st.N.Prth
Dearden Jno. M. 54 Forrest st.North Perth
Deardon Miss R. A. grcr. Wilson st. Kalg
Dearle John, bdg. ho. Broomehill
Dearle Robt., J.P. 1 Kerr st. Leederville
Dearle Robt. 30 King st. Plympton
Dearm Mrs. Eliz. 42 Chester st. Chesterfld
Deary Ewen, cooper, 80 Alma st.Fremantle
Deary Geo. J. 93 Glyde st. Plympton
Deas Jas. F. 98 Piesse st. Boulder
Deas James R. 318 Lord st. E. Perth
Dease Studios, 115 Barrack st. Perth
Dease Dennis, 148 Subiaco rd. Subiaco
Dease Edwd. Swan st. N. Fremantle
Deason Jno. frmr. Yallingup
Deason Jno. E. 51 King st. Boulder
Deason Thos. F. (McBean & D.), Gugeri st. Claremont
De Atta H. A. labr. Carnarvon
De Banks Clarence, Clifton st. Bunbury
De Baun Albt. H. Dwyer st. Boulder
De Baun Albt. H. John st. Cottesloe
De Bernales Claude, Broome st. Cottesloe
Debnam Geo. 73 George st. Perth
Debnam Geo. A. 5 Derby st. Leederville

de Boudry Thomson Mrs. V. L. 32 St. Geo. ter. Perth
De Burgh Henry, Caversham
de Burgh Sidney, J.P. grazier, Moore Rivr
de Castilla Hy. C. Victoria av. Claremont
De Cean Cecil J. Moreling rd. Attadale, Bicton
Decke Carl R. 6 Carlton st. Leederville
De Courey C. East st. Guildford
Dedman Chas. H. Guildford rd. Mt.Lawley
Dedman Geo. G. Victoria av. N. Fremntle
Dee Chas. carter, Pindar
Deeble Joel, 32 Florence st. B'field
Deeble W. M. inspr. mines, Cue
Deeble Wm. Wllngtn. ter. B'cnsfld
Deeble Wm. T. bldr. & frmr. Pinjarrah
Deed Alfd. 5 West par. E. Perth
Deedley T. A. fruit grower, Kalamunda
Deer Chas. farmer, Flinders Bay,Karridale
Deer Geo. F. Guildford rd. Vic. Pk
Deer Wm. frmr. Augusta
Deering Benj. G. 10 Parry st. E. Perth
Deering Davd. carptr. Green's Lndg
Deering Ernest, 110 Parry st. E. Perth
Deering M. Mundaring Weir
Deering Mrs. M. 26 Lt. Hwrd. st. Fre
Dearing Mrs. R. mkt. gdnr. off Nth. Bch. rd. Osborne Pk
Deering W. W. pearler, Broome
Deering Wm. J. 2 Moir st. Perth
Deers Mrs. O. M. M. Inverlinth st.Bcnsfld
Deery Davd. Vic. st. Cottsl. Bch
Deery Geo. P. Vic. st. Cottsl. Bch
Dees Hubt. frmr. Doodlakine
Dees Wilfd. frmr. Doodlakine
Defence Fortifications, cnr. John & Swan sts. N. Fremantle
de Fratuas Frank, bdg. ho. Geraldton.
De Freitas Jno. 14 Leeder st. Leederville
Defries Barney, 31 Rly. rd. Subiaco
De Garis —, stn. mstr. Dumbleyung
Degenehardt Wm. R. 28 George st. Kalg
De Gracie Geo. mine owner, Kunanalling
De Gracie Jno. mine ownr. Kunanalling
De Gracie Mrs. S. 318 Egan st. Kalgoorlie
De Grancy Johann H. O. 102 Quarry st. Frmtle
De Gray Robt. A. 13a, Hanbury st. Kalg
De Grieve Thaddeus, ppr. Lang's, 134 Hay st. Perth
De Gruchy Chas. bldr. 389 Rkby. rd. Sub
Dehring Alex. Guildford rd. Vict. Pk
Deimel Herbt.W. 2 Clarence st.HighgateHl
De Jarlias J. mine owner, Carbine
De Lacy-Bacon Wm. attorney, 29 Barrack st. Perth & est. agt. Cliff st. Fremantle
De Lacy & King, Bayswater tannery, Beechboro'
De Lacy Ernest (De L. & King), Grafton rd. Bayswater
Delahunt Geo. T. 134 Martha st. Beaconsfield
Delahunty —, Thomas st. Nedlands Pk
Delahunty —, fruit grwr. Pickering Brook
Delamare Geo. Elizabeth st. Cottsl
Delamare Geo. Swanbourne ter. Cottesloe
Delamare Jas. dairy, Rly. st. W. Cottesloe
Delamare Jno. 11 Coolgardie st. Subiaco
Delamare Thos. dairy, Emerald Hill Estate, N. Subiaco
De Landre Michl. J. Oroya Links lease, Brown Hill
Delaney Bros. (E. & J.), bldrs. Margaret rd. Mid Jnct
Delaney & Co. Wm. T. blksmths. Vic. st. Bunbury
Delaney C. restnt. Laverton
Delaney Chas. H. 25 Oswald st. Vic. Pk
Delaney E. Mornington Mills
Delaney E. W. miner, Yarri
Delaney Jas. prospector, Davyhurst
Delaney John, farmer, Kojonup
Delaney Jno. miner, Southern Cross
Delaney Jno. 442 Newcastle st. Perth
Delaney Kate, brdg. hse. kpr. Beria
Delaney Mrs. Bridget M. Carey st. Bunbry
Delaney Mrs. M. bdg. ho. 102 Pier st.Prth
Delaney Wm. 365 Beaufort st.Highgate Hl
Delaney Wm. T. (D. & Co.), Stirling st. Bunbury
De Lany Saml. J., J.P.assayer, Mt.Magnet
Delaporte Fredk. Mathoura st. Mid Jnct
Delaporte H. Capel
Delaporte Hrbt. T. crtr. Fielder st.Bunbry
Delaporte Miss E. R. Symmons st. Bunbry
Delaporte Thomas R. contr. Spencer st. Bunbury
Delaporte William, farmer,Brunswick Jctn
Delaporte Wm. farmer, Capel
De La Rue Edwd. Shenton rd. Clrmnt
Delbridge A. T., J.P. Marvel Loch
Delbridge Mrs. A. 86 Nth. ter. Bldr
Delbridge Mrs. F. drpr. Marvel Loch
Delfs Jacob, paymstr. & clk. of crts. Sharks Bay
Delfs Jno. Bunbury
Delfs Jno. M. W. carrier, W. Coolgardie
Della Busca, graz. Peringillup
Della G. wine saloon, Collie
Della Marta Jno. farmer, Kojonup
Della Patrona Jos. 230 Hay st. Kalg
Della Sale A. frmr. Crooked Brook
Dellapietra J. miner, Lawlers
Dellar Jas. dairyman, Maddington
Dellar Jas. farmer, Gosnells
Dellar Jno. farmer, Gosnells
Dellar Thos. Maddington
Delaunie Miss M. tchr. French, 362 Newcastle st. Perth
Dellervedova Andw. fmr. Arthur River
Delmage & Co. blacksmiths, Dongarra
Delmage James, J.P. (D. & Co.), Dongarra
Delmarco Louise, farmer, Waterloo
Delmenico Antonio, Toorak ter. Toorak
Delrij Adrian, 192 Brisbane st. Perth
Delsmione B. Nallan
de Lucey C. J. Geraldton
de Lucey Thomas R. stationer, Geraldton
De Lyons Geo. 50 Grosvenor rd. N. Perth
De Mamiel Jas. carrier, 240 Egan st. Kalg
De Mamiel Oswald L. (Toodyay Stock & Trading Co.), Toodyay; p. r. 63 Shearer st. Highgate Hill
de Marchi & Ball, Nimingarra stn. Condon
de Marchi Benj. (de M. & Ball), Condon
de Marchi E. Condon
Demasson Hubert P. Olive st. Guildford
Demasson Miss Annie, Scott st. Guildford
Demasson Miss E. Swan st. Guildford
Demasson Peter, foreman, Swan Rds. Board, Swan st. Guildford
Demasson Stephen. Swan st. Guildford
Demasson Thos. wheelwright, Brookton
Demasson Wm. A. Toodyay
Dematto Antnio. gard. Bouvr. st. Leedrvl
de Meguel A. gardener, Rockingham
Demel Mrs. M. Yilgarn st. Subiaco
Demer Arth. E. Hubert st. Guildford
Democrat G. M. Linden
De Mole Clive M. clrk. Broome
De Mole Wm. F. Bowman st. S. Perth
De Morton Mrs.E.dremk.51Nash st.E.Prth
de Morton Walter, 51 Nash st. E. Perth
De Mouncey Ernest, 103 Alma st.Fremntle
Dempsey Chas. Bulbey st. Mid. Junction
Dempsey Jas. L. detec. 104 Vardn. st. Picc

Dempsey Jno. store, 30 Woolwich st. Leederville
Dempsey Jos. 533 Hannan st. Kalgoorlie
Dempsey Jos. jun. cordial mfr.529 Hannan st. Kalgoorlie
Dempsey M. drpr. Day Dawn
Dempsey Mrs. A. Roberts st. Kalg
Dempsey P. caretkr. Bulla Bulling
Dempsey P. fmr. Kwollyinn
DEMPSEY RICHARD F., LL.B. barrister & solicitor, commissioner for affidavits, Samson's bldgs. 33 Barrack st. Perth; p. r. 18 St. Alban's av. Highgate Hill
Dempsey Wm. 7 Axon st. Subiaco
Dempster Brothers, sheep station,Esperance
Dempster —, frmr. Kalgan Riv
Dempster —, frmr. King Riv
Dempster A. G. farmer & mail recr. Nambling, Goomalling
Dempster Cedric, frmr. Grass Valley
Dempster F. G. Maroon stn. Carnarvon
Dempster Garry, frmr. Meenaar
Dempster Gilbt. Guildford rd. Mt. Lawley
Dempster H. H. stock bazaar, 301 Wllngtn. st. Perth; p. r. Walter st. Claremont
Dempster J. A. V. frmr. Wongamine
Dempster J. G. Kalgan Lower
Dempster Jno. farmer, Nannup
Dempster Jos. G. frmr. Meckering
Dempster Mrs. M. Grass Valley
Dempster Mrs. M. frmr. Karribine
Dempster Mrs. M. M. Springfield rd Northam
Dempster Robt. J. 238 Dugan st. Kalg
Dempster S. C. farmer, Mokine
Dempster Wm. E. fruit gwr. Argyle
Dempster Wm. P. fmr. York rd. Northam
Demsat Ernest,72 Holdsworth st.Fremntle
Demsey Mrs. Isabella,196 Perth st.Subiaco
Demsley B. Coomberdale
Demster Wm.B.cretkr. South ter.Fremntle
Denant Alfd. 24 Amherst st. Fremantle
Denbigh Lachlan B. fmr. Doodlakine
Denby J. P. fmr. Kwollyinn
Dench Allen, frmr. Wandering
Dench Ernst. J. F. 69a, Wittenoom st.Bldr
Dench F.A.frmr.Hotham River,Wandering
Dench Mrs. T. 103 Clancy st. Bldr
Dench Thos. frmr. Wandering
Dendy Henry H. W. 30 Chaffers st.Bouldr
Denehy Timothy, Dwyer's lease,Kamballie
Denham H. J. stk. dlr. Broome
Denham Hy. A. grazier, Dinninup
Denham Hy. A. graz. Kulikupp
Denholm Hy. fruit gwr. Tenterden
Denholme J. Albany
Denic Jules, 45 Wardie st. Beaconsfield
Denison Jas. Salisbury st. Bayswater
Denman R. sec. I. O. O. F. Kanowna
Denmann —, fmr. Wyalcatchem
Denmark Consulate (R. Strelitz, consul), Mouatt st. Fremantle
Denmark Rds. Bd. Denmark
Dennehy Jeremiah, ganger, Torbay Junctn
Dennehy Richd. J. archt. 23 Barrack st. Perth; p. r. York st. Sth. Perth
Denner Mrs. E. Sandstone
Denney Alfd. G. Embroglio st. Clrmnt
Denney Jno. 91 Stone st. Perth
Denney Mrs. R. herbalist, 700 Hay st. Perth; p. r. 40 Clifton st. N. Perth
Denney Wm. E. 72 East st. Plymp
Dennie Harold, frmr. Baandee
Denning Arth. 33 Comcl. rd. Bcnsfld
Denning Frdk. 519 Newcastle st. Perth
Dennis & Co. H. livery stables,Doodlakine
Dennis A. J. farmer, Goomalling
Dennis Alfd. 163 Hamersley rd. Subiaco
Dennis Egbert, Walter st. Claremont
Dennis F. C. H. farmer, Kojonup
Dennis G. E. contr. Katanning
Dennis George, leaseholder, Meekatharra
Dennis Geo. san. contr. Woodanilling
Dennis Geo. F. Second av. Claremont
Dennis H. G. farmer, Goomalling
Dennis H. R. J. frmr. Kojonup
Dennis Harold, fmr. Doodlakine
Dennis Henry, farmer, Wongamine
Dennis Hy. J. Garland st. Vic. Pk
Dennis Jas. H. 2 Roy st. Highgate Hl
Dennis Mrs. E. A. 44 Hanbury st. Kalg
Dennis R. W. farmer, Grass Valley
Dennis Robt. frmr. Meenaar
Dennis T. miner, Southern Cross
Dennis T. R. mill empl. Katanning
Dennis Thos. farmer, Wongamine
Dennis W. C. frmr. Kojonup
Dennison G. Denmark
Dennison J. N. Denmark

DENNY BROS. LTD. importers of mining machinery, driving belts, pumps & battery parts; **DICKS GENUINE BELTING**; largest stock of belting in West Australia, 36 Pier st. Perth (Tel. 1883); & at Mines chambers, 22-24 Boulder rd. Kalgoorlie. See advt. Machinery Mchts

DENNY ERNST. J. travelling bag manufacturer; gladstone, kit, brief & lunch bags, trunks, suit cases, school bags, satchels &c.; repairs a speciality, 42 Beaufort st. Perth
Denny Hv. F. mgr. Union Bk. Narrogin
Denny Hugh, miner, Lawlers
Denny J. A. pstmstr. Kojonup
Denny Jno. T. 86 East st. Plympton
Denny Mrs. A. 76 Colin st. Perth
Denny Patk. Bulong rd. Kalg
Denny Thos. farmer, Kelmscott
Dennys C. J. com. agt. Burt st. Boulder
Denson, Vautin & Co. manuf. agents, Howard st. Perth
Denson H. E. Princess rd. Claremont
Denson Miss W. A. tchr. Elgin Siding
Dent & Co. Cecil, est. agts. 95 St. Geo.ter. Perth
Dent & Co. G. W. est. agts. 23 Barrack st. Perth
Dent Albt. E. Robert st. Bayswater
Dent Cecil. 50 King's Park rd. Perth
Dent Geo. W. 42 Mount st. Perth
Dent Geo. W. Bindaring par. Claremont
Dent Jno. miner, Ida H
Dent P. W. farmer, Bridgetown
Dent Wm. G. I. 1199 Hay st. Perth
Dental Board of W. A. (Francis M. Syme, regr.), 45 St. George's terrace, Perth
Denton Alfd. mechanic, Whim Ck
Denton Alfd. G. (mgr. Service Motor Cycle Co.), 342 Wellington st. Perth
Denton Chas. farmer, Boyerine Siding, Woodanilling
Denton Chas.J.444Beaufort st.HighgateHl
Denton Frank, 67 Tower st. Leederville
Denton Fredk. 17 Carlton st. Leederville
Denton Jas. S. Davies rd. Claremont
Denton Jos. Harper st. Midland Junc
Denton Robt. 57 Wittenoom st. Piccadilly
Denton Thos. 69 Varden st. Picc
Deptmnt. of Agric. & Industries, St. Geo. ter. Perth & Vict. quay & 64 High st. Fremantle

Department of Lands & Surveys, Cathedral av. Perth
Depeazzi Bernard, fmr. Waterloo
De Pedro Michl. Alhambra bars & café, Royal arcade & Barrack st. Perth; p. r. 31 Shearer st. Highgate Hill
Depiazz Aug. 4 Hopkins st. Bldr
De Pledge J. E. engnr. Broome
de Pledge Thomas F. Globe Hill & Yanrey stns. Onslow; p.r. 38 King's Pk.rd.Prth
Depont Mrs. Mary, 29 Carr st. Perth
De Prada Bernard, fmr. Bunbury
Depreles Mrs. C. 102 Roe st. Perth
Derby Mechanics' Institute, Derby
Derby Race Club, Derby
Derby Gilbt. Railway av. W. Guildford
Derby Mrs. A. 8 Lacy st. E. Perth
Derby W. hairdssr. & tob. Vic. st.Bunbury
Derbyshire Wltr. Hotel Imperial, 415 W'gton st. Perth
Derepas Mrs. M. Seventh av. Maylands
De Rieu Miss G.mus.tchr.73 Barker rd.Sub
De Rieu Saml. J. 73 Barker rd. Sub
Derkmann Jas. H. hairdrsr. & tob. 267 Newcastle st. Perth
Dermer & Jago, dentists, Collie
Dermer Edw. W. dentist, 399 W'gton st. Perth; p. r. 171 Barker rd. Subiaco
Dermer Harry T. stationer, 189 William st.; p. r. 175 Charles st. Perth
Dermer William T. med. pract. 44 Victoria rd. Fremantle
Derrick Geo. W. fmr. Dalwallinu
Derrick Jas. R. caretaker Perth Technical School, 42 Bazaar ter. Perth
Derrick Oswald F. tchr. Cue
Derrick Phillip M. store, 25 Angove st. N. Perth
Derringo Michl. Kalg. Cons. lease, Bldr
Derrington Percival F. 114 Davis st. Bldr
Derrynasura Vineyard; off. 42 St. Geo. ter. Perth; vineyds. Armadale
Derschl Oscar, Ardagh av. Kalg
Desailly Godfrey B. (Kennedy D. & Co.), Leonora
De San Miguel Hy. J. confr. 49 Canning rd. Plymp
Deschamp Alfd. W. Arundel st.Bayswater
Deschamp Aug. dairyman, 26 Peel st. Jolimont
Deschant Alfd. E. 262 Macdonald st. Kelg
Descor Geo. H. T. 98 Chaffers st. Boulder
Deshon Fredk. Wm. A. Railway ter. W. Guildford
Desmond Mrs. T. Boulder rd. Kalg
Desmond Wm. contr. Carnarvon
Despeissis Alfd. Santa Rose vineyards, Beechboro'
Desterbecque Jno. Esperance
Destree Harold, 506 Hannan st. Kalg
Detective Office, Beaufort st. Perth
Detez A. carrier, Murrin Murrin
Dethick H. pearler, Broome
Dethridge & McKay, plumbers, 547 Beaufort st. Highgate Hill
Dethridge Fk. (D. & McKay), 547 Beaufort st. Highgate Hill
Dethridge Walter, tailor, 401 Wellington st. Perth; p. r. Victoria av. Claremont
Detmold Ltd. Wm. wholesale stnrs. 47 Wm. st. Frmntle. & 116 Murray st.Prth
Deuchar David, miner, Warrawoona
Deuport Geo. Hereford st. Vic. Pk
Deuport Jno. Hereford st. Victoria Park
Devaurno Mrs. A. 30 Randell st. Perth
Deveney Wm. (off) Norfolk la. Frmtle
Devenish & Sons, auctnrs. est. & com. agts.James st.Gldfld.& York rd.Mid.Jnct
Devenish Arth. 48 Leonard st. Victoria Pk
Devenish Aug. R. 87 Glyde st. Plympton
Devenish Bayly, Claremont cres.Claremont
Devenish Brewster C.Seventh av.Maylands
Devenish E. C. carrier, Carnarvon
Devenish Harold A. (D. & Son), Swan st. Guildford
Devenish Herbt. A. tchr. mus. 47 Shepparton rd. Vic. Pk
Devenish Mrs. H. A. tchr. mus. 47 Shepparton rd. Vic. Pk
Devenish Mrs.M.E.71Samson st.Beaconsfld
Devenish Ralph B. 201 Holland st. Fre
Devenish Stephen B. (D. & Sons), Swan st. Guildford
Devenport Geo. Bldr. rd. Kalg
Deverell & Sons, cabt. mkrs. 140 Oxford st. Leederville
Deverell Chas. (D. & Sons), 140 Oxford st Leederville
Deverell Francis A. D. (D. & Sons), 140 Oxford st. Leederville
Devereux Alfred, Swan
Devereux E. M. Bullsbrook
Devereux Ernst. W. confr. 23 Canning rd. Plymp
Devereux John,carrier,Terrace rd.Guildfrd
Devereux Jno. fettler, Bullsbrook
Devereux Jos. P. 86 John st. Perth
Devereux Wm. miner, Comet Vle
Devereux Wm. T. (mgr. Wills & Co.Ltd.), 51 Campbell st. Piccadilly
Devey Wm. 32 Holland st. Fremantle
Devine & Co. (Wm.), blacksths. Sylvester st. Coolgardie
Devine Geo. confr. 217 Bulwer st. Perth
Devine H. J. ref. rms. Malcolm
Devine Jas. dairyman, Stoneham rd. Belmont Park
Devine Jas. farrier 114, p. r. 101, Duke st. Plympton
Devine Jas. H. Turton st. Guildford
Devine Jno. 7 Cantonment st. Fremantle
Devine Jno. T. George st. Kalgoorlie
Devine Mrs. H. J. draper, Malcolm
Devine Mrs. M. Bayley st. Coolgardie
Devine Wm. btmkr. 96 Albny. rd. Vic.Prk
Devine Wm. (D. & Co.), Bayley st. Cool
Devine Wm. Caledonian st. Bayswater
DeVino Z. dyer, 243 Hannan st. Kalg
Devitt Bryan, 58 George st. Kalgoorlie
Devitt Martin, 60 Hanbury st. Kalgoorlie
Devitt Michl. 21 Charlotte st. Piccadilly
Devitt W. farmer, Williams
Devlin Edwin H. 121 Glyde st. Plympton
Devlin Geo. compstr. York
Devlin Jas. farmer, Brunswick Jctn
Devlin Jno. 93 Forrest st. Kalg
Devlin Jos. P. store, Meckering
Devlin Michael, farmer, Greenough
Devlin Tom, Dwyer st. Boulder
Devling Edwin, per. way, Yalgoo
Devon Gold Mine, Linden
Devon Robt. miner, Cardiff
Devonshire J. H. frmr. Nungarin
De Vries Chas. Spearwood
Dew Albt. farmer, Popanyinning
Dew Fredk. E. Elizabeth st. N. Perth
Dew Geo. farmer, Popanyinning
Dew Wm. farmer, Popanyinning
Dewan Jno. btchr. 580, p. r. 584, Beaufort st. Highgate Hill
Dewar A. G. fruitr. Mt. Magnet
Dewar Albt. Dublin st. Mt. Hawthorn
Dewar Aubrey N. frmr. Gingin
Dewar Chas. E. 59 King st. Bldr
Dewar D. eng. driver, Leonora
Dewar David J. bldr.Vaucluse st.Claremnt

DIMOND BROS., IMPORTERS AND . . Tel. 1855. PHOTO ENLARGERS,
Baird's Arcade, PERTH; and 26, Smith St., Highgate Hill; & at ADELAIDE, South Australia.

Dewar Frank, farmer, Gingin
Dewar Frank L. John st. Nedlands Pk
Dewar Jno. frmr. Dinninup
Dewar John, farmer, Gingin
Dewar Jno. Wilson, 386 Lord st. Perth
Dewar L. L. night stn.mstr.Chidlow's Well
Dewar Mrs.C. sen. Caporn st.Nedlands Pk
Dewar Mrs. I. Bushby st. Mid. Junct
Dewar Mrs. Mary, 445 William st. Perth
Dewar Mrs. Minnie, Maple st. Vic. Park
Dewar Ralph T. Boundary rd. Mid. Jctn
Dewar Reg. J. 15 Golding st. Perth
Dewar Regd. Jno. 430 Hay st. Subiaco
Dewar Robt. farmer, Mundijong
Dewar S. hairdresser, Albany
Dewar Saml. V. Farnley st. Mt. Lawley
Dewar Thos. Avenue No. 2, N. Perth
Dewar W. J. per. way, Cue
Dewar Wltr. H. 103 Vivian st. Bldr
Dewar William A. gardener, Gingin
Dewey Jos. H. 29 Hubble st. Plymp
Dewfall Mrs. E. 5 Harwood pl. Perth
Dewhurst —, Spencer st. Bunbury
Dewhurst Chas. blksmth. Northampton
Dewhurst Geo. Fairfield Pk. Beaconsfield
Dewhurst Geo. tobcnst. 5 South ter. Fre
Dewhurst Geo. E. Samson st. Bcnsfld
Dewhurst J. blksmth. Northampton
Dewhurst John, btchr. Nullagine
Dewhurst Thos. vet. surg. Fitzgerald st. Northam
De Worboies Arth. miner, S. Greenbushes
Dews Thomas, miner, Greenbushes
Dewsnap Wm. 93 Hay st. Perth
Dewson Richd. W. 90 Brisbane st. Perth
Dexter Jas. fmr. Muchea
Deykin J. S. Freemasons' hotel, Albany
De Young Arth. Rly. st. e. Cottesloe
De Young Jno. L. John st. Cottesloe
Dhu Hy. Sea View st. B'cnsfld
Dhu Herbt. C. 88 Lindsay st. Perth
Dhu Miss E. drsmkr. 126 Harold st. Highgate Hl
Dhu Mrs. E. A.126 Harold st.Highgate Hl
Dhu Wm. G. 16 Leonard st. Vic. Pk
Dhue C. L. D. farmer, Pingelly
Dhue Harry, farmer, Pingelly
Dhue Herbt. E. fmr. Pingelly
Dhue Mrs. A. 150 Vincent, Leedrvl
Dhue Mrs. E. H. tchr. mus. 437 Rokeby rd. Subiaco
Dial Robt. 301 Hay st. Kalgoorlie
Diamond Baggage Agency, carriers, 301 W'gtn. st. Perth & 25 Packenham st. Frmtle
Diamond Arthur, Thompson rd. Claremont
Diamond Chas. Chidlow st. Northam
Diamond Edwd. Moss st. Plympton
Diamond Frd. J. Winfrd. st. Cottsl. Bch
Diamond Mrs. A. Chidlow st. Northam
Dibb Wltr. 388 Beaufort st. Highgate Hl
Dibben Mrs. E. A. 165 Hubble st.Plymptn
Dibbs Mrs. W. Avondale coffee pal. W'gtn. st. Northam
Dibdin Geo. clk. in chg. Col. Sec. Dept. Murray st. Perth
Dibdin Geo. tailor, off 699 Hay st.; p. r. 172 Aberdeen st. Perth
Dick Albt. Gairdner st. Northam
Dick Alex. 152 Clancy st. Bldr
Dick Alex. E. 7 Richardson st. Bldr
Dick David, Boulder Meat Supply; p. r. 8 King st. Boulder
Dick Edwd. 67a, Hopkins st. Bldr
Dick Frank, engine driver, Jarrahdale
Dick Geo. Austral av. Kalgoorlie
Dick Mrs. E. grcr. 62 Pirie st. Bldr. City
Dick Mrs. P. E. 27 Hay st. Subiaco
Dick Thos. farrier, off 28 South ter. Fremantle; p. r. Curedale st. Bcnsfld
Dick Wm. (supt. Fire Stn.), Roberts st. Bayswater
Dick Wm. station master, Mullewa
Dickason M. A. Albany
Dickens Edwd. Pt. Walter rd. Bicton
Dickens Fredk. W. brush mfr. 14 Murchison ter. Perth
Dickens Geo Pt. Walter rd. Bicton
Dickens Geo. W. D. frmr. Narrogin
Dickenson Albt. Forrest st. e. Bldr
Dickenson Alfd. E. 74 King's Pk. rd.Perth
Dickenson H. tchr. Chidlow's Well
Dickenson Jno. H. Zenobia st. Palmyra
Dickenson R. A. frmr. Balbarrup
Dickenson Richd. fitter, Whim Ck
Dickenson Richd. 663 Murray st. Perth
Dickenson Rchd.L. 76 Chlmsfd. rd.N.Prth
Dickenson Robt.B.Keane st.Cottesloe Bch
Dicker Bert, Balfour st. Kalgoorlie
Dickerson R. Darkan
Dickhart Martin, miner, Day Dawn
Dickie Robt. Cannington
Dickie Wm. frmr. Corrigin
Dickins L. G. P. (acct. Barnett & Co.), Albany
Dickins Miss, mus. tchr. Albany
Dickinson H. wtchmkr. Esperance
Dickinson J. fmr. Wyalcatchem
Dickinson Jos. Bourke st. Piccadilly
Dickinson Mrs. E. frtr. 1156 Hay st. Prth
Dickinson Mrs. S. Federal rd. Kalg
Dickinson Mrs. W. drsmkr. 2 Tower st. Leedrvl
Dickinson Thos. Federal rd. Kalg
Dickinson Wltr. 2 Tower st. Leedrvl
Dickman Chas. J. Clayton st. Mid. Junctn
Dicks J. frmr. Maddington
Dicks Jas. W. Garratt rd. Bayswater
Dicks Mrs. Hy. Albany
Dicks W. P. drpr. Mornington Mills
Dicks Wm. W. 12 Russell st. Leedrvl
Dickson A. Hunter, manager Henry Wills & Co. Albany
Dickson Albt. W. G. Central av. Clrmnt
Dickson Fredk. J. acct. Greenbushes
Dickson Geo. F. frmr. Boyup Brook
Dickson Geo. R. 91 Bulwer st. Perth
Dickson Hy. M. frmr. Dalwallinu
Dickson Hy. M. Tenth av. Maylands
Dickson J. M. sub-coll. customs, Albany
Dickson Jas. 57 King st. Plympton
Dickson John, 12 Axon st. Subiaco
Dickson Robt. J. 129 Tower st. Leederville
Dickson Thos. frmr. Nannup
Dickson Thos. Perth st. Cottesloe
Dickson Thomas, jun. farmer, Nannup
Dickson Wm.gdnr.Nwcstl. rd.Middl.Swan
Dickson Wm. R. grcr. 98 Chas st. Prth
Dicton Hassin, 8 Davis st. Beaconsfield
Diddams Wm. Drake st. Bayswater
Diedrich Jno. F. poultry frmr. Banjupp
Dietrich Fredk. J. 20 Nash st. E. Perth
Dietrich G. T. 17 Walcott st. N. Perth
Diffen Geo. Woodbridge ter. Midland Junc
Diffen Jos. Swan st. N. Fremantle
Digby Wm. Nordon,332 Newcastle st.Prth
Diggins Arth. O. Connolly st. Ch. Lnds. est. N. Sub

Diggins Patk. 14 Lane st. Kalg
Diggins Percy G:35 Salisbury st.Leedervlle
Diggins W. R. grcr. & prod. Day Dawn
Diggles Thos. frmr. Korrelocking
Dight Robt. F. Chidlow st. Nrthm
Dighton Ernest, 26 Hopkins st. Boulder
Dignan Thomas, Barker st. N. Fremantle
Digney Geo. Balingup
Dilks Ernest E.124 Hampton rd.Fremantle
Dilley E. sel. Hines Hill
Dilley Frank J. farmer, Capel
Dilley George E. farmer, Capel
Dilley Jno. Graylands st. Claremont
Dillistone Arthur P. farmer, Roslyn Farm
Dillistone Wm. farmer, Roslyn Farm
Dillitant Jas. Greenbushes
Dillitant Jas. Charles st. Bayswater
Dillon Arth. foreman,Jarrahdale Mill No.6
Dillon D. crtk. Cmcl. Bk. St.Geo. ter.Prth
Dillon J. B. Wyndham
Dillon J. H. Colliefields htl. Collie
Dillon Jas. miner, Bullfinch
Dillon Jas. Wyndham
Dillon Jno. storekpr. Lake Darlot
Dillon Jno. F. Guildford rd. Mt. Lawley
Dillon Leslie, J.P. 369 Beaufort st. Highgate Hl
Dillon Michl. Bldr. Jnct. lse. Bldr
Dillon Michl. 198 Piccadilly st. Piccadilly
Dillon Michl. J. Fire stn. Menzies
Dillon Miss L. nurse, 3 Smyth st. Sub
Dillon Mrs. T. Tuart st. S. Bunbury
Dillon Morris, frmr. Naraling
Dillon P. A. const. Yarloop
Dillon Patk. McK. 47 Walcott st. High
Dillon Phillip J. 44 Chaffers st. Bldr
Dillon Thos. carter, Karri st. Bunbury
Dillon Thos. H. 29 Church st. Perth
Dillow Saml. 11 Short st. Leedrvl
Dilly Wm. Parker st. W. Guildford
Dimberline Wm. J. 378 Wm. st. Prth
Dimer Heinrich, grazier, Balladonia
Dimitrio Achilles, hairdressr. Malcolm
Dimmick Alf. J. 442 Wm. st. Prth
Dimmitt Jas. 129 Carr st. Perth
DIMOND BROS. picture framers, photo enlargers & importers, 26 Smith st. Highgate Hill; & at Baird's arcade, Perth. Tel. 1855
Dimond Chas. P. 106 Outram st. Perth
Dimond Jas. 6 Shepparton rd. Vic. Park
Dimond Percy, 13 Kingston rd. Vict. Pk
Dinan D. draper, Kellerberrin
Dinch Wm. miner, No. 1 Nth. Crœsus lease, Brown Hill
Dineen — (Rock & D.), Geraldton
Dines Geo. E. 955 Hay st. Perth
Dines J. fmr. Goomalling
Dines Mrs. M. drsmkr. 955 Hay st. Perth
Ding A. W. agent, Beverley
Ding Jas. S. grcrs.' asst. York
Ding Jno. B. farmer, Brookton
Dingle A. mgr. Westrln. Machy.Corp.Cue
Dingle Ernest J.Golden Pike lease,Boulder
Dingle Hy. Perth rd. Clrmnt
Dingle Richard, Robert st. Osborne Pk
Dingle Wm. newsagt. 255a, Burt st.Bouldr
Dingle Wm. H. Hannan's Rewd. ls. Kalg
Dingle Wm. H. Peninsula rd. Maylands
Dingwall Denis, 14 Robinson st. Subiaco
Dingwall Wm. N. contr. Hawkstone st. Cottesloe
Dinning B. vigneron, Darlington
Dinning Robt. carptr. Darlington
Dinsdale Alfred, 1 Eighth av. Maylands
Dinsdale Jno. C. grcr. Ora Banda
Dinsdale Mrs. M. Peninsula rd. Maylands
Dinsdale R. stn. mstr. Wongan Hills
Diocesan Off. Cath. av. Perth
Diprose Jno.McHenry,201 Park st.Subiaco
Disher A. E. Geraldton
Disher A. Gordon, mgr. W. A. Bank, Cunderdin
Disley Regd. Broome st. Cottesloe
Ditchburn J. miner, Gwalia
Ditchburn Thos. 57 York st. Bldr
Dittmer Geo.P.const. Marine ter.Fremntle
Dittmer Mrs. C. 13 Oxford st. Leederville
Divall Mrs. E. Charles st. Mt. Hawthorn
Dive Miss L. drsmkr. 18 Millgn. st. Prth
Diver J. W. fmr. Yorkrakine
Dix & Little, printers, 900 Hay st. Perth
Dix Albt. Malcolm
Dix Arth. E. 13 Attfield st. Frmtle
Dix Jos. A. lndry. 42 Tower st.Leederville
Dix Lohmas, per. way, Spencers Brook
Dix Michl. farmer, Walebing
Dix Prcy. A. (D. & Little), Hrbrt. st. Sub
Dix Peter, farmer, Walebing
Dix Walter C. 3 Gardner st. Norwood
Dix Wm. frmr. Round Hill
Dixey Alfred, 65 Jewell st. E. Perth
Dixie Chambers, Sylvester st. Coolgardie
Dixon —, gdnr. E. Rockingham
Dixon Albt. E. 375 Wm. st. Perth
Dixon Alfd. Hamilton Rd
Dixon Alf. E. 14 Nairn st. Frmtle
Dixon Algernon H. poultry frmr. Rly. st. Queen's Pk
Dixon Andw. G. 55 East st. Frmtle
Dixon Arth. Bulimba rd. Claremont
Dixon Arth. 182 Vincent st. Ldrville
Dixon Arth. E. 13 Attfield st. Fremantle
Dixon C. Yerapin
Dixon C. F. 40 Sewell st. Plympton
Dixon Chas. Mary st. Fremantle
Dixon Chas. C. Grand par. Bayswater
Dixon E. J. mill mgr. Kalamunda
Dixon Edwd. F. Henville st. Fremantle
Dixon Edwd. J. tea mcht. 31 Clifton st. N. Perth
Dixon Geo. F. clerk, Broome
Dixon Hy. 35 Union st. Subiaco
Dixon Hy. Hamilton Rd
Dixon Hy. E. slhtmn. Clntaf. rd.Hmltn.Rd
Dixon Horce. mgr. Baker Brs. Kellrbrrn
Dixon J. selector, Hines Hill
Dixon Jas. H. auctnr. & acct. Stephen st. Bunbury
Dixon Jno. Board mill, Jarrahdale
Dixon Jno.gdnr.Warthwyke rd.Bibra Lake
Dixon Jno. 117 Hanbury st. Kalg
Dixon Jno. miner, Trafalgar
Dixon Jno. jun. Stock rd. Hamilton Road
Dixon Jno. E. agt. Norseman
Dixon Jno. J. Fairlight st.Cottesloe Beach
Dixon Jos. E. Forrest st. Peppermint Gro
Dixon Joshua G. Helena st. Guildford
Dixon Julian A. 138 Charles st. Perth
Dixon Martin, miner, Collie
Dixon Mrs. G. 10 Brookman st. Perth
Dixon Mrs. G. 52 Lindsay st. Perth
Dixon Mrs. S. 4 Healy st. Beaconsfield
Dixon Mrs. S. M. Stirling st. Bunbury
Dixon Mrs. W. F. 35 St. Leonard's av. Leederville
Dixon Regd. sec. Claremont Rds. Board. Carrington st. Claremont
Dixon Richd. Albany
Dixon Robt. 103 Attfield st. Fremntle
Dixon Robt. 591 Edmund st. Beaconsfield
Dixon Robt. 55 Tate st. Leederville
Dixon Robt. E. Salisbury rd. Kalgoorlie
Dixon Robt. G. gardener, Gooseberry Hill
Dixon Syd. poul. fmr. Blmt. av. Belmt.Prk
Dixon Thos. Bridge st. S. Guildford

Dixon Thos. Hamilton rd. Hamilton Rd
Dixon Thos. Howatharra
Dixon Thos. A. 116 Brown st. E. Perth
Dixon Thos. J. oyster sal. 150 Barrack st. Perth
Dixon Thos. J. 176 Rly. par. Leederville
Dixon Wltr. Hardy st. S. Perth
Dixon Wm. 68 Clarence st. Highgate Hl
Dixon Wm. 38 Dart st. Boulder
Dixon Wm. farmer, Rockingham
Dixon William,239 Hampton rd.Beaconsfld
Dixon Wm. A. 41 Tuckfield st. Frmtle
Dixon Wm. F. auctnr. Cassidy st. Kalg
Dixon Wm. G. engnr. Mundaring Weir
Dixon Wm. H. 43 Schafer st. L'dville
Dixson Jno. Elliott,18 Robinson st.N.Prth
Djusung Mrs. M.Ellesmere st.Mt.Hawthrn
Dmitrieff Alex. fruit gwr. Bedfordale
Doak Geo. mgr. "Southern Argus," Wagin
Doak Jos. D. prospr. Linden
DOBBIE & CO. LTD. A. W. manufacturers & importers (C. St. C. Trenaman, gen. mngr.); show rooms, factory & offices, 804-806 Hay st. Perth; iron foundry at Hay st. Jolimont; branches, 73 High st. Fremantle; Kalgoorlie; Albany; Bunbury & York
DOBBIE & CO. LTD. A. W. sole agents in W. A. for **WERTHEIM** Australian made pianos
Dobbie A. S. rly. guard, Narrogin
Dobbie Horace, 23 Claisebrook rd. E.Perth
Dobbie Miss, tchr. Katanning
Dobbie Percy E. Coffee Point
Dobbin Jno. H. 280 Egan st. Kalg
Dobbin Sydney J. Goldsmith rd.Claremnt
Dobbin Wm. Warrinine, Clackline
Dobbins W. chimney sweep, Ocean drive, Bunbury
Dobbinson Wm. store, 244 Dugan st. Kalg
Dobbs James, Greenbushes
Dobbs Madme. phrnlg. 64 Pier st. Perth
Dobbs Mrs.J.W. View st.PeppermintGrove
Dobbs Wm. Greenbushes
Dobie Mal. B. fmr. Dumbleyung
Dobie Wm. D. fmr. Dumbleyung
Dobra Stephen, Spearwood
Dobrigh Mrs. J. Ironsides lease, Boulder
Dobson F. guard, Merredin
Dobson Geo. prod. mcht. Broome
Dobson Geo. J. Railway ter. W. Guildford
Dobson J. D. mfg. jewlr. 121 Barrack st. Perth
Dobson Jas. store mgr. Broome
Dobson Jas. G. Spring Park rd. Mid.Junct
Dobson Jno. off Brown st. E. Perth
Dobson Jno. 73 Hopkins st. Bldr
Dobson Jno. Station st. Guildford
Dobson Jno. H. 21 Leviathan st. Bldr
Dobson Jos. H. 51 Salisbury st. Subiaco
Dobson Lewis, leasehldr. Wodgina
Dobson Robt. A. First av. Maylands
Dobson W. J. pltry. frmr. Maddington
Dobson Wm. W. contr. 199 Soth. st.Bcfld
Docherty Edwd. Worsley
Docherty Eliz. matr. Sal. Army Home, Harvest rd. N. Frmtle
Docherty Peter, Lane st. Boulder
Dock Bldgs. Phillimore st. Fremantle
Dockendorff Sidney, Sandstone
Dockett G. H. clerk, Albany
Docwra Chas. btchr. Holyoake
Docwra Wm. S. 186 Vincent st. N. Perth
Dodd Alex. miner, Collie
Dodd Chas.const.in chg.Adelaide ter.Perth
Dodd Chas. frmr. Arrino
Dodd Ebenr. D. 17 Finlayson st. Subiaco
Dodd Edw. mail man, Arrino
Dodd Geo. frmr. Waychinicupp Riv
Dodd Harry, Otway st. Claremont
Dodd Hy. frmr. Arrino
Dodd Hy. Rhodes st. Kalg
Dodd Hny. W. 18 Peel st. Jolimont
Dodd Isaac E. Coode st. Bayswater
Dodd J. E. organ mfr. 895 Hay st. Perth
Dodd Hon. Jabez Edward, M.L.C., J.P. (Hon. Minister), 125 Raglan rd.N.Perth
Dodd Jas. 31 Ord st. Perth
Dodd Jno. 57 Bellevue ter. Fremntle
Dodd John, Narrogin
Dodd Jno. pndkpr. Lochee st. Cott. Bch
Dodd John, pndkpr. Victoria st. Cott.Bch
Dodd Jno. G. const. Nwcstle. rd.Mid.Jnc
Dodd Jno. W. 52 George st. Kalg
Dodd Jos. Brunswick Jctn
Dodd Lowes, miner, Collie
Dodd Mewin, frmr. Doodlakine
Dodd T. Mornington Mills
Dodd Thomas, farmer, Moora
Dodd Wm. B. Swan st. Guildford
Dodd Wm. C. 61 Point st. Frmtle
Dodd Wm. P. S. 140 Wittenoom st.E.Prth
Doddemead Wm.H.20Carlton st.Leederville
Doddrell Edwd. I. Coventry st. Kalg
Doddrell Miss F. M. Coventry st. Kalg
Doddridge Jno. E. sec. A. W. A. Wodgina
Dodds Arth. frmr. Jarrahdale
Dodds Arth. W. 589 Hannan st. Kalg
Dodds Fredk. J. Napier st. Cottesloe
Dodds Geo. carptr. 71a, Vivian st.Boulder
Dodds Jno. Geo. Clifton st. Bunbury
Dodds Mrs. J. H. bdg. ho.Boulder rd.Kalg
Dodds Jno. Geo. (Smith & D.), Bunbury
Dodds Robt. W. Nicholson st. Leederville
Dodds Syd. R., N. Kalgurlie Lse. Bldr
Dodds Wm. B. 161 Hope st. B'field
Dodge Chas. A. L. clerk, Albany
Dodge T. C. acct. Sth.Kalgurli Mine,Bldr
Dodge Thos. C. 52 Lewis st Lamington Heights
Dodge Wm. farmer, Wokalup
Dodge Wm. G. 55 Leonard st. Vic. Pk
Dodman J. carpenter, Bulong
Dodman Jno. mine owner, Golden Valley
Dods B. H. archt. Narrogin
Dodson Geo. A. 46 Bellevue ter. Fremntle
Dodson Mrs. M. 52 Attfield st. Fremantle
Dodwell Roger, mgr. Nat. Cash Register Co. of A'asia Ltd. 279 Murray st. Perth
Doe Albt. E. 10 Oswald st. Victoria Park
Doe Arthr. Welshpool
Doe Mrs. S. W. bdg. ho. Butterfly
Doehring Mrs. C. 47 Angove st. N. Perth
Doel Chas. sawyer, Lyall's Mill
Doepel Alexr. artist,Barnfield rd.Claremnt
Doepper Chas. 91 Jenkin st. Bcnsfld
Doerr Fredk. frmr. Smith's Mill
Doggett James, Albany
Doggett John, Albany
Doggitt H. mill hand, Kellerberrin
Dogherty Mrs. York
Doheny Jno. P. 22 Clifton st. N. Perth
Doherty —, Welshpool
Doherty Austin, 143 Hopkins st. Boulder
Doherty Chas. prospr. Ballagundi
Doherty Danl. engine driver, Comet Vale
Doherty Danl. loader,Jarrahdale Mill No.5
Doherty Edwd. frmr. Mininu Well
Doherty Edw. H. formn. Fimiston
Doherty Geo. Sydney rd. B'field
Doherty Henry, ganger, Cunderdin
Doherty J. fmr. Kodj Kodjin
Doherty J. wood carter, Armadale
Doherty Jas. C. Redfern st. Sub

Doherty Jno. store, 102 Lincoln st. Highgate Hill
Doherty Jno. F.159 Campbell st.Piccadilly
Doherty Jos. mgr. Bill Jim G. M. Co. Nullagine
Doherty K. stn. mstr. Murrin Murrin
Doherty M. mgr. Eastern Ck. G. M. Co. Nullagine
Doherty M. teamster, Collie
Doherty Michl. bdg. ho. Irwin st. Perth
Doherty Michl. miner, Nullagine
Doherty Miss H. M. drsmkr. Charles st. Bunbury
Doherty Mrs. B. 136 Fitzgerald st. Perth
Doherty Mrs. R. dsmk. 45 Alma st. Fre
Doherty Patk. corp. Victoria av. N. Fre
Doherty Thos. fettler, Katanning
Doherty Wm. 45 Alma st. Frmtle
Doherty Wm.124 Cambridge st.Leederville
Doherty Wm. Mundaring Weir
Doherty Wm. Shenton rd. Claremont
Doherty Wm. Thos. Gairdner st. Northam
Dohnt Chas. H. Ecclesbrn. st. Cottsl. Bch
Dohnt William, greengrocer, Yarloop
Doidge Henry, Ninth av. Maylands
Doig Alex. dairyman, Wagin
Doig Alex. P. tailor, Wagin
Doig Alfd. D. gdnr. Swan
Doig Chas. A. 30 Howard st. Fremantle
Doig David, fmr. Mt. Stirling
Doig Fred, fmr. Swan rd. Middle Swan
Doig Jas. A. 34 Howard st. Fremantle
Doig Jno. A. Mathoura st. Mid. Junct
Doig K. M. tchr. Dongarra
Doig Miss Ethel, teacher, Swan
Doig Mrs. Jas. 10 Howard str. Fremantle
Doig Peter, blacksmith, Wagin
Doig Peter, junr. farmer, Wagin
Doig W. stn. mstr. Nannine
Doig Wm. gdnr. Swan
Doig Wm. Swan rd. Middle Swan
Dolan Cormack, carrier, Bourke st. Pedly
Dolan Peter, ganger, Chidlows Well
Dolan Thos. F. Elvira st. Palmyra
Doland & Key, tailors, Bairds arcade,Prth
Doland Jas.A.(D. & Key),39 Hrld.st.Prth
Dolbar Geo. P. President st. Kalg
Dolheguy Mrs. S. store,2 Tuckfield st.Fre
Doll Chas. guard, Lyall's Mill
Dollard Richd. miner, Burtville
Dolling Albt. confr. 128 Rly. par. Ldrville
Dolling S. frmr. Markigin
Dolphin Jno. East st. Guildford
Dolphin Mrs. M. strkpr. East st. Guildfrd
Dolphin Wm. H. 33 Lawler st. Subiaco
Dominican Convent, Cue
Dominish Fras. E. 40a, King st. Bldr
Dominish Francis E. Lane st. Boulder
Domino Group G. M. Leases,Parkies Ran
Domney Arth. A. Newcstle. rd.Mid. Swan
Domney W. miner, Southern Cross
Domyer Mrs. E. 25 Oroya st. Boulder
Don Alex. R. 98 Hare st. Piccadilly
Don Davd. (Allsop & D.), 43 Hanbury st. Kalg
Don Jno. 24 Piccadilly st. Picc
Don Jno. san. contr. Wiluna
Don Mrs. Mary, Hare st. Piccadilly
Don Robt. S. 55 Heytesbury rd. Subiaco
Don Wm. Chidlow st. Northam
Don Wm. J. Arthur Riv
DONAGHY & SONS PROPY. LTD. M. Manila & N. Z. Ropes; we specialize in machinery, transmission & driving ropes. Bessell-Browne & Co. agents, 81 St. George's terrace, Perth
Donaher Roger, 93 Forrest st. Kalg
Donahoe Michl. Thirty Mile
Donahue Danl. J. const. Woodbridge ter. Mid. Jctn
Donahue Jno. farmer, Hamel
Donald & Co. G. btchrs. Fitzgerald st. Northam
Donald A. R. dairy fmr. Armadale
Donald David S. Newcastle rd. Northam
Donald Geo. (D. & Co.), Weld st. Northm
Donald Jas. 211 South ter. Fremantle
Donald Jno. frmr. Mokine
Donald Miss I. toilet rms. 62 St. Geo. ter. Perth
Donald Rae, frmr. Yuna
Donald Ray, frmr. Northampton
Donald Robt. Addis st. n. Mullingar
Donald Robt. contr. Ora Banda
Donald Thos. 8 Woolwich st. Leederville
Donald Wm. Percy rd. Bayswater
Donald Wm. A. Clarendon htl. 66 Fitzgerald st. Perth
DONALDSON & COLLINS LIMITED (E. C.Watson, managing secretary), aerated water manufacturers; factory & registered office, 48 Murray st. Perth (Tel. No. 268) & at Fremantle, Northam & Midland Junction
Donaldson A. prospector, Norseman
Donaldson C. clerk, Forrest av. Bunbury
Donaldson Chas. Albany
Donaldson D. frmr. Muchea
Donaldson D. pearler, Broome
Donaldson David, caretkr. Sutherland st. Kalg
Donaldson Davd. C. Bldr. City htl. 1 Piesse st. Bldr
Donaldson F. G. Spencer st. Bunbury
Donaldson Hy. 8 Marquis st. Perth
Donaldson Hy. S. P. Leake st. Pepper
Donaldson J. contr. N. Dandalup
Donaldson Jno. miner, Jourdie Hills
Donaldson Jno. L. 148 Brown st. E. Perth
Donaldson Kennedy A. const.Marvel Loch
Donaldson Misses, drssmkrs. 150 Brown st. E. Perth
Donaldson Mrs. E. 149 Lewis st. Lamington Heights
Donaldson Mrs. E. 156 Lake st. Perth
Donaldson Mrs. M. Bay rd. Claremont
Donaldson Robt. 28 Piesse st. Boulder
Donaldson Thos. W. store, Kellerberrin
Donaldson Venice, 35 Carnac st. Fremntle
Donaldson Wm. 164 Collins st. Piccadilly
Donaldson Wm. Sth. Kalgoorlie htl. Salisbury rd. Kalg
Donaldson Wm. R. 134 Park st. Subiaco
Donath Wm. 105 Tate st. Leederville
Donath Wm. H. mgr. Jones' Shoe Stores, 608 Hay st. Perth
Doncon E. farmer, Timaru, Beverley
Doncon Mrs. Arnold Park
Doncon Robt. C. Beverley
Done Arth. J. 21 Shaftesbury st. L'dvlle
Done Wm. S. 236 York st. Sub
Donegan Albt. Toodyay
Donegan Ernst. A. 63 Rupert st. Subiaco
Donegan Frank, Raglan rd. N. Perth
Donegan George, farmer, Toodyay
Donegan Geo. L. 97 Raglan rd. N. Perth
Donegan Mrs. Thomas, Toodyay
Donegan T. J. Victoria hotel, Toodyay
Donegan William, Toodyay
Donelly Chas. Southern Cross
Doney Archd. hairdr. & tob. Woolgar
Doney Francis, fruiterer & confcr.Woolgar
Doney J. T. farmer, Narrogin
Doney V. fmr. Mullewa
Dongan Jas. stn. mgr. Corrigin
Donkin Robt. miner, Trafalgar

Donleavy Mrs. Louisa, Carnarvon
Donley Jas. Darkan
Donley Richd. 48 Clancy st. Bldr
Donnan Harold, farmer, Tammin
Donnan Jno. 83 North ter. Boulder
Donnan Ralph, farmer, Tammin
Donnan Wm. farmer, Tammin
Donnell Miss E. dir. Free Kindergarten, 160 Pier st. Perth
Donnell W. L. R. frmr. Tammin
Donnellan Rev. Anthny. New Norcia
Donnelly B. miner, Mt. Ida
Donnelly B. F. acct. W.A. Bank, Leonora
Donnelly Bernard, prospector, Copperfield
Donnelly E. B. sec. F. M. Union, Bulong
Donnelly J. Christr. York st. Nth. Perth
Donnelly J. A. Melville htl. Yalgoo
Donnelly Jas. 87 Bourke st. Piccadilly
Donnelly Jas. dairy, Sth. Bldr
Donnelly Jas. leaseholder, Copperfield
Donnelly Michl. J. ldg. hse. 49 Short st. E. Perth
Donnelly Miss B. trained nurses' home, 65 Hill st. E. Perth
Donnelly Mrs. E. Newcastle rd. Mid. Jctn
Donnelly Peter, 7 Walcott st. N. Perth
Donnelly T. H. med. pract. 8 Brookman st. Kalg. & Bldr
Donnelly Thos. farmer, New Norcia
Donnelly W. fettler, Narrogin
Donnelly Wm. rly. empl. Wagin
Donnes Cornelius, 18 Vivian st. Boulder
DONNES J. M. accountant, commission, customs, insurance, shipping, indent & general agent, Broome. See advt
Donnolly James, miner, Mt. Ida
Donnolly Mrs. M. 11 Victoria st. Perth
Donnolly Robt. J. bskt. & pram. mfr. 20 Cntrl. arc.; p. r. Walcott st.Mt.Lawley
Donnybrook Agric. Soc. Donnybrook
Donoghue Stephen, Boulder rd. Kalgoorlie
Donoghue T. pstmstr. Busselton
Donohoe M. newsagt. Broad Arrow
Donohoe Walter L. btchr. Eighth av. Maylands
Donohue Jas. 86 Kimbrly. st. Leedervlle
Donohue Jno. 6a, Davis st. Bldr
Donohue Jno. journalist, Hamilton st.Bldr
Donohue John, rly. emp. Moonyoonooka
Donohue Mrs. E. 28 Carr st. Perth
Donohue Mrs. E. grcr. 99 Hopkins st.Bldr
Donohue Mrs. K. confr. & café, 47 Stirling st. Perth
Donohue Thos. fettler, Bulla Bulling
Donough F. Holland st. Frmtle
Donovan & Overland, mfctg. jewellers, Otley pl. off Murray st. Perth
Donovan A. fmfr. Wyalcatchem
Donovan Alfd. V. prod. mcht.Osborne Pk
Donovan Chas. A. 65 Chester st.Chesterfld
Donovan Cornls. V. 72 Lake st. Perth
Donovan Danl. Davidson st. Kalg
Donovan Danl. W. Bldr. No. 1 Lse. Bldr
Donovan David, Hare st. Mullingar
Donovan Dennis, miner, Pingin
Donovan Edwd. 286 Hamersley rd. Sub
Donovan Edwd. L. 46 Clarence st. Highgate Hill
Donovan Fredk. J. 184 York st. Subiaco
Donovan G. T. dentist, Fitzgerald st.; p. r. Duke st. Northam
Donovan J. storekeeper, Norseman
Donovan Jas. Harrow st. Bayswater
Donovan James, jun. sec. Augusta Rds. Bd. Karridale
Donovan Jas. miner, Oroya E. Lse. Hill End
Donovan Jas. G. Quarry st. Fremntle
Donovan Jas. H. 86 Rly. par. W. Perth
Donovan Jerem. Bindaring par. Osborne
Donovan Jerem. fettler, Broad Arrow
Donovan Jno. 248 Albany rd. Vict. Pk
Donovan Jno. Beach rd. Bunbury
Donovan Jno. F. 15 Rowland st. Subiaco
Donovan Jos. E. (D. & Overland), 8 Altona st. W. Perth
Donovan Jos. W. 22 Newcastle st. Perth
Donovan M. blacksmith & wheelwright, 196 Egan st. Kalgoorlie
Donovan M. J. Broomehill
Donovan Michl. grcr. 334 Albany rd. Vict. Pk
Donovan Miss A. N. in chg. Missionary dept. Market st. Frmtle
Donovan Miss K. ref. rms. Swanbourne ter. Cott
Donovan Miss T. Field st. Mt. Lawley
Donovan Mrs. C. K. tchr. Barrabupp
Donovan Mrs. E. Oxford st. Mt. Haw
Donovan P. James, Cunderdin
Donovan Rchd.clearing ctr.Three Springs
Donovan Richd. H. dairyman, Main st. Osborne Park
Donovan Stephen B. Cunderdin
Donzel Hy. 11 Cowle st. Perth
Doody Jas. G. Pirie st. Boulder
Doody Jos. 142 Lake st. Perth
Doody Patk. 8 Pirie st. Boulder
Dooey Wltr. J. Balfour st. Kalg
Doohan Wm. frmr. Morbining
Dook Mrs. C. L. 406 Beaufort st.Hgt. Hll
Doolan A. fruitr. Holyoake
Doolan James, farmer, Crooked Brook
Doolan John, Rly. cres. Queen's Pk
Doolan Michl. Rly. par. Cannington
Doolan Miss C. Dardanup
Doolan Miss M. Forrest av. S. Bunbury
Doolan P. junr. carpenter, Geraldton
Doolan Patrick, senr. Geraldton
Doolan Thos. W. Bay st. Fremantle
Doolan Wm. 47 Albany rd. Vic. Pk
Doolette's Trng. Stbl. 285 Dugan st. Kalg
Doolette Archd. S. mason, Wagin
Doolette D. L. mine owner, 81 St. Geo. ter. Perth
Dooley Michl. 26 Francis st. Sub
Dooley Mrs. E. bdg. ho. 488 Hay st.Perth
Doonan Graham (mgr. Corden & Co. Propy. Ltd.); p. r. Mary st. Claremont
Doonan Jas. frmr. Koolberin
Doonan Jas.B.Victoria st.Cottesloe Beach
Doonan Mrs. M. J. Hamilton st. Plymp.C
Doonan Mrs. R. Mary st. Claremont
Doran Albt. E. 24 Dudley st. W. Perth
Doran Jas. H. 135 James st. Perth
Doran Geo. D. Wntwrth. st. Cottsloe.Bch
Doran Hy. J. 126 Lake st. Perth
Doran Jas. T. Boundary rd. Maylands
Doran Michl. Balydon
Doran Mrs. A. nurse, 126 Lake st. Perth
Doran Mrs. E. Geraldton
Doran Mrs. J. T. New Bond st.Mid.Junct
Doran Patk. carter, Meekatharra
Doran W. A., J.P. Tel. Stn. Eucla
Dorance J. tailor, & wine saloon, Fitzgerald st. Northam; p. r. Forrest st
Dore C.H.mgr. Arthur River stn.Carnarvn
Dore Harold, Venn st. Peppermint Gro
Dore Jno. E. 22 Palmerston st. Perth
Dore Mme. M. Venn st. Peppermint Gro
Doré Philip, Venn st. Peppermint Grove
Dore Thomas, teamster, Mulline
Dorham John, Frederic st. Midland Junct
Dorham Richd. J. Frederick st. Mid. Jnct
Dorleac Miss A. 39 Lord st. Perth
Dormer Leonard W.23 Newcastle st.Perth

Dorn C. R. frmr. Narrogin
Dorn Chas. R. blksmth. Kukerin
Dornan Fredk. E. grcr. South ter.; p. r. 164 Alexander rd. Fremantle
Dornan Jno. 15 Walker st. Chesterfield
Dornan Wm. 141 Wellington st. Perth
Dorney Arthur H. 179 Colin st. Perth
Dorney Chas. H. saddler 143, p. r. 414, William st. Perth
Dorough Mrs. bdg. ho. Kalamunda
Dorph-Petersen Erik,58 Russell st.Vict.Pk
Dorrington & Salmon, frmrs. Serpentine
Dorrington Davd.115 Monger st.Leedervle
Dorrington Ernest S. 4 Austin st. Subiaco
Dorrington Louis, Morrell st. Northam
Dorrington Mrs. E. Morrell st. Northam
Dorrington R. J. farmer, Pinjarrah
Dorris Henry, Albany
Dorward J. L. Royal Ophir Pleasure Boat Co. Esplanade, Perth
Doscas Ernst. A. pearler, Sharks Bay
Doscas Jno. P. John st. Cottesloe
Dose William, mine owner, Peak Hill
Dostine Jos. H. Sophia st. Mid. Junction
Doubikin Frank, 22 Leeder st. Leederville
Doubikin Hnry. W. bldg. contr. Waroona
Dougall Jno. Cue
Dougall Saml. S. analytical chemist, 747 Hay st.Perth; p.r. Egham rd. Vic. Park
Dougherty J. Bourke st. Piccadilly
Dougherty Jas. frmr. Dulbelling
Dougherty Jno. frmr. Dulbelling
Doughney Arth. H. 286 Piccadilly st. Piccadilly
Douglas Bros. fruit gwrs. Kalgan Riv
Douglas A. W. Boyerine, Woodanilling
Douglas Capt. Albert E. Albany
Douglas Albt. E. 64 Marmion st. Plymptn
Douglas Alexr. H.Kenny st.Cottesloe Bch
Douglas Alfred, Albany
Douglas Arth. 66 Carnac st. Fremantle
Douglas Arthur, Suburban rd. S. Perth
Douglas Chas. Suburban rd. S. Perth
Douglas Chas. B. Gordon st. Northam
Douglas Chas. W. 201 Piesse st. Boulder
Douglas Clement, Albany
Douglas David, bldr. Burbanks
Douglas David. 226 Macdonald st. Kalgrlie
Douglas E. E. fruit gwr. Kalgan Riv
Douglas Ernst. A. 17 Glendower st. Perth
Douglas Fred A. L. farmer, Woodanilling
Douglas Fredk. Esperance
Douglas G. B. prospector, Norseman
Douglas Geo. Boundary st. Kalgoorlie
Douglas Geo. miner, Errol's Find
Douglas Godfrey, engine driver, Hopetoun
Douglas H. Tammin
Douglas H. A. tchr. Gingin Brook
Douglas H. B. sec. Mech. Inst. Albany
Douglas Hny. farmer, Wardering Lake
Douglas Hy. (Murley & D.), Ngarming
Douglas J. R. Denmark
Douglas Jas. 160 Bagot rd. Subiaco
Douglas James, Esperance
Douglas Jas. T. farmer, Wardering Lake
Douglas Jno. 26 Rathay st. Vic. Pk
Douglas Jno. S. prospector.Parkers Range
Douglas Jos. farmer, Wardering Lake
Douglas Jos. L. Whitfield st. W.Guildford
Douglas M. H. J. farmer,Wardering Lake
Douglas Mrs. C. Guildford rd. Belmont Pk
Douglas Mrs. E. Katanning
Douglas Mrs. N. drsmkg. sch. 849 Hay st. Prth
Douglas Mrs. N. 21 Bennett st. E. Perth
Douglas Neil (chief traffic mgr. Rlys); p. r. Forrest st. Peppermint Grove
Douglas R. guard, Collie
Douglas R. miner, Brown Hill
Douglas Richd. N. 4 Salvado row, E.Prth
Douglas Robt. engine driver, Hill End
Douglas Robt. farmer, Northampton
Douglas Roy, 161 Hubble st. Plympton
Douglas Roy O.case mkr.34Cliff st.Frmtle
Douglas Thos 143 Brisbane st. Perth
Douglas Thompson, grcr. 133 Albany rd. Vic. Pk
Douglas W. A. const. Williams
Douglas W. S. farmer, Katanning
Douglas Wm. 243 Bulwer st. Perth
Douglas Wm. Stone st. S. Perth
Douglas Wm. sen. ship owner, Albany
Douglas Wm. sen. Kalgan Riv
Douglas Wm. G. Queen st. Claremont
Douglas Wm. K. 381 Dugan st. Kalg
Doupe Mrs. M.Lake View lease,Kamballie
Dourich Jno. frmr. Mullalup
Douse Jno. gdnr. Spearwood
Douse Jno. fruit gwr. Maida Vale
Douse Mrs. E. 257 Piccadilly st. Piccadilly
Douse Wm. fruit gwr. Maida Vle
DOUST & SON, H. land, stock & commission agents & general merchants, Bridgetown. See advt
Doust Alfred, farmer, Bridgetown
Doust Alfred, sheep farmer, Hill River
Doust Amos, frmr. Hester
Doust C. E. farmer, Bridgetown
Doust C. I. farmer & sec. Warren Roads Board, Balbarrup
Doust C. R. farmer, Bridgetown
Doust Clarence, farmer, Deeside, Balbarrup
Doust Clarence, Keane st. Cottsl. Bch
Doust Francis, forest ranger, Bridgetown
Doust Frank W. frmr. Balbarrup
Doust Fred, Keane st. Cottesloe Beach
Doust Fredk. C. 52 John st. Frmtle
Doust Geo. Esperance
Doust Geo. junr. Esperance
Doust Harry, Mason st. Cottesloe Beach
Doust Henry T. farmer, Bridgetown
Doust Isaac J. mail contr. Toodyay
Doust James, farmer, Cuballing
Doust Matthew, Toodyay
Doust Matt. J. frmr. Balbarrup
Doutch Henry J. 12 Simpson st. Perth
Dover Ralph Y. gdnr.Stirling rd.Claremnt
Dover Robt. store, Shenton rd. Claremont
Dovey Fredk. Albert st. Victoria Park
Dovey Geo. J. miller, York
Dovey Harold F. G. drsmkr. 171 Albany rd. Vic. Pk
Dow Christr. Ora Banda
Dow Geo. M. confr. 287 Wm. st. Prth
Dow Hugh, 9 Norfolk st. N. Perth
Dow Mrs. A. 55 Forrest st. N. Perth
Dow Wm. 18 Rly. par. Leederville
Dowd Dvd. Irwin st. Mid. Jnct
Dowd Edmund, miner, Peak Hill
Dowd Francis Geo. fmr. Balbarrup
Dowd Harry, farmer, Wagerup
Dowd T. prosp. Fields Find
Dowdall Stephen J. Cannington
Dowdell Jas. pndkpr. Drake st. Bayswater
Dowdell Wm. farmer, Tenterden
DowdellWm.G.poul.far.Gledhow st.Albany
Dowden Bros. graziers, Mt. Magnet
Dowden Chas. G. & Fredk. Challa stn. Paynesville
Dowden Arth. A. tobacnst. City markets, South ter. Fremantle; p. r. 5 Lilly st. Bcnsfld
Dowden Harry, miner, Broad Arrow
Dowden Mrs. Bunbury
Dowding Chas. Frederick st. Belmont Pk
Dowding Wm. E. sddlr. 391 Hay st. Sub

Dowdy Mrs. E. lndry. Wagin
Dowell J. farmer, Busselton
Dowell J. W. farmer, New Town
Dowell Jno. S. Egham rd. Victoria Park
Dowell Jos. gardener, Armadale
Dowell Jos. R. carptr. Bedfordale
Dower Alfd. 81 North ter. Boulder
Dower Arth. King st. Leederville
Dower Fras. 35a, Leviathan st. Bldr
Dower Jos. 155 Wellington st. Perth
Dower Mrs. C. (off) Carrington st. Frmtle
Dower Robt. Hughes Est. Frmtle
Dower Saml.J.dlr.14 Ebsworth st.Norwood
Dower Wm. E. 86 Millen st. Boulder
Dowerin Rds. Bd. Dowerin
Dowerin Trading Co. storekprs. Dowerin
Dowie David, frmr. Dwalganup
Dowie J. librarian, Kanowna
Dowie Jas. (Adams & D.), Parkerville
Dowie Jas. frmr. Dalwallinu
Dowie Kenneth, Mosey st. Mt. Haw
Dowinton Edwd. R. 52 Cheriton st.E.Prth
Dowkins Miss, tchr. Mummballupp
Dowle Mrs. M. 74 South st. Fremntle
Dowley Edmund P. pol. magistrate, The Terrace, Fremantle
Dowley Geo. miner, Greenbushes
Dowley Jas. E. P. frmr. Greenbushes
Dowling Edwd. J. Boundary rd. Mid.Jctn
Dowling J. W. store, & p.m.Popanyinning
Dowling Jas. 26 Agnes st. Beaconsfield
Dowling Jno. Brisbane st. Brown Hill
Dowling Jno. 92 Hensman rd. Subiaco
Dowling Leonard G.149 Onslow rd.Subiaco
Dowling Martin, King st. East Coolgardie
Dowling Mrs. N. Ocean rd. Cottsl. Bch
Dowling Thos. pltry. fmr. Beechboro' rd. Beechboro'
Dowling Thos. J. Forrest st. Cottsl
Down Cuthbert W. cyanider, Desdemona
Down Geo. Hare st. Piccadilly
Down James, Ord st. Claremont
Down Jno. 71 Forrest st. N. Perth
Down Lewis, Stuart st. Bayswater
Down Wm. carrier & frmr. Wickepin
Downe W. J. clerk, Katanning
Downer Hny. W. Govt. supvsr.Palmerston st. Cottsl. Bch
Downer J.H. branch mgr. A.S.S. Co. Albny
Downes G. T. & W. farmers, Dongarra
Downes Alderwin E. frmr. Dongarra
Downes Foster, repairer, Kalamunda
Downes Geo. frm. mgr. Naraling
Downes J. J. First av. Maylands
Downes M. B. wtchmkr. & jewllr. Albany
Downes Micah, Geraldton
Downes Mrs. Louisa, Swan st. Guildford
Downes Robt. H. B. archt. 42 Ct. George's ter.; p. r. 4 Outram st. Perth
Downes Saml. T. 152 Duke st. Plympton
Downes Simon, prospector, Ballagundi
Downes T. G. printr. Stephen st. Bunbury
Downes Waltr. Brockman rd. Mid. Jnct
Downes Wm. 20 Cecil st. Highgate Hl
Downes William (G. T.& W. D.).Dongarra
Downes Wm. 266 Piccadilly st. Piccadilly
Downes Wm. Ravensthorpe
Downes Wm. H. miner, Medindie hill, Brown Hill
Downey F. W. Ravensthorpe
Downey Jas. Bldr. Jnct. lse. Bldr
Downey Jas. Swan st. Cottesloe Beach
Downey Jas. F. Randwick st. Mt. Haw
Downey Jas. H. H. Wellaton st.Mid.Junct
Downey Jn. Hannan's Cnsl. lse. Wmstn
Downey Michl. Burlong rd. W. Nrthm
Downey Michl. C. 20 Stuart st. Perth
Downey Mrs. E. nurse,Hamilton st.Bouldr
Downey Thos. Hamilton st. Boulder
Downey Wm. H. fmr. Waddington
Downey Wm. J. fmr. Waddington
Downie Arth. T. 2 May st. Perth
Downie Ernst. H. Pitt st. Kalg
Downie Malcolm, draper, Leonora
Downie Mrs. M. bdg. ho.480 Hay st.Perth
Downie Mrs. M.M.121 Collins st.Piccadilly
Downie Mrs. M. P. 115 Cheetham st. Kalg
Downie Robt. J. stn. mstr. 161 Mandurah rd. Beaconsfield
Downie T. frmr. Malyalling
DOWNING & DOWNING, barristers & solicitors, T. & G. chambers, 39 St. George's terrace, Perth (Henry Percy Downing, public notary & commissioner for all Australian states & New Zealand; Algernon Chamney Downing, commissioner for W. A. & Victoria)
Downing Alfd. Walter st. Kalg
Downing Algernon Chamney (Downing & Downing); p. r. Esplanade, S. Perth
Downing Chas. Ora Banda
Downing Chas. W. 28 Jenkin st. Bensfld
Downing F. G. Laverton
Downing Henry P. (D. & D.), vice-consul for Greece, 37 St. George's ter. Perth; p. r. Suburban rd. Sth. Perth
Downing Jas. More, 101 Francis st. Perth
Downing Jno. Cyril st. W. Guildford
Downing Jos. Lake View & Bldr. Jnct. lease, Bldr
Downing Mrs. K. 15 Palmerston st. Perth
Downing Mrs.M.A.Stuart st.Cottesloe Bch
Downing R. W. Meckering
Downing Stephen, Stephen st. Guildford
Downing Sydney A. carrier, 4 Forrest st. Bldr. City
Downing Wm. 113 Hopkins st. Bldr
Downing Wm. E. Stuart st. Cottesloe Bch
Downs —, frmr. Mullalyup
Downs Chas. Wildon st. Mid. Junct
Downs Edwd. M.engr.29 Duke st.Plymptn
Downs Jas. Boundary st. Kalgoorlie
Downs Jas. Swan str. N. Fremantle
Downs Thos. Nth. Beach rd. Mt. Haw
Downs Wm. R. san. cntr.Third av.Maylds
Downsborough A. fettler, Tuckanarra
Downsborough Fred, 16 Adelaide ter.Perth
Downwall Phil. acct. Sandstone
Dowsett Chas. H. grcr. 36 View st.N.Prth
Dowsett Geo. sheep farmer, Wandering
Dowsett Jno. Wandering
Dowsett Samuel L. farmer, Wandering
Dowsett Walter C. Farnley st. Mt. Lawley
Dowsett Wm. farmer, Norrine, Wandering
Dowson Harold C. Fraser st. Claremont
Dowson Parkin, grngrcr.Vivian st.Boulder
Dowson Seymour, Waylen st. Guildford
Doxey Wm. Assoc. Nthrn. lease, Bldr
Doye Mrs. Edith. Whitfield st.W.Guildfrd
Doyle Bros. fmrs. E. Yorkrakine
Doyle Aidan L. 31 Mary st. Highgate Hill
Doyle Alfd. 362 Newcastle st. Perth
Doyle Arth. Erlistoun
Doyle Bernard, Albany
Doyle Cyprian, 27 Nth. ter. Bldr
Doyle Danl. J. 38 King st. Bldr
Doyle Francis W. miner, Trafalgar
Doyle Geo. H. Ivanhoe st. W. Guildford
Doyle Hy. carptr. Collie
Doyle Herbt. E. Charles st. Northam
Doyle Sergt.-Maj. J. Rhodes st. Kalg
Doyle J. T. Albany
Doyle James, farmer, Nabawah
Doyle Jas. 98 McCourt st. Leederville
Doyle Jas. 255 Roe st. Perth

Doyle Jas. Widgiemooltha htl. Widgiemooltha
Doyle Jno. blacksmith, Edjudina
Doyle Jno. fmr. Wonnerup
Doyle Jno. Mt. Magnet
Doyle Jno. 81 Oroya st. Boulder
Doyle Jos. 53 Hubble st. Plympton
Doyle Jos. F. 13 Vic. rd. Fremantle
Doyle Michl. farmer, Mt. Erin Siding
Doyle Mrs. 105 Lake st. Perth
Doyle Mrs. storekpr. Kunanalling
Doyle Mrs. Mary, Widgiemooltha
Doyle Mrs. R. A. strkpr. Spencer st. S. Bunbury
Doyle Nurse Annie, priv. hosp. Wickepin
Doyle Peter, 15 Lane st. Kalg
Doyle Peter, mgr. Nat. Bk. Williams
Doyle Rice H. 55 Levthan. st. Bldr. City
Doyle Thos. Hutt st. Northam
Doyle Thos. J. 168 Attfield st. Bensfld
Doyle V. National htl. Kookynie
Doyle Wm. 17 Shearer st. Highgate Hl
Doyle Wm. B. hdmstr. Christian Bros. Schl. High st. Frmtle
Doyle Wm. H. 61 King st. Boulder
Doyle Wm. L. 363 Newcastle st. Perth
Drabble Bros. farmers, Marradong
Drabble Geo. frmr. Goomalling
Drabble Geo. paintr. off 50 Francis st. Perth; p. r. 34 Clifton st. N. Perth
Drabble Jas. H. 88 Piccadilly st. Piccadilly
Drabble Walter, J.P. ironmonger, Bayview ter. Claremont
Drabble Wm. Rt. pntr. Bay View ter.; p. r. Chatsworth ter. Claremont
Dracopolis Michl. fsh. shp. 145 James st. Perth
Dracopulos Nichls. (D. & Black), 280 Hannan st. Kalg
Draffen Francis, 43 Johnston st. Bldr
Draffin D. Carnarvon
Draffin Edwd. 286 James st. Perth
Draffin R. C. acct. Dalgety & Co. Carnarvon
Draffin W. farmer, Meckering
Draffin Wm. 34 Dwyer st. Boulder City
Draffin Wm. J. (mgr. Joyce Bros. Ltd.), Henry st.; p.r. 19 Packenham st. Frmntle
Drage Brothers, farmers, Forrest Hill
Drage Ethel M. Effiedale, Forrest Hill
Drage Etheridge, stn. owner, Northampton
Drage F. B. Geraldton
Drage Geo. senr. miner, Day Dawn
Drage Geo. jun. miner, Day Dawn
Drage H. Ross, stn. owner, Northampton
Drage Jas. chf. eng. Ivnhoe. G. Corp. Bldr
Drage Jos. E. (D. Bros.), Forrest Hill
Drage Jos. H. frmr. Northampton
Drage Mrs. J. 76 McMillan st. Vic. Pk
Drage Thos. stn. owner, Northampton
Drage Thos. A., J.P. (D. Bros.), Forrest Hill
Drage William J. sheep farmer, Northmptn
Draggett North O. Armadale rd. BelmontPk
Drake Albt. Ivor, p.m. Merredin
Drake Fredk. fmr. Parkerville
Drake Hugh O. 109 Douro rd. Chesterfield
Drake Jno. miner, Nullagine
Drake Jno. Geo. Merredin
Drake Jno. J. 162 Wm. st. Perth
Drake-Brockman Edmnd. A. (solr.), Ellesmere rd. Mt. Lawley
Drake-Brockman F. Allan, grazier, Balbarrup
Drake-Brockman Mrs. A. Malabine, Northm
Drakeford Nurse, priv. hosp. 66 Claisebrook rd. E. Perth
Drakesbrook Roads Board, Waroona
Dransfield Nurse, priv. hosp. Wagin
Dransfield Bart. miner, Collie
Dransfield Miss F. bdg. ho. 1074 Hay st. Prth
Draper A. W. Beverley
Draper Alick, frmr. Dinninup
Draper Arth. frmr. Dinninup
Draper Aubry. O. frmr. Dinninup
Draper C. V. Bridgetown
Draper Chas. Glen Iris
Draper Clarence, frmr. Dinninup
Draper Fredk. 104 Hubble st. Plympton
Draper G. H. Indry. 24 Charles st. Mt. Haw
Draper Geo. (Harris & D.), Spencer st. Bunbury
Draper Geo. T. grazier, Dinninup
Draper Jas. frmr. Bridgetown
Draper Jas. R. graz. Dinninup
Draper Jas. T. teacher, Meekatharra
Draper Raymond, frmr. Dinninup
Draper Robt. 71 Canning rd. Plymp
Draper Thos. Percy, K.C. (Parker & Parker); p. r. 8 King's Park rd. Perth
Draper Wm. A. Beverley
Draper Wilfred, frmr. Dinninup
Dray Arth. light ho. kpr. Rockingham rd. Coogee
Dray Harry, 381 Beaufort st. Highgate Hill
Dray MissN. Indry. Perth-Frmtle. rd. Cottsl
Dray Mrs. M. 189 Holland st. Frmtle
Dray Thos. Cook st. Nedlands Pk
Drayne Rev. Dean J. (R. C.), Mullewa
Drayton John A. 15 Gerald st. Highgate Hill
Drayton Wm. 8 Park st. Nth. Perth
Drayton Wm. E. 277 Barker rd. Subiaco
Drechsler Jos. btmkr. 144-6 Rokby. rd. Sub
Dreghorn Jas. 140 Bagot rd. Sub
Dreghorn Jas. frmr. N. Morawa
Drennan David, 88 Quarry st. Fremantle
Drew & Lang, frmrs. Yelbeni
Drew, Robinson & Co. mchts. Albany & branches
Drew Archd. F. (D. & Lang), Yelbeni
Drew B. Peak Hill
Drew Con. J. Grand htl. & rly. ref. rms. Mt. Magnet
Drew Elsie J. mail recr. Yelbeni
Drew Frank, lsehldr. Galanintha
Drew Geo. F. 389 Bagot rd. Subiaco
Drew Hy. E. dry. pro. 30 Vine st. N. Prth
Drew Hy. H. 87 Hanbury st. Kalgoorlie
Drew Hon. John M., M.L.C. (Col. sec.); p. r. 40 Colin st. Perth
Drew Mrs. H. 189 Hanbury st. Kalg
Drew Mrs. M. Yelbeni
Drew T. W. frmr. Northampton
Drew Vernon W. 96 Nicholson rd. Subiaco
Drew W. auctnr. Katanning
Drew Wm. (D. & Lang), Yelbeni
Drew Wm. 96 Nicholson rd. Sub
Drewery Hy. L. Crawford rd. Bayswater
Drewry Edwd. O. inspr. pol. Fitzgerald st. Northam
Drewry Geo. York st. Maylands
Drews August, 26 Smyth rd. Sub
Drever Fredk. dairy, Inkpen st. Northam
Driffield Dixey H. Bertie st. Guildford
Drinan Jno. miner, Ida H
Drinkwater Chas. East st. Maylands
Driscoll Bros. storekprs. Harvey
Driscoll Bert, mgr. Drapery & Boot Co. Harvey
Driscoll Humphrey, miner, Sandy Crk
Driscoll Jerome, Montreal st. Fremantle
Driscoll Jno. miner, Ida H
Driscoll M. fettler, Dongarra
Driscoll Tim. frmr. Mullewa
Driscoll Wm. Golden Pike lease, Bldr
Driscoll Wm. H. 630 Murray st. Perth
Driver Albt. 277 Mueller rd. Subiaco
Driver E. C. Albany

Driver Fredk. G. 211 Stirling st. Perth
Driver Harry, strkpr. Albany
Driver Jas. Derby rd. Sub
Driver Jno. H. 30 Short st. E. Perth
Driver Mrs. A. 55 Nash st. E. Perth
Driver R. butcher, Producers' Open mkts. 30 Stirling st. E. Perth
Driver Reynolds, mgr. Millar's, Yarloop
Drock Cecil A. 54 Cheriton st. E. Perth
Dromey Michl. frmr. Gunyidi
Drown Richd. J. 262 Piccadilly st.Piccadly
Drug Supply Co. Ltd. chemists, 121 Hannan st. Kalgoorlie
Drummall W. orderly, Hosp. Menzies
Drummond & Co. J. M. prod. merchs. 822 Hay st. Perth
Drummond —, 546 Hannan st. Kalg
Drummond Alex. acct. Assoc. Nthrn. Blocks W. A. Ltd. Bldr
Drummond Arth. S. asst. stn. mstr. Doodlakine
Drummond David, 149 Macdonald st. Kal
Drummond Fredk. N. (D. Bros.), 35 Havelock st. Perth
Drummond G. L. H. landowner, Balbarrup
Drummond Geo. frmr. Boyup Brook
Drummond Geo. Sayer st. Mid. Junct
Drummond H. Carnarvon
Drummond H. W. frmr. Coomberdale
Drummond Jas., J.P. grazier, Yere Yere, Dandarragan
Drummond Jno. repairer, Muchea
Drummond Jno. 24 Rowland st. Sub
Drummond Jno. M., J.P. (Drummond & Co.), Irvine st. Peppermint Grove
Drummond Maurice B. 21 Hooper st.Perth
Drummond Norman C. North st. Mid.Jnct
Drummond Robt. 186 Sewell st. Plympton
Drummond Wm. fmr. Narngulu
Drummond Wm. W.1030 Wellgtn. st.Prth
Drury Alfd. T. Kimberley av. Ldrville
Drury James, farmer, Kellerberrin
Drury Jno. (mgr. Macrow & Sons), Collins st. Piccadilly
Drury Isaac J. Buckland st. Northam
Drury Jos. E. Albert st. Vic. Pk
Drury Thos. farmer, Kellerberrin
Dry Alfd. W. 254 Beaufort st. Perth
Dryburgh Jas. Buller st. Kalg
Dryden Miss, Mt. Ida
Dryden Mrs. J. Shaw st. Coolgardie
Dryer Geo.W.bldr. Carrington st.Claremnt
Dryer Jno. bootmkr. Broad Arrow rd. Kal
Drynan Geo. Waroonga rd. Claremont
Drysdale Mission Stn. (Rev. W. Altimira, supt.), Derby
Drysdale Alex. contr. Central av. Maylnds
Drysdale Geo. const. Marble Bar
Drysdale J. J. fmr. Arthur River
Drysdale Robt. Mc. Rockton rd.Claremont
Drysdale Simon, mill foreman, Balbarrup
Drysdale Wm. mine mgr. Collie
Duane M. frmr. Cunderdin
Duball Fdk. grcr.104 Grosvenor rd.N.Prth
Dubber Alfd.trainer,Fitzroy rd.BelmontPk
Dubberlin Benj. W. 27 Sewell st.Plympton
Dubberlin Edw. H. D. Rl. par. Mt.Lawley
Dubberlin Mrs. A.drap.83 Canng. rd.Plym
Du Boulay Arth. H., J.P. solictr.Geraldton
du Boulay Howard H. com. agt. & sec. Rds. Bd. Mt. Magnet
Du Bulay F. H. Beverley
Ducas Albt. bdg. hse. kpr. Sandstone
Ducas Thos. P. bdg.ho. 462-64 Hay st.Prth
Ducas T. R. gdnr. Caversham
Ducat Albt. W. auct.56 William st.Perth; p. r. Marmion st. Cottesloe
Ducat Leslie T. Ferdinand rd.Nedlands Pk
Duce Gordon, farmer, Boyanup
Duce John, vine grower, Boyanup
Ducey Fenton, mail contr. Leonora
Ducie Hy. H. 109 Fitzroy st. Vic. Pk
Ducie Wltr. 60 Fremantle rd. Vic. Pk
Duck Fredk. 348 Egan st. Kalgoorlie
Duck H. farmer, Mt. Barker
Duck Hy. 132 Barker rd. Subiaco
Duckett Ernst. 24 Wade st. Perth
Duckham Jno. York
Duckham Mrs. M. 121 Hope st. Beaconsfld
Duckwood Jno. per. way, Cannington
Du Cloux L. G. A. supt. Col. Mut. 61 Market st. Frmtle
Ducrow Mrs. K. 116 Macdonald st. Kalg
Duddridge Jas. 38 Cardigan ter. Jolimont
Dude Jas. H Lynch st. S. Bldr
Dudgeon Robt. Howick st. Victoria Pk
Dudgeon Wm. Ora Banda
Dudley —, Nicholson rd. Sub
Dudley Edwd. frmr. Juandine
Dudley Frank, mine dep. Collie Burn
Dudley Hy. B. G.64 Kimberley st.Ldrville
Dudley Jas. frmr. Mt. Joy
Dudley Miss A. 115 Newcastle st. Perth
Dudley Richd. frmr. Mt. Joy
Dudley Thos. mariner, Broome
Dudley Thos. A. est. agt. 121 Barrack st. Perth
Dudley Wm. frmr. Southern Brook
Dudney Mrs. M. 87 Stone st. Perth
Dudney Mrs. M. 318 Sub. rd. Sub
Dudney William J. 33 Henry st. Subiaco
Due Mrs. F. Esperance st. Northam
Duence Richd. M. town clerk; p. r. Selby st. Northam
Duesbury Edwd. cordial mfr. Sandstone
Dufall Geo. C. pstmstr. Grass Valley
Dufall Jno. Walter st. Kalg
Du Feu Jas. P. ironworker, 38 Roe st. Perth; p. r. 355 Rokeby rd.
Duff Bros. bakers, Balfour st. Kalgoorlie
Duff & Cook, pprs. "Mercury," Merredin
Duff Alex. Wanderers Arms htl.Wandering
Duff Francis J. 2 Farley st. W. Perth
Duff Francis S. Forrest st. Frmtle
Duff Geo. A. Reserve st. Claremont
Duff Jas. L. Cannington
Duff Jno.J. (D.Bros.), Balfour st. Kalgrlie
Duff Mrs. E. 22 Mary st. Highgate Hl
Duff Mrs. E. M. bdg. ho.375 Hay st.Perth
Duff Mrs. J. 24 Mill st. Perth
Duff Peter, Burns st. Nth. Fremantle
Duff Thos. gdnr. Welshpool
Duff Thos. Merredin htl. Merredin
Duffel Wm. J. frmr. Glen Iris
Duffell & Sons, Jos. cork mchts. 332 Murray st. Perth
Duffell Harold V. 18 Altona st. Perth
Duffell Jno. J. (D. & Sons), 151 Bagot rd. Subiaco
Duffell Jos. (D. & Sons); p. r.136 Hamersley rd. Subiaco
Duffey Ernest. farmer, Balcatta.Wanneroo
Duff Michl. Eighth av. Maylands
Duffield Alfd. F. 58 Fremantle rd. Vict.Pk
Duffield Edwn. F. 180 Beach st. Fremantle
Duffield Fred. labourer, Pinjarrah
Duffield Guy, farmer. Dumbleyung
Duffield Harold F. 279 Perth st. Subiaco
Duffield Lewis L. Yandanooka
Duffield Mrs. S. E. 31 Dangan st. Perth
Duffield Wm. C. 71 Sewell st. Plympton
Duffner Mrs. C. Albany
Duffy Ambrose, Bendigo st. Boulder
Duffy Austin, rd. cntr. 121 Bagot rd. Sub

Duffy Barney, Britannia rd. Leederville
Duffy E. Peak Hill
Duffy Ernest,mkt.gdnr.Balcatta,Wanneroo
Duffy F. J.,J.P.sec.Roads Board,Wanneroo
Duffy Hy. mkt. gdnr. Wanneroo
Duffy J. F. rabbitproof fence, Yalgoo
Duffy Jarlath S. (Learmonth, D. & Co.), Alvan st. Mt. Lawley
Duffy Jas. John st. Nth. Fremantle
Duffy Jas. B. gdnr. Wanneroo
Duffy Jas. M. White Hart htl. Hunt st. Coolgardie
Duffy Jno. bdg. ho. 252 Wm. st. Perth
Duffy Joseph, prospr. Mt. Keith
Duffy Mrs. M. 266 Hay st. Sub
Duffy Patk. J. 361 Mueller rd. Sub
Duffy Philip G. 11 Heytesbury rd.Subiaco
Duffy Wm. Stuart st. Bayswater
Duffy Wm. gardener, Wanneroo
Duffy Wm. V. 109 Nicholson rd. Subiaco
Dugan Chas. mgr. Fed. Loan Off. 22 Burt st. Bldr
Dugdale A. E. frmr. Mungarin
Dugdale Richd. 8 Emerald Hill ter. Perth
Duggan G. & W. store, Merredin & Bruce Rock
Duggan D. J. guard, Merredin
Duggan Danl. M. 235 Dugan st. Kalg
Duggan Edwd. Burgess st. Mid. Junct
Duggan Frank P. newsagt. Merredin
Duggan G. E., J.P. (G. & W. D.),Merredin
Duggan J. frmr. Chittering
Duggan Jas. F. 20 Tuckfield st. Fremntle
Duggan Jno. Gt. Boulder lease, Boulder
Duggan Jn. J. Victoria av. N. Fremantle
Duggan Jno. P. 3 James st. Frmtle
Duggan M. p. m. Laverton
Duggan Mrs. E. Davies rd. N. Frmtle
Duggan Mrs. S. Fitzgerald st. Northam
Duggan Rody, miner, Greenbushes
Duggan Rev. T. B. (R.C.), princ. Christian Bros. College, Macdonald st. Kalg
Duggan Thos. P. frmr. Mokine
Duggan Wilfred, fmr. Dumbleyung
Duggan Wilfrd. N. frmr. Kukerin
Duggan Wm. const.30 Dugan st.Kalgoorlie
Duggan Wm. 12 Kerr st. Leederville
Duggan Wm. H. p. m. Bruce Rock
Duirs Thos. W. 81 Fitzroy st. Vic. Pk
Duke Albt. 215 Vivian st. Bldr
Duke Angus, hewer, S. Greenbushes
Duke Giles, 8 Ward st. Piccadilly
Duke Jno. Erlistoun
Duke Jno. 4 York st. Boulder
Duke S. M. Albany
Dukes Benj. C. 35 Holland st. Fremantle
Dulhi-Gunyah Orphnge. Argyle st.Vic.Pk
Dullard Herbt. T. 23 Shenton st. Perth
Dullard Louis J. 5 Chatsworth rd. High
Dullard Percy. 80 Chelmsford rd. N. Perth
Dulley Frank S. 54 Lyall st. Lamington
Dulley Jno. F. 85 Lewis st. Lamington
Duly G. battery mgr. Norseman
Dumbell Hy. Preston Point rd. Richmond
Dumble Arthur H. Attfield st. Fremantle
Dumbleyung Roads Bd. Dumbleyung
Dumbrell Thos. mine owner, Roebourne
Dumbrill Wltr. 89 Edward st. E. Perth
Dumont A. tinsmth. Malcolm
Dumsday —, frmr. Burracoppin
Dumsday Edgar H. est. agt. 747 Hay st. Perth
Dumsday Geo. est. agt. Jandakot East
Dumsday Geo. L. Bay View ter.Claremont
Dumsday Lawrence. acct. Surrey chbrs. 97 St. George's ter. Perth

DUN & CO. R. G. proprietors of the Mercantile Agency; 236 branches, R. H. Hall, mgr. 13 Howard st. Perth; & at Sydney, Melbourne, Adelaide, Brisbane, Wellington, Auckland, Christchurch, Dunedin, N. Z
Dunbar Chas. blksmth. Broome
Dunbar Alex. Alice Downs stn. Hall's Ck
Dunbar David, 48 Chaffers st. Boulder
Dunbar Ebbe (Simonsen & D.), 33 Forbes st. Perth
Dunbar Jas. P. 38 Shepparton rd. Vic.Pk
Dunbar Jno. J. Dale st. N. Fremantle
Dunbar Miss L. W. C. 48 Chaffers st. Boulder
Dunbar Murray R. 229 Pier st. Perth
Dunbar Robt. Railway siding, Subiaco
Dunbar Wm. 48 Chaffers st. Bldr
DUNCAN & CO. (H. G. Duncan; G. Duncan), house, land & estate agents, 27 Barrack st. Perth. Tel. 1993
Duncan & Huntley, carriage bldrs. 429 Murray st. Perth
DUNCAN LTD. D. F. sole agents Double "O" (Old Orkney & Royal Arms whiskies), Auldana wines, Anvil stout, 178 Murray st. Perth
DUNCAN PRESTON & CO. merchants & manufacturers' agents, 38 Mouatt st. Fremantle. See advt. Fremantle
Duncan —, Bunbury
Duncan Albt. 382 Bulwer st. Perth
Duncan Alfd. Central av. Maylands
Duncan Benjamin, 180 Duke st. Plympton
Duncan Chas. (D. & Huntley), 20 Onslow rd. Sub
Duncan Charles, farmer, Greenough
Duncan Chas. tributor. Yaloginda
Duncan Chas. A. Prth.-Fre. rd. Cottsl
Duncan David. farmer. Greenough
Duncan David F. 49 Outram st. Perth
Duncan Ernst. A. The Cres. Mid. Junct
Duncan Fredk. J. Powell st. Bldr
Duncan G. fmr. Wyalcatchem
Duncan Geo. 25 Attfield st. Fremantle
Duncan Geo. poultry frmr. Belmont av. Belmont Pk
Duncan Geo.P.cntr. 20 Chlmsfd. rd.N.Prth
Duncan Hy. orchardist & engnr.Bedfordale
Duncan Hugh G.Guildford rd. Belmont Pk
Duncan Jas. dairy, 19 Cecil st. Vic. Pk
Duncan Jas. Fire stn. Meadow st. Gldfd
Duncan Jno. 633 Edmund st. B'field
Duncan Jno. Reuben st. Beaconsfield
Duncan Jno. S. Sea View st. Beaconsfield
Duncan Jos. L. newsagt. 79a,Davis st.Bldr
Duncan Miss A. E. pstmstrss. Guildford rd. Belmont Pk
Duncan Miss Ettie, bdg. hse. kpr. Gwalia
Duncan Mrs. grazier. Greenough
Duncan Mrs. A. 59 Kennedy st. E. Perth
Duncan Mrs. C. Stafford st. Mid. Jnct
Duncan Mrs. D. 24 Union rd. Sub
Duncan Mrs. M. Roseberry av. S. Perth
Duncan Mrs. M. 384 Bulwer st. Perth
Duncan Robt. George st. Kalg
Duncan Robt. H. Rly. st. N. Fremntle
Duncan Robinson, President st. Kalg
Duncan Thos. Victoria av. Claremont
Duncan Thos. F. (supt. Rly. Interlocking Office), Roe st. Perth
Duncan Thos. P. prospector, Paynesville
Duncan Wm. 187 Brisbane st. Perth
Duncan Wm. First av. Maylands
Duncan Wm. Holmesdale rd. Mid. Junct
Duncan Wm. mine owner, Yerilla
Duncan Wm. Sylvester st. Coolgardie
Duncan Wm. H. H. 222 Roe st. Perth

Duncanson R. frm. mgr. Mt. Kokeby
Duncanson Robt. frm. mgr. Bally Bally
Dunkerton Jos. W. Moss st. Plympton
Dunckley Chas. indent agt. 162 William st. Perth; p. r. Walter st. Claremont
Dundas Roads Board, Norseman
Dundas Rev. David (Meth.), Katanning
Dundas Frank J. Davies rd. Claremnt
Dundas Geo. fruit grwr. Canning Mills
Dundas Jas. T. Milne st. Bayswater
Dundas Jno. 115 Hay st. Subiaco
Dundas Matthew, 22 Victoria rd.Fremantle
Dundas Richd. in chg. Meat Co. Charles st. Mt. Haw
Dundee Wm. 103 Hope st. Bensfld
Dunderdale A. Bakers Hill
Dunderdale Mrs. Beatrice,6 Park st.Subiaco
Duneen Jas. Hare st. Picc
Dungey E. B. mgr. "Advertiser," Moora
Dungey Frnk. M. detec. 70 Ward st. Picc
Dungey MissN.tea rms.Beach st.Cottsl.Bch
Dungey Mrs. F.Princes st.Cottesloe Beach
Dungey T. A. farmer, Roelands
Dunham Ernest, Wagin
Dunham Geo. frmr. Wooroloo
Dunham Geo. E. 159 Hope st. B'field
Dunham Herbt. gardener, Wooroloo
Dunham Louis J. farmer, York
Dunham Thos. W. Salisbury st. Clrmnt
Dunham Walter L. postal asst. York
Dunkel Geo. plumber, Davyhurst
Dunkerton J. W. mfg. jwlr. 63 Market st.; p. r. 108 Mary st. Frmtle
Dunkin Richd. fmr. Tenindewa
Dunkinson Alex. W. 230 Dugan st. Kalg
Dunkley A. H. const. Moora
Dunkley G. farmer, Capel
Dunkley Ira E. 4 Ethel st. Nth. Perth
Dunkley T. S. Transcontinental htl. Peel ter. Northam
Dunleavy Gordon, Federal rd. Bldr
Dunleavy Mrs. A. 39 Johnston st. Bldr
Dunlevie Thos. J.Woodward st.Coolgardie
Dunlop Rubber Co. of A'asia Ltd. King st. Perth
Dunlop Arth. M. 173 Ward st. Picc
Dunlop Chas. H. farmer, North Dandalup
Dunlop Davd.gunner,Swan st.N.Fremntle
Dunlop Jno. contr. Boulder Nth. Ext. Lease, Boulder
Dunlop Jno. 242 Dugan st. Kalg
Dunlop Mrs. J.19 Cambridge st.Leedervlle
Dunlop Wm. 302 Lord st. Perth
Dunmall H. C. clerk, Wandering
Dunn Bros. electroplaters & show stand mkrs. 294 Murray st. Perth
Dunn Bros. horse dlrs.434 William st.Prth
Dunn & Co. Ltd. carr. 169 St.Geo. ter.Prth
Dunn & Nicholls, btchrs. Dwellingup
Dunn A. supervisor P.W.D. Dowerin
Dunn Alex., J.P. fmr. & p.m. Kurrenkutten
Dunn Alf. E. 20 Hope st. Bensfld
Dunn Andrew, farmer, Esperance
Dunn Arthur, miner, Southern Cross
Dunn Arth. J. W. Hamilton st. Plympton
Dunn Cornis. Londonderry rd. Montana
Dunn Cornelius, 153 Sewell st. Plympton
Dunn D. labr. York
Dunn Danl. H. fmr. Noggerup
Dunn David, 579 Edmund st. Bensfld
Dunn David, Queen's rd. Sth. Guildford
Dunn E. fitter, Collie
Dunn Edwd. carptr. Cossack
Dunn Edwd. Greens Landing
Dunn Francis G. 398 Bulwer st. Perth
Dunn Frank, 73 Grosvenor rd. N. Perth
Dunn Fredk. W. White st Kalgoorlie
Dunn Geo. cab propr. 20 Court st. High
Dunn Herbt. C. 36 Trafalgar rd. E. Perth
Dunn J. billiard marker, Kirupp
Dunn J. A. (D. Bros.), Ravensthorpe
Dunn J. S. Rly. htl. N. Grnbushs
Dunn Jas. frmr. Dwellingup
Dunn Jas. store asst. Nannine
Dunn Jas. F. wrdr. 166 Hmptn. rd. Fre
Dunn Jas. R. Charles st. Kalgoorlie
Dunn Jno. 34 Chaffers st. Bldr
Dunn Jno. fmr. Kurrenkutten
Dunn Jno. fmr. Tammin
Dunn John, Laverton
Dunn Kenneth W. 430 Barker rd. Subiaco
Dunn Mark, plmbr. 332 Wellngtn. st.Prth
Dunn Mat. Mornington Mills
Dunn Montague, Frederick st. Mid. Jctn
Dunn Mrs. B. Smith st. Mt. Haw
Dunn Mrs. E. Albany
Dunn Mrs. S. 28 Cowle st. Perth
Dunn Nicholas, 70 Brisbane st. Perth
Dunn P. fmr. Wyalcatchem
Dunn Patk. J. 32 King Wm. st.Beaconsfld
Dunn Patk. J. The Peninsular
Dunn Percy, Francis st. S. Bunbury
Dunn R. D. farmer, Mumballupp
Dunn Robt. (D. Bros.), Ravensthorpe
Dunn Robt. W. 1102 Hay st. Perth
Dunn Selina, Cranbrook
Dunn T. plumber, Maddington
Dunn Thos. (D. & Nicholls), Dwellingup
Dunn Thos. Htl. Continental, Vic. av. Claremont
Dunn Thos. Salvado av. Richmond
Dunn W. H. est. agt. 108 St.Geo.ter.Perth
Dunn Wallace, mgr. W. A. Bk. Youanme
Dunn Walter (D. Bros.), Ravensthorpe
Dunn Wm. frmr. Narrikup
Dunn Wm. 284 Mandurah rd. B'field
Dunn Wm. Prongerup
Dunn Wm. B. John st. Frmtle
Dunn Wm. C. billiard saloon,Marvel Loch
Dunn Wm. G. 29 Bramall st. E. Perth
Dunn Wm. H. est. agt. Claremont
Dunn Wm. J. (D. Bros.), Labouchere rd. S. Perth
Dunne Alfd. A. 56 Addis st. Piccadilly
Dunne Edwd. miner, Sandy Crk
Dunne Edward W. Geraldton
Dunne Geo. W. 250 Perth st. Subiaco
Dunne Jerry, 64 Butler st. Piccadilly
Dunne Jno. fmr. Australind
Dunne Mrs. F. 344 William st. Perth
Dunne Mrs. J. 50 Duke st. Perth
Dunne P. baker & pstryck. 71 Burt st.Bldr
Dunne Patk. ref. rms. 228, p. r. 558, Hannan st. Kalgoorlie
Dunne R. H. dlr. Vic. aven. N. Fremntle
Dunne Roylance H.Victoria av.N.Fremntle
Dunne Thos. Dane st. Vict. Park
Dunne Wm. miner, Mulline
Dunne Wm. J. contr. Cuballing
Dunnet David, graz. Nannup
Dunnet David F.Tanganerup stn.Balingup
Dunnet Jas. Perth-Fre. rd. Cottsl
Dunning A. E. Menzies
Dunning Edwd. G. bootmkr. Greenbushes
Dunning H. F. frmr. Maroona
Dunning William, John st. N. Fremantle
Dunnis Michl. 75a, Richardson st. Bldr
Dunphy Wm. H. 1 Throssell st. Perth
Dunstan A. Ravensthorpe
DUNSTAN A. J. wood, coal & produce merchant; depot, 226 Beaufort st. Perth; p. r. 112 Edward st. E. Perth. Tel. 111
Dunstan Albt. bootshop, Sandstone
Dunstan Caleb, 102 Townshend rd Subiaco
Dunstan Chas. fuel, 127 Albany rd.Vict.Pk
Dunstan Chas. H. 65 Albany rd. Vic. Pk
Dunstan Edgar H. Forrest st. Coolgardie

Dunstan Ernst. E. 52 North ter. Boulder
Dunstan F. Lindsay st. W. Coolgardie
Dunstan Fredk. tailor, Gwana
Dunstan Harry, 10 First av. E. Perth
Dunstan J. mine mgr. Ravensthorpe
Dunstan Jas. A. store, Walter st. Kalg
Dunstan Jno. Johnston st. Bldr
Dunstan Jno. 42 Lyall st. Lamington Heights
Dunstan Jos. C. 126 Nicholson rd. Sub
Dunstan Mrs. E. J. Montana
Dunstan Mrs. H. M. 106 Lake st. Perth
Dunstan Mrs. J. off Mouatt st. Frmtle
Dunstan Mrs. M. 173 Hay st. Perth
Dunstan Mrs. M. J. Lake st. Ldrville
Dunstan Stanford C. Fitzgerald st.Northm
Dunstan Stephen H. Moran st. Boulder
Dunstan Thos. 3 Dwyer st. Boulder
Dunstan W. J. rly. empl. Southern Cross
Dunstan W. P. storekpr. Menzies
Dunstan Wm. const. 11 Hinemoa st. Picca
Dunster Wm. frmr. Swan
Dunt Geo. J. frmr. Buckley's Tank
DunwoodieD.bootmkr.232 Beaufort st.Prth
Dunwoodie David A.190 Brown st.E.Perth
Dunwoodie Thos. 175 Brisbane st. Perth
Duperouzal Mrs. J. frmr. York
Duperouzal W. frmr. Noggerup
Duperouzel Geo. farmer, Qualen, York
Duplex Martin E. frmr. Eradu
Duplex Wm. farmer, Mt. Erin Siding
Duplex William, farmer, Nabawah
Dupuy —, mine mgr. Waverley
Dupuy Amady, Elizabeth st. Mullingar
Durack Ambrose,mgr.Argyle stn.Wyndhm
Durack J. W. (Connor, Doherty & D. Ld.), Surrey chbrs. 97 St. George's ter. Perth
Durack J. Wm. solr. 18 Howard st. Perth
Durack Jerem. Wickepin htl. Wickepin
Durack M. P. Wyndham
Durack Michl. J. Claremont av. Claremont
Durack Mrs. J. J. 119 Kimberley st. Leederville
Durack Neal, stn. owner, Turkey Crk
Durack P. B. grazier, Wagin
Durack Patk. M. graz. & frmr. Arrino
Durack Richd. store, 105 Rokby. rd. Sub
Durand Miss E. confr. 133 Pier st. Perth
Durant G. West Coolgardie
Durant Geo. Bayley st. Coolgardie
Durber Jno. 610 Murray st. Perth
Durbridge Chas. stn. owner, Bullfinch
Durbridge Danl. 22 Wickham st. E. Perth
Durbridge Harold, miner, Burtville
Durbridge Thos. H. Oliver st. Mid. Jnct
Durbridge Wltr. G. Sutherland st. Kalg
Durbridge Wm. L. Broad Arrow rd. Kal
Durell Danl. bkr. Boyup Brk
Durham G. S. tchr. Kirupp
Durham Geo. frmr. Dangin
Durham Geo. frmr. Dulbelling
Durham Hy. miner, Ida H
Durham Hy. miner, Moolyella
Durham Thomas, 9 Colin crescent, Perth
Durie Geo. Rly. par. Maylands
Durie Geo. Rly. ter. Bayswater
Du Rieu Bertha.nurse.292 William st.Prth
Du Rieu Ernest W. mgr. Seppelt Bros. Ltd. 29 Packenham st.; p. r. 645 Edmund st. B'field, Fremantle
During A. F. C. Second av. Maylands
During Mrs. C. 18 Ethel st. N. Perth
Durkin Jas. Davilak htl. Mandurah rd. Beaconsfield
Durkin Mrs. M. 22 Olive st. Sub
Durlacher Jno. S. Agett st. Clrmnt
Durlacher Jn. S.,J.P.frmr.Mackie's Crossing
Durlacher Nurse, Toodyay
Durmont Chas. 190 Perth st. Sub
Durnan Edwin C. Thompson rd. N. Fremantle
Durnin Edwd. stn. mstr. Clackline
Durnin Jas. 131 Forrest st. Fremantle
Durnin Patk. 42 Lilly st. B'field
Durnin Wm. Belmont st. B'cnsfld
Durrant Arthur P. Leake st. Bayswater
Durrant Chas. H. Hubert st. Guildford
Durrant Jas. H. Bunbury
Durrant Miss A. F. tch. mu.284Subiaco rd
Durrant Mrs. A. 234 Subiaco rd. Subiaco
Durrant Mrs. E. off 56 Hubble st. Plymp
Durrant Thos. Varden st. Piccadilly
Durston Robt. G. 39 Cleaver st. Perth
Durston Sidney Bridle, solr. 23 Barrack st. Perth; p. r. 36 Richardson st
Durston Wm. frmr. Dandarragan
Durward Alex. miner, Comet Vale
Duschka Fredk. J. Rockingham rd. Coogee
Duschka Martin, mkt. gdnr. Nth. Beach rd. Osborne Pk
Dusenberg Albt. market gardener, Waithwyke rd. Bibra Lake
Dusenberg Otto, gdnr. Waithwyke rd. Bibra Lake
Dusting Jno. jun. frmr. Woodanilling
Dusting Miss C.tchr.Padbury ter.Mid.Jnct
Dusting Robt. A. Curtis st. Osborne Pk
Dutch Robt. J. 18 Wesley st. B'field
Duthie Albt. Hesperus st. Boulder City
Duthie Alex. frmr. Waroona
Duthie Mrs.Cath.store,68 Vivian st.Bouldr
Duthie Vincent J. (town clerk), North st. Mid. Jctn
Dutton —, York rd. Greenmount
Dutton Geo. H. carptr.Arnold st.Northam
Dutton Jas. Chidlow st. Northam
Dutton Jno. Amherst rd. Mid. Junct
Dutton Jno. S. 170 Addis st. Picc
Dutton Jos. J. Wittenoom st. Mt. Haw
Dutton Reg. frmr. Armadale
Dutton Walter E. painter, Henry st. Northam
Dutton Wltr. E. sign writer, Fitzgerald st. Northam
Dutton Wm. frmr. Kurrenkutten
Duty Dennis, farmer, Tammin
Duval D. S. blksmth. Barrabupp.
Duval David L. Wellington ter. Beaconsfld
Duval Lewis, fruit gwr. Darlington
Dux J. store, Carnarvon
Duxbury Thos. 186 Wittenoom st. Bldr
Duzevich J. frmr. Tammin
Dvoretsky S. dairyman, Armadale
Dwelly Chas. H. Fairfield pk. Beacnsfld
Dwight Jos. 5 Orange av. Perth
Dwyer & Carroll, bksllrs. 566 Hay st. Pth
Dwyer, Carroll & Daniels Ltd. prntrs. off 337 W'gtn. st. Perth
Dwyer Anthony, 24 Hanover st. N. Perth
Dwyer Cornls. bldr. 280 lse. Bldr
Dwyer Danl. (D. & Greaves), 147 Walcott st. N. Perth
Dwyer Edwd. J. 144 Charles st. Perth
Dwyer Ernest, Holmesdale rd. Mid. Jnct
Dwyer Geo. M. Erlistoun
Dwyer J. J. photo. 147 Hannan st. Kalg
Dwyer Jas. 198 Lord st. Perth
Dwyer Jno. Bayley st. Coolgardie
Dwyer Jno. Erlistoun
Dwyer Jno. 36 Parker rd. N. Perth
Dwyer Jno. J. Graeme st. Piccadilly
Dwyer Jno. J. miner, Norseman
Dwyer Jno. K. Stirling rd. Clrmnt
Dwyer Jno. P. (Moss & D.), Osborne rd. Richmond
Dwyer Martin, 96 Bourke st. Piccadilly

Dwyer Matt. frmr. Esperance Rd
Dwyer Michl. 30 Cowle st. Perth
Dwyer Michl. J. 288 Dugan st. Kalg
Dwyer Michl. J. 11 Wade st. Perth
Dwyer Mrs. A. Perth st. Cottesloe
Dwyer Mrs. P. H. 206 Burt st. Bldr
Dwyer Patk. miner, Norseman
Dwyer Patk. 1 Piccadilly st. Piccadilly
Dwyer Patk. 14 Rowland st. Subiaco
Dwyer Patk. 23 Stanley st. Norwood
Dwyer Patk. J. 214 Lord st. Perth
Dwyer Thomas, Burnside st. Bayswater
Dwyer Thos. Hannans Reward lease, Kalg
Dwyer Thos. 17 West par. E. Perth
Dwyer Walter, M.L.A. solicitor, 33 Barrack st.; p. r. 10 Camelia st. N. Perth
Dwyer Westby, Kunanalling
Dwyer Wm. Erlistoun
Dyball Fredk. confr. Mason st. Cottsl. Bch
Dye Fnk. S. Reading st. S. Bunbury
Dye Mattw. S. 31 Coolgardie st. Subiaco
Dye Saml. Reading st. Bunbury
Dyer Alec, engnr. state battery, Mulline
Dyer Alfd. miner, Leonora
Dyer Alfd. E. Kennedy st. Northam
Dyer B. E. Capel
Dyer Chas. fmr. Doodlakine
Dyer Edwd. M. (Gutman & D.), Capel
Dyer H. wheelwright, Wellington Mills
Dyer J. C. leaseholder, Hooper's Well
Dyer Jos. farmer, Hutt st. Northam
Dyer Mrs. A. Mt. Magnet
Dyer Mrs. E. Esplanade, S. Perth
Dyer Mrs. E. Watson pl. Maylands
Dyer Mrs. M. bdg. ho. 1252 Hay st. Perth
Dyer Mrs. S. (C. & Co.), Napier st. Cottsl
Dyer N. bank clerk, Kellerberrin
Dyer Silvester, baker, Gabanintha
Dyer Thos. Mervyn st. Northam
Dyer Wm. J. Kennedy st. Nrthm
Dyett C. J. mgr. Union Tailoring Co. 624 Hay st. Perth
Dyke Robt. farmer, Bridgetown
Dyke Robt. grazier, Dinninup
Dyke Saml. Kennedy st. Bayswater
DYMES FRANK RAWLING, M.A.cantab. solicitor, notary & commissioner for affidavits, Albany. Perth agent, M. Crawcoar, St. George's terrace
Dymock Alfd. Russell rd. Coogee
Dymock Ernst. F. Princess rd. Claremont
Dymock Geo. chf. wrdr. prison, The Ter. Frmtle
Dymock Geo. 46 Duke st. Plymp
Dymock Mrs. A. 80 King st. Plympton
Dymond Edwd. F. Bourke st. Piccadilly
Dymond H. eng. driver, Collie
Dynan Michl. V. Plumer st. Williamstown
DYNON & CO. JOHN (The China Hall), importers of china, glass & earthenware & general indentors, 226-28 Murray st. Perth (Tel. 270); & at Melbourne, Sydney & London
Dyson & Co. genl. mchts. W. A. Govt. ship service agts. Broome
Dyson's Furn. Mart, 238 Murray st. Perth
Dyson Andw. dealer, 53 Marquis st. W. Perth; p. r. Charles st. Mt. Hawthorn
Dyson D. L. (Dyson & Co.), Broome
Dyson Hy. pearler, Broome
Dyson Jas. 531 Murray st. Perth
Dyson Jos. 170 York st. Subiaco
Dyson Mrs. E. Forrest rd. Hamilton Road
Dyson Mrs.F. drsmkr. Perth-Fre. rd.Cottsl
Dyson Mrs. M. 37 Vic. st. Perth
Dyson Mrs. M. A. 590 Edmund st. B'ensfld
Dyson Sept. 102 Goderich st. E. Perth
Dyson Seth A. grcr. Carrington st.Palmyra
Dyson Sydney, 156 Sewell st. Plympton
Dyson Thos. 535 Murray st. Perth
Dyson Wm. frmr. Narrogin
Dzmmott Alfd. L. frmr. Hester
Eabrooke Fred. Chas. farmer, Hindmarsh
Eabrooke Jno. W. farmer, Hindmarsh
Eachus Arth. Roberts st. Kalgoorlie
Eacott E. Broome
Eacott H. A. farmer, Mandurah
Eacott J. lime burner, Mandurah
Eacott John, fisherman, Mandurah
Eacott Miss, bdgho. Desmond
Eacott Mrs. J. farmer, Mandurah
Eacott Robt. T. Lapsley rd. Claremont
Eacott Thomas, farmer, Mandurah
Eacott William, farmer, Mandurah
Eacott Wm. A.Brooking Creek inn,Fitzroy Crossing
Eaddy Jas. mine owner, Yerilla
Eades Geo. Boundary rd. Mid. Junction
Eadie J. Kathleen av. Maylands
Eads Mrs. R. Lillian st. Cottesloe Bch
Eads Thos. pntr. Lillian st. Cott. Bch
Eady Wm. frmr. Goomalling
Eagar E. Southern Cross
Eagle Chambers, 624 Hay st. Perth
Eagle & Globe Steel Co. Ltd. 48 Cliff st. Fremantle & 46 Boulder rd. Kalgoorlie
Eagle Arthur, Ord st. Northam
Eagle Arth. B. blksth. Fitzgd. st. Nthm
Eagles Eugene, Newcastle rd. Mid. Junct
Eagles Eugene H. Geo. st. Mid Junct
Eagles T. farmer, Armadale
Eaglestone A. plumber, Southern Cross
Eagleton Vernon C. H. Gldfd. rd.Maylands
Eagling T. W. gdnr. Spearwood
Eaglings T. W. Spearwood rd. Coogee
Eaken T. fmr. Wyalcatchem
Eakins C. teacher, Nabawah
Eakins J. R. miner, Woolgar
Eakins Jno. farmer, Mullewa
Eakins John, jun. farmer, Greenough
Eakins Mrs. matron Orphans' Home, Rly. st. e. Cottesloe
Eakins Mrs. M. 22 Catherine st. Sub
EALES & COHEN, architects & building surveyors, Forrest chmbs. St. George's terrace, Perth & Stephen st. Bunbury
Eales Jno. T. (Coombe & E.), 90 Dugan st. Kalg
Eamer A. teamster, Nannine
Eamer J. mgr. Lee, Steere & Co. Meekatharra
Eames Alfd. J. Forrest st. Nth. Perth
Eames Jas. T. 10 Mary st. Highgate Hill
Eardley Mrs.J. Thompson rd.N.Fremantle
Earl Henry, farmer, Glen Iris
Earl Hy. J. 53 King st. Boulder
Earl R. engine fitter, Collie
Earlandson Jno. fishmgr. 38 Sth. ter. Fre
Earle Bros. farmers, Waroona
Earle Chas. (Earle Bros.), Waroona
Earle Geo. engnr. Govt. dam, Menzies
Earle Geo. W. Federal rd. Kalgoorlie
Earle Geo. Wm. Miller st. Boulder
Earle Hardman H. 90 Olive st. Subiaco
Earle Syd. farmer, Hester
Earle Walter (Earle Bros.). Waroona
Earley Wm. H. Congdon st. Fremantle
Earlie-Baker Arthur L. 123 Grosvenor rd. North Perth
Early Fredk. J. A. tobaccnst. 130 Mandurah rd. Beaconsfld
Early Geo. 124 Mandurah rd. Beaconsfield
Earnshaw Abraham, 151 Duke str.Plymptn
Earnshaw E. W. farmer, Arthur River
Earnshaw Thos. H.655 Hannan st.Kalgrlie

Earp Frank S. munic. analyst, Porter st. Kalg.; p. r. Addis st. N. Mullingar
Earp Thos. W. farmer, Arthur River
Eason Sydney, farmer, Wickepin
Easson W. fruitr. Geraldton
East Avon Rds. Bd. Bruce Rock
East Fre. Bwlg. Clb. Hmiltn. st. Plymptn
East Fremantle Fire Stn. Canning rd. Plympton
East Fremantle Mech. Inst. & Public Library, Canning rd. Plympton
East Fremantle Pound, King st. Plympton
East Fremantle Town Hall (Horace H. Parker, town cerk), Canning rd.Plymptn
East Perth Sailng. Cb. Kensgtn. st.E.Prth
East PerthSupplyStoresLtd.261Hay st.Prth
East F. W. const. & clk. crts. Davyhurst
East Joseph J. 21 Colin st. Perth
East W. lands office, Geraldton
East Wm. H. 213 Bulwer st. Perth
Eastaugh Geo. A. clk. of crts. Austral par. Bunbury
Eastcott Annie, dairy, Wagerup
Eastcott Mary, dairy, Wagerup
Eastcott Thos. Wagerup
Eastcott Wm. farmer, Wagerup
Eastcott Wm. H. farmer, Wagerup
Eastcott Wm. J. farmer & sec. Agric. Assoc. Wagerup
Easterbrook J. battery mgr. Mulline
Easterbrook Miss L. nurse, Davyhurst
Easterbrook Wm. J. 41 Vivian st. Boulder
Eastern Creek G. M. Co. Eastern Ck. Nullagine
Eastern District Club, Kellerberrin
EASTERN EXTENSION AUSTRALASIA & CHINA TELEGRAPH CO. LTD. (THE) (Superintendent, W.D. Laing; Assistant Superintendent, W. H. McHugh), Perth station & offices, T. & G. bldgs. corner St. George's ter. & Barrack st. Perth
Eastern Goldfields Dist. Council, 30 Porter st. Kalg
Eastn. Goldfields Licensee Vict. Assoc. Maritana st. Kalg
Eastn. Goldfields Traders' Ind. Union of Emp. 95 Burt st. Bldr
Easther & Fathers, carptrs. Geraldton
Easther Chas. fmr. Dattening
Easther H. W. (E. & Fathers), Geraldton
Easthope Wm. B. Lockyer av. Northam
Eastlake Frank, hairdssr. Lion Mill
Eastlake Frank, mgr. Pelerin G. M. Co. Berrigrin
Eastland Jno. C. 130 Nicholson rd.Subiaco
Eastland Wm. 103 Nicholson rd. Subiaco
Eastman Ernst. 94 Brown st. E. Prth
Eastman H. L. mgr. M.C. Davies,Kojonup
Eastman Kenn. McC. solr. Stephen st.; p. r. Austral par. Bunbury
Eastman Mrs. I. Richardson st. Toorak
Eastmon A. A. Leonora
Eastmon J. S. engine driver. Burbanks
Eastoe Percy D. Swan st. N. Fremantle
Easton Alfd. Chidlow st. Northam
Easton C. A. telegraphist. Roebourne
Easton Claude, frmr. Katanning
Easton Frank G. sec. Roads Bd. 139 Sth. ter. Fremantle; p. r. Osborne rd.Rhmnd
Easton Fredk. H. dairyman, Forrest st.Fre
Easton Geo. A. 44 Leviathan st. Bldr
Easton Geo. W. 4 Johnston st. Bldr
Easton Hugh, Maritana hill,Williamstown
Easton Jno. 125 Hambury st. Kalg
Easton Jno. mgr. Fed. Loan Off. 243a. Hannan st. Kalg
Easton Miss F. Bunbury
Easton Norman, Fraser st. Richmond
Easton Wm. carrier, Wiluna
Easton Wm. 23 Raglan rd. N. Prth
Eastough Jas. farmer, Nabawah
Eastough Wm. farmer, Nabawah
Eastwell Wm. Albert st. Mid. Junct
Eastwood Ltd. Jas. san. speclsts. 68 King st. Prth
Eastwood Ernest, farmer, Aldinga
Eastwood Ernest W. farmer, Landscape
Eastwood Geo. frmr. Gnowangerup
Eastwood Jas. Forrest st. Pep. Gro
Eastwood Jas. W. mining sec. 151 Hannan st. Kalgoorlie; p. r. 68 Campbell st. Piccadilly
Eastwood Miss Harriet, 1334 Hay st.Perth
Eastwood R. Hudson, Gosnell's
Eastwood Stephen, 154 Bagot rd. Subiaco
Eather Geo. miner, Boogardie
Eather Wm. Leonora
Eaton Albert, farmer, Cunderdin
Eaton Albt. fmr. Quairading
Eaton Albt. J. 32 Price st. Fremantle
Eaton Alfred, farmer, Cunderdin
Eaton Alfd. pltry. fmr. West Bldr
Eaton Alfd. Youndegin, York
Eaton Alfd. jun. farmer, Cunderdin
Eaton Arth. market gardener, Caversham
Eaton Aubrey, fmr. Goomalling
Eaton Chas. J. 99 Hare st. Piccadilly
Eaton Edwd. fmr. Ucarty
Eaton Ernst. H. Vict. av. Claremont
Eaton F. inspector of fisheries, Bunbury
Eaton Francis B. store, 83 Gloster st. Sub
Eaton George, farmer, Mt. Barker
Eaton H. V. Geraldton
Eaton Hy. farmer, Goomalling
Eaton Hy. farmer, Ucarty
Eaton J. farmer, Balbarrup
Eaton Jas. frmr. Torbay Junct
Eaton Jno. farmer, Goomalling
Eaton Michl. farmer, Goomalling
Eaton R. E. Geraldton
Eaton Richard, farmer, Cunderdin
Eaton Richd. Hy. farmer, Goomalling
Eaton Richd. M. farmer, Goomalling
Eaton Richd. M. farmer, Ucarty
EATON S. V., A.S.A.A. accountant & auditor, 18 Howard st. Perth (Tel. 2999: P.O.Box 88); p. r. Claremont av. Claremont
Eaton Thos. Henry st. Northam
Eaton Vernon, fmr. Goomalling
Eaton Wm. blksmth. Dangin
Eaton Wm. blksth. York
Eaton Wm. farmer, Ucarty
Eaton Wm. teamster, Yalgoo
Eaton Wm. E. farmer, Goomalling
Eaton Wm. G. farmer, Goomalling
Eaton Wm. H. farmer, Goomalling
Eaton Wm. J. Bay View ter. Cott. Bch
Eatt Jno. H. frmr. Cobens Soak
Eatt Thos. frmr. Cobens Soak
Eatt Thos. H. Palmerston st. Cott. Bch
Eatts Jas. wood contr. Pickering Brook
Eatts Jno. farmer, Arthur River
Eatts Sydney, wood contr.Pickering Brook
Ebbesen Arth. 48 Clarence st. Hghgte. Hl
Ebbeson Mrs. M. grcr. 51 Forrest st. N. Perth
Ebbs Thos. 94 Glyde st. Plymptn
Ebbs Wm. 45 Bellevue ter. Fre
Eberhard Frank A. 18 Alma rd. N. Perth
Ebers Geo. 61 Wright st. Highgate Hill
Ebert Peter, baker, Jandakot
Ebery Alf. W. 8 Hopetoun ter. Sub
Ebery Alfd. W. mkt. gdnr. Yalup Brook
Ebirston A. contractor, Strawberry
Ebrall Herb. H. acct. 58 Vinct. st. N. Prth

Ebsary Ezekiel, farmer, Dumbleyung
Ebsary Horace R. G. farmer, Dumbleyung
Ebsney & Hill Bros. com. agts. Narrogin
Eccles Chas. E. town clerk, Kalgoorlie; p. r. 55 Killarney st. Lamington Heights
Eccles Mrs. E. Stuart st. Ldrvlle
Eccleston Wm. J. fruit grower, Boyanup
Ecclestone Albt. E. George st.N.Fremantle
Ecclestone C. btmkr. Noggerup
Ecclestone James H. farmer, Boyanup
Ecclestone Jas. H. farmer, Runnymede
Ecclestone M. T. blksth. Quairading
Ecclestone Robt. H. Runnymede
Ecclestone Wm. J. fruit grwr. Runnymede
Eckerman E. overseer, Mingenew
Eckett F. btmkr. Northampton
Eclipse Aerated Wtr. Fty. Dugan st. Kalg
Eclipse Furn. Whse. 809 Hay st. Perth
Economic Chambers, 76 William st. Perth
Economic Ltd.draprs.111 High st.Fremntle
Economic Stores Ltd. drapers, 734 Hay st. & 78 William st. Perth
Economos Bros. fruitrs. & confrs. Wagin
Economos Nichls. fruitr. 414, p. r. 402 Hannan st. Kalgoorlie
Edberg Chas. 64 Collins st. Piccadilly
Eddins Wm. 21 Lake st. Perth
Eddy Alfd. H. 272 Bulwer st. Perth
Eddy Bertram, carptr. Trafalgar
Eddy Ernest O. farmer, Waeel
Eddy Ernst. W. frmr. Mininu Well
Eddy Francis E. 226 Stirling st. Prth
Eddy H. miner, Cue
Eddy James, Gosnells
Eddy Jas. R. miner, Trafalgar
Eddy Jno. C. 165 Palmerston st. Perth
Eddy Jno. C. farmer, Wagin
Eddy Jno. T. President st. Kalgoorlie
Eddy M. Gosnells
Eddy Mrs. E. Boulder Junct. lease,Bouldr
Eddy Mrs. E. Greenbushes
Eddy Mrs. E. W. Bldr. lse. Bldr
Eddy Mrs. M. J. 173 Vivian st. Boulder
Eddy Richd. Sylvester st. Coolgardie
Eddy Stephen, farmer, Marrinup
Eddy Thos. 93 Hopkins st. Boulder City
Eddy Wm. miner, Southern Cross
Eddy Wm. T. furn. dlr. & auctnr. Woodward st. Coolgardie
Ede James, brickmaker, Pinjarrah
Ede Jno. E. 25 Killarney st. Lamington Heights
Ede Thos. M. 28 Richardson st. Bldr
Edel Harry C. Hamilton st. Plympton
Edelman Geo. E. 37 Glendower st. Perth
Edema Fredk. W. 9 Ada st. B'field
Eden Syd. D. dentist, 195 St. Geo.ter.Prth
Eder Francis, gcr. 75 Fremantle rd. Vic.Pk
Edeson Jos.W.102 St. Leonard's av.Ldrvlle
Edgar & Biddles, Enjadine Station, La Grange Bay & Thangoo stn. Broome
Edgar A. J. Fred. farmer, Balbarrup
Edgar A. W. Strathalbyn station, Gingin
Edgar Chas. 178 Lake st. Prth
Edgar Cuthbert E. River st. S. Prth
Edgar D. S. De Grey
Edgar David, mgr. Enjadine Station, La Grange Bay
Edgar David, stockman, Broome
Edgar David, 29 Thomas st. Subiaco
Edgar Davd. 33 Venn st. N. Perth
Edgar E. Prescott, 56 Chlmsfd. rd. N.Prth
Edgar Felix T. butchr. Broome
Edgar Fredk. J. Pirie st. Boulder
Edgar G. Yandanooka
Edgar J. stn. mgr. La Grange Bay
Edgar Jas. 33 Hopetoun ter. Sub
Edgar Jno. (E. & Biddles), Broome
Edgar Mrs.A.M.tch.mus.33Venn st.N.Prth
Edgar Noel, 13 Norfolk st. Leederville
Edgar W. T. Wagin
Edgar Wm. J. 6 Leviathan st. Boulder
Edgecombe Albt. Preston st. S. Prth
Edgecombe Frank, Preston st. S. Perth
Edgecumbe F. com.agt. 57 St.Geo.ter. Pth
Edgeler Thos. L. Glyde st. Cottesloe Bch
Edgell Alfd. miner, Gwalia
Edgeworth J. bdg. ho. Mornington Mills
Edgley Arth. frmr. Mulikupp
Edgley Arth. junr. frmr. Mulikupp
Edgley Jno. frmr. Mulikupp
Edhouse R. Mount Magnet
Edie Thos. carrier, 306 Hay st. Kalgoorlie
Edis Jno. painter, 82 Lyall st. Lmgtn.Hgts
Edkins Bros. & Stanford, Indee stn. Port Hedland
Edkins H. mgr. Coongan stn. Condon
Edkins Henry (E. Bros. & Stanford), Port Hedland
Edkins Robt. (E. Bros. & Stanford), Port Hedland
Edlin Arth. farmer, Koojan
Edlington Jas. L. Hampton st. Northam
Edman A. E. carpenter, Eastern Ck
Edmandstone Wm. miner, Cue
Edmeades Alex. Chidlow st. Northam
Edmeades Alexr. prod. mcht. Fitzgerald st. Northam
Edmeades Edwd. Burgoyne st. Northam
Edmed Wm.Strickland st.Mt.ClaremontEst
Edmends Albt. C. 167 Hensman st. Subiaco
Edmiston H. cons. engr. Viking ho. Wm. st. Prth
Edmiston Hugh, 15 Hooper st. Perth
Edmiston Leonard A. 31 Hay st. Subiaco
Edmiston Richd. S. Bernard st.Leederville
Edmonds Alfd. frmr. Mullalyup
Edmonds Chas. F. F. 12 George st. Kalg
Edmonds ErnestF.161Grosvenor rd.N.Prth
Edmonds Fredk. Randwick st. Mt. Haw
Edmonds Jno. Henry st. Cottesloe
Edmonds Jos. E. J. 183 Dugan st. Kal
Edmonds Miss E. 2 Rhmnd. st. Ldrvlle
Edmonds Mrs. A. Kennedy st. Bayswater
Edmonds Mrs. A. sen. Henry st. Cottesloe
Edmonds Mrs. W. Toodyay
Edmonds Patk. Sutherland st. Kalg
Edmonds Thos. miner, Curfw. st. Brwn.Hl
Edmondsen Christr. Selby st. Northam
Edmondson Bros. bldrs. Fitzgerald st. Northam
Edmondson Edwin, in ch. Manual Training Schl. Lane st. Boulder
Edmondson Hy. W. Esplanade, S. Prth
Edmondson J. S. corp. police, 67 Lyall st. Lamington Heights
Edmondson Marshall F. Guildford av. Northam
Edmondson Mrs. A. E.Stirling st.Northam
Edmondson Mrs. T. confr. 214 Mandurah rd. B'field
Edmondson Thos. S. asst. tchr. Tech. Schl. Arthur st. Bunbury
Edmondson Wm. W. (E. & Stanfield), 185 Rly. rd. Sub
Edmondstone Fredk. J. 57 Ruth st. Perth
Edmunds A. T. archt. Katanning
Edmunds Edwd. 27 Addis st. Pic
Edmunds Geo. Swan st. N. Fre
Edmunds Thos. Dudley st. Mid. Junct
Edna May Central G. M. Co. Ltd. 81 St. Geo. ter. Prth
Edney Harry, carrier, Cossack
Edney Wm. fruit grower, Maida Vale
Edney Wm. Gooseberry Hill rd. S. Gldfd
Edonds Edwd. Coogee

Edsall Edwd. J. 34 Tuckfield st. Fremntle
Edsall W. N. storekpr. Armadale
Edstrom Chas. Silas st. Plympton
Education Department, Hay st. Perth
Edward Alick, 47 Kingston rd. Vic. Pk
Edward Herbt. G. Hay st. Perth
Edward J. foreman, N. Dandalup
Edward Jas. D. customs officer, Broome
Edward Lon, tailor, York
Edward Mrs. J. McI. 49 Kngstn. rd.Vic.Pk
Edward W. 169 St. Geo. ter. Perth
Edward W. J. Denmark
Edwardes E. F. fmr. & sec. Roads Bd. Goomalling
Edwardes Edwin, const. in ch. Merredin
Edwards Bros. dairy prod. mchts. 272 Hannan st. Kalgoorlie
Edwards & Co. carr. Bay View ter. Clrmnt

EDWARDS & CO. WM.
auctioneers, house & land agents, absentees represented, loans negotiated, rents collected, fire insurances effected (tel. No. 105). 227 Hannan st. Kalgoorlie. See advt

Edwards P. & N. wrhsm. Strelitz av. Prth
Edwards & Roberts, ref. rooms, Carnarvon
Edwards & Williams, farmers, Dangin
Edwards Albt. farmer, Smith's Mill
Edwards Albt. Solomon st.Cottesloe Beach
Edwards Alex. 59a, Forrest st. Bldr
Edwards Alex. Kennedy st. Bayswater
Edwards Alfd. Irwin
Edwards Alfd. Silas st. Plympton
Edwards Alfd. D. 203 Collins st.Piccadilly
Edwards Alfd. G. farmer, Beverley
Edwards Alfd. mkt. gardener, Osborne Pk
Edwards Alfd. T. 131 Rose st. Sub
Edwards Alfd. W. 17a, Maritana st. Piccadilly
Edwards Anne E. Beverley
Edwards Arch. Hamilton st. Bayswater
Edwards Arnold H. farmer, Lake Pinjar
Edwards Arth. frmr. Cuballing
Edwards Arth. 499 Murray st. Perth
Edwards Arth. carr. 82 Dugan st. Kalg
Edwards Arth. J. frmr. Narrogin
Edwards B. Beverley
Edwards B. farmer, Wyalcatchem
Edwards Benj. crtk. 9 Museum st. Prth
Edwards Cecil B. land & com. agt. Goomalling
Edwards Chas. Alfred st. Vic. Pk
Edwards Chas. baker, Rottnest Island
Edwards Chas. grcr. 180 Brown st. E.Prth
Edwards Chas. 87 Lewis st. Lamington Heights
Edwards Chas. miner, Bullfinch
Edwards Chas. newsagt. 161 Pier st. Perth
Edwards Chas. off 53 Holdsworth st. Fre
Edwards Chas. store, Beverley
Edwards Charles, J.P. York
Edwards Chas .E. farmer, Waterloo
Edwards Chas. J. mkt. grdnr. Plumer st. Osborne Pk
Edwards Chas.J.pstryck.Perth-Fre. rd.Cott
Edwards Clayton, com. agt. Moora
Edwards Colin, 58 Butler st. Piccadilly
Edwards D. farmer, Coolup
Edwards D. fireman, Merredin
Edwards Danl. Seventh av. Maylands
Edwards David, 6 Gallop st. Perth
Edwards David A. farmer, Balbarrup
Edwards Davd. A. Kennedy st. Bayswater
Edwards E. farmer, Smiths Mill
Edwards E. H. saddler, Carnarvon
Edwards E. M. tchr. Yalgoo
Edwards E. R. vet. surgeon, Meckering
Edwards E. S. Beverley
Edwards Edmnd. med. pract. Bullfinch
Edwards Edwd. 232 Aberdeen st. Prth
Edwards Edwd. 8 Coolgardie ter. E. Perth
Edwards Edwd. frmr. Sth. Greenbushes
Edwards Edward, grocer, Greenbushes
Edwards Edwd. Main st. Osborne Pk
Edwards Edwd. Marvel Loch
Edwards Edwd. W. Beverley
Edwards Florrie, Beverley
Edwards Francis H.Bayley str.N.Fremntle
Edwards Frank, farmer, Capel
Edwards Frank, frmr. Sth. Greenbushes
Edwards Fredk. contr. Gascoyne.Carnarvn
Edwards Frdk. J. 48 Claisbrk. rd. E. Prth
Edwards Fredk. J. P. Bunbury
Edwards G. G. printer, Wagin
Edwards G. J. cycle agt. Ravensthorpe
Edwards Geo. 98 Campbell st. Pic
Edwards George, farmer, Greenough
Edwards Geo. farmer, Wandering
Edwards Geo. 15 Malcolm st. Fremantle
Edwards Geo.G. 23 Kimberley st.Leedrvlle
Edwards Gomer L. stre. Vic. av. N. Fre
Edwards H. J. treasurer, Town Hall, Burt st. Boulder
Edwards H. M. storekpr. York
Edwards Henry, 20 Albert st. Victoria Pk
Edwards Hy. Wagin
Edwards Hy. C. Wordsworth st.Mullingar
Edwards Hy. E. E. Richmond st. Ldrvlle
Edwards Hy. H. vet. surgeon, Vict. st. Bunbury
Edwards Henry T. 8 Orange av. Perth
Edwards Herbert, farmer, Gingin
Edwards Herbt. H. 32 Tower st.Leederville
Edwards Hugh,18 Curedale st.Beaconsfield
Edwards J. frmr. Cranbrook
Edwards J. farmer, Narrogin
Edwards J. D. frmr. Katanning
Edwards James, Albany
Edwards Jas. J. 22 Moir st. Prth
Edwards Jno. frmr. Morbining
Edwards Jno. frmr. Sth. Greenbushes
Edwards John, farmer, Wandering
Edwards Jno. fitter, Carbine
Edwards Jno. 217 Hay st. Kalg
Edwards Jno. miner, Bullfinch
Edwards Jno. A. carr. 84 Edwd. st.E.Prth
Edwards Jno. T. Tuart st. Sth. Bunbury
Edwards Jos. 44 Chelmsford rd. N. Perth
Edwards Jos .H. 3 Evans st. Bldr
Edwards Jos. J. Hunt st. Montana W
Edwards Kenneth, J.P. farmer, York
Edwards Len, farmer, Goomalling
Edwards Louis A. farmer, Beverley
Edwards Matthew, 27 Mary st. Highgate
Edwards Matthew, James st. Guildford
Edwards Miss A. confcr. 89 Cambridge st. Leederville
Edwards Miss C. tchr. Ravensthorpe
Edwards Miss E. Victoria par. Claremont
Edwards Miss E. V. tchr. Wikwiddian
Edwards Miss J. 56 Havelock st. Prth
Edwards Miss M. ref. rooms, Carnarvon
Edwards Miss Mabel.Stirling rd. Claremnt
Edwards Miss P. 111 St. Geo. ter. Prth
Edwards Miss S. Alexandra rd. Rhmnd
Edwards Mrs. A. priv. hosp. Beverley
Edwards Mrs. A. H.53 Thomas st.Subiaco
Edwards Mrs. C. bdg. ho. Albany
Edwards Mrs. C. café. Katanning
Edwards Mrs. C. 17 Q'bury st. W. Prth
Edwards Mrs.E.bdg. ho.14 St.Geo. ter.Prth
Edwards Mrs. E. 17 Violet st. Prth
Edwards Mrs. K. Keane st. Pep. Gro
Edwards Mrs. M. Epsom av. Belmont Pk
Edwards Mrs. M. 35 Essex st. Fremantle
Edwards Mrs. M. 52 Richmond st. Leeder

DIMOND BROS., Print Sellers, Importers of Mouldings, &c., Tel. 1855.
Baird's Arcade, PERTH; and 26, Smith Street, Highgate Hill, PERTH; & at ADELAIDE.

Edwards Mrs. M. store, Sth. Rly. cres. Bayswater
Edwards Mrs. M. The Strand, Bunbury
Edwards Mrs. M. A. 1310 Hay st. Prth
Edwards Mrs.MaryA.Stirling rd.Claremnt
Edwards Mrs.R. 113 Chelmsford rd.N.Prth
Edwards Mrs. S. 65 Francis st. Prth
Edwards Mrs. W. E. farmer, Donnybrook
Edwards Percy G. 239 Hay st. Perth
Edwards Oliver J. farmer, Morbining
Edwards Peter E. R. Beverley
Edwards R. H. farmer, Balbarrup
Edwards R. Thos. farmer, Beverley
Edwards Reuben, farmer, Gingin
Edwards Robt. 51 Norfolk st. Fremantle
Edwards Robt. Thompson rd. N. Fre
Edwards Ross. Albany
Edwards Capt. Rowly R. stevedore, Vict. st. Bunbury
Edwards Saml. 1 Francis st. Subiaco
Edwards Sl. E. Harvey st.Cottesloe Beach
Edwards Saml. H. frmr. Talga
Edwards Spencer, Greens Landing
Edwards Stanley, farmer, Wandering
Edwards Syd. 133 Campbell st. Pic
Edwards T. T. Meekatharra
Edwards Thos. archt. Esperance
Edwards Thos. frmr. Morbining
Edwards Thos. Moreing st. Belmont Park
Edwards Thomas, Kundip
Edwards Thos. C. 199 Piesse st. Boulder
Edwards Thos. H. John st. Cottesloe
Edwards V. landowner, Balbarrup
Edwards W. fmr. Worrolocking
Edwards W. P. ironmgrs'. asst. Wagin
Edwards W. R. Narrogin
Edwards Wltr. E. frmr. Talga
Edwards Wilfd. Federal rd. Kalg
Edwards Wm. 77 Chatsworth rd. H. Hill
Edwards Wm.(E.& Co.),88 Macdnld. st.Kal
Edwards Wm. fireman, Trafalgar
Edwards Wm. Gosnells
Edwards Wm. 5 Peel st. Jolimont
Edwards William, Trafalgar
Edwards Wm. D. 189 Brisbane st. Perth
Edwards Wm. G. mkt. gdnr. Plumer st. Osborne Pk
Edwards Wm. H. Ironside, Nth. lse. Bldr
Edwards Wm. R. Wllngtn. st. Northam
Edwards Wm. T. 49 Mary st. Highgate Hl
Eedy Mrs. E. S. 277 Hay st. Perth
Eeles Jno. T. (Coombe & E.), 90 Dugan st. Kalg
Efford C. J. postmaster, Hopetoun
Efford Mrs. Eliza, Shenton rd. Claremont
Efford Saml. Chester rd. Claremont
Efford Wm. T. 28 Wesley st. Beaconsfield
Egan Bros. farmers, Carnamah
Egan Albt. J. fruit grower, Bedfordale
Egan Alfd. farmer, Armadale
Egan Nurse Alice,priv.hosp.Powell st.Bldr
Egan CampbellO.G.119 Mandurah rd.B'field
Egan Chas. 6 Lane st. Kalg
Egan Danl. sec. A. W. A. Sandstone
Egan Eugene, pstmstr. Kanowna
Egan F. Gosnells
Egan Geo. F. Carnarvon
Egan Horace, Helena st. Gldfd
Egan J. mgr.MargaretDowns stn.Halls Crk
Egan J. miner, Marble Bar
Egan Jas. butcher, Donnybrook
Egan Jas. bootmkr. Meekatharra
Egan Jno. Gosnells
Egan Jno. laborer, Mundaring
Egan Mary A. Bedfordale
Egan Matt. Great Boulder lease, Boulder
Egan Miss T. bdng. ho. 1110 Hay st.Perth
Egan Mrs. B. 133 Glendower st. Prth
Egan Mrs. E. Donnybrook
Egan Mrs. E. E. Turton st. Guildford
Egan Mrs. M. Barnfield rd. Claremont
Egan P. billiard mrkr. Collie
Egan P. laborer, Cardiff
Egan Patk. blksmth. Hamilton st. Bldr
Egan Patk. farmer, Aldinga
Egan Patk. 96 Richardson st. Boulder
Egan Peter, 74 Woolwich st. Leederville
Egan T. farmer, Kellerberrin
Egan Thos. J. 58 Davis st. Bldr
Egan Wm. cab & motor propr. 3 Harley st. Highgate Hill
Egan Wm. sen. 3 Harley st. Highgate Hill
Egdell Mrs. E. store, Toodyay
Egeberg Jas. M. engnr. Cunderdin
Egerton-Warburton Mrs. G. Esplanade, Pep. Gro
Eggers Julius F. Wangeling Pool
Eggers Thos. contractor, Hall's Creek
Eggert Otto, vigneron, Mundaring Weir
Eggleston & Co. Ltd. auctnrs. & est. agts. 845 Hay st. Prth
Eggleston Chas. market gardener,Bunbury
Eggleston Chas. M. 172 Subiaco rd.Subiaco
Eggleston F. H. pumper, Merredin
Eggleston Fredk. G. 104 Quarry st. Fre
Eggleton Alfred G. engnr. in charge No. 1 pump station, Mundaring Weir
Egleston Albt. plumber, Southern Cross
Ehlers Fred, 16 Kimberley st. Leederville
Ehlers Hy. fruitr. Hannan st. Kalgoorlie
Ehlers Hy. E. 110 Cheetham st. Kalg
Ehlert J. Hy. Rose & Crown htl. Swan st. Guildford
Ehrlich Mark, mfg. jewlr. 91 Burt st. Bldr
Ehrlick Mrs.D. nurse, 152 Stirling st.Prth
Eichhorn L. butcher, Kellerberrin
Eichler Chas. F. Græme st. Piccadilly
Eichler Chas. F. 81 Lyall st. Lam. Hghts
Eidonopolous Theo. 3 Porter st. Kalg
Eiffler Bruno E. Day Dawn
Eiffler Ernest, Day Dawn
Eighteenth Australian Light Horse Regiment (office), 624 Hay st. Perth
EILBECK & SON, T. (lately trading as Wright & Gibb), electrical, consulting & general engineers; brass & ironfounders & importers, 2-8 John st. Perth. Tel. 639
Eilbeck Robt. H. 624 Newcastle st. Leederville
Eilbeck Tom (Wright & Gibb), 628 Newcastle st. Leederville
Eivers J. Gosnells
Eivers Wm. gardener, Kelmscott
Ekert Harry, West Swan rd. Caversham
Ekert Hy. farmer, Swan
Ekholm Jno. Edgar st. Kalgoorlie
Elare Gasper ,34 Cliff st. Fre
ELDER, SHENTON & CO. LIMITED, merchants, importers & shipping, stock, station & gen. comm. agts. William st. Perth & 45-7 Cliff st. Fremantle; & at Northam, Beverley & York
Elder's Buildings, 23 William st. Perth
Elder Adam, farmer, Dumbleyung
Elder Adrian, Barrabupp

Elder Geo. The Peninsula
Elder Henry, 207 Burt st. Boulder
Elder Jno. Metropolitan htl. Yalgoo
Elder Saml. 294 James st. Prth
Elder Thos. 167 Grosvenor rd. N. Prth
Elder Wm. baker, Leonora
Elder William, teamster, Yalgoo
Elders Jno. prospector, Kurnalpi
Elding O. hairdsr. Beverley
Eldredge Jno. T. (Flint & E.), 37 Walton rd. Vic. Pk
Eldridge Arth. Irwin, baker, Meekatharra
Eldridge E. Roebourne
Eldridge Edwd. farmer, Coolup
Eldridge Edwd. Johnston st. Bldr
Eldridge Jas. Gloucester st. Vict. Park
Eldridge Mrs. A. A. stnr. & fruitr. Coomberdale
Eldridge W. teamster, Lawlers
Electoral Dept. (Office of),Barrack st.Perth
Electoral Registrar's Office,Barrack st.Prth
Electric Light Co. York
Electric Supply Co. of W. A. Ltd. Lindsay st. Coolgardie
Element Thos. 55 Richardson st. Bldr
Elems H. Middle Swan
Eley W. farmer, Busselton
Eleys —, Margaret River
Elfgreen F. A. Garratt rd. Bayswater
Elford Edwin, 309 Piccadilly st. Piccadilly
Elfverson Mrs. R. V. 222 South ter. Fre
Elfverson W. H. miner,Melb. st.Brown Hl
Elfverson Wm. mine mgr. 150 Richardson st. Boulder
Elgee Mrs. A. F. Agett rd. Claremont
Elhers —, mine mgr. Waverley
Elias D. T. Collie
Elias Jno. miner, Collie
Elias Wm. miner, Collie
Eliasson Mrs. A. C. John st. N. Fremantle
Eliot Archd. H. 67a, Macdonald st. Kalg
Eliot G. W. pltry.frmr. Chidley rd.New Pt
Eliot Miss A. L. 40 Waterloo cres.E.Perth
Eliot Percy L. Servetus st. Claremont
Eliot Raymond, clerk of cts. Geraldton
Eliot Thos. P. Block 45, Eclipse lease, Kallaroo
Eliott Geo. W. Loftus st. Leederville
Elite Supply Co. drapers, Geraldton
Elkington Chas. S. gdnr. Sydenham st. Cannington
Elkington Wm. Aubrey, gdnr. Cannington
Elkington Wm. 40 Dart st. Bldr
Ellard Jos. Caledonia av. Bayswater
Ellard Jno. 13 Constitution st. E. Perth
Ellard Jno. Elizabeth st. Maylands
Ellard Wm. H. T. 391 Newcastle st. Perth
Ellefsen Mrs. E. drsmk.36 Colin cresc.Prth
Ellegett Jas. Macdonald st. Kalg
Ellement Bros. frmrs. Lucas rd. Coogee
Ellement Chas. J.211 Holland st.Fremantle
Ellement Fred. pndkpr. Jarrd. st. Cottsl
Ellement Fredk. C. cretkr. Forrest st. Cott
Ellement Herbt. (E.Bros.),Lucas rd.Coogee
Ellement Jno. (E. Bros.), Lucas rd.Coogee
Ellement Victor(E.Bros.),Lucas rd.Coogee
Ellemor Geo. 63 Blencowe st. Leederville
Ellen Geo. mkt. gdnr. Brown st.Brown Hl
Ellerby Annie, nurse, Gibney st. Cottesloe Beach
Ellerman Wm. 45 Wardie st. Beaconsfield
ELLERSHAW & CO. C. J. customs, shipping, forwarding, indent & manufacturers' agents, tea & general merchants, 23 Cliff street, Fremantle & 289 Murray st. Perth
Ellershaw Chas. J. (E. & Co.), Francis ter. Cottesloe Beach
Ellery Andrew, storekpr. Silas st.Plymptn
Ellery Chas. G. bootmaker, Toodyay
Ellery Chas. H. carrier, 180 Grosvenor rd. N. Prth
Ellery David Jno. farmer, Irwin
Ellery Frederick, farmer, Irwin
Ellery Harry, 5 King st. Boulder
Ellery Jas. H. 60 Stirling st. Perth
Ellery Robt. pearler, Broome
Ellery Thos. engine driver, Trafalgar
Ellery Wm. Federal rd. Kalgoorlie
Ellery Wm. M. Parry st. Claremont
Ellett Mrs. E. 7 Braid st. E. Perth
Ellice Hy. A. 52 East par. E. Perth
Ellies T. B. jeweller, Broome
Elligett Mrs. L. J. G. confr. 53 Stirling st. Prth
Elligett Wm. 53 Stirling st. Prth
Elligson Peter O. 27 Oroya st. Boulder
Elliman Wltr. J. Rockton rd. Claremont
Elliot E. matron hosp. Malcolm
Elliot Edwn. B.39 Killarney st.Lam.Hgts
Elliot Hannah, nurse, South Greenbushes
Elliot J. N. graz. Dinninup
Elliot Jas. frmr. Korrelocking
Elliot Mrs. Mary, 74 Stirling st. Perth
Elliot Robt. 9 Cecil st. Ldrvlle
Elliot Robt. J.carrier,72 Forrest st.N.Prth
Elliot Vivian, mfrs'. agt. 48 Wm. st. Prth
Elliot Wltr. J. Parkerville
Elliot Wm. miner, Whim Ck
Elliott & Co. Jno. est. agts. 115 Barrack st. Perth
Elliott, Marshall & Co. store, Wodgina
Elliott & Reymond. blksths. Cuballing
Elliott —, farmer, Boyanup
Elliott —, farmer, Clackline
Elliott A. E. farmer, Katanning
Elliott Albt. 6 Lytton av. H. Hill
Elliott Albt. E. plumber, Albany rd. Cannington
Elliott Andw. (P. & Ohtl), 35 High st. Fremantle
Elliott Bert, frmr. Narrikup
Elliott C.F. pltry. frmr.Swan st.Canningtn
Elliott Charles, Greenbushes
Elliott Chas. miner, Boogardie
Elliott Chas. G. 19 Melba st. Piccadilly
Elliott Chas. O. 188 Harold st. Highgate
Elliott D. farmer, Bakers Hill
Elliott David E. Seventh av. Maylands
Elliott E. B. (mgr. Alex. Trouchet), 150 Hannan st. Kalgoorlie
Elliott E. H. frmr. Katanning
Elliott Edwd. 19 Oswald st. Vict. Pk
Elliott Elliott, 177 Dugan st. Kalg
Elliott Ernst. T. telegraphist, Broome
Elliott Fredk. med. prac. Donnybrook
Elliott Fredk. H. 19 Orient st. B'field
Elliott G. Hammond, acct. 105 St. Geo. ter. Perth
Elliott Geo. 309 Collins st. Piccadilly
Elliott Geo. 247 James st. Perth
Elliott Geo. sen. farmer, Brookton
Elliott Geo. F. H. farmer, Brookton
Elliott Geo. H. Osborne par. Claremnt
Elliott Geo. W. 7 Douglas st. Prth
Elliott Geo. W. 78 Loftus st. Leederville
Elliott H. E. (Marshall & Co.), Modgina
Elliott Harold V. K. farmer, Cunderdin
Elliott Harry, carter, Greenbushes
Elliott Harry, 31 Chapman st. E. Perth
Elliott Henry, farmer, Cunderdin
Elliott Hy. frmr. Narrikupp
Elliott Hubt. S. 34 George st. Kalg
Elliott J. blksmth. Kellerberrin
Elliott J. frmr. Wanneroo
Elliott J. R. fitter, Katanning

Elliott Jas. (Langford & Co.), 140 Dugan st. Kalg
Elliott Jno. Chatham rd. Mid. Jctn
Elliott John, farmer, Mt. Kokeby
Elliott Jno. est. agt. 86 Brisbane st. Perth
Elliott John, miner, Nullagine
Elliott Jno. M. Jenkins st. Montana
Elliott Jos. 83 Adelaide st. Fremantle
Elliott Jos. 180 Lincoln st. Highgate Hill
Elliott Jos. A. (E. & Reymond), Cuballing
Elliott Jos. H. Iolantha st. W. Gldfd
Elliott Martin, fmr. Dumbleyung
Elliott Mrs. Sth. Greenbushes
Elliott Mrs. farmer, Nippering
Elliott Mrs. C. Osborne rd. Richmond
Elliott Mrs. E. bdg. ho. 98 Hill st. E.Prth
Elliott Mrs. F. 9 Duke st. Subiaco
Elliott Mrs. L. nurse, Hainault rd.Boulder
Elliott Mrs. M. 38a, Moran st. Boulder
Elliott Mrs. M. 7 Raglan rd. N. Prth
Elliott Mrs. M. 8 Parker st. Perth
Elliott R. A. com. agent, York
Elliott R. J. butcher, 493 Beaufort st. Highgate Hill
Elliott Richd. J. 54 Clarence st. H. Hill
Elliott Richd. J. mill emp. York
Elliott Robt. 83 Richardson st. Boulder
Elliott S. L. R. Annean stn. Nannine
Elliott Saml. Bay View ter. Cottesloe Bch
Elliott Saml. per. way, Balingup
Elliott Stephen C. 64 Rupert st. Subiaco
Elliott T. C. brewer, Kookynie
Elliott T. W. agt. Beverley
Elliott Thos. mkt. gdnr. Curtis st. Osborne Pk
Elliott Thos. miner, Sth. Greenbushes
Elliott Thos. A. com. agent, York
Elliott Thos.Geoff.47 Oxford st.Leederville
Elliott Thos. H. frmr. Cuballing
Elliott Thos. R. baker, 135 Chelmsford rd. N. Perth
Elliott W. Cole, actg. town clk. York
Elliott W. F. storekpr. Capel
Elliott Wm. E. cab ppr. 141 Kensington st. E. Perth
Elliott Wm. E. 75 Coghlan rd. Sub
Elliott Wm. E. Montreal rd. Mid. Junctn
Ellis Albert. Gill st. Cottesloe Beach
Ellis Alfd. 50 Gardner st. Norwood
Ellis Alfd. hairdsr. Pingelly
Ellis Alfd. S. storekpr. & com.agt.Wogalin
Ellis Andw. 57 Holdsworth st. Fremantle
Ellis Arth. 209 Park st. Sub
Ellis Benj. Terrace rd. Gldfd
Ellis Chas. Swan Meat Co. Kalamunda
Ellis Chas. E. Horgan st. Cott. Bch
Ellis Chas. L. Guildford rd. Victoria Pk
Ellis Edwd. fruitr. 10 Alexr. rd. Fre
Ellis Ellis, Dorethea st. Kalgoorlie
Ellis Evan, 23 Brighton st. Ldrvlle
Ellis F. N. miner, Woolgar
Ellis Fred, 136 Harold st. Highgate Hill
Ellis Fredk. 33 Charles st. Beaconsfield
Ellis Fredk. 327 Rokeby rd. Sub
Ellis Fredk. S. (McArthur, Parker & Co.), 65 Angove st. N. Perth
Ellis G. coffee pal. Kellerberrin
Ellis Geo. baker, Corrigin
Ellis Geo. Esplanade htl. Geraldton
Ellis Geo. farmer, Kojonup
Ellis Geo. Melville st. Byswtr
Ellis George, fruit & prod. mcht.Sandstone
Ellis Geo. N. contr. Congdon st. Cottesloe
Ellis Harcourt W. Perth Dental Hosp. 3/6 Hay st. Perth; p. r. 21 Moore st. Perth
Ellis Henry, cordial mnfcr. Nannine
Ellis Hy. A., M.L.A. med. pract. Sylvester st. Coolgardie
Ellis Hy. C. farmer, Karridale
Ellis Hy. R. 29a, Leviathan st. Bldr. City
Ellis J. H. saddler, 27 Central arc. Perth
Ellis Jno. Coventry st. Kalg
Ellis John, farmer, Karridale
Ellis Jno. James st. Guildford
Ellis John, Frederick st. Midland Junction
Ellis Jno. prospector, Kundip
Ellis John, Worsley
Ellis Jno. H. 47 Rupert st. Subiaco
Ellis Jos. farmer, Beverley
Ellis Jos. H. painter, 75 Armagh st.Vic.Pk
Ellis Misses, frmrs. Augusta, Karridale
Ellis Mrs.cartkr.Mechanics' Inst.Bridgetwn
Ellis Mrs. E. fruiterer & wine saloon, James st. Guildford
Ellis Mrs. E. Kurnalpi
Ellis Mrs. Emma, 40 Tate st. Leederville
Ellis Mrs. F. 79 Outram st. Perth
Ellis Mrs. M. 5 Church st. & 110 Fitzgerald st. Perth
Ellis Mrs. Maria, 47 Rupert st. Subiaco
Ellis Mrs. R. dressmkr. & drpr. Hamilton st. Bouldr
Ellis Owen, miner, Kurnalpi
Ellis O. J. frmr. Kojonup
Ellis Richd. H. Tandridge rd. W.Guildford
Ellis Richd. J. 177 Lord st. Prth
Ellis Thos. amalgamator, Meekatharra
Ellis Thos. miner, Woolgar
Ellis Thos. L. 90 Hensman rd. Subiaco
Ellis Thos. W. miner, Medindie hill, Brown Hill
Ellis W. A. frmr. Cunderdin
Ellis Wltr. Duke of York htl. Bannister st. Fremntle
Ellis Wm. farmer, Nannup
Ellis Wm. farmer, Wagin
Ellis Wm. Keane st. Cott. Bch
Ellis Wm. Traylen rd. Bayswater
Ellis Wm. A. C. 38 Sewell st. Plympton
Ellis Wm. H. 29 Leviathan st. Bldr. City
Ellis Wm. J. (Penton & E.), Outram st. Boulder
Ellismith William F. 95 Rose st. Subiaco
Ellison Frank S. contr. Gunyidi
Ellison Hy. Swan st. N. Fremntle
Ellison R. mgr. Central Boot Co. Vict. st. Bunbury
Ellison Thos. W. Crawford rd. Bayswater
Elliss Hubt. R. 25 Derby st. Leedervlle
Elliss L. W. hairdsr. 168 Murray st. Perth
Elliss Wltr. saddler, Guildford rd. Maylands; p. r. 146 Goderich st. E. Perth
Elsam Mrs. E. 145 Newcastle st. Perth
Ellson Geo.D. saddler, Wllngtn. st.Bnbry
Ellson Jas. W. Gairdner st. Northam
Ellson Lawrence H. Ngarming
Ellson Ronld. frmr. Armadale West
Ellwood Edmd. 110 Sewell st. Plympton
Ellyard Marmaduke, South ter. S. Perth
Elmes Jas. store, 164 Rly. par. Ldrvlle
Elms Isaac J. Lake View lease, Bldr
Elms W. Trafalgar
Elphick D. R. farmer, Barton
Elphick H. V. farmer, Barton
Elphick Mrs. M. L. 48 Newcastle st. Prth
Elphick Theo. frmr. Barton
Elphick Trayton R. 137 Mueller rd.Subiaco
Elphick Wm. Gosnells
Elphinstone Mrs. L. bdg. ho. 75 Stirling st. Perth
Elsbury Bros. bakers, 192 Egan st. & confrs. Hannan st. Kalgrlie
Elsbury Geo. R. (E. Bros.), 192 Egan st. Kalgoorlie
Elsbury J. W. President st. Kalg
Elsbury Jno. mine mgr. Ora Banda

Elsbury Jno. 100 Varden st. Piccadilly
Elsdon Arth. H. 26 Rosebery st. Jolimont
Elsdon Jno. G. W. 250 Beaufort st. Perth
Else Albt. E. John st. N. Fre
Elsegood Arth. 117 Wittenoom st. Boulder
Elsegood Arth. F. S. 35 Russell st. Fre
Elsegood Edwd. T. 26 Alexander rd.Frem
Elsegood Fredk. 15 Saunders st. E. Prth
Elsegood J. fmr. Wyalcatchem
Elsegood Jno. frmr. Korrelocking
Elsegood L. fmr. Wyalcatchem
Elsegood Leslie A. store, 310 Newcastle st.; p. r. 25 Palmerston st. Perth
Elsegood Mrs. F. E. Vict. av. Claremont
Elsegood W. farmer, Wyalcatchem
Elsegood Wltr. J. Byers rd. Mid. Junct
Elsegood Wm. 25 Troode st. W. Perth
Elshaw Jno. A. 52 Mackie st. Vic. Pk
Elson Geo. frmr. Clackline
Elson W. J. mkt. gdnr. Northampton
Elstead Lawrence, Macdonald st. Kalg
Elston Edwd. W. frmr. Gowrie
Elsworth Harry, Star st. Vict. Pk
Elsworthy Wm. 15 Evans st. Bldr
Elton Mrs. E. 11 Vine st. N. Perth
Elvard B. frmr. Katanning
Elverd Chas. farmer, Kojonup
Elverd Mrs. Jno. Kojonup
Elverd Wm. Kojonup
Elvidge Wm. R. Hammersley st.Mid.Jnct
Elvish Geo. R. Brook st. W. Gldfd
Elvish Vernon, porter, Bridgetown
Elwin Fredk. J. farmer, Tenterden
Elyard —, Kookynie
Elvard A. W. night officer, Geraldton
EMANUEL BROTHERS LIMITED, stock, station, shipping & insurance agents, Emanuel bldgs. 85 St. George's ter. Perth; & at Fremantle, Derby & Londn
Emanuel Buildings,89 St.George's ter.Prth
Emanuel Ben, marine dlr. Meekatharra
Emanuel Isidore S. Lower Liveringa stn. Derby
Embe Julius, miner, Mt. Sir Samuel
Emberson David, Roberts st. Bayswater
Emberson Walt. Bayswater rd. Bayswater
Emberson Walter J. junr. butcher, King William st. Bayswater
Embleton Cuthbert, 60 Nth. ter. Bldr
Embleton Jos. M. Sth. Kalg. Mine, Bldr
Embury Wm. R.Leviathan st.Boulder City
Emby —, 4 Stone st. Perth
Emeny Hy. carptr. Jarrahdale Mill No. 6
Emerson Jas. 1 St. Leonard's av. Leeder
Emerson Mrs. E. Farnley st. Mt. Lawley
Emerton Norman H. Copley st. Bayswatr
Emery C. butcher, 22 Stirling st. Perth
Emery Chas. fettler, Wilga
Emery Chas. E. 393 Beaufort st.Hgh. Hll
Emery Fredk. Coogee st. Mt. Hawthorn
Emery Fredk. J. Seventh av. Maylands
Emery Geo. Alvan st. Mt. Lawley
Emery Geo. T. 71 Denis st. Subiaco
Emery Hubert H. contr. Mingenew
Emery Isaac, Spring Pk. rd. Mid. Junct
Emery Jas. dealer, Dwellingup
Emery Jos. Federal st. Kalgoorlie
Emery Mrs. Margt. Marmion st. Cottesloe
Emery W. Ninth av. Maylands
Emery Wm.H.Ferguson st.Midland Junctn
Emery Wm. J. 57 Wittenoom st. E. Perth
Emilian Rev. Mother Mary, Loretto convent, 251 Adelaide ter. Perth
Emmanel Micalf, off 33 Norfolk st. Fre
Emmerton W. H. miner, Kookynie
Emmes Percy, fruit grower, Maida Vale
Emmett C. painter, Boyanup
Emmett Howard, farmer, Boyanup
Emmett Mrs. C. senr. Boyanup
Emmett Robt. McLaren st. Boulder
Emmott Wm. J. H. Rockton rd.Claremont
Emms F. A. farmer, Dwalganup
Emms Percy, Gooseberry Hill rd. S.Gldfd
Emo Rev. Nichls. (R. C.), Cygnet Bay, Derby
Empey Mrs. J. 184 Hubble st. Plympton
Empire Buildings, 105 Barrack st. Perth
Empire Pictures, Helena st. Mid. Junct
Empire Starr-Bowkett Socy. (No. 4) (Miss E. J. Carey, sec.), 101 William st. Perth
Empire Typewriter & Supplies Co. 45 St. George's ter. Perth
EMPLOYERS' LIABILITY ASSURANCE CORP. LTD. (THE) (C. H. M. Agg, mgr.), Princes bldgs. 111 St. George's ter. Perth
Empsall Alfd. 6 Salvado row, E. Perth
Emrose Mrs. S. 180 Brisbane st. Perth
Emu Brwry. Bottlg. Wks. Sprng. st.Prth
EMU BREWERY LIMITED (R. S. Forbes, mgr.), Mounts Bay rd. Perth. Tel. 145
Ende Reinhold, 21 Thomas st. Sub
Endean Chas. 17 Moir st. Pth
Enderby Geo. Pitt st. Kalg
Endersbee E. farmer, Nangeenan
Endersby Chas. farmer, Quellington
Endersby Chris. 282 Egan st. Kalgoorlie
Endersby Fredk. S. Wlngtn. st. Northam
Endersby Geo. farmer, Quellington
Endersby Jas. farmer, Quellington
Endersby Mrs. R. frmr. Quellington
Endersby Wm. farmer, Quellington
Engelbrecht Mrs. C. A. draper, Geraldton
Engelbrecht Theo. Geraldton
England Bros. frmrs. Moora
England A. W. 159 Dugan st. Kalgoorlie
England Ernst. 12 Johnston st. Bldr
England Jno. farmer, Highbury
England Jos. H. 15 Dwyer st. Boulder
England Rbt.H.grcr.George st.Queen's Pk
Engler Alfd. E. J. Bay rd. N. Fremantle
Englett Fredk.W.P. Boundry rd.Maylnds
Englett Mrs. M. nurse, Tenth av.Maylnds
English Henry, farmer, Highbury
English Jas. Newcombe, caterer, Vict. st. Bunbury
English Jno. tchr.150 Oxford st.Leedrvlle
English Leslie, 74 Palmerston st. Perth
English Michl. hairdssr. 578 Beaufort st. H. Hill
English Miss E. restrt. Wickepin
English Mrs. E. bdg. ho. Boulder rd. Kalg
English Mrs. M. 67 Bulwer st. Prth
English Wm. Bldr. rd. Kalg
Englund Anders H. 20 Keightly rd. Sub
Englund Lars A. F. 115 Rly. rd. Subiaco
Enkel Alex. J. East st. Guildford
Ennis Cyril W. 16 Avenue No. 4, N. Prth
Ennis Geo. dentist, 105 High st.; p. r. 96 Tuckfield st. Fremntle
Ennis H. W. clerk, Gosnells
Ennis Jas. 45 Hopkins st. Bldr
Ennis Jos. H. 29 Schafer st. Leederville
Ennis Michl. J. farmer, Dumbleyung
Ennis W. H. farmer, Gosnells
Enright Anthony, Beverley
Enright E. farmer, Noggojerring
Enright J. farmer, Grass Valley
Enright Rev. J. (Pres.), Geraldton
Enright Jas. Mt. Barker
Enright Jeremiah, farmer, Goomalling
Enright Jno. George st. Cottesloe
Enright Maurice U.Elizabeth st.N.Frmntl
Enright Morris, frmr. Noggojerring
Enright Mrs. A. E. pstmstrss. Mt. Hardy
Enright Mrs. B. Stirling st. Northam

Enright Richd. frmr. Noggojerring
Enright Thos. farmer, Southern Brook
Ensor Hospital, 216 Stirling st. Perth
Ensor Henry, Renou st. Montana
Entwistle Donld. 41 Dart st. Bldr
Entwistle Miss, drssmkr. Spencer st. sth. Bunbury
Entwistle Thos. A. Wells st. Mid. Junct
Envall Carl, Elvira st. Palmyra
Enwisle Mrs E. Spencer st. Sth. Bunbury
Enwright Jno. dairy, Forest rd. Hamilton Road
Enwright Patk. sen. East st. Northam
Enwright Richd. frmr. Noggogeerine
Enwright Thos. line repr. Mt. Hardy
Epis L. charcoal burner, Woolgar
Epis Leslie, Palace htl. Menzies
Epis P. miner, Lake Austin
Epps Davd. C. Hawkstone st. Cott
Epsley Jno. Arth. chair mfr. off 327 Wllgtn.st.Perth; p.r.159 Joel ter.Norwd
Epstein Herbert, 116 Brisbane st. Perth
Epstein Sol. caterer, 83 Hannan st. Kalg
Epton Fredk. J. Rose av. Bayswater
Equitable Lfe.Assr.Soc.89 St.Geo.ter.Prth
Erbe Jno. 283 Collins st. Pic
Erdmann Edwd. 154 Tower st. Leederville
Erenshuisen Hy. Mosey st. Mt. Haw
Erhardt Fredk. J. fmr. Ucarty
Erhardt Matt. fmr. Ucarty
Erickson Chas. Lake View & Bldr Junct. lease, Bldr
Erickson Jno. miner, Broad Arrow
Erickson Jno. I. Bayley str. N.Fremantle
Erickson Oscar, farmer, Kojonup
Eringham Percy, Kenny st. W. Guildford
Erminia Mme. mus.tchr.115Onslow rd.Sub
Ernest & Jensen, farmers, Kodj Kodjin
Ernest E. (E. & Jensen), Kodj Kodjin
Ernest Erdmann H. piano importer, 108 Beaufort st. Perth
ERPF BROS. wholesale tobacconists, 453 Wellington st.; 154 William st. & Hay st. Perth
Erpf Geo. H. (E.Bros.),85 Francis st.Perth
Errington John, miner, Mt. Ida
Errington Wm. Fitzgerald st. Northam
Errington Wm. 19 Jenkin st. Beaconsfield
Erskine Alex. Lindsay st. Coolg
Erskine E. P. sub-coll. customs, Geraldtn
Erskine Hugh B. 94 Victoria rd. Fre
Erwin Jno. hairdsr. Mornington Mills
Esau M. mcht. Halls Ck
Esberry W. miner, Day Dawn
Esdaile Thos. 143 Piesse st. Bldr
Eskell & Potter, dentists, Vict. st.Bunbry
Eskell Louis, dentist (E. & Potter), Vict. st. Bunbury
Eskell Stanley, 79 Cowle st. Perth
Esler Wm. S. 66 Parry st. E. Prth
Esmond Fred. artist, Kelmscott
Esmond Mrs. N. ldg. ho. Bennett st. E. Prth
Esmond R. H. farmer, Harvey
Esperance Bay Co. Ltd. (reg. office), 514 Hay st. Perth
Esperance Roads Board, Esperance
Espie Wm. Carrington st. Kalgoorlie
ESPLANADE HOTEL (S. R. Hedditch, propr.), Port Hedland. See advt. Port Hedland
Essex Jno. J. farmer, Waddington
Essex Mrs. M. A. 24 Arundel st. Fremntle
Essex Wm. 39 Bellevue ter. Fremntle
Estano Slucng.Co. Ld. 81 St.Geo.ter.Prth
Estcourt Howard H. 67 Ord st. Perth
Estramera Miguel.o s.B.(R.C.),New Norcia
Esturi Jos. New Norcia
Ethell Albt. 21 Essex st. Fremntle
Ethell James, Evans st. Subiaco
Ethell James, 44 Stirling st. Fremantle
Ethell Misses, King's tea rooms, Geraldtn
Etheridge Jas. 67 Albany rd. Vict. Pk
Etheridge Jas. H. 37 Wood st. Fremantle
Etheridge Thos. A. frmr. Bridgetown
Etherington Thos. Collie
Etherington Wm. Collie
Etherton Bert, mkt. gdnr. Isseka
Etherton Chris, mkt. gdnr. Isseka
Ettles E. M. com. agent, 624 Hay st. Perth; p. r. Tate st. South Perth
Ettridge Wm. farmer, Meckering
Eudey Wm. miner, Brown Hill lease, Brown Hill
Euling Fred. W. I. frmr. Isseka
Eustace Fredk. mgr. Bk. N.S.W.Geraldtn
Eustace Jefford, stn. mstr. Northam
Eustice Arth. E. James st. Gldfd
Eustice Davd. R. 99 Wittenoom st. Bldr
Eustice Mrs. M. drsmkr. James st. Gldfd
Eva Paul, butcher, 222 Oxford st.; p. r. 13 Vincent st. Leederville
Evan Benj. F. farmer, Kojonup
Evan Edw. M. 419 Bagot rd. Subiaco
Evan Rowland (Ferrier & E.), Ngarming
Evan Thos. (rly. goods agt); p. r. 125 Killarney st. Lamington Heights
Evans & Co. clothiers, 151 High st. Fre
Evans & Co. R. fincrs. 39 St.Geo.ter.Prth
Evans & Son, B. carriers, Southern Cross
Evans & Son, Jos. pro. mhs. Lane st.Bldr
Evans & Sons, frmrs, Round Hill
Evans & Wright, weighing machinists, 338 Wllngtn. st. Prth
Evans A. prospector, Davyhurst
Evans A. E. farmer, Warperup
Evans A.H. mgr.Sandover & Co.Geraldton
Evans A. L. sergt. pol. Wittenoom st. Bunbury
Evans Albt. J. Rookwood st. Mt. Lawley
Evans Arth. A. 97 Glendower st. Perth
Evans Arth. E. Milner av. Bldr
Evans Arth. S. (E. & Co.), 27 East st. Fremantle
Evans B. R. Cabin tea rms. 121 High st. Fremntle
Evans Bernard, fmr. Koomberkine
Evans Chas. Kooyong rd. Belmont Pk
Evans Chas. mkt. gdnr. Caversham
Evans Chas. 3 Tuckfield st. Fre
Evans Chas. D. tchr. Pingelly
Evans Chas. H. Keane st. Cottesloe Beach
Evans Chas. H. 20 Richardson st. Perth
Evans Clrnce. E. Riverside st. Rhmnd
Evans D. (mgr. Transport Trading & Agency Co. of W. A. Ltd.), Malcolm
Evans D. A. inspr. fisheries, Hannan st. Kalg
Evans D. S. Walton, farmer, Januwerup
Evans Davd. frmr. Armadale
Evans David, farmer, Benjaberring
Evans David, farmer, Karrijine
Evans David A. inspr. factories, 30 Davis st. Boulder
Evans Davd. E. Leake st. Pep. Gro
Evans Davd. G. 75 Grosvenor rd. N. Prth
Evans E. A. wks. mgr. Loco. Workshops, Govt. rd. Mid. Junct
Evans E. E. draper, 66 George st.Plymptn
Evans E. E. farmer, Ongerup
Evans E. P. engnr. Kelmscott
Evans Edward, John st. N. Fremantle
Evans Edward J. mine owner, Riverina
Evans Edw. S. stn. mstr. Philmr. st. Fre
Evans Edwd. S. stn. mstr. 61 Vic. rd. Fremantle

Evans Ernest A. 242 South ter.Fremantle
Evans Ernest A. Helena st. Guildford
Evans Evan, manager, Arthur River
Evans Evan, water supply, Lake Austin
Evans Evan H. 185 York st. Sub
Evans Eyre W. Murray rd. Bicton
Evans F. farmer, Barton
Evans F. T. postmstr. Kellerberrin
Evans F. W. farmer, Goomalling
Evans Francis T. 65 Shenton st. N. Perth
Evans Frank, farmer, Wagin
Evans Fredk. H. lineman, Israelite Bay
Evans Fredk.W.R. Bay View ter.Claremt
Evans G. prospr. Parkers Range
Evans G. C. clerk, Broome
Evans Geo. Beach rd. Sth. Bunbury
Evans Geo. Mingenew
Evans Goma, Hainault lease, Boulder
Evans H. Irwin
Evans H. W. Walton, fmr. Januwerup
Evans Harry, 10 Chatsworth rd.Hghgt.Hl
Evans Harry, Kenny st. W. Gldfd
Evans Harry N. 77 Forrest st. Bldr
Evans Hector, 90 Chaffers st. Bldr
Evans Hy. Claremont av. Claremont
Evans Henry, 3 Duff st. W. Perth
Evans Hy. F. 103 Tower st. Leederville
Evans Hy. L. farmer, Ucarty
Evans Hy. T. 20 Daphne st. N. Prth
Evans Herbt. E. Bayley st. N. Fremantle
Evans Howard, archt. & sec. Cemetery Board, High st. Fremantle
Evans J. engnr. Collie
Evans J. engine driver, Leonora
Evans J. fruiterer, Worsley
Evans J. A. Maddington
Evans J. E. Fannin, Riley rd. Claremont
Evans J. W. frmr. Gnowangerup
Evans Jas. blacksmith, 20 Dart st. Bouldr
Evans Jas. E. 1 Money st. Perth
Evans Jas. H. 138 Joel ter. Norwood
Evans Jas. Walton, fmr. Januwerup
Evans Jeremiah, farmer, Northampton
Evans Jessie E. Htl. Melville, Applecross
Evans Jno. farmer, Koomberkine
Evans Jno. frmr. Round Hill
Evans Jno. ganger, Wilga
Evans Jno. line repr. Yarramony
Evans Jno. 21 Millen st. Bldr
Evans Jno. 25 Shearer st. Highgate Hill
Evans Jno. underground mgr. Wiluna
Evans Jno. 1006 Wellington st. Perth
Evans Jos. Goomalling
Evans Jos. store, 81 Davis st. Bldr. City
Evans Jos. Worsley
Evans Jos. E. 13 Smeddles ter. E. Perth
Evans Jos. F. frmr. Jaloran
Evans L. fruit gwr. Smith's Mill
Evans Leonard W. The Cres. Mid. Junct
Evans Leslie J. 16 Kingston rd. Vic. Pk
Evans Lewis, 160 Brown st. E. Prth
Evans Lewis, Laurence st. Bayswater
Evans Lewis J. pstmstr. Brisbane st. Brown Hill
Evans Miss H. A. 19 Ord st. Perth
Evans Miss L. P. 440 Barker rd. Sub
Evans Miss S. nurse, 92 Russell st. Victoria Pk
Evans Miss S. J. dressmkr. 106 Campbell st. Piccadilly
Evans Mrs. B. R. confr. 106, & Cabin tea rms. 121. High st. Fremtle
Evans Mrs. C. 28 Cavendish st. Highgate Hill
Evans Mrs. C. E. Geraldton
Evans Mrs. C. S. 19 Ruby st. N. Prth
Evans Mrs. D. 5 Persimmon st. N. Perth
Evans Mrs. E. 195 Hay st. Perth
Evans Mrs. F. 2 Vict. av. Perth
Evans Mrs. H. drsmkr. Kenny st. W. Gldfd
Evans Mrs. J. Alcester gdns. Rhmnd
Evans Mrs. M. 227 Bulwer st. Perth
Evans Mrs. M. A. 252 Stirling st. Perth
Evans Mrs. S. 28 Aberdeen st. Prth
Evans Mrs. S. 21 Palmerston st. Perth
Evans Mrs. S.E. 7 Bateman st. Fremantle
Evans Mrs. S.S.106 Campbell st.Piccadilly
Evans Mrs. V. W. R. drsmkr. Bay View ter. Claremont
Evans Owen, chemist, Ora Banda
Evans R. cabt. mkr. Gosnells
Evans R. fruit gwr. Harvey
Evans R. teacher, Gosnells
Evans R. B. farmer, Wagin
Evans R. G. farmer, Bridgetown
Evans R. H. M. mine owner, Norseman
Evans Richd. Davilak est. B'field
Evans Richd. J. mine owner, Riverina
Evans Richd. P. Worsley
Evans Robt. 44 East st. Plympton
Evans Robt. 166 King st. Plympton
Evans Robt. Langsford st. Claremont
Evans Robt. J. Gin Gin rd. Middle Swan
Evans Rodk. grngcr. 137 Claisebrook rd. E. Prth
Evans Rowland G.50 Windsor st.Leedrvlle
Evans Rev. Saml. Bapt. Woodanilling
Evans Saxon W. farmer, Broomehill
Evans Stanley E. Rookwood st.Mt.Lawley
Evans T. H. stn. & pst. mstr. N. Grnbshs
Evans Thos. Broome
Evans Thos. Egan st. Kalgoorlie
Evans Thos. farmer, Koomberkine
Evans Thomas, guard, Stuart st.Bunbury
Evans Thos. 455 Hay st. Perth
Evans Thos. Lindsay st. Coolg
Evans Thos. Maddington
Evans Thos. 134 Palmerston st. Perth
Evans Thos. 79 Trafalgar rd. E. Perth
Evans Thos. A. 142 Vincent st. N. Perth
Evans Thos. C. Castle htl. York
Evans Victor, frmr. Yerapin
Evans W. bootmkr. Collie
Evans W. san. contr. Wellington Mills
Evans W. D. teamster, Laverton
EVANS W. H. insurance agent; agent for Union Assurance Society Ltd. (fire, accident, guarantee); Yan-Tsze Insurance Assoc. Ltd. (marine); Neuchatel Asphalte Co. Ltd. & Jas. Bell & Co. 25 Henry st. Fremantle; p. r. Queenslea drive, Claremont
Evans Wilfd. 17 Colin st. Prth
Evans William, frmr. Northampton
Evans Wm. frmr. Wavchinicupp Riv
Evans Wm. D. sec. Rds. Bd. Murray st. p. r. Coode st. Byswtr
Evans Wm. J. 205 Collins st. Piccadilly
Evas Toni, dining rms. 36 Dugan st. Kalg
Eve Geo. clerk, Jarrahdale
Evening Star Co. Ltd. pprs. "Evening Star," Brookman st. Bldr
Evenis Geo. R. 221 Havelock st. Prth
Evenis Wltr. E. Howick st. Vict. Pk
Evenis Wm. R. Fairlight st.Cottesloe Bch
Evens Mrs. A. laundry, Bay View ter. Claremont
Evensen N. P. clerk, Geraldton
Evensen O.A.water police const.Geraldton
Everall Hy. F. Melville ter. Sth. Perth
Everall Mrs. E. Vict. av. Claremont
Everard Arthur C. med. pract. Albany
Everard Mrs. A. M. Vict. av. N. Fremtle
Everard Thos. J. 10 Brisbane pl. Perth
Everard W. carpenter, Norseman

Everett & Miles, Pastoralists la. Grange Bay
Everett & Son, E. G. store, Albany
Everett Albt. E. 78 Cheetham st. Kalgrlie
Everett Alex. River st. S. Prth
Everett Alex. Erichson, Wyndham
Everett Davd. Charles st. Mt. Haw
Everett Edgar, Gregory st. Church Lands Est. N. Sub
Everett Edwd. C. 140 Hay st. Sub
Everett Edward G. (E. & Son), Albany
Everett Fredk. Alfd. pearler, Broome
Everett Fredk. J. Railway ter. Maylands
Everett Geo. farmer, East Yorkrakine
Everett Geo. vigneron, Mundaring Weir
Everett Geo. C. (E. & Son), Albany
Everett George H. 76 Zebina st. Norwood
Everett Jas. S. 35 Burt st. N. Prth
Everett Mrs. L. P. 58 Ord st. Fremantle
Everett Mrs. M. F. drsmkr. 140 Hay st. Sub
Everett Mrs. T. 224 Bulwer st. Perth
Everett Mrs. T. C. 15 Saunders st. E. Prth
Everett R. W. Rockton rd. Claremont
Everett Capt. Reg. W. Claremont av. Claremont
Everett Robt. T. Beaufort st. Mt. Lawley
Everett Thos. farmer, Chillicup
Everett Victor, 150 Macdonald st. Kalgrlie
Everett Wilfd. G. carrier, Lane st.; p. r. 152 Macdonald st. Kalgrlie
Everette Ernest J. Edward st. Cottesloe
Everingham Percy A. James st. W. Gldfd
Everington Sergt.-Major Jas. W. staff-regim. Bunbury
Everitt Miss E. tea rooms, Bay View ter. Claremont
Everleigh Jas. High st. Fremantle
Everley Chas. off 278 Hampton rd. B'field
EVERS & CO. H. A. 531 Wellington st. Perth; mercantile brokers & indent agents; agents for the York Flour Milling Co. Ltd. Tels. 1793 & 2859
Evers Frank E. gers'. asst. Dangin
Evers Harold A. (E. & Co. H. A.), Esplanade, S. Perth
Eversdon Harry, dairyman, Kalamunda
Evershed Geo. Forrest st. Palmyra
Evershed Geo. Yilgarn st. Sub
Evershed Wm. draper, Greenbushes
Evert Jno. 50 Aberdeen st. Prth
Every & Barrett, Reliance Firewood Co. South ter. Fre
Every Fredk. 103 South st. B'field
Every Geo. Point Walter rd. Bicton
Eves H. & J. store, Nannine & Meekatharra
Eves & Murray, prod. mchts. Bay View ter. Claremont
Eves Chas. Vict. st. Mid. Junct
Eves Clarence E. Parkerville
Eves Geo. Lewis (mgr. Royal Ins. Co. Ltd.); p. r. 203 Townshend rd. Subiaco
Eves Henry, farmer, Walkaway
Eves James (H. & J. Eves), Nannine
Evett Wm. contr. Holmesdale rd. Mid. Junct
Evoy Michl. 69 Cheetham st. Kalgoorlie
Ewan Jas. butcher, 227 Wm. st. Prth
Ewan Miss M. mgrss. Viavi Co. 111 St. Geo. ter. Prth
Ewart Benj. Ocean st. Cottesloe Beach
Ewart Chas. farmer, Balbarrup
Ewart Herman C. farmer, Balbarrup
Ewart Mrs. M. E. lndry. 147 Knsgtn. st. E. Prth
Ewart Tasman, 147 Knsgtn. st. E. Prth
Ewart Wm. Johanna st. N. Fremantle
Ewart Wm. T. pearler, Broome
Ewen C. farmer, Pingelly
Ewen C. frmr. Wynarlin Rd
Ewen David A. Hicks st. Mt. Hawthorn
Ewen J. A. tailor, 80 Barrack st. Perth
Ewen Jno. A. 15 Palmerston st. Perth
Ewens Arth. P. Dean st. Claremont
Ewers Jno. teacher, Cunderdin
Ewers Robt. W. 87 Grosvenor rd. N. Prth
Ewert E. C. H. frmr. Torbay Junct
Ewing & Holden, solicitors, Carnarvon
Ewing & Manning, survyrs. 105 St. Geo. ter. Prth
Ewing Claude R. solr. (E. & Holden), Carnarvon
Ewing Isaac J. Duke st. Northam
Ewing Jas. D. Ebsworth st. Norwood
Ewing Jno. 9 Altona st. Perth
Ewing Percy A. solr. (Stanley, Money & Walker), Bridgetown
Ewing R. C. L. Narrogin
Ewings Jno. Albert st. Northam
Ewins Arthur T. 29 McCourt st. Leedervle
Ewitt H. H. store, Bakers Hill
Excelsior White Work Mfg. Co. Otley pl. off Murray st. Perth
Exchange Bldgs. 151 Hannan st. Kalg
Executive Council Off. St. George's ter. Prth
Exelby Thos. photographer, Greenbushes
Exell Albt. J. 72 Kimberley st. Leedervlle
Exeter Frank, 44 Woolwich st. Leederville
Exhibition Skating Rink, Hay st. Perth
Exley Geo. H. Wood st. Fremantle
Exley Geo. W. 161 Forrest st. Fremantle
Exley Ira B. Edward st. Cottesloe
Exley Mrs. A. M. Swanbourne st. Fremntle
Exley Wm. T. 265 Hamersley rd. Subiaco
Explosives Department, Wellington st. Prth
Exton Geo. carptr. Barrabupp
Ey Capt. Kookynie
Eydon Chas. fmr. Highbury
Eyles Edgar A. 847 Wllngtn. st. Prth
Eyles Ernest J. billiard mkr. Greenbushes
Eyles H. W. 3 Burt st. N. Perth
Eyles Percival R. 10 Venn st. N. Prth
Eyles Thos. Silas st. B'field
Eynon Wm. 7 Canterbury ter. Vic. Pk
Eyon Wm. 178 Newcastle st. Prth
Eyre H. Gilgering
Eyre Miss A. E. John st. Cottesloe
Eyre Mrs. C. York
Eyre T. contr. York
Eyres Thos. Parry st. Cott
Eyres Thos. (T. Stodart & Co.), 32 Lewis st. Lamington Heights

EZYWALKIN LTD.
(Cookes & Gaze, proprs.); head office & warehouse, 73 King st. (Tel. 1553); boot & shoe dealers, 741-45 Hay st. Perth (Tel. 1098); 112 High st. Fremantle (Tel. 488); & at Kalgoorlie, Boulder, Collie, Bunbury, Northam, York, Albany, Geraldton, Narrogin & Midland Junction

Faahan Wm. M. Old Club hotel, Bayley st. Coolgardie
Fabain Jas. frmr. Nthmptn
Faberg Chas. 33 Little Howard st. Fremntle
Fabling Alfd. Whitfield st. W. Guildford
Fabre Jos. J. 85 Charles st. Perth
Fabricius —, prod. Wllngtn. st. Bunbury
Facius Lindvald. 113 Grosvenor rd. N. Perth
Facius Paul A. Pearse st. Cottesloe Beach
Factories Department, 57 Murray st. Perth
Facy H. L. mgr. Bank of A'asia, Narrogin
Fagan Rev. Bernard (R. C.), 211 Aberdeen st. Perth
Fagan Hy. R. 165 Barker rd. Subiaco
Fagan Jno. carptr. Carnarvon
Fagan Jno farmer, Merredin
Fagan Jos. Albany

Fagan Richd. farmer, Merredin
Fagan W. H. Marradong htl. Marradong
Fagberg Chas. J. 33 Lit. Howard st. Fremantle
Fagence Davd. Maddington
Fagence Herbt. S. 102 Forrest st. N.Perth
Fagerstrom F. O. fruit grower, Beenup
Fagg Edwd. 61 Clarence st. Highgate Hill
Fagg Wm. 53 Clarence st. Highgate Hill
Fagg Wm. J. 18 Norwood st. E. Perth
Fahey Edwd.fitter,Oroya E. lease,Hill End
Fahey Edwd. P. Frederick st. Mid. Junc
Fahey Fras. J. 6 Bennett st. E. Perth
Fahey Frank, dairyman, Brown Hill
Fahey Jas. frmr. Katanning
Fahey Jno. Hammad st. Palmyra
Fahey Jno. grocer, 54 Douro rd.Chesterfld
Fahey Jno. C. 45 Robinson st. N. Perth
Fahey Rev. Jno. (R. C.), Yarloop
Fahey Jno. M. miner, Brown Hill lease, Brown Hill
Fahey Michl. Preston Pt. rd. Rhmnd
Fahey Mrs. A. M. ldg. ho. 6 Bennett st. E. Perth
Fahey Owen, farmer, Roslyn Farm
Fahey Patk. Bulong rd. Kalg
Fahey Terence, station master, Trafalgar
Fahey Thos. Oroya E. lease, Hill End
Fahle Harry C. 51 Heytesbury rd. Sub
Fahmel Mrs. C. grcr. Charles st. Mt. Haw
Faichney Mrs. C. Caledonian av.Maylands
Faichney Wm. 48 Hare st. Piccadilly
Fair A. E. farmer, Goomalling
Fair Geo. 32 Charles st. Perth
Fair Varah, guard, Kurramia
Fairall Fredk. Newcastle rd. Mid. Junct
Fairall Wm. Carbine
Fairbairn Robert, J.P., I.S.O. Esplanade, Peppermint Grove
Fairbanks Fdk. J.Wrdswrth. st.Mullingar
Fairbanks Geo. H. contr.404 Lord st.Perth
Fairbeard Chas. H. off Hay st. Prth
Fairbrass Jas. grazier, Dinninup
Fairbrass Wm. Kulikupp
Fairbridge K. Pinjarrah
Fairbrother Geo. Guildford rd. Vic. Pk
Fairbrother Geo. Thos.72 Brown st.E.Prth
Fairchild Herbt. S. J. dyer,138 Wittenoom st. E. Perth
Fairchild Mrs. A.138 Wittenoom st.E.Prth
Fairchild Waltr. Maddington
Fairclough Frank. Southern Cross
Fairclough Jas. Federal htl. Katanning
Fairclough Jesse, 204 Oxford st. L'dvlle
Fairclough Jesse, 16 Wedge st. Prth
Fairclough Mervyn, blksmth. Forrest st. Boulder City
Fairclough Mrs. nurse, Moora
Fairclough Robt. 73 Richardson st. Bldr
Fairclough Saml. blksmth. Southern Cross
Fairclough W. blacksmith, Moora
Fairclough Wm. Southern Cross
Fairey Arth. H. 158 York st. Subiaco
Fairfield Wm. E. trainer, Guildford rd. Belmont Park
Fairfoul Albt. E. 49 Killarney st. Lamington Heights
Fairfull Alexander. Southern Cross
Fairfull Robt. E. 3 Tate st. Leederville
Fairhead A. frmr. Pingelly
Fairhead Ephraim H. farmer, Markigen
Fairhead Ernst. E. frmr. Mourmbne
Fairhead Fred C. frmr. Cuballing
Fairhead Geo. V. frmr. Goodwood
Fairhead V. frmr. Wickepin
Fairhead Zech. frmr. Mt. Hardy
Fairington Chris. Worsley
Fairless Thos. farmer, Kulyaling
Fairlie Mrs. M. 849 W'gton st. Perth
Fairweather Wm. contr. 137 Hamersley rd. Subiaco
Fairy Jno. leaseholder, Gum Creek
Faithfull Jas. 15 Orange av. Prth
Faithful Jas. 48 York st. Bldr
Falangas Geo. 18 Nash st. E. Prth
Falconer Alex. cretkr. 385 Hay st. Subiaco
Falconer C. farmer, Kokerpin
Falconer Hugh, 19 Bertram st. Perth
Falconer Jas. A. 28 Wllngtn. st. Prth
Falconer R. mgr. Lady Shenton G. M. Menzies
Falconer Wm. 31 Schafer st. Leederville
Falk & Co. Ltd. P. imprtrs. & merchts. 223 Murray st. Perth; 41 High st. Fremantle & 105 Egan st. Kalgoorlie
Falk Studios, photgrs. 118 William st.Prth
Falke A. farmer, Waroona
Falkiner-Boll Patent Elect. Shearing Mach. Co. (reg. off.), Elder bldgs. Wm. st.Prth
Falkiner Mrs. H. V. Almondbury rd. Mt. Lawley
Fallon Albt. J. 69 St.Leonard's av.Ldrvlle
Fallon Chas. farmer, Wagin
Fallon David P.Hawksburn rd.Belmont Pk
Fallon Frank, farmer, Wagin
Fallon Jno. A. farmer, Arthur River
Fallon John B. farmer, Arthur River
Fallon Mrs. A. Reuben st. B'cnsfld
Fallon Patrick, 209 James st. Perth
Fallon R. D. farmer, Arthur River
Fallon Regd. farmer, Wagin
Fallon S. Darkan
Fallon S. O. farmer, Arthur River
Fallowfield & Co. guano mchts. & Pt. Gregory salt wks. Geraldton
Fallowfield Wm. B. (F. & Co.), Geraldton
Fallowos Thos. Albany
Fallows F. miner, Ravensthorpe
Fallows Wm. Alvan st. Mt. Lawley
Falls Geo. frmr. Cuballing
Falls J. E. farmer, Kellerberrin
Falls Jas. Turner st. Kalgoorlie
Falls William, farmer, Cuballing
Fanasa Guisappe, 76 Quarry st. Fremntle
Fancote & Buckingham, brickmakers, Kelmscott
Fancote Alex. (F. & Buckingham), Kelmscott
Fancote Caroline, Kelmscott
Fancote Charles, farmer, Kelmscott
Fancote Henry, gardener, Kelmscott
Fancote Mrs. C. Kelmscott
Fandoni Peter, 7 Hopkins st. Bldr
Fane & Powell,Point Charles stn.Carnarvn
Fane Chas. E. (F. & Powell), Carnarvon
Fang S. imprtr. 390 Murray st. Prth
Fanning Michl. 189 Wittenoom st. Boulder
Fanning P. J. customs officer, Onslow
Fanning Wm. const. Geraldton
Fanning Wm. 25 Livingstone st.Beaconsfld
Fannon Jas. 28 Mandurah rd. Beaconsfield
Fannon Robt. 28 John st. Perth
Fanowrios & Lemonis, oyster saloon, 114 Barrack st. Perth
Fanowrios Andw. 94 Roe st. Perth
Fantenir Jno. mine owner, Yerilla
Faram Wm. Margaret st. Cottesloe
Fardell Geo. gdnr. Meekatharra
Fardinando A. J. Mingenew
Fardon Mrs. G. bdg. hse.Harvest ter.Prth
Fariss Edwin, 71 Killarney st. Lamington Heights
Farley & Thomson, photo supplies, 137 William st. Perth
Farley Chas. 14 Little Stirling st. E.Perth
Farley David, farmer, Capel

Farley Fredk. W. East st. Guildford
Farley Hy. A. Peach st. N. Perth
Farley Jas. Albany
Farley Mary, farmer, Capel
Farley Matthew, Hilda st. Subiaco
Farley Michl. 9 Chaffers st. Boulder
Farley Mrs. M. E.grngcr.178 Colin st.Prth
Farley Peter, 9 Chaffers st. Boulder
Farley Richd. F. 183 Royal st. E. Perth
Farley Thos. 166 Tower st. L'dvlle
Farley Vernon, frmr. Waroona
Farley Wm. J. (F. & Thomson), 180 Colin st. Perth
Farley Wm. N. mine owner, Eastern Ck
Farlie Mrs. F. Exchange htl. Leonora
Farmaner Geo. F. Lapsley rd. Claremont
Farmaner Harold P. View st. Peppermint Grove
Farmer A. E. sec. Hib. A'asian Cath. Benefit Soc. 624 Hay st. Prth
Farmer Albt. E. 367 Rokeby rd. Subiaco
Farmer C. H. farmer, Hotham River
Farmer Edwd. C. M. frmr. Korrelkng
Farmer Edw. E. Raleigh st. Vict. Pk
Farmer Ernest A. 24 Chatsworth rd. Highgate Hill
Farmer Geo. frmr. Ejanding, Dowerin
Farmer Geo. A. Meadow st. Guildford
Farmer Harold B. (off) Alexander rd. Frmntle
Farmer James, farmer, Serpentine
Farmer K. farmer, Wyalcatchem
Farmer M. farmer, Wyalcatchem
Farmer Miss R. Arthur st. Bunbury
Farmer Mrs. M. E. 40 Outram st. Perth
Farmer R. farmer, Wyalcatchem
Farmer Saml. frmr. Katanning
Farmer Samuel, postmaster, Nabawah
Farmer Thos. farmer, Hotham River
Farmer Wm. Katanning

FARMERS' MERCANTILE, UNION & CHAFF MILLS LTD. (THE), hay, chaff & general produce merchants, 619 Wellington st. Perth; & branches. See advt. Produce Merchants

Farmers' & Settlers' Assoc. of W. A. 13 Howard st. Prth.; & brnchs
Farmery Arth. asst. stn. mstr. Picton Jnct
Farmilo Mrs. G. J. 37 Lit. Howard st. Frmtle
Farmilo Ralph, 199 Barker rd. Subiaco
Farndon Jesse B. Albert st. Vict. Pk
Farnell Harold, btmkr. 450 Beaufort st. H. Hill
Farnell Jos. C. 38 Outram st. Perth
Farney Jos. 140 Vincent st. Leederville
Farnham Jos. stn. master, Kelmscott
Farnham Mrs. G. R. Ecclesbourne st. Cott. Bch
Farnsworth Alex. 52 Gloster st. Subiaco
Farquarson Miss M. matron Topsham priv. hosp. 241 Stirling st. Perth
Farquhar Alexr. W., J.P. Victoria av. Claremont
Farquhar Fred. farmer, Bridgetown
Farquhar Jas. Wellington st. Northam
Farquhar Jno. farmer, Bridgetown
Farquhar W. farmer, Bridgetown
Farquharson Bros. Gordon Downs stn. Halls Ck
Farquharson Geo. C. R. acct. Bk. A'asia, 68 St. Geo. ter. Prth
Farquharson Jno. 62 Marlboro' st. E.Perth
Farquharson R. A. 221 St. Geo. ter. Perth
Farr Arth. John st. Cottesloe
Farr Chas. E. photgr. 68 Broome st. Highgate Hl
Farr Frank, farmer, Marbellup
Farr Geo. Albany
Farr Geo. farmer, Torbay Junction
Farr Jno. B. (Albert & Co.), 110 Vincent st. N. Perth
Farr Jno. T. contr. Broomehill
Farr Wm. farmer, Torbay Junction
Farr Wm. J. Padbury ter. Midland Junctn
Farragher J. J. vet. surgeon, Kellerberrin

FARRALL BROS. builders, contractors & undertakers; estimates supplied for all kinds of household renovation, additions & repairs; sashes, doors, joinery in stock & to order; lime, laths, cement, spouting & builders' ironmongery, The Crescent, Midland Junction

Farrall Ferdinand C., J.P. (F. Bros.), Sayer st. Midland Junction
Farrall Fredk. T. 150 Tower st. Leedervlle
Farrall Thos. P. (F. Bros.), Newcastle rd. Midland Junction
Farrant & Co. chemists, Collie
Farrant A. farmer, Lion Mill
Farrant Arthur F. Claremont av.Claremont
Farrant F. C. chemist (F. & Co.), Collie
Farrant Harry, 101 Stirling st. Perth
Farrant John, est. agt. 127 Wm. st. Perth
Farrant John, J.P. farmer, Kalamunda
Farrant Mrs. Emily K. Kalamunda
Farrant Saml. Wokalup
Farrant Thos. Garratt rd. Bayswater
Farrar & McLeod, Pt. Cloates stn.Carnrvn
Farrar Fredk. W. Wllngtn. st. Bunbury
Farrar Geo. Edwd. Goldsmith rd.Claremnt
Farrar W. H. (F. & McLeod), Carnarvn
Farrel Jno. Sawyer's Valley
Farrel Martin, Sawyer's Valley
Farrell Bros. fmrs. Mingenew
Farrell Bros. farmers & contrs. Carnamah
Farrell Bros. prod. mchts. 13 Howard st. & Adelaide st. Fremantle
Farrell E. & W. farmers, Nabawah
Farrell A. J. frmr. Katanning
Farrell Alf. auctnr. Beverley
Farrell Bernard, wood contr. Bardoc
Farrell Chas. S. fuel,205 Bagot rd.Subiaco
Farrell Clement C. 6 Stuart st. Perth
Farrell Edwn. J.163 Claisebrook rd.E.Prth
Farrell Ernst. 3 Harley st. Piccadilly
Farrell Gerald H. Saladin st. Claremnt
Farrell H. I. Darkan
Farrell Henry, Esplanade, S. Perth
Farrell Hugh, fmr. Narrogin
Farrell J. ganger, Collie
Farrell James, Sawyer's Valley
Farrell Jas. (F. Bros.), 13 Howard st. Fremantle
Farrell Jas. A. 63 South st. B'field
Farrell Jas. M. (F. Bros.), Solomon st. B'consfld
Farrell Jno. Hicks st. Mt. Haw
Farrell Jno. Railway par. Bayswater
Farrell Lancelot, farmer, Nabawah
Farrell M. frmr. Nungarin
Farrell Michl. const. Ocean rd. Cottesloe
Farrell Patk. grngrcr. Morgans
Farrell Thos. farmer, Darkan
Farrell Thos. H. Gordon st. Mullingar

Farrell Thos. H. 146 Hare st. Piccadilly
Farrell Wm. (F. Bros.), 600 Edmund st. Beaconsfield
Farrell Wm. J. frm. mgr. Naraling
Farrelly Edwd. T. saddler, Narrogin
Farrelly F. T. tob. & hairdssr. 40 Market st. Fremntle
Farrelly Fredk. T. Moss st. Plympton
Farrelly J. teamster, Noggerup
Farrelly Mattw. A. 83 Alma rd. N. Perth
Farrelly Miss R. Irvine st. Pepp. Grove
Farren Mrs. M. E.227 Collins st.Piccadilly
Farrer Geo. Park rd. Mt. Lawley
FARRINGTON A. R. estate, land, insurance & financial agent, 11-13 High st. Fremantle. See advt. Fremantle
Farrington Chas. A. 11 Stone st. Perth
Farrington Chas. R. 135 King st. Plymptn
Farrington E. ed. "Guardian," Geraldton
Farrington Jas. W. 22 Leonard st. Vict.Pk
Farrington Wm. 40 Regent st. Leederville
Farrington Wm. W. 111 Charles st. Perth
Farrow Allen, farmer, Wagin
Farrow Crawford, frmr. Wagin
Farrow Geo. frmr. Wagin
Farrow Miss L. costmr. 171 Grosvenor rd. N. Prth
Fathers Geo. (E. & F.). Geraldton
Fathers Syd. G.W.engnr. in charge,Ghooli
Fatouros Nichls. fruitr. Hannan st. Kalg
Fattathan —, 544 Hannan st. Kalg
Fattbux Mulla, 21 Harwood pl. Perth
Fauckner Mrs. C. 989 Hay st. Perth
Fauckner Mrs. F. Esplanade, Nedlands Pk
Fauckner Wm. mgr. G. R. Brown & Co. 53 Burt st. Boulder
Faul Albt. E. engnr. Sth. Kalg. Mine, Boulder No. 1 lease, Boulder
Faul Chas. Nth. Kalgurli lease, Boulder
Faul Thos. V. 17 Evans st. Boulder
Faul Wm. mining engnr. Burtville
FAULDING & CO. F. H. wholesale druggists &c. 313 Murray st. Perth; 67 Henry st. Fremantle; Egan st. Kalgoorlie; & at Adelaide, Sydney & London
Faulds & Regan, bakers, 80 Sewell st. Plympton
Faulds Andw. J. 5 Dorothy st. Fremtle
Faulkener Jno. pig fmr. Albany rd. Cannington
Faulkner A. S. mgr. A. S. S. Co. Grldtn
Faulkner Cecil T. 104 Brown st. E. Perth
Faulkner Edmd. carrier, Edgar st. Kalg
Faulkner Fredk. C. prin. Perth High sch. St. Geo. terr.; p. r. 2 Geo. st. Perth
Faulkner Geo. H. 35 Bagot rd. Subiaco
Faulkner Gilbt. Albany
Faulkner H. Albany
Faulkner Hy. Albany
Faulkner J. sec. Hosp. Moora
Faulkner Jas. Forrest st. Coolgardie
Faulkner Jno. frmr. Yilliminning
Faulkner Jno. pig farmer, Belmont av. Belmont Park
Faulkner Jno. A. clerk, Goomalling
Faulkner Lionel J. H. Gordon st. Perth
Faulkner Miss R. p.m. Mason st. Cot.Bch
Faulkner Mrs. L. 113 Lawler st. Subiaco
Faulkner Mrs. L. matron Sailors' Rest, Albany
Faulkner Mrs M. M., A. N. A. café, 177 Wm. st. Perth
Faulkner Saml. F. 82 Duke st. Perth
Faulkner Wm. Boreham st. Cottesloe
Faulkner Wm. frmr. Korrelocking
Faull Miss M. drssmkr. 48 Piesse st. Bldr
Faull Saml. 116 Hopkins st. Boulder
Faull Saml. Eighth aven. Maylands
Faull Wm. Boundary rd. Mid. Junct
Fauntleroy Mrs.Mary, Helena st.Guildford
Faustin Frnk. miner, Shotts
Fauvel Chas. A. 146 Raglan rd. N. Perth
Favelle Mrs.A.lndry.27Varden st.Piccadlly
Favelle Waltr. Trafalgar
Faviell Mrs. H. F. Surbiton rd. Rhmnd
Favis Victor E. Terrace rd. Guildford
Fawcett & Co. Jno. R. merchts. & com. agts. Nullagine
Fawcett Albt. Fredk. Frank st. Kalgoorlie
Fawcett E. fruit gwr. & grazier, Pinjarrah
Fawcett Geo. Frank st. Kalgoorlie
Fawcett Jno. J. 19 Coghlan rd. Subiaco
Fawcett Jno. R. (F. & Co.), Nullagine
Fawcett Richd. E. caretkr. Mason st. N. Fremtle
Fawcett S. wheelwright, Beverley
Fawcett Theo. farmer, Marradong
Fawcett Wm. S. 56 Newcastle st. Perth
Fawckner Chas. J. 51 Mount st. Perth
Fawell Herbt. T. F. frmr. Coondle
Fawell Miss Eliz. Spring av. Middle Swan
Fawell Miss Mary, Spring av.Middle Swan
Fawell Mrs. J. pltry. frmr. Coondle
Fawkes Geo. M. Leake st. Vic. Park
Fawkner C. M. M.mgr.Nat.Bank.Beverley
Fawkner William, Palace hotel, Morgans
Fawks Geo. fruit gwr. Green's Landing
Fawell Thos. W. farmer, Coondle
Fawell Wm. storekpr. Coondle
Fay Chas. W. Helen st. Mid. Junct
Fay Hy. J. 26 East st. Plympton
Fay Jno. 82 Zebina st. Norwood
Fay Laurence, Preston Pt. rd. Rhmnd
Fazey Hy.R. carter, Burgoyne st.Northam
Feagham Robt. amalgamator, Ida H
Feake Fredk. G. 326 Lord st. Perth
Feakes Danl. dir. Botanical gardens, cnr. Barrack st. & St. George's ter. Perth
Feakes F. mgr. Irrigation Farm, Carnarvn
Feakes Geo. dlr. 92 Lord st. Perth
Feakes Jas. butcher, 350-52 William st. & 176 Lord st. Perth
Fealey Jno. Mills av. Bayswater
Fealy Frnk. W. 4 Hensman rd. Subiaco
Fear Wm. frmr. Armadale
Fearn Alfd. E. Charles st. Northam
Fearn Chas. H. motor ppr. 87 Geo. st. Plympton
Fearn Wm. A. Preston Pt. rd. Rhmnd
Fearnley A. Mornington Mills
Fears Wm. pltry. frmr. Woodanilling
Feast Alfd. L. 142 Hay st. Sub
Feast Harry, farmer (Mardella), Serpentine
Feast Henry, 305 Bulwer st. Perth
Feast Mrs. L. C. 142 Hay st. Sub
Featherby Mrs. E. 80 Dyer st. W. Perth
Featherston Jas. 125 Mary st. Fremntle
Featherstone Jno. 333 High st. Fremantle
Feazey Mrs. E. E. 215 Royal st. E. Prth
Feazey Victor T. baker, Goomalling
Fechner Rudolph. Hilda st. Sub
Feckner Harry, Bunbury
Federal Drapery Co.10 Royal arcade,Perth
FEDERAL ENGINEERING WORKS (Horsfield & Brackelmann, proprietors), iron-founders, engineers, mchanical & mining, Salisbury rd. Kalgoorlie. See advt.Kalgoorlie
Federal Loan Office (Morris Samuel), 243a, Hannan st. Kalg. & 22 Burt st. Boulder
Federal Mint G. mine, Leonora

FEDERAL PALACE HOTEL, MELBOURNE.

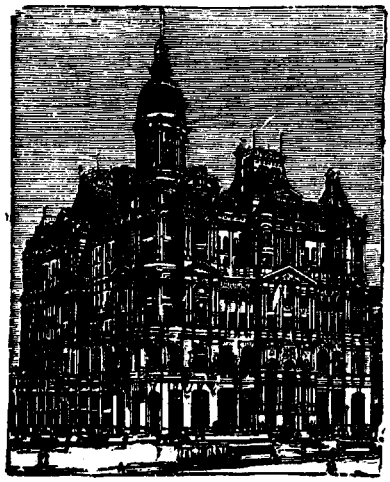

Largest hotel in Australasia; situated close to steamer & station (H. Perceval Smith, mgr)

Federal Shipping Co. (Wm. Sandover & Co. agts.), Mouatt st. Fremantle
Federal Tinware Mnfg. Co. (Alex. McGavin), 34 Roe st. Perth
Federal Wax Wks. 469 Wllngtn. st. Perth
Federated Employers' Ass. of W. A. Ltd. 51 St. Geo. ter. Perth
Federated Seamen's Union, Collie st. Fremantle
Fee George, farmer, Dardanup
Fee Jno. sergt. police, Bayley st. Coolgardie
Fee Robt. farmer, Dardanup
Fee Wm. H. clk. gds. shed, Forrest av. Bunbury
Feeley Patk. President st. Kalg
Feeney Jno. mine owner, Mosquito Creek
Feeney Miss C. A. drssmkr. 100 Parry st. Perth
Feeney Mrs. C. 100 Parry st. E. Perth
Feeney Wm. 33 Tuckfield st. Fremantle
Fegan J. M. (mgr. Bk. of N. S. W.); p. r. Langsford st. Claremont
Fegan Jos. Springvale stn. Wyndham
Fegan Mrs. F. bdg. hse. 495 Hay st. Prth
Fegan Mrs. M. 57 Point st. Fremantle
Fehr T. J. uphlstr. Vict. st. Bunbury
Feigert Chas. A. farmer, Cunderdin
Feinaigle Wm. C. 49 Salisbury st. Subiaco
Feirclough H. 94 Richardson st. Boulder
Feist G. com. agt. Mt. Kokeby
Felan Jas. butcher, Dowerin
Feldmun Abe, furn. dlr. 194 Rokeby rd. Sub
Fell & Langden Misses, confrs. & tea rms. 930 Hay st. Perth
Fell —, fruit gwr. King River
Fell Jno. (mgr. Connor, Doherty & Durack), Nelson st. B'cnsfld
Fell Jos. 84 Tate st. Leederville
Fell Philip, Hay st. Claremont
Fellowes Wm. mine foreman, Southern Cross
Fellows Richd. sign writer, 127 Murray st. Perth; p. r. 74 Coghlan rd. Subiaco
Fellows Rev. Saml. B. (Meth.), Clifton st. Bunbury
Fels Ernst. D. Bernard st. Claremont
Felstead C. frmr. W. Pingelly
Felstead Chas. E. civ. servant, Broome
Felstead Thos. G. 3 Smyth rd. Subiaco
Feltham Fredk. O. 87 Jenkins st. B'field
Feltham Wm. Railway par. Maylands

FELTON, GRIMWADE & BICKFORD LTD. wholesale & manufacturing chemists, 423 Wellington st. Perth; 89 Packenham st. Fremantle; & at Maritana bldgs. 40 Brookman st. Kalgoorlie. Tels. Perth 39, 1071, 2401; Fremantle 303

Felton Matth. G. blksmth. off 38 King st. Perth
Felton Matw. G. Sunbury rd. Vict. Pk
Felton Mrs. Lucy, 11 Roy st. Highgate Hl
Felton Wm. 339 Newcastle st. Perth
Felton Wm. H. engnr. & blksmth. 78 James st.; p. r. 24 Parker st. Perth
Fenchel Fredk. 1 Ruth st. Perth
Fencker E. C. musician, Collie
Fenian G. M. Co. Meekatharra
Fenlon Thos. butcher, Meekatharra
Fenn Alfd. G. 17 Raphael st. Subiaco
Fenn Aug. R. horse dlr. 162 Wittenoom st. E. Perth
Fenn Jno. Byers rd. Mid Junct
Fenn W. baker, Wickepin
Fenn Wm. C. 15 Raphael st. Subiaco
Fennel Jas. A. Killarney st. Lamington Heights
Fennel Saml. Killarney st. Lamington Heights
Fennell A. Welshpool
Fennell Albt. E. York rd. Midland Junction
Fennell G. A. teamster, Carnarvon
Fennell Jno. T. Lake st. Leederville
Fennell L. P. per. way, Busselton
Fennell Louis P. 280 Mandurah rd. B'field
Fennell Michl. 92 Stone st. Perth
Fennell Robt. 32 Albert st. Vict. Pk
Fennell Thos. fmr. Torbay Jctn
Fennell Wm. farmer, Torbay Junction
Fenner Geo. H. market gardener, Busselton
Fenner H. C. Carnarvon
Fenner Mrs. W. E. 156 Subiaco rd. Subiaco
Fenner W. E. Port Hotel, Carnarvon
Fenner Wm. E. Mardathuna stn. via Carnrvn
Fennessy Jno. L. 17 Cambridge st. Ldrville
Fennessy Thos. store mgr. Woolgar
Fenney Jas. E. Mason st. N. Fremtle
Fensome Wm. H. frmr. Bungulla
Fensome Wm. T. frmr. Bungulla
Fentiman Mrs. S. E. A. 280 Perth st. Subiaco
Fenton Cornls. President st. Kalgoorlie
Fenton E. A. frmr. Wongan Hills
Fenton Ernest A. surveyor, Gordon st. Northam
Fenton Rev. Father (R. C.), Cue
Fenton Frank, 34 Bellevue ter. Fremantle
Fenton J. C. supt. Cable Stn. Broome
Fenton J. S. farmer, Mt. Barker
Fenton Jno. 64 Bourke st. Piccadilly
Fenton Jno. 51 Johnston st. Bldr
Fenton Jno. miner, Field's Find
Fenton Jos. fmr. Quairading
Fenton Michl. 122 Forrest st. Bldr. City
Fenton Michl. miner, Ida H
Fenton Miss N. 19 Peers st. Piccadilly
Fenton Patk. Montague
Fenton Thos. farmer, Quairading
Fenton Wm. farmer, Cuballing
Fenton Wm. F. auct. Vict. st.; p. r. Austral par. Bunbury
Fenway Jno. miner, Sandy Crk
Fenwick Basil, battery owner, Yaloginda
Fenwick G. W. farmer, Wyalcatchem
Fenwick Jas. A. 26 Forrest st. Bldr. City
Fenwick Mrs. E. 248 Newcastle st. Perth
Fenwick Mrs. Nancy, restaurant, Menzies
Ferber H. B. farmer, Wyalcatchem
Fergie Robt. T. agt. 51 St. George's ter. Perth; p. r. 76 Rly. par. Leederville

Fergie Robt. T. S. acct. 177 Charles st. Mt. Haw
Fergueson Alex. George st. Kalgoorlie
Fergueson Archd. fruit grower, Kelmscott
Fergus Thos. Geraldine st. W. Guildford
Fergus Thos. E. 8 Hooper st. Perth
Ferguson & Co. Ppy. Ltd. engnrs. Govt. rd. Bayswater
Ferguson & Lewis, timber mchts. Broome st. N. Fremantle
Ferguson A. James, farmer, Toodyay
Ferguson A. O. pearler, Broome
Ferguson Alex. 214 Barker rd. Subiaco
Ferguson Alex. farmer, Toodyay
Ferguson Alex. fmr. Woodanilling
Ferguson Alex. Swan
Ferguson Alfd. Roleystone, Kelmscott
Ferguson Alfd. E. Charles st. Northam
Ferguson Alfd. G. Charles st. Bayswater
Ferguson Archd. 180 Forrest st. Fremtle
Ferguson Austin, First av. Maylands
Ferguson Chas. D. Clifton st. Toorak
Ferguson Charles J. farmer, Toodyay
Ferguson Chas. W. 16 Clifton st. N. Perth
Ferguson Colin, Sixth av. Maylands
Ferguson D. est. agt. 162 William st. Prth
Ferguson D. law stnr. 61 St. Geo.ter.Prth
Ferguson D. M. Lakeside
Ferguson D. T. farmer, Kojonup
Ferguson Danl. frmr. Arrino
Ferguson David, trapper, Cranbrook
Ferguson Davd. M. 10 King st. Bldr
Ferguson Davd. T. frmr. Bullsbrook
Ferguson Donald Thos. fmr. Chittering
Ferguson Duncan, 142 Stirling st. Perth
Ferguson Duncan,carpr.356 Hay st.Subiaco
Ferguson E. pearler, Broome
Ferguson E. W. (Greer, F. & Co.), Collie
Ferguson Ernest, Swan
Ferguson Frederick, farmer, Toodyay
Ferguson Herbt. caretkr. Town Hall, Burt st. Boulder
Ferguson Herbt. (see St. John Ambulance Assoc.); p. r. 135 Piesse st.Bouldr
Ferguson J. Comcl. htl. Ravensthorpe
Ferguson J. (sec. A. N. A.), Rokeby rd. Subiaco
Ferguson J. V. Houghton Wine Cellars, Prince's bldgs. 111 St. George's ter.Perth
Ferguson Jacob, Bunbury
Ferguson Jas. 57 Heytesbury rd. Subiaco
Ferguson Jas. Maddington
Ferguson Jno. Kookynie
Ferguson Jno. 90 McCourt st. Leederville
Ferguson Jno. frmr. Mooliabeenee
Ferguson Jno.Palmerston st.Cottesloe Bch
Ferguson Jno. vigneron, Swan
Ferguson Jno. M. Queen's cres. Mt.Lawley
Ferguson Jno. W. Houghton vineyard, Swan rd. Middle Swan
Ferguson Jos. farmer, Wooroloo
Ferguson Julius, Onslow st. Fremtle
Ferguson L. Swan
Ferguson Mathew, 101 Edward st.E.Perth
Ferguson Michl. L. Mooliabeenee
Ferguson Miss I. 5 Simpson st. Perth
Ferguson Miss L. ldg. hse. 33 Forrest st. Kalg
Ferguson Miss L. M. Walter st. Claremnt
Ferguson Miss L. M. Victoria av.Claremnt
Ferguson Miss R. L. drsmkr. 80 Barrack st. Perth
Ferguson Miss Rose, Meadow st. Guildford
Ferguson Mrs. C. A.nurse,Turton st.Gldfrd
Ferguson Mrs. E. A. storekpr. 208 Lefroy st. Beaconsfield
Ferguson Mrs. M. Meekatharra
Ferguson Mrs. R. farmer, Coondle
Ferguson Norman, fruit gwr.Canning Mills
Ferguson Norman D. mgr. Mt. Lyell Chemical Wks. Rocky Bay, N.Fremantle
Ferguson Paul, 7 Glendower st. Perth
Ferguson Percy D. farmer, Elsternwick
Ferguson Peter, 46 Francis st. Perth
Ferguson Peter, Gardner st. S. Perth
Ferguson Peter, miner, Cardiff
Ferguson Robert, frmr. & btchr. Pinjarrah
Ferguson Robt. frmr. Coondle
Ferguson Samuel, farmer, Toodyay
Ferguson Saml. J. 54 Wilson st.Kalgoorlie
Ferguson Thos. 34 Cheetham st. Kalg
Ferguson Thos. C. baker, York rd. Midland Jctn
Ferguson Thos. P. 42 Howard st.Fremantle
Ferguson Vernon, frmr. Arrino
Ferguson W. frmr. Katanning
Ferguson W. sub-inspr. W. A. Bank, 109 St. George's ter. Perth
Ferguson Wm. Beverley
Ferguson Wm. farmer, Warraling
Ferguson Wm. Meekatharra
Ferguson Wm. Mooliabeenee
Ferguson Wm. R. farrier, Perth-Fremantle rd.Cottesloe; p.r.Bond st.CottesloeBeach
Ferguson Wm. S. Beaufort st. Maylands
Ferguson-Brown Robt. Spring Pk. rd. Mid. Junct
Fergusson A. frmr. Cobens Soak
Fergusson A. W. fmr. Dangin
Fergusson Frances, 846 Wllngtn. st. Perth
Fergusson Jas. wheelwright, Three Springs
Fermaner Mrs. C.43 Rosebery st.Jolimont
Fermanis E. N. fruitr.280 Murray st.Perth
Fermanis Emmanuel N. fruitr. Mkts. Wellington st. Perth
Fermanis Spyros, fishmngr. mkts. Wllngtn. st. Perth
Fermano Leo, 180 Pier st. Perth
Fern Chas. frmr. Serpentine
Fern Mrs. K. 105 Cheetham st. Kalgoorlie
Fern Wm. 173 Fitzgerald st. Perth
Fernie Alexr. E. Waylen st. Guildford
Fernie Peter, Sweeting st. Guildford
Fernie Robt. Rhodes st. Kalgoorlie
Fernihough Alfd. Cope st. Mid. Junct
Fernihough Benj. Wells st. Mid. Junct
Fernihough Isaac, Burnside st. Northam
Fernihough Saml. Parkerville
Fernside Thos. Manson st. Church Lands est. Nth. Sub
Ferrandoe Victor, off Murray st. Perth
Ferrara B. J. telegrphst. Israelite Bay
Ferrara Mrs. B. 26 Wittenoom st. E.Perth
Ferrari Mrs. E. tchr. languages, 130 Bennett st. E. Perth
Ferrari P. 17 Hopkins st. Bldr
Ferrell Thos. Dempster st. Northam
Ferres Edgar, Congdon st. Cottesloe
Ferres Mrs. Amelia, 159 Attfield st.B'field
Ferres Mrs. M. 40 Attfield st. Fremantle
Ferres Norman R. Boreham st. Cottesloe
Ferridge Mrs. L. 20 Higham st. Frmtle
Ferrier & Evan. frmrs. Ngarming
Ferrie Allan, 37 Ruth st. Perth
Ferrier Albt. E. 12 Cook st. W. Perth
Ferrier Geo. contr. 33 John st. N. Perth
Ferrier Geo. G. D. 31 View st. N. Perth
Ferrier J. W. frmr. Inkie Pinkie
Ferrier Jno. (F. & Evan), Ngarming
Ferrier Sidney, teamster, Carnarvon
Ferrier Wm. W. 53 East st. Fremntle
Ferries Hv. farmer, Wyalcatchem
Ferris & Forbes, est. agts. Bay View ter. Claremont
Ferris Alfd. C. (F. & Forbes), Vic. av. Claremont

Ferris Chas. Hicks st. Mt. Haw
Ferris Hy. Russell st. Coogee
Ferris Jas. 223 Collins st. Piccadilly
Ferris Michael, farmer, Australind
Ferris Mrs. farmer, Australind
Ferris Wm. blksmth. Popanyinning
Ferrow Frank G. 192 Bagot rd. Subiaco
Ferry John T. watchmaker, 57 St.George's ter. Perth; p. r. Tenth av. Maylands
Ferry M. storekpr. Collie
Ferry Roland J. frmr. Cranbrook
Ferry Wm. farmer, Mt. Barker
Ferry Wm. foremn. Ivanhoe G. Corp. Ltd. Bldr
Ferstat Bros. farmers, Yelbeni
Ferstat Bros. (Bernard & Jos.), fruiterers, 763 Hay st. Perth
Ferstat Bernard (F. Bros.), 763 Hay st. Perth
Ferstat Jos. (F. Bros.), 763 Hay st. Perth
Ferstat M. dlr. 300 Murray st. Perth
Ferstat Nahum, fruitr. Geraldton
Fetbach W. in ch. C'wlth. Govt. Tel. Line Yd. Murray st. Perth
Fetchman —, Gregory st. Church Lnd. est. N. Sub
Fettes John, contr. 20 Norwood st.E.Perth
Fetzer Gustave, Collie
Feutrill Harry E. 355 Dugan st.Kalgoorlie
Fever Saml. 10 Rawson st. Subiaco
Few Jas. Guelup, Osborne Park
Fewings Eustace E. Mann st. Cottesloe
Fewings Hy. A. 30 Marquis st. W. Perth
Fewson Bruce, 14 Adelaide ter. Perth
Fewster Albt. 18 Charles st. Mt. Haw
Fewster Frank J. Shaftesbury av. Vic. Pk
Fewster Geo. W. 18 Norfolk st. N. Prth
Fewster Harry W. 47 Bellevue ter. Fre
Fewster Jno. 1288 Hay st. Perth
Fewster Jno. 35 Hutt st. Nth. Perth
Fewster Jno. repairer, Muchea
Fewster Mrs. J. 15 Brookman st. Perth
Fewster Robt. Darkan
Fewster Robert, market gardener & fruit grower, Muchea
Fibbins Arth. E. btmkr. 43 Rokeby rd.Sub
Fickling A. Mingenew
Fiddes Mrs. A. nurse,Hamilton st.Boulder
Fiddes Richd. mus. whse. & stnr. Vict. st. Bunbury
Fiddes Thos. P. land agt. Hannan st. Kalgoorlie
Fidge Albt. H. frmr. Doodenanning
Fidge Geo. 67 Monger st. Leederville
Fidge J. J. farmer, Wagin
Fidock Jno. H. farmer, Woodanilling
Fiedler Edgar H. Federal htl. Wm. st. Frmtle
Fiedler Paul, carptr. East Kirrup
Field & Co. blacksmiths, Brookton
Field & Co. Jas. fwdg. agts. & grocers, Leonora
Field Chas. H. 92 King st. Plympton
Field Ernest A., J.P. manager Pearse & Herbert, Mingenew
FIELD H. N. barrister & solicitor, commissioner for taking affidavits, Norseman
Field H. W. fruiterer & dairyman, Albany
Field Hy. 40 Barnett st. Fremantle
Field Hy. 161 Forrest st. Bldr
Field Jas. 130 Chelmsford rd. N. Perth
Field Jno. miner, Meekatharra
Field Marcus, 125 Hope st. B'field
Field Miss E. drssmkr. 40 Barnett st. Fremntle
Field Miss S. T. nurse, Claremont av. Claremont
Field Mrs. Catherine, Coolup
Field Mrs. E. nurse, Barnett st. Frmntle
Field Mrs. H. N. 294 Rokeby rd. Subiaco
Field Mrs. J. bdg. hse. Butterfly
Field Mrs. M. 78 Goderich st. E. Perth
Field Mrs. V. ref. rms. 35 Adelaide st.Fre
Field Percy J. Hamilton st. Bayswater
Field Richd. Leviathan st. Bldr. City
Field Robt. (F. & Co.), Brookton
Field Robt. C. Guildford rd. Belmont Pk
Field Thos. 330 Lord st. Perth
Field Thos. E. (mgr. Elder,Shenton & Co.), View st. Peppermint Gro
Field Wltr. J. miner, Greenbushes
Field Wm. Erlistoun
Fielder Benj. Lindsay st. Coolgardie
Fielder Chas. Denmark
Fielder Chas. farmer, Barton
Fielder G. sec. Co-op. Flour Milling Co. Geraldton
Fielder Geo. sec. Flour Mill, Geraldton
Fielder Walter, Seventh av. Maylands
Fieldgate Edwin M. St. Leonard's st. Cottesloe Bch
Fielding Ltd. C. H. auctnrs. wool & skin mchts. 83 Market st. Fremantle
Fielding Chas. plumber, Goomalling
Fielding Chas. F. 35 Cheriton st. E. Perth
Fielding Chas. H. (F. Ltd.), 25 East st. Fremntle
Fielding Robt. E. 433 Newcastle st. Perth
Fielding Stanley W. warder, 32 Henderson st. Fremantle
Fielding Wm. S. 77 St.Leonard's av.Ldvlle
Fields E. frmr. Malebelling
Fields Patrick J. repairer, Coolup
Fieldus Oscar, 33 Townsend rd. Sub
Fienberg Barnard A. draper, Sandstone
Fienberg David, White Hart htl. 266 Hannan st. Kalg
Fienberg M. mgr. Clarke & Co. Youanme
Fienberg Michl. watchmkr. 126 Murray st. Perth
Fife Fras. miner, Oroya E. lease, Hill End
Fife J. contr. Hines Hill
Fildes Chas. A. G. 10 Ruby st. Leedrvlle
Filear Arthur, saddler, 234 Murray st. Perth; p. r. 81 Heytesbury rd. Subiaco
Filear Mrs. M. Hare st. Piccadilly
Filear Thos. 245 Pier st. Perth
Filear W. J. coach builder, 84 Brookman st. Kalgoorlie
Filear Wm. J. coachbldr. 97 James st. Perth; p. r. 111 Chelmsford rd.N.Perth
Filerwood Jno. 15 Finlayson st. Subiaco
Filewood Jno. Windsor rd. Vict. Pk
Filmer E. farmer, Katanning
Filmer Geo. B. W. vet. surgeon, Beverley
Filmer Thos. S. farmer, Katanning
Filmer W. J. frmr. Katanning
Fimister & Co. J. W. merchants, 101 Hannan st. Kalg.; & at Ora Banda
Fimister Ltd. J. W. merchants, 39 Phillimore st. Fremantle
Fimister F. actg. mining regr. Wiluna
Fimister Jno. W., J.P. (F. & Co.), 49 Egan st. Kalgoorlie
Fimmel Chas. H. Coombe st. Bayswater
Fimmel Geo. A. 159 Railway rd. Sub
Fimmel Jas. stn. mstr. Mt. Lawley, 91 Zebina st. Norwood
Finamore Jas. Charles st. Subiaco
Finch Albt. Albany rd. Vic. Pk
Finch C. frmr. (Wongong), Armdle
Finch Chas. W. 130 Collins st. Piccadilly
Finch E. C. clerk, Broome
Finch Rev. Fredk. S. (Meth.), 19 Wright st. Highgate Hill
Finch Geo. R. 113 Richardson st. Bldr

Finch Jas. C. (Stephenson & F.), 28 John st. Fremantle
Finch Jno. T. engineer, Lawlers
Finch Kenneth J. const. 164 Piesse st.Bldr
Finch R. W. solr. Collie
Finch Thos. 122c, Macdonald st. Kalg
Fincher —, prospector, Bulong
Finck Gus. E. fmr. Wongan Hills
Findlay A. J. Albany
Findlay David, 81 Blencowe st.Leederville
Findlay Jas. frmr. Wonnerup
Findlay Jno. W. 27 Brewer st. E. Perth
Findlay Richd. P. painter, Greenbushes
Findlay S. storekpr. Kellerberrin
Findlay W. J. West Swan rd. Caversham
Findly L. C. farmer, Arthur River
Finey Edwd. D. off 29 Cambridge st. Leederville
Finey Edwd. L. Queen st. Claremont
Finey Miss L. confr. 326 Hay st. Perth
Finey Walter S. Watkins rd. Claremont
Fingland J. farmer, Kellerberrin
Fingland Thos. farmer, Kellerberrin
Fininley Davd. 77 Glyde st. Plympton
Fink Karl, Hotel Claremont, Bay View ter. Claremont
Fink Paul, 36 Ruth st. Perth
Finkelstein B. fmr. Kwollyinn
Finkelstein H. fmr. Kwollyinn
Finlason C. W. sec.Mines & City Workers' Club, 11 Moran st. Boulder
Finlay A. acct. Wagin
Finlay David, Darkan
Finlay Geo. Darkan
Finlay J. Kojonup
Finlay Jas. (Franklin & F.), 185 Grosvenor rd. N. Perth
Finlay Jas. D. 63 Parry st. E. Perth
Finlay Jno. D. York rd. Northam
Finlay Jno. M.Palmerston st.Cottesloe Bch
Finlay Jno. W. 517 Newcastle st. Perth
Finlay Miss L.A.grcr.188 Aberdeen st.Prth
Finlay Mrs. frmr. Quelcan
Finlay Mrs. E. Kwelkan
Finlay Mrs. E. Main st. Osborne Pk
Finlay P. J. wheelwright, Yarloop
Finlay Robt. Albert st. Vict. Pk
Finlay Wm. B. Wittenoom st. Bunbury
Finlay Wm. H. 90 Harold st. Highgate Hill
Finlayson Donld. J. Stirling rd. Claremont
Finlayson H. fmr. Wyalcatchem
Finlayson Harry, bdng. ho. Youanme
Finlayson Jas. 54 McMillan st.Victoria Pk
Finlayson Capt. Jno. 24 King st.Plympton
Finlayson Jno. E. Campbell st. Mullingar
Finlayson Mrs. E. 89 Aberdeen st. Perth
Finlayson Mrs. J. E. bdng. ho. Youanme
Finlayson Richd. Whitlock st. Kalgoorlie
Finlayson Robert, farmer, Busselton
Finley David, Bay rd. N. Fremantle
Finn C. N. med. pract. 678 Hay st. Perth
Finn Ernest W. 118 Vincent st. N. Perth
Finn Jas. Vista st. S. Perth
Finn Jno. butcher, 19 Angove st. N. Perth
Finn Miss Catherine, Geraldton
Finn Robert, 97 Broome st. Highgate Hill
Finn Thos. 14 St. Geo. ter. Perth
Finn W. Newlands
Finnecker Wm.T. 174 Mandurah rd.B'field
Finnerty Misses E. A. & H. F. frmrs. Northampton
Finnerty Miss E. fmr. Howatharra
Finnerty Mrs. S. M. 17 Samson st.E.Prth
Finnerty Patk. pearler, Broome
Finney Miss L. fncy. gds. & libry. 625 Beaufort st. N. Perth
Finney Wm. G. D. Ware st. Kalgoorlie
Finnigan Andw. Bay rd. N. Fremantle
Finnigan Miss E.45 Tuckfield st.Fremantle
Finnigan Patk. 18 Dudley st. W. Perth
Finnin Danl. Rockett st. Northam
Finucane Jas. P. Broome st. N. Fremantle
Fiocco Ignazio, tailor,66 Packenham st.Fre
Fiorentini Ernst. 134 Lake st. Perth
Firby Thos. gdnr. Mulikupp
Fire Underwriters' Assoc. of W.A. Viking house, Wm. st. Prth
Firkin Benj. Loch st. Claremont
Firmin Hrbt. (Woodroffe & F.), Bullfinch
Firminger Wm. 370 Newcastle st. Perth
Firns Harry, farmer, Marradong
Firth Herbt. R. Phono. & Typewriting Co. 121 Barrack st.; Central arc. & 657 Hay st. Perth; p.r. 96 Trafalgar rd. E.Perth
Firth Jno. W. farmer, Balingup
Firth Jno. P. 112 Brisbane st. Perth
Firth Mrs. E. Spencer st. Sth. Bunbury
Firth Thos. W. contr. 106 Brisb. st. Perth
Fischer Ltd. Hugo, saddlers' ironmgrs. & leather & grindery, 26 Queen st. Perth & tannery, Swan st. N. Fremantle
Fischer Ernest A. Alfonso st. N. Perth
Fischer Hugo (F. & Co.), Langsford st. Claremont
Fish Wm. mkt. gdnr. Nannup
Fishbourne Eustace D. frmr. Cranbrook
Fishe A. H. Denmark
Fisher Beard & Co. drprs. 25 Adelaide st. Fremantle
Fisher — (Lukin, F. & Co.), Dumbleyung
Fisher A. J. farmer, Kojonup
Fisher Albt. E. Rly. par. Mt. Lawley
Fisher Alex. 77 Glendower st. Perth
Fisher Alex. Spring Park rd. Mid. Junctn
Fisher Alex. Woodbridge ter. Mid. Junct
Fisher Alex. jnr. Byers rd. Mid. Junct
Fisher Alfd. C. 66 Vincent st. N. Perth
Fisher Alfd. T. 3 Bruce st. Leederville
Fisher Arth.E. poundkpr.Parry st.E.Perth
Fisher Arthur J. in chg. C'wealth stables, 35 Edward st. E. Perth
Fisher Arth. J. Sayer st. Mid. Junct
Fisher B. mill hand, York
Fisher C. baker, Meekatharra
Fisher C. frmr. Baandee
Fisher Chas. farmer, Darkan
Fisher Chas. 300 Fitzgerald st. Perth
Fisher Chas. miner, Lake Darlot
Fisher E. butcher, Cossack
Fisher E. Roebourne
Fisher E. Jas. 122 Lyall st. Lamington Heights
Fisher Edwd. btmkr. 78 Brookman st.Kalg
Fisher Edwd. T. prospector, Ravensthorpe
Fisher Edwd.W. Bassendean est.W.Gldfrd
Fisher G. magazine kpr. Woodman's Point
Fisher Geo. btchr. Cossack
Fisher Geo. 49 Gloster st. Subiaco
Fisher Geo. D. 50 Fitzgerald st. Prth
Fisher Geo. F. 3 Davis st. Bldr
Fisher Geo. H. teacher, Canning Mills
Fisher Gordon, clerk, York
Fisher H. M. farmer, St. Aubyns
Fisher Harry, blksmth. Coomberdale
Fisher Harry, Poole st. Northam
Fisher Hv. grcr. 114 Moran st. Bldr
Fisher Hy. 9 John st. Perth
Fisher J. Meekatharra
Fisher J. C. Hamilton st. Bldr
Fisher J. J. wood mcht. Albany
Fisher Capt.Jas. Thompson st.Belmont Pk
Fisher Jas. O. diocesan sec. & deputy registrar; p. r. Thompson st. Belmont Pk
Fisher Jas. T. rep. Willshire & Felly, 29 Outridge ter. Kalgoorlie
Fisher Jas. T. fmr. Wickepin

Fisher John, farmer, Mummballupp
Fisher Jno. frmr. Picton Junct
Fisher Jno. C. farmer, Wickepin
Fisher Jno. S. Roebourne
Fisher Jos. farmer, Collie
Fisher Jos farmer, Geraldton
Fisher Mrs. bdng. ho. Armadale
Fisher Mrs. 25 Shenton st. Perth
Fisher Mrs. C. 33 Austin st. Sub
Fisher Mrs. E. 15 Chaffers st. Bouldr
Fisher Mrs. F. M. 33 Thomas st. Sub
Fisher Mrs. H. Edinborough st. Mt. Haw
Fisher Mrs. J. nurse, Albany
Fisher Mrs. M. J. bdg. ho. 3 Davis st.Bldr
Fisher Peter, 31 Monger st. Leederville
Fisner S. Stanley, Thompson st. Belmont Park
Fisher Saml. blksth. York
Fisher Saml. R. fmr. Waterloo
Fisher Seth, 845 Wellington st. Perth
Fisher Solomon, farmer, Wickepin
Fisher Stanley, farmer, Meckering
Fisher Stanley S. in ch. Govt. Tender Bd. Murray st. Perth
Fisher Thomas, farmer, Darkan
Fisher W. Cue
Fisher W. E. frmr. Beverley
Fisher Wltr. H. S. Bourke st. Piccadilly
Fisher Wm. fmr. Mulikupp
Fisher Wm. 11 Rose st. N. Perth
Fisher Wm. 119 Zebina st. Norwood
Fisher Wm. J. frmr. Bally Bally
Fisher Wm. Jno. fmr. Noggerup
Fisheries & Game Dept. 20 Beaufort st. Perth
Fishwick Alfd. G. 124 Hensman st. Sub
Fishwick Arth. Sherwood st. Bayswater
Fishwick Chas. carpenter, Kellerberrin
Fishwick Chas. Gairdner st. Northam
Fishwick Mrs. A. Suburban rd. S. Perth
Fisk Edwd. C. 3 Thelma pl. Perth
Fisk Jas. bdng. ho. Yarloop
Fiskin Alfd. W. 132 Charles st. Perth
Fiskin Alfd. W. storekpr. Cookernup
Fist & Co. Wm. J. pltry. food mfrs. 25 Hensman rd. Sub
Fist Wm. F. President st. Kalg
Fist Wm. J. 375 Bagot rd. Subiaco
Fitch & O'Donnell, butchers, 33 Canning rd. Plympton
Fitch Alfd. pict. frm. mkr. & phtogrphr. Margaret rd. Mid. Junct
Fitch Fred. T. (F. & O'Donnell), 33 Canning rd. Plympton
Fitch Henry J. 196 Nicholson rd. Subiaco
Fitch W. Albany
Fitch Wm. E. Margaret rd. Mid. Junct
Fitches Geo. Victoria av. N. Frmtle
Fitt F. farmer, Narrogin
Fitt Hy. W. frmr. Narrogin
Fitt James, farmer, Narrogin
Fitt Jas. Nebrekinning
Fitt R. J. farmer, Narrogin
Fitt Richd. J. fmr. Cuballing
Fitts Chas. A. dealer, Bullfinch
Fitzell Jno. 137 Forrest st. Boulder City
Fitzgerald —, farmer, Nabawah
Fitzgerald Andrew, farmer, Strawberry
Fitzgerald C. Katanning
Fitzgerald Chas. H. 39 Sewell st.Plympton
Fitzgerald David, Pammant st. N. F'mntle
Fitzgerald Davd. White st. Kalg
Fiezgerald Dennis, Rosemount htl. 129 Fitzgerald st. N. Perth
Fitzgerald E. selector, Hines Hill
Fitzgerald Edwd. junr. farmer,Strawberry
Fitzgerald Frank O. 22 Venn st. N. Perth
Fitzgerald Garrett, 346 Hay st. Kalgoorlie
Fitzgerald Geo. T. (evang.), Samson st. S. Bunbury
Fitzgerald Gerald, 4 Marmion st. N.Perth
Fitzgerald Gerald, tailor,43 Royal arc.Prth
Fitzgerald J. fettler, Cane Grass
Fitzgerald Jas. Boundary rd. Mid. Junct
Fitzgerald Jas. A. Greenbushes
Fitzgerald Jas. A. stn. owner, Youanme
Fitzgerald Jas. F. 16 Gold st. B'field
Fitzgerald Jas. H. frmr. Naraling
Fitzgerald Jas. J. forest ranger, Waroona
Fitzgerald Jno. leaseholder, Mertondale
Fitzgerald Jno. fettler. Yalgoo
Fitzgerald Jno. Mingenew
Fitzgerald Jno. 207 Royal st. E. Perth
Fitzgerald Jos. P. 27 West par. E. Perth
Fitzgerald Laurance,125Wellington st.Prth
Fitzgerald Louis P. 73 Collins st. Picadilly
Fitzgerald M. F. manager, Wongan Hills
Fitzgerald Martin C. grngrcr. Trafalgar
Fitzgerald Maurice, Albion st. Cottesloe
Fitzgerald Maurice, miner, Trafalgar
Fitzgerald Maurice, 78 Townsend rd. Sub
Fitzgerald Maurice J. fmr. Goomalling
Fitzgerald Michl. J. 87 Chelmsford rd. N. Perth
Fitzgerald Michl. J. 259 Perth st. Subiaco
Fitzgerald Mrs. A. 25 Tuckfield st. Frmtle
Fitzgerald Mrs. M. S.Harper st.Mid.Junct
Fitzgerald Mrs. S. A. reg. office, 54 High st. Fremantle
Fitzgerald N. D. mgr. F. & C. Piesse, Kojonup
Fitzgerald Owen, Murray rd. Bicton
Fitzgerald Patk. Albany
Fitzgerald Patk. frm. mgr. Berkshire Vy
Fitzgerald Patk. fettler, Smith's Mill
Fitzgerald Patk. mgr. Brown Hill Mine, Brown Hill
Fitzgerald R. corp. Onslow
Fitzgerald Richd. const. Mends st. S.Perth
Fitzgerald Rchard J. farmer, Strawberry
Fitzgerald T. mgr. Fouracre & Wass,Collie
Fitzgerald Thos. Cleopatra st. Palmyra
Fitzgerald Thos. frmr. New Norcia
Fitzgerald Thos. ganger, Lunenberg
Fitzgerald Thos. Mogumber
Fitzgerald Wm. grazier, Murrum
Fitzgerald Wm. station master, Dongarra
Fitzgibbon Mrs. K. 28 Lindsay st. Perth
Fitzmaurice Jas. S. Saladin st. Claremont
Fitzpatrick Bros. frmrs. Nungarin
Fitzpatrick J. & M. Dalgety Downs stn. Carnarvon
Fitzpatrick & Nicolas, plumbers & tin smiths, Geraldton
Fitzpatrick Bernard, farmer, Hamel
Fitzpatrick Bernard, farmer, Waroona
Fitzpatrick C. landowner, Baandee
Fitzpatrick Frank, 111 Duke st. Plympton
Fitzpatrick J. (F. & Nicolas), Geraldton
Fitzpatrick Jas. 20 Chester st. Subiaco
Fitzpatrick Jno. (exors. of), Dairy Ck.Stn. Carnarvon
Fitzpatrick Jno. mine owner, Maninga Marley
Fitzpatrick Jno. Welshpool
Fitzpatrick Josh. Solomon st. Palmyra
Fitzpatrick Merton, J.P. Carnarvon
Fitzpatrick Michl. Gladstone av. S. Prth
Fitzpatrick Michl. miner, Ida H
Fitzpatrick Mrs. B. 28 Vincent st. N.Perth
Fitzpatrick Mrs. K. 199 Lincoln st. Highgate Hill
Fitzpatrick Mrs. M. bdg. ho. Boulder No. 1 lease, Boulder
Fitzpatrick Mrs. M. 993 Hay st. Perth
Fitzpatrick P. J. farmer, Baandee

Fitzpatrick Patk. fmr. Waroona
Fitzpatrick Thomas, farmer, Arthur River
Fitzpatrick Thos. J. Cook st. Nedlands Pk
Fitzpatrick Timothy, frmr. Waroona
Fitzpatrick W. H. Albany
Fitzpatrick Wltr.J.35Shepparton rd.Vic.Pk
Fitzsimmons Chas.herblst.125Chas. st.Prth
Fitzsimmons Edwd. P. 148 Attfield st. Beaconsfield
Fitzsimmons Jas. Fields Find
Fitzsimmons Patk. 9 Douro pl. Perth
Fitzsimons Geo. F. frmr. Hindmarsh
Fitzsimons Jas. D. 369 Hay st. Kalgoorlie
Fitzsimons Miss A. H. J. nurse, Bridge st. Guildford
Fitzsimons W. frmr. Hindmarsh
Fiveash Frnk. R. Railway ter. W. Gldfrd
Fiveash Hy. A. Vaucluse st. Claremont
Fiveash Percival B. 95a, Hopkins st. Bldr
FLACK & FLACK, Public Accountants, McNeil chambers, 9 Barrack st. Perth (Tel. 635; Cable address, "Unravel"); & 128 William street, Melbourne; Pendennis chambers, George street, Sydney & 334 Queen street, Brisbane
Flack A. miner, Marble Bar
Flack Arth. miner, Warrawoona
Flack Jno. Broome
Flack Mrs. J. 5 Clothilde st. E. Prth
Flack Phillip, farmer, Cunderdin
Flahavan Rev. J. (R. C.), Meekatharra
Flahavan Mrs. E. 59 Newcastle st. Perth
Flaherty Jno. ganger, Grass Valley
Flaherty Jno. 12 Prospect pl. Perth
Flaherty Michl. 238 Aberdeen st. Prth
Flaherty Michl. frmr. Dalwallinu
Flaherty Patk. line repr. Yarramony
Flanagan Archd. J. Glyde st. Cott. Beach
Flanagan Geo. R. pstmstr. Fortescue
Flanagan J. H. lineman, Eucla
Flanagan J. M., J.P. farmer, Kojonup
Flanagan Jas. Thomas st. Cottesloe Bch
Flanagan Jno. bdg. hse. kpr. Kalamunda
Flanagan Jno. J. 58 Goderich st. E. Perth
Flanagan Martin,market gardnr.Marbellup
Flanagan Martin F. Davies rd. N. Frmntle
Flanagan Mrs. N. Fortescue
Flanagan Richd.C.Boundary rd.Mid.Junct
Flanagan Wm. chief attendt. Hosp. for Insane, Davies rd. Claremont
Flanagan Wm. L. 79 Parry st. E. Perth
Flanagan Wm. T. 1 Thelma pl. Perth
Flanders Alfd. E. Leonora
Flanders Robt. P.night watchman,Leonora
Flanders Robt. P. 25 Windsor st. Ldvlle
Flanigan Jno. teacher, Trafalgar
Flanigan Mrs.M. 2 Wittenoom st. E.Perth
Flanigan Thos. 124 Forrest st. Bldr. City
Flanigan Wm. 8 Cecelia st. Subiaco
Flannagan Jas. Richmond st. N. Perth
Flannagan Jno. miner, Brown Hill
Flannery Owen, mill hand, Katanning
Flannigan Patk. J. Arundel st. Bayswater
Flatt Wm. L. Oroya st. Boulder
Flavel Alfd. butcher, Noggerup
Flavel Mrs. M. 59 Albany rd. Vict. Pk
Flaven Wm. miner, Burtville
Flaws J. T. tailor, Narrogin
Flaws Wm. Broome st. N. Fremntle
Flay Geo. A. Denmark
Fleay Brothers, farmers, Gilgering
Fleay Alex. F. J. Beverley
Fleay Aubrey, farmer, Arthur River
Fleay Bevon, farmer, Arthur River
Fleay Chas. san. contr. Wagin
Fleay Clarence. farmer, Gilgering
Fleay Edwd. Malyalling
Fleay Edwin W. (F. Bros.), Gilgering
Fleay Ernest, Malyalling
Fleay Ernst. H. W. Beverley
Fleay Francis W. farmer, Gilgering
Fleay Fred. J. frmr. Gilgerring
Fleay H. H. farmer, Arthur River
Fleay Henry E. farmer, Arthur River
Fleay J. H. farmer, Arthur River
Fleay James H. farmer Gilgering
Fleay Jno. farmer, Arthur River
Fleay Jno. E. J. farmer, Beverley
Fleay Mrs. Annie, Gilgering
Fleay Onslow E. H. Beverley
Fleay Walter W. E. farmer, Wagin
Fleay William, farmer, Arthur River
Fleay William W. (F. Brothers), Gilgering
Fleecefader —, 314 Egan st. Kalg
Fleer —, frmr. Landscape
Fleet Cycle Wks. 350 Wellington st. Perth
Fleet Jno. Beverley
Fleet Saml. Beverley
Fleet Sidney, Grant st. Cottesloe
Fleet Wm. 11 Queensbury st. W. Perth
Fleeton Robt. frmr. Bridgetown
Fleeton Wm. J. butcher, Bridgetown
Flegeltaub I. munic. engnr. Geraldton
Fleight Harry, Bennett st. E. Perth
Fleischer Jno. Preston Point rd. Richmnd
Flello Herbt. Stanley, Bedfordale
Fleming & Co. D. storekprs. Albany
Fleming Andw. 201 Egan st. Kalgoorlie
Fleming Chas. Kalgurli Consols lease, Boulder
Fleming Clifton, 553 Edmund st. B'field
Fleming D. Meekatharra
Fleming David F. (F. & Co.), Albany
Fleming E. R. 62 Varden st. Piccadilly
Fleming Ernst. 159 Carr st. Perth
Fleming G. A. mill emp. Katanning
Fleming H. blksth. Beenup
Fleming Hy. frmr. Yarloop
Fleming Hezekiah, 41 Brown st. E. Perth
Fleming I. I. frmr. Popanyinning
Fleming J. fmr Kodj Kodjin
Fleming Jas. C. 261 Perth st. Subiaco
Fleming Jno. frmr. Yelbeni
Fleming Jno. fitter, Trafalgar
Fleming John, Meekatharra
Fleming Jno. E. 21 Money st. Perth
Fleming Miss S. store, Wilson st. Kalg
Fleming Mrs. E. Golden Mile htl. Bldr. Block, Bldr
Fleming Mrs. P. 116 Wittenoom st. E. Perth
Fleming Robt. drover, Carnarvon
Fleming Rev. Robt. R. (Meth.), James st. Guildford
Fleming S. G. acct. Youanme
Fleming W. rly. empl. Mullalyup
Fleming W. Wyndham
Fleming Wm. Meekatharra
Flemings Mrs. pstmstrss. Mullalyup
Flemming Arch. farmer, Sawyers Valley
Flemming Arth. L. West Bldr. lease,Bldr
Flemming DavidF.const.King st.Coolgrdie
Flemming Edwd. G. R. 30 York st. Bldr
Flemming Geo. Nth. Kalgurli lease,Bouldr
Flemming Jno. Hunt st. Coolgardie
Flemming Jno. Varden st. Piccadilly
Flemming Thos. sawyer, Hall's Creek
Flesfader Mrs. S. 95 Harold st. H. Hill
Fletcher Bros. farmers, Broomehill
Fletcher A. H., J.P. 58 Campbell st. Picc
Fletcher Arthur.E. Hamilton st.Bayswater
Fletcher C. F. mg. Dalgety, Carnarvon
Fletcher Chas. H. 100 Colin st. Perth
Fletcher Edwd. in chg. Btlng. Wks. Spring st. Perth
Fletcher Ernst. E. 103a, Hopkins st. Bldr

DIMOND BROS., PICTURE FRAMERS. Tel. 1855.
Baird's Arcade, PERTH; and 26, Smith Street, HIGHGATE HILL; and at ADELAIDE.

Fletcher Ernest R. Orrong rd. Belmont Pk
Fletcher Fras. Wllngtn. st. Northam
Fletcher Fredk. wirewkr. 159 Pier st.Prth
Fletcher Fredk. G. 8 Shearer st. H. Hill
Fletcher Geo. 17 Derby st. Leederville
Fletcher Geo.frmr.Quindanning,Marradong
Fletcher Geo. dairymn.South st.Beaconsfld
Fletcher Geo. J. 104 Vivian st. Boulder
Fletcher Geo. T. engine driver, Sandstone
Fletcher Gus. Ora Banda
Fletcher Guy (F. Bros.), Broomehill
Fletcher H. contractor, Mingenew
Fletcher Harry, fruit gwr. Canning Mills
Fletcher Jas. frmr. Cuballing
Fletcher Jas. farmer, Dangin
Fletcher Jno. 55 Bellevue st. Fremantle
Fletcher Jno. farmer, Australind
Fletcher Jno. farmer, Marradong
Fletcher Jno. C. 133 King st. Plympton
Fletcher Jno. J. Kadina st. N. Perth
Fletcher Joshua, Beverley
Fletcher Leslie E. carrier, Carnarvon
Fletcher Miss R. Bayley st. Coolg
Fletcher Mrs. C. 16 Norfolk st. Fremantle
Fletcher Mrs. E. 68 Francis st. Perth
Fletcher Mrs. E. grngrcr. 338 Wm. st.Prth
Fletcher Mrs. F. A. Beaufort st. Maylands
Fletcher Mrs. Jas. 60 Newcastle st. Perth
Fletcher Mrs. M. bdg. hse. George st.Kalg
Fletcher Mrs. M. 42 Schafer st.Leederville
Fletcher Mrs. M. wine saloon & confr. 171 Pier st. Perth
Fletcher Richd. T. farmer, Quindanning
Fletcher Roger T. (F. Bros.), Broomehill
Fletcher S. H. clk. to the Senate, Cathedral av. Perth
Fletcher Stephen H. 44 Burt st. N. Prth
Fletcher Tasman, pearler, Sharks Bay
Fletcher Thos. farmer, Quindanning
Fletcher Thos. F. Davies st. Claremont
Fletcher Thos. H. Raleigh st. Vict. Pk
Fletcher Thos. M. Alcester st. Rhmnd
Fletcher W. contr. Three Springs
Fletcher Wltr. B. 84 St. Leonard's av. Leederville
Fletcher Wilfred W. carpenter, 62 Charles st. Mt. Hawthorn
Fletcher Wm. Blinco st. Fremntle
Fletcher Wm. 7 Lacy st. E. Perth
Fletcher Wm. farmer, Quindanning
Fletcher Wm. miner, Cue
Fletcher Wm. E. 656 Hannan st. Kalg
Flett Jno. tailor, Southern Cross
Fletcher Wm. F. 184 Pier st. Perth
Flindell Francis R. Alexander tea rms. 380 Newcastle st. Prth
Flindell Fras. B. S. Bostock st. Fremantle
Flindell Geo. Clifton st. Bunbury
Flindell Hy. sen. 67 Samson st. Beaconsfld
Flindell Hy. J. jun.77 Samson st.Beacnsfld
Flinders C. E. Wyndham htl. Wyndham
Flinders Jack, const. Turkey Ck
Flinders W. Steere, Roebourne
Flinn Edwd. Alcester gardens, Rhmnd
Flinn Jas. H. 16 Cameron st. E. Prth
Flinn Jas. M. Knutsford st. N. Perth
Flint & Eldredge,carriers,Hubert st.Vic.Pk
Flint Arth. R. (sec. Hannans Co-op. Brewery Ltd.), Austral st. Kalg
Flint Ernst. E. Tuam st. Vic. Pk
Flint Geo. Cardiff
Flint Geo. miner, Shotts
Flint Herbt. carrier, 12 Cecil st.Leederville
Flint Jas. Montreal rd. Midland Junction
Flint Jas. H. (F. & Eldridge), Hubert st. Vic. Pk
Flint Jos. G. Amherst rd. Mid. Jctn
Flint Mrs. Collie
Flint Mrs. A. 129 Chelmsford rd. N.Perth
Flint Mrs. M. Kalg. coffee pal. 52 Pier st. Perth
Flint S. F. frmr. Dwalganup
Flint Wm. carter, Smith's Mill
Flint Wm. tobcnst. 205 William st. Perth
Flint Wm. B. Hubert st. Vic. Pk
Flintoff Alfd. J. 69 Lefroy st. Beaconsfld
Flintoff Thos. dentist, 141 High st. Fremantle; p. r. Davies rd. Claremont
Flintoff Wm. Harvest rd. N. Fremntle

FLITE CYCLE & MOTOR WORKS (R. Rosman, mgr.), Geraldton. See advt. Geraldton

Floater Gold Mine, 8 St. Geo. ter. Perth
Flohm Jacob, 39 Glendower st. Perth
Flood Constantine, 151 Forrest st.Fremntle
Flood Denis, est. agt.156 Royal st.E.Perth
Flood Fredk. 103a, Harold st. H. Hill
Flood Rev. James (R. C.), New Norcia
Flook Thos. Fairlight st. Cott. Bch
Florance A. J. tchr. Greenbushes
Florance H. mgr. Omrah Est. Mt. Barker
Flores Jno. off 86 Francis st. Prth
Floreste Peter, Roberts st. Kalg
Florey W. newsagt. Yundamindera
Florias Dennis, oyster saloon, 184 William st. Perth
Florin Lorenz, butcher, Burtville
Floris Frolis, 71 James st. Perth
Flower Arth. E. Dixon st. Kalgoorlie
Flower E. M. pearler, Broome
Flower F. H. farmer, Kodj Kodjin
Flower Hy. G. Lilburn rd. N. Fremntle
Flower Herbt. G. 113 Churchill av.Subiaco
Flower Marshall, Charles st. Sth. Perth
Flower Mrs. C. 123 Wittenoom st. Bldr
Flower Wm. farmer, Tambellup
Flowers Fredk. 185 Townshend rd. Sub
Flowers Percy F. Lord st. Perth
Flowitt Miss A. 1022 Hay st. Perth
Flowitt Mrs. J. E. 349 Newcastle st. Prth
Floyd Edw. 184 Lake st. Perth
Floyd Ernst. 28 Joel ter. Norwood
Floyd Herbt. 80 Piccadilly st. Pic
Floyd Jno. Wokalup
Floyd Richd. miner, Kundip
Floyd T. Gosnells
Floyd Wm. G. store, Davies rd.Claremont
Floyed F. W. farmer, Narrogin
Floyed Jno. B. farmer, Narrogin
Flugge Benno O. frmr. Katanning
Flugge Chas. H. frmr. Katanning
Flugge Edwd. W. frmr. Katanning
Flugge Fredk. H. frmr. Katanning
Flugge Waltr. E. frmr. Katanning
Flute Walter, Ford st. Midland Junc
Flygare S. laundry, 391 William st. Perth
Flyman Jno. 36 Coral st. B'field
Flynn Bernd. Joseph st. Church Lands est. N. Sub
Flynn Charles, caretaker Military Offices, Francis st. Perth
Flynn E. bdg. ho. Arthur st. Bunbury
Flynn Edwin, Boundary st. Kalgoorlie
Flynn Edwn. H. 7 Smyth rd. Sub
Flynn Fredk. T.202 Hamersley rd.Subiaco
Flynn H. teamster, Worsley
Flynn Hy. teamster, Lunenberg

Flynn Ignatius J. med. pract. Stirling st. Bunbury
Flynn Jas. Ilma st. Mt. Haw
Flynn Jas. 187 Vivian st. Bldr
Flynn Jno. dairyman, Main st. Osborne Pk
Flynn Jno. farmer, Cunderdin
Flynn Jno. farmer, Upper Ferguson
Flynn Jno. George st. Cottesloe
Flynn Jno. grocer, Youanme
Flynn Very Rev. Jno. (R. C.), Adelaide st. Fremantle
Flynn Jno. E. jun. Boundary st. Kalgrlie
Flynn Jno. W. 16 Kerr st. Leederville
Flynn Jos. Collie
Flynn Joseph, farmer, Arthur River
Flynn Laurance,163Chelmsford rd.N.Perth
Flynn M. T. frmr. Narrogin
Flynn Maurice, fmr. Dalwallinu
Flynn Maurice, Palmerston st. Kalgoorlie
Flynn Michl. Coombe st. Kalg
Flynn Michl. farmer, Upper Ferguson
Flynn Michl. Forrest st. Vict. Pk
Flynn Michl. miner, Meekatharra
Flynn Michael, mgr. Narrogin Trading & Agency Coy. Ld. Williams
Flynn Miss A. ref. rms. Youanme
Flynn Miss M. Carnarvon
Flynn Mrs. C. 81 John st. Perth
Flynn Mrs. Eliza,grocer, 2 Loftus st.Perth
Flynn Mrs. K. Jackson st. N. Fremantle
Flynn Patrick, farmer, Chidlows Well
Flynn R. G. gdnr. Guelup
Flynn Thos. carter, Brown Hill
Flynn Thos. John st. Mid. Junct
Flynn Thos. Orova E. lease, Hill End
Flynn Thos. 63 Stone st. Perth
Flynn Timothy. 32 Thomas st. W. Perth
Flynn Wm. bootmkr. York
Flynn Wm. 255 Royal st. E. Perth
Flynn Wm. T. W. (Robt. Smith & Co.), 32 Thomas st. W. Perth
Foale Howard, Holmesdale rd. Mid. Junct
Foam A. prospr. Newlands
Foat Fredk. farmer, Nabawah
Foden Mrs. S. J. 124 Stirling st. Prth
Fogarty Andw. T. Harold st. Leederville
Fogarty C. J. rlway. inspr. 16 Forrest st. Kalgoorlie
Fogarty Francis D. 115 Townshend rd. Subiaco
Fogarty George, miner, Greenbushes
Fogarty J. B. miner, Greenbushes
Fogarty Jos. Mingenew
Fogarty Michl. J. 117 Harold st. Highgate Hill
Fogarty Miss A. 223 James st. Perth
Fogarty Mrs. E. 1 Seddon st. Subiaco
Fogarty Patk. A. 12 Myrtle st. Perth
Fogarty R. carrier, Mingenew
Fogarty T.B.hdrsr.& tob.162Rokeby rd.Sub
Fogarty Thos. Whycliffe st. Brown Hill
Fogarty W. carrier, Mingenew
Fogarty Wm. F. const. in ch. Claremont av. Claremont
Fogden Chas. H. farmer, Koolberin
Fogg Chas. F. Hopkins st. Bldr
Foggett Robt. Renou st. Montana
Foggin Geo. 95 Richardson st. Bldr
Foggitt, Jones & Co. Ld. ham & bacon curers, Victoria rd. Fremantle & prov. mchts. 86 King st. Perth
Fogt Hans, farmer, Boyerine Siding
Folconer Alexr. 69 Fitzgerald st.Nth.Perth
Foleman Wm. frmr. Doodenanning
Foley Bros. Ltd. prod. mchts. St. Geo. hse. St. Geo. ter. Prth
Foley Arth. 35 Bramall st. Perth
Foley Chas. W. bdghse. 1 Mount st. Perth
Foley Danl. H. 3 Marmion st. N. Prth
Foley Fredk. J. 49 Bronte st. E. Perth
Foley Geo. J., M.L.A.167 Havelock st.Prth
Foley H. fmr. Wyalcatchem
Foley Jas. Chidlow st. Northam
Foley Jas. 22 Norfolk st. Fremantle
Foley Jas. W. 204 Piccadilly st. Piccadilly
Foley Jeremiah, Solomon st. Cottesloe Bch
Foley Jeremiah H. Duke st. Northam
Foley Jno. 38 Bellevue ter. Fremantle
Foley Jno. 23 Wood st. Fremantle
Foley Jno. Wm. 181 Macdonald st. Kalg
Foley M. farmer, Wyalcatchem
Foley Mary K. Perseverance htl. Boulder Block
Foley Michl. blksth. Doodlakine
Foley Miss M. Dudley tea rms. 129 Wm. st. Perth
Foley Mrs. E. bdng. ho. 22 Irwin st.Perth
Foley Mrs.F.E.drssmkr.38Denis st.Subiaco
Foley Mrs. Mary, Turton st. Guildford
Foley Mrs. R. Main st. Osborne Pk
Foley Patk. 109 Hubble st. Plympton
Foley Patk. W. T. const. 66 Chatsworth rd. H. Hill
Foley Saml. Albany rd. Cannington
Foley Saml. C. Rly. st. e. Cottesloe
Foley Thos. Broad Arrow rd. Kalg
Foley Thos. teamster, Mullewa
Foley Wm. 176 Mandurah rd. B'field
Foley William E., J.P. farmer & nurseryman, Dwalganup
Folland C. W. mkt. gdnr. Williams
Follett Edwin, frmr. Kurrenkutten
Follezana Peter, Charles st. Mt. Haw
Follington Edwd. Jno. gdnr. Spearwood
Follington Edwn. T. Adelaide st. Frmtle
Follington Harold E. 13 Norfolk st. Frmtle
Follington Herbt. H. coach bldr. 4-6 Victoria rd. Fremntle
Follington Wm. Rockingham rd. Coogee
Folly —, President st. Kalg
Folly E. 181 St. Geo. ter. Perth
Folvig Fred, battery hand, Leonora
Fomiatti Peter, gdnr. Wanneroo
Fonceca Rob. M. 221 Adelaide ter. Perth
Fone Walter, 10 Evans st. Boulder
Fong & Co. Syd. grcrs. & fruitrs.Geraldton
Fong & Co. (Thos.), storekprs. Broome
Fong Sydney (F. & Co.), Geraldton
Fongo Tista, hairdssr. Sandstone
Fontaines', tailors, 95 High st. Frmtle
Fontaine Alfd. H. The Crescent, Mid.Jctn
Fontaine Ernst. F. Windsor rd. Rhmnd
Fontanella Fiorenza, bootmaker, Greenbushes
Fontanini Archd. farmer, Balbarrup
Fontanini Germaus, farmer, Balbarrup
Foody Jno. 12 Derby st. Perth
Fook Chas. 14 Barclay st. Perth
Fookes Thos. J. farmer, Isseka
Fooks Thos. J. frmr. Northampton
Foord —, pltry. frmr. Welshpool
Foord Andw. V. 37 King Wm. st. B'field
Foord Arthur H. solicitor, Ravensthorpe
Foord Geo. const. 204 Barker rd. Subiaco
Foot Albt. E. 21 Cargill st. Vict. Pk
Foot C. E. mine contr. Comet Vale
Foot Jos. A. 38a, King st. Bldr
Foote Albt. E. 19 Orova st. Boulder
Foote Alex. J. 4 Blencowe st. L'dvlle
Foote Andw. A. 21 Bulwer av. N. Perth
Foote Chas. contr. Roebourne
Foote Geo. Sawyer's Valley
Foote Jack, fisherman,Emu Pt.King River
Foote Jos. King River
Foote Mrs. N. Herbert st. Sub
Foracre Mrs. E.139 Townshend rd.Subiaco

Forbes & Co. agts. Massey Harris, Pingelly
Forbes A. contr. York
Forbes A. D. jnr. res. med. off. Hosp. Murray st. Prth
Forbes A .S. W. selector, Hines Hill
Forbes Alex. J. fmr. Katanning
Forbes Arth. clerk of crts. Burt st. Bldr
Forbes Arthur E. (Ferris & F.), Barnfield rd. Claremont
Forbes B. J. const. Derby
Forbes D. H. agt. Guardian Assur. Co. Beverley
Forbes D. Hugh, Fitzgerald st. Northam
Forbes E. selector, Hines Hill
Forbes E. A. Canning Bridge
Forbes Edwd. 311 Mueller rd. Sub
Forbes Frank, frmr. Wickepin
Forbes Frank, Malyalling
Forbes Harold D. (Kidson & F.), Goomalling rd. Northam
Forbes J. W. (Hobbs, Smith & F.), St. George's ter. Perth
Forbes Jas. Albany
Forbes Jas. Bridgetown
Forbes Jas. 37 Holland st. Fremantle
Forbes Jas. W. Balfour st. Kalg
Forbes Jos. M. 2 Mabel st. N. Prth
Forbes L. C., p.m. Canning Bridge
Forbes Miss L. M. tchr. painting, 29 Douglas st. Fremtle
Forbes Mrs. A. Carrington st. Kalgoorlie
Forbes Mrs. L. B. S. Terrace rd. Gldfrd
Forbes Mrs. L. C. store & p.m. Applecross
Forbes Mrs. M. Saladin st. Claremont
Forbes Regnld. S. mgr. Emu Brewery Ltd. Bindaring par. Osborne
Forbes Robt. 6 Golding st. Perth
Forbes W. H. farmer, Katanning
Forbes Walter, 118 Hare st. Piccadilly
Forbes Walter J. W. (Hobbs Smith & F.), Keane st. Peppermint Grove
Forbes Wm. engnr. & brass finisher, 30 Henry st.; p. r. 29 Douglas st. Fremantle
Forbes Wm. J. Charles st. South Perth

FORD, RHODES & DAVIES, accountants & auditors, St. George's house, St. George's terrace, Perth; Mines chambers, Boulder rd. Kalgoorlie & Chamber of Commerce bldgs. Phillimore st. Fremantle. See card over Accountants

Ford & Hope, frmrs. Quelcan
Ford A. J. constable, Meckering
Ford Albt. E. 68 Coghlan rd. Subiaco
Ford Alfd. 343 N'cstle. st. Perth
Ford Arth. North Beach rd. Mt. Haw
Ford Chas. Kelvin st. Bayswater
Ford Chas. ice cream mfr. 12a, Cameron st.; p. r. 45 Samson st. E. Perth
Ford Claude, Frederick st. B'field
Ford David J. fireman, Ghooli
Ford Edward, 26 Thomas st. Chesterfield
Ford Edwd. 29 Mackie st. Vict. Pk
Ford Ernest, frmr. Morbining
Ford Frnk. (F. & Hope), Quelcan
Ford Frnk. tributor, Higginsville
Ford Fredk. Kundip
Ford Fredk. F. Lefroy st. Coolgardie
Ford Geo. Dart st. Boulder
Ford Geo. H. 2 Hopetoun ter. Sub
Ford Geo. J. 39 Wittenoom st. E. Perth
Ford Harry, Roberts st. Kalg
Ford Hy. Walter st. Claremont
Ford Hy. P. 77 Padbury st. E. Perth
Ford J. frmr. Goomalling
Ford J. farmer, Kojonup
Ford Jno. Boulder Jctn. lease, Boulder
Ford Jno. caretkr. Brookman st. Bldr
Ford Jno. Hardey's rd. Belmont Park
Ford Jno. 7 Wade st. Perth
Ford Jno. H. 44 Carr st. Perth
Ford Lawrence J. 24 Carlton st. Leederville
Ford Martin, frmr. Ashfield
Ford Martin, farmer, Brookton
Ford Mrs. A. McLaren st. Boulder
Ford Mrs. E. 198 Fitzgerald st. N. Perth
Ford Mrs. H. Eighth av. Maylands
Ford Mrs. J. 94 Hensman rd. Subiaco
Ford Mrs. R. H. 430 Hay st. Sub
Ford Mrs. T. A. 29 Wellngtn. st. Perth
Ford Patk. C. 414 Newcastle st. Perth
Ford R. caretkr. Merredin
Ford Percy J. Mason st. N. Fremtle
Ford Richd. T. 61 McCourt st. L'dvlle
Ford Robt. H. 141 Raglan rd. Nth. Perth
Ford Sydney, contr. 29 Townshend rd. Subiaco
Ford T. E. farmer, Aldinga
Ford Thos. farmer, Beverley
Ford Thos. storemn. Gldn. Horseshoe Est. Co. Ltd. Mine Bldr
Ford W. miner, Day Dawn
Ford W. F. Auchordale homestead, Kivelkan
Ford Walter, Perth-Fremantle rd. Cottesloe
Ford Walter N. Waylen st. Guildford
Ford Wm. 117 Broome st. Highgate Hill
Ford Wm. farmer, Brookton
Ford Wm. 90 Jersey st. Jolimont
Ford Wm. miner, Mt. Sir Samuel
Ford Wm. 6 Turner st. H. Hill
Ford William H. farmer, Wickepin
Ford Wm. H. Perth-Fremtle. rd. Nedlands Park
Ford Wm. J. photgrphr. Wllgtn. st.; p. r. Tuart st. Bunbury
Ford Wm. W. Vincent rd. Claremnt
Forde Patk. frmr. Balgobin
Forden Jno. T. 288 Lord st. Prth
Forden Mrs. P. grcr. 288 Lord st. Perth
Forder Clarence (Barnes, F. & Williams), Bayswater
Fordham Alfd. J. 328 Bagot rd. Subiaco
Fordham Chas. E. bootmkr. 78 Geo. st. Plympton
Fordham Herbt. W. Preston Pt. rd. Richmond
Fordham Richd. disp. Met. U. F. S. Med. Inst. 84 Beaufort st. Perth
Fordham W. regr. births, 53 Adelaide st. Fremtle
Foreman Arthur R., J.P. (Hayward & Son), Clifton st. Bunbury
Foreman C. farmer, Wyalcatchem
Foreman C. A. mgr. Millars' Timber Co. Yrk
Foreman E. F. fmr. Tammin
Foreman E. J. frmr. Warraling
Foreman Ernst. J. 57 James st. Prth
Foreman Ernst. J. restnt. 206 Wm. st. Prth
Foreman Hy. J. E. Victoria st. Kalgoorlie
Foreman R. H. Royal coffee palace, 208 Murray st. Perth; p. r. Conroy st. Maylands
Foreman Wm. H. storekpr. Fitzgerald st.; p. r. Chidlow st. Northam
Foresman Miss F. 21 Victoria rd. Fremantle
Forest Jno. frmr. Margaret River
Foristal Isaac, Mary st. Nedlands Pk
Foristal Jno. 30 Oroya st. Boulder
Forkin Mrs. M.A. 28 Howard st. Fremantle
Forman Jno. Campbell (Gawler, Hardwick & F.), Congdon st. Cottesloe
Forman Mrs. F. 60 Keightley rd. Sub
Forman W. cordial mfr. Geraldton
Formby Hugh, frmr. Chirchillup

Formby Robt. frmr. Chirchillup
Fornero Batista, tea rms. & wine saloon, 46 Beaufort st. Perth
Fornero Bitista, Windsor Coff. Pal. 575 Wllngtn. st. Prth
Forrest Bros. Hardy Junction & Minderoo stns. Onslow
Forrest Bros. stock & stn. agts. 62 St. Geo. ter. Perth
Forrest Chbrs. 62 St. George's ter. Perth
Forrest River Mission (Eng.), Wyndham
Forrest A. miner, Day Dawn
Forrest Alex. farmer, Dwalganup
Forrest C. C. Lowden
Forrest C. W. frmr. Dwalganup
Forrest Chas. 50 North terrace, Boulder
Forrest Claude A. farmer, Dwalganup
Forrest Cunningham, farmer, Donnybrook
Forrest David, J.P. Bay View ter.Claremnt
Forrest David, 62 St. George's ter. Perth
Forrest David R. farmer, Dangin
Forrest Edwd. N. fmr. Dwalganup
Forrest Gavin, Yallingup
Forrest George, farmer, Picton Junction
Forrest Geo. Shenton rd. Claremont
Forrest Geo. A. frmr. Northampton
Forrest Geo. B. frmr. Yallingup
Forrest Gus. C. farmer, Ludlow
Forrest J. mine owner, Bamboo Crk
Forrest James H., J.P. farmer, Ludlow
Forrest Rt. Hon. Sir John, J.P., P.C., K.C.M.G., M.H.R., "The Bungalow," 858 Hay street, Perth
Forrest Jno. (F. Bros.), 46 Mount st.Perth
Forrest Jno. farmer, Dangin
Forrest Jno. H. Crawford rd. Bayswater
Forrest Kimberley, Cubbine stn.Quairading
Forrest L. Dardadine
Forrest Mrs. Elizbth. st. Maylands
Forrest Mrs. J. Busselton
Forrest Mrs. M. A. Embioglio st. Clrmnt
Forrest Mrs. M. A. grazier, Dwalganup
Forrest N. farmer, Carnamah
Forrest Oscar D. Busselton
Forrest P. D. fmr. Dwalganup
Forrest Richd. Napier st. Cottesloe
Forrest Richd. 39 Parker st. N. Perth
Forrest Richd. D. 95 Hanbury st. Kalg
Forrest Robt. 150 Edward st. E. Perth
Forrest Robert, flour mill, The Strand, Bunbury
Forrest W. G. frmr. Bnswck. Junct
Forrest Wm. Forrest st. Cottesloe
Forrest Wm. C. farmer, Ludlow
Forrest Wm. J. 118 Hampton rd.Fremntle
Forrestal Jno.J.133 Townshend rd.Subiaco
Forrester R. & W. farmers, Nabawah
Forrester Adel N. & Anna W. frmrs. Nrthmptn
Forrester Andw. M. 437 Murray st. Prth
Forrester Jas. Geraldton
Forrester Jas. 185 Sewell st. Plympton
Forrester Jno. 188 Duke st. Plympton
Forrester M. G. fmr. Yuna
Forrester M. W. G. frmr. Northmptn
Forrester Melville, fmr. Nabawah
Forrester Miss M. 126 Tower st.Leedervlle
Forrester Prcvl. E. dairymn.Southern Crss
Forrester Peter, stevedore, Geraldton
Forrester W. fmr. Nabawah
Forrester-Jones Edwd. 94 Lake st. Prth
Forristal Thos. 18 Francis st. Subiaco
Forsaith H. B. importer, 146 Murray st. Perth
Forsaith Mrs. A. boarding hse. Wagin
Forselth Gus.A.lndry. 100 Brisbane st.Prth
Forster & Co. W. F. printers, Albany

FORSTER & SONS S. brass & iron bedstead & wove wire mattress manufacturers, ironfounders & engineers, Mary Ann st. & Crown rd. Ultimo, Sydney. Tel. 549 Central & 12 Glebe

Forster A. miner, Collie
Forster Grafton C. D. dentist, 178 St. George's ter. Perth; p. r. Guildford rd. Maylands
Forster J. I. farmer, Kellerberrin
Forster Jas. Wellngtn. ter. B'field
Forster Miss S. café, Boulder rd. Kalgrlie
Forster Mrs. I. nurse, John st. Cottesloe
Forster Mrs. L. 53 Rose st. Sub
Forster Robt. W. baker, Carnarvon
Forster Wm. grngrcr. Comet Vale
Forster Wm. F. 149 King st. Plympton
Forster Wm. F. 94 Tuckfield st. Fremntle
Forster Wm. T. King st. Victoria Park
Forsyth Alex. Peninsula rd. Maylands
Forsyth David S. 38 Jewell st. E. Perth
Forsyth Ernest D. sec. Greenmount Rds. Board, Lion Mill
Forsyth Geo. A. 204 Subiaco rd. Subiaco
Forsyth Jas. frmr. Yornanning
Forsyth Jno. 87 Rowland st. Sub
Forsyth Miss J. supt. Sailors' Rest, High st. Fremntle
Forsyth Mrs.Marion,12 Ada str.Beaconsfld
Forsyth Robt. farmer, Aldinga
Forsyth Wm. Albany
Forsyth Wm. C. Myers st. Nedlands Pk
Forsythe & Sons (Mrs.), farmers, Kojonup
Forsythe A. blacksmith, Kojonup
Forsythe R. Kojonup
Forsythe Robt. G. farmer, E. Pingelly
Fort Wm. G. Menzies
Forte N. G. (Knight & Son), Albany
Forte Wm. Edjudina
Forte Wm. miner, Yarri
Fortescue H. corp. pol. Day Dawn
Fortington AdaJ.matron Hosp.BroadArrw
Fortune Fredk. G. 55 Bronte st. E. Prth
Fortune Jno. tailor, 50 Hopkins st.Boulder
Fortune Wm. Mornington Mills
Forward A. E. frmr. Wongan Hills
Forward Alfd. C. furn. dlr. Fitzgerald st. Northam
Forward Chas. farmer, Goomalling
Forward F. H. farmer, Grass Valley
Forward Frank W. (F. Down & Co. Ltd.), 80 Hare st. Piccadilly
Forward Geo. farmer, Grass Valley
Forward Geo. farmer, Muja
Forward Geo. frmr. Southern Cross
Forward Henry, farmer, Grass Valley
Forward J. H. farmer, Goomalling
Forward Jas. farmer, Goomalling
Forward Lewis, frmr. Noggogeerine
Forward Mrs. J. 58a, Moran st. Bldr
Forward Ray, frmr. Noggogeerine
Forward Saml. per. way, Meckering
Forward Wm. Bushlanding, Greenbushes
Forward Wm. farmer, Fitzgerald st. Northam
Forward Wm. 36 Johnston st. Boulder
FORWOOD, DOWN & CO. LTD. (Frank W. Forwood, attor.), engineers, founders & boiler makers; depot, Boulder rd. Kalgoorlie
Forwood Arth. H. 41 Keightley rd.Subiaco
Forwood Frank W. (Forwood, Down & Co. Ltd.), 80 Hare st. Piccadilly
Forwood Harold E.mgr.W.A.Bk.Cuballing

Fosberry Harry, frmr. Goomalling
Foskett Wm. J. John st. N. Fremantle
Foss Cecil M. frmr. Kurrenkutten
Foss Charles Denroche V., J.P. res. mag. Carnarvon
Foss Ernst. C. frmr. Kurrenkutten
Foss G. acct. Whitlock & Co. Carnarvon
Foss Geo. H. 7 Hammond st. Perth
Foss H. mgr. Cuttening stn. Kellerberrin
Foss Herbert, clerk, Carnarvon
Foss Jas. Worsley
Foss Mrs. I. M. 59 Churchill av. Subiaco
Foss V. mail contr. Carnarvon
Foss W. Worsley
Fosser J. ref. rms. Merredin
Fossett Wm. Carrington st. Kalg
Fossey Frank, 55 Troode st. W. Perth
Fossilo Antonio, De Lisle st. N. Fremantle
FOSTER & SONS, S. bedstead manufacturers (Bessell-Browne & Co. agents), 81 St. George's terrace, Perth. Tel. 861
Foster Albt. 13 Coghlan rd. Subiaco
Foster Albert, Mary st. Claremont
Foster Alex. E. William st. Mid. Junct
Foster Alfd. off Boorara rd. Kalg
Foster Andw. Alexandra rd. Rhmnd
Foster Arth. 45 Mary st. Frmtle
Foster Chas. 228 Bulwer st. Perth
Foster Edwd. Kundip
Foster Edwd. J. Guildfrd. rd. Northam
Foster Rev. Ernst. (Eng.), James st. Gldfrd
Foster Ernest E. 5 Daphne st. N. Perth
Foster Frk. G. 92 Hubble st. Plympton
Foster Geo. Ord st. Claremont
Foster J. selector, Hines Hill
Foster J. L. teamster, Nullagine
Foster Jas. C., J.P. 134 Wittenoom st. E. Perth
Foster Jno. Leake st. Vict. Pk
Foster Jos. W. 20 Gladstone st. E. Perth
Foster Matthias, 69 Denis st. Subiaco
Foster Miss Emma, off 200 Adelaide ter. Prth
Foster Mrs. A. Carter st. E. Coolgardie
Foster Mrs. A. B. 9 Harvest ter. Perth
Foster Mrs. E. Amherst rd. Midland Junct
Foster Mrs. E. bdg. hse. Meekatharra
Foster Mrs. M. bdg. hse. kpr. Greenbushes
Foster Mrs. M. E. Bridgetown
Foster Mrs. S. Battle st. Cottesloe Beach
Foster R. teamster, Collie
Foster Thos. C. 27 Monger st. Leederville
Foster Thos. J. (mgr. Henry Berry & Co.), Keane st. Peppermint Grove
Foster Wm. 27 Bertram st. Perth
Foster Wm. contr. Parkerville
Foster Wm. Maddington
Foster Wm. labr. Greenbushes
Foster Wm. H. bdg. ho. 1099 Hay st. Prth
Fothergill's Chambers, Henry st. Fremantle
Fothergill & Co. Ltd. E. H. accts. 16 Mouatt st. Fremantle
Fothergill E. H., J.P. (F. & Co.), 76 Hampton rd. Fremantle
Fothergill Mrs. M. A. 78 Hampton rd. Frmntle
Fothergill-Morrison Nurse J. P. priv. hosp. Northampton
Fotheringham Arth. 6 Robinson st. Sub
Foubister Harry C. storekpr. 153 Wittenoom st. Boulder
Fouchard Anthony R. 13 Harley st. High
Foucher Hamil. 110 Forrest st. N. Perth
Foucher Mrs. J. senr. 110 Forrest st. N. Prth
Fouhey Jno. amalgamator, Cue
Foulds A. frmr. Katanning
Foulds A. F. frmr. Katanning
Foulds B. W. frmr. Katanning
Foulds F. frmr. Katanning
Foulds H. frmr. Katanning
Foulds Herbt. Forrest st. Cottesloe
Foulds Hrbt. undercl. fcty. 39 King st. Prth
Foulds J. A. frmr. Katanning
Foulkes A. G. Kojonup
Foulkes Alfred, farmer, Lion Mill
Foulkes Geo. E. 7 St. Leonards av. L'vlle
Foulkes J. corp. pol
Foulkes Jno. C. Lyall st. Sth. Perth
Foulkes Jno. J. C. G. Salvado st. Cot. Bch
Foulkes Thos. 22 Avenue No. 4, Nth. Perth
Foulkes W. T. farmer, Kojonup
Foull Rev. Horace (Meth.), Forrest st. Coolgardie
Foulston Frnk. Jubilee lease, Kallaroo
Foulston Mrs. A. Block 45, Eclipse lease, Kallaroo
Foulston Wm. S. Union Jack lease, Bouldr
Foundry Leases Ltd. Gindalbie
Fountain Alfd. E. (mgr. Commercial Bank, Subiaco), 94 Rokeby rd. Subiaco
Fountain Gerome, frt. gwr. Chidlows Well
Fountain Mrs. L. 77 Broome st. Highgate Hl
Fouracre & Wass, butchers, Bunbury; Busselton & Collie
Fouracre Harry, 80 Richardson st. Bldr
Fouracre Robt. butchr. Waroona
Fournier Mrs. C. Norfolk st. Leederville
Foweraker Fredk. W. coff. pal. Prth.-Frmtle. rd. Cottesloe
Fowle Jno. frmr. Katanning
FOWLER LTD. D. & J. wholesale grocers, merchants & insurance & shipping agents, Henry & Packenham sts. Fremantle; 108 Murray st. Perth & 40 Brookman st. Kalgoorlie; & at Adelaide & London. See advert. Fremantle
Fowler & Son, bottlers, Leonora
Fowler A. Herbt. frmr. Balkuling
Fowler Alfd. North Beach rd. Mt. Hawthrn
Fowler Alfd. H. Beverley
Fowler Alwyn V. auctnr. Bunbury
Fowler Amais, 54 Oroya st. Boulder
Fowler Arth. V. 12 Hawkins st. Piccadilly Mt. Haw
Fowler Arth. W. baker, Nth. Beach rd.
Fowler Benj. J. 208 Lake st. Perth
Fowler C. J. B. Donnybrook
Fowler C. K. farmer, Mummballupp
Fowler Donld. E. frmr. Balkuling
Fowler Edwd. L. jun. (F. & Son), Leonora
Fowler F. J. frmr. Wongong
Fowler Featherstone J. contr. Ocean rd. Cottesloe Beach
Fowler Fredk. 171 Fitzgerald st. Perth
Fowler Fredk. Geo. farmer, Doodenanning
Fowler G. H. farmer, Lowden
Fowler H. frmr. Wagin
Fowler Harry, 7 Crœsus st. Kalg
Fowler Hy. W. bldr. 146 Fitzgerald st. N. Perth
Fowler J. Denmark
Fowler J. miner, Norseman
Fowler James, Glen Iris
Fowler Jas. Forest, farmer, Donnybrook
Fowler Jno. farmer, Upper Ferguson
Fowler Jno. 1 Kensington st. E. Perth
Fowler Jno. Archd. farmer, Mummballupp
Fowler Jno. H. 115 Vivian st. Boulder
Fowler Jos. Glen Iris
Fowler Merritt P. 28 Davis st. Beaconsfield
Fowler Miss L. F. in chg. House Management Centre, Lane st. Bldr
Fowler Mrs. A. (Watson & F.), Balbarrup
Fowler Mrs. E. grcr. 1 Kensington st. E. Prth
Fowler Mrs. E. pstmstrss. North Beach rd. Mt. Hawthorn
Fowler Mrs. H. 56 Blencowe st. Leedrvlle

Fowler Mrs. R. 18 Roy st. Highgate Hill
Fowler Mrs. S. Jarrahdale No. 6 Mill
Fowler Norman F. Queen st. Claremont
Fowler R. Denmark
Fowler Richd. T. 17 Marmion st. N.Perth
Fowler Robt. farmer, Lowden
Fowler Russell A. 18 Roy st. Highgate Hl
Fowler Sidney C. printer, Leonora
Fowler Thos. Boyanup
Fowler Thos. O. 141 Mandurah rd. B'field
Fowler W. farmer, Donnybrook
Fowler W. foreman, Yarloop
Fowler Wm. H. btmkr.York rd.Mid.Junct
Fowles Hy. 23 Claisebrook rd. E. Prth
Fowles James, Albany
Fowles Wm. H. 636 Beaufort st. H. Hill
Fowlie & Co. G. tailors, Geraldton
Fowlie Geo. (Fowlie & Co.), Geraldton
Fowlie Jos. Quarry st. Fremantle
Fox & Son, btchrs. Rly. promenade, Queen's Pk
Fox A. Mornington Mills
Fox Alfd. bootmkr. 198 Hay st. Perth
Fox Arth. trainer, Guildford rd.Belmnt.Pk
Fox Arth. J. 69 Alma rd. N. Perth
Fox Arth. W. Swan st. Cott. Bch
Fox Davd. Busselton
Fox E. W. Mornington Mills
Fox Edward, miner, Sth. Greenbushes
Fox Edwd. Queen's rd. South Guildford
Fox Edmnd. plmbr. Bridge st. S. Gldfd
Fox Francis H. whlwrght. Barrabupp
Fox Fredk. R. 18 Mackie st. Vic. Pk
Fox Geo. (F. & Son), Queen's Pk
Fox Geo. A. 93 Kimberley st. Leederville
Fox Geo. A. R. (Champ & F.), 39 Raglan rd. N. Perth
Fox Geo. Clifton (F. & Son), Wharf st. Queen's Pk
Fox Geo. V. West Swan rd. Caversham
Fox Hugh J. A. 33 Wade st. Perth
Fox J. T. miner, Norseman
Fox Jas. 42 Coghlan rd. Subiaco
Fox Jas. frmr. Dinninup
Fox Jas. S. 174 Hubble st. Plympton
Fox Jno. Erlistoun
Fox Jno. H. Barton st. Wmstwn
Fox Lloyd B. 7 Campbell st. W. Perth
Fox Jos. Winifred st. Cottesloe Beach
Fox Lloyd B. 11 Campbell st. W. Perth
Fox Marshall, dist. surveyor, Narrogin
Fox Marshall, 78 Heytesbury rd. Subiaco
Fox Mrs. D. bdg. hse. Meekatharra
Fox Mrs. E. grngrcr. 52 Stone st. Perth
Fox Mrs. E. 215 Havelock st. Perth
Fox Mrs. M. bksllr. & nwsagt. 156 Hay st. Subiaco
Fox Mrs. M. p.m. 156 Hay st. Subiaco
Fox Owen, 53a, Clancy st. Boulder
Fox Peter J. 19 Clifton st. Nth. Perth
Fox Saml. Rhodes st. Kalgoorlie
Fox Saml. A. corpl. 45 Barlee st. H. Hill
Fox T. butcher, Queen's Park
Fox Thos. miner, Davyhurst
Fox Wm. stn. master, Pickering Brook
Fox Wm. G. farmer, Wandering
Fox Wm. G. 39 Raglan rd. N. Perth
Foxall Hubert E. J. 24 St. Leonards av. Leederville
Foxcroft Gilbt. 135 Monger st. L'dvlle
Foxwell Cyril, frmr. Mullalyup
Foxwell J. Mullalyup
Foxwell Roy, frmr. Cranbrook
Foxworthy Jno. H. sec. Fremtle. Bldg. Soc. Canning rd. Plymptn
Foxworthy Capt. Jno. H., J.P. 273 Hampton rd. Bcnsfld

FOY & GIBSON PTY. LTD. manufacturers & importers, drapers, clothiers, outfitters, boot & shoe dealers, furniture manufacturers & warehousemen, grocers, ironmongers & hardware merchants, 775-87 Hay st. Perth. Tels. 1429 & 533 & 1240 (office). See advt. facing Alphabetical

Foy Mrs. I. H. Walcott st. Mt. Lawley
Foy Wm. junr. coachbldr. & livery, 210 Beaufort st. Perth
Foy Wm. 30 Francis st. Prth
Foyle J. W. engine driver, Albany
Fraenkel Charles, J.P. Bunbury
Frame Davd. Welshpool
Frampton Saml. pstryck. off 132 Duke st. Plympton
Francais A. Herbt. Forrest st. Fremantle
France Abraham, contractor, Mandurah
France Allan, 11 Orange av. Perth
France Hy. J. 143 Hamersley rd. Subiaco
France Mrs.M. store,Marmion st.Plymptn
France R. contr. Mandurah
France Walter, engine driver, Wagin
Frances Herbt. Austral st. Kalgoorlie
Frances Jos. J. Gillimanning
Frances Rhys W. Victoria par. Claremont
Francesco Sicari, 47 Norfolk st. Frmtle
Francesconi A.carrier,360Oxford st.Ldrvlle
Francesconi Mrs. A. confr. 360 Oxford st. Leederville
Francico Alexr. 28 Queensbry. st. W.Prth
Francis & Co. G. pearlers, Broome
Francis Albt. E. farmer, Kurrenkutten
Francis Alfd. frmr. Landscape
Francis Alfd. farmer, Wynarlin Road
Francis Arth. attorney Kalg. Elect. Tramway Ltd. Bldr. rd. Kalg
Francis Arth. Elizabeth st. Mullingar
Francis Arthur, kangarooer, Roebourne
Francis Arth. S. 27 South st. B'field
Francis Chas. E. 20 South st. Fremantle
Francis Conrad H. painter, 334 Barker rd. Subiaco
Francis Davd. M. Canning rd. Plympton
Francis Edwd. S. 62 Oroya st. Boulder
Francis F. H. tea mcht. 344 Wellington st. Perth
Francis Fredk. C. Swanbourne st. Fremantle
Francis Capt. Geo. 185 South st.Beaconsfld
Francis Geo. F. 138 Palmerston st. Perth
Francis Geo. J. 255 Mandurah rd. B'field
Francis Guy, miner, Melb. st. Brown Hill
Francis H. fruit gwr. Bedfordale
Francis H. Le Page, sec. Mut. Life & Citizens Assur. Co. Ltd. 11 St. Geo. ter. Prth
Francis Jas. A. miner, Brown Hill
Francis Harry E. Mathoura st. Mid. Jnctn
Francis Jno. W. frmr. Dattening
Francis Joseph J. Wickepin
Francis Miss, 17 Hyde st. N. Perth
Francis Mrs. bdg. hse. kpr. Broomehill
Francis Mrs. frmr. Mungarin
Francis Owen, 88 Millen st. Boulder
Francis Patk. J. contr. Broomehill
Francis Regnld. C. 170 Park st. Sub
Francis Richd. E. Ninth av. Mavlands
Francis Syd. Lake View & Bldr Junct. lease, Bldr
Francis Thos. bdg. ho.West Bldr. lse.Bldr
Francis Thos. C. Morgan st. Montana
Francis Thos. H. 880 Wellington st. Perth
Francis Trevor, prod. mcht. Bullfinch
Francis Val. Ida st. W. Guildford

Francis Vernet, Gloucester st. Vict. Pk
Francis W. A. blksmth. Roebourne
Francis W. J. Taylor's Well, Wandering
Francis Wm. Erlistoun
Francis Wm. 6 Jersey st. Jolimont
Francis Wm. 70 Robinson av. Perth
Francis Wm. wood contr. Mertondale
Francisco Chas. J. overseer, Byro
Francisco H. C. Mebbian stn. Peak Hill
Francisco Miss M. L. 17 Adelaide st. Fre
Francisco Mrs. J. A. 155 Vict. rd. Frem
Franck Mrs. R. S. 40 Park st. N. Prth
Francks Capt. F. pearler, Broome
Franco-British Mnfg. Co.Swan st.Guildfrd
Francome Ed. Silas, fmr. Balbarrup
Frank & Son, watchmkrs.570a,Hay st.Prth
Frank Andw. mgr. Union Bottling Wks. Macdonald st. Kalg
Frank Bernard J. Lindsay st. Coolg
Frank Con. Spencer st. Sth. Bunbury
Frank Jno. Shenton rd. Claremont
Frank Neil J. 228 South ter. Fremantle
Frankcom W. sec. Tableland Roads Board, Roebourne
Frankee Chas. farmer, Greenbushes
Frankenburgh Solomon, Scott st. Claremnt
Frankish Thos.48St.Leonard's av.Leedervle
Franklin & Finlay, timber merchants & contrs. 697 Wellington st. Perth
Franklin Arth. C. 123 Kimberley st. Leederville
Franklin Chas. G. farmer, Three Springs
Franklin Edmund J.330Subiaco rd.Subiaco
Franklin Ernest, Wyola
Franklin Evander, farmer, Three Springs
Franklin Frank, Wyola
Franklin Geoffrey,Ellesmere rd.Mt.Lawley
Franklin Geoffrey, frmr. Kurrenkutten
Franklin Geo. 130 Brisbane st. Perth
Franklin Geo. Three Springs
Franklin Geo. Wyola
Franklin H. G. farmer, Albany
Franklin Henry, Wyola
Franklin Henry C.Nangowine,Kellerberrin
Franklin Henry J. farmer, Wyola
Franklin Jas. T. (F. & Finlay), 155 Adelaide ter. Perth
Franklin Martin, N. Beach rd. Mt. Haw
Franklin Martin J. Conroy st. Maylands
Franklin Miss E.drssmkr.224 Lord st.Prth
Franklin Miss F. 108 Outram st. Perth
Franklin Mrs. A. L. Ellesmere rd. Mt. Lawley
Franklin Mrs. J. East st. Mt. Haw
Franklin Oliver, Kunanalling
Franklin Richd. Terrace rd. Gldfrd
Franklin Robt. E. 32 Buller st. Kalgoorlie
Franklin S. G. carpenter, Albany
Franklin Stanley, Wyola
Franklin Wm. farmer, Doodlakine
Franklyn Arth. C. mgr. W. A. Bank, Viveash rd. Mid. Junct
Franklyn Edwd. E. Albion st. Cottesloe
Franklyn Hnry. E. farmer, Yarloop
Franklyn L. contr. Broome
Franklyn Wm.31 Francisco st.Beaconsfield
Franks Geo. W.engraver,624 Hay st.Perth
Franks J. mkt. gardener, Bullsbrook
Franks Mrs.E.drsmkr.385William st.Perth
Franks Mrs. G. W. 118 Campbell st. Pic
Franks Paul, grocer, Lane st. & 21 Johnston st. Boulder
Franks Thos. 38 Holland st. Fremntle
Franks Wm. Howe st. Osborne Pk
Franz Wm. Stirling st. Bunbury
Franz Wm. 989 Wellngtn. st. Perth
Frape Edgar A. mkt. gdnr. Curtis st. Osborne Park
Frappell Mrs. M. Percy rd. Claremont
Frapple Waltr. J. 188 Bennett st. Prth
Fraser & Alden, assayers, 273 Hannan st. Kalgoorlie
FRASER & CHALMERS LTD. (Herbert B. Harker, local mgr.), mnfrs. of all classes of mining machinery, stamp mills, engines & boilers &c. St. George's house, St. George's terrace, Perth (Bell's Asbestos Agency Ltd. agents at Fremantle)
Fraser & Plant, cycle agts. 119 Hannan st. Kalg
Fraser A. carptr. Beverley
Fraser A. farmer, Williams
Fraser A. mine owner, Trafalgar
Fraser A. prospector, Parker's Range
Fraser Alexr. 116 East st. Plymptn
Fraser Alex. 64 McCourt st. Leederville
Fraser Alex. fitter, Whim Ck
Fraser Alex. (mgr. Elect. Light Co.), York
Fraser Alex. metallurgist Gt. Boulder Mine, Boulder
Fraser Alfd. H. 170 Mounts Bay rd. Perth
Fraser Allan G. fruitr. & confr. Bay View ter. Claremont
Fraser Archd. mgr. Idoho G. M.Kamballie
Fraser Archd. G. 22 Varden st. Picc
Fraser C. J. prd. mch. 104 James st. Prth
Fraser Cecil J. Victoria av. Claremont
Fraser Chas.,frmr. Dandarragan
Fraser Chas. farmer, Quairading
Fraser Chas. J. Viewway, Nedlands Pk
Fraser David, farmer, Bullsbrook
Fraser Don. orchard mgr. Harvey
Fraser E. grcrs'. asst. York
Fraser Edwd. 21 Prospect pl. Perth
Fraser F. blksmth. Spencer st. Bunbury; p. r. Rose st. Sth. Bunbury
Fraser Fitzgerald, fmr. Ejanding, Dowerin
Fraser G. F. wtchmkr. 73 Rokeby rd. Sub
Fraser Geo. Broad Arrow rd. Kalg
Fraser Geo. frmr. Bullsbrook
Fraser Geo. 144 Forrest st. Bldr
Fraser Geo. D. Barnfield rd. Claremont
Fraser Hy. H. Victoria rd. Rchmnd
Fraser Hugh (F. & Plant), 24 Dart st.Bldr
Fraser Hugh, miner, Nannine
Fraser Hugh C. L. Beverley
Fraser Hughie, cycle & motor agcy. Lane st. Bldr
Fraser J. D. mgr. Vacuum Oil Co. Propy. Ld. Packenham st. Fremantle
Fraser Jas. Broomehill
Fraser Jas. Holyoake
Fraser Jas. M. 117 Charles st. Perth
Fraser Jno. farmer, Mardo, Dandarragan
Fraser Jno. Shaw st. Coolgardie
Fraser Jno. South st. B'field
Fraser Jno. A. caretkr. Mueller rd.Subiaco
Fraser John B. storekeeper & wine & spirit mcht. 73 Vincent st. Leederville
Fraser Jno. C. mgr.Bths.Brookman st.Kalg
Fraser Jno. F. 30 Lawler st. Subiaco
Fraser Jno. L. 3 Dart st. Bldr
Fraser Jno. R. Boulder Junct. lease, Bldr
Fraser Jos. 123 Raglan rd. N. Perth
Fraser K. A. miner, Crœsus Sth. lease, Brown Hill
Fraser Kenneth, 8 Francis st. Subiaco
Fraser Kenneth A. off Bldr. rd. Kalg
Fraser Malcolm A. C. (Registrar-General), Suburban rd. S. Perth
Fraser Miss J.ldg.hse.359 Wllngtn.st.Prth
Fraser Mrs. Geraldton
Fraser Mrs. mgrss. Federal htl. Whim Ck
Fraser Mrs. Ann, 199 Stirling st. Perth
Fraser Mrs. E. Stirling rd. Claremont
Fraser Mrs. E. H. 84 Rowlands st.Subiaco

Fraser Mrs. H. Chidlow st. Northam
Fraser Mrs. M. C. matron Women's Home, Finnerty st. Fremantle
Fraser Patrick J. farmer, Gingin
Fraser Robt. frmr. Narrogin
Fraser Robt. M. Rason par. Mid. Jnctn
Fraser S. C. contr. Collie
Fraser W. farmer, Dowerin
Fraser W. S. frmr. Katanning
Fraser Wltr. Sayer st. Mid. Junct
Fraser Wm. assayer, Frank st. Kalg
Fraser Wm. frmr. Cranbrook
Fraser Wm. grazier, Dinninup
Frawley John, teamster, Mulline
Frawley Maurice, 215 Collins st. Picc
Frawley Matthew, blacksmith, Cunderdin
Frawley Michael, farmer, Keysbrook
Frawley Miss M. T. bdng. ho. 42 Macdonald st. Kalg
Frawley Mrs. M. 138 Forrest st. Bldr
Frawley Ptk. Federal htl.Hamilton st.Bldr
Frayne Alfd. J. 58 Quarry st. F'mntle
Frayne Cyril H. nght. stn. mstr. Grass Vy
Frayne Jno. H. farmer, Balbarrup
Frayne Mrs. A. 137 Havelock st. Perth
Frayne Reginald H. farmer, Balbarrup
Frayne Wm. T. 418 Barker rd. Sub
Frazer Chas. assayer mine, Lennonville
Frazer D. labourer, Muchea
Frazer Jas. 7 Manning st. F'mtle
Frazer Jos. J. Walcott st. Mt. Lawley
Frazer Miss A. M. matron Northam Govt. Hosp. Duke st. Northam
Frazer Wm. grazier, Dinninup
Frazer Wm. H. 149 Brisbane st. Perth
Frazer Wm. H. grazier, Kulikupp
Freak Norman L. newsagt. Gnowangerup
Frears J. A. West Coolgardie
Frearson A. W. com. agt. Tammin
Frearson Clem, frmr. Goomalling
Frearson R. B. mgr. Nat. Bk.Wyalcatchm
Frearson Septimus, auctr. Norseman
Freason Archd. farmer, Goomalling
Fredberg Mrs. S. A. nurse, 186 Newcastle st. Perth
Freddy G. H. Lowden
Freddy Sid. Lowden
FREDERICK JAMES, sail, tent, tarpaulin & flag maker, 573 Hay st. Perth. Tel. 510
Frederick Jas. H. William st. Sub
Frederick Mrs. A. E. fruit gwr. Aberdeen rd. Sub
Frederick Mrs. M. 191 Royal st. E. Prth
Frederiks Arth. C. 52 King st. Plympton
Fredrea Ernst. S. T. 29 Collins st. Picc
Fredrickson Aug. G. Forrest st. e. Boulder
Fredrickson Frank A. 37 Francisco st. Beaconsfield
Free Kindergarten, 160 Pier st. Perth
Free F. miner, Trafalgar
Free Wm. farmer, Landscape
Freebie William, farmer, Pinjarrah
Freeborn Chas. Shaw st. Coolgardie
Freecorn's Bldgs. Stirling st. Perth
Freecorn Ansell, 1111 Hay st. Perth
Freedman's Chbrs. 700 Hay st. Perth
Freedman & Co. clthrs. 133 High st. Fre
Freedman & Co. Ltd. Saml. clothiers & drprs. 700 & 735 Hay st. Perth; & brs
Freedman Alfd. (F. & Co. Ltd.), 14 Bellevue ter. Perth
Freedman Rev. David I. (Hebrew), Clifton cres. Mt. Lawley
Freedman Harry (F. & Co. Ltd.), 735 Hay st. Perth
Freedman Miss L. millnry. & fcy. gds. 909 Hay st. Prth
Freedman Sol. (F. & Co. Ltd.), 164 Lord st. Perth
Freegart A. carrier, Gnowangerup
Freeman & Freeman, chemists, 134 High st. Fremantle
Freeman Arth. Vic. st. Kalg
Freeman Chas. J. 23 Bramall st. E. Perth
Freeman E. foreman, Moora
Freeman Edmd. W. 37 Money st. Perth
Freeman Edwd. san. contr. 31 Hopetoun ter. Subiaco
Freeman Fras. D. (O'Loughlan & F.), 128 Richardson st. Boulder
Freeman Fredk. Hamilton Hill
Freeman Geo. Varden st. Piccadilly
Freeman Geo. E. 46 Monger st. Perth
FREEMAN GEO. P. manager Foy & Gibson Pty. Ltd.; p. r. Guildford road, Belmont Park
Freeman Geo. S. 137 York st. Subiaco
Freeman Geo. T. Gin Gin rd. Middle Swan
Freeman Rev. Hy. (Cong.), N'cstle. rd. Mid. Junct
Freeman Jno. South ter. S. Perth
Freeman Jno. B. miner,South Greenbushes
Freeman Jno. R. Spearwood
Freeman Jno. S. 110 Hare st. Piccadilly
Freeman Louis, Bunbury
Freeman Miss S. J. pltry. frm. Black Adder Pk. Est. Mid. Junct
Freeman Mrs. Hobart st. Mullingar
Freeman Mrs. tchr. Armadale
Freeman Mrs. F. Thompson rd. N. F'mtle
Freeman Mrs. J. Pennell rd. Claremont
Freeman Mrs. M. drsmkr. 83 George st. Plympton
Freeman Mrs. R. Hobart st. Mullingar
Freeman Mrs.Susan S.137 York st.Subiaco
Freeman Thos. eng. driv. Comet Vale
Freeman W. J. fmr. Wyalcatchem
Freeman W. J. labourer, Carnarvon
Freeman Walter, Princess rd. Claremont
Freeman Wm. C. 69 Lyall st. Lamington Heights
Freeman Wm. G. 150 Bulwer st. Perth
Freeman Wm. J. contr. 15 Parry st.E.Prth
Freemantle F. chemist, Kellerberrin
Freemasons' Grand Lodge of W. A. (Jno. D. Stevenson, sec.), Hay st. Perth
Freemasons' Club (John D. Stevenson, grand sec.), Hay st. Perth
Freemasons' Hall Co. Ltd. Bayley st.Coolg
Freer Jas.McKenzie.Margaret rd.Mid. Juct
Freer Mrs. M. 74 King Pk. rd. Perth
Freer Spencer E. Willis st. Cott. Bch
Freind Fredk. G. frmr. Mokine
Freitag Geo. mine owner, Yerilla
Freitag Oswald, Lane st. Boulder
Freman Fredk. gardener, Bibra Lake
Fremantle Benefit Bldg. & Invest. Soc. Town hall, High st. Fremantle
Fremantle Bd. of Hlth. 139 South ter.Frem
Fremantle Bowling Club (G. B. Humble, hon. sec.) (Green), Parry st. Fremantle
Fremantle Cemetery Board(Howard Evans, sec.), High st. Fremantle
Fremantle Chmbr. of Commrce. Phillimore st. Frmtle
Fremantle City Markets,South ter.F'mntle
Fremtle. Comcl. Exchange Club, Phillimore st. Frmtle
Fremantle Court House, Henderson st. Fremantle
Fremantle Drymn's. Assc.73 Market st.Fre
Fremantle Dist. Traders' Assc. 73 Market st. Fre
Fremantle Fire Brig.Stn.Phillimore st.Fre
Fremantle Forts, Arthur's Head,Fremantle

Fremantle Gas & Coke Coy. Ltd. (Jas. Lilly, sec.), 30 Cantonment st. Fremantle
Fremantle Golf Club, High st. Fremantle
Fremantle Harbour Trust, Cliff st. Fremantle & Murray st. Perth
Fremantle Herald, High st. Fremtle
Fremantle HuntClubKennels,Forrest st.Fre
Fremantle Literary Inst. Sth. ter.Fremntle
Fremantle Loan Off. 35 Market st. Frmtle
Fremantle Lumpers'UnionOffi.Collie st.Fre
Fremantle Mkts. Coastal Indust. Co-op. Soc. Ltd. Henderson st. F'mtle
Fremantle Munic. Tramway & Elec. Lighting Bd. High st. Fremntle
FremantleMunicpl.Weighbrdge.Cliff st.Fre
Fremantle PoliceQuarters,Fairbairn st. Fre
Fremantle Police Stn. Marine ter.Fremntle
Fremantle Post & Tel. Office (Andw.Thomson, postmaster), Market st. Fremantle
Fremantle Power House, Arthur's Head, Fremantle
Fremantle Prison, The Terrace, Fremantle
Fremantle Publ. Hosp. Alma rd. Frmtle
Fremantle Railway St.Phillimore st.Fmtle
Fremantle Rds. Bd. 139 South ter. Fmtle
Fremantle Rowng.Clb.(sheds),Beach st.Fre
Fremantle Societies Med. Assn.High st.Fre
Frmntle Starr Bowkett Soc. No. 1, 73 Market st. Frem
Fremantle Stevdrng. Co. 24 Mouatt st. Fre
Fremantle Tech. Sch. South ter. Fmtle
Fremantle Town Hall (Hy. T. Haynes, town clerk), High st. Fremantle
Fremantle Trades Hall, Collie st.Fremntle
Fremantle Tradg. Co. Ld. Mandurah rd. B'field
Fremantle United Friendly Societies Council, 179 High st. Fremantle
Fremantle Water Supply, Vict. quay, Fre
Fremantle Wool & Grain Stores Ltd. (rag off.), Fitzgerald ter. Frmtle
Fremantle Yacht Club, Fremantle
Fremery Mrs. M. 11 Brisbane pl. Perth
Fremlin Reg. W. mgr. Yuin stn. Yuin
French Bros. & Co. Meeragoolia & Cardabra stns. Carnarvon
French's Boot Shop, 258 Murray st. Prth
French Consulate (D. G. Gawler, consul), 62 St. George's ter. Perth
French Chas. A. 34 Davis st. Boulder
French Chas. F. (F. Bros.& Co.),Carnarvn
French Claude, fruit grwr.Pickering Brook
French Ernest D. farmer, Goomalling
French Fredk. B. 51a, Hopkins st.Boulder
French G. bdg. ho. Holyoake
French Geo. btmkr. Dwellingup
French George E. storekpr. Busselton
French Hy. R. carptr. Korrelocking
French Jas. frmr. Irishtown
French Jas. D. contr. Bullfinch
French Jno. frmr. Irishtown
French Jno. miner, Bullfinch
French Jno. C. frmr. Irishtown
French Leonard, mgr. Pt. Cloates stn. Carnarvon
French Mrs. E. 13 Wilson st. Kalgoorlie
French Mrs. F. B. Harris rd. Bicton
French Robt. farmer, Kurrenkutten
French Stephen W.39 Keightley rd.Subiaco
French Thos. J. Ora Banda
French W. Gosnells
French W. A. fmr. Goomalling
French W. S. hrdsr. Goomalling
French Waltr. F. 54 Victoria st. Prth
Freney Mart. R. 14 Bedford av. Subiaco
Fresh Air League, Ocean drive, Bunbury
Fresh Food Co. Youanme
Fresh Water Bay Yacht Club, Esplanade, Peppermint Grove
Fretwell Ray R. D. mgr. Comcl. Bank, Bridgetown
Frew Wm. G. Government rd.W.Guildford
Frewin David, Glen Iris
Frew Wm. T. 215 Aberdeen st. Perth
Frezier Mrs. H. S. J. 11 First av. E. Prth
Friday Robt. Raleigh av. N. Frem
Friebe Edwd. C. carptr. & tea rms. Willyung rd. King River
Friedlander D. 143 Hay st. Subiaco
Friedlander Edwd. F. 172 Varden st. Piccadilly
Friedlander Harris, dlr. 227Dugan st.Kalg
Friedlander S. beach comber, Broome
Friedman & Johnson, battery ownr. Ora Banda
Friedrich A. bookkpr. De Grey
Frieeé Archd. E. baker,Irvine st.Pepp. Gro
Friel Chas. A. 9 Finlayson st. Subiaco
Friel Revd. Thos. H. (C. E.), Salvado st. Cottesloe Beach
Friend Arth. O. fuel, Gairdner st.; p. r. Fitzgerald st. Northam
Friend Geo. farmer, Clackline
Friend Jno. Roberts st. Kalgoorlie
Friend Lewis, rly. officer, Meenaar
Friend MissM.G.drsmkr.157Rokeby rd.Sub
Friend Mrs. C. 127 Charles st. Perth
Friend Mrs. G. E. 157 Rokeby rd. Subiaco
Friend Mrs. J. frmr. off Newcastle rd. Northam
Friend S. fruitr. Mt. Magnet
Friendly Societies' & Indust. Arbit. Dept. (S. Bennett, regr.), Barrack st. Perth
Frier Chas. H. miner, Sandstone
Frieze Baron H. clthng. mfr. 585 Wlgtn. st. Prth
Friezer Wm. F. 135 Dwyer st. Boulder
Frings Mrs. R. 34 Richmond st. L'dvlle
Fripp Mrs. E. 27 Tower st. Leederville
Fripp Stephen, Geraldton
Fripp Wm. G. G. 102 Duke st. Perth
Frisby Frank B. 59 Ward st. Piccadilly
Frith Geo. builder, Forrest st. N. Perth
Frith Mrs. E. Ord st. Northam
Frith Wm. R. bldr. 34 Camelia st. N. Prth
Frithway David, Albany
Frizell R. Kalamunda
Frizelle Jno. junr. Belmont Park
Frizelle Robt. Fauntleroy av. Belmont Pk
Frizzell Archd. farmer, Kulyaling
Frizzell Robt. Perth Gldfrd. rd. S. Gldfrd
From Carl. A. optcn. 56a, Davis st. Bldr
Fronan H. farmer, Albany
Frondt Jacob, wtchmkr. 26 Royal arc.Prth
Frost Bros. fmrs. Wagin
Frost & Shipham, optician & surg. inst. mkrs. 629 Hay st. Perth
Frost A. farmer, Kellerberrin
Frost A. K. fmr. Dardening Ck
Frost Alfd. J. med. pract.Duke st.Northm
Frost Chas. Johnston st. Peppermint Gro
Frost Hy. frmr. Waroona
Frost Henry P. (F. & Shipham), 138 Adelaide ter. Prth
Frost Jack, farmer, Grass Valley
Frost James, farmer, Grass Valley
Frost Jno. frmr. Meenaar
Frost Jno. J. Anstey st. Claremnt
Frost Mrs. H. bdg. ho. 365 Hay st. Perth
Frost Mrs. M. Woodbridge ter. Mid. Junc
Frost Robt. farmer, Grass Valley
Frost Solomon, farmer, Grass Valley
Frost Solomon, frmr. Margate Hill
Frost Thos. 79 Oroya st. Boulder
Frost Wm. Broad Arrow rd. Kalg

Frost Wm. farmer, Grass Valley
Frost Wm. T. Coode st. Bayswater
Froyland Mrs. A. Jarrad st. Cottesloe
Fruin Geo. T. Mason st. N. Fremantle
Frustone Wm. frmr. Wongan Hills
Frwren Wm. Esperance st. Northam

FRY & CO. G. B.

(W. H. Laffer), importers of carbon paper, typewriter ribbons & sundries, Brookman's bldgs. 80 Barrack st. Perth
Fry Albt. J. 150 Charles st. Perth
Fry Alfd. E. 29 Tuckfield st. Fremantle
Fry Rev. Arthur S. J. (Meth.), 42 Churchill av. Sub
Fry Bert, 806 Wllngtn. st. Perth
Fry Bertram, Montana W
Fry Chris. Daly st. Belmont Pk
Fry Frank E. 24 Coghlan rd. Subiaco
Fry Harry V. 154 Vincent st. N. Perth
Fry Howard, Wellngtn. st. Northam
Fry Jno. Holyoake
Fry Jno. Wellington st. Northam
Fry Jno. frmr. Dwellingup
Fry Jno. H. Forrest st. Cottesloe
Fry Jno. H. Byers rd. Mid. Junction
Fry Jno. T. Welshpool
Fry Mrs. A. 97 Oroya st. Boulder
Fry Mrs. M. F. Macdonald st. Kalg
Fry N. sec. Farmers' Assoc. Mullewa
Fry Norman, fmr. Tenindewa
Fry Osmond P. 88 Blencowe st. Ldvlle
Fry Phillip, farmer, Crendon Downs
Fry Robt. 32 Carnac st. Fremantle
Fry Robt. pearler, Sharks Bay
Fry Robt. H. acct. W.A.Bank,Marble Bar
Fry S. H. farmer, Brunswick Junct
Fry Sidney, 289 Bulwer st. Perth
Fry Stephen, farmer, Benger
Fry Thos. contr. Hubert st. Guildford
Fry W. H. loc. mgr. Millars', Wagin
Fry Walter, 7 Howard st. L'dvlle
Fry Wm. frmr. Northampton
Fry Wm.E.dairy,Solomon st.Cottesloe Bch
Fryer Alexr. 12 Robinson st. N. Prth
Fryer Edmond J. Claremont av.Claremont
Fryer Fred, mine owner, Cue
Fryer Henry, mine owner, Menzies
Fryer Mrs. C. 1 Weld av. Perth
Fryer Mrs. M. 124 Coghlan rd. Subiaco
Fryer Wm. 47 Rosebery st. Jolimont
Fsacalos Con, 446 Murray st. Prth
Füchs Carl, King st. Claremont
Fudger Geo. W. 7 Moir st. Perth
Fugill John, carpenter, Albany
Fuge Edwn. 155 Mandurah rd. B'field
Fukuda Fredk. lndry. 42 Cantonment st. Fremtle
Fulcher Mrs. J. dairy prod. 387 William st. Perth
Fulcher T. poultry frmr. Welshpool
Fulford F. B. fruit grower, Parkerville
Fulker Thos. farmer, Baandee
Fulker W. farmer, Baandee
Fullarton Allen, farmer, Balingup
Fullarton D. farmer, Kirupp
Fullarton Danl. builder, Leonora
Fullarton Robt. miner, Sth. Greenbushes
Fullarton Wm. mill foreman, Cookernup
Fuller Bros. Rly. htl. Mullewa
Fuller & Co. B. drapers, Geraldton
Fuller Arnld. H. Barton st. Wmstn
Fuller Arth. Bridgetown
Fuller Arth. A. Davies rd. Claremont
Fuller B. M. (B. Fuller & Co.), Geraldton
Fuller C. A. farmer, Wagin
Fuller C. W. (F. Bros.), Mullewa
Fuller Chas. frmr. Up. Blackwood
Fuller Chas. H. Alice rd. Claremont
Fuller Cornls. Barton st. Wmstn
Fuller Edwd. T. 20 Nelson st. Beaconsfld
Fuller F. W. (F. Bros.), Mullewa
Fuller Frnk. G. Carrington st. Palmyra
Fuller Harry, frmr. Mullalyup
Fuller Horace G. Trafalgar
Fuller Jno. D. Suburban rd. S. Perth
Fuller Jos. mining engr. Lennonville
Fuller Mrs. M. storekpr.Loma st.Cottesloe
Fuller Phillip, Slade st. Bayswater
Fuller Robt. J. fmr. Wagin
Fuller Robt. J. Trafalgar
Fuller Samson H. 33 Johnston st. Bldr
Fuller Sidney W.32Townshend rd.Subiaco
Fuller W. farmer, Bridgetown
Fuller Walter, 115 Sewell st. Plympton
Fuller Wm. G. 108 Addis st. Piccadilly
Fuller Wm. H. town clerk, Geraldton
Fuller Wm. J. 21 Bannister st. Fremantle
Fullerton F. farmer, Carnamah
Fullerton Geo. E. Rly. ter. Maylands
Fullerton Mrs. E. nurse, Weld st.Northam
Fullerton R. bootmkr. Fitzgerald st.; p. r. Weld st. Northam
Fullerton T. L. newsagent, Moora
Fullmer J. W. 28 Catherine st. Subiaco
Fullston Saml. G. 105 Douro rd.Chesterfld
Fullwood Wm. H. Prince st. Vict. Pk
Fulthorpe Jno. Collie
Fulton Geo. miner, Bullfinch
Fulton Hy. F. 242 South st. Fremantle
Fulton Mrs. E. M. (H. & Co.), 81 Smith st. Highgate Hill
Fulwood Bros. fmrs. Cunderdin
Fulwood Ernst. H. frmr. Corrigin
Fulwood Hurtle. N. frmr. Corrigin
Fulwood Thos. farmer, Brookton
Funch J. S. Katanning
Funnell Arth. Youanme
Furlong Jno. 35 Forbes st. Perth
Furlong Jno. P. const. 176 Wittenoom st. E. Perth
Furlong Miss M. 166 Pier st. Perth
Furlong W. P. gardener, Albany
Furlong Wm. 51 Bellevue st. Fremantle
Furniss Mrs. M. A. Lake st. Leederville
Furniss Percy E. farmer, Cranbrook
Furniss W. A. carptr. 698 Wllgtn. st.Perth
Furniss Wm. A. 132 Royal st. E. Perth
Furniss Wm. J. Fairlight st. Cott. Bch
Furnival Chbrs. 45 St. George's ter. Perth
Furnival J. frmr. Donnybrook
Furphy Bros. brass & iron founders, 26 Grey st. Fremantle
Furphy Felix E. (F. Bros.), Servetus st. Claremont
Furphy Mrs. J. Servetus st. Clremnt
Furphy Saml. (F. Bros.), Clement st. Osborne
Furse Alonzo C. Mount st. Claremont
Furse L. M. (Harvey & Co.), Mount st. Claremont
Fursey F. H. farmer, Balbarrup
Fursey J. O. fmr. Balbarrup
Fursey L. C. fmr. Balbarrup
Fursey Saml. bootmkr. Onslow rd. Subiaco
Furty Wm. Albany
Furze Jas. supt. Assoc. N. Mine, Bldr
Furzer Beaumont C. 32 View st. N. Perth
Fussell F. frmr. Goomalling
Futcher G. P. drpr. Vict. st.; p. r. Karri st. Bunbury
Futcher Jas. Burt st. Cottesloe
Futcher Mrs. M. J. scholastic agcy. 48 William st. Perth
Fyfe Ernst. E. Fitzgerald st. Northam

Fyfe Jas. 191 Holland st. Fremantle
Fyfe Jas. Spearwood
Fyfe Jno. contr. Narrogin
Fyfe Miss J. matron Kalg. Hosp. St. Albans st. Piccadilly
Fyfe S. Denmark
Fyfe Wm. Barton st. Vict. Pk
Fyffe Herbt. W. draper, Goomalling
Fynmore Edwd. M. High st. Fremantle
Fyvish Abraham, 23 Orange av. Perth
Gabbedy Jno. E. 109 King st. Plympton
Gabel Jas. M. 44 Clancy st. Boulder City
Gablisch Andw. Albany
Gablisch N. dairy, Albany
Gablisch Thos. Albany
Gabrelson Carl O. 14 Glyde st. Plympton
Gabrielson Andrew B.Mary st.N.Fremntle
Gaby E. A. farmer, Dumbleyung
Gaby Ernst. A. frmr. Katanning
Gaby Madame, 98 Roe st. Perth
Gadd Jno. A. contr.Anstey rd.W.Guildfrd
Gadd Thos. W. 138 Marmion st. Frmtle
Gadd Wm. mkt. gdnr. Hope rd.BibraLake
Gadd Wm. Whitfield st. W. Guildford
Gadeke Richd. 20 Fitzroy st. VictoriaPark
Gaden & Howard, farmers, Wooroloo
Gaden A. E. (G. & Howard), Wooroloo
Gadenne Archd. H. 397 Beaufort st. Highgate Hill
Gadenne Paul S. 45 Claisebrook rd. Perth
Gadsden J. bag mfr. 31Henry st.Fremntle. & 20 Queen st. Perth
Gadsdon Mrs. M. G. Monger st. Vict. Pk
Gaebler W. basket mfr. 5 Elm st. W.Perth
Gaewar W. tchr. East Cannington
Gaffan David, farmer, Jarrahdale
Gaffey J. P. farmer, Quairading
Gaffey Jno. farmer, Quairading
Gaffey Thos. miner, Mt. Sir Samuel
Gaffney Chas. F. 18 Cowle st. Perth
Gaffney Francis B. Stuart st. Cot. Bch
Gaffney Jas. Montreal rd. Mid. Junctn
Gaffney Jno. J. furn. dlr. 397 Hay st. Sub
Gaffney Jno. J. pltry. frmr. Hampden rd. Nedlands Pk
Gage Jas. G. 7 Forrest st. Subiaco
Gage Jno. gdnr. Kalamunda
Gahan Richd. B. 33 Bellevue ter.Fremntle
Gain W. miner, Collie
Gairen Patk. fettler, Mt. Barker
Gaisford Thos. Queen's rd. Sth. Guildford
Gaitskell Miss E. grcr.285 Collins st.P'dlly
Galbally Michl. Wilkins st. Mid. Junction
Galbraith —. frmr. Wonnerup
Galbraith Edwd. gardener, Mingenew
Galbraith G. sec. Mech. Inst. Katanning
Galbraith Horace V. 48 Adelaide ter.Perth
Galbraith W. blksmth. Field's Find
Galbraith Wm. G. tob. & hairdr. 134 Pier st. Perth; p. r. 1 Adelaide st. E. Perth
Gale Alfd. H. Ivanhoe st. W. Gldfrd
Gale Chas. F., J.P. Chief Prot. Aborigines; p. r. Irvine st. Peppermint Grove
Gale Edwn. 227 Chas. st. Perth
Gale Edwn.clerk P.O.Bayley st.Coolgardie
Gale Francis F. E. 266 York st. Subiaco
Gale Geo. 69 Cecil st. Vict. Pk
Gale Geo. farmer, Grass Valley
Gale Geo. H. H. 194 Park st. Subiaco
Gale Gerald L. 6 Hensman st. Sub
Gale Harry, contr. Mugakine, Kellerberrin
Gale Hy. frmr. Yelbeni
Gale Jno. Frobisher st. Osborne Pk
Gale Mrs. M. Yelbeni
Gale R. H. M. farmer, Busselton
Gale Rich., J.P. grazier, Busselton
Gale Richd. H. mgr. The Bend, Balingup
Gale Wm. H. Stirling st. Northam
Gallagher Chas. frmr. Krrlkng
Gallagher Chas.129 Wright st.Highgt. Hill
Gallagher Chas.S.73 Outram st.West Perth
Gallagher Dennis, 79 Jno. st. Perth
Gallagher E. Franklyn Mine
Gallagher Edmund, Silas st. Plympton
Gallagher Hubt. J. 113 Railway rd.Subiaco
Gallagher J. acct. Greenbushes
Gallagher J. Lowden
Gallagher Jas. 5 Ftzry. st. Perth
Gallagher Jno. frmr. Koolberin
Gallagher Jno. Maddington
Gallagher Jno. miner, Trafalgar
Gallagher Jno. A. farmer, Cunderdin
Gallagher Jno. L. 56 Collins st. P'dilly
Gallagher John P. 82 Wickham st.E.Perth
Gallagher Mrs. Julia, 24 Myrtle st. Perth
Gallagher Mrs. Kate,4 Grshm. st. Vic.Pk
Gallagher Mrs. M. 12 James st. Perth
Gallagher Thos. J. Davies rd. Claremont
Gallaher Douglas W. 75 Edw. st. E.Perth
Gallaher Hy. F. 37 Chaffers st. Bldr
Gallant Wm. A. Jarrahdale Mill No. 6
Galle Jno. tailor & dyer, 25 Burt st.Bouldr
Gallehawk Jas. 100 Monger st. Leederville
Gallery Thos. frmr. Yilliminning
Gallés Mauro, O.S.B. (R. C.), New Norcia
Galley Alfd. Hy. 25 Wellington st. Perth
Gallichan C. Malyalling
Gallico A. engine driver, Merredin
Gallie Jas. Carrington st. Maylands
Gallie Miss M. 25 Simpson st. Perth
Gallin F. C. contr. Broome
Gallin F.Charles,Thompson rd.N.Fremntle
Gallin Wm. 12 Rose st. B'field
Galliott Jas. 45 Kensington st. E. Perth
Gallop A. C. Albany
Gallop Chas. W. 24 Rose st. Subiaco
Gallop Geo. F. 52 Alma rd. N. Perth
Gallop Harold W.110 Mandurah rd.B'field
Gallop Hy. E. 63 Holdsworth st. Fremntl
Gallop James, 258 High st. Fremantle
Gallop Mrs. R. storekeeper, York
Gallop Percival T. 1024 W'lngtn st. Perth
Gallop Regld. J. 183 Brisbane st. Perth
Gallop Victor, pearler, Broome
Galloway Francis, Guildford rd.Maylands
Galloway Geo. W. H. Central av.Maylands
Galloway Mary, tchr. Mulikupp
Galloway Mrs. H. confr. Gldfd. rd. Maylands
Galloway Saml. jnr. frmr. Mulikupp
Galloway Saml. J. frmr. Mulikupp
Galloway W. J. agt. Nat. Mut. Life, Greenbushes
Galloway Wm. J. frmr. Mulikupp
Gallowey Jas. East st. Gldfd
Gallus Chas. 28 Harley st. Highgate Hill
Gallus Chas. B. 77 Olive st. Sub
Galpin Mrs. Pearse st. Cot. Bch
Galt Alex. ironmgr. Wagin
Galtee More G. M. Co. Mosquito Ck
Galton & Branson, fuel, Fitzgerald st. N. Pth
Galton Geo. J. (G. & B.), 147 Ragln. rd. N. Pth
Galvin Geo. Gill st. Mt. Hawthorn
Galvin Geo. miner, Moolyella
Galvin Jno. 38 Piccadilly st. Piccadilly
Galvin Jno. 103 Stone st. Perth
Galvin Sidney E. Frank st. Kalgoorlie
Galvin Stephen, 66 Hanbury st. Kalg
Galwey Printing Co. 16 Lane st. Perth
Galwey Chas. E. 14 Lane st. Perth
Gamage Mrs. A. Collie
Gamble & Co. storekprs. Mt. Kokeby
Gamble Arth. E. farmer, Wyalcatchem
Gamble Frank, Dowerin

Gamble Geo. G. com. agt. Picton cres. Bunbury
Gamble R. farmer, Wyalcatchem
Gamble Robt. A. bldr. 153 Grsvnr. rd. N. Prth
Gamble Stanley B. Mt. Kokeby
Gamble Wm. 2 Cecilia st. Sub
Gamblen Horace, in chg. S. Perth Fire Stn. Suburban rd. S. Perth
Gambrell Geo. H. frmr. Krrlkng
Gambrell Thos. 103 Hare st. Piccadilly
Gambrell Wltr. E. A. frmr. Krrlkng
Gamdini Peter, 61 Wittenoom st. Bldr
Game Geo. prospector, Bardoc
Game J. A. Yeeda stn. Fitzroy Crossing & Myroodah stn. Derby
Game Jno. S. 612 Murray st. Perth
Game Mrs. A. tea rms. 124 Murr. st. Prth
Game Thos. contr. Broome
Game Wm. frm. mgr. Goomalling
Gamel & Trim, builders & contrctrs. Leonora
Gamel George (G. & Trim), Leonora
Games Fredk. Pangebourne rd. Vic. Park
Gamm Geo. 16 Camelia st. N. Pth
Gammon Thos. Ninth avenue, Maylands
Gandy Herbt. 15 Smyth rd. Sub
Gandy Neville J. 49 St. Geo. ter. Perth
Gandy Randall, 154 York st. Subiaco
Gandy Herbt. Marmion st. Cottesloe
Gane Saml. 35 Howard st. Fremantle
Gane W. Geraldton
Gane Wm. Collie
Ganfield Mrs. M. Tuart st. Bunbury
Ganfield Mrs. William, Bunbury
Gangell Benj. J. frmr. Krrlkg
Gangell Jas. farmer, Dowerin
Gangell S. farmer, Dowerin
Ganger G. H. frmr. Wagin
Gannaway A. store mgr. Dumbleyung
Gannaway Geo. 11 Charles st. Kalgoorlie
Gannaway Hy. King st. Coolgardie
Gannaway Hy. G. 337 Dugan st. Kalgrlie
Gannaway Hy. J. farmer, Jaloran
Gannaway Herbert, farmer, Torbay Junctn
Gannaway J. G. Denmark
Gannaway Jos. in ch. Fire Stn. Plumer st. Wmstwn
Gannaway Mrs. C. M. Maritana hill, Williamstown
Gannaway R. sec. Nelsn. Rds. Bd. Bdgtwn
Gannaway T. store mgr. Dumbleyung
Gannaway Wm. farmer, Barton
Gannaway Wm. A. farmer, Jaloran
Ganner H. C. miner, Mt. Magnet
Gannon George, constable, Mundaring
Gansberg Neil, 14 Hesperus st. Boulder
Ganzer Ernest, farmer, Wagin
Ganzer Gustave H. farmer, Wagin
Ganzer Otto W. farmer, Wongan Hills
Gapes Richd. leaseholder, Copperfield
Gapes Richd. mine owner, Mt. Ida
Garavanta Edwd. Garratt rd. Bayswater
Garbett E. junr. frmr. Boyanup
Garbett Edwd. farmer, Boyanup
Garbin —, frmr. Yerapin
Garbutt Jas. W. 14 Premier st. E. Perth
Garbutt Jos. 39 Canning rd. Plympton
Garcia Barney, tobacconist, Greenbushes
Garcia Danl. tob. Bay View ter. Claremnt
Garcia Davd. 49 Walcott st. N. Perth
Garcia Isaac, 153 Fitzgerald st. N. Perth
Garcia Robt. Chidlow st. Northam
Gard James, 74 Hopkins st. Boulder
Gard Jno. 170 Macdonald st. Kalgoorlie
Gard Mrs. R. 49 Millen st. Boulder
Gard Thos. miner, Greenbushes
Gardam J. R. W. mgr. Noyes Bros. 42 St. George's ter. Perth
Gardam W. tchr. phys. cult. Armadale
Garde Hy. T. 70 Lyall st. Lamington Heights
Gardella Antony, 335 Egan st. Kalgoorlie
Garden Jas. 87 John st. Perth
Garden Mrs. E. 373 Beaufort st. Highgate
Gardener Hy. farmer (Up. Ferguson), Dardanup
Gardham Wltr. A. 60 Walton rd. Vic. Pk
Gardinei Davd. 29 Museum st. Perth
Gardiner A. C. frmr. Albany
Gardiner Alfd. C. store, Cranbrook
Gardiner Alfd. J. 79 Wittenoom st. Bldr
Gardiner Andw. Margaret st. Mid. Junct
Gardiner Arthur, Dudley st. Midland Junctn
Gardiner Brandt R. Canning rd. Plympton
Gardiner Charles, farmer, Roelands
Gardiner Chas. A. 30 Barlee st. Highgt. Hl
Gardiner Chas. A. 239 Bulwer st. Perth
Gardiner Chas. E. Devon rd. Guildford
Gardiner Christopher, farmer (Upper Ferguson), Dardanup
Gardiner David, plumber, Dowerin
Gardiner Edwd. farmer, Mummballupp
Gardiner Edw. far. & wn. mfr. Up. Fergson
Gardiner Edwin, frmr. Markigin
Gardiner Ephraim, farmer, Upper Ferguson
Gardiner Ernst. farmer, Noggerup
Gardiner Fred, butcher, Geraldton
Gardiner Geo. H. Devon rd. W. Guildford
Gardiner Geo. L. 83 Townsend rd. Subiaco
Gardiner Harry C. L. Stirling st. Guildford
Gardiner Hy. J. Napier st. Claremont
Gardiner J. bootmaker, Geraldton
Gardiner James, auct. & est. agt. Howard st. Perth; p. r. Ardross st. Applecross
Gardiner Jas. Blantyre stn. Moora
Gardiner Jas. farmer, Upper Ferguson
Gardiner Jno. 2 Clotilde st. E. Perth
Gardiner John, farmer, Roelands
Gardiner Jno. 5 John st. Perth
Gardiner Jno. S. Oxford st. Mt. Haw
Gardiner Jos. P., M.L.A. 70 Rly par. W. Perth
Gardiner Maitland, farmer, Up. Ferguson
Gardiner Mrs. A. B. farmer, Donnybrook
Gardiner Mrs. C. 125 Goderich st. E. Perth
Gardiner Mrs. E. Market st. Guildford
Gardiner Mrs. E. Salisbury rd. Kalg
Gardiner Mrs. J. 16 Walton rd. Victoria Pk
Gardiner Mrs. O. farmer, Upper Ferguson
Gardiner Mrs. S. M. bdg. ho. Bay View ter. Claremont
Gardiner Murray S. Devon rd. W. Guildford
Gardiner Nathaniel, 56a, Dwyer st. Bldr
Gardiner Richd. J. Broome st. Cottesloe
Gardiner Robt. mgr. Blantyre stn. Moora
Gardiner Saml. frmr. Markigin
Gardiner Silas, farmer, Donnybrook
Gardiner Sydney N. Bay View ter. Clremnt
Gardiner Thos. O. Varden st. P'dilly
Gardiner Wm. farmer, Upper Ferguson
Gardiner Wm. firewood contr. Canning Mills
Gardiner Wm. mine mgr. Marvel Loch
Gardiner Wm. Warwick st. Leederville
Gardiner Wm. R., U. G. mgr. Assoc. G. M. Ltd. Fimiston rd. Boulder
Gardiner Wm. S. 23 Leeder st. Leederville
Gardiner Wyckliffe F. mgr. Adelaide S. S. Co. Ltd. 93 St. Geo. ter. Pth
GARDNER BROS. 609 Wellington st. Perth. Agents for Mount Lyell Superphosphate, importers of potash & all kinds of artificial manures, seedsmen; grass seed a speciality
Gardner A. L. (mgr. N. Bushalla), Narrogin
Gardner Albt. W. J. 181 Forrest st. Kalg
Gardner Andw. 21 Lit. Howard st. Frmtle

Gardner Arth. frmr. Pingelly
Gardner Arth. L. 16 Coolgardie st.Subiaco
Gardner David, Bayswater rd. Bayswater
Gardner Edwn. far. Grasids. rd. Pingly
Gardner Frederick, Boyanup
Gardner Fred. far. Grsslds. rd. Pingly
Gardner Fredk.10 Frogmore st.Leedervlle
Gardner Fredk. T. (Constantine & G.), Geraldton
Gardner G. butcher, Kellerberrin
Gardner G. farmer, Kelmscott
Gardner Geo. A. Hewitt st. Kalgoorlie
Gardner Geo. D. 5 Farley st. W. Perth
Gardner Geo. F. 45a, Cheetham st. Kal
Gardner Geo. W. 43 Churchill av. Sub
Gardner Geo. W. farmer, Yorkrakine
Gardner Harold, 185 St. George's ter.Prth
Gardner Harry, Egina st. Mt. Haw
Gardner Harry, 33 Schafer st. Leederville
Gardner Henry C. West rd. Guildford
Gardner Hugh C. 33 Burt st. N. Perth
Gardner Jno. Bayswater rd. Bayswater
Gardner Jn. Tea Grdns. htl. Subrbn. rd. S. Prth
Gardner Jno. A. 83 Fitzgerald ter. Frmtle
Gardner Jno. W. 93 Vivian st. Boulder
Gardner Mrs. E. M. frtr. Mritna. st. Picc
Gardner Mrs. M. Fredk. st. Chesterfld
Gardner Preston (G. Bros.), Agett rd. Claremont
Gardner Robt. off Main st. Osborne Pk
Gardner S. contr. Sawyers Valley
Gardner Saml. far. Grasld's rd. Pingly
Gardner Thos. H. 4 Dugan st. Kalg
Gardner Wltr. farmer, Waterloo
Gardner Wm. 42 King st. Plympton
Gardner Wm. prospector, Goongarrie
Gardner Wm. E. tchr. West par. E. Prth
Gare Albert, Sandstone
Gare E. frmr. Dinninup
Gare Frank M. mgr. Trdg. Co. Ltd. Katanning
Gare Geo. E. Kulikupp
Gare Jos. M. Kulikupp
Gare Wm. 111 Oroya st. Boulder
Garginollo Ciro, fisherman, Dongarra
Garhey Michl. Healy rd. Hamilton Rd
Garland —, frmr. Burracoppin
Garland Alf. C. cnst. 185a, Piess st. Bldr
Garland Archer, Tenth av. Maylands
Garland Chas. J. 78 Bourke st. Piccadilly
Garland Chris. W. 5 Bulwer av. N. Perth
Garland J. P. mine mgr. Yaloginda
Garland Jno. farmer, Dalwallinu
Garland Miss I. S. Elite tea rms. & confr. 110 High st. Fremantle
Garland Wm. Boulder Nth. Ext. Boulder
Garland Wm. A. Rly. ter. Maylands
Garlich Paul, frmr. Mullalyut
Garlick Clive, 23 Hopkins st. Bldr
Garlick Thomas, farmer, Yarloop
Garlot Frederick, farmer, Brookton
Garman M. Katanning
Garn F. farmer, Wyalcatchem
Garn Fred, farmer, Sawyer's Valley
Garn R. farmer, Wyalcatchem
Garner Fredk. 32 Ellen st. Fremantle
Garner Geo. A. Dedari
Garner Hugh, 97 King st. Plympton
Garner Sidney T. Bayley st. N. Frmtle
Garner Waltr. G. (Faulding & Co.), 64 King's Pk. rd. Perth
Garnett Alf.Edw.Ora Bnds. htl.Ora Bnda
Garnett Arth. E. 2 Wickham pl. E. Perth
Garnett Geo. (Bishop & G.), Round Hill
Garnett Jas. frmr. Gnowangerup
Garnsworthy Alfd. Y. Kenny st. W. Guildford
Garrard William, veterinary surgeon, 59 South st. Beaconsfield
Garratt Geo. J. grngrcr. 54 Lincoln st. Highgate Hill
Garrett Alex. H. 30 Raglan rd. Nth. Perth
Garrett Alwin, 9 Barrack st. Perth
Garrett Fredk. Congdon st. Cottesloe
Garrett Mrs. —, massus. 9 Barrk. st. Prth
Garrett Mrs. E. 254 Lord st. Perth
Garrett Wltr. A. 27 Walcott st. Highgate Hill
Garrett Wm. J. Coombe st. Bayswater
Garrett Wm. J. Eighth av. Maylands
Garrey Michl. driver, Hamilton Road
Garrhy Michl T. Healey rd. Beaconsfield
Garrick Capt. J. Albany
Garrick Edwd. Miners' Rest htl. 54 Piesse st. Bldr
Garrity Barney, Wells st. Mid. Junction
Garrity P. frmr. Katanning
Garrity William, farmer, Broomehill
Garrity Wm. 431 Newcastle st. Perth
Garside E. selector, Hines Hill
Garside Hy. W. 138 Macdonald st. Kalg
Garside J. selector, Hines Hill
Garside Wm. S. Watson st. Bassendean Est. W. Gldfd
Garstone Thos. farmer, Moojebing
Garstone Thos. M., J.P. farmer,Katanning
Garth Ernst. carr. 50 Douro rd. Chstrfld
Garth Mrs.A.confr. 50 Douro rd. Chstrfld
Garth Thos. fruitr. & grngrcr. Napoleon st. Cottesloe
Garth Thos. J. 5 Robertson st. E. Prth
Gartnell W. H. frmr. Tammin
Gartner Gustav, Bennett st. Leederville
Garton Hy. J. 95 Lyall st. Lamington Heights
Gartrell Albt. farmer, Yornanning
Gartrell Archd. Beverley
Gartrell Benj. Mosey st. Mt. Hawthorn
Gartrell Edwin L. Ferguson st. Mid. Junct
Gartrell Henry P. Hicks st. Mt. Hawthorn
Gartrell Jno. miner, Sth. Greenbushes
Gartrell Wm. H. R. (London & American Tailoring Co.), Coolgardie st. Somerville
Garvey A. Woodman's Pt
Garvey Geo. J. F. York rd. Mid. Jctn
Garvey John, De Lisle st. Nth. Fremantle
Garvey M. Woodman's Pt
Garvey Patrick, farmer, Dardanup
Garvey Timothy, farmer, Dardanup
Garvey Ths.L.trnr. Guildfd. rd.Belmt.Pk
Garwood Geo. A. farmer, Doodlakine
Gascoyne & Minilya Rd. Bd. Carnarvon

GASCOYNE HOTEL
(W. S. Snook, sole proprietor), Carnarvon. See advt. Carnarvon

Gascoyne Meat Co. 409 Wllgtn. st. & 453 Newcastle st. Perth
Gascoyne Mrs. E. Hicks st. Mt. Haw
Gascoyne Pastoralists' Assn. Carnarvon
Gascoyne Racing Club, Carnarvon
Gascoyne Upper Roads Bd. (W. S. Smith, sec.), Clifton Down stn. Carnarvon
Gascoyne Vermin Bd. Carnarvon
Gash Miss S. confr. 3 Wm. st. Fre
Gaskins H. farmer, Bridgetown
Gasmier Albt. P. Jenkins st. Montana
Gassi Phillip, Pheasant st. Kalgoorlie
Gassner J. A. Albany
Gastalda D. mkt. gdnr. Lunenberg
Gaston & King, Nil Desperandum G. M. Burtville
Gaston A. contr. Mt. Mortimer
Gaston Geo. Ninth av. Maylands

Gaston Herbt. (G. & King), Burtville
Gaston Waltr. G. Salisbury rd. Kalgoorlie
Gatenby Alfd. frmr. Katanning
Gates Albt. G. Jarrahdale Mill No. 6
Gates Alfd. formn. Jarrhdl. Mill No. 6
Gates Christr. Ida st. W. Guildford
Gates Edwin, bdg. hse. kpr. Kurrawang
Gates Hy. F.64 St.Leonard's av.Leedervlle
Gates J. farmer, Mullalyup
Gates Jas. E. A. 40 Lawler st. Subiaco
Gates Jno. 94 Tower st. Leederville
Gates Mrs. M. 129 Duke st. Plympton
Gates Robt. H. Wardie st. Beaconsfield
Gates Thos. M. 40 Curedale st. Beaconsfld
Gates Wm. 27 Solomon st. B'field
Gates Wm. J. Boorabbin htl. Boorabbin
Gath Archd. farmer, Cuballing
Gath Thos. farmer, Cuballing
Gath W. S. farmer, Cuballing
Gathercole Wm. 15 Moore st. Perth
Gatherer A. comsn. & est. agt.Kellerberrin
Gatherer Jno. farmer, Wyalcatchem
Gatherer Jno. 27 Thomas st. Subiaco
Gatherer Miss M. mu. tch. 27 Thos.st.Sub
Gatley Chas. Hunt st. Montana
Gatrell Fredk. H. 1108 Hay st. Perth
Gatrell Mrs. E. confr. & grngrcr. 1108 Hay st. Perth
Gatti Angelo, miner, Norseman
Gatti Frank, butcher, Norseman
Gatti Jno. acent. Norseman
Gatti L. carter, Norseman
Gatti Pasco, postal asst. Norseman
Gatti Valentine A. grocer, Norseman
Gaudie Wm.vgnrn. Bibra rd. Hamiltn.Rd
Gaudin August A. 603 Hannan st. Kalg
Gaughan Martin Block, 45 Eclipse lease, Kallaroo
Gaull Jas. 85 Tower st. Leederville
Gault Jno. York
Gault Wm. frmr. Doodenanning
Gaunt Edwd. J. Hopetoun st. S. Perth
Gaunt Hy. 32 Catherine st. Subiaco
Gaunt Jno. Pirie st. Boulder
Graunt Jno. G. Garratt rd. Bayswater
Gaunt Mathew, Lockyer av. Northam
Gaunt Wm. Pirie st. Boulder
Gaurnaut Jno. Sixth av. Maylands
Gauthern Wm. fruit grwr. Kelmscott
Gavan Jno. farmer, Arthur River
Gaved Robt. 4 Weld st. Perth
Gavin E. farmer, New Norcia
Gavin Hugh L. 52 Millan st. Bldr
Gavin Jno. farmer, Broomehill
Gavin Jno. farmer & grazier, Argyle
Gavin Jno. farmer, New Norcia
GAWLER, HARDWICK & FORMAN (Douglas Geo. Gawler, Arthur Sidney Hardwick & John Campbell Forman), barristers, solicitors, proctors & commissioners for affidavits (Mr. Gawler, public notary & com. for S. Aust.; Mr. Forman, public notary, com. for Vict., N. S. W. & S. Aust.), 25 Henry st. Fremantle (Tel. 5) & Forrest chbrs. 62 St. George's ter. Perth (Tel. 1491)
Gawler Hon. Douglas G., M.L.C. (G., Hardwick & Forman), consul for France, 62 St. George's ter. Perth & 25 Henry st. Fremantle; p. r. View st. Peppermint Grove
Gawler Oswald, 53 Mount st. Perth
Gawnd Jno. Pearse st. Cot. Bch
Gawned Jno. senr. Gugeri st. Claremont
Gawned Mrs. M. din. rms. Gugeri st. Claremont
Gawned Thos. Wm. st. Mid. Junct
Gawthorne & Hill, blksmths. 16 James st. Perth
Gawthorne Daniel (G. & Hill), 133 Grosvenor rd. North Perth
Gawthrop Geo. De Lisle st. N. Fremantle
Gaxel G. President st. Kalg
Gay Herbt. 151 Hubble st. Plympton
Gay Mrs. R. 69 Tower st. Leederville
Gay R. engine drvr. Yarloop
Gayfer & Wilkinson, frmrs. Landscape
Gayford Geo. prospector, Wiluna
Gaynor & Co. cordial mfrs. Geo. st. Kalg
Gaynor Alfd. E. 36 McCourt st. Leedrvlle
Gaynor Denis, 93 Hanbury st. Kalgoorlie
Gaynor Dennis, 68 Hubble st. Plympton
Gaynor Edwd. 8 Mary st. N. Perth
Gayner Garratt, Grand Cent. coff. pal. 379 W'lgtn. st. Pth
Gaynor Jno. const. Varden st. Piccadilly
Gaynor Wm. George st. Kalgoorlie
Gayton Jno. Beverley
Gaze Ernest, Russell st. Coogee
Gaze F. O. farmer (Worrolocking), Kellerberrin
Gaze Fredk. O. (Ezywalkin Ltd.), Walter st. Claremont
Gaze T. C. Cannington
Gaze Thos. O. Victoria par. Claremont
Gazey G. A. farmer, Wagin
Gazzard Danl. miner, Trafalgar
Gazzard Geo. miner, Trafalgar
Gazzard Geo. J. Medindie Hill, Brown Hl
Geach J. miner, Brown Hill
Geadenne Paul S. 49 Mabel st. N. Perth
Geake Miss F. Albany
Geake Richard, carpenter, Albany
Geaney Jno. 75 King st. Bldr
Geard Alfd. 129 Kimberley st. Leederville
Geary Chas. B. 58 George st. Perth
Geary Denis, farmer, Toodyay
Geary Edwd. farmer, Toodyay
Geary G. fruit grwr. Sawyers Valley
Geary Geo. caretkr. 624 Hay st. Perth
Geary Jno. Toodyay
Geary William, carpenter, Albany
Geary Wm. Toodyay
Gebert Jno. frmr. Burracoppin
Gebhardt O. Albany
Geddes Arth. Hy. st. Cottesloe
Geddes Chas. mine owner, Carbine
Geddes Chas. Ora Banda
Geddes D. miner, Eastern Ck
Geddes Chas. Seventh av. Maylands
Geddes Jas. mine owner, Carbine
Geddes Jas. Ora Banda
Geddes Jas. H. 22 Schafer st. Leederville
Geddes Jno., J.P. leaseholder, Chadwin
Geddes Jno. Ora Banda
Geddes Jno. 1 Pine st. Perth
Geddes Jno. Waveley
Geddes Mrs. E. 520 Murray st. Perth
Geddes Mrs. I. M. 47 Ftzry. st. Vic. Pk
Geddes Richd. 10 Marmion st. N. Perth
Geddes Roy, Ora Banda
Geddes Roy, Waverley
Geddes Wm. F. Suburban rd. S. Perth
Gedge Chas. F. frmr. Mulikupp
Gee Alfd. Imperial hotel, Broomehill
Gee Arthur E. Caxton rd. Claremont
Gee Chs. W. Johnson st. Guildford
Gee Clem. frmr. Broomehill
Gee Clement W. farmer, Katanning
Gee James R. printer & rubber stamp maker, 3 Central arcade, Perth; p. r. 41 Cambridge st. Leederville
Gee Lee, lndry. Prth.-Fre. rd. Cottsl
Gee Lee, laundry, 77 Newcastle st. Perth
Gee Raymond,J.P.res. magistrate, Geraldtn

Gee Richd. grcr. Murrin Murrin
Gee Richd. Kenny st. Cottesloe Beach
Gee Robt. F. H. 181 Newcastle st. Perth
Gee W. H. constable, Wittenoom st. Bunbry
Gee Wm. 3 Blencowe st. Leederville
Geenens Mrs. S. confr. 95 Rokeby rd. Subiaco
Geer Mrs. A. bdg. hse. Viveash rd. Midland Junction

GEERE A. N. house, land & estate agt. Hamburg chmbrs. 142 William st. Perth; p. r. "Snaresbrook," 108 Vincent st. N. Perth

Geere Richd. J. 71 Hanbury st. Kalgoorlie
Geere Richd. J. mercantile agt. Bldr. rd. Kalgoorlie
Geering Wm. 66 Norfolk st. N. Perth
Geggie Edwd. 57 Skinner st. Fremantle
Geldard R. F. stn. mstr. Peel ter. Northam
Gelding Thos. 22 Burt st. Nth. Perth
Gelding Thos. clerk, Bunbury
Gelhouby Richd. bricklayer, New Norcia
Gell Alfd. E. farmer, Wagin
Gell Dicksn. tllr. W. A. Bk. Ravnsthrp
Gell F. frmr. Wagin
Gell Mrs. E. C. M. Wagin
Gell Percy, frmr. Wagin
Gell Richd., J.P. farmer, Wagin
Gellard Geo. Plumer st. Williamstown
Gellard Herbt. H. Plumer st. Williamstwn
Gellatty Robt. frmr. Mulikupp
Gellatty Wm. frmr. Mulikupp
Gelmi J. miner, Parker's Range
Geminer Albt. farmer & sec. Rds. Bd. Tambellup
Gemmell Jas. R. acct. Flour Mills, York
Gemmell Peter F. acct. Comcl. Bank, 40 St. George's ter. Perth
Gemmell Thos. North rd. W. Guildford
Gendall Mrs. E. restnt. Niagara
Gendall Saml. H. Boundary rd. Kalg
Gendall Saml. H. Palmerston st. Kalgrlie
Genefini Mrs. farmer, Clackline
GENERAL ELECTRIC ENGINEERING COY. (Geo. Gilbert Martin, mgr.), Murray st. Perth
General Post Office, Tel., Telephone & Money Order Office, St. Geo. ter. Prth
Genery & Ellett, prntrs. 84 Beaufort st. Prth
Genery Mrs. M. A. bdg. hse. 225 Beaufort st. Perth
Genery Wltr. J. (G. & E.), London st. Mt. Haw
Geney Ilia, gdnr. N. Beach rd. Osbrn. Pk
Genge Chas. W. store, Rokby. rd. Sub
Genge Mrs. M. 28 Lincoln st. Highgate Hill
Genini Lodevico, Hidden Secret lease, Wmstwn
Gennoe Mrs. S. A. Loton av. Mid. Junct
Gennoe Richd. H. Boundary rd. Mid. Jctn
Genoea W. farmer, Baandee
Genoni Bros. farmers, Broomehill
Genoni Angelo (G. Bros.), Broomehill
Genoni Chas. (G. Bros.), Broomehill
Genoni Emile, frmr. Coringup
Genoni Jno. (G. Bros.), Broomehill
Genoni Maurice (G. Bros.), Broomehill
Gent A. farmer, Trayning, Kellerberrin
Gent Frank, 135 Sewell st. Plympton
Gent Fred Edwd. E. 200 Lord st. Perth
Gent Geo. Solomon st. Cottesloe Beach
Gent J. A. bootmkr. Southern Cross
Gentle Chas. farmer, Quellington
Gentle Edw. Great Boulder lease, Boulder
Gentle Ernest, farmer, Quellington
Gentle S. F. S. mail receiver, Quellington
Gentle Saml. farmer, Quellington
Gentle Wm. frmr. Meenaar
Gentle Wm. farmer, Quellington
Gentleman Jno. Hainault Crossing, Bldr
Gentleman Wm. Bldr. 280 lease, Bldr
Gentry Bros. blksmths. 67 Mandurah st. Beaconsfield
Gentry Geo. S. (G. Bros.), 7 Rose st. Beaconsfield
Geoghan Wm. Greenbushes
Geological Survey (Mines Dept.) (A. Gibb-Maitland, Govt. geol.), Beaufort st. Perth
Geor Genson C. 69 Clancy st. Boulder
Georfy Jno. 107 Hamersley rd. Subiaco
George & George, drprs. Nannup
George A. J. telegraphist, Broome
George Alma, fuel depot, 306 Wllgtn. st. Perth; p. r. 5 Brewer st. E. Perth
George Arth. J. W. 181 Hmrsly. rd. Sub
George Chas. ("Regent"), mercer, Bairds arc. Perth
George Chas. F. 76 Shenton st. Nth. Perth
George Chas. W. 21 Hanbury st. Kalg
George E. A. Armadale
George E. T. lineman, Port Hedland
George Edwd. 175 Forrest st. Kalgoorlie
George Ernest R. 149 Fitzgerald st. Perth
George Evan E. Chathm. rd. Mid. Junct
George Fredk. R. 65 Hampton rd. Fremantle
George H. teleg. lineman, Narrogin
George Harold S. "Times," Norseman
George Hy. 140 Charles st. Mt. Hawthorn
George Hy. Victor st. Highgate Hill
George Herb. A. pntr. 148 Grsvnr. rd. N. Pth
George Humphrey, 48 Fitzgerald st. Perth
George J. jun. Canning Bridge
George Jas., J.P. prod. mcht. 364 William st. Perth; p. r. Field st. Mt. Lawley
George Jno. 46 Money st. Perth
George Jno. H. 190 Wm. S. Perth
George John H. "Murchison Times," Cue
George Jos. Coffee Point, Applecross
George Jos. B. chemist, 542 Hay st.; p. r. First av. Maylands
George Leonard H. fruitr. Noggerup
George Ling Sing, 24 Qunsby. st. W. Perth
George Mrs. A. Canning Bridge
George Mrs. M. Canning Bridge
George Mrs. Rosannah, 36 Hutt st. N. Prth
George Richd. Ben. st. Belmont Park
George Richd. George st. N. Frmtle
George Thos. W. med. pract. Pt. Hedland
George Wm. farmer, Pingelly
George Wm. hairdsr. Ida H
George Wm. 22 Loftus st. Perth
George Wm. strkpr. Gingin
George Wm. 366 William st. Perth
George Wm. J., M.L.A. Bay rd. Claremont
George Wm. J. drpr. Noggerup
George Wm. T. farmer, Doodlakine
George Winifred L. (G. & G.), Nannup
Georgenson Chas. L. 85 Clancy st. Bldr
Georgie Jno. ref. rms. 341 Murray st. Perth
Georgy C. H. grngrcr. Fitzgerald st. Northm
Georgy E. frmr. Bakers Hill
Geozel L. prospector, Parker's Range
Geozel S. geologist, Parker's Range
Gepp & Co. el. engs. 49 Wm. st. Perth
Gepp F. Arthr. poultry farmer, Gosnells
Gepp Mrs. B. 3 Horatio st. E. Perth
Gepp T. A. com. agt. Meckering
Gerald B. frmr. Burracoppin
Geraldton Agric. Soc. Geraldton
Geraldton Chamber of Commerce (J. C. Kidd, sec.), Geraldtn
Geraldton Club, Geraldton
Geraldton Electric Co. Geraldton
Geraldton Express Co. Ld. printers, Geraldton

GERALDTON EXPRESS (with which is incorporated the **GERALDTON ADVERTISER**) (published Mond. Wed. & Frid.; Geraldton Express Co. Ltd. proprs.), Geraldton. See advt. Geraldton
Geraldton Guardian (The) (Constantine & Gardiner, proprs.), Geraldton
Geraldton High School (Mrs. Lacy, princ.), Geraldton
Geraldton Hospital (L. M. Hungerford, res, med. off.), Geraldton

GERALDTON LAND, INVESTMENT & BUILDING CO. (C. R. Black, mgr.), stock, station, farm, land, forwarding & general commission agents, Geraldton. See advt
Geraldton Meat Supply Co. Geraldton
Geraldton Mechanics' Institute, Geraldton
Geraldton Public Library, Geraldton
Geraldton Roads Bd. (Jas. C. Kidd, sec.), Geraldton
Geraldton Rowing Club, Geraldton
Gerber Augusta A. Argyle
Gerdes A. acct. Albany
Gerhard Mrs. F. H. 133 Burt st. Bouldr
Gericke August, farmer, Wagin
Gerke Fredk. mgr. Victory G. M. Mt. Clifford
Gerloff Carl F. 24 York st. Subiaco
Gerloff Mrs. L. 10 Shearer st. Highgate Hl
Gerloff Wm. A. 10 Shearer st. Highgate Hl
Germain Miss E. American Schl. Dressmkg. High st. Frmtle
German-Australian Steamship Co. (Strelitz Bros. ags.), 46 Mouatt st. Fre. & Albny
German Club (Carl Biermann, sec.), 214 St. George's ter. Perth & 241 High st. Fremantle (Paul Buchholz, sec)
German Consulate (C. P. L. Ratazzi, consul), Mouatt st. Fremantle
German Mark, miner, Mt. Weld, Burtville
German Mrs. A. Murray Arms hotel, Jarrahdale
Germer Fredk. farmer, Kelmscott
Germiner Eric, farmer, Tambellup
Germiner Julius, farmer, Tambellup
Germon Hy. W. Selby st. Northam
Germon R. C. Gosnells
Gerrand Jas. H. storekpr. Yuin
Gerrans John, postmaster, Katanning
Gerrard M. J. Lowden
Gerrard Wm. Parkerville
Gerrett Miss E. din. rms. Boulder rd. Kalg
Gerring Jno. Orrong rd. Belmont Park
Gerschow Karl, bakr. 75 Samson st. Beacnsfld
Gerson Anton, miner, Moolyilla
Gervasi Mrs. W. F. dining rms. Boulder rd. Kalgoorlie
Gervassi L. stn. mstr. Brookton
Gessner A. leasehldr. Mulgabbie
Gessner Edwd. frmr. Cranbrook
Gessner Frank, leasehldr. Mulgabbie
Gething Chas. 47 Silas st. B'field
Getliffe Richd. Salisbury st. Bayswater
Gettaz G. wine saloon & rstrnt. 557-9 Wellington st. Perth
Gettens Geo. W. Stephen st. Bunbury
Gettins Arth. 5 Lane st. Kalgoorlie
Getty Ltd. M. brass fdrs. 891a, Hay st. Perth
Getty Moore, 212 Railway par. Leederville
Geuer Jno. irnmngr. & plmbr. 26 Fitzgerald st. N. Perth
Geuer Miss F. G. fruitr. & confr. 24 Fitzgerald st. N. Perth
Geyer Hugh B. fruit grwr. Darlington
Geyer Jno. J. frmr. Doodenanning
Gheelan Miss M. confr. 354 Wm. st. Perth
Gheradin Wm. R. miner, Collie
Ghezzi Michl. 162 Burt st. Bldr
Ghilotti G. laborer, Collie
Ghin Hip & Co. grng. 54 Markt. st. Fre
Gibb Colin C. miner, Leonora
Gibb Jno. miner, Menzies
Gibb Jno. prospector, Leonora
Gibb Miss I. dining rms. Bay View ter. Claremont
Gibb Mrs. A. Princess rd. Claremont
Gibb R. fruit grwr. Northwood, King River
Gibb Robt. miner, Leonora
Gibb Seton J. fruit grower, King River
Gibbie Alexr. Lindsay st. Coolgardie
Gibbings Arth. farmer, Coolup
Gibbings C. T. postal asstnt. Geraldton
Gibbings Geo. carptr. Whim Ck
Gibbings Thos. frmr. Yuna
Gibbney & Son, J. photo engravers, off 42 William st. Perth
Gibbney J. Southern Cross
Gibbney Jas. 15 Havelock st. Perth
Gibbney Wm. 50 Loftus st. Perth
Gibbon Mrs. H. gcr. 356-8 William st. Prth
Gibbon Richd. C. 50 Victoria rd. Fremantle
Gibbon Robt. mgr. Black Bros. Bayley st. Coolgardie
Gibbon Robt. Woodward st. Coolgardie
Gibbons & Sons, frmrs. Takonarup
Gibbons A. J. gardener, Donnybrook
Gibbons Albt. E. Broad Arrow rd. Kalg
Gibbons Charles, gardener, Donnybrook
Gibbons Chas. E. Boundary rd. Mid. Junct
Gibbons Chas. M. Kathleen st. Cottesloe
Gibbons Francis E. gdnr. Cannington
Gibbons Frank (G. & Sons), Takonarup
Gibbons Fredk. Wm. frmr. Takonarup
Gibbons H. night off. Mundigong
Gibbons Harry (G. & Sons), Takonarup
Gibbons Hrld. 7 Lit. Stirling st. E. Perth
Gibbons Hy. Jno. (G. & Sons), Takonarup
Gibbons Jno. Arthur River
Gibbons Leonard (G. & Sons). Takonarup
Gibbons Miss B. music tchr. Boyanup
Gibbons Mrs. M. 12 Rawson st. Subiaco
Gibbons P. J. Inspector of Lands, Narrogin
Gibbons P. L. warder, Menzies
Gibbons Wm. Boyanup
Gibbons Wm. 121 Macdonald st. Kalgrlie
Gibbs, Bright & Co. mchts. 77 Adelaide st. Fremantle & 157 Dugan st. Kalgoorlie
Gibbs H. & G. gardeners, Wanneroo
Gibbs A. frmr. Wanneroo
Gibbs Alf. Charles st. Sub
Gibbs Alice, farmer, Doodlakine
Gibbs Athelstane A. 172 Ellen st. Frmntle
Gibbs Aubrey, dairyman, Wharf st. Queen's Pk
Gibbs B. clerk, Geraldton
Gibbs Chas. coachbldr. 146 Beaufort st. Perth
Gibbs Chas. off 51 Fitzgerald st. Perth
Gibbs Edward, apiarist, Cannington
Gibbs Ernst. A. Kennedy st. Northam
Gibbs F. W. frmr. Bridgetown
Gibbs Fred, grazier, Dinninup
Gibbs Frederick J. contractor, Lacey st. Queen's Pk
Gibbs Geo. crtkr. cem. Cemty. rd. Picc
Gibbs Geo. G. agent, Harvey
Gibbs Geo. W. 48 Millen st. Boulder
Gibbs Harold D. Dudley st. Midland Junct
Gibbs Harold W. contr. Stirling st. Bunbury
Gibbs Hy. farmer, Darkan
Gibbs Herbt. W. Suburban rd. Sth. Perth
Gibbs J. Wellington Mills
Gibbs J. Owen, bldr. White rd. Bunbury

DIMOND BROS., PORTRAIT PAINTERS, Tel. 1855.
Baird's Arcade, PERTH; and 26, Smith Street, Highgate Hill, PERTH; & at ADELAIDE.

Gibbs Jabez, dairyman, Fitzroy st. Queen's Pk
Gibbs Jas. Raleigh av. N. Frmtle
Gibbs Jas. Varden st. P'dilly
Gibbs Jas. W. farmer, Roelands
Gibbs Jno. contr. Prinsep st. Bunbury
Gibbs Jno. M. contr. Roelands
Gibbs Lewis, Maddington
Gibbs Mrs. A. postmistress, Cannington
Gibbs Mrs. Jno. S. farmer, Roelands
Gibbs Saml. farmer, Up. Ferguson
Gibbs Stephen, grazier, Dinninup
Gibbs Stephen, 138 Summers st. E. Perth
Gibbs T. A. farmer, Goomalling
Gibbs Thomas, farmer, Arthur River
Gibbs Thos. farmer, Kojonup
Gibbs Thos. grazier, Dinninup
Gibbs Thos. H. frmr. Boolading
Gibbs Wm. contr. Crawford st. Queen's Pk
Gibbs Wm. farmer, Boolading
Gibbs Wm. Kalgurlie Consols lease, Bouldr
Gibbson Frank J. Coode st. Maylands
Gibert S. confr. Menzies
Giblett C. F. frmr. Harvey
Giblett E. J. farmer, Balbarrup
Giblett F. A. pstmstrss. Malcolm
Giblett G. S. landowner, Balbarrup
Giblett George, grazier, Balbarrup
Giblett Hy. J. frmr. Goomalling
Giblett Herbt. J. frmr. Dingup, Balbarrup
Giblett Hubert J. farmer, Balbarrup
Giblett Jas. farmer, Goomalling
Giblett Jesse, grazier, Balbarrup
Giblett Jesse, junr. Balbarrup
Giblett Jno. Albany
Giblett Lionel, frmr. Goomalling
Giblett Mrs. S. landowner, Balbarrup
Giblett Mrs. T. farmer, Balbarrup
Giblett Mrs. Thos. 513 Murray st. Perth
Giblett Mrs. W. farmer, Kellerberrin
Giblin Thos. Jas. gdnr. Hope rd. Bibra Lake
Gibney Right Rev. Bishop (R. C.), 60 Vincent st. N. Perth

GIBSON'S GRAND CENTRAL HOTEL LTD. Adelaide, S.A. On site of the old "York" hotel. This most modern & up-to-date hotel offers to tourists, squatters, families & the general travelling public unrivalled accommodation, producing the very "acme" of hotel keeping. Our motor cars meet all express trains; guests landed at the door of hotel. Tariff from 12s. per day. Apply manager; all communications answered by return. Telegraphic address, "Grand Central, Adelaide"

Gibson Bros. frmrs. Pinjarrah
Gibson & Co. A. jewellers, Geraldton
Gibson —, Broome st. Cottesloe
Gibson A. dairy, Narrogin
Gibson Alex. frmr. Waroona
Gibson Arth. H. med. pract. 84 Adelaide st. Fremantle
Gibson Benj. bootmaker, 31 Central arcade, Perth; p. r. 17 Denis st. Subiaco
Gibson C. G. Albany
Gibson Chas. Gibbings st. Northam
Gibson Chas. A. Lindsay st. Coolgardie
Gibson Cosmo. W. 167 Chelmsford rd. N. Prth
Gibson Cuthbert Heslop, Palmerston rd. Cottesloe Beach
Gibson Dorothy, tchr. W. Collie
Gibson Edwd. J. 58 Burt st. N. Perth
Gibson Ernest, farmer, Tenterden
Gibson F. orchard mgr. Darlington
Gibson F. sen. Geraldton
Gibson F. Ernest, chemist, Leonora
Gibson F. N. (rep. Sargood Bros.), W'lgtn. st. Northam
Gibson Frank, 38 Cavendish st. Vic. Park
Gibson Fred, 450 High st. Fremantle
Gibson Fredk. lndry. 78 Mandurah rd. B'field
Gibson Frederick, saddler, Geraldton
Gibson Fredk. W. watchmaker, Geraldton
Gibson Geo. Aberdare rd. Sub
Gibson Geo. carter, Constitution rd. Bunbury
Gibson Geo. farmer, Tenterden
Gibson Geo. Johnston st. Boulder
Gibson H. F. Northampton
Gibson Harry C. sec. Amal. Engine Drivers' Assoc. 50 Wittenoom st. Boulder
Gibson Harry C. Hopkins st. Boulder
Gibson Harry T. Brown st. Leederville
Gibson Harry T. 221 Pier st. Perth
Gibson Hy. sawyer, Spencer st. Bunbury
Gibson Hy. miner, Lennonville
Gibson Henry, teamster, Esperance
Gibson Herbt. W. 339 Mueller rd. Subiaco
Gibson J. Kelmscott
Gibson J. frmr. Kalgan River
Gibson Jas. dairyman, Narrogin
Gibson Jas. 10 Henry st. Subiaco
Gibson Jas. 120 Monger st. Leederville
Gibson Jas. tailor, Donnybrook
Gibson Jas. Warthwyke rd. Bibra Lake
Gibson James A. fruitr. Ravensthorpe
Gibson Jas. T. Princess rd. Claremont
Gibson Jessie, matron Mines Hosp. 8 Hopkins st. Bldr
Gibson Jno. caretkr. Hamilton st. Plymptn
Gibson Jno. Geraldton
Gibson John, Hicks st. Nth. Fremantle
Gibson Jno. Ida st. W. Guildford
Gibson Jno. 14 Nicholson rd. Sub
Gibson Jno. D. mine owner, Bullfinch
Gibson Jno. H. Bulimba rd. Claremont
Gibson Jno. H. frmr. Burracoppin
Gibson Jno. W. (G. & Son), 292 Newcstl. st. Prth
Gibson Johnstone, 118 Lincoln st. Highgate Hill
Gibson Jos. cordial fcty. Northampton
Gibson Miss M. dressmkr. Spencer st. Sth. Bunbury
Gibson Miss M. A. Fitzgerald st. Northam
Gibson Mrs. Annie (Gibson & Co.), Geraldtn
Gibson Mrs. E. bdg. hse. 382 Wm. st. Prth
Gibson Mrs. M. A. Success rd. W. Guildfrd
Gibson Mrs. P. 222 Bulwer st. Perth
Gibson Mrs. R. grocer, Marmion st. Plymptn
Gibson Mrs. S. 61 Loftus st. Leederville
Gibson Percy M. Wroxton rd. Mid. Junct
Gibson Reuben W. hewer, West Collie
Gibson Robt. 11 Lane st. Perth
Gibson Robt. 241 Pier st. Perth
Gibson Robt. A. Claremont cres. Claremont
Gibson Robt. W. 51 Ord st. Perth
Gibson Selvia, com. agt. Northampton
Gibson Sid. bldr. 121 Barrack st. Perth
Gibson Sydney, foreman Ivanhoe G. Corptn. Ltd. Bldr
Gibson Thos. Hugham, 20 Ruth st. Perth
Gibson Thos. 16 Stirling st. Perth
Gibson W. miner, Norseman
Gibson Wm. miner, Hall's Creek

Gibson Walter, market gardener, Mangles est. Banbury
Gibson Wm. Johnston st. Boulder
Gibson Wm. junr.Constitution rd.Bunbury
Gibson Wm. market gardener, Constitution rd. Bunbury
Gibson Wm. miner, Lake Darlot
Gibson Wm. 118 South st. Fremantle
Gibson Wm. C. 88 Loftus st. Leedrvlle
Gibson Wm. I. Claremont aven. Claremont
Gibson Kennith, frmr. Harvey
Giddens Mrs. A. nurse, Bunbury
Giddings Alfd. farmer, Highbury
Giddon E. H. city engnr. Barrack st.Perth
Giddon H. M. landowner, Balbarrup
Gidley Arth. miner, Ida H
Gidney Saml. engine driver, Menzies
Giese Ernest, miner, Greenbushes
Giese Harry, Greenbushes
Gieve Albt. J. A. 101 Parry st. E. Perth
Giffard Ernest, 223 Lake st. Perth
Giffen Thos. farmer, Arthur River
Giffen Thos. miner. Shotts
Gifford Fnk. H. 42 Farmer st. N. Perth
Gifford Fred. 306 Barker rd. Subiaco
Gifford Geo. R. 34 Trafalgar rd. E. Perth
Gifford H. J. saddler, Beverley
Gifford Harry, frmr. Hester
Gigney Alfd. Bayley st. Mid. Junct
Gigney Arth. frmr. Baandee
Gigney Arthur, fruit gwr. Black Adder Park est. Mid. Junction
Gigney Harold, Harold rd. Black Adder Park est. Mid. Junction
Gigney Hy. C. Keane st. Midland Junction

GILBERTS LTD.
sole agents Adnil Electric Co.; Messrs. John Wragg & Sons, cutlery; Davis & Hammond, Perriers champagne, Loch Imrie whiskey, McMatto wine tonic; 103 St. George's terrace, Perth

Gilbert & Evans, photogphrs. York rd. Mid. Junct
Gilbert A. B. frmr. Balingup
Gilbert A. G. frmr. Yorkrakine
Gilbert Bert, frmr. East Yorkrakine
Gilbert Chas. com. agt. 31 Shearer st. Highgate Hill
Gilbert Chas. mine mgr. Kundip
Gilbert E. chemist, Katanning
Gilbert E. (mgr. W. Hessen), Wickepin
Gilbert E. A. 56 Burt st. Bldr
Gilbert E. A. tea rms. & confr. 10 Burt st. Boulder
Gilbert Ernest, grcr. Katanning
Gilbert Francis, Kenny st. Cottesloe Beach
Gilbert Frank, Carrington st. Fremantle
Gilbert Frank, Napier rd. Nth. Fremantle
Gilbert Fredk. 193 Attfield st.Beaconsfield
Gilbert Geo. North st. Mid. Junction
Gilbert Hy. 97 Walcott st. N. Perth
Gilbert Rev. Jas. (R. C.), Goomalling
Gilbert Jas. D. (mgr. Kitchen & Son), Thompson rd. Claremont
Gilbert Jno. Albany
Gilbert Jno. frmr. E. Yorkrakine
Gilbert Jno. plmbr. 163 Oxford st. Ldrvlle
Gilbert Jos. 139 Brisbane st. Perth
Gilbert Miss Eliz. p.m. South Greenbushes
Gilbert Miss M. bdg. ho. 5 Macdonald st. Kalg
Gilbert Mrs. Eliz. Black Swan htl.Burtvlle
Gilbert Mrs. E. Keane st. Cottesloe Beach
Gilbert Mrs. M. bdg. hse. Bldr. No. 1 lease, Boulder
Gilbert Percy, Forrest st. l. Bldr
Gilbert Thos. 107 Harold st. Highgate Hill
Gilbert Thos. Worsley
Gilbert Thos. J. 571 Murray st. Perth
Gilbert W. frmr. Ejanding
Gilbert Wm. 18 Brighton st. Leederville
Gilbert Wm. engineer, Ida H
Gilbert Wm. 274 James st. Perth
Gilbert Wm.Spring Park rd.Midland Junc
Gilbert Wm. A. 148 Forrest st. Frmtle
Gilbert Wm. G. frmr. Ejanding
Gilbert Wm. G. Lindsay st. Coolgardie
Gilbert Wm. J. Lindsay st. E. Coolgardie
Gilbertson Chas. fuel depot, Parkerville
Gilbertson F. W. farmer, Pingelly
Gilbertson Francis W. farmer, Wandering
Gilbertson Stephen W. 111 Tower st. Leederville
Gilbertson Wm. 36 Alfred st. Leederville
Gilbertson William, farmer, Wandering
Gilbertson Wm. wood contr.Pickering Brk
Gilbey Albt. E. 70 Frmtle. rd. Vic. Park
Gilbey Frank J. 80 Armagh st.Victoria Pk
Gibley Wm. Rly. ter. W. Guildford
Gilbride Bernard, Yangelup rd. Coogee
Gilbride Jas. machnry. agt. Brookton
Gilbride Mrs. G. 29 George st. Beaconsfld
Gilchrist Archd. ppr. "Northern Times," Carnarvon
Gilchrist G. gardener, Kalamunda
Gilchrist Herbt. 70 Leonard st.Victoria Pk
Gilchrist J. plumber, Pingelly
Gilchrist Jas. frmr. Bridgetown
Gilchrist Jno. fruit grwr. Green's Landing
Gilchrist Mrs. E. 30 Quarry st. Fremantle
Gilchrist Mrs. S. S. Katanning
Gilchrist Robt. J. Garratt rd. Bayswater
Gilchrist Thos. fruit grower,Green's Lndng
Gildea Jas. A. Thompson rd. N. Fremantle
Gildersleeves Wm. 119 Aberdeen st. Perth
Gilellini Abel, 2 Hopkins st. Bldr
Giles Brothers, farmers, Moonyoonooka
Giles —, Esplanade, Nedlands Pk
Giles A. E. Kojonup
Giles Aaron, York
Giles Arthur C. manfr. jeweller, 80 Barrack st.; p. r. 79 Grosvenor rd. N.Perth
Giles Chas. teamster, Murrin Murrin
Giles D. pstmstrss. Chidlows Well
Giles D. selector, Hines Hill
Giles E. farmer, Kojonup
Giles Edgar, Bay rd. Nth. Fremantle
Giles F. Aldersey, farmer, East Pingelly
Giles Frnk. M. A. frmr. Landscape
Giles George, farmer, York
Giles H. Murray, Suburban rd. S. Perth
Giles Herbt. W. 128 East st. Plympton
Giles Horace L. Oxford htl. 366 Govt. rd. Leederville
Giles Isaac, farmer, Narrogin
Giles J. T. mgr. Hunter's Boot Shop, Bayley st. Coolgardie
Giles J. W. bakery, Frederick st.Mid.Jnct
Giles Jas. E. farmer, Moonyoonooka
Giles Jas. H. 34 Forrest st. N. Perth
Giles Jno. grocer, 35 Oroya st. Boulder
Giles Jno. Stenton rd. Claremont
Giles Jno. York
Giles Jno. F. stn. owner, Mullewa
Giles Jno. T. frm. mgr. Howatharra
Giles L. miner, Parkers Range
Giles Malcolm E. frmr. Doodlakine
Giles Miss H. drsmk. 23 Bourke st. Picc
Giles Mrs. A. bdg. hse. kpr. Mulline
Giles Mrs. Laura, bdg.hse.452 Hay st.Prth
Giles Phil. grcr. Victoria av. N.Fremantle
Giles Philip J. 5 Rose st. N. Perth
Giles Richd. prod. mcht. Kookynie

Giles Stanley, 8 Lane st. Kalgoorlie
Giles T. farmer, Esperance
Giles Thos. (G. Bros.), Moonyoonooka
Giles Thos. H. 4 Hope st. Beaconsfield
Giles Waltr. J. York
Giles Wm. F. grngrcr. 17b, Maritana st. Piccadilly
Giles Wm. H. P. 69 Shenton st. N. Perth
Giles Wm. J. frmr. Weldon Plains
Giles Wm. J. 84 Rly. par. W. Prth
Gilfills Lewis, contr. Broomehill
Gilham George, warder, Broome
Gilham Jas. caretkr. Viking Ho. Wm. st. Perth
Gilham Jos. First av. Claremont
Gilholy Miss Mary T. 4 May st. Perth
Gill Albt. E. T. 189 Duke st. Plympton
Gill Daniel, Pioneer hotel, Nannine
Gill Edwd. J. miner, Day Dawn
Gill Emmett M. storekpr. & Pindar htl. Pindar
Gill Rev. Ernest (C. E.), Dongarra
Gill Frank, farmer, Northampton
Gill Fredk., M.L.A. 59 Loftus st.Leedervlle
Gill Geo. farmer, Kulyaling
Gill Gregory J. C. grocer & draper, James street; p. r. Helena st. Guildford
Gill Gregory, strkpr. Perth rd. W.Guildfrd
Gill H. Baldwin, med. prac. 935 Hay st. Perth & 254 Rokeby rd. Subiaco
Gill I. P. sec. Murchison Tech. Schl. Day Dawn
Gill J. contractor, Esperance
Gill J. J. bdng. ho. Victoria st. Bunbury
Gill Jas. F. coach driver, Wurarga
Gill Jno. J. 57 Richardson st. Bldr
Gill Jos. miner, Cue
Gill Morris, 30 Park st. N. Perth
Gill Mrs. Roscommon htl. Cue
Gill Mrs. A. Comcl. htl. Youanme
Gill Mrs. M. 2 May av. Sub
Gill Mrs. M. E. Grand Central Palace, Vic. st. Bunbury
Gill Mrs. Susan, 76 Rowland st. Subiaco
Gill Oliver B. prod. dlr. 15 Blencowe st. Leederville
Gill Ralph, farmer, Northampton
Gill Regnld. H. 16 Essex st. Fremantle
Gill Regnld. W. 9 Bruce st. Leederville
Gill Sydney C. farmer, Kulyaling
Gill Thos. H. 4 Schafer st. Leederville
Gill Walter, dlr. 157 Pier st. Perth
Gill Wm. Wells st. Mid. Junct
Gill Wm. senr. 70 Mary st. Highgate Hill
Gillam A. C. frmr. Katanning
Gillam A. C. Gabyon st. Wurarga
Gillam A. H. Gabyon stn. Wurarga
Gillam Alfd. frmr. Pingelly
Gillam Arth. H. mgr.Gabyon stn.Wurarga
Gillam E. T. platelayer, Cranbrook
Gillam H. Woodbrook stn. Roebourne
Gillam Henry (Church & G.), Roebourne
Gillam Hugh, Cranbrook
Gillam Jno. P. contr. Cranbrook
Gillam Mrs. A. Albany
Gillam Sydney, Cranbrook
Gillam Wm. tinsmith, Ora Banda
Gillan Alexr. H.Spring Park rd.Mid.Junct
Gillan Chas. G. Devon rd. W. Guildford
Gillan Jas. Devon rd. W. Guildford
Gillan Jas. Chatham rd. Mid. Junction
Gillan Robt. William st. Mid. Junct
Gillard Patk. Ewart st. Mid. Junct
Gilleland Chas. 100 Duke st. Perth
Gilleland Mrs. E. 157 Hope st. Beaconsfld
Gillespie Ltd. Jas. flour mills, Chidlow st. Northam
Gillespie Benj. J.165 Townsend rd.Subiaco
Gillespie Carl, frmr. Kellerberrin
Gillespie Claud, fmr. Tambellup
Gillespie E. A. accnt. Gnowangerup
Gillespie G. Hillside stn. Marble Bar
Gillespie Jas. mgr. dir. J. Gillespie Ltd. Chidlow st. Northam
Gillespje Jno. 27 King Wm. st. Beaconsfld
Gillespie Jno. miner, Cardiff
Gillespie Leslie Thomson, med. pract. Claremont aven. Claremont
Gillespie Mrs. A. 20 Suffolk st. Frmtle
Gillet Percy B. 53 Wellington st. Perth
Gillett Ada M. frmr. Mourambine
Gillett Alg. B. storkpr. Quairading
Gillett E. E. farmer, Williams
Gillett Mrs. W. E. Katanning
Gillett Sydney F. const. 149 King st. Bldr
Gillett Townley, McDonald st. Osborne Pk
Gillett Townly, junr. mkt. gdnr. Nelson st. Osborne Pk
Gillett W. B. btchr. & frmr. Narrogin
Gillham A. W. 71 Vincent st. Leederville
Gillham Algernon, 153 Macdonald st. Kalg
Gillham Geo. A. Attfield la. Chesterfield
Gilliand Hy. 6 Varden st. Piccadilly
Gillick Jno. 185 Fitzgerald st. N. Perth
Gillies & Co. R. tailors, 19 Barrack st.Prth
Gillies Arth. W. Bldr. lease, Bldr
Gillies J. miner, Collie
Gillies Jas. 116 King st. Plympton
Gillies Jas. poultry farmer, Kelmscott
Gillies Jas. B. frmr. Bungulla
Gillies John, Devon rd. Claremont
Gillies Jno. 951 Wellington st. Prth
Gillies Mrs. G. N. drsmkr. Beverley
Gillies Mrs. I. dressmkr. Beverley
Gillies Robt. (Gillies & Co. R.), 168 Royal st. E. Perth
Gillies Wltr. S. 80 Robinson st. N. Perth
Gillies Wm. in ch. mon. mas. Karraktta
Gillies Wm. McElvire st. Mid. Junct
Gilligan Wm. W. 268 Pier st. Perth
Gilliland E. W. battery mgr. Day Dawn
Gilliland Jas. carptr. Ora Banda
Gilliland Robt. Plumer st. Williamstown
Gillingham Chas. frmr. Boundain Siding
Gillingham Chas. frmr. Narrogin
Gillingham Walter, cab propr. 105 Fitzgerald st. N. Perth
Gillingham Wltr. frmr. Boundain Siding
Gillings John, gdnr. Wharf st. Cannington
Gillingwater Chas. frmr. Narrikup
Gillis Wm. A. 122 Campbell st. Piccadilly
Gillmer Miss J. M. dressmkr. 92 Albany rd. Victoria Park
Gillmore Mrs. A. Albany
Gillon John, bldr. Hensman st. S. Prth
Gillon Wm. Roberts st. Kalgoorlie
Gillow Jas. C. frmr. Gowrie
Gillson F. frmr. Wyalcatchem
Gillson Fredk. G. frmr. Cowcowing
Gillson R. hairdrsr. Collie
Gilman Geo. Hare st. Mullingar
Gilmore Albt. fruit grr. Maida Vale
Gilmore Albt. sen. 18 Lilly st. Beaconsfld
Gilmore Geo. butcher, Lake Darlot
Gilmore Geo. fettler, Mullewa
Gilmore Geo. Nth. Beach rd. Mt. Haw
Gilmore Hy. W. 170 Grosvenor rd. N.Prth
Gilmore Jas. fettler, Mullewa
Gilmore John, Greenough
Gilmore Thos. saddler, Marble Bar
Gilmore Walt. 21 Mary st. Highgate Hill
Gilmore Wm. 105 Hare st. Piccadilly
Gilmour Archd. 7 Marmion st. N. Perth
Gilmour Mrs. G. Rly. ter. Maylands
Gilmour Mrs. J. gcr. Railway ter.Maylnds

Gilmour Richd. Quarry st. Coolgardie
Gilmour Richard, Railway ter. Maylands
Gilmour Robt. B. cycle agt. Victoria st.; p. r. Arthur st. Bunbury
Gilmour Robt. H. Rly. ter. Maylands
Gilmour Wm. fettler, Tuckanana
Gilmour Wm. Yaloginda
Gilpin M. T. Arthur River
Gilroy Rev. Father (R. C.), Collie
Gilroy Jno. Collie
Gilroy Jno. Southern Cross
Gilsenan Miss M. confr. 135 Albany park, Victoria Pk
Gilson Geo. W. frmr. Williams
Gilwhite John, 21 Coghlan rd. Subiaco
Giminez Berrigno (R. C.), New Norcia
Gimlet Gold Mine (Friedman & Johnson), Ora Banda
Gimm Nicholas P. 190 Lincoln st. Highgate Hill
Gimmelli Dominic, farmer, Waterloo
Ginberg Davd. W. 154 Park st. Subiaco
Ginbey Chas. 119 Attfield st. Frmtle
Ginbey David W. 154 Park st. Subiaco
Ginby Mrs. C. 289 Perth st. Subiaco
Gindalbie Miners' Inst. Gindalbie
Ginder Fredk. Kelvin st. Bayswater
Gingin Roads Board, Gingin
Ginn D. Andw. laundry, 957 Hay st. Prth
Ginsberg Saml. dealer, 160 Murray st. & 151 Newcastle st. Perth
Ginsberg Saml. ppr. Rly. Loan Office, 477 W'lgtn. st. Prth
Gippsland & Northern Co-op. Selling Co. Ltd. 38 Cliff st. Frmtle
Gipson Sid. bldr. & contr. 143 Fitzgerald st. N. Perth
Gipson Wm. G. 242 Perth st. Subiaco
Giralt Jno. 26 Colin crescent, Perth
Girando Francesco, gdnr. off Main st. Osborne Park
Girdlestone F. K. 256 Adelaide ter. Perth
Girdlestone Jno. T. 562 Murray st. Perth
Girdlstone Albt. bricklayer, Black Adder Pk. est. Mid. Junction
Girls' Grammar School, Bunbury
Girton College (Mrs. & Miss Haines), High st. Fremantle
Gislinghan Geo. H. Gill st. Mt. Hawthorn
Gissing Wm. F. 71 Adelaide st. Fremantle
Gitsham Geo. J. Montreal st. Fremantle
Gittens Annie, bdg. ho. Canning Mills
Gittos Alfd. Coogee st. Mt. Haw
Given Mrs. E. M. 10 Point st. Fremantle
Glacken Leo. W. 56 Bennett st. E. Perth
Gladden Geo. 76 Edward st. E. Perth
Gladman P. H. Subiaco rd. Subiaco
Gladstone Norman, Denmark
Gladstone Robt. G., J.P. acct. Ravenstorpe
Gladstone W. surveyor, Wagin
Gladstone W. E. baker & store, Tammin
Gladwell Jas. farmer, Walebing
Gladwell Walter, farmer, Moora
Glance & Co. tailors, Hamilton st. Boulder
Glance & Son, H. tailors, 29 Stirling st. & 214 Pier st. Perth
Glance Hy. 78 Piesse st. Boulder
Glance Hy. sec. Wkrs'. Hll. Burt st. Bldr
Glance Israel, 29 Brookman st. Perth
Glance Jno. J. tailor, Hamilton st.; p. r 10 Clancy st. Boulder
Glancy J. miner, Collie
Glanville Davd. R. S. Ford st. Coolgardie
Glanville Hy. C. chemist, 34 Canning rd. Richmond
Glanville Mrs. H. C. drpr. 31 Adelaide st. Frmtle
Glanville Wm. Perth-Guildford rd. Sth. Guildford
Glanz Jno. P. Wells st. Mid. Junct
Glaris Nicholas, jeweller & fcy. gds. dlr. Carnarvon
Glasgow David, Carnarvon
Glasgow Mrs. Louisa M. Carnarvon
Glasken Jno. J. 34 Forrest st. N. Perth
Glaskin Fredk. 11 Primrose st. Perth
Glaskin Fredk. L. 111 Colin st. Perth
Glaskin Fredk. T. 77 Austin st. Subiaco
Glaskin Hy. M. Glyde st. Cottesloe Beach
GLASKIN J. STROUD, architect, structural engineer & building surveyor, Royal Insurance bldgs. 67-69 St. George's terrace, Perth. Tel. 2550
Glaspole Jno. E. Kalgurli Cnsls. l. Bldr
Glass A. J. farmer, Goomalling
Glass Alex. D. farmer, Goomalling
Glass C. farmer, Goomalling
Glass Francis, frmr. Northampton
Glass G. store, Bangemall, Carnarvon
Glass G. T. Carnarvon
Glass Geo. farmer, Goomalling
Glass Hy. T. frmr. Northampton
Glass James, Trevinson stn. Northampton
Glass Jno. Carnarvon
Glass Jno. Albert st. Osborne Park
Glass Jno. senr. Albert st. Osborne Park
Glass Jos. frmr. Northampton
Glass Mrs. S. 38 Price st. Fremantle
Glass Nichls. Carnarvon
Glass Percival W. Salisbury rd. Boulder
Glass Percival W. Salisbury rd. Kalgoorlie
Glass Saml. frmr. Northampton
Glass Wm. C. frmr. Northampton
Glassett Jas. & Syd. frmrs. Narrogin
Glassett W. Malyalling
Glassford & Co. Ltd. M. grain & produce merchants, 46 Cliff street, Fremantle
Glassford Albt. 7 Queensbury st. W.Perth
Glassford Wm. H. 3 Violet st. Perth
Glasson Arthr. 49 Hopkins st. Boulder
Glasson Arth. J. 45 King st. Bldr
Glasson Cecil P. Victoria st. Kalg
Glasson Con. town clerk, Carnarvon
Glasson Ezra, 96a, Dwyer st. Bldr
Glasson Fredk. 143 King st. Boulder
Glasson Geo. W. frmr. Cuballing
Glasson Jas. P. 82 Leviathan st. Bldr
Glasson Jos. 280 Hay st. Kalg
Glasson Leonard A. Leake st. Peppermint Grove
Glasson Louis C. 55 Dwyer st. Boulder
Glasson Mrs. A. 18 Hubble st. Plympton
Glasson Mrs. A. Kalgurli Consols lease, Bldr
Glasson Mrs. E. G., W. Boulder lease, Boulder
Glasson Mrs. P. frmr. Narrogin
Glasson Mrs. W. H. 85 Vivian st. Boulder
Glasson Thos. Shaw st. Coolgardie
Glasson Thos. Victoria av. N. Fremantle
Glasson Thos. H. Ethel st. Guildford
Glasson Wm. C. 45 Oroya st. Boulder
Glauder Florian, frmr. Balbarrup
Glazier Fred H. F. fisherman, Albany
Glazier Hy. mill hnd. Jarrahdale Mill No.6
Gleadell E. R. sec. Greenmount Quarrying Co. Ltd. 62 St. George's ter. Perth
Gleadell Mrs. E. H. 21 Vincent st. Perth
Gledhill & Sons, farmers, Nangeenan
Gledhill Arth. L. (G. & Sons), Nangeenan
Gledhill Claude H. (G. & Sons), Nangeenan
Gledhill Geo. 106a, Dwyer st. Boulder
Gledhill Robt. H. (G. & Sons), Nangeenan

Gledhill Robt. N. (G. & Sons), Nangeenan
Gleedman Maurice, 268 Stirling st. Prth
Gleeson Andw. President st. Kalgoorlie
Gleeson Danl. Stephen st. Fremantle
Gleeson Danl. M. 15 Wardie st. B'field
Gleeson J. tob. & hdsr. 63 Barrack st.Prth
Gleeson Jno. hairdresser & tobacconist, 247 William st. & 626 Hay st. Perth
Gleeson Maurice, 37 Dart st. Boulder
Gleeson Mrs. B. 118 Richardson st. Bouldr
Gleeson Mrs. K. Solomon st. Cottesloe Bch
Gleeson Mrs. M. A. 50 Vincent st. N.Prth
Gleeson Roger, frmr. Goomalling
Gleeson Wm. 116 Richardson st. Boulder
Gleghorn Jno. 76 North terr. Boulder
Glemister Hy. 64 Campbell st. Piccadilly
Glen Eleanor S. pstmstrs. Jarrahdale
Glen G. A. farmer, Albany
Glen G. A. insp. Stk. 218 Hannan st. Kalg
Glen R. G. sec. Rds. & Health Bd. Roebourne
Glencross Harry H. saddler, Cuballing
Glencross Jas. 219 Barker rd. Subiaco
Glencross Jas. The Strand, Bunbury
Glendenning Geo. Albany
Glendenning Jas. (G. & Piercy), South ter. Fremantle
Glendinning A. R. tel. attndt. Narrogin
Glendinning M. Geraldton
Glendinning Mrs. J. bdg. ho. Gwalia
Glendinning Wm. 31 Harold st. Highgate Hill
Glenister Chas. frmr. Forrest Hill
Glenister Francis C. 146 Macdonald st. Kalgoorlie
Glenn J. Meekatharra
Glenn Robt. W. dairy, Oswald rd. Osborne Park
Glenn Wm. John, dairyman, Guildford rd. Victoria Park
Glennon John P.168Harold st.HighgateHill
Glew Jno. 224 Havelock st. Perth
Glew Saml. 192 Claisebrook rd. Perth
Glew W. council empl. Busselton
Glick Julius L., J.P. (ppr. Adelaide Tailoring Co.); p. r. Victoria av. Claremont
Gliddon A. H. Govt. land insptr. Beach R. Sth. Bunbury
Gliddon E. H. frmr. Kellerberrin
Gliddon E. H. Govt. land inspr. Kellerberrin
Gliddon Edwd. H. Rookwood st.Mt.Lawly
Gliddon J. W. teamster, Mundaring Weir
Gliddon O. H. L. frmr. Cunderdin
Glob & Co. Carl, jewellers, Victoria st. Bunbury
Globe Brewery (C. F. Speed), Geraldton
Globe Pictures, Claremont av. Claremont
Gloe Johannes J. Church Lands Est. N. Subiaco
Gloray Carl, gardener, Kalamunda
Glossop Arthur, Glenelg st. Leederville
Glossop Chas. J. Robert st. Bayswater
Glossop Frank W. (mgr. Rathmore Cycle Wks.), 88 Murray st. Perth
Glossop Fredk. fitter,Jarrahdale Mill No.6
Glossop Geo. B. 35 Glendower st. N.Perth
Glossop J. engine driver, Bunbury
Glossop Jno. gardener, Wanneroo
Glossop Jos. A. 150 King st. Plympton
Glossop Mrs. Mary, 15 Glendower st.Perth
Gloster Alex. B. Freemason's hotel, Busselton
Gloster E. J. mgr. Bank of A'asia, Wagin
Gloster J. D. grcr. Kelmscott
Gloster Mrs. A. K. toilet rooms, Bay View ter. Claremont
Gloster Mrs. M. J. Saladin st. Claremont
Glover Albt. Bourke st. Piccadilly
Glover Alex. D. 63 Sewell st. Plympton
Glover Alfd. L. Sixth av. Maylands
Glover Arthur W. (sec. Stock Exchange); p. r. 37 Brisbane st. Perth
Glover Arth. W. 62 Subiaco rd. Subiaco
Glover Chas. Dongarra htl. Dongarra
Glover Charles, farmer, Gingin
Glover Chas. A. fruitgrower, Mooliabeenee
Glover Chas. M. 103 Wittenoom st.Bouldr
Glover Fredk. W. Miners Arms htl. Northampton
Glover Gerald, farmer, Mooliabeenee
Glover Henry, miner, Edjudina
Glover Henry C. farmer, Mooliabeenee
Glover Jno. McG. Charles st. Cottesloe
Glover Leonard C. 91 Loftus st.Leederville
Glover Philip S. 182 Hay st. Perth
Glover Philip S. 259 York st. Subiaco
Glover R. gdnr. Wanneroo
Glover Richd. farmer, Mooliabeenee
Glover Robt. frmr. Hester
Glover Robt. Windsor rd. Vict. Park
Glover Thos. P. F. bootmkr. Lane st. Bldr
Glover Wm. P. fruit grwr. Swan View
Glover Wm. farmer, Mooliabeenee
Glowrey J. H. hairdrsr. & tobcnst. 32 William st. Perth
Glowrey Jno. T., J.P. Palace hotel, St. George's ter. Perth
Gluck M. L. Beaufort st. Mt. Lawley
Gluck Mrs. H. 145 Barker rd. Subiaco
Glyde Bros. farmers, Three Springs
Glyde Chambers, 537 Wellington st. Perth
Glyde Adolphus Yeovil (asst. registrar Titles), 59 Outram st. Perth
Glyde Arthur D. farmer, Narrogin
Glyde Edwin M. 32 Barker rd. Subiaco
Glyde Frank C. Dean st. Claremont
Glyde Geo. F. 207 Adelaide ter. Perth
Glyde Mrs. Anna C. E. Claremont av. Claremont
Glyde Mrs. M. A. Alice rd. Claremont
Glyde Saml. S. Claremont av. Claremont
Glynn Harold, 971 Wellington st. Perth
Glynn Harold D. 7 Windsor st. Leederville
Glynn Jno. M. post & stn. mstr. Muchea
Glynn M. pstmstrss. Muchea
Glynn Patk. J. 386 Barker rd. Subiaco
Goacher Albt. Wm. 67 Charles st. Perth
Goacher Miss F. 68 Aberdeen st. Perth
Goad Wm. J. 90 Aberdeen st. Perth
Goatcher & Son, Phil. W. house decorators & sign writers, 20 Gordon st. Perth
Goatcher Jas. (G. & Son), 20 Gordon st. Perth
Goatcher Phil W. (G. & Son), 20 Gordon st. Perth
Goatham W. grngrcr. 427 Hay st. Subiaco
Gobbart Wm. carrier, 17 Grosvenor rd. N. Perth
Gobbart Wm. J. carrier, 30 Hunt st. Nth. Perth
Gobbi D. C. fruitr. Collie
Gobbi Jos. Salisbury rd. Boulder
Gobbie Jos. L. Salisbury rd. Kalgoorlie
Gobby Fredk. J. painter, 69 Bourke st. Leederville
Gobby Geo. 7 Brewer st. E. Perth
Gobby Geo. 242 Havelock st. Perth
Gobdberg Fairous, store,179 Lord st.Perth
Godber Geo. York rd. Mid. Junct
Godbold Wm. 10 Butler st. Piccadilly
Godby A. farmer, Cranbrook
Goddard Allan V. 62 Ward st. Piccadilly
Goddard Chas. french polisher, 356 Oxford st. Leederville

Goddard Edmund E. Havelock st. Boulder
Goddard Edw. Emrld. Hll. est. N. Sub
Goddard Frank, Balfour st. Kalgoorlie
Goddard Geo. farmer, Kirupp
Goddard Geo. C. Loch st. Claremont
Goddard H. A. mcht. 23 Cliff st. Frmtle
Goddard Harry, pearler, Broome
Goddard Mrs. J. C. Forrest st. Vic. Pk
Goddard Mrs. R. strkpr. Armadale
Goddard Saml. C. off Hulbert st.Chesterfld
Goddard Saml.N.31McMillan st.VictoriaPk
Goddard Thos. Albany
Godden Fredk. W. S. 53 Lyall st. Lamington Heights
Godden Hy. T. Mundering
Godden Mrs. S. store, 554a, Hann. st.Kalg
Goddin Jas. farmer, Cranbrook
Godenzi Ernst. 58 Pirie st. Boulder City
Godenzi Wm. 65 Pirie st. Boulder City
Godfree Jno. S. Aberdeen st. Perth
Godfrey A. J. miner, Sandstone
Godfrey Edwin W. Albany
Godfrey F. A. miner, Sandstone
Godfrey F. J. laborer, Gosnells
Godfrey Frederick, farmer, Bindoon
Godfrey Fredk. H. frmr. Mooliabeenie
Godfrey H. S. miner, Sandstone
Godfrey Jas. frmr. Doodenanning
Godfrey Jas. miner (Bountiful),Black Flag
Godfrey Jno. miner, Broad Arrow
Godfrey Mrs. —, restrnt. Moora
Godfrey Mrs. F. Gilbert st. W. Gldfrd
Godfrey Mrs. J. grcr. 149 Jas. st. Prth
Godfrey Percy H. Barton st. Wmstwn
Godfrey Richd. farmer, Chittering,Muchea
Godfrey Robt. Wilson st. Boulder
Godfrey Robt. S. 57 North ter. Bldr
Godfrey William, farmer, York
Godfrey Wm. J. Prth.-Fre. rd. Cottsl
Godsell Edwd. 78 Alexander rd. Fremantle
Godward Wm. A. sec. Frmrs.' & Settlers' Assoc. 231 Oxford st. L'drville
Godwin Edwd. H. 216 Beaufort st. Perth
Godwin Harry A. 39 Edwd. st. E. Perth
Godwin Jno. Rose st. Peppermint Grove
Godwin Jos. 184 Aberdeen st. Prth
Godwin Wm. Rose st. Peppermint Grove
Goeczel Stephen, 11 Robinson av. Perth
Goeldner Alfred M. tailor, Cue
Goerke Franz W. A. Cargill st. Vic. Park
Goers Benno H. 109 Park st. Subiaco
Goerse Herman H. 225 Dwyer st. Kalg
Goers Wm. H. 50 Keightley rd. Subiaco
Goff Chas. Fern st. Clrmnt
Goff H. C. tchr. music, Forrest st.Cottesloe
Goff Wm. H. frmr. Dinninup
Gogall Wm. Second aven. Maylands
Goland Wm. Guildford rd. Belmont Pk
GOLD ESTATES OF AUST. (1903) LTD. 21 Barrack st. Perth. 'Phone 1300
Gold Industry of W. A. Ltd. (reg. off), St. Geo. ho. St. Geo. ter. Perth
Gold Jas. Hawkstone st. Cottesloe
Goldberg L. mgr. Murchison Forw. Co. Geraldton
Goldberg R. Cannington
Goldbloom Isaac, marine dlr. Charles st. Mt. Hawthorn
Golden Butterfly G. M. Co. Butterfly
Golden Mrs. E. 80 King st. Prth
Golden Pole G. M. Ltd. 151 Hannan st. Kalgoorlie
Golden Ridge G. M. Co. Ltd. (reg. off.), 92 Maritana st. Kalgoorlie
Golden Treasure Mining Co. (n. l.), Yundamindera
Golden West Aerated Water Co. (J. J. Wallis, propr.), 43 Leeder st. Leederville
Golden Zone G. M. Co. Hannan Nth. lease, Mullingar
Golden Wm. H. 27 Sutherland st. Perth
Goldenberg Max, 160 Newcastle st. Perth
Goldenberg Max, tailor,61 Barrack st. Prth
Goldenberg Mrs. R. confr. & fruitr. 236 Wm. st. Perth
Goldenberg Wolf, confr. & fruitr. 548 Hay st. Perth; p. r. 19 Brisbane st
Goldenburg Saml. 79 Lindsay st. Prth
Golder Alfd. E. chemist, Greenbushes
Goldering —, frmr. Katanning
Goldfields Amalgamated Surface Wrkrs.' Union, Hamilton st. Boulder
Goldfields Bottle Exchange Ltd. Boulder rd. Kalg
Goldfields Building Soc. Ltd. 202 Hannan st. Kalgoorlie
Goldfields Diamond Drilling Co. Ltd. 74 Bldr. rd. Kalg. & 95 St. Geo. ter. Pth
Goldfields Master Btchrs.' Union of Employers, 95 Burt st. Boulder
Goldfields Press Agency (C. A. Matters, repr.), 194 Hannan st. Kalg
Goldfields Tattersalls Club Ltd. 80 Egan st. Kalgoorlie
Goldfields Water Supply (office), Meadow st. Guildford; & at Hannan st. Kalgoorlie; Burt st. Boulder; Bayley st. Coolgardie; & Fitzgerald st. Northam
Goldfields Wholes. Prod. Co. 27 Macdonald st. Kalgoorlie
Goldfinch Hy. Wm. 15 Mary st.Nth.Perth
Goldfinch Wm. caretkr. Maddington
Golding & Co. J. J. furn. warehse. Fitzgerald st. Northam
Golding Alfd. frmr. Wagin
Golding Davd. frmr. Youngs Siding
Golding David, junr. frmr. Youngs Siding
Golding E. frmr. Balbarrup
Golding Henry W. 46 Raglan rd.Nth.Perth
Golding Hollis, Boundary st. Kalgoorlie
Golding J. J. (G. & Co.), Fitzgerald st. Northam
Golding Jas. miner, Trafalgar
Golding Jesse, 42 Leeder st. Leederville
Golding Jos. J. (J. J. G. & Co.), Gordon st. Northam
Golding Mrs. nurse, Leonora
Golding Mrs. J. E. dairy, 14 Cleaver st. Perth
Golding Mrs. L. confr. 160 Lincoln st. Highgate Hill
Golding Regnld. frmr. Youngs Siding
Golding Wm. 23 Carlton st. Leederville
Golding William, 14 Cleaver st. Perth
Goldman Louis, 191 Lord st. Perth
Goldman Saml. boot shop, Leonora
Goldring Miss A. drsmkr. 52 Nicholson rd. Subiaco
Goldsmith D. E. farmer, Kulyaling
Goldsmith Francis S. 10 Walker av. Perth
Goldsmith Fred, prospector, Kurnalpi
Goldsmith Rt. Rev. Fredk., M.A., C.E. (Bishop of Bunbury), Cross st. Bunbury
Goldsmith G. farmer, Arthur River

GOLDSMITH H. S. auctioneer, live stock, land & general agent, sworn valuator, Wagin (Tel. 32). See advt. Wagin

Goldsmith O. M. farmer, Kulyaling
Goldstein A. med. pract
Goldstein L. I. pearl expert, Broome
Goldsworthy & Petty, store, & bakers, Kanowna
Goldsworthy Alfd. 32a, King st. Bldr

Goldsworthy C. S. est. agt. 405 Hay st. Subiaco
Goldsworthy Darcy, Kundip
Goldsworthy Jno. landowner, Balbarrup
Goldsworthy Jos. C. Swan st. N.Fremntle
Goldsworthy Phillip H. 44 Dart st. Bldr
Goldsworthy Richd. L. Balfour st. Kalg
Goldsworthy S. const. Southern Cross
Goldsworthy Thos. 205 Hamersley rd. Subiaco
Goldsworthy Thos. tchr. dancing, Catherine st. Subiaco
Goldsworthy Wm. carrier, Boulder N. Ext. lease, Boulder
Goldsworthy Wm. P. 7 Dart st. Boulder
Goldthorpe Jas. Lockyer av. Northam
Gollagher Donald, teacher, Kalamunda
Gollan Allan B. frmr. Kurrenkutten
Gollan D. F. com. agt. Beverley
Gollan F. G. com. agt. Beverley
Gollan Hector, Taylor st. Northam
Gollan Mrs. K. livery stbls. Fitzgerald st.; p. r. Fraser st. Northam
Golliker Jas. Rly. rd. Subiaco
Gollins Harry, frmr. Ejanding
Gollins J. frmr. Wyalcatchem
Gollins Mrs. B. 54 Hanbury st. Kalgoorlie
Gollop Mrs.C. J. 22 Russell st.Victoria Pk
Gomm —, machinist, Lion Mill
Gomm H. fruit gro. Kalgan River
Gomm H. Kalgan Lower
Gomme H. S. Victoria par. Claremont
Gommon Jas. ganger, Bulong
Goninon Harry,44 Cavendish st.VictoriaPk
Goninon Richd., J.P. mining mgr. Woolgar
Gonsal Jno. D. Boulder No. 1 lease,Bouldr
Gonsal Wm. C. 130 Forrest st. Bldr
Gonsil Albt. E. Lane st. Bldr
Gonzales A. pearler, Broome
Gonzales J. J. pearler, Broome
Gonzales Mrs. R. pearler, Broome
Gooch C. H. farmer, Three Springs
Gooch Douglas, frmr. Arrino
Gooch G. Bacton stn. Mingenew
Gooch G. J. Wandagee stn. Carnarvon
Gooch Geo. J. Cheriton stn. Gingin
Gooch S. G. mgr. C. H. G. Three Springs
Good Albt. E. 85 Edward st. E. Perth
Good Alfd. miner, Ora Banda
Good C. F. farmer, Wagin
Good Chas. civil eng. Wagin
Good Chas. frmr. Banjupp Siding
Good Chas. W. livery stbls. 10 Wade st. Perth
Good Fredk. D. Napier st. Cottesloe
Good Geo. F. frmr. Main par. Bassendean east, W. Guildford
Good Jno. H. blind mfr. 458 Beaufort st. Highgate Hill
Good Jno. T. Prth.-Frmtle. rd. Cottesloe
Good Mrs. Fanny M. 458 Beaufort st. Highgate Hill
Good Mrs. G. M. drpr. 178 Lord st. Perth
Good Mrs. S. C. 317 Mueller rd. Subiaco
Goodacre Chas.M. 61 Hinemoa st.Piccadilly
Goodale Jos. W. 147 Fitzgerald st.N.Perth
Goodall A. H. saddler, Kellerberrin
Goodall Alfd. J. 95 Aberdeen st. Perth
Goodall C. farmer, Kellerberrin
Goodall Geo. farmer, Kojonup
Goodall J. carrier, Collie
Goodall Jno.87 Lyall st.Lamington Heights
Goodall Mrs. M. drsmk. 95 Aberdn.st.Prth
Goodall Thos. 73 Duke st. Plympton
Goodall Wm. Loma st. Cottesloe
Goodall Wm. E. 8 Bramall st. E. Perth
Goodchild Chas. hairdrsr. Southern Cross
Goodchild Edwd. F. farmer, Katanning
Goodchild G. O. farmer, Katanning
Goodchild Geo. Central av. Chester Pk. B'field
Goodchild Jno. off Wilkins st. Mid.Junctn
Goodchild Jos. Hankin st. Mid. Junction
Goodchild OliverJ. Penzance st.W.Guildfrd
Gooddy Geo. M. Roberts st. Kalg
Gooddy Wm. H. B. 340 Piccadilly st. Piccadilly
GOODE, DURRANT & CO. LTD. warehousemen & manufacturers, 39-41 William st. Perth; Federal clothing factory, Palmerston st.; Lion boot factory, Subiaco; & at Kalgoorlie, Adelaide, S.A.; Broken Hill, N. S. W.; & Milton st. London
Goode Benj. 181 St. Geo. ter. Perth
Goode G. T. B. Katanning
Goode H. frmr. Nungarin
Goode Harry, poultry fmr. Welshpool
Goode Jas. miner, Gwalia
Goode Jno. T. fettler, Katanning
Goode Miss D. 103 Lake st. Perth
Goode Paul, 35 Hesperus st. Boulder
Goode Saml. clothier,173 William st.Perth
Goode Thos. 392 Egan st. Kalgoorlie
Goode Thos. farmer, Tambellup
Goode Wm. Newcastle rd. MidlandJunction
Goodeicke Wm. H. Collie
Goodes Mrs. C. 19 Comcl. rd. Bcnsfld
Goodfellow Arth. 33 Queen st. Perth
Goodfield Wm. 2 Oswald st. Victoria Park
Goodhew Wm. J. frmr. Quindalup
Goodhill Hy. newsagt. 92 William st.Prth
Goodier —, pltry. frmr. Welshpoole
Goodier C. farmer, Baandee
Goodin A. H. contr. Southern Cross
Goodin Geo. engr. Abbotts
Gooding B. H. farmer, Dumbleyung
Gooding Geo. millwright, Noggerup
Gooding Lionel B. farmer, Dumbleyung
Gooding P. frmr. Nannup
Goodings Jno. 180 Goderich st. E. Perth
Goodit Singh, farmer, Cunderdin
Goodlet Jas. Seventh av. Maylands
Goodlet Mrs. Ettie, nurse, Seventh aven. Maylands
Goodlet Wm. Devon rd. Claremont
Goodliff Jno. Royal hotel, Esperance
Goodman Hrbt.J.6 Frogmore st.Leederville
Goodman Mrs.M. (off) 38 Bay st.Fremantle
Goodman Mrs. T. J. 45 Carr st. Perth
Goodman Rgld. H. Irvine st. Pep. Grove
Goodman T. frmr. Yorkrakine
Goodman Thos. E. 13 Regent st.Leederville
Goodner Jno. frmr. Koolberin
Goodrick Edwn. Wellington st. Northam
Goodridge & Co. est. agts. 61 Market st. Frmtle
Goodridge Mrs. J. G. grcr. 195 Piesse st. Bldr
Goodridge Robt. H. 195 Piesse st. Bldr
Goodridge Wm. (G. & Co.), 22 Holdsworth st. Frmtle
Goodrope Thos. A. Turner st. Kalgoorlie
Goodsell Geo. 4 Finnerty st. Fremantle
Goodvin N. Walter, Murray st. Bicton
Goodvinn A. Yalgoo
Goodwill Chas. W. 49 York st. Bldr
Goodwill Hy. H. Balbey st. Mid. Junct
Goodwin & Harvey, carriers, Mt. Magnet
Goodwin Albt. D. 77 Hanburg st. Kalg
Goodwin Arth.H.(G.& Harvey),Mt.Magnet
Goodwin Edwd. frmr. Eradu
Goodwin Fredk. Anstey rd.West Guildford
Goodwin Jas. Padbury ter. Mid. Junct
Goodwin Jno. York rd. Mid. Junctn
Goodwin Jno. Mertondale

Goodwin Jos. P. Second av. Maylands
Goodwin Wm. A. T. 66 Frmtle. rd.Vic. Pk
Goodwood Race Club, Burswood Island
Goodwood Timber & Tramway Co. Ltd. 73 Maritana st. Kalgoorlie
Gool Mahomet, Killarney st. Lamington Heights
Goold Fredk. J. Eliot st. Bunbury
Goold L. B. solr. 27 Hy. st. Frmtle
Goold Roy R. West rd. W. Guildford
Gooliman Wm. frmr. Yalup Brook
Goolzar Mrs. W. Macdonald st. Kalg
"Goomalling-Dowerin Mail," Fitzgerald st. Northam
Goomalling Farmers' Club, Goomalling
Goomalling Roads Bd. Wongamine
Gooman J. C. Albany
Goon & Co. W. S. banana mchts.136 James st. Perth
Goon Goon, laundry, 274 William st.Perth
Goon John, laundry,224 High st.Fremantle
Goonan Mrs. D. George st. Cottesloe Bch
Goonan Mrs. D. Thompson rd. Claremont
Goonan Jno. repairer, Boorabbin
Gooney Jas. frmr. Quairading
Gooney Thos. frmr. Quairading
Goongarrie Miners' Inst. Goongarrie
Goossens Henri H. Railway st. E.Cottesloe
Gorden Arth. Edjudina
Gorden Robt. gardener, Bibra Lake
Gordin Arth. J. farmer, Beenup
Gordon & Co. grocers, 33 Kimberley st. Leederville
GORDON & GOTCH PROPY. LTD. wholesale newsagents for the World's papers, periodicals & magazines; advertisements received for all inter-state, local & international papers; printing paper, printing machines, ink & type in stock, 21 William st. Perth. Tels. No. 434 & 2961
Gordon & Kewley, tinsmiths, Albany
Gordon Horseshoe Estates Co. Ltd. Bldr
Gordon —, Iolathe st. W. Guildford
Gordon A. Alexander River
Gordon Albt. 61 Pirie st. Boulder
Gordon Alex. Crescent lease, Boulder
Gordon Alex. frmr. Kulinn
Gordon Alexr. frmr. Quairading
Gordon Alfd. Fraser's Range, Norseman
Gordon Alfd. H. 43 King st. Victoria Park
Gordon Arth. 86 Grosvenor rd. N. Perth
Gordon Arth. miner, Edjudina
Gordon Arth. T. M. 136 Glendwr. st.Prth
Gordon C. R. frmr. Goomalling
Gordon Chas. Congdon st. N. Fremantle
Gordon Chas. frmr. Kulinn
Gordon Charles C. farmer, Pingelly
Gordon Chas. W. 13 Campbell st. W.Perth
Gordon Colin. miner, Lake Austin
Gordon Colin M. 19 Dart st. Boulder
Gordon D. Lindsay st. Coolgardie
GordonDavid,fruit gro.Rly. par.Cannington
Gordon David, Broad Arrow rd. Kalg
Gordon David L. 70 Hanbury st. Kalg
Gordon Donald, frmr. Goomalling
Gordon G. strkpr. Comet Vale
Gordon Geo. off Bannister st. Fremantle
Gordon Geo. M. 18 Hyde st. Nth. Perth
Gordon Harold C. Gordon's htl. 276 Murray st. Perth
Gordon Harold R. Evelyn rd. Claremont
Gordon Hy. A. Johnston st.Peppermint Gr
Gordon Hy. H. blksmth. Hannan st. Kalg
Gordon Hugh, frmr. Goomalling
Gordon Hugh J. 36 Rosebery st. Jolimont
Gordon J. E. med. prac. 631 Hay st. & 1 Cliff ter. Perth
Gordon J. R. farmer, Kojonup
Gordon James (G. & Kewley), Albany
Gordon Jas. A. strkpr Sandstone
Gordon Jas. C. Orrong rd. Belmont Pk
Gordon Jas. Hugh (Buchanan & G. Bros.), Hall's Ck
Gordon Jno. Broad Arrow rd. Kalgoorlie
Gordon Jno.mgr.Flora Valley stn.Hall'sCk
Gordon Jno. 70a, Hopkins st. Boulder
Gordon Jno. Lindsay st. Coolgardie
Gordon Jno. 49 Samson st. E. Perth
Gordon Jno. E. Vic. av. N. Frmtle
Gordon Jno. R. clerk, Pt. Hedland
Gordon Jno. H. 52 Kensington st. E.Perth
Gordon Jos. frmr. Kulinn
Gordon M. Wyndham
Gordon Miss A. 62 Rupert st. Subiaco
Gordon Mrs. A. 122 Brown st. E. Perth
Gordon Mrs. C. Hamilton st. Bldr
Gordon Mrs. C. Railway par. Maylands
Gordon Mrs.C.Mary,35Wickham st.E.Perth
Gordon Mrs. Matilda, laundry. Albany
Gordon Mrs. M. Victoria st. Bunbury
Gordon P. C. business mgr. Menzies
Gordon Peter, 84 King st. Plympton
Gordon R. farmer, New Town
Gordon Richd. frmr. Mulikupp
Gordon Robt. 99 Campbell st. Piccadilly
Gordon Robt. Edinborough st. Mt. Haw
Gordon Robt. Frederick st. N. Fremantle
Gordon Robt. gdnr. Bibra Lake
Gordon Roy S. 12 Walker av. Perth
Gordon Saml. G. frmr. Kulinn
Gordon Saml. junr. frmr. Kulinn
Gordon Thos. 30 Clifton st. N. Perth
Gordon Thos. cycl. wks. 322 Wm. st. Prth
Gordon Thos. 141 Forrest st. Fremantle
Gordon Thos. 33 Wickham st. E. Perth
Gordon V. med. pract. Carnarvon
Gordon W. A. (Gordon & Co.), 33 Kimberley st. Leederville
Gordon Walter Robt. (Buchanan & G. Bros.), Hall's Creek
Gordon Wm. B. 27 King st. Plympton
Gordon Wm. M. tch. Jarrhdl. Mill No. 6
Gordon-Hart Hy. hairdrsr. & tobcnst. 826 Hay st. Perth
Gore Albt.E.Thompson rd. Nth. Fremantle
Gore Cecil L. Jarrahdale Mill No. 6
Gore Edwd. P. 77 Forrest st. N. Perth
Gore F. Y. 59 Bennett st. E. Perth
Gore Fnk. J. asst. stn. mstr. Margaret rd. Mid. Junct
Gore Fnk. J. North st. Mid.Junct
Gore Sydney H. Aurelian st. Palmyra
Gorey Frank D. Wildon st. Mid. Junctn
Gorey Jas. E. 8 Cassidy st. Kalg
Gorling August, Marloo stn. Wurarga
Gorman & Co. Ltd. S. div. appar. Broome
Gorman Burleigh, saddler, Sandstone
Gorman C. Albany
Gorman D. S. postmaster, Condon
Gorman Geo. Mornington Mills
Gorman Harold, Albany
Gorman Hugh,grngrcr. Guildford rd.Vic.Pk
Gorman I. Phillip, pstmstr. Gwalia
Gorman Jas. frmr. Goomalling
Gorman Jas. 157 Park st. Subiaco
Gorman Jas. 14 St. Geo. ter. Perth
Gorman Jas. senr. Mt. Barker
Gorman Lawrence, Victoria st. Bunbury
Gorman Matt. J. Fredk. st. Mid. Junct
Gorman Mrs. B. 173 Stirling st. Perth
Gorman Mrs. J. frmr. Wongamine
Gorman Mrs. M. 48 Geo. st. Perth
Gorman Patk. W. frmr. Daudabin
Gorman Roger O. gardener, Jandakot E
Gorman Sydney J. 158 Carr st. Prth
Gorman Thos. rly. ref. rms. W'lgtn.st.Prth

Gorman Thos. 67 Walcott st. N. Perth
Gormon S. Pt. Hedland htl. Pt. Hedland
Gormon Thos. drover, Mt. Sir Samuel
Gorn Jno. Broadway st. Guildford
Gornall David, Egina st. Mt. Hawthorn
Gorrett A. painter, Welshpool
Gorrie & Co. indnt. ags. 21 High st. Fre
Gorrie Alex. (G. & Co.), Victoria av. Claremont
Gorrie A. farmer, Chidlows Well
Gorrie Wm. bdg. ho. Sandstone
Gorringe Thos. painter, 10 Salisbury st. Subiaco
Gosden Chas. 400 Bulwer st. Perth
Gosden Chas. E. 42 John st. N. Perth
Gosden Hy. J. H. 13 Coolgardie st. Prth
Gosh —, frmr. Maddington
Gosnell Estate (Chas. Andrews, mgr.), 551 Hay st. Perth
Gosnell Jas. E. 35 McCourt st. Leederville
Gosnell's Roads Board, Maddington
Gosper Chris. 12 Forbes st. Perth
Gospodnetic Fnk. W. Bldr. lease, Bldr
Goss & Co. I. W. undertakers,34-36 Piesse st. Boulder
Goss & Co. W. E. acetylene engnrs. 891 Hay st. Perth
Goss Alec J. 144 Wittenoom st. Boulder
Goss Cyril R. 10 Park st. Nth. Perth
Goss Geo. A. bird dlr. Perth Markets, Wellington st.; p. r. 18 Clive st. Perth
Goss H. F. com. agt. & auctnr. Meekatharra
Goss Horace, 22 King st. Boulder
Goss I. W. 34 Piesse st. Boulder
Goss Jas. miner, Meekatharra
Goss Jas. wireworker, 163 Murray st. Perth; p. r. Suburban rd. S. Perth
Goss Mrs. Annie, 17 Vincent st. Perth
Goss Mrs. M. A. Kelvin st. Bayswater
Goss Wm. 4 Douro pl. Perth
Gossage Geo. 34 Cardigan ter. Jolimont
Gossage Geo. Marlborough st. Bayswater
Gosse Jas. H. (mgr. Geo. Wills & Co.), 24 Mount st. Perth
Gostelow Geo. T. P.346 Newcastle st.Perth
Gotlieb Mrs. D. drsmkr. 270 Wm. st.Perth
Gother Fredk. 54 Queen st. Fremantle
Gottsch Andolph, farmer, Highbury
Gottsch Wm. farmer, Highbury
Goudy L. Boulder rd. Kalgoorlie
Goudy Robt.81 St.Leonards av. Leederville
Gouge Jas. frmr. Yuna
Gouge Jos. frmr. Northampton
Gouge Jos. Roberts st. Kalg
Gouge Miss C. Balfour st. Kalgoorlie
Gough Danl. Lilla st. Peppermint Grove
Gough Danl. 22 Vivian st. Boulder
Gough Ernest E. Monger st. Vict. Park
Gough Henry, 164 Hopkins st. Boulder
Gough Hy. E. 68 Outram st. Perth
Gough Jas. Comer st. S. Perth
Gough James, Ellam st. Victoria Park
Gough Jas. Milton st. Boulder
Gough Jno. 53 Clancy st. Boulder
Gough Mrs. B. tea rms. Lilla st. Peppermint Gro
Gough Septimus G. F. 74 Olive st. Subiaco
Gough Thos. H. 18 Marian st. Leederville
Gould Bros. frmrs. Mt. Kokeby
Gould Albt. 91 Fitzroy st. Victoria Park
Gould Alexr. Watson st. Bassendean est. W. Guildford
Gould Alfd. 24 Chaffers st. Boulder City
Gould Arth. H. 17 Stanmore st. Subiaco
Gould Benj. Assoc. Nthrn. lease, Bldr
Gould C. timber mercht. Cue
Gould Chas. frmr. Mininu Well
Gould Edwd. junr. Geraldton
Gould Ernest C. C. Ocean rd.Cottesloe Bch
Gould G. carrier, Narrogin
Gould Geo. farmer, Narngulu
Gould H. miner, Brown Hill
Gould Hy. miner, Hill End
Gould J. Armadale
Gould Jno. 128 Parry st. E. Perth
Gould John, storekpr. Mt. Kokeby
Gould Jno. Geraldton
Gould John, Olive st. Guildford
Gould Jno. H. Victoria av. Claremont
Gould Jos. 41 Francis st. Perth
Gould Jos. 40 Moran st. Bldr
Gould Jos. W. farmer, Narngulu
Gould League for the Protection of Birds (Off. of), 935 Hay st. Perth
Gould Mrs. E. De Lisle st. Nth.Fremantle
Gould Mrs. S. Spring Park rd. Mid. Junct
Gould Mrs. S. C. George st. Cottesloe
Gould R. Miners' Arms htl. Nabawah
Gould Regnld. 51 Joel ter. Norwood
Gould Thos. frmr. Goomalling
Gould Thos. 22 Hopkins st. Boulder
Gould Thos. 15 Kirkstall ter. F. Perth
Gould Wm. frmr. Nabawah
Gould Wm. H. 164 Carr st. Perth
Goulden Jas. W. 108 Bourke st. P'dilly
Goulding Thos. H. 192 Cheetham st. Kalg
Gouldson Mrs. M. ldg. ho. 736 Wlngtn. st. Perth
Gouldson R. farmer,Woolundra,Kellerberrin
Goulet Eugene, dyer, 217 Murray st.Perth
Goullet Fredk. J. Central av. Maylands
Gouly Mrs. L.bdg. ho.33 Malcolm st.Perth
Gourlay Alex. off Rly. par. Victoria Pk
Gourley Alex. mkt. gdnr. Riversdale rd. Belmont Park
Gourley David, Riverside rd. Richmond
Gourley Edwn. J. 48 Lewis st. Lamington Heights
Govan Robt. engine drvr. Wagin
Govan Robt. Pammant st. N. Frmtle
Goven Mrs. J. Hay st. Vict. Pk
Gover Hy. Onslow st. Sth. Perth
Gover Mrs. J. A. sec. Children's Protection Soc. & Crèche, 100 Pier st. Perth
Gover Wm. Havelock st. Bldr
Govt. Analyst & Inspr.of Explosives (offices of), Wellington st. Perth
Govt. Buildings, Barrack st. Perth
Govt. Cattle Quarantine Yards, Owen's anchorage, Beaconsfield
Govt. Evening School, James st. Perth
Govt. Experimental Frms. see Agri. Dy
"Government Gazette," Govt. Printing office, Murray st. Perth
Govt. House, St. George's ter. Perth
Government Immigration Office & Information Bureau, Victoria quay, Fremantle
Govt. Intermediate School, James st.Perth
Govt. Isolation Depot, Hunt st. Montana
Govt. Land Agency, Narrogin
Govt. Lithographic Dept. 508 Hay st.Prth
Govt. Offices (Public Works Dept.), St. George's ter. Perth
Government Printing Office, corner Murray & Pier sts. Perth
Govt. Ry. Gen. Stores, Clifton st. N. Fre
Govt. Receiving Depot State, Children's Dept. Barker rd. Subiaco
Government Refrigerating Works, Wellington st. Perth
Government Registry Offices, Cathedral avenue, Perth
Government Savings Bank, Hay st. Perth; Collie st. Fremantle & Hannan st. Kalg

Govt. Septic Tanks, off 58 Trafalgar rd. E. Perth
Govt. Stock Sale Yards, Clifton st. N. Fremantle
Govt. Stores Dept. (G. W. Simpson, storekpr.), Murray st. Perth & Cliff st. Fre
Govt. Tender Board, Murray st. Perth
Govt. Water & Sewerage General Stores, Clifton st. Nth. Fremantle
Govett Geo. metallurgist, Woolgar
Gow Chas. S. Charles st. Bunbury
Gow David O. Raleigh av. Fremantle
Gow Gilbert, 209 Heytesbury rd. Subiaco
Gow Jas. W. Dudley st. Midland Junction
Gowan Staff Capt. Emma J. sec. Sal.Army Rescue Home,57 Lincoln st.Highgate Hl
Gowans Jas. Rhodes st. Kalgoorlie
Gowans R. M. btchr. 103 Hannan st. Kalg
Gowans Robt. Lane st. Boulder
Gowans Robt. M. 70a, Dwyer st. Bldr
Gowans Wltr. 28 Cecil st. Vict. Pk
Gowdie Jas. A. Turner st. Kalg
Gowdie Thomas, Victoria st. Mid.Junction
Gowenlock Geo. A. 8 Howard st. Frmtle
Gower Arth. Duke st. Northam
Gowman Wm. farmer, Pinjarrah
Goy Matthew C. builder & contr. Pennell rd. Claremont
Goyder Alex. W. surveyor & frmr.Corrigin
Goyder Davd. J. sec. Cos. St. Geo. ho. St. Geo. ter. Prth
Goyder David J. (Harold E. Smith & G.), Irvine st. Peppermint Grove
Goyenton Saml. 27 Shearer st.Highgate Hl
Grabbe Chas. miner, Sandstone
Grace Edwd. 125 Cambridge st. Leederville
Grace Hy. E.49 St.Leonards av.Leederville
Grace Jas. farmer, Dangin
Grace Jas. P. 646 Hannan st. Kalgoorlie
Grace Jno. miner, Kookynie
Grace Miss A. 94 Stirling st. Perth
Grace Mrs. Clare, draper, 125 Cambridge st. Leederville
Grace Mrs. S. Forrest st. Cottesloe
Grace Sidney J.tchr.Wellington st.Northm
Grace Sydney J. tchr. Charles st.Northam
Grace Thos. irnmgr. Kellerberrin
Grace W. Burton, Swan st. Guildford
Grace Wm. Boundary rd. Mid. Junct
Gracie Edwd. Moss st. Plympton
Gracie Jno. H. Riversdale rd. Rchmnd
Gracie Oscar, 9 Millen st. Boulder
Grady Jas. 79 King st. Plympton
Grady Jno. off 24 Alexander rd. Fremantle
Grady Thos. A. Aberdare rd. Subiaco
Graeff Jno. 157 Duke st. Plympton
Graff E. gardener, Day Dawn
GraffinMalcolm.Broad Arrow rd.Kalgoorlie
Grafham H. Hugh st. Guildford
Grafham Jas. Terrace rd. Guildford
Grafton Waltr. M. 25 Millen st. Boulder
Graham & Co. fwdg. agts. 41a, Phillimore st. Frmtle
Graham & Felmingham, bootmakers, 139 High st. Fremantle
Graham Alex. L. 53 Sewell st. Plympton
Graham Alfd. 229 Barker rd. Subiaco
Graham Andw. J. Smith st. Mt. Haw
Graham Archd. baker, Bruce Rock
Graham Arthr. W. 172 Newcastle st.Perth
Graham C. A. Kalgan River
Graham Chas. 71 Cheetham st. Kalg
Graham Chas. 197 Piesse st. Boulder
Graham Chas. The Strand, Bayswater
Graham Chas. E. 10 Russell st. Vict. Park
Graham Chas. G. 31 Oxford st. Leederville
Graham Davd. 169 Charles st. Perth
Graham David, miner, Trafalgar
Graham E. Arthur River
Graham Ernst. J.24 Avenue No. 4, N.Prth
Graham F. G. Albany
Graham F. W. Star hotel, Broome
Graham Frank (Storey & Co.),162 William st. Perth
Graham Fraser, farmer, Tambellup
Graham Fredk. Moojebing
Graham Fredk. A. 80 Woolwich st.Leederville
Graham Fredk. A. H. Avon ter.W.Northm
Graham G. frmr. Narrogin
Graham Geo. Boundary st. Kalgoorlie
Graham Geo. miner, Norseman
Graham Geo. miner, Trafalgar
Graham Geo. sec. Miners' Union,Whim Ck
Graham Geo. 56 Wlgtn. st. Perth
Graham Geo.B.59Leviathan st.Bouldr.City
Graham J.D. miner, Sydney st.Brown Hl
GRAHAM J. H. sail, tent, tarpaulin & flag maker,69 Lindsay st.Perth. Tel.857
Graham J. J. store, Brookton
Graham Jas. (G. & Felmingham), 139 High st. Fremantle
Graham Jas. Lake view & Bldr. Junct. lease, Bldr
Graham Jas. miner, Mulline
Graham Jas. 2 North ter. Boulder
Graham Jas. 215 South terr. Fremantle
Graham Jas. J. Worsley
Graham John, Albany
Graham Jno. 84 Blencowe st. Leederville
Graham John, tailor, 80 Barrack st. Perth; p. r. 6 Lyall st. Lamington Heights
Graham Jno. C. Flinders st. Leederville
Graham Jno. C. Forrest st. Victoria Pk
Graham Jno. F. Princess rd. Claremont
Graham John W. camel breeder,Balladonia
Graham L. F. frmr. Katanning
Graham Leslie, assayer Bewick, Moreing & Co. 55 Macdonald st. Kalg
Graham M. guard, Kurrawang
Graham Malcolm D. Sayer st. Mid. Junct
Graham Miss E. tchr. Forrest st. Frmtle
Graham Miss F. A. music teacher, 16 Moran st. Boulder
Graham Mrs. E. Albert st. Claremont
Graham Mrs. E. 30 Amherst st. Fremantle
Graham Mrs. E. 325 Hay st. Sub
Graham Mrs. E. 70a, Roe st. Perth
Graham Mrs.E.C.61 Albany rd.Victoria Pk
Graham Mrs. J. Ardagh av. Kalg
Graham Mrs. L. 142 Forrest st. Fremantle
Graham Mrs. M. grocer, Lane st. Boulder
Graham Mrs. M. grcr. 2 Nth. ter. Boulder
Graham Mrs. S. 168 Newcastle st. Perth
Graham Mrs. S. M. Wlgtn. st. Cot. Bch
Graham Mrs. T. George st. N. Fremantle
Graham Robt. 142 Fitzgerald st. N. Perth
Graham Robt. frmr. Wongan Hills
Graham Robt. Tamar st. Palmyra
Graham Robt. J. Comer st. S. Perth
Graham Robt. J. 13 Rupert st. Subiaco
Graham S. L. farmer, Bridgetown
Graham Saml. L. frmr. Balbarrup
Graham T. C. farmer, Brookton
Graham Thos.45 Fremantle rd. Victoria Pk
Graham Thos. Leonora
Graham Thos. leasehldr. Kurnalpi
Graham Thos. 16 Moran st. Boulder
Graham Thos. missionary, Picton Junction
Graham Thos. E. Hampton st. Northam
Graham Thos. H. Johnston st. Pep. Gro
Graham Thos. H. C. South st.Beaconsfield
Graham W. G. frmr. Kalgan River
Graham W. L. farmer, Narrogin
Graham W. T. frmn. Rds. Bd. Grnbushs
Graham Wm. Boulder rd. Kalgoorlie

Graham Wm. engine driver, Kurramia
Graham Wm. Devon rd. Claremont
Graham Wm. Lord st. W. Guildford
Graham Wm. Shenton av. Guildford
Graham Wm. M. saddler, Boyup Brook
Graham Wm. R. farmer, Brookton
Grahame M. H. mgr. Lion Mill
Grahame Walter R. 30 Mary st. Fremantle
Grainey Mrs. S. 599 Newcastle st. Perth
Grainger Chas. farmer, Highbury
Grainger Geo. mgr. Lower Liveringa Stn. Derby
Grainger Jos. Narrogin
Grainger Mrs. R. 425 Barker rd. Subiaco
Gramkie Mrs. Eliz. 59 Suffolk st. Fremantle
Grand Central Coffee Palace, 379 Wlgtn. st. Perth
Grand U. A. O. D. 24 Royal arc. Perth
Grand U. O. O. F. 399 Wllgtn. st. Perth
Grando Miko, Macdonald st. Kalg
Garney Jno. W. Wlgtn. st. Northam
Grange —, contr. Dumbleyung
Granger W. frmr. Cuballing
Granger Wm. 89 Attfield st. Fremntl
Granland Mrs. V. M. 38 Johnstone st. Bldr
Granlund Johan, 43 Norfolk st. Fremantle

GRANT'S COFFEE PALACE Hindley st. Adelaide S.A.

Good accommodation for the travelling public; first-class meals 9d.; single & double rooms from 2s. per night; handy to station

Grant & Anderson, mng. agts. & accts. Ravensthorpe
Grant A. Denmark
Grant A. E. miner, Trafalgar
Grant Alexr. Gosnells
Grant Alex. miner, Shotts
Grant Alex. Waverley
Grant Alex. J. 117 Raglan rd. Nth. Perth
Grant Alex. R. 466 Hay st. Perth
Grant Andw. Roseberry st. Bayswater
Grant Bruce, 68 Brewer st. E. Perth
Grant Chas. (G.& Anderson), Ravensthorpe
Grant Chas. leaseholder, E. Lynne
Grant Danl. Lord st. West Guildford
Grant David, 68 Brewer st. E. Perth
Grant David, 5 Queensbury st. W. Perth
Grant David A. 9 Kershaw st. Subiaco
Grant David E. grazier, Moonyoonooka
Grant Douglas A. 60 Stirling st. Fremntle
Grant Ewen T. 59 Johnston st. Boulder
Grant G. Denmark
Grant Geo. Kundip
Grant Geo. P. 19 Colin gro. Perth
Grant Haxton, Keane st. Peppermint gro
Grant Hy. 79 Hay st. Perth
Grant Hy. York ter. Cot. Bch
Grant Hy. A. frmr. Wickepin
Grant Hugh, Hamilton st. Boulder
Grant J. per. way, Donnybrook
Grant Jas. Lynch st. Bldr
Grant Jno. Edinborough st. Mt. Haw
Grant Jno. 14 Jno. st. Perth
Grant Jno. 50 Moran st. Boulder
Grant Jno. 8 Parkes st. W. Perth
Grant Jno. Whitlock st. Kalg
Grant Jno. A. 276 Piccadilly st. Piccadilly
Grant Jno. F. stn. mstr. Doodlakine
Grant John G. grazier, Moonyoonooka
Grant Jos. frmr. Mundyong
Grant L. frmr. Wyalcatchem
Grant L. govt. sup. Carnarvon
Grant Louis, frmr. Barragup, Mandurah
Grant Max, Holyoake
Grant Mrs. A. S. Wlgtn. st. Northam
Grant Mrs. D. Keane str. Peppermint Gro
Grant Mrs. E. Inkie Pinkie
Grant Mrs. F. L. ldg. ho. 135 Stirling st. Perth
Grant R. Oroya Links mine, Brown Hill
Grant Rose, mine mgr. Waverley
Grant Thomas, 116 Marmion st. Fremantle
Grant Thos. G. const. 53 Samson st. Beaconsfield
Grant Walter, High st. Fremantle
Grant Waltr. Suburban rd. S. Perth
Grant Walter M. K. graz. Moonyoonooka
Grant Walter McK. grazier, Newmarracarra
Grant Wm. 33 Dart st. Bldr
Grant Wm. Hester
Grant Wm. 28 Johnston st. Bldr
Grant Wm. Lynch st. s. Bldr
Grant Wm. miner, Shotts
Granville & Co. advtg. agts. (off) 771 Hay st. Perth
Granville Eustace (G. & Co.), 3 Twickenham rd. Victoria Park
Granville Ivan J. C. Marlborough st. Bayswater
Grasby Wm. C. journalist, Turton st. Guildford
Grassby Fredk. H. 36 Norfolk st. Frmtle
Gratle Hy. C. Hampton st. Northam
Gratton Thos. frmr. Goomalling
Gratwick Mrs. E. M. 179 Lincoln st. Highgate Hill
Graupner C. boundary rider, Yandanooke

GRAVE & DWYER MOTOR CO. LTD. Largest garage in the State. Sole agents for Ford cars; all parts stocked; sole agents for Ferro stationary & marine engines; accessories stocked; all makes of cars repaired, 918 Hay st. Perth. Tels. 582 & 1789

Grave Fredk. (C. G. & Dwyer), 114 Lincoln st. Highgate Hill
Grave Mrs. M. 35 Milligan st. Perth
Grave W. G. baker, Peel ter. Northam
Gravely Howard H. fruit grwr. Mulikupp
Graves & Co. H. carriers, 213 Murray st. Perth & Phillimore st. Fremantle
Graves W. R. Waverley
Gray & Co. (Hy.), storekeepers, Geraldton
Gray A. F. Boorara
Gray A. F. mgr. Southern Cross G. Mine, Bulong
Gray A. T. Boorara
Gray Albt fettler, Brown Hill
Gray Alex. H. Lilburn rd. N. Fremntl
Gray Andw. Boundary rd. Mid. Junction
Gray Angus, carrier, Port Hedland
Gray Arth. H. Wellington st. Bunbury
Gray Arthur T. 86 Oliver st. Subiaco
Gray C. miner, Trafalgar
Gray David, 139 Carr st. Prth

Gray Davd. carrier, Ora Banda
Gray David, York htl. York
Gray Edmund, Mundaring Weir
Gray Edwd. frmr. E. Yorkrakine
Gray Edwd. laborer, Mundaring
Gray Edwd. 45 Lake st. Perth
Gray Edw. farmer, Greenough
Gray Ernst. R. Lindsay st. Coolgardie
Gray F. B. Gillimanning
Gray Fredk. clk. of crts. Broome
Gray Fredk. 89 Lawler st. Subiaco
Gray Fredk. J. contr. 963 Hay st. Perth
Gray Fredk. J. Freemason's htl. 74 South ter. Fremantle
Gray Fredk. M. Turner st. Kalgoorlie
Gray Geo. Coronation st. N. Prth
Gray Geo. frmr. Buckinghams
Gray Geo. farmer, Muja
Gray Geo. tchr. Hoffmans Hill
Gray Geo. F. 50 Cheetham st. Kalg
Gray Geo. J. Varden st. Piccadilly
Gray H. G. fruitr. Greenbushes
Gray H.J. med. prct.23 Ftzgld. st. N.Prth
Gray Harry, Eileen st. Cottesloe Beach
Gray Harry, shift boss, Whim Ck
Gray Hy. D. frmr. Dumbleyung
Gray Hy. S. Oxford st. Mt. Haw
Gray Hy. S. F. Kathleen av. Maylands
Gray J. B. frmr. Aldinga
Gray J. E. acct. & auct. Bridgetown
Gray Jas. 4 Knebworth av. Highgate Hill
Gray Jas. 190 Park st. Subiaco
Gray James, Hubert st. Guildford
Gray Jas. J. bldr. Boyup Brook
Gray Jno. 50 Bay st. Fremantle
Gray Jno. 114 Chelmsford rd. N. Perth
Gray Jno. contr. Arthur River
Gray Jno. Darkan
Gray Jno. Pennant st. N. Perth
Gray Jno. S. O. 136 Havelock st. Perth
Gray Jno. W. 29 Shenton st. N. Perth
Gray Leonard, Albany
Gray Luke, frmr. Roslyn Farm
Gray Maitland, frmr. Roslyn Farm
Gray Miss E. drpr. Vict. av. Nth. Fre
Gray Miss E. matron Prth. Hosp. Murray st. Perth
Gray Mrs.A.E.42 Lit. Howard st.Fremntle
Gray Mrs. Belle, 88 Newcastle st. Perth
Gray Mrs. E. 93 Aberdeen st. Perth
Gray Mrs. E. Fairlight st. Cottesloe Beach
Gray Mrs. E. 22 Simpson st. Perth
Gray Mrs. E. A. Alice rd. Claremont
Gray Mrs. Harriet, Silas st. Plympton
Gray Mrs. J. 348 Hay st. Kalgoorlie
Gray Mrs. J. M. 56 Moran st. Boulder
Gray Mrs. M. grcr. 266 Albany rd.Vict.Pk
Gray Nat. mgr. Baggage Agcy. 301 W'lgtn. st. Pth
Gray Peter T. pstryck. Claremont cres. Claremont
Gray R. pst. mstrss. Bulong
Gray Richd. Beach st. Fremantle
Gray Richd. fuel mcht.Stirling st.Northam
Gray Richd. Lawson, 69 Lawler st. Subiaco
Gray Robt. fruit grwr. Wooroloo
Gray Robt. 3 Park gro. Perth
Gray Saml. Swanbourne st. Frmtle
Gray T. miner, Trafalgar
Gray Rev. Thos. (Pres.), Yealering
Gray W. Carbine
Gray Wm. ganger, Mt. Barker
Gray Wm. leaseholder, E. Lynne
Gray Rev. Wm. (Pres.),7 Ruby st.Ldrvlle
Gray Wm. 40 Randell st. Perth
Gray Wm. H. (corporal), Govt. rd. S. Guildford
Gray Wm. H. 14 North ter. Boulder
Gray Wm. M. 67 Outram st. Perth
Gray Wm. T. 136 Havelock st. Perth
Grayden Peter, 133 Hamburg st.Kalgoorlie
Graydon Geo. blacksmith, Wyndham
Grayson Chas. Robert st. Bayswater
Grayson Wm. frmr. Torbay Junct
Grealis Thos. Armadale
Greaney Bros. dairy, Plumer st
Greaney Jerem. (G. Bros.), Osborne Park
Greaney Michl. (G. Bros.), Osborne Park
Greasley Chas.sawyer,Jarrahdale Mill No.6
Greasley Chas. H. 28 Thomas st. Chesterfld
Greason Davd. Irwin
Greason Machiel, Irwin
Great Bldr. No. 1 Ltd. Lennonville
Great Boulder Prop. G. M. Co. (Kalgoorlie) (R. Hamilton, attor.), Bldr. Block
Great Boulder Perseverance G. M. Co. Ltd. Boulder; office, Maritana st. Kalg
Great Carbine G. M. Linden
Great Eastern Tin Mining Co. Ltd. 51 St. George's ter. Perth
Great E. D. G. Mine, Errols Find
Great Fingal Cons. Ltd. Day Dawn

GREAT FINGALL HOTEL (Mrs. Fred Lawsen, proprietress), Day Dawn. See advt. Day Dawn

Great Ophir Gold Corpn. (n. l.); reg. off. 44 St. Geo. ter. Perth
Great Saddle G. M. Errols Find
Great Southern Farmers' Co-op. Soc. Pin

GREAT SOUTHERN FLOUR MILLS LTD. (Stanley Connor, manager), Narrogin. See advt. Flour Mills

"GREAT SOUTHERN LEADER" (Hughes & Warne, proprs.), published weekly at Narrogin. See advt

Great Southern Meat Supply Co.butchers, Beverley & York
Great Southern Past. & Agric. Soc. Katanning

GREATER PERTH MOTOR PARCELS EXPRESS CO. LTD. (C. W. Pearn, mgr.), cr. Beaufort & Bulwer sts. Perth; & at Fremantle; general bulk carriers Perth & Fremantle twice daily, Midland Junction & Metropolitan area; goods forwarded to any address. Tel. 2917 Cent

Greathead Geo. H. 48 Kimberley st. Leederville
Greatonex Mrs.tea rms.(Lower) King River
Greatorex Rev.Theophilus (C.E.),Pinjarrah
Greatrex Ernst. Albany
Greaves Albt. E. 6 Axon st. Subiaco
Greaves Fred, carrier, 49 Fre. rd. Vic. Pk
Greaves Richd. caretkr. schl. Roe st.Perth
Greaves Saml. C. 22 Parry st. E. Perth
Greaves Walter C. 97 York st. Subiaco
Greaves Wm. J. herbalist, Margaret rd. Mid. Junct
Greay Alfd. D. farmer, Markigin
Greay Andrew, farmer, Markigin
Greay Jas. frmr. Grasslands rd. Pingelly
Greay Michael S. Flinders st. Leederville
Greay Saml. J. farmer, Markigin
Greay Stephen P. farmer, Grasslands rd. Pingelly
Greay Thos.mail receiver & farmer, Grasslands road, Pingelly
Greay Wm. G. farmer, Woodanilling
Greayer Chas. W. 51 Bedford av. Subiaco

Greece Consulate (H. P. Downing, vice-consul), 39 St. George's ter. Perth
Greedy William J. blacksmith, Toodyay
Greely Mrs. Ellen,63 Loftus st.Leederville
Green Bros. storekeepers, Day Dawn
Green Bros. store, Yowergabbie Yalgoo
Green & Co. est. agts.87 Maritana st.Kalg
Green & Co. Frank, mchts. Geraldton
Green Hills Roads Board, Green Hills
Green & Nelmes, cycle & motor mechs. 240 Hannan st. Kalg
Green & Son, blacksmiths, Gosnells
Green's Chambers, 747 Hay st. Perth
Green A. 89 St. George's ter. Perth
Green A. C'wealth Public Service inspr. 101, p. r. 89, St. George's ter. Perth
Green A. E. frmr. Yorkrakine
Green A. J. contr. Kellerberrin
Green A. W. contr. Pinjarrah
Green A. W. V. teacher, Three Springs
Green Albt. E., M.L.A. 84 Hare st. Picc
Green Albt. E. Waverley
Green Albt. V. Victoria st. S. Prth
Green Alfd. J. drymn. Grgry. st. Nrthm
Green Allan H. Lakeside
Green Arth. Briggs st. W. Guildford
Green Arth.const.71Harold st.Highgate Hl
Green Arth. North st. Vic. Pk
Green Arth. orchard mgr. Nabawah
Green Arthur E. miner, Broad Arrow
Green Arth. J. frmr. Korrelocking
Green Arthr. P. 65 Adelaide st. Fremantle
Green Arth. S. dist. mgr. L'pool & London, 87 Maritana st. Kalgoorlie; p. r. Coolgardie rd. Somerville
Green B. G. carrier & contr. Katanning
Green C. farmer, Wagin
Green C. frmr. Wyalcatchem
Green C. J. Narrogin
Green Chas. engine driver, Norseman
Green Chas. E. photgphr. 135 William st.; p. r. 74 Railway par. W. Perth
Green Chas. E. St. Leonard's st. Cottesloe Beach
Green Chas. H. Elliot rd. Claremont
Green Chris. tobacconist, Bulong
Green Clement V. 16 Bennett st. E. Perth
Green D. M. farmer, Wagin
Green Danl. Amherst rd. Mid. Junct
Green Danl. Kundip
Green Douglas, Geraldton htl. Geraldton
Green E. frmr. Balbarrup
Green E. frmr. Wyalcatchem
Green E. L. ppr. "News," 473 Hay st. Subiaco
Green Edwd. 396 Bulwer st. Perth
Green Edwd. charcoal contr. Millbrook, King River
Green Edward, farmer, Cunderdin
Green Edwd. 13 James st. Frmtle
Green Edw. A. Walcott st. Mt. Lawley
Green Edwd. H. 17 Cowle st. Perth
Green Edwin, frmr. Yorkrakine
Green Ernst. E. Lionel st. Kalg
Green F. frmr. Dandarragan
Green F. Nallan
Green F. H. carptr. Pinjarrah
Green Francis W. frmr. Kirk's Rock
Green Frank (G. & Co.), Geraldton
Green Frank, 83 Lord st. Perth
Green Fredk. Eighth av. Maylands
Green Fredk. Sussex st. Bayswater
Green Fredk. livery stables. Toodyay
Green G. H. est. agt. Maddington
Green G. H. farmer, Albany
Green G. H. sheep frmr. Narrikup
Green Geo. Boulder Nth. Ext. Boulder
Green Geo. engr. Youanme
Green George, farmer, Broomehill
Green Geo. Rose st. Bunbury
Green Geo. 22 Windsor st. E. Prth
Green Geo. F. frmr. Doodlakine
Green Geo. Fred. rly. emp. Marble Bar
Green Geo. H. Bronte st. Subiaco
Green H. G. farmer, Cunderdin
Green H. M. carp. Carnarvon
Green Harold L. George st. Maylands
Green Hy. L. Egan st. Kalg
Green Herbt. stn. overseer, Fortescue
Green Herbt. J. farmer, Dangin
Green Herbt. J. frmr. Duebelling
Green Herbt. J. Shaw st. Coolgardie
Green James, Albany
Green Jas. 58 Cheetham st. Kalg
Green Jas. prospector, Davyhurst
Green Jas. I. fence contr. Thunderlarra
Green Jas. J. fencing contr. Yowergabbie
Green Jasper W. (A. Davies & Co.), 30 Collie st. Frmtle
Green Jesse, Monger st. Vic. Park
Green John, Denmark
Green Jno. frmr. Katanning
Green Jno. 208 Mary st. Fremantle
Green John, Railway htl. Menzies
Green Jno. sec. Miners' Union, Marvel Loch
Green John, Seventh avenue, Maylands
Green Jno. F. 73 James st. Perth
Green Jno. W. 240 Attfield st.Beaconsfield
Green Rev. Jos. (Meth.), Ord st. Perth
Green Jos. A. (mgr. Com. Tailoring Co.), 27 Barker rd. Sub
Green K. fruit grower, Pinjarrah
Green Levi, farmer, Pinjarrah
Green Levi, fruit grower, Cannington
Green Levi, hardware, 491 Wllgtn. st.Prth
Green M. tailor, 289 Hannan st. Kalg
Green Mark (G. & Son), Gosnells
Green Michl.J.baker,off 246Bulwer st.Prth
Green Miss E. store, 10 Adelde. ter. Prth
Green Miss S. J. 27 Ord st. Perth
Green Mrs. costmr. Albany
Green Mrs. A. Boundary rd. Mid. Junctn
Green Mrs. A. frmr. Armadale
Green Mrs. Charlotte, 17 Henry st.Subiaco
Green Mrs. E. 58 Hay st. Subiaco
Green Mrs. E. 16 Moir st. Perth
Green Mrs. E. 251 Newcastle st. Perth
Green Mrs. E. Pearse st. Cottesloe Beach
Green Mrs. E. Stephen st. Fremantle
Green Mrs. F. E. senr. 16 Bennett st. E. Perth
Green Mrs. G. 91 Townshend rd. Subiaco
Green Mrs. H. Bourke st. Bayswater
Green Mrs. J. 11 Ruby st. N. Prth
Green Mrs. J. J. 57 Havelock st. Perth
Green Mrs. John, Albany
Green Mrs. Julia, 5 Duke st. Perth
Green Mrs. L. Swan st. N. Fremantle
Green Mrs. M. A. Denmark
Green Mrs. M. A. Hugh st. Guildford
Green Oracle S. Victoria htl. Geraldton
Green Patk. Star of E. htl. Gabanintha
Green Patk. Geo. (Connolly & G.),Maninga Marley
Green Patk. J., J.P. frmr. Landscape
Green Percy C. frmr. Korrelocking
Green Phillip I. Dublin st. Mt. Haw
Green R. E. (G. Bros.), Day Dawn
Green R. G. san. contr. Mandurah
Green Reuben, fruit grower, Pinjarrah
Green Richd. farmer, Mundijong
Green Richd. fencer, Paynesville
Green Robt. J. 55 Victoria st. Prth
Green S. frmr. Carmamah

Green Saml. agt. Sun Insur. Off. 87 Maritana st. Kalg.; p. r. 71 Hare st. Picc
Green Saml. Jarrahdale Mill No. 6
Green Samuel, farmer, Dandarragan
Green Solomon, 65 Ward st. Piccadilly
Green Thos. Albany
Green Thos. Inkie-Pinkie
Green Thos. 252 Subiaco rd. Subiaco
Green Thos.J.contr.219 Townshend rd.Sub
Green Thos. J. 101 Stone st. Perth
Green W. farmer, Dandarragan
Green W. ganger, Pinjarrah
Green W. stn. owner, Rklnds. Field's Fnd
Green Wltr. rly. emplr. Albany
Green Wltr. J. frmr. Korrelocking
Green Walter W. (Grasslands), Forrest Hl
Green Wm. Boundary rd. Mid. Junct
Green Wm. 11 Bramall st. E. Prth
Green Wm. carptr. Albany
Green Wm. farmer, Cunderdin
Green Wm. 173 Newcastle st. Perth
Green Wm. tributor, Higginsville
Green Wm. F. farmer, Gosnells
Green Wm. H. 98 Duke st. Perth
Green Wm. H. 99 Lewis st. Lamington
Green Wm. J. frmr. Wagin
Green Wm. J. 83 Millen st. Boulder
Greenacre George J. fettler, Pinjarrah
Greenall Miss A. 148 Barker rd. Subiaco
Greenalsh Mrs. K. Burnside st. Bayswater
Greenard W. F. inspr. mines, Menzies
Greenaway Isaac, miner, Lake Darlot
Greenberg Harry, 85 Lindsay st. Perth
Greenberg Hy. cabt. mkr.82 James st.Prth
Greenbushes Development Co. Ltd. (reg. off.), 81 St. George's ter. Perth
Greenbushes Hospital (E. R. Robinson, sec.), Greenbushes
Greenbushes Roads Board, Greenbushes
Greenbushes Tin Development Ltd. Greenbushes (G. W. A. Cross, sec. Kalgoorlie)
Greenbushes Tinfields Ltd.; reg. off. 47 St. George's ter. Perth
Greenbushes Tin Mining & Water Supply Co. Ltd. 293 St. George's ter. Perth
Greene Bros. & Welsh, Talga Talga stn. Bamboo Creek & Marble Bar
Greene Arth. J. farmer, Newcastle rd. Mid Swan
Greene Dennis J. Boulder rd. Kalgoorlie
Greene Fred (G.Bros.& Welsh),Marble Bar
Greene Fredk. H. (G. Bros. & Welsh), Bamboo Ck
Greene Harry(G.Bros.& Welsh),Marble Bar
Greene Henry E. (Greene Bros. & Welsh), Bamboo Creek
Greene J.F.mgr.Talga Talga stn.Mrble.Bar
Greene Lambert R. Swan st. N. Frmtle
Greene Mary, missionary, Broome
Greene Miss A. bdg. hse. Southern Cross
Greene Mrs. E. President st. Kalgoorlie
Greene Mrs. S. J. 149 Newcastle st. Perth
Greene Tennyson, Ivanhoe G. Corptn.Ltd. Boulder
Greenfinch Ppy. G. M. Sthrn. Cross
Greenhalgh Edwd. Lyall st. Sub
Greenhalgh Jas. 22 John st. Perth
Greenhalgh Jno. 196 Royal st. E. Perth
Greenhill Geo. F. ch. inspr. of hlth.Murray st. Prth
Greenhill Saml. 186 Wittenoom st. Bldr
Greenhill Thos. 86 Wittenoom st. Bldr
Greenhills G. M. Linden
Greenhouse Ernst. carrier, 30 Carnac st. Frmtle
Greening Ernst. G.18 Cecil st.Highgate Hl
Greening Herbt. A. 18 Cecil st. Highgate Hill
Greening Mrs. Rebecca M. 18 Cecil st. Highgate Hill
Greenmount Chas. V. Wlgtn. st. Bunbury
Greenmount Quarrying Co. Ltd. 62 St. George's ter. Perth & Mid. Junct
Greenmount Roads Board, Lion Mill
Greenough Miss M. 200 Royal st. E. Perth
Greenough Roads Board, Greenough
Greenshields Wm. T. Central av. Maylands
Greenvale Stn. (Aborigines Reserve), Fitzroy Crossing
Greenway G. W. news agt. Collie
Greenway Geo. J. Keane st. Pep. Grove
Greenway Mrs. M. E. Rly. par.Queen's Pk
Greenwell Mrs. M. W., W. A. Lic. Vict. Emp. Office, 140 Wm. st. Prth
Greenwell Thos. farmer, Yalup Brook
Greenwell Wm. G. actg. sec. W. A. Trotting Assoc. 49 St. Geo. ter. Prth
Greenwood Bros. farmers, Southern Brook
Greenwood A. S. postal asst. Beverley
Greenwood Albt. First av. Claremont
Greenwood Alb. J. 127 Chlmsfd. rd.N.Prth
Greenwood Fredk. W. Meka
Greenwood Geo. West rd. Bassendean est. W. Guildford
Greenwood Geo. N. (G. Bros.), Southern Brook
Greenwood Harold,992Wellington st.Perth
Greenwood J. Clifton st. Bunbury
Greenwood Jno. H. frmr. Balbarrup
Greenwood Jno. H 348 Hay st. Subiaco
Greenwood Jno. S. 153 Edward st.E.Perth
Greenwood Jos. H. undertkr. 28 Burt st. Boulder
Greenwood Michl. Guy (G. Bros.), Southern Brook
Greenwood Mrs. A. 9 Seddon st. Subiaco
Greenwood Mrs. E. Albany
Greenwood Mrs. K.Thompson rd.N.Frmtle
Greenwood Mrs. O. Chidlow st. Northam
Greenwood Mrs. S. millnr. Albany
Greenwood R. compositor, Albany
Greenwood Saml.J.27 Rosebery st.Jolimont
Greenwood Waltr.Preston Point rd.Rhmnd
Greep Thos. A. W. A. lease, Wmstn
Greep Wm. A. W. A. lease, Wmstn
Greep Wm. junr.Hiden Secret lease,Wmstn
Greer & Bell, Mindinooka stn. Condon
Greer Ferguson & Co. com. agts. Collie
Greer David, tea & coffee mcht. 45 Melbourne rd. Perth
Greer B. S. (G. Ferguson & Co.), Collie
Greer G. C. frmr. Doodlakine
Greer J. Norseman
Greer J. E. (G. & Bell), Condon
Greer H. W. Wilson st. Kalg
Greer Mathew, Plumer st. Williamstown
Greer Melville, 74 Blencowe st. Leederville
Greer Nicholas, Plumer st. W'stown
Greer Phibbs, 134 Hopkins st. Bldr
Greer Thos. 114 Townshend rd. Subiaco
Greer Wm. Pirie st. Boulder
Greet Hy.(mgr.Burtons Quarry),Parkervlle
Greet Mrs. L. confr. 38 George st.Plymptn
Greet Philip, storekpr. Popanyinning
Greet Simeon, senr. bootmaker,Parkerville
Greet Simeon T. junr. Parkerville
Greeve John F. C. baker & confr. Albany
Greey Mrs. C. 42 Richmond st. L'dvlle
Gregg Business Schl. (Richd. C. Bone, princ.), 181 Hannan st. Kalg
Gregg Alex. Wood st. Fremantle
Gregg Alfd. J. 100 Sewell st. Plympton
Gregg Edwd. gardener, Kalamunda
Gregg John, Kalamunda
Gregg Richd. gardener, Kalamunda
Gregg Richd. A. Market st. Guildford

Gregg Saml. H. Harper st. Mid. Junction
Gregg Wm. frmr. Dalwallinu
Gregor A. frmr. Wyalcatchem
Gregory & Co. pearlers, Broome
Gregory A. C. wharfinger, Broome
Gregory Arth. 133 Wittenoom st. Bldr
Gregory C. J. farm mgr. Tammin
Gregory C. J. grcr. Northampton
Gregory Chas. frmr. Wyola
Gregory Chas. Racecourse rd. Kalg
Gregory D. btchr. Armadale
Gregory Ernst.106 Wittenoom st.Piccadlly
Gregory F. A. elect. regr. Fitzgerald st. Northam
Gregory F. C. (G. & Co.), Broome
Gregory Francis, Macdonald st. Coolgardie
Gregory Geo. carrier, Collie
Gregory Geo. C. (mgr. Duncan Preston & Co.), 38 Mouatt st. Fremantle
Gregory Geo. C. Keane st.Peppermint Gro
Gregory Geo. H. 329 Hay st. Kalgoorlie
Gregory Geo.S.203 Fitzgerald st.Nth.Perth
Gregory Henry, farmer, Karrijine
Gregory Jas. frmr. Wyola
Gregory Jas. F. Solomon st. Cottesloe Bch
Gregory Jno. miner, Jourdie Hills
Gregory Jno. C. Burn st. Northam
Gregory Jos. L. King Wm. st. Bayswater
Gregory Mrs. A. drpr. Bldr. Block, Bldr
Gregory Thos. miner, Greenbushes
Gregory Thos. miner, Widgumooltha
Gregory Wm. 39 Bourke st. Leederville
Gregory Wm. N. 52 Bourke st. Leederville
Gregson Ernest,West Boulder lease,Bouldr
Gregson Jno. 88 Duke st. Prth
Gregson Jno. W. bootmkr. 132 Rly. par. Leederville
Gregson Rev. W. Witt (C. E.), Ferguson av. Maylands
Gregson Wm. H. 158 Glyde st. Plympton
Gregson Wm. O. 230 York st. Subiaco
GREIF CHARLES, barrister & solicitor, commissioner for affidavits, Selbourne chambers, Howard st. Perth (Tel. 204); p. r. McCourt st. W. Leederville. Tel. 2955
Greif Philip, mnfg. jeweller, 53a, Market st. Frmtle
Greif Saml. 16 McCourt st. Leederville
"GREIG," court, naval & military tailors, 661 Central Hay st. Perth. See advt. "Tailors" in Trades Section
Greig Ernst. Lane st. Boulder
Greig Francis W. 4 Mary st. N. Perth
Greig Herbt. fruitr. 406 Wm. st. Perth
Greig Horace A.108Lincoln st.Highgate Hl
Greig Jas. teamster, Nullagine
Greig James A. farmer, Williams
Greig Jos. 62 Moran st. Boulder
Greig Mrs. F. ref. rooms, James st. Perth
Greig Mrs. M.O.37 Colombo st.Victoria Pk
Greig Oliver A. 15 Outram st. Perth
Greig Thos. Norwood rd. Belmont Pk
Greive Mrs. H. confr. 112 Fitzgerald st. Perth
Greives Mrs. Mundaring
Grenfell Geo. H. 27 York st. Boulder
Grenfell Harold H. 63 Coghlan st. Subiaco
Grenfell N. miner, Goongarrie
Grenfell Thos. P. George st. Kalg
Grenfell Wm. prospector, Goongarrie
Grennan Mrs. M. 295 James st. Prth
Grenike Wm. A. ppr. Htl. Metropole, 654 Hay st. Pth
Grenville John, 73 Chatsworth rd. Highgate Hill
Grenville W. butcher, Menzies
Grenvold Harry, Eighth aven. Maylands
Gretton Wm. J. 135 Richardson st.Boulder
Grenville Harry O. caterer, 45 St. Geo. ter. Prth
Greville Robert W. chemist, Geraldton
Grey Andw. 47a, Davis st. Bldr
Grey Archie, Northampton
Grey Ernest, Northampton
Grey Geo. Clayton st. Mid. Junction
Grey J. Northampton
Grey Jno. Northampton
Grey Jno. rly. foreman, Geraldton
Grey Maitland, farmer, Nabawah
Grey Mrs. Meekatharra
Grey Mrs. A. 55 Forrest st. Bldr
Grey Mrs. E. 66 Ord st. Frmtle
Grey Mrs. J. Keane st. Cottlesloe Bch
Grey Mrs. J. 78 Rly. par. Leederville
Grey Mrs. W. livery stbls. & store, Cue
Grey Richd. Northampton
Grey Robt. 107 Clancy st. Bldr
Grey Thos. frmr. Cunderdin
Grey Thomas, Harvest rd. N. Fremantle
Gribble & Son, J. motor garage, Cue
Gribble Chas. H. frmr. Jebberding
Gribble H. S. Pingelly
Gribble James, accountant, Albany
Gribble Jas. W. 33 Barlee st. Highgate Hl
Gribble Marcus E. 93 Parry st. E. Perth
Gribble Mrs. E. W. V. 1034 Wlgtn. st.Pth
Gribble Robt. J. Ewart st.Midland Junctn
Gribble Robt. M. Forrest Hill
Gribble Waltr. H. Woolgar
Grieg Jas. De Lisle st. N. Fremantle
Griem Edwd. Morrison st. Bayswater
Grier Waltr. A. Lane st. Bldr
Grierson Jno. Bulong rd. Kalg
Griesbach Horst, 102 Clancy st. Boulder
Griese Hy. 659 Murray st. Prth
Grieve Bros. plumbers, Kanowna
Grieve & Piper, cust. & forw. agts. 23 Phillimore st. Fremantle & 53 St. Geo. ter. Perth
Grieve Alex. Murray st. Bayswater
Grieve Andrew (G. Bros.), Kanowna
Grieve Andw. B. Vict. av. Claremont
Grieve E. E. Leonora
Grieve Geo. 19 Olive st. Subiaco
Grieve Geo. C. & T. grcrs. Marrinup
Grieve H. 221 St. Geo. ter. Prth
Grieve Jas. H. (Pingelly Leader). Pingelly
Grieve Jno. B. (G. & Piper), Thompson rd. Claremont
Grieve Mrs. L. F. Cue
Grieve Mrs. M. J. bdg. ho. Wlgtn. st. Northam
Grieve R. B. mgr. Nat. Bk. Wagin
Grieve Thos. Kalgoorlie st. Mt. Hawthorn
Grieve Wm. Thos. butcher, Cue
Grieves J. farmer & butcher, Harvey
Griffan Mrs. C. Forrest st. Cottesloe
Griffen Bernard C. Clarke st. Sth.Bunbury
Griffen Jno. miner, Lake Darlot
Griffen Miss K. 221 Royal st. E. Prth
Griffen Miss M. 184 Brown st. E. Perth
Griffen Thos. J. frmr. Northampton
Griffin A. farmer, Nabawah
Griffin Arthur, store, Bardoc
Griffin Cath. A. refr. rms. Forrest st. Peppermint Gro
Griffin Danl. F. Crawford rd. Bayswater
Griffin Francis T. 56a, Clancy st. Boulder
Griffin Fredk. M. storekpr. 52 St.Leonards av. Leederville
Griffin Geo. bookkpr. Wooramel
Griffin Geo. D. plmbr. Railway ter. Maylands; p. r. Bayswater rd. Bayswater

Griffin H. P. Albany
Griffin J. 13 Kensington st. E. Prth
Griffin Jno. F. Ferguson st. Bayswater
Griffin Jno. Toodyay
Griffin Jno. W. farmer, Yuna
Griffin Jos. C. 202 Royal st. E. Perth
Griffin Miss I. tea rms. Swansbourne ter. Cottesloe
Griffin Miss M. drsmkr. 66 Wm. st. Prth
Griffin Mrs. A. Meekatharra
Griffin Mrs.A.M.bdg.hse.1052 Hay st.Prth
Griffin Mrs. E. C. Hotel Fremantle, 18 High st. Fremantle
Griffin Mrs. J. Toodyay
Griffin Mrs. J. 122 Rose st. Subiaco
Griffin Mrs. M. 141 Parry st. E. Perth
Griffin R. H. telegraphist, Eucla
Griffin Thos. 296 Piccadilly st. P'dilly
Griffin Thos. J. miner, Jourdie Hills
Griffin W. O. T. clerk, Broome
Griffin Wm. Geraldton
Griffin Wm. Mary st. Nedlands Pk
Griffin Wm. J. 85 Glyde st. Plympton
Griffith A. R. frmr. Balbarrup
Griffith E. A. com. agt. Collie
Griffith E. com. agent, Sandstone
Griffith Geo. frmr. Balbarrup
Griffith Geo. farmer, Wagin
Griffith Ivor, 9 York st. Boulder
Griffith Wm. miner, Collie
Griffiths Benj. farmer, Wagin
Griffiths C. Geraldton
Griffiths Clifford, 36 Woolwick st. L'dvlle
Griffiths Crispus R. fruit grower,Donnybrk
Griffiths D. farmer & bldr. Moora
Griffiths D. D. mine electrn. Bldr
Griffiths Edwn. J. Forrest st. Vict. Park
Griffiths Frank, frmr. Wagin
Griffiths Fredk. frmr. Jaloran
Griffiths G. asst. forest ranger,Donnybrook
Griffiths G. fruit grwr. Chidlows Well
Griffiths Geo. 158 Addis st. Piccadilly
Griffiths Geo. 5 Hope st. Beaconsfld
Griffiths Geo. Lanami, Halls Ck
Griffiths Geo. F. forest ranger, Noggerup
Griffiths Geo. H. drprs'. asst. Geraldton
Griffiths Geo. H. poultry farmer,Welshpool
Griffiths Geo. M. 136 Barker rd. Subiaco
Griffiths H. sec. Agric. Soc. Kellerberrin
Griffiths Harold R. frmr. Wagin
Griffiths Harry A. Frank st. Kalgoorlie
Griffiths Harry A.149 Richardson st.Bouldr
Griffiths J. sec. W. A. Socialist Party, 54 Royal arcade, Prth
Griffith J. T. confr. 511 Beaufort st. Highgate Hill
Griffiths Jas. basket mkr. Rhodes st. Kalg
Griffiths Jas. frmr. Marrinup
Griffiths Jas. J. 204 Charles st. Perth
Griffiths Jno. 81 Chaffers st. Bldr
Griffiths Jno. (G. & Wright), painter & decrtr. Barnfield rd. Claremont
Griffiths Jno. farmer, Narrikup
Griffiths Jno. Federal htl. Spencer st. S. Bunbury
Griffiths Jos. contr. Derby
Griffiths Jos. Matheson rd. Belmont Park
Griffiths L. in chg. Fire Stn. Mason st. Cot. Bch
Griffiths Louis, Johnston st.PeppermintGro
Griffiths Michl. Forrest av. Bunbury
Griffiths Miss C. ldg. hse.253 Hay st.Prth
Griffiths Mrs. dining rms. Meekatharra
Griffiths Mrs. A. 519 Newcastle st. Perth
Griffiths Mrs. D. Nicholson st. Leederville
Griffiths Mrs. H. 179 Egan st. Kalg
Griffiths Mrs. J. frmr. Round Hill
Griffiths Mrs. S. Albany
Griffiths Mrs. L. Johnston st. Boulder
Griffiths Obadiah, 120 Moran st. Boulder
Griffiths R. mine owner, Norseman
Griffiths Rees, 56 Millen st. Boulder
Griffiths Richd. 56 Cheetham st.Kalgoorlie
Griffiths Rowland, miner, Mulline
Griffiths S. town clerk, Kanowna
Griffiths S. J. Kellerberrin
Griffiths Saml. 100 Hare st. Piccadilly
Griffiths Thos. agent, Ravensthorpe
Griffiths Thos. Burlington htl. Victoria st. Bunbury
Griffiths Thos. frmr. Korrelocking
Griffiths Thos. leaseholder, Yarri
Griffiths Thos. E. 12 Nth. ter. Boulder
Griffiths Thos. G. Geraldton
Griffiths Thos. W. Stafford st. Mid. Junct
Griffiths W. J. miner, Mulline
Griffiths Wm. 35 Alma st. Fremantle
Griffiths Wm. A. Napier st. Claremont
Griffiths Wm. P. saddler, East Kirrup
Grigg Albt. 120 Hampton rd. Fremantle
Grigg Albt. E. 75 Clancy st. Boulder
Grigg Albt. G. Thirty Mile
Grigg Geo. E. Crawley est. Nedlands Pk
Grigg Geo. E. 32 Milligan st. Perth
Grigg Geo. E. cch. bldr. 441 Murray st.Pth
Grigg Hy. 162 Tower st. Leederville
Grigg Jas. H. mgr. Nth. End mine, Austral st. Kalg
Grigg Wm. 15 Raglan rd. N. Perth
Grigg Wm. H. Thirty Mile
Griggs Clifford, Kitchener rd. Mullingar
Griggs W. J. C. clthr. 96 Hannan st. Kalg
Griggs Wm. J. Olive st. Guildford
Grigo Chas. F. 664 Hannan st. Kalg
Grigo Mrs. M. 32 Trafalgar rd. E. Perth
Grigsby W. G. Mt. Kokeby
Grigsby Wm. porter, Geraldton
Grigson Alfd. farmer, Burges' Siding
Grigson Dennis, frmr. Burges' Siding
Grigson J. grazier,Hill River,Dandarragan
Grigson Percy, frmr. Burges' Siding
Grigson Wm. farmer, Burges' Siding
Grill Fredk. 20 Roy st. Highgate Hill
Grill Jas. 266 Subiaco rd. Subiaco
Grimbly T. O. tea mch. Edgr. st. Kalg
Grime Mrs. F. 96 Smith st. Highgate Hill
Grimes Benj. 186 South ter. Fremantle
Grimes Rev. Chas. H. D., M.A. (Eng.), princ. St. John's Theological College, 204 St. George's ter. Perth
Grimes J. music teacher, Leonora
Grimes Mrs. T. 8 Forrest st. Subiaco
Grimes W. frmr. Wickepin
Grimes Wm. Bay rd. N. Frmtle
Grimish B. tailor, Geraldton
Grimley Geo. F. 14 Hy. st. Sub
Grimley Jno. S. 8 McEwan st. Leederville
Grimm Ernest B. 57 Samson st. E. Perth
Grimm Ernst. C. 128 Hensman st. Sub
Grimshaw Alfd. A. wood dlr. Balfour st. Kalgoorlie
Grimwood Chas. bldr. 512 Beaufort st. Highgate Hill
Grimshaw H. Geraldton
Grimshaw Jno. Geraldton
Grimshaw Mrs. C. 48 James st. Fremantle
Grimwood A. Belmont
Grimwood Arth. H. cycle agt. Collie
Grimwood C. H. (G.& Co.),pearler,Broome
Grimwood Chas. A. contr. Guildford rd. Bayswater
Grimwood Mrs. E. M. 85 Olive st. Subiaco
Grimwood Saml. senr. Guildford rd. Belmont Park
Grimwood Saml. E. jnr. (Saw & G.), 105 St. Geo. ter. Perth

DIMOND BROS., IMPORTERS AND . . Tel. 1853. PHOTO ENLARGERS,
Baird's Arcade, PERTH; and 26, Smith St., Highgate Hill; & at ADELAIDE, South Australia.

Grindley Jas. Ida st. W. Guildford
Grindrod Wm. Russell av. N. Perth
Grindwood Albt. Eliz. st. N. Perth
Grinham R. Gosnells
Grinsted Hy. 159 Wellington st. Perth
Grisante Ricado, off 4 Ellen st. Fremantle
Grist Chas. Peninsular rd. Maylands
Grist Saml. frmr. Nabawah
Grist Wm. Beverley
Groat Alex. G. baker, 103 Charles st. Mt. Hawthorn
Grocke Albt. J. 130 Rose st. Subiaco
Groessler Henry, plumber, Geraldton
Groessler Henry, jun. Geraldton
Groessler Wm. Geraldton
Groffier Mrs. tchr. Narngulu
Grogan Alb. T. tchr. Bernard st. Clrmnt
Grogan Jno. Railway ter. W. Guildford
Grogan Rev. Jno. D. (Eng.), Nannup
Grogan Mrs. R. store, Rly. ter. W. Glfd
Grogan Wm. R. 24 Grosvenor rd. N. Perth
Gromann Mrs. R. 169 Thomas st. Subiaco
Grondal Jno. frmr. Muja
Grono Alfd. Marmion st. Cottesloe
Gronow J. V. frmr. Cunderdin
Gronow Mrs. M. A. 71 Joel terr. Norwood
Groom Alex. E. 85 Royal st. E. Prth
Groom Arthr. frmr. Wagin
Groom Frank S. 42 Walton rd. Vict. Pk
Groom Hector, 61 Chester st. Chesterfield
Groom Henry B. Riley rd. Claremont
Groom Jno. H. Lord st. W. Guildford
Groom Mrs. S. tchr. music, 42 Walton rd. Vic. Pk
Groom Wltr. R. munic. elec. engr. Salvado rd.; p. r. 382 Rokeby rd. Subiaco
Groome Frank, ganger, Welshpool
Grose Bros. hatters, 105 Hannan st. Kalg. & 87 High st. Frmtle
Grose Albt. 118 Macdonald st. Kalg
Grose Bertie, contr. Richmond st. Leederville
Grose Chas. miner, Lennonville
Grose Chas. & W. mine owners, Mt. Magnet
Grose Geo. Fitzgerald st. Northam
Grose Harold, Alexander rd. Richmond
Grose Henry H. 219 Vivian st. Boulder
Grose J. (G. Bros.), Mann st. Cottesloe
Grose Jno. hairdrsr. Broomehill
Grose Jno. mine owner, Lennonville
Grose Jno. T. 34 Thomas st. Chesterfield
Grose Mrs. A. Peninsula rd. Maylands
Grose Mrs. C. 36a, Clancy st. Bldr
Grose Mrs. E. 47 McCourt st. L'dvlle
Grose Richd. contr. 32 William st. Ldrville
Grose Thos. Keane st. Peppermint Grove
Grose Wm. hatter, 658 Hay st. Perth
Grose Wm. miner, Davyhurst
Groser Rev. Canon Charles E., B.D. (C.E.), Beverley
Groser Rev. F. S. (Eng.), Williams
Groser Rev. G. (Eng.), Mingenew
Groser H. W. frmr. Beverley
Grosse Chas. 11 Loretto st. Subiaco
Grosse Fredk. J. 20 Rowlands st. Subiaco
Grosser Fredk. St. btchr. 81 Geo. st. Plymtn
Grosser Gottleib, 119 King st. Plympton
Grosser Jos. baker, Whim Ck
Grosser Wm. H. Silas st. Plympton
Grossman Frnk. W. frmr. Yelbeni
Grossman Harry H. 27 Troode st. W. Prth
Grossman Lewis W. Cyril st. W. Guildfrd
Grossman Mrs. L. A. M. Yelbeni
Grossman Wm. L. 308 Hay st. Kalgoorlie
Grossmann Moses, 3 Rathay st. Vict. Park
Grosvenor Frank, Canning rd. Bicton
Grosvenor Hospital (Nurse H. H. Arundale), South str. Beaconsfield
Groszmann Mrs. R. Rockton rd. Claremnt
Groth Bros. carptrs. 481 Hay st. Subiaco
Groth Hy. A. Scott st. Leederville
Groth Jacob, Charles st. Mt. Hawthorn
Groth Ludwig J. (G. Bros.), 18 Lawler st. Sub
Grounds Tom, Lapsley rd. Claremont
Groundwater Harold, Wood st. Osborne
Grout William, farmer, Cuballing
Grove Francis, 89 West par. E. Prth
Grove Geo. T. 122 Richardson st. Boulder
Grove Lieut. H. tchr. riding, 974 Hay st. Perth
Grove Jas. 30 Windsor st. E. Perth
Grove Wm. 74 Robinson av. Perth
Glover Albt. Fitzgerald st. Northam
Grover Clarence, frmr. Dinninup
Grover Clarence, grazier, Denninup Vale
Grover Elizabeth, nurse, Broome
Grover Geo. A. frmr. Beverley
Grover Jas. W. 21 Rose st. Subiaco
Grover John, farmer, Bridgetown
Grover Jno. grazier, Denninup Vale
Grover Jno. graz. Dinninup
Grover M. M. Broome
Grover Mrs. bdg. hse. Gnowangerup
Grover Mrs. B. M. Katanning
Grover Walter, farmer, Upper Ferguson
Grover William, farmer, Katanning
Grover William D. farmer, Katanning
Groves A. frmr. Wyalcatchem
Groves Alan, shop asst. Gnowangerup
Groves Arthr. A. frmr. Tambellup
Groves Chas. Victoria st. Mid. Junction
Groves Fredk. farmer, New Norcia
Groves Geo. frmr. Waddington
Groves Henry M. farmer, Wokalup
Groves Hy. M. 88 Dwyer st. Boulder
Groves James, 42 Finnerty str. Fremantle
Groves John, 34 East st. Plympton
Groves Jno. farmer, New Norcia
Groves Jno. Fern st. Claremont
Groves Mrs. E. No. 1 Bdr. lse. Fmstn. rd. Bldr
Groves Robt. 32 East st. Plympton
Groves Thos. frmr. Waddington
Groves Thos. E. 14 George st. Plympton
Groves Thos. E. 25 Teddington rd. Vict. Pk
Groves Thos. M. frmr. Waddington
Groves Waltr. P. Farnley st. Mt. Lawley
Grow Chas. miner, Trafalgar
Growcott Geo. Golden Horseshoe lease, Bldr
Growden Frank H. const. Whim Creek
Growden Fredk. farmer, Nangeenan
Growden Hambly M. farmer, Baandee
Growden Wm. frmr. Baandee
Growden Wm. farmer, Nangeenan
Growse F. E. (mgr. J. V. Ferguson), 111 St. George's ter. Perth
Growse Fredk. E. Olive st. Guildford
Grubb Wltr. R. Tenth av. Maylands
Gruenert F. R. pearler, Broome
Gruer Alex. mill foreman, Marrinup
Gruer David J. customs & forwdg. agent, 32 Cliff st. Fremantle; p. r. Canning rd. Plympton
Grummet Adolph C. 9 Kerr st. L'dvlle
Grumpelt Hugo, frmr. Balbarrup
Grundmann Emil, bldr. 32 Smyth rd. Subiaco

GRUNDY & CO. auctioneers, stock, station & general com. agents, Moora. See advt
Grundy & Co. J. R. tailors,99 Wm.st.Prth
Grundy A. fmr. Nangeenan
Grundy Edwn. estate agt. 624 Hay st.Prth
Grundy Francis H. Vic. av. N. Frmtle
Grundy Geo. farmer, Pinjarrah
Grundy J. R. (G. & Co.), 99 Wm. st.Perth
Grundy John H. 139 Stirling st. Perth
Grundy Sydney, 46 Campbell st. Piccadilly
Grundy W. R. farmer, Narrogin
Grundy Wm. H. 6 Weld av. Perth
Grundy Wm. S. 102 Jersey st. Jolimont
Grut C. F. de Jersey (Black, Blatchford & Grut), 39 Lewis st. Lamington Heights
Grylls Edwd. V. store asst. Quairading
Grylls J. Denmark
Grylls Mrs. S. 156 Palmerston st. Perth
Grylls Thos. engr. Whim Creek
Guard J. R. postal inspr. Geraldton
Guard Jno. 79 Lord st. Perth

GUARDIAN ASSURANCE CO. LTD. (Fire & Accident) (estab. A. D. 1821, London); subscribed capital, £2,000,000; total assets exceed £6,500,000 (Tel. 1363) (L. St. John Kennedy, branch mgr.), 72 St. George's ter. Perth; & at 27 High st. Fremantle & Hannan st. Kalgoorlie

Gubgub Harry, drpr. 319 Wllgtn. st.Perth
Gubgub J. fruitr. & cordial mfr. Collie
Gubgub Mrs. H. drsmk. 37 Cntrl. arc. Pth
Gubler Chas. foreman, Mullalyup
Gude Alfd. 180 Burt st. Boulder
Gude Harold T. 99 Chelmsford rd. N.Prth
Gudgeon Jno. 111 Park st. Subiaco
Gudgeon Reuben, 2 Wm. st. Leederville
Guegan Jno. 38 Collie st. Fremantle
Guegan Jno. 42 Hickory st. Chesterfield
Guegan Jno. E. 5 Nairn st. Frmtle
Guelpa Mattw. frm. mgr. Wongan Hills
Guelpfi Frank, off North Beach rd. Osborne Pk
Guerin Michl. 36 North terrace, Boulder
Guest Arnold, Smeed ter. Bayswater
Guest Edwd. J. Symmons st. Bunbury
Guest Horace F. E. 34 Surbiton rd.Vic.Pk
Guest Jos. sen. engnr. Mornington Mlls
Guest Mrs. M. F. drpr. 34 Sth. ter. Fre
Gugeri Anthony D. Palmerston st. Cot.Bch
Gugeri Francis J. bookseller, 1284 Hay st. Prth
Gugeri Miss M. Menzies
Gugeri Peter A., J.P. Victoria st.Guildford
Guggish Andw. W. Bldr. lease, Bldr
Guhl Mrs. A. 49 Good st. E. Perth
Guiatt Wm. hrblst. 343 Wlngtn. st. Prth
Guibert Jos. engine driver, Yarri
Guide Giovana, gdnr. King Edwd. rd. Osborne Pk
Guidera Patk. J. President st. Kalgoorlie
Guidera Thos. A. 9 Yilgarn st.Beaconsfield
Guidic Jno. 32 Oroya st. Bldr
Guildford Bee Co. 185 William st. Perth & Queen's rd. S. Guildford
Guildford Cemetery (New), Gooseberry Hill rd. S. Guildford
Guildford Council Chbrs. James st.Gldfrd
Guildford Court House, Swan st.Guildford
Guildfd. Fire Brig. Stn. Meadw. st. Gldfd
Guildford Mechanics' Inst. Meadow st
Guildford Police Stn. Swan st. Guildford
Guildford Pound, Helena st. Guildford
Guile Reubin Jno. frmr. Warooma
Guilfoyle Jno. 190 Goderich st. E. Prth
Guilfoyle Jno. T. 139 Parry st. E. Perth
Guilfoyle Michl. 44 Grosvenor rd. N. Perth
Guilfoyle Mrs. E. Seventh av. Maylands
Guilfoyle Mrs. M.835 Wellington st.Perth
Guilfoyle Philip A. Rly. rd. Subiaco
Guille Wm. 121 Hare st. Piccadilly
Guiman Edwd. pig frmr. Rockingham rd. Coogee
Guiney Wm. 16 Parker st. N. Perth
Gull A. C. farmer, Serpentine
Gull H. Fraser's Range stn. Norseman
Gull Harold E. trainer, Guildford rd. Belmont Pk
Gull Herbt. E. B., J.P. Swan st. Guildford
Gull Lawson, frmr. Serpentine
Gull Wm. farmer, Serpentine
Gullan & Co. bakers, 14 Stone st. Perth
Gullan Hy. M. Gilbert st. Bayswater
Gullan Jas. newsagt. Mundaring
Gullan Jno. (G. & Co.), 49 Kgstn. av. Pth
Gulley Fredk. J. frmr. Katanning
Gulley Fredk. P. chemist, 146 Railway par. Leederville
Gulley Geo. 13 Johnston st. Bldr
Gulley Jno. H. 82 Barker rd. Subiaco
Gulley Richd. J. frmr. Katanning
Gulliver Edgar M. 55 Gloster st. Subiaco
Gulliver Mrs. F. L. 13 Ftzgld. st. N. Pth
Gullock Jas. W. Bldr. lease, Bldr
Gully Robt. frmr. Jebberding
Gulson Luke, 139 Vincent st. Leederville
Gulvin & Honeysett, mkt. gdnrs. Spearwd
Gulvin Alfd. (G. & Honeysett), Spearwood
Gumberley Chas. miner, Ida H
Gumbleton W. H. land agt. 53 St. George's ter.; p. r. 274 Hay st. Perth
Gumley Hy. off Vict. st. Kalg
Gummow Jas. H. Wesley st. B'field
Gummow Jos. Lionel st. Kalg
Gummow Richd. E. Kenny st.CottesloeBch
Gummow Wm. miner, Gwalia
Gummow Wm. H. prod. mcht. Salvado rd. Sub
Gummow Wm. J. President st. Kalg
Gunderson Chas. J. assayer, Meekatharra
Gundill & Co. Ltd. butchers, York rd. Midland Junction
Gundill H. btchr. Kurrawang
Gundill Jno. F. George rd. Claremont
Gundill Miss M. dressmkr. 140 Rokeby rd. Subiaco
Gundill Theodore, butchr. 170 Railway par. Leederville
Gundisch Mrs. K. 144 Lake st. Perth
Gundry Fredk. J. 87 King st. Boulder
Gundry Harry P. Lane st. Bldr
Gundry Miss V. dining rms. 18 Burt st.; p. r. 12 Moran st. Boulder
Gundry Mrs. M. J.dng. rms. Bldr. rd.Kalg
Gundry Mrs. M. J. 12 Moran st. Bldr
Gundry Saml. miner, Ida H
Gundry Victor A. 141 Forrest st. Bldr
Gunerinson Gus, poultry fmr. Glen Iris
Gunn W. & E. dam sinkers, Katanning
Gunn — (Loughlin & G.), York
Gunn C. M. 165 Chas. st. Prth
Gunn Danl. Quarry st. Coolgardie
Gunn G. drprs'. asst. Geraldton
Gunn Hy. (Loughlin & G.), York
Gunn Isaac, 11 Arthur st. W. Perth
Gunn Jas. R. 94 Alma rd. N. Prth
Gunn Mrs. J. 7 Claisebrook rd. E. Perth
Gunn Richd. T. Bldr. Junct. lease, Bldr
Gunn Rupert G. Griver st. Cottesloe
Gunn W. farmer, Bridgetown
Gunn Wm. Boulder Jnctn. lease, Boulder
Gunnaway C. S. frmr. Wagin
Gunnell Wm. dyer, 217 Hannan st. Kalgoorlie; p. r. Lyall st.Lamington Hghts
Gunner H. Geraldtn
Gunner Sydney G. 204 Colin st. Perth

Gunner Wm. H. 185 Royal st. E. Prth
Gunning Rev. F. W. (Eng.), Moora
Gunning Geo. frmr. Kilga
Gunning Josh. P. 16 Keightley rd. Subiaco
Gunning Mrs. M. 157 Wellington st. Perth
Gunnyon Jas. W. 38 Hampton rd. Fremntl
Gunson Geo. M. 90 Wittenoom st. E. Prth
Gunson Jno. C. 165 Holland st. Fremantle
Gunson Matthew, 189 High st. Frmtle
Gunst Mrs. S. Carey st. Bunbury
Gunst Saml. butcher, Barrabupp
Gunter Chas. J. butcher, Katanning
Gunter Thos. 40 Dugan st. Kalgoorlie
Gunter Thos. H. 274 Oxford st. Leedervlle
Gunter W. G. frmr. Katanning
Gunter Wm. butchers' asst. Katanning
Gunther Geo. mine mgr. Marvel Loch
Gunther Herman G. frmr. Gnowangerup
Gunther J. F. W. frmr. Gnowangerup
Gunther Mrs. L. M. 60 View st. N. Perth
Gunthorp Wm. Louis st. Claremont
Gunyatt Fredk. W. Boulder lease, Boulder
Gunzburg Bros. wine mchts. 602 Hay st. Perth
Gunzburg Isaac (G. Bros.), 419 William st. Perth
Gunzburg Jos. (G. Bros.), 602 Hay st.Prth
Guppy G. frmr. Harvey
Guppy Geo. E. asst. stn. mstr. Maylands
Guppy Wltr. Francis st. Sth. Bunbury
Guppy Wm. F., J.P. saddler, James st.; p. r. Victoria st. Guildford
Gurdon E. S. med. pract. & res. magis. Derby
Gurling Hy. G. asst. stn. mstr. Johnston st. Bldr
Gurner Alfd. V. est. agt. Windsor st. Leederville
Gurner Arthur (Maughan & G.), 72 Lyall st. Lamington Heights
Gurney Wm. York rd. Northam
Gurney Wm. J. Alfred rd. N. frmtle
Gurr Fredk. L. 45 Churchill av. Subiaco
Gurr Mrs. D. bkr. Fitzgerald st. Northam
Gurr R. B. miner, Leonora
Gurr Thos. H. frmr. Korrelocking
Gurran Jno.F. 73 Lyall st. Lamington
Guscott Richd. saddler, Geraldton
Gustafson August E. farmer, Quindalup
Gustafson Jno. tchr. Hamilton Rd
Gustavus Martin Hainault, Lease, Bldr
Guthrie A. farmer, Newlands
Guthrie Alexr.32Kingston rd. VictoriaPark
Guthrie David, tobccnst. & fcy. gds. 722 Hay st. Perth; p. r. 471 Newcastle st
Guthrie Edwd. Charles st. Mt. Hawthorn
Guthrie Edwd. Wannaroo rd. Osborne Pk
Guthrie G. selector, Hines Hill
Guthrie Geo. 9 Lane st. Kalg
Guthrie Harry, contr. 1325 Hay st. Perth
Guthrie Jas. teamster, Newlands
Guthrie Jas. Alex. First av. Claremont
Guthrie Saml. 102 Claisebrook st. E.Perth
Guthrie Saml. engnr. Mundaring Weir
Guthrie Wemyss M. acct. Lancefield, Beria
Guthrie Wm. J. Hay st. Claremont
Gutman & Dyer, store, Capel
Gutman Ferdinand (G. & Dyer), Bunbury
Gutmann A. W. Barrack st. Perth
Guy Albt. E. Federal rd. Kalgoorlie
Guy Chas. 113 Woolwich st. Leederville
Guy Fredk. W. 88 Hopkins st. Boulder
Guy Frank, North st. Midland Junction
Guy Frank E. junr. Sayer st. Mid. Junct
Guy Geo. R. (sec. A. O. F.), Hamilton st. Bldr
Guy Harry, 85 Russell st. Vict. Pk
Guy Jas. T. prod. mcht. 90, p. r. 88, Heytesbury rd. Subiaco
Guy Jno. H. Trafalgar
Guy Jos. W. Diver st. Claremont
Guy Miss E. L. restaurant, Norseman
Guy Mrs. M. A.Freemasons' htl.Norseman
Guy Phillip, off John st. N. Frmtle
Guyatt Francis J. 79 Davis st. Bldr
Guyatt Fredk. bdg. hse.W.Bldr.lease,Bldr
Guyer W. frm. Armadale
Gwalia Central G. Mine, Leonora
Gwalia Consolidated Ltd. Macdonald st. Kalgoorlie
Gwalia Consol. Extended Gold Mines, Wiluna; reg. off. 151 Hannan st. Kalg
Gwilliam Thos. farmer, Green Hills
Gwyn W. J. saddler, 311 Hannan st. Kalg
Gwynne E. E. sec. Rds. Bd. Woodanilling
Gwynne Frank, 11 Forrest st. Subiaco
Gwynne Lewis H. 33 Ventnor av. Perth
Gwynne Mrs. M. 86 Jersey st. Jolimont
Gwynne S. P. farmer, Woodanilling
GWYNNE V. H. auctioneer, customs, shipping & general commission agent, Broome. See advt
Gwyther Edwd. McK. 87 Olive st. Sub
Gwyther Thos. Varden st. Piccadilly
Gynn J. M. cordial mfr. 131a, Burt st. Boulder; p. r. Wittenoom st
Gynn Miss F. 89 Victoria rd. Fremantle
Gynn Wm. G. 608 Hannan st. Kalgoorlie
Haack Ludwig H. Central av. Claremont
Haack Ludwig H. E. fmr. Wongan Hills
Haacke Adolph G. 22 Johnston st. Bldr
Haacke Adolph G. Lane st. Boulder
Haagensen Julius, 24 Maskie st. Vict. Pk
Haagensen Julius B. bootmkr. 526 Hay st. Perth
Haasy Gustavus, 46 Chester st.Chesterfield
Habel Chas. saddler, Collie
Haberley Arth. E. Rosser st. Cott
Habgood R. H. Peak Hill
Hack Chas. C. grazier, Dinninup
Hack Chas. S. frmr. Bridgetown
Hack M. sec. Murchison Roads Bd.Murgoo
Hack M. S. fmr. Bridgetown
Hack Nyora S. grazier, Dinninup
Hack Percy B. mgr. Murgoo stn. Murgoo
Hack Ralph S. 75 Shenton st. N. Perth
Hacket Jno. frmr. Arrino
Hackett Alfd.J.stnr.264 Newcastle st.Prth
Hackett C. Lowden
Hackett Edwd. bootmkr. & storekpr. Greenough
Hackett Jas. per. way, Nokaning
Hackett Hon. Sir Jno. Winthrop, J.P., K.B., M.L.C. 248 St. George's ter. Perth
Hackett Jno. (mgr. Couche, Calder & Co.), Burt st. Fremantle
Hackett Jno. F. Geraldton
Hackett Jos. 192 Duke st. Plympton
Hackett Mark, fmr. Nabawah
Hackett Matthw. ganger, Pinder
Hackett Mert, farmer, Mt. Erin Siding
Hackett Mrs. F. Seventh av. Maylands
Hackett Mrs. M. postmistress, Gingin
Hackett Mrs. Mary, dressmaker, York
Hackett Mrs. Phœbe, Geraldton
Hackett Owen T. Shenton rd. Claremont
Hackfath Mrs. E. 4 Short st. Ldrvlle
Hackfath Wm. H. Viveash rd. Mid. Junct
Hackford Miss E. W. music tchr. Ocean rd. Cottesloe Beach
Hackford Mrs. N. storekpr. Helen st. Mid. Junct
Hackford Wm. J. Ocean rd. Cottesloe Bch
Hackshaw Hy. F. Wells st. Mid. Junct

Hackworthy C. W. acct. Broome
Hadcroft Baxter, Boundary rd. Mid. Jctn
Hadden Alfd. B. mfrs'. agent, 35 Barrack st. Prth
Hadden Arth. Cassidy hill, Wmstown
Haddleton Arth. farmer, Moojebing
Haddleton C. Katanning
Haddleton Job, frmr. Katanning
Haddleton Job, farmer, Moojebing
Haddleton Mrs. farmer, Moojebing
Haddleton Mrs. A. Katanning
Haddleton Thomas, farmer, Katanning
Haddleton Thomas H. farmer, Katanning
Haddleton Wm. farmer, Moojebing
Haddock Peter D. frmr. N. Morawa
Haddon Jas. W. Keane st. Cott. Bch
Haddow Mrs. E. Morgan st. Montana
Haddrill A. Swan
Haddrill Andw. Taylor st. Northam
Haddrill Chas. Amherst rd. Mid. Junction
Haddrill Chas. fmr. Swan
Haddrill Jas. farmer, Swan
Haddrill Mrs. T. Swan
Haddrill Wm. Swan
Haddy Geo. shop asst. Katanning
Haddy Steven, sec. Agric. Soc. Geraldton
Hadfield H. dairy, Leonora
Hadfield H. farmer, Kellerberrin
Hadgecock Thos. Bridgetown
Hadlet Jos. F. Cuballing
Hadley Chas. W. insp. of schls. 244 Piccadilly st. Pic
Hadley F. A. surgeon, 133 St.Geo.ter.Prth
Hadley Robt. 166 Lake st. Perth
Hadley Sydney, Busselton
Hadley Syd. Sunday Isl. Mission, Derby
Hadley Wm. laborer, Busselton
Hadley Wm. Lochee st. Cottesloe Beach
Hadley Wm. R. Vict. av. N. Fre
HADLEY'S ORIENT HOTEL (H. Hadley, proprietor), Murray st. Hobart. The leading family & commercial hotel of Tasmania
Hadlow Arthur, baker, Mt. Kokeby
Hadlow Chas. Wittenoom st. Piccadilly
Hadlow E. J. com. agt. Dangin
Hadlow Fredk. L. B. Jackson st. N. Fre
Hadlow Isaac C. Jolimont ter. Jolimont
Hadlow J. C. farmer, Busselton
Hadlow Miss M. store, Donnybrook
Hadow A. E. carptr. Bridgetown
Haeft Julius, 193 Vivian st. Boulder
Haendal G. A. Albany
Haese C. J. apiarist, Mt. Barker
Haffner Louis (Jenner & H.), Geraldton
Haffner Mrs. L. frmr. Mullewa
Hagan Dennis M. Edinburgh st. Mt. Haw
Hagan Patk. Bulbey st. Mid. Junction
Hagan Robt. 34 Loftus st. Perth
Hagan Robt. J. 7 Simpson st. Perth
Hagar Mrs. B. stnr. 129a, Piesse st. Bouldr
Hagart Wm. H. bootmkr. Bayley st. Coolg
Hagarty Jno. timekpr. Gt. Bldr. Perseverance G. M. Co. Ltd. Bldr
Hagarty Mrs. H. 122 Moran st. Boulder
Hagarty W. fmr. Wyalcatchem
Hagboom Augustus, fmr. Ucarty
Hager Rudolph T. 75 Moore st. Perth
Hagerty Jas. J. Bernard st. Claremont
Hagerty Jno. J. fmr. Quairading
Hagg Arth. Albany
Hagg Hy. laborer, Albany
Hagg Mrs. E. Albany
Hagger Edwd. C. 34 Wickham st. E.Perth
Haggerty Bros. farmers, Kojonup
Haggerty —, farmer, Yerapin
Haggerty Arth. W.Spencer st.Sth.Bunbury
Haggett Saml. Nannine
Hagley Thos. 46 Wellington st. Perth
Haglund Albt. The Crescent, Boulder
Hagman Wm. selector, Newlands
Hague E. H. 6 Buller st. Kalg
Hague Edwd. H. (mgr. G. & R. Wills), 48 Collins st. P'dilly
Hague Harold W. Marmion st. Cottesloe
Hague Mrs. M. Gerrard st. Vict. Park
Hague Vict. A. Bunbury
Hahn & Co. L. est. ags. 60 Sth. ter. Fre
Hahn Ernst. V. G. 134 Vivian st. Bldr
Hahn F. A. agt. Scottish Union & Nat. Ins. Co. Ruby st. N. Prth
Hahn Leopold F.grngrcr.28 Dwyer st.Bldr
Hahn Ludwig, 10 Lit. Howard st. Frmtle
Hahn Sidmond P. W. carrier, 23 Dwyer st. Bldr
Hahnel Chas. B. Turner st. Kalgoorlie
Hahnel Paul, farmer, Pootenup, Cranbrook
Haig Alexr. C. 103 Mueller rd. Subiaco
Haig Jas. Planet st. Vict. Park
Haigh Albert W. 10 Florence st. Perth
Haigh Alex. stn. mstr. Morrell st.Northam
Haigh Chas. W. miner, Nullagine
Haigh Ernest, 146 Edward st. E. Perth
Haigh Wm. St. Kilda rd. Belmont Pk
Haile Thos. H. mkt. gdnr. Whim Creek
Hailstone Edwin, 324 Mandurah rd. Beaconsfield
Haime Chas. W. 13 Ethel st. N. Perth
HAINES & CO. O. L. (Octavius Lionel Haines & Chas. A. Wylie), accountants &c. Weld chambers, 44 St. George's terrace, Perth. See advert
Haines Albt. H. 59 Armagh st. Vic. Pk
Haines Albt. Richd. 199 King st. Bldr
Haines Alfd. Davies rd. Claremont
Haines Arthr. G. (H. & Co.), Suburban rd. S. Perth
Haines Arth. L. Lord st. W. Gldfd
Haines Chas. W. electn.Picton st.Bunbury
Haines E. A. clerk, Bridgetown
Haines E. E. pearler, Broome
Haines Ernest, Irwin
Haines Fred H. frmr. Yealering
Haines Geo. cab propr.Anstey rd.Claremnt
Haines Gilford, fmr. Three Springs
Haines Harry, Osborne Park htl. Main st. Osborne Pk
HAINES JOHN, accountant, auditor, estate & insurance agent, 81 High st. Fremantle; p. r. 52 Ord st. See advt. Fremantle
Haines Mrs. & Miss, Girton college, High street; p. r. 25 Mary st. Fremantle
Haines Octavius L. (O. L. Haines & Co. p.r.," WiltonLodge,"Broome st.Cottesloe
Haines Oliver C. miner, Norseman
Haines W. J. farmer, Burracoppin
Haines Walter, 48 Forrest av. E. Perth
Haines Wm. West rd. W. Gldfd
Haines Wm. G. fmr. Dangin
Haines Wm. H. fitter, Yarloop
Hainge Bros. frmrs. Hamel
Hainge Arth. frmr. Waroona
Hainge Harry F. frmr. Waroona
Hainge Herbt. frmr. Waroona
Haining Rev. Arthr. T. (Eng.),18 Surbiton rd. Vict. Park
Haining Harold R. Chidlow st. Northam
Haining J. Point Malcolm
Haining L. J. Hampton st. Northam
Hainsworth Jos. Bayley st. Coolgardie
Hair Jas. auctnr. & land agt. Waroona
Hair Jno. 266 South ter. Fre
Hair Robt. Lees, 68 Subiaco rd. Subiaco
Hair Thos. L. 28 Salvado row, E. Prth

Hair Staff Sergt.-Major Wltr. M. Avenue No. 4, N. Prth
Haire J. Denmark
Haistings Mrs. R. Rocky Bay, Nth.Frmtle
Halam Jno. farmer, Aldinga
Halbert J. Menzies
Halbert Jas. com. agt. Cunderdin
Halbert Jno. P. 149 Joel ter. Norwood
Halbert Miss M. drssmkr. Cunderdin
Halbert Thos. J. agent, Meckering
Halberts Albt. Kundip
Halbett H. R. & S. A. frmrs. Northamptn
Halden H. Kojonup
Hale Albt. caretkr. 65 Hannan st. Kalg
Hale Chas. fruit grower, Maida Vle
Hale Edwd. frmr. Dinninup
Hale Frank C. 248 Bulwer st. Prth
Hale G. J. York st. S. Perth
Hale Gilbert J. Cannington
HALE HARRY (Northmore & Hale), 10 Palace court, St. George's ter. Perth
Hale J. O. P. frmr. Wagin
Hale Mrs. M. 95 Adelaide ter. Prth
Hale O. Wagin
Hale Robert O. carpenter, Geraldton
Hale Stephen, frmr. Katanning
Hale Stephen W. frmr. Katanning
Hale Thos.dyer & cleaner,16Porter st.Kalg
Hale Thos. W. 15 Simpson st. Perth
Hale Wm. A. Newcastle rd. Mid. Swan
HALE W. E. official law reporter, shorthand writer & typist, McNeil chambers, Barrack st. Perth (Tel. 1265); p. r. Angelo st. S. Perth
Hale William H. 37 Attfield str. Fremantle
Hale Wm. J. 53 Walker st. Chesterfield
Hales & Teede, accts. & com. agts.Stephen st. Bunbury
Hales Alphonsus V. 67 Skinner st. Fre
Hales Arthur, Yatheroo
Hales Chas. farmer, Up. Blackwood
Hales Francis H. Fitzgerald ter. Fre
Hales Frank, Parry st. Claremont
Hales Fred Wm. frmr. Balbarrup
Hales Geo. frmr. Dulbelling
Hales H. B. clk. of crts. Narrogin
Hales Louis N. 204 South ter. Fre
Hales Malcolm, frmr. Dulbelling
Hales N. E. bank clerk, Mingenew
Hales Thos. frmr. Dinninup
Hales W. G. miner, Lawlers
Hales Walter S. fmr. Picton Jctn
Hales Walter S. (H. & Teede), Bunbury
Hales Wm. B. fmr. Balbarrup
Haley Alf. H. 70 Salisbury st. Subiaco
Haley Jos. labr. Sharks Bay
Haley Regd. S. 28 Brisbane ter. Perth
Haley Saml. J. 235 Lake st. Perth
Haley Thos. 41 Chelmsford st. N. Prth
Haley Wm. Bennett st. Leederville
Halfacre Arthr. H. Wittenoom st.Mt.Haw
Halfacre Robt. F. 11 Newcastle st. Perth
Halford Bros. stn. owners, Broad Arrow
Halford & Sons, butchers, Ora Banda
Halford Aubrey (H. & Sons), Ora Banda
Halford Aubrey S. cattle dlr. Carbine
Halford Wm. C. cattle dlr. Carbine
Halford Wm. H. dairyman, Trafalgar
Halkyard Mrs. M. 12 Victoria st. Kalg
Hall Bros. fmrs. Dangin
Hall Bros. farmers, Nungarin
Hall Bros. & Hester, Abydos stn.Wodinga
Hall A. D. tailor, Goomalling
Hall A. S. Webb st. Cott
Hall A. W. 43 Varden st. Pic
Hall Albt. farmer, Brookton
Hall Albt. G. Byers rd. Mid. Junctn
Hall Alfd. 88 Lilly st. Bensfld
Hall Alfd. watchmkr. Fre. City mkts. South ter. Fre
Hall Alfd. B. miner, Nullagine
Hall Alfd. D. 620 Hannan st. Kalg
Hall Albt. J. teacher,Albert st.Osborne Pk
Hall Alfd. M. 155 Bagot rd. Sub
Hall Anthony J. 185 Colin st. Perth
Hall Arth. farmer, Lake Brown
Hall Arth. E. 149 Park st. Subiaco
Hall Benj. frmr. Woodanilling
Hall C. E. A. dir. The National Clothing Co. Ld. 40 King st. Perth
Hall Cecil C. 40 Russell st. Frmtle
Hall Chas. farmer, Marradong
Hall Chas. farmer, Tambellup
Hall Chas. A. H. Central av. Maylands
Hall Chas. C. 28 North ter. Bldr
Hall Chas. E. A. 26 Chelmsford rd. N. Perth
Hall Chs.F.J.prod.mcht.Woodwrd.st.Coolg
Hall Chas. H. Hamilton st. Bayswater
Hall D. Dardadine
Hall Daniel, farmer, Williams
Hall Daniel, miner, Trafalgar
Hall David, contr. Gnowangerup
Hall David, wood contr. Pickering Brook
Hall David P. farmer, Baandee
Hall Douglas, York rd. Mid. Junct
Hall E. G. farmer, Bridgetown
Hall E. H. pstmstr. Wiluna
Hall Rev. E. M. (Bapt.), 168 Vincent st. N. Perth
Hall E. W. engnr. Gilgai
Hall Edgar S. propr. "Observer,"Narrogin
Hall Edwd. 23 Raglan rd. N. Pth
Hall Edwd. strkpr. & wine & spirit mcht. Newcastle rd. Mid. Junct
Hall Edwd. N. Harper ter. S. Perth
Hall Ernst. btchr. Cossack
Hall Ernest, farmer, Kulyaling
Hall Ernst. H. Croydon stn. Whim Ck
Hall Ernest R. farmer, Keysbrook
Hall Evan, fmr. Waroona
Hall F. W. C. com. agt. Tammin
Hall Frank, 63 Chester st. Chesterfield
Hall Fredk. 23 Raglan rd. N. Perth
Hall Gawen R. Fairlight st. Cottesloe Bch
Hall Geo. 8 Cargill st. Vic. Park
Hall George, farmer, Karridale
Hall Geo. farmer, Quindalup
Hall Geo. frmr. Yallingup
Hall Geo. Brown Hill lease, Brown Hill
Hall Geo. 34 Oroya st. Boulder
Hall Geo. H. Oberthur st. Kalgoorlie
Hall Geo. H. Plumer st. Wmstwn
Hall Geo. W. De Lisle st. Nth Frmtle
Hall Gordon W. H. 128 Churchill av. Subiaco
Hall H. Aubrey, shipping & past. agt. Roebourne
Hall H. A. com. agt. Cossack
Hall Harry C. carrier, Shaw st. Coolgardie
Hall Henrietta, frmr. Northampton
Hall Henry, farmer, Kulyaling
Hall Herbt. Jigalong Rabbit Fence depot, Nullagine
Hall J. fmr. Wyalcatchem
Hall J. rly. inspr. Malcolm
Hall J. Kay, J.P. acct. Bayley st.; p. r. King st. Coolgardie
Hall J. T. clerk, Collie
Hall J. W. engine driver, Greenbushes
Hall Jas. Broomehill
HALL JAMES, estate & financial agent, 813 Hay st. Perth (Tel. 2484); p. r. Victoria parade, Claremont. Tel. Cottesloe 417

Hall Jas. 61 Salisbury st. Sub
Hall Jas. W. farmer, Baandee
Hall Jno. Albany
Hall Jno. butcher, Geraldton
Hall Jno. Tupper st. Kalgoorlie
Hall Jno. 21 Victoria st. Perth
Hall Jno. H. farmer, Waroona
Hall Jos. Bayswater rd. Bayswater
Hall Jos. Wlingtn. st. Bunbury
Hall K. fmr. Wyalcatchem
Hall Lance, gardener, Jandakot
Hall Lance P. Jandakot
Hall Leonard, frmr. Lake Brown
Hall Leslie P. farmer, Peringillup
Hall Lionel, 23 Churchill av. Sub
Hall Matthw. 8 Hope st. Perth
Hall Miss E. pstmstrss. Rly. ter. Maylands
Hall Miss H. mus. tchr. Narrogin
Hall Miss M. E. priv. hosp. Shenton rd. Claremont
Hall Mrs. A. 76 Roe st. Perth
Hall Mrs. A. 3 Walcott st. N. Prth
Hall Mrs. A. 48 Wittenoom st. Boulder
Hall Mrs. D. John st. Cottesloe
Hall Mrs. E. Geraldton
Hall Mrs. E. 13 Kirkstall ter. E. Perth
Hall Mrs. E. 9 John st. Perth
Hall Mrs. E. 45 Pirie st. Boulder
Hall Mrs. E. A. drsmkr. 94 Rupert st. Sub
Hall Mrs. E. M. Union Jack lease, Bldr
Hall Mrs. I. 130 Vict. rd. Fre
Hall Mrs. K. 32 Premier st. E. Prth
Hall Mrs. L. 85 Glendower st. Perth
Hall Mrs. M. 259 Lake st. Perth
Hall Mrs. M. 959 Wellington st. Perth
Hall Mrs. M. A. 11 Schafer st. Ldrville
Hall Mrs. U. 13 Smeddles ter. E. Perth
Hall Oswald J. newsagt. & hairdrsr. Mason st. Cottesloe Beach
Hall Peter R. 7 Clive st. Perth
Hall Ralph, Adrian st. Palmyra
Hall Regnld. farmer, Yuna
Hall Regnld. ganger, Bulong
Hall Richd. G. 19 Coolgardie st. Sub
Hall Richd. J. Boundary st. Kalg
Hall Richd. driver, Pickering Brk
Hall Robt. Block 45 lease, Kallaroo
Hall Robt. Brown Hill lease, Brown Hill
Hall Robt. 100 Carr st. Pth
Hall Robt. 6 Clancy st. Bldr
Hall Robt. (mgr. R. G. Dun), Walter st. Claremont
Hall Robt. H. sec. A. N. A. 19 Pier st. Perth; p. r. 14 Clive st
Hall Robt. I. (H. Bros.), Dangin
Hall Robt. R. frmr. Benger
Hall Robt. Wm. 65 St. Geo. ter. Prth
Hall Romilly, 84 Lefroy st. B'field
Hall S. E. nurse, 44 Milligan st. Perth
Hall Saml. Boyd, farmer, Tambellup
Hall Sid. Avonmore ter. Cott. Bch
Hall Sidney, 258 Piccadilly st. Piccadilly
Hall Stanley, Kenny st. Cottesloe Beach
Hall Syd. eng. drvr. Desmond
Hall Syd. ppr. Wickpen Argus, Wickpen
Hall T. Albany
Hall Thos. carrier, 127 Onslow rd. Sub
Hall Thos. farmer, Brookton
Hall Thos. farmer, Nabawah
Hall Thos. carter, Trafalgar
Hall Thos. (sec. Union Flour Mill Co.), Kellerberrin
Hall Thos. J. McD. 52 Hay st. Subiaco
Hall Victor F. (H. Bros.), Dangin
HALL W. CLARKE, barrister & solicitor & notary public, commissioner for affidavits for Western Australia, Broome. See card, Broome
Hall W. Leslie, farmer, Warramaggan
Hall W. V. bricklyr. Beverley
Hall Wltr. Antrim st. Ldrvlle
Hall Walter, wood hewer, Trafalgar
Hall Walter S. 32 South st. Fremantle
Hall Wilfd. Coventry st. Kalg
Hall Wm. fmr. Balbarrup
Hall Wm. farmer, Waroona
Hall Wm. Glenflorrie stn. Onslow
Hall Wm. greengrocer, Bulong
Hall Wm. Lynch st. S. Bldr
Hall Wm. Mason st. N. Fremantle
Hall Wm. Seventh av. Maylands
Hall Wm. Thompson rd. N. Fremantle
Hall Wm. E. South Bldr
Hall Wm. J. carrier, Broad Arrow
Hall Wm. P. Bedford st. Plympton
Hall Wm. P. blksmth. Dangin
Hall Wm. P. 86 Bagot rd. Subiaco
Hall Wm. P. 357 Newcastle st. Perth
Hall Wm. P. wood trnr. 31 Wm. st. Fmtle
Hall Wm. R. Shaw st. Coolgardie
Hall Willis A. 3 Orange av. Prth
Hall Wilson, 13 Clive st. Perth
Hallahan Wendell, Hare st. Piccadilly
Hallam L. fmr. Wyalcatchem
Hallam Leonard, 181 Attfield st. B'sfield
Hallam S. L. fruitr. 59 Piesse st. Boulder
Hallam Wm. fmr. Mininu Well
Hallaran Maurice G. C. clerk, Whim Ck
Halle Wm. 236 Bagot rd. Subiaco
Halleen Geo. wool classer, Yuin
Hallett Henry, dairyman, Geraldton
Hallett Thos. M. farmer, Boundain Siding
Halley Alex. S. Gldfd. rd. Vict. Pk
Halley Edwd. 73 Armagh st. Vict. Pk
Halley Robt. dairyman, Nth. Bch. rd. Osborne Pk
Halliday Alexr. Walcott st. Mt. Lawley
Halliday Alexr. Guildford rd. Maylands
Halliday Aug. A. 340 Newcastle st. Prth
Halliday Chas. 52 Richmond st. Leedrville
Halliday David S. clk. of courts, Helena st. Mid. Junct.; p. r. North rd. W. Guildford
Halliday Geo. V. Clifton st. N. Perth
Halliday Henry T. contr. King Wm. st. Bayswater
Halliday J. W. farmer, Narrogin
Halliday Jas. A. 21 Colin gro. Perth
Halliday Jas. A. cntr. 84 Grsvnr. rd. N. Prth
Halliday Jas. Geo. 35 Johnston st. Bldr
Halliday Jno. junr. 246 Roe st. Perth
Halliday Laurie, Bayswater rd. Bayswater
Halliday Mrs. Matilda, 55 James st. Perth
Halliday Mrs. M. A. Mandurah
Halliday Richd. J. 129 Campbell st. Pic
Halliday Robert, 21 West par. E. Perth
Halliday Waltr. 109 Plain st. E. Perth
Halliday Wm. H. (Glaser & Shirley), 13 Farmer st. N. Perth
Halligan Arth. W. Suburban rd. Sth. Perth
Halligan Henry P. farmer, Waddington
Halligan J. battery hand, Menzies
Halligan John, farmer, New Norcia
Halligan Jno. jun. fmr. Waddington
Halligan Robt. fmr. New Norcia
Halligan Wm. fmr. New Norcia
Halligan Wm. 113 Hanbury st. Kalg
Hallinan Michl. J. 33 Leviathan st. Boulder
Hallinan Rev. More (R. C.), Beverley
Hallion Malachi, baker, John str. N. Fre
Halliwell L. V. surv. Lake View lease, Bldr
Hallman Guston, frmr. Jibbering
Hallo W. miner, Southern Cross
Hallpike Wltr. E. Keane st. Cott. Bch
Halls Alfd. mine mgr. Lenora
Halls Chas. W. 52 Woolwich st. Ldrville

Halls Fredk. E. 31 Salisbury st.Leederville
Halls J. A. mus. tchr. 140 Wm. st. Prth
Halls Thos. 20 Egan st. Kalg
Hally Thos. 52 Orient st. B'field
Hallyburton Jas. L.27 Stanley st.Norwood
Hallyburton Mrs. Janet, nurse, 23 Walcott st. Highgate Hill
Halnan Anthony, 27 Blencowe st.Leedrvlle
Halpin Jno. Lake View & Bldr. Junct. Lse. Bldr
Halpin Lester S. J. tchr. Isseka
Halpin Mrs. Emily,Vict. st.Midland Junct
Halsbury Chambers, 13 Howard st. Perth
Halse Edwd. J. Caporn st. Nedlands Park
Halse Mrs. J. 23 Norfolk st. N. Prth
Halse Mrs. J. 61 Richardson st. Boulder
Halse Reg. F. R. Wroxton rd. Mid. Junct
Halse Robt. J. 86 Forrest st. Bldr
Halse Thos. H. Third av. Maylands
Halstrom Chas. Frank st. Kalgoorlie
Halton H. H. fmr. Wyalcatchem
Halton Jno. 72 Richmond st. Ldrvlle
Halvorsen Wm. Stafford st. Mid. Junction
Halvorson Louis, Roberts st. Bayswater
Halvorson Olaus, 285 Hay st. Kalg
Haly Arth. mgr.Moola Bulla stn.Hall's Ck
Ham Chas. charcoal burner, Chidlows Well
Ham Edmond, Wordsworth st. Mullingar
Ham John W. Keane st. Cottesloe Beach
Ham Laurence H.55Pakenham st.Norwood
Ham R. farmer, Chidlows Well
Hamabata Y. ref. rms. Cossack
Hamano M. lndry. Derby
Hambery Mrs. M. A. 32 Dart st. Bldr
Hambleton Richd. C. 299 Collins st. Pic
Hambley Albt. Mt. Barker
Hambley Sydney, fmr. Mt. Barker
Hamblin Jas. E. Stuart st. Bayswater
Hambly Louis, miner, Desmond
Hamburg Chambers, 715 Hay st. Perth
Hamburger Edwd. Ironside lease, Boulder
Hamdorf C. R. farmer, Quairading
Hamdorf R. fmr. Ongerup
Hamdorf W. M. builder, Swan View
Hamdort R. contr. Broomehill
Hamel E. ticket writer, 61 Barrack st.Prth
Hamel Edwd. H. Macey st E. Perth
Hamel Ludvk.com. agt. 146 Murray st.Pth
Hamel Ludwig F. Broome st. Cottesloe
Hamence Edwd. 98 Dwyer st. Bldr
Hamence Walter, 174 Davis st. Boulder
Hamer & Co. mfrs'. agts. 47 King st.Perth
Hamer A. H. (H. & Co.), 81 Smith st. Highgate Hill
Hamer Edgar W. attor. Gold Estates of W. A. (1903) Ld. 21 Barrack st. Perth; p. r. "Waurina." Beaufort st.Mt.Lawley
Hamer Geo. H. 50 Cheriton st. E. Prth
Hamer Geo. H. Hawksburn rd.Belmont Pk
Hamer Mrs. J. 52 Newcastle st. Perth
Hamer Shelly, 48 Leviathan st. Boulder
Hamersley Astley B. Georgina
Hamersley Edwd., J.P. farmer, York
Hamersley Emily A. Beverley
Hamersley Ernst. J. 78 Churchill av. Sub
Hamersley Hubert, farmer, Arthur River
Hamersley Hugh, farmer, Walkaway
Hamersley Hugh, Lockeridge est. West Guildford
Hamersley Mrs. G. 131 Joel ter. Norwood
Hamersley Richd. R. farmer, Williams
Hamersley Hon. Vernon, M.L.C., J.P. Toodyay
Hamersley Wm. E. D. stn. mgr. Georgina
Hamerston Thos. farmer, Cranbrook
Hames —, gardener, Jandakot E
Hames Arth. pltry. frmr. Coondle
Hames Arth. G. 94 Quarry st. Fremantle
Hames Arth. J. 82 St. Leonard's av. Leederville
Hames Benj. First av. Claremont
Hames Breedon, 31 Hutt st. N. Perth
Hames Chas. Vaucluse st. Claremont

HAMILTON & CO.
auctioneers & sworn valuators, house, land, estate, insurance & financial agents, Central chambers, 79a, High st. Fremantle. Tel. 522. See advt

Hamilton & Stanley, Yandyarra stn.Whim Ck
Hamilton A. D. farmer & store, Donnybrk
Hamilton Alex. contr. Mokine
Hamilton Alexr. P., J.P.(Hamilton & Co.); p. r. 93 Canning rd. Plympton
Hamilton Archd. F. 51 Havelock st. Prth
Hamilton Claude J. Mornington Mills
Hamilton Dvd. wrdr. 19 Henderson st. Fre
Hamilton David S. 92 Forrest st. N. Perth
Hamilton Douglas A. 15 Stanley st. Norwd
Hamilton Edgar A. postal asst. Cue
Hamilton Ernest H. 13 Lane st. Perth
Hamilton F. J. acct. Vict. st. Bunbury
Hamilton Fred, frmr. Glen Iris
Hamilton G. Mundaring Weir
Hamilton G. A. Denmark
Hamilton Geo. S. Hay st. Jolimont
Hamilton H. Jno. mgr. W. A. Bank, Brookton
Hamilton Hugh, Holmesdale rd.Mid.Junct
Hamilton J. F. teamster, Derby
Hamilton J. M. Oroya Links Lease, Brown Hill
Hamilton Jas. farmer, Young's Siding
Hamilton Jas. mgr. Millars', Broomehill
Hamilton Jno. Menzies
Hamilton Jno. 26 Ruby st. Leederville
Hamilton Jno. A. C. John st. Mid. Junctn
Hamilton Jno. H. Walter st. Kalgoorlie
Hamilton Jos. 76 Francis st. Perth
Hamilton Jos. Hewitt st. Kalg
Hamilton Jos. tobcst. 2 Blder. rd. Kalg
Hamilton Mattw. H. const.Hunt st.Toorak
Hamilton Melville, blksmth. Lane st. Bldr
Hamilton Melville, 271 Burt st. Bldr
Hamilton Miss E. 182 Roe st. Perth
Hamilton Mrs. E. A. 116 Davis st.Boulder
Hamilton Mrs. J. Wellington st. Northam
Hamilton Mrs. M. tchr. (Medindie Hill), Brown Hill
Hamilton P. const. Geraldton
Hamilton R. A. C. frmr. Katanning
Hamilton R. M. K. frmr. Katanning
Hamilton Reg. A. 67 Olive st. Subiaco
Hamilton Richd. gen. mgr. Great Boulder Propy. Gold Mine Co. Ltd. Boulder
Hamilton Robt. farmer, Katanning
Hamilton Robt. Montreal rd. Mid. Jctn
Hamilton Robt. F. 11 Olive st. N. Perth
Hamilton S. miner, Ora Banda
Hamilton Thos. 86 Cowle st Perth
Hamilton Thos. G. 68 Bourke st.Leedervlle
Hamilton Thos. G. 18 Stuart st. Prth
Hamilton Thomas W. 1 Frogmore st. Leederville
Hamilton W. B. Sandlwdr. Broad Arrow
Hamilton Wm. (H. & Stanley), Whim Crk
Hamilton Wm. 130 Davis st. Bldr
Hamilton Wm. Ora Banda
Hamilton-Fisher Wm.46Ward st.Piccadilly
Hamlen Ernst. 51 Fitzgerald st. N. Prth
Hamley Jno. Alice rd. Claremont
Hamley Mrs. Leonora
Hamley Thos. N. sec. Hosp. Leonora
Hamlin H. B. Lands dept. Narrogin
Hamling G. frmr. Noggerup

Hamling Henry, 22 Mount st. Perth
Hamling Mrs. H. bdg.ho.22 Mount st.Prth
Hamlyn Archd. H. Rly. st. e. Cottesloe
Hammel Robt. dairy, 320 Dugan st. K'glie
Hammell H. W. Collie
Hammer Ernst. 79 Hannan st. Kalg
Hammer Herbt. V. grngcr. Dwyer st. Bldr
Hammer Jos. blacksmith, Southern Cross
Hammer Louis, nurseryman, George st. Queen's Pk
Hammer Louis, hairdssr. & tob. 302 Beaufort st. Prth
Hammer Mrs. E.J. store, 20 Oroya st.Bldr
Hammer Philip, 14 Hulbert st. Chesterfld
Hammersley Bevon, farmer, Beverley
Hammersley J. grazier, Fatfield
Hammill Joshua, tchr. Albert st. Nth.Prth
Hammill M. F. mine owner, Marble Bar
Hamming A. L. farmer, Narrogin
Hamming Leonard, fmr. Boundain Siding
Hamming Wm. H. Pascoe st. Mid. Junct
Hammwond Atcheson, 9 Russell st.Ldrville
Hammond Bert, farmer, Puddlicutting
Hammond Cecil H. 22 Campbell st.Subiaco
Hammond Charlwood, off 155 Wellington st. Perth
Hammond Chas. E. 174 Royal st. E. Perth
Hammond E. frmr. Merredin
Hammond E. C. fmr. Wyalcatchem
Hammond F. W. fmr. Doodlakine
Hammond Fred E.64Cheetham st. Kalgrlie
Hammond Fredk. Geraldton
Hammond Fredk. W. frmr. Doodlakine
Hammond Herbt. A. carrier, 533 Edmund st. Beaconsfield
Hammond J. D. Cuttening station, Kellerberrin
Hammond Jas. carpenter, off 645 Hay st. Perth; p. r. Graylands st. Claremont
Hammond Jas. Russell rd. Coogee
Hammond Jas. E. 17 Brookman st. Perth
Hammond Jesse, contr. Kelmscott
Hammond Jno. eng. drvr. Shotts
Hammond Jno. gardener, Chidlows Well
Hammond L. K. fmr. Wyalcatchem
Hammond Mrs. C. Bldr. No. 1 lease, Bldr
Hammond Mrs. C. 224 South ter. Frmtle
Hammond Wm. Hughes' estate, Beaconsfld
Hammond Wm. J. Bernard st. Claremont
Hamnett Hy. Langsford st. Claremont
Hamon C. plumber, Narrogin
Hamond —, Yaloginda
Hampshire M. J. matron Hosp. Toodyay
Hampson Harry, Knight st. Mid. Jctn
Hampson Jno. Mundaring Weir
Hampson John, Woodbridge ter. Mid. Jct
Hampton & Pardridge, strkprs. Mundijong
Hampton Properties Ltd.23 Macd. st.Kalg
Hampton Uruguay Ltd. 23 Macd. st. Kalg
Hampton Fred, Helen st. Mid. Junct
Hampton Gilbert C. baker, 3 McMillan st. Victoria Park
Hampton Hy. fmr. East Yorkrakine
Hampton Henry G., J.P. (Under-Sec. for Law), 8 Victoria av. Perth
Hampton Mrs. M. Boundary st. Kalgoorlie
Hampton R. E. Lowes st. Kanowna
Hampton Robt. C. Lowes st. Kanowna
Hampton Thos. Clayton st. Mid. Junct
Hampton Thos. grcr. cr. Bay View ter. Claremont
Hampton Thos.grcr. Claremont av.Claremt
Hampton W. frmr. Wagin
Hampton Wm. Railway ter. Maylands
Hams G. H. farmer, Tambellup
Hams Geo. farmer, Tambellup
Hams Geo. H. frmr. Gnowangerup
Hamstrom A. K. contr. Beverley
Hanbury Beatrice, tchr. Canning Mills
Hanbury Clem. A. frt. gwr. Canning Mills
Hanbury Clement A. fruit grwr.Kelmscott
Hancey Fredk. frmr. Wongan Hills
Hanchant Waltr. 33 Charles st. Kalg
Hancock Bros. Ashburton Downs stn. Mt. Mortimer
Hancock & Sons, wood & iron wkrs. 109 Claisebrook rd. E. Perth
Hancock Albt. E. farmer, Grassland's rd. Pingelly
Hancock Albt. E. 198 Piesse st. Bldr
Hancock Arth.Emerald Hill est.N.Subiaco
Hancock Arth. G. 217 Havelock st. Prth
Hancock Aubrey J. Beverley
Hancock Cecil, bootmkr. Kojonup
Hancock Chas. M. 254 Albany rd. Vict.Pk
Hancock David, 43 Bourke st. Piccadilly
Hancock David C. town clk.; p.r. Trafford st. Beaconsfield
Hancock Edwd.S.17 Manning st.Fremantle
Hancock Ernest (H. & Sons), 111 Claisebrook rd. E. Perth
Hancock Ernest J. 40 Forrest st. Boulder
Hancock Frank, farmer, Spencer's Brook
Hancock Fredk. Balingup hotel, Balingup
Hancock Fredk. farmer, Northampton
Hancock G. tributor, Brown Hill
Hancock G. Everett, frmr. Beverley
Hancock Geo. carrier, 30 Robinson st. Subiaco
Hancock Geo. (H. Bros.), Mt. Mortimer
Hancock Geo. H. senr. (H. & Sons), 111 Claisebrook rd. E. Perth
Hancock H. L. farmer, Nungarin
Hancock H. W. Burn st. Northam
Hancock Hy. miner, Ida H
Hancock Hy. G. (H. & Sons), 20 Marlborough st. E. Perth
Hancock Herbert W.farmer,Spencer's Brook
Hancock J. G. farmer, Narrogin
Hancock Jas. Addis st. Nth. Mullingar
Hancock Jas. C. 294 Hay st. Sub
Hancock Jno. farmer, Yornanning
Hancock John (H. Bros.), Mt. Mortimer
Hancock Leo. A. Gebney st. Cott. Bch
Hancock Les, 184 Townshend rd. Subiaco
Hancock Miss S. pri.sch. 64 Attfld. st. Fre
Hancock Mrs. A. 30 George st. Kalg
Hancock Mrs.D.70 Alexander rd.Fremntle
Hancock Mrs. E. 74 Martha st. Bcnsfld
Hancock Mrs. E. J. 2 Forrest st. Bldr
Hancock Mrs. M. Outram st. Boulder
Hancock Neilson, acct. Viking Ho. Wm. st. Perth; p. r. Suburban rd. (sth)
Hancock Oliver, fuel, 49 Mandurah rd. B'field
Hancock R. E. dairy frmr. Geraldton
Hancock R. J. fmr. Beverley
Hancock R. J. store, Onslow
Hancock R. S. selector, Hines Hill
Hancock Robt. 48 Rupert st. Subiaco
Hancock Robt. J. miner, Riverina
Hancock Robin, Hamilton st. Bayswater
Hancock Saml. eng. driver, Greenbushes
Hancock Saml. H. dairyman, Black Adder Pk. estate, Mid. Junct
Hancock Thos. H. Croesus, Sth. Lse. Brown Hill
Hancock Thos.H. 169 Holland st.Fremntle
Hancock W. H. dairyman, Swan View
Hancock Wm.baker,15 Crandon st.Frmtle
Hancock Wm. Balingup
Hancock Wm. 28 Hampton rd. Frmtle
Hancock Wm. A. Amherst rd. Mid. Junct
Hancock Wm. G. (H. & Sons), 20 Marlborough st. E. Perth
Hancock Wm. J. 111 St. George's ter.Prth

Hancorne J. G. acct. Nat. Bk. 50 St. Geo. ter. Prth
Hand & Flowers, Horse baz. Lord st. Pth
Hand Bros. butchers, Kelmscott; Armadale & Albany rd. Cannington
Hand in Hand Tailors' Co. 144 Wm.st.Pth
Hand Edwd. A. 4 Turner st.Highgate Hill
Hand Geo. Northampton
Hand H. butcher, Gosnells
Hand Jas. 32 Florence st. Perth
Hand Jas. Lord st. Perth
Hand Jno. off 46 East st. Plympton
Hand L. fmr. Wyalcatchem
Hand Richd. tchr. Govt. Intrmdt. Schl. James st. Prth.; p. r. 2 Cargill st. Victoria Pk
Handby Jno. bldr. Wittenoom st. Mt.Haw
Handcock Albt. E. frmr. Markigin
Handcock E. L. journalist, Pingelly
Handcock Mrs. E. J. 91 Dwyer st. Bldr
Handelsman N.grcr.27 Padbury st.E.Prth
Handford & Calvert Misses, tea rooms, Fitzgerald st. Nrthm
Hankerson J. miner, Cardiff
Handle Hy. Woodward st. Coolg
Handley T. P. com. agt. Albany
Handley Wm. miner, Trafalgar
Handoff Wm. bricklyr. Black Adder Pk. estate, Mid. Junct
Handricks Arth. W. 54 Chelmsford rd. N. Perth
Handry Jas. bdg. ho. Meekatharra
Hands Alfd. H.jeweller,61 Barrack st.Prth
Hands J. E. Vict. st. Bunbury
Handyside Lawrence, Boundary rd.Mid.Jct
Haney S. J. miner, Boogardie
Hang Lee, laundry, 240 William st. Perth
Hanham Mrs. E. Hulbert st. Chesterfield
Hanham Philip, 19 Crandon str. Fremantle
Hanham Waltr.J.112 Quarry str.Fremantle
Hankin C. E. com. agt. Geraldton
Hankin J. N. pstmstr. Norseman
Hankin Jack, grcrs.' asst. Onslow
Hankin Jabez S. P. ldry. 235 Prth. st. Sub
Hankin Robt. J. P. ldry. 444, p. r. 434, Egan st. Kalg. & branches
Hankin W. 140 Palmerston st. Perth
Hankins Wm. Cntrbry. ter. Vict. Park
Hankinson Edwd.30 Walker st. Chesterfld
Hankinson Fred W. (Davis & H.), Pennell rd. Claremont
Hankinson Mrs. A. 88 Dugan st. Kalg
Hanks Alfd. Greenbushes
Hanks Herbt. battery ownr. Kunanalling
Hanks Jno. F. dairyman, Broome
Hanks Jno. G. Stuart st. Bayswater
Hanks R. frmr. Harvey
Hanks Saml. Peninsular rd. Maylands
Hanks Walter, leaseholder, Burtville
Hanlan Edwn. Viveash rd. Mid. Junct
Hanlay Alex. Macdonald st. Kalg
Hanley & Quilty, btchrs. Bayley st. Cool
Hanley —, teacher, Katanning
Hanley Edwd. 120 Vincent st. N. Perth
Hanley Edwd. J. Hunt st. Coolgardie
Hanley F. W. sec. Agric. Socy. Pingelly
Hanley Francis A. 98 Park st. Sub
Hanley Jas. McM. Recreation htl. 140 Burt st. Bldr
Hanley Maurice, 82 Packenham st. Frmtle
Hanley Mrs. B. Battle st. Cottesloe Beach
Hanley Patk. Trafalgar
Hanlin Rev. Robt. (Presb.), 83-5 Victoria rd. Fremantle & Bedfordale
Hanlon Albt. B. frmr. Bungulla
Hanlon Christr. mine mgr. Barrambie
Hanlon Cornelius, Whitfield st. West Guildford
Hanlon Herbt. Geraldton
Hanlon Jno.carrier,18Richardson st.Bouldr
Hanlon Jno. S. 59 Kingston av. Prth
Hanlon Robt. cab propr. Geraldton
Hanlon Wilfred, livery stables, Geraldton
Hanly Jno. miner, Woolgar
Hann Frank, com. agt. 29 Barrack st. Perth; p. r. 21 Blencowe st. Ldrville
Hann Frank H. Laverton
Hann Hugh, sup. Prsn. Terrace, Fre
Hann Mrs. Collie
Hann Richd. Collie
Hann Wm. fmr. Collie
Hanna & Beeson (Atlas Engng. Wks.), Vict. rd. Fremantle
Hanna Andrew, farmer, Moojebing
Hanna D. M. Hamilton st. Bldr
Hanna D. N. com. agt.129 Hannan st.Kalg
Hanna Edwd. p. m. Wllngtn. Mills, Bush Landing
Hanna Fredk. Greer, Kurrajong htl. Diorite King
Hanna Herbt. 114 Woolwich st. Ldrvlle
Hanna Mrs. R. 134 Vincent st. N. Prth
Hanna Thos. (H. & Beeson); p. r. 338 Hay st. Subiaco
Hannaby Robert, farmer, Capel
Hannafan Patk. May st. Plympton
Hannaford Thos. P. cab propr. Burt st. Cottesloe
Hannagan Arth. J. mail contr. Burgoyne st. Northam
Hannagan Jas. ppr. Northam Htl. livery stables, Fitzgerald st. Northam
Hannagan Martin, 32 Lincoln st. Highg
Hannagan Martin, miner, Southern Cross
Hannagan Mrs. A. Burgoyne st. Northam
Hannah Jas. 614 Murray st. Perth
Hannah Jno. H. acct. mine, Marvel Loch
Hannah Michl. 50 Bourke st. Pic
Hannah Robt. Alvan st. Mt. Lawley
Hannah S. miner, Boogardie
Hannah T. mining registr. Menzies
Hannan D. eng. driver, Merredin
Hannan Jas. Donnybrook
Hannan Jas. Peel ter. Northam
Hannan Jas. repairer, Lunenberg
Hannan Michl. Oswald st. Kalg
Hannan Mrs. E. T. drssmkr. Leonora
Hannan Mrs. M. pmstrss. Narrikup
Hannan Mrs. R. 174 King st. Plympton
Hannan Wm. H. rly. empl. Narrikup
HANNAN'S CO-OPERATIVE BREWERY LTD. (THE), 11 Boulder rd. Kalgoorlie (Tel. No. 17); brewery, Parkstown
Hannan's Club, Brookman st. Kalgoorlie
Hannay Hy. (Moffat & H.), Boyup Brk
Hannay Michl. store, 56 George st. Prth
Hannell Odo R. Horgan st. Cott. Bch
Hannett Benjamin, Esperance
Hannett Edwd. squatter, Esperance
Hanney Wm. G. 102 Colin st. Perth
Hannigan Jas. Burlong rd. Northam
Hanny H. frmr. Katanning
Hanrahan A. B. fmr. Wyalcatchem
Hanrahan Danl. Burgoyne st. Northam
Hanrahan Edwd. farmer, Jarrahdale
Hanrahan Mrs. bo. hse. Wellington Mills
Hanrahan Mrs. mail contr. Wyalcatchem
Hanrahan Mrs.E. newsagt. Wllngtn. Mills. Bush Landing
Hanrahan P. Wellington Mills
Hanrahan Patk. 72 Marquis st. W. Prth
Hanrahan Thos. mill hand, Jarrahdale
Hanrahan Wm. Wellington st. Northam
Hans Francis A. Ruby st. N. Perth
Hansen Albt. L. Forrest st. Coolg
Hansen Alfd. Norwich st. Vict. Pk

Hansen Arthur M. Bunbury
Hans Aug. Mullalyup
Hansen C. brewer, Geraldton
Hansen Carl, grngcr. Meekatharra
Hansen Carl J. lightho. kpr. Carey st. Bunbury
Hansen Christn. newsagt. 11 North ter. Bldr
Hansen Christian H. Stirling st. Bunbury
Hansen Christopher, fmr. Southern Brook
Hansen Ernst. H. Marmion st. Cottesloe
Hansen Frank L. Wroxton st. Mid. Junctn
Hansen Fred. Commercial htl. Geraldton
Hansen Hans, carptr. Leonora
Hansen Hans, strkpr. Salisbury rd. Kalg
Hansen Hans F.Forrest st.Peppermint Gro
Hansen Hy. 11 North ter. Bldr
Hansen Hy. F. frmr. Kurrenkutten
Hansen J. farmer, Brookton
Hansen J. Malyalling
Hansen Jas. fmr. Wilga
Hansen Jas. Hainault rd. Boulder
Hansen Jas. C. West Boulder lease,Bouldr
Hansen Jno. P. 5 Ellen st. Fremantle
Hansen Jos. Maddington
Hansen Magnus, laborer, Bridgetown
Hansen Martin, Leake st. Victoria Park
Hansen Michl. 7 Chaffers st. Boulder
Hansen Mrs. K. 11 North terrace,Boulder
Hansen Mrs. L. Club htl. Geraldton
Hansen O. fmr. Dardadine
Hansen P. prod. & frt. mcht. 363 Hannan st. Kalg
Hansen Peter, fruiterer, Hamilton st.; p. r. 35 Davis st. Boulder
Hansen Peter A. Vict. st. Cottesloe Bch
Hansen Peter B. frmr. Northampton
Hansen Rasmus, Tupper st. Kalg
Hansen Thos. W. Boundary st. Kalg
Hansen-Knarhoi Harry, Carnarvon
Hansen-Knarhoi Miss, tchr. violin, 79 Outram st. Perth
Hansford Archd. grngrcr. & confr. 34 Angove st. N. Prth
Hansford Edw. J. 1 Beaufort st. Perth
Hansford J. F. café, Tammin
Hansford Mrs. F. tea rms. Cunderdin
Hanson Chas. (Monkhouse & H.), Beach rd. sth. Bunbury
Hanson Edwd. Seventh av. Maylands
Hanson Frank H. Kathleen st. Cott
Hanson Fredk. wood contr. Mundaring
Hanson H. C. waterwks. empl. York
Hanson J. fmr. Capel
Hanson Jno. J. farmer, Wagin
Hanson Joseph H. Burt st. Cottesloe
Hanson Karl J. J. asst. kpr. Rottnest Isl
Hanson Mrs. S. A. grcr. Broadway, Nedlands Pk
Hanson Peter, fmr. Yuba
Hanson Thos. fishmgr. Meekatharra
Hanson Thos. mgr. Braeside stn. Bamboo Ck
Hanson William, farmer, Wagin
Hanson Wm. fmr. Yuba
Hansord Arth. Fourth av. Maylands
Hansson Alex. 11 Pirie st. Bldr. City
Hanstrum Emile, Dongarra
Hantke Arthr. V. J. 93 Loftus st. Ldrvlle
Hantke Theo. Hardy st. S. Prth
Hantke Victor, contr. 3 Raglan rd.N.Prth
Hanvin Danl. J. farmer, Baandee
Hany Thos. hair dssr. Comet Vale
Happ Chas. L. 3 Norbert st. E. Perth
Harald & Co. tailors, 36 William st. Perth
Harapiet Cyril J. Armadale
Harbeck J. eng. driver, Wellington Mills
Harbeck Jno. F. Albany rd. Vict. Pk
Harbeck Jno. F. eng. dr. Mundaring Weir
Harber Geo. caretaker Recreation Grounds, Hamilton st. Plympton
Harber Geo. fruit grwr. Kelmscott
Harber Mrs. K. restnt. Collie
Harber Sid. D. Selby st. Northam
Harbin Alfd. Balingup
Harbour Master's Office, Cliff st.Fremantle
Harbour View Gold & Copper Co. Ltd. (The), 514 Hay st. Prth
Harbour Works, Cliff st. Fremantle
Harbours & Rivers Branch, Barracks, St. George's ter. Perth
Harburn John W. Marmion st. Cottesloe
Harbutt T. acct. Nannine
Harbutt Thos. Leslie, farmer, Forrest Hill
Harcourt E. Gnarlbine rd. Montana
Harcourt J. carpenter, Worsley
Harcourt J. N. drftsmn. Lands dept. Bayley st. C'lgardie
Harcourt Jno. N.85 Campbell st.Piccadlly
Harcourt Miss B. M. tchr. girls' gram. schl. Bunbury
Harcus Wm. Dubbin st. Mt. Hawthorn
Hard Alfd. 257 Collins st. Piccadilly
Hard Glen, newsagt. & stnr. Main st. Osborne Pk
Hard Glendenning A. Mosey st. Mt. Haw
Hard Mrs. A. bdg. ho. 162 Pier st. Perth
Hard Mrs. H. Government rd. Ldrvlle
Hard Wm. 257 Collins st. Piccadilly
Hardacre J. sec. A.O.O.F. Busselton
Hardcastle Thos. Kenny st. Cottesloe Bch
Harden H. frmr. Mt. Barker
Harden Herbert, farmer, Albany
Harder & Sons, farmers, Kellerberrin
Harders Jno. 14 Church st. Fremantle
Hardey Edwd. J. 67 Stone st. Prth
Hardey Miss Ellie A. Swan st. Guildford
Hardey Miss S. Lawley cres. Mt. Lawley
Hardey Miss Sarah, 216 Murray st. Perth
Hardy Mrs. R. W.Queen's cres.Mt.Lawley
Hardey R. farmer, Capel
Hardie T. A. & A. E. Boodarie Station, Port Hedland & Rosedale stn. Narrogin
Hardie A. E. (T. A. & A. E. Hardie), Narrogin
Hardie G. L. Ettrick Stn. Condon
Hardie Geo. H. 23 Troode st. W. Perth
Hardie J. H. mgr. Acme Rubber Co. 933 Hay st. Perth
Hardie J. H. solicitor, Hines Hill
Hardie Jas. Mathoura st. Mid. Junct
Hardie Jos. H. 24 Cleaver st. Perth
Hardie Miss E. A. 97 Outram st. Perth
Hardie Miss J. Keane st. Pep. Gro
Hardie Thos.A.Warralong stn.Marble Bar
Hardie W. H. J. mercht. & shipping agt. 17 Newman st. Fremantle; p. r. Servetus st. Claremont
Hardie Walter, Montreal rd. Mid. Jct
Hardiman C. F. fmr. Wyalcatchem
Hardiman Chas. E. 146 Hopkins st. Bldr
Hardiman Jno. miner, Trafalgar
Harding Bros. farmers, Glenfield
Harding Arth. Jno. 1038 Wllgtn. st. Pth
Harding Arth. M.115 Forrest st.Bldr City
Harding Cecil C. 324 Lord st. Perth
Harding Chas. mgr.Peedanulla Stn.Onslow
Harding Chas. L. 196 Dugan st.Kalgoorlie
Harding David E. Campbell st. Piccadilly
Harding E. A. baker, Sandstone
Harding Ernest G.57Barlee st.Highgate Hl
Harding Fredk.G. 30 Robinson st.N.Perth
Harding Geo. 18 Rawson st. Subiaco
Harding H. engr. Broome
Harding H. farmer, Darkan

Harding Harry, 8 Chelmsford rd. N.Perth
Harding Hy. G. 22 Marquis st. W. Prth
Harding Herbt. M. Watson st. Bassendean Est. W. Gldfd
Harding Jas. carrier, 125 Parry st. Perth
Harding Jas. 24 Windsor st. E. Perth
Harding Jno. D. 80 King st. Bldr
Harding Jonathan (H. Bros.), Geraldton
Harding Mary A. dressmkr. Broad Arrow
Harding Mrs. F. drssmkr. 194 Brisbane st. Prth
Harding Mrs. H. Burgoyne st. Northam
Harding Robt. 142 Nicholson rd. Subiaco
Harding Saml. Stirling st. Northam
Harding Saml. J. 194 Brisbane st. Prth
Harding Wm. Carbine
Harding Wm. frmr. Narrikup
Harding Wm. (H. Bros.), Glenfield
Harding Wm. 81 King st. Boulder
Harding Wm. 92 Parry st. E. Perth
Harding Wm. Fredk. 185 Dugan st. Kalg
Hardingham & Mortimer, frmrs.Nokaning
Hardingham Miss, drsmkr. Swan st.N.Fre
Hardingham Robt. J. Swan st.N.Fremntle
Hardisty Edwd. (Leckie & H.),246 Albany rd. Vic. Park
Hardman —, frmr. Warraling
Hardman Edith, Serpentine
Hardman Ernst. I. 59 Raglan rd. N. Perth
Hardman Jas.station&post mstr Serpentine
Hardman Jas. Victoria st. Cottesloe Beach
Hardman John H. 105 Francis st. Perth
Hardman Richd. 18 Olive st. Subiaco
Hardman Wm. 178 Hopkins st. Boulder
Hardman Wm. H. 26 Albert st. N. Prth
Hards Edwin, 9 Fleet st. Leederville
Hards Richd. btchr. Denmark
Hardwick & Co. surgical supply depot, 569 Hay st. Perth
Hardwick Albt. 62 Lincoln st. H. Hill
Hardwick Arthur Sidney (Gawler, H. & Forman), 62 St. George's ter. Perth
Hardwick Chas. farmer, Waroona
HARDWICK DAVID, agent Aachen & Munich Insurance Co. & Employers' Liability Assurance Corporation; p. r. Hamilton st. Bayswater
Hardwick Fredk. (H. & Co.), 376 Hay st. Subiaco
Hardwick Fredk. saddler, Quairading
Hardwick Fred. saddlers' asst. York
Hardwick Gerald, farmer, Swan
Hardwick Henry, farmer, Swan
Hardwick Jas. L. 38 Wickham st. E.Perth
Hardwick Jno. E. (see Celtic Club), 171 Royal st. E. Perth
Hardwick Thos. J. 15 King's rd. Subiaco
Hardwick Thos. W. 37 Mount st. Perth
Hardwick Wm. 62 Belvidere st. E. Prth
Hardwick William, saddler, York
Hardwick Wm. B. Scott st. S. Perth
Hardwicke & Co. drapers, Geraldton
Hardwicke J. B. (libr. Pub. Libr.), Woodward st. Coolgardie
Hardwicke Mrs. C. B.179 St.Geo.ter.Perth
Hardy —, const. Geraldton
Hardy Arth. mkt. gdnr. King Edwd. rd. Osborne Pk
Hardy Austin, 150 Bennett st. E. Perth
Hardy Chas. Boundary rd. Mid. Jctn
Hardy Corrie, 113 Clancy st. Boulder
Hardy Frank, farmer, Cuballing
Hardy H. J. L. Pt. Hedland
Hardy Hy. H. Fairlight st.Cottesloe Beach
Hardy Henry Thos. (Crossland & H.), 53 St. Geo. ter. Prth
Hardy Jas. engn. drvr. Holyoake
Hardy John, fisherman, Albany
Hardy Matthew, Mt. Magnet
Hardy Mrs. wine saloon, 200 Wm. st. Pth
Hardy Mrs. H. 32 Bldr. rd. Kalg
Hardy Wm. J. 137 Wellington st. Perth
Hardy William W. farmer, Cuballing
Hare Chas. E. Salby rd. Boulder
Hare Capt. Fredk. Beaufort st. Perth
Hare Mrs. E. G. S
Hare Mrs. M. dairy, Kelmscott
Hare Robt. W. 11 Leeder st. Leederville
Hare Wm. Harper st. Mid. Junct
Harewood Robt.W.11 Leeder st.Leedervlle
Harford G. (Darling & Son), Geraldton
Harford Geo. pltry. frmr. Marvel Loch
Harford Mrs. E. C. 32 Adelaide ter.Perth
Harford Mrs. R. draper, Marvel Loch
Hargrave Frank, Wagin
Hargrave H. W. cons. engr. 39 St. Geo. ter. Perth; p. r. Suburban rd. S. Perth
Hargrave Seth, plumber, Wagin
Hargrave Walter, Wagin
Hargraves Chas. Smith's Mills
Hargreaves R. L. farmer, Nungarin
Hari Oto,laundry,415Hannan st.Kalgoorlie
Haring Otto C. lndry. 30 Jenkin st.B'field
Harken Mrs. A. 13 Duff st. W. Perth
Harken Ockey M. The Avenue, Mid.Junct
Harker H. B. mgr. Fraser & Chalmers Ltd. 15 Macdonald st. Kalgoorlie
Harker Herbt. B. Richardson st. S. Prth
Harkins Harry, Albert st. Osborne Pk
Harland Thos. Jarrah st. Bunbury
Harkness Thomas, accountant, York
Harkness Thos. mgr. W. A. Bank, Fitzgerald st. Northam
Harkness Walter, Ainslie rd. N. Fremntle
Harle Hy. 209 Lincoln st. H. Hill
Harley Arth. H. Alfonso st. N. Perth
Harley Aug. A. George st. N. Fre
Harley Geo. Golden Pike Lse. Bldr
Harley P. Merredin
Harling Archd. 162 Subiaco rd. Subiaco
Harling Emil J. F. George st. N.Fremntle
Harling H. selector, Hines Hill
Harman Alfd. W. 71 Malcolm st. Perth
Harman Jas. L. Vic. av. N. Fremantle
Harman Miss G. bg.ho.Adelaide st.Frmtle
Harman Thos. gardener, Wanneroo
Harmen E. Holyoake
Harmen Francis T. Anstey rd.W.Guildford
Harmen H. Holyoake
Harmer & Shepherd, decorators, Narrogin
Harmer A. A. tchr. Donnybrook
Harmer Chas. Jarrahdale Mill No. 6
Harmer Jas. poultry farmer, Kelmscott
Harmer Mrs. A. M. 17 Ethell st. N. Prth
Harmer Urlwin, 20 Hampton rd.Fremantle
Harmon Jas. store, 9 Claisebrook rd. E. Perth
Harmont A. Fitzroy Crossing
Harms Chas. 29 Brighton st. Leederville
Harms Geo. H. 178 Roe st. Perth
Harms H.A.mgr.Tower Hill G.M. Leonora
Harmstrof Wm. Orrong rd. Belmont Pk
Harmsworth Alfd. Jarrahdale Mill 6
Harmsworth Hy. S. Orlando st. Cott. Bch
Harmsworth Mrs. M. Jarrahdale Mill No.6
Harn Harry P. C. Federal rd. Kalg
Harnett Gabriel, 122 Barker rd. Subiaco
Harnett Patk. Worsley
Harnett Timothy, tobcnst. Fitzgerald st.; p. r. Charles st. Northam
Harney & Harney, solrs.Wagin & Narrogin
Harney Francis S. solr. (H. & H.), Wagin
Harney M. S. Denmark
Harnson Jos. baker, Nannup
Harp Jno. P. frmr. Pingelly
Harper Bros. pearlers, Broome

Harper & Co. Charles, musical inst. importers, Cremorne lane, Perth
Harper & Co. Propy. Ltd. Robt.merchants, 65 Phillimore st. Fremantle & Kalg
Harper & Ross, tob. & hairdssrs. 136 High st. Fre
Harper & Son, M. btchrs. 233 Hay st.Prth
Harper & Wedge, farmers, Gingin
Harper Alan J. Barrabupp
Harper Archd. ships' smith, 84 Henry st. Fremantle; p. r. 27 Louisa st.Beaconsfld
Harper C. C. 221 St. George's ter. Perth
Harper Chas. (H. & Co.), 5 Clydesdale st. Vict. Pk
Harper Chas. G. 23 Ruth st. Perth
Harper Chas. W. York rd. Guildford
Harper Chris. 149a, Egan st. Kalg
Harper E. W. frmr. Wilga
Harper Edwd. Londonderry rd. Montana
Harper F. E. Geraldton
Harper Forrest, Sea View st. Beaconsfld
Harper Frank V. 32 Richardson st. Prth
Harper Frdk. W. Gt. Bldr. lease, Bldr
Harper Geo. T. baker, Marvel Loch
Harper Rev. H. H. (Eng.), warden, Williams
Harper H. M. (H. Bros.), Broome
Harper Harcourt R. York rd.W.Guildford
Harper Hugh, Fraser's Range, Norseman
Harper Lionel, frmr. Gnowangerup
Harper Michl. (H.& Son),233 Hay st.Prth
Harper Miss Mary, Toodyay
Harper Miss S. Toodyay
Harper Mrs. Chas. York rd. W. Guildford
Harper Mrs. E. 23 Arthur st. W. Prth
Harper Mrs. E. 98 Havelock st. Perth
Harper Mrs. E. 887 Wllngtn. st. Prth
Harper Mrs. R. Lake View & Bldr. Junct. lse. Bldr
Harper Nath. W., M.L.A. 93 Colin st.Perth
Harper Norman (H. Bros.), Broome
Harper Othell, Broadway, Nedlands Pk
Harper R. G. (H. Bros.), Broome
Harper R. H. frmr. Cranbrook
Harper Robt. Boulder No. 1 lease, Boulder
Harper Robt. 51b, Wittenoom st. Bldr
Harper S. P. mine mgr. Murrin Murrin
Harper Sophia, North Dandalup htl. N. Dandalup
Harper Thos. fruitr.79 George st.Plympton
Harper Thos. 184 Hubble st. Plympton
Harper Thos. tchr. Forrest st. Coolg
Harper Thos. M. 102 Nelson cres. E. Prth
Harper Walter E. fr. gr. & acct. Harvey
Harper Wm. Bldr. No. 1 lease, Bldr
Harper Wm. (H. & Ross), 45 Duke st. Plympton
Harper Wm. H. 26 Camelia st. N. Prth
Harpin Wm. 75 Woolwich st. Ldrvlle
Harrett Jas. 205 Fitzgerald st. Perth
Harridge Jas. H. 189 King st. Bldr
Harrigan Alfd. O. Harper st. Mid. Junct
Harrigan Jno. P. Broome st. Fre
Harrigan Thos. Percy rd. Claremont
Harring Geo.H.contr.54 Norfolk st.N.Prth
Harrington Bros. farmers, Toodyay
Harrington Albt. Albion st. Cottesloe
Harrington Daniel, Stirling st. Bunbury
Harrington Fredk. L. Mason st. N. Fre
Harrington Geo. off King Wm. st. B'field
Harrington Harold, 3 Vivian st. Bldr
Harrington Jno. Bourke st. Piccadilly
Harrington Miss E. bdg. ho. 34 Adelaide st. Fremntle
Harrington Mrs. M. nurse, Wilson st.Kalg
Harrington Mrs.W.drsmkr.John st.N.Fre
Harrington T. Broome
Harrington W. J. Spencer st. Bunbury
Harrington Wm. F.134 Hubble st.Plymptn
Harriott Geo. M. 2 Marmion st.Plympton
Harris Bros.prod.mchts.404 Murray st.Pth
Harris & Draper, storekprs. Bunbury & Busselton
Harris & Logan, butchers, Laverton

HARRIS, SCARFE & CO. LTD. (GEO. P.) (James Eastwood, manager), wholesale & retail ironmongers, 297-303 Murray st. Perth; & at High st. Fremantle & Kalgoorlie; agents in all leading centres

Harris Thomas & W. frmrs.Crooked Brook
Harris Albert, Albany
Harris Albt. T. confr. 212 Lake st. Prth
Harris Alfd. J. Commercial htl. Mingenew
Harris Alfd. J. fmr. Dalwallinu
Harris Alfd. J. 9 Glendower st. Perth
Harris Andrew, farmer, Quindalup
Harris Andw. D. 83 Duke st. Plympton
Harris Archd. 105 Hubble st. Plympton
Harris Arth. G. contr. 167 King st. Bldr
Harris Arth. J. Seventh av. Maylands
Harris Benjn. G. 18 South st. Fremantle
Harris Bert, 298 Barker rd. Subiaco
Harris C. Strawberry
Harris C. F. York
Harris C. M. min. engr. 39 St. Geo. ter. Prth
Harris C. M. Swan View
Harris C. V. tailor, York
Harris Chas. Dardanup
Harris Chas. farmer, Capel
Harris Chas. farmer,Albany rd.Canningtn
Harris Chas. A. frmr.& com.agt.Katanning
Harris Charles J. ref. rms. Menzies
Harris Claude C. fmr. Narrikup
Harris Claude H. 39 Francis st. Perth
Harris Danl. D. (H. Bros.), 57 Bennett st. E. Perth
Harris Ebenezer, farmer, Quindalup
Harris Edgar, postmaster, Toodyay
Harris Edmund, Chester st. Chesterfield
Harris Edwd. frmr. Cunderdin
Harris Edw. farmer, Dangin
Harris Edwd. fettler, Picton Jctn
Harris Edwd. A. farmer, Yealering
Harris Edwd. P. 29 Hutt st. N. Perth
Harris Eli, frmr. Mininu Well
Harris Eli, 44 Mile gate, Dowerin
Harris Eugene, fmr. Dangin
Harris F. W. frmr. Albany rd.Cannington
Harris Frank, 102 Dwyer st. Boulder
Harris Frank, Francisco str. Beaconsfield
Harris Frank, Mosey st. Mt. Haw
Harris Frank, tchr. violin, 140b, Burt st. Bldr. & 194 Hannan st. Kalg
Harris Fred, farmer, Capel
Harris Fredk. frt. gwr. Maddington
Harris Fredk. N. 68 King st. Boulder
Harris G. T. piano tuner, 48 Cassidy st. Kalgoorlie
Harris G. W. Brown Hill
Harris George, blacksmith, Albany
Harris Geo. Boyanup
Harris Geo. 38 Clancy st. Bldr
Harris Geo. 286 Fitzgerald st. Perth
Harris Geo. 51 Cambridge st. Leederville
Harris Geo. Heytesbury rd. Sub
Harris Geo. Holdsworth st. Fre
Harris Geo. Newcastle rd. Mid. Swan
Harris Geo. A. Claremont av. Claremont
Harris Geo. B. fmr. Quindalup
Harris Geo. E. Randwick st.Mt.Hawthorn
Harris Geo. H. frmr. Ejanding
Harris Geo. T. piano tuner, 12 Bourke st. Pic
Harris Geo. W. Balfour st. Kalg
Harris H. stn. owner, Broome
Harris Harry, motor & cycle agcy.Menzies

Harris Henry, farmer, Coolup
Harris Hy. Main st. Osborne Pk
Harris Hy. H. Elder par. Bassendean est. W. Gldfd
Harris Isaac, 26 Parkes st. W. Perth
Harris J. blksth. Laverton
Harris J. fruit gwr. Sawyers Valley
Harris J. A. telegraphist, Geraldton
Harris J. B. store, Quairading
Harris J. H. frmr. Katanning
Harris J. J. contr. Broomehill
Harris Jas. 113 King st. Boulder
Harris Jas. bootmkr. Coolup
Harris Jas. const. Menzies
Harris Jas. corp. in ch. Bagot rd. Subiaco
Harris Jas. miner, Mulline
Harris Jas. A. John st. N. Fre
Harris Jas. J. 41 McCourt st. Leederville
Harris Jim, frmr. Pinjarrah
Harris Jno. Campbell st. Piccadilly
Harris Jno. 41 Colin st. Perth
Harris Jno. dairy frmr. Maddington
Harris Jno. farmer, Coolup
Harris Jno. fmr. Dunnsboro'
Harris Jno. htl. kpr. Waverley
Harris John, Palmerston st. Cottesloe Bch
Harris Jno. stockman, Broome
Harris Jno. A. fmr. Narrikup
Harris Jno. A. vet. surg. Wagin
Harris Jno. B. bldr. Rly. par. Cannington
Harris Jno. B. jun. carptr. Rly. par. Cannington
Harris Jno. C. 34 Clifton st. Highgate Hl
Harris Jno. J. confr. 209 Charles st. Prth
Harris Jno. J. fmr. Wagin
Harris Jno. J. 31 Nth. ter. Bldr
Harris Jno. M. 95 King st. Boulder
Harris Jno. P., J.P. storekpr. Mininu Well
Harris Jno. R. 62 Ord st. Perth
Harris Jno. W. Edinburgh st. Mt. Hawthrn
Harris Jos. farmer, Albany rd. Canningtn
Harris Jos. 6 Nash st. E. Perth
Harris Jos. E. Vict. st. Bunbury
Harris Jos. T. 33 Alma rd. N. Prth
Harris L. J. coffee palace, Leonora
Harris Melville, frmr. Dalwallinu
Harris Miss A. mus. tch. Rhodes st. Kal
Harris Miss E. Græme st. Piccadilly
Harris Mrs. A. matron House of Mercy, 55 Lincoln st. Highgate Hill
Harris Mrs. A. reg. off. 656 Hay st. Perth
Harris Mrs. D. Mingenew
Harris Mrs. E. 14 Blencowe st. Leederville
Harris Mrs. E. 9 Dudley st. W. Perth
Harris Mrs. E. Shaw st. Coolgardie
Harris Mrs. E. J. 48 Wright st. Highgate Hill
Harris Mrs. E. M. Albany
Harris Mrs. J. 122 Monger st. Leedervlle
Harris Mrs. P. W. 72 Vivian st. Bldr
Harris Mrs. S. 2 Prospect pl. Perth
Harris Mrs. S. A. 93 Tower st. Leederville
Harris Nathan (Harris Bros.), 8 Bennett st. E. Perth
Harris Norman R. 174 Varden st. Pic
Harris Oliver H. 24 Glyde st. Plympton
Harris P. G. actg. acct. Bk. N. S. W. 65 St. Geo. ter. Perth
Harris Percy G. 23 Bagot st. Sub
Harris Percy G. (H. & Draper), Clifton st. Bunbury
Harris Phillip T. Spring Park htl. Newcastle rd. Mid. Jctn
Harris Richd. miner, Mt. Sir Saml
Harris Richd. W. storekpr. Three Springs
Harris Robt. S. fettler, Woodamilling
Harris Robt. W. M. 64 Bronte st. E. Perth
Harris Russell, Katanning
Harris Saml. Pingin
Harris Saml. J. 114 Forrest st. Boulder
Harris Syd. H. mus. tchr. 180 Barker rd. Sub
Harris Sydney S. 35 Canning rd. Plympton
Harris T. H. (H. & Logan), Laverton
Harris Thos. 133 Bulwer st. Perth
Harris Thomas, dairyman, Albany
Harris Thos. 22 Lane st. Perth
Harris Thos. repairer, Cunderdin
Harris Thos. H. Rhodes st. Kalgoorlie
Harris Thos. R. 18 King Wm. st. B'field
Harris Thos. W. S. 110 Royal st. E. Perth
Harris Val. 97 Hanbury st. Kalg
Harris Valentine, Lane st. Kalg
Harris W. store, Three Springs
Harris W. H. pltry. supplies, 50 High st. Fre
Harris W. J. blksmths'. asst. Katanning
Harris Walter E. (H. & Co.), 304 Lord st. Perth
Harris Wm. farmer, Waterloo
Harris Wm. Mornington Mills
Harris Wm. prospector, Bulong
Harris Wm. C. pstmstr. Lane st. Bldr
Harris Wm. H. store, Morgans
Harris Wm. J. Hamilton st. Boulder
Harris Wm. S. farmer, Yornanning
Harrison A. J. H. tailor, 133 High st. Fre
Harrison Albt. frmr. Harvey
Harrison Alfd. restrt. Ravensthorpe
Harrison Alfd. J. H. Swan st. Cott. Bch
Harrison Anthony, Vict. av. N. Fre
Harrison Archd. miner, Cardiff
Harrison Arthur D. 256 Perth st. Subiaco
Harrison Chas. 43 Bellevue ter. Fre
Harrison Claude C. frmr. Cohens Soak
Harrison Edwd (Dawson & H.), Leake st. Belmont Park
HARRISON F. E. house, land & business agent; auction sales & mortgages arranged; rents collected; agent for absentees, 60 William st. Perth (Tel. 842); p. r. 15 Chapman st. E. Pth
Harrison Francis W. signwriter, Albion st. Cottesloe
Harrison Francis W. 12 Lincoln st. Highgate Hill
Harrison Fredk. Boundary rd. Midland Jnc
Harrison Fredk. J. Garratt rd. Bayswater
Harrison Geo. Cyril st. W. Gldfd
Harrison George H. 16 Lawler st. Subiaco
Harrison H. frmr. Katanning
Harrison H. W. Robinson st. Subiaco
Harrison Hy. Jarrahdale Mill No. 6
Harrison Hy. fruit gwr. Wannamal
Harrison Howard, frmr. Cohens Soak
Harrison J. J. farmer, Northampton
Harrison Jas. Claremont av. Claremont
Harrison Jas. fmr. Cohens Soak
Harrison Jno. frmr. Pickering Brk
Harrison Jno. 290 Fitzgerald st. Prth
Harrison Jos. 76 Adelaide st. Fremantle
Harrison Julian, baker, Capel
Harrison Lawrence, fmr. Benjaberring
Harrison Leonard J. Cambridge st. Church Lands est. N. Sub
Harrison Lewis A. Parker st. W. Gldfd
Harrison M. farmer, Jandakot
Harrison Miss, tchr. Wickepin
Harrison Miss M. dressmkr. 44 W. st. Pth
Harrison Miss M. 65 Hereford st. Vict. Pk
Harrison Miss V. L. drssmkr. Fitzgerald st. Northam
Harrison Mrs. E. A. Rly. chambers, Woodward st. Coolgardie
Harrison Mrs. E. M. 17 Hooper st. Prth
Harrison Mrs. F. Albany
Harrison Mrs. J. Albert st. Cott. Bch

Harrison Mrs. J. 409 Newcastle st. Prth
Harrison Mrs. M. J. 64 Dwyer st. Boulder
Harrison Mrs. R. C. 159 Grosv. rd. N.Pth
Harrison Paul, Denmark
Harrison Percival G. 105 Trafalgar rd. E. Perth
Harrison Percy W. arch. 81 St. Geo. ter. Perth; p. r. 20 Thomas st. W. Perth
Harrison Ralph, Premier htl. Collie
Harrison Regd. C. Criterion htl. 560 Hay st. Perth
Harrison Richd. Walter st. Claremont
Harrison Robt. 7 James st. Fremantle
Harrison Thos. Busselton
Harrison Thos. contr. Fields Find
Harrison Thos. farmer, Greenough
Harrison Thos. fmr. Narngulu
Harrison Thos. 91 McCleery st. Beaconsfield
Harrison Thos. Rly. st. e. Cottesloe
Harrison Thos. A. store, Fitzgerald & Forrest sts. Northam
Harrison Thos. G. 26 Rly. par. Leederville
Harrison Thos. H., J.P. fmr. Doodlakine
Harrison Thos. W. butcher, Forrest rd. Hamilton Hill
Harrison W. Donnybrook
Harrison W. farmer, Katanning
Harrison W. farmer, Narngulu
Harrison W. fmr. Wyalcatchem
Harrison W. R. baker, Greenbushes
Harrison Walt. ppr. Railway htl.Geraldtn
Harrison Wltr. H. Rockton rd. Claremont
Harrison Wm. A. 12 Duke st. Subiaco
Harrison Wm. C. Cambridge st. Church Lands est. N. Sub
Harrison Wm. C. 14 Denis st. Subiaco
Harrison Wm. R. frmr. Northampton
Harrisson C. E. (mgr. Lon. & Lanc.); p. r. Reserve st. Claremont
Harrod Miss E. M. 95 Hill st. Perth
Harrold & Murray, prod. mchts. Guildford rd. Victoria Park
Harrold Albt. E. farmer, Narrogin
Harrold Edmond, 185 Albany rd. Vict. Pk
Harrold John, 96 Wittenoom st. E. Perth
Harrold Jos. store mgr. Menzies
Harrold W. G. farmer, Narrogin
Harrop H. B. clk. of crts. & const
Harrop Mrs. F. farmer, Cunderdin
Harrop Wm. E. D. 5 Burt st. Boulder
Harry Rev. Fredk. E. (Bapt.), 198 Carr st. Prth
Harry Herbt. 365 Collins st. Piccadilly
Harry Jas. café, Collie
Harry Jas. Duke st. Northam
Harry Mrs. B. 377 Collins st. Piccadilly
Harry Mrs. M. E. costumier, 132 Macdonald st. Kalg
Harry Saml. A. Rly. ter. W. Guildford
Harry Thos. H. Chidlow st. Northam
Harry W. G. Club htl. Southern Cross
Harry Wm. Fairlight st. Cottesloe Beach
Harry Wm. J. 68 Rupert st. Subiaco
Harse T. H. electrn. 80 Maritana st. Kalg
Harslett Edwd. H. mine owner, Norseman
Harstedt Arthur, Inkie-Pinkie
Hart A. farmer, Northampton
Hart A. L. fmr. Kojonup
Hart Alfd. farmer, Nokaning
Hart Alfd. greengcr. Guildford rd.Maylnds
Hart Arth. W. 494 Beaufort st. H. Hill
Hart Captain, frmr. Maddington
Hart Chas. Adelaide st. Mt. Haw
Hart Chas. 9 Ruby st. Leederville
Hart Chas. 17 Shaftesbury st. Leederville
Hart Clarence L. journalist, 187 Oxford st. Leederville
Hart Daniel, Wanneroo rd. Osborne Park
Hart Davd. T. frmr. Narrogin
Hart E. contr. Norseman
Hart E. Stephen, acct. Vict. st. Bunbury
Hart Edgar, 2 Lindsay st. Perth
Hart Edwd. Chittering Muchea
Hart Edwd. miner, Ida H
Hart Edw. Bunbury
Hart Eli, J.P. farmer, Cuballing
Hart Ernst. E. engine drvr. Marrinup
Hart Fred W. farmer, Cuballing
Hart Fredk. G. 25 Venn st. N. Fredk
Hart G. H. Broome
Hart Geo. Chittering Muchea
Hart Geo. Northampton
Hart Gerald J. P. Grant st. Cott
Hart Hy. T. 53 Angove st. N. Prth
Hart Hugh, Burton st. Cannington
Hart Hugh, Laurence st. Bayswater
Hart Jas. 245 Havelock st. Perth
Hart Jas. H. Grafton rd. Bayswater
Hart John, farmer, Muchea
Hart Jno. farmer, Serpentine
Hart John, Northampton
Hart Jno. Bayswater rd. Bayswater
Hart Jno. Meadow st. Guildford
Hart Jno. A. Walkelup
Hart Jos. 55 Henderson st. Fre
Hart Joshua, 33 Outram st. Perth
Hart Leonard G. 8 Clotilde st. E. Perth
Hart M. guard, Holyoake
Hart Michl. J. 62 Cheriton st. E. Prth
Hart Moss, 396 Beaufort st. Highgate Hill
Hart Mrs.J.North Beach rd. Mt.Hawthorn
Hart Patk. J. 150 Bagot rd. Subiaco
Hart Richd. Laurence st. Bayswater
Hart Saml. farmer, Cuballing
Hart Saml. J. marine dlr. 206 Brown st. E. Prth
Hart Stanley W. (Lyons & H.), 48 Cleaver st. Perth
Hart Syd. fruit gwr. Maddington
Hart Sydney B. Morrison st. Bayswater
Hart Theod. 169 Macdonald st. Kalg
Hart Thos. E. Egham rd. Victoria Park
Hart Thos. J. 313 Dugan st. Kalg
Hart Thos. J. 161 Palmerston st. Perth
Hart W. Cannington
Hart Wm. Chittering, Muchea
Hart Wm. 43 Knsgtn. st. E. Prth
Hart Wm. 2 Park gro. Perth
Harte H. mgr. Gt.Southern Meat Co.York
Hartigan Jno. miner, Kathleen Vy
Hartigan Martin J. Broad Arrow rd. Kalg
Hartigan Wm. contr. Sandstone
Hartill Rupert, Clifton st. Bunbury
Hartland Mrs. H. 25 Palmerston st. Perth
Hartle Chas. T. 158 Vincent st. Nth.Perth
Hartley Bros. store, Collie
Hartley & Cooper, grcrs. 183 Lord st. Prth
Hartley Fredk. mine owner, Niagara
Hartley G.W.store,31 Blencowe st.Ldrvlle
Hartley Geo. farmer, Baandee
Hartley H. farmer, Busselton
Hartley Jas. mine owner, Niagara
Hartley Jno. 50 Mackie st. Vict. Pk
Hartley Mrs. A. ldg. ho. 38 St. George's ter. Perth
Hartley Mrs. J. Stuart st. Leederville
Hartley Pendlebury, in chg. Fire stn. Claremont av. Claremont
Hartley Robt. Busselton
Hartley Robt. engine driver, Leonora
Hartley Thos. carrier, Napier st. Cottesloe
Hartley Thos. W. laborer,Mundaring Weir
Hartley Wm. butcher, Jandakat
Hartley Wm. Dudley st. Bayswater
Hartman Carl, Orrong rd. Belmont Pk
Hartman Chas. miner, Ida H

Hartman Chas. W. 32 Forrest st.Bldr.City
Hartmann Albt. Cookham st. Vict. Pk
Hartmann Carl F. Albert st. Cott. Bch
Hartmann Heinrich,mail contr.Lake Pinjar
Hartmann J. A. mon. mason, Albany
Hartmann Mrs. W. Maple st. Vict. Pk
Hartnell Wm. 168 Heytesbury rd. Sub
Hartnett D. farmer, Pingelly
Hartnett Mrs. E. off 49 Fitzgerald st.Prth
Hartnette Thos. farmer, Crooked Brook
Hartney Mat. labr. Yuin
Hartnup Henry, Albany
Hartnupp Wm. J. M. 118 Wittenoom st. E. Perth
Hartree Alfd. G. store 78, p. r. 132, Mandurah rd. Beaconsfield
Hartree Chas H. 208 Carr st. Perth
Hartree Geo. 141 Heytesbury rd. Subiaco
Hartrey Gerald, dispenser U. F. S. Med. Inst. Burt st.; p. r. 17 Davis st. Boulder
Hartrick L. W. mgr. Olympic Pic. Pal. & Skat. Rink, off 110 High st. Fre
Hartshorn Jno. Albany
Hartung Bros. frmrs. Dwalganup
Hartung Fred, frmr. Bridgetown
Hartung Henry, Agett rd. Claremont
Hartup Ernest A. 78 King st. Boulder
Hartwig Bert O. 228 Lake st. Prth
Hartwig Wm. miner, Nullagine
Hartwig Wm. ranger, Mundaring
Hartz Nathan, 285 Bulwer st. Prth
Hartz Nathan, 50 Padbury st. E. Perth
HARVEY & CO. A. general merchants, importers & commission agents, 44 Mouatt st. Fremantle. Tel. No. 281
Harvey Drapery & Boot Co. Harvey
Harvey & Hayward, farmers, Harvey
Harvey Spraying & Fumigating, Harvey
Harvey River Syndicate; reg. off. 95 St. George's ter. Perth
Harvey Roads Board, Harvey
Harvey —, Kookynie
Harvey Aaron, teacher, Lion Mill
Harvey Albt. R. farmer, Dumbleyung
Harvey Alfd. C. 87 Millen st. Bldr
Harvey Arthur, farmer, Barton
Harvey Arthur, Kelmscott
Harvey Attercliffe Y. acct. Bk. A'asia, Narrogin
Harvey August (H. & Co.), Mount st. Claremont
Harvey Bruce A. 176 Beach st. Fre
Harvey C. A. mgr. flour mills, York
Harvey C. L. btmkr.312 Newcastle st.Prth
Harvey Chas. storeman, Kanowna rd. Mt. Charlotte
Harvey Chris. (Goodwin & H.),Mt.Magnet
Harvey Chris. C.Codg.Codgee,Kellerberrin
Harvey E. B. baker, Meckering
Harvey E. H. frmr. Wagin
Harvey Edward A. farmer, Wagin
Harvey Ernest, 94 Chelmsford rd. N.Perth
Harvey Ernest, farm mgr. Benger
Harvey F. C. gardener, Muchea
Harvey Fredk. limeburner, Rockingham rd. Coogee
Harvey G. farmer, Harvey
Harvey G. E. clerk, Stanley st. Bunbury
Harvey G. E. Denmark
Harvey G. S. butcher, Chaffers st. Boulder
Harvey G. S. san. contr. Bayley st. Coolg
Harvey Geo. farm mgr. Narrikup
Harvey Geo. librn. Arthur st. Bunbury
Harvey Geo. (mgr. Briggs & Rowland), Rockingham rd. Coogee
Harvey Geo. S. pig fmr. Chaffers st.Bouldr
Harvey H. Denmark
Harvey Harry, miner, Lawlers
Harvey Henry F. med. pract. 231 St. George's ter. Perth
Harvey Isaac, 71 Cleaver st. Perth
Harvey J. painter, Hamilton st. Bldr
Harvey J. F. farmer, Dumbleyung
Harvey J. F. frmr. Wagin
Harvey J. F. Katanning
Harvey Jas. 244 Beaufort st. Perth
Harvey Jas. H. painter, Hereford st.; p. r. 175 Albany rd. Victoria Pk
Harvey Jas. H. 9 Vivian st. Boulder
Harvey Jas. W. 77 Grosvenor rd. N. Prth
Harvey Jno. Albany
Harvey Jno. blksmth. New Norcia
Harvey Jno. 66 Charles st. Mt. Hawthorn
Harvey Jno. F. 15 Wade st. Perth
Harvey Jno. P. Kidman av. S. Gldfd
Harvey Jos. btchr. 514 Hannan st.; p. r. 249 Egan st. Kalgoorlie
Harvey Jos. H. M. 47 Hanbury st. Kalg
Harvey L. W. F. fmr. Kwollyinn
Harvey Martin, 42c, North lease, Bldr
Harvey Martin, Wilson st. Bldr
Harvey Miss C. grcr. 1104 Hay st. Prth
Harvey Miss J. matron Scotch Coll. Shenton rd. Clremnt
Harvey Mrs. A. 10 Charlotte st. Pic
Harvey Mrs. A. Robinson st. N. Perth
Harvey Mrs. E. farmer, Barton
Harvey Mrs. E. 11 Forrest av. E. Perth
Harvey Mrs. E.A.3 Manning st.Fremantle
Harvey Mrs. E. M. fruit grower, Muchea
Harvey Mrs. G. 48 Hulbert st. Chesterfld
Harvey Mrs. Isabel, 1168 Hay st. Perth
Harvey Mrs. J. bdg. ho. Meekatharra
Harvey Mrs. N. Barton
Harvey Mrs. S.J. Guildfd. rd.Belmont Pk
Harvey Norman, farmer, Barton
Harvey Oliver, fmr. Doodlakine
Harvey Oscar, cycle agt. Sandstone
Harvey Philip C. Salisbury rd. Kalgoorlie
Harvey Richd. farmer, Arthur River
Harvey Richd. R. med. pract. 51 Kimberley st. Ldrvlle
Harvey Robt. storekpr. Kurrawang
Harvey Robert W. R. farmer, Katanning
Harvey Robt. Y. Barnett st. Fre
Harvey Syd. M. 12 Douglas st. Prth
Harvey T. Cue
Harvey T. Hill Springs stn. Carnarvon
Harvey Thos. tchr. Boogardie
Harvey Thos. O. M. Napier st. Cottesloe
Harvey Trevatt, btmkr. Vict. av. N. Fre
Harvey W. H. Berkshire Vly
Harvey W. H. farmer, Narrogin
Harvey Walter J. cordial mnfr. Kookynie
Harvey Walter J. Wilkie st. S. Guildford
Harvey Wm. H. 56a, King st. Bldr
Harvey Wm. J. 57 Caversham st. E.Perth
Harvie Ernest, farm mgr. Benger
Harwany Abdulah, poultry frmr.Kelmscott
Harward Terry, tchr. Dardanup
Harwood Clarence F. fmr. Dunnsboro'
Harwood Davd.W.,J.P.16King's Pk.rd.Pth
Harwood G. pntr. York
Harwood Geo. J. 11 Point st. Fremantle
Harwood Jas. leaseholder, Mulline
Harwood Jas. Mary st. Claremont
Harwood John, farmer, Quindalup
Harwood Josh. J. archt. 46 Bagot rd. Sub
Harwood Lewis A. 17 Adelaide st. E.Perth
Harwood Miss, Wongong est. Armadale
Harwood Mrs. M. 35 Venn st. N. Perth
Harwood Ross, com. agt. Narrogin
Harwood W. J. carrier, Busselton
Harwood Wm. The Avenue, Mid. Junction
Harwood William, farmer, Quindalup
Harwood Wm. T. clerk, Broome

Haselby Hy. storekpr. Northampton
Haselby Jas. stn. mgr. Northampton
Haselden Thos. A. 35 Henry st. Sub
Haselden Thos. H. 45 Mandurah rd. Beaconsfield
Haseldine Chas. 4 Tower st. Leederville
Haselhurst Elisha A. fuel, Maylands
Haselhurst Saml. A. 425 Bagot rd. Subiaco
Hasell Henry, fruit grower, Toodyay
Hasell Misses, bdg. ho. Gooseberry Hill
Hasell Mrs. J. sen. Toodyay
Hasforth H. carptr. York
Hashinioto S. storekpr. Broome
Haskell Bernd. C. Thompson rd. N.F'mtle
Haskins Alfd. J. dry blower, Quinns
Haskins Geo. Albany
Haslam Barrington, Outram st. Boulder
Haslam Warburton, Coode st. Bayswater
Hasleby Bros. fuel mrchts. Northampton
Hasleby H. O. (H. Bros.), Northampton
Hasleby Jno. R. stn. overseer, Northmptn
Hasleby Wm. N. (H. Bros.), Northampton
Haslegrove Arthur, Perth-Fremantle rd. Sth. Guildford
Haslemore Saml. inspr. per. way, Midland Rlwy. Co. Reserve, Midland Junction
Haslip G. H. mgr. Bank of A'asia, York
Hasluck Lewis O. Harper st. Mid. Jctn
Hass H. L. chemist, Pingelly
Hass Mrs. A. Whitlock st. Kalgoorlie
Hasse Fredk. W. R. Byers rd. Mid. Jct
Hassel —, 98 Carr st. Perth
Hassel J. farmer, Narrogin
Hassell A.Y. Jarramangup stn. Bremer Bay
Hassell Albert Y., J.P. grazier (vice-consul Norway), Albany
Hassell Bertha, Glencoe
Hassell H. W. Bremer Bay
Hassell J. F. T. Kendenup est. Mt. Barker
Hassell Jock, frmr. Gnowangerup
Hassell John F. T., J.P. 1174 Hay st. Perth & Woodyarrup stn. Broomehill
Hassell Jos. Johnston st. Boulder
Hassell Lewis R. Comcl. htl. Three Springs
Hassell Mrs. M. 65 Barlee st. Highgate Hl
Hassell Wm. H. View st. Subiaco
Hassen & Co. auctioneers & est. agts. 98 St. Geo.'s ter. Perth
Hassen Jno. (H. & Co.), Long-Royd st. Mt. Lawley
Hassett Jno. J. Duke st. Northam
Hassett Michl. T. 13 Moir st. Perth
Hassler Hans, tchr. Marmion st. Plympton
Hasson Edmd. Toodyay
Hasson William W. stone mason, Toodyay
Hastedt Robt. King of the Hills
Hasthorpe ArthurJ. Gindalbie stn. Gindalbie
Hastie Chas. 77 Vincent st. Perth
Hastie Chas. A. Spencer st. S. Bunbury
Hastie Charles L. George st. Sth. Bunbury
Hastie James L. loco. dept. Spencer st. Bunbury
Hastie Jno. forest ranger, Collie
Hastie Robt. carpenter, George st. Bunbury
Hastie T. H. tailor, Wllngtn. st. Bunbury
Hastie Thos. carter, Fielder st. Bunbury
Hastie Walter, blksmth. Moore st. Bunbury
Hastie Wm. storekpr. Cunderdin
Hastings Edwd. farmer, Pingelly
Hastings Francis, frmr. Pingelly
Hastings Fredk. frmr. Bucklands
Hastings Fredk. A. W. 71 Alma rd. N. Prth
Hastings Mrs. J. frmr. Bucklands
Hastings Wm. G. 77 Outram st. Perth
Hastings Wm. J. fmr. Warraling
Hastwell Bros. tea mchts. Guildford rd. Mt. Lawley
Hastwell A. clerk, Geraldton
Hastwell Hy. W. (H. Bros.), Guildford rd. Mt. Lawley
Haszard H. M. V. asst. engnr. Mullewa
Hatch Arthur, photogr. 678 Hay st. Prth.; p. r. Congdon st. Cottesloe
Hatch David, Carnarvon
Hatch Geo. Albany rd. Maddington
Hatch John D. 143 Monger st. Leederville
Hatch Mrs. A. photgr. 666 Hay st. Perth; p. r. Congdon st. Cottesloe
Hatch Syd. agt. Kellerberrin
Hatch Sydney, agt. Kununoppin
Hatch Wm. Lyons River stn. Carnarvon
Hatcher Wm. E. 153 Wllngtn. st. Perth
Hatchett Mrs. J. 16 Queen st. F'mtle
Hatfield Alfd. H. Battle st. Cottesloe Bch
Hatfield D. H. pearler, Broome
Hatfield Edwd. Boulder rd. Kalg
Hatfield Henry D. archt. 2 Court st. Highgate Hl
Hatfield Jno. H. tchr. Wllngtn. st.; p. r. Duke st. Nthm
Hatfield T. tchr. Rockingham rd. Coogee
Hathaway Jno. farmer, Mt. Hardy
Hathaway Jno. D. 138 Watkin st. Beaconsfield
Hatswell Chas. H. builder, 194 McCourt st. Leederville
Hattam Hy. C. 159 Thomas st. Subiaco
Hattam Saml. J. grnger. 119 Richardson st. Bouldr
Hatten Mrs. M. A. Diver st. Claremont
Hatton & Smith, butchers, Goomalling
Hatton Aug. F. Washington st. Vic. Park
Hatton Francis C. Day Dawn
Hatton Geo. (H. & Smith), Goomalling
Hatton Harry, teamster, Balladonia
Hatton Jno. Glyde st. Cott. Bch
Hatton Mrs. C. milliner, Stephen st. Bunbry
Hatton Thos. frmr. Goomalling
Hatton Thos. gardener, Muchea
Hatty John, contr. 39 Charles st. Perth
Hatty W. traveller, Wagin
Hatwell Geo. frmr. Dowerin
Hatwell Jos. fmr. Dowerin
Hatwell Jos. W. farmer, Coomberdale
Haub Mrs. A. dairy farmer, Waroona
Haub Otto, farmer, Waroona
Haub Randolph, farmer, Waroona
Haufe Robt. mkt. gardener, Caversham
Haunslow Albt. 21 Comcl. rd. B'field
Havel Jno. gdnr. Spearwood
Havel Wm. gdnr. Spearwood
Havelock Mrs. M. A. drssmkr. 258 Bagot st. Subiaco
Havercroft & Son, contrs. Ravensthorpe
Havercroft Walter, jun. (H. & Son), Ravensthorpe
Havilah G. Min. Co. Maninga Marley
Haviland Mrs. S. Seventh av. Maylands
Havlin Robt. A. Oroya st. Boulder
Haward Manning W. store mgr. Wllngtn. Mills Bush Landing
Hawes J. Geraldton
Hawk William, miner, Southern Cross
Hawke Chas. A. asst. engnr. No. 2 Pumping stn. Mundaring Weir
Hawke Clarence R. Dwyer st. Boulder
Hawke Geo. R. W. Alvan st. Mt. Lawley
Hawke Harry, Broad Arrow rd. Kalg
Hawke J. Woodbridge ter. Mid. Junct
Hawke Jas. F. farmer, Tambellup
Hawke Jas. W. gdnr. Cannington
Hawke Jno. fruit gwr. Pickering Brk
Hawke Lawrence, 15 Butler st. Pic
Hawke Mrs. E. J. 54 Hampton rd. Fremntle
Hawke Wm. Marmion st. Cott
Hawken Thos. 44a, Hopkins st. Boulder

DIMOND BROS., Print Sellers, Importers of Mouldings, &c., Tel. 1855.
Baird's Arcade, PERTH; and 26, Smith Street, Highgate Hill, PERTH; & at ADELAIDE.

Hawker Chas. H. D. frmr. Merredin
Hawkes A. B. Meckering
Hawkes Claude V. pearler, Broome
Hawkes E. tchr. Mingenew
Hawkes Francis, 117 Brisbane st. Perth
Hawkes Phillip, fruit gwr. Spearwood
Hawkes Saml. tchr. Marrinup
Hawkes W. G. frmr. Kalgan Riv
Hawkes Wilfred C. P. pearler, Broome
Hawkes Wm. E. Bermondsey st. Ldrvlle
Hawkes Wm. J. Stirling st. Bunbury
Hawkesford Alfd. G. 5 Brown st. Subiaco
Hawkhurst Stud Farm, York
Hawkin Ernst. 5a, Oroya st. Bldr
Hawkins & Son, J. contrs. 146 Murray st. Prth
Hawkins —, Maddington
Hawkins Albt. John st. Maylands
Hawkins Alfd. W. 96 King st. Plympton
Hawkins Arthur, bgd. ho. 9 Egan st. Kal
Hawkins Cevial, mine mgr. Gt. Bldr. No. 1, Lennonville
Hawkins Chas. boat propr. Barrack St. sq. Esplanade, Perth
Hawkins Chas. 27 Robertson st. E. Perth
Hawkins Chas. F. 387 Dugan st. Kalgrlie
Hawkins Chas. W. Park st. Kalg
Hawkins Danl. Coode st. Bayswater
Hawkins D. J. miner, Copperfield
Hawkins Dennis J. miner, Mt. Ida
Hawkins E. E. com. agt. Collie
Hawkins Ernst. E. 60 Coghlan rd. Subiaco
Hawkins Frank A. farmer, Nokaning
Hawkins Fredk. off 37 Arundel st. F'mtle
Hawkins Geoffrey,archt.33 Barrack st.Prth
Hawkins Geo.grngcr.11 George st.Plymptn
Hawkins Geo. J. River st. S. Prth
Hawkins H. miner, Menzies
Hawkins Henry, Auckland st.Mt.Hawthrn
Hawkins Hy. 28 Loftus st. Perth
Hawkins Horace H. Caledonian av. Maylands
Hawkins J. E. farmer, Baandee
Hawkins Jas. Gldfd. rd. Mt. Lawley
Hawkins Jas. 123 Marmion st. F'mtle
Hawkins James, off Thompson rd. Nth. Fremantle
Hawkins James A. 22 Brisbane ter. Perth
Hawkins Jeffrey, Melville ter. S. Prth
Hawkins Jno. 23 Lit. Howard st. Fre
Hawkins Jno.B.bldr.Gldfd. rd. Mt.Lawley
Hawkins M. Z. gardener, Kalamunda
Hawkins Miss E. 15 Egan st. Kalg
Hawkins Miss H. J. 69 Adelaide st. Fre
Hawkins Mrs. C. Victoria av. Claremont
Hawkins Mrs. J. Hollow Glen Pltry. frm. Brook st. E. Prth
Hawkins Mrs. L. store, Park st. Kalg
Hawkins Mrs. M. 54 East st. Plympton
Hawkins Percy J. Sixth av. Maylands
Hawkins Philip, 30 Essex st. Fre
Hawkins Saml. King William st. Bayswtr
Hawkins Thos. farmer, Capel
Hawkins Thos. Iolanthe st. Guildford
Hawkins Wltr. Millington st. Northam
Hawkins Walter J. B. bldr. 57 Wright st. Highgate Hill
Hawkins Wm. Edgar st. Kalgoorlie
Hawkins Wm. Robert st. Kalgoorlie
Hawkins Wm. T. Streatham st. Canningtn
Hawksley Robt. J. frmr. Narrogin
Hawksley Thos. E. frmr. Narrogin
Hawksworth Albt. Albany
Hawksworth Wm. Albany
Hawley & Shusen, printers & rubber stamp mkrs. off 87 William st. Perth
Hawley Frank, 12 May st. Perth
Hawley Harry (H. & Shusen),56 Churchill av. Subiaco
Hawley Mrs. F. 234 Bulwer st. Prth
Hawley Mrs. M. E. Napier st. Cott
Hawley R. W. engr. 80 Barrack st. Pth
Hawley Thos. G. 276 Beaufort st. Perth
Haworth Chas. T.T. 31 Camelia st. N.Prth
Haworth Fredk. G. pig fmr. off Nth. Bch. rd. Osborne Pk
Haworth H. com. agt. 51 St. Geo. ter.Prth
Haworth Jas. H. miner, Ravensthorpe
Haworth Jno. 50 Kimberley st.Leederville
Haworth Mrs. F. tea rooms, Swanbourne ter. Cott
Haworth Mrs. Maud, 35 Mount st. Perth
Haworth Richd. J. sharebkr. 60 St. Geo. ter.; p. r. 1205 Hay st. Perth
Hawsford Geo. const. Hay st. Subiaco
Hawson Mrs.C.Croesus Sth. Lse.Brown Hl
Hawson Robt. G. 52 Bronte st. East Perth
Hawter J. nurseryman, Mullalyup
Hawter Jacques, nursery, Smith's Mill
Hawthorne Fredk. farmer, Burracoppin
Hawthorne W. W. fmr. Dalwallinu
Hawthornthwaite J. P. farmer, Quairading
Hawthornthwaite R. farmer, Quairading
Hawthornthwaite W. farmer, Quairading
Hawtin Jas. V. acct. 49 St. Geo. ter.Pth.; p. r. Alvan st. Mt. Lawley
Hawton Jno. Bayley st. Mid. Junct
Haxell F. N. mfrs.' agt. 491 Wgtn. st. Pth
Hay Albt.E.cab propr. Forrest av.Bunbury
Hay Rev. Alex. (Meth.), Attfield st.B'field
Hay D. A. K. eng. driver, Lyall's Mill
Hay Donald, National htl. Sandstone
Hay Gordon F. carrier, 43 Woolwich st. Leederville
Hay Harry, frmr. Burracoppin
Hay J. Denmark
Hay J. F. draper, Katanning
Hay Jas. 22 Dwyer st. Bldr
Hay Jas. frmr. Burracoppin
Hay Jno. H. 113 Heytesbury rd. Subiaco
Hay Jno. J. 29 Fremantle rd. Vict. Pk
Hay Lee, laundry, 404 Wm. st. Perth
Hay Martin, 90 Lilly st. B'field
Hay Mrs. E. A. bdg. ho. 243 Adelaide ter. Perth
Hay Philip, Carey st. Bunbury
Hay W. blksmth. Derby
Hay Wm. bricklyr. Albany rd. Cannington
Hay Wm. farmer, Burracoppin
Hay Wm. farmer, Pinjarrah
Hay Wm. Grand par. Bayswater
Hay Wm. W. S. farmer, Balbarrup
Hayball Robt. mgr. Leinster Downs stn. Lawlers
Haycox Morgan E. 42 Clancy st. Bldr
Haycox Wm. engine driver, Bunbury
Hayden H. per. way, Cannington
Hayden Jno. Elvira st. Palmyra
Hayden Mrs. Geraldton
Hayden Mrs.E.A. 73 Richmond st.L'dervle
Hayden Mrs. M. 45 Money st. Perth
Hayden Wm. baker, Ravensthorpe
Haydinger Carl J.H.113 Hope st.Beacnsfld
Haydn Albt. Wm. Mary st. Fre
Haydock W. Douglas, tchr. elocution, 80 Barrack st. Perth

Haydock Wm. 14 St. Geo. ter. Prth
Haydon Ernst. J. 8 Myrtle st. Perth
Haydon J. F. saddler, Pingelly
Haydon Jas. iron fndr. & agric. impt. mkr. Bank st.; p. r. 269 Albany rd. Vic. Pk
Haydon Jno. Cannington
Haydon Mrs. M. 143 Vincent st. Perth
Haydon Saml. S. 364 Albany rd. Vict. Pk
Hayes & Co. W. R. importers, 656 Hay st. Prth
Hayes A. miner, Davyhurst
Hayes Andrew, Albert rd. Bunbury
Hayes C. Denmark
Hayes Danl. 364 Lord st. Perth
Hayes E. J. teacher, Southern Cross
Hayes Edmund, 21 Orient str.Beaconsfield
Hayes Edwd. farmer, Dangin
Hayes Edwd. J., J.P. 257 Adel. ter. Pth
Hayes Edwd. T. Evelyn rd. Claremont
Hayes Edwd. T.172 Marmion st.Fremantle
Hayes Edwin F. per. way, Cookernup
Hayes Ernst. E. fmr. Cookernup
Hayes Ernst. G. 152 Wittenoom st. Bldr
Hayes F. Gosnells
Hayes F. R. Beverley
Hayes Frank, bottler, Leonora
Hayes Geo. 22 Church st. Perth
Hayes Harold, frmr. Wongan Hills
Hayes Henry, propr. Federal chmbrs. 121 Brookman st. Kalgoorlie
Hayes J. R. sec. Canning Pk. Turf Club; p. r. 45 St. George's ter. Perth
Hayes Jas. dairyman, Maddington
Hayes Jas. H. 53 Wright st.Highgate Hill
Hayes Jno. Albany
Hayes Jno. farmer, Quairading
Hayes Jno. 75 Glendower st. Perth
Hayes Jno. mine owner, Marble Bar
Hayes Jno. miner, Cue
Hayes Jno. F. 13 Oroya st. Bldr
Hayes Jno. J. Avon ter. W. Northam
Hayes Jno. J. Ninth av. Maylands
Hayes Jno. P. 63 Walcott st. N. Prth
Hayes Jno. R. Battle st. Cottesloe Beach
Hayes Lance, bill. saln. 162 Wm. st. Pth
Hayes Mark, Boyanup
Hayes Martin, 360 Barker rd. Subiaco
Hayes Michl. fmr. Boundain Siding
Hayes Michl. miner, Cue
Hayes Miss C. 58a, Cheetham st. Kalg
Hayes Miss F. 140 Martha st. Beaconsfield
Hayes Miss N. confr. 50 Maritana st. Kal
Hayes Mrs. A. 33 Vict. st. Perth
Hayes Mrs. C. Albany
Hayes Mrs. E. Evans st. Sub
Hayes Mrs. M. 39 Rowland st. Sub
Hayes Mrs. M. J. Avon ter. W. Northam
Hayes Patk. 205 Dugan st. Kalgoorlie
Hayes Patk. M. 57 Solomon st. B'field
Hayes Richd. 212 Dugan st. Kalg
Hayes Richd. J. 2 Clancy st. Boulder
Hayes Richd. J. 77 Collins st. Piccadilly
Hayes Thomas, miner, Pilbarra
Hayes Thos. miner, Pilbarra
Hayes Rev. Thos. J. (R. C.), Vic. av. N. F'mtle
Hayes Thos. W. State st. Vic. Park
Hayes W. carrier, Gosnells
Hayes Wltr. J. Forrest av. Coolgardie
Hayes William, farmer, White rd.Bunbury
Hayes Wm. fmr. Dwalganup
Hayes Wm. Sandstone
Hayes Wm.E. pntr. 55 F'mtle. rd. Vic. Pk
Hayes Wm. J. 113 Goderich st. E. Perth
Hayhow C. A. Nth. Prth. htl. 141 Charles st. Mt. Haw
Hayles A. Day Dawn
Hayles Alfred, 266 Hamersley rd. Subiaco
Hayles Wm. G. 37 Lawler st. Subiaco
Haylock Wm. J. State st. Vic. Park
Hayman Fredk. fuel mcht. Alma rd.; p. r. 9 Hyde st. N. Perth
Hayman Geo. Clotilde st. Mt. Lawley
Hayman Geo. S. T. John st. N. F'mtle
Hayman Mrs. M. 86 Marquis st. W.Perth
Hayman Spencer, Albany
Hayman Wm. contr. Kalamunda
Hayman Wm. farmer, Popanyinning
Haymes Geo. baker, Kookynie
Haymes Jos. 54 Fitzgerald st. Perth
Haymus Syd. C. Winifred st. Cott. Bch
Hayne Geo. 208 Rly. par. Ldrvlle

HAYNES & CO. RICHARD S. barristers & solicitors (Richard Septimus Haynes, K.C. notary public & commissioner for affidavits for W. A. & N. S. W.; Algernon Stratford Canning,B.A.Oxon.notary public & commissioner for affidavits for W. A.; & Arthur G. Haynes), Commercial Union bldgs. 66 St. George's ter. Perth

Haynes & Co. (W. R.), prod. mchts. 316 Murray st. & 121 James st. Perth

HAYNES, ROBINSON & BRAHAM (Samuel Johnson Haynes, Robert Thomson Robinson & Algernon Charles Braham), solicitors, notaries & commissioners for taking affidavits for all Australian States & New Zealand, York st. Albany

HAYNES, ROBINSON & COX (Hon. Samuel Johnson Haynes, Robt. Thomson Robinson, Charles Baxter Cox, Horace Benson Jackson & Herbert Holland Wheatley), barristers, solicitors & notaries, Howard st. Perth. Cable address, "Robox." Tel. No. 47. See Legal Directory

Haynes Col. Kalamunda
Haynes A. 83 Walcott st. N. Prth
Haynes Arth. R. med. pract. 64 Barrack st.; p. r. 1294 Hay st. Perth
Haynes C. G. fmr. Kwollyinn
Haynes C. H. farmer, Quindanning
Haynes Chas. H. carptr. Dongarra
Haynes Chas. J. Stanley st. Mid. Junction
Haynes E. H. frmr. Burracoppin
Haynes Col. Edwd. W. 28 Ord st. Perth
Haynes Ernst. L. tchr. Burbanks
Haynes F. L. ppr. Frank & Son, 570a, Hay st. Prth
Haynes Francis, 64 Padbury st. E. Perth
Haynes Henry T. fr. gr. Mahogany Ck
Haynes Hy. T. town clerk, 146 Mary st. Fremantle
Haynes Rev. Jas. (Pres.), Sprink Pk. rd. Mid. Junct
Haynes Mrs. Bullsbrook
Haynes Mrs. M. 8 Grant st. Highgate Hill
Haynes Norman, sec. Gosnells Rds. Bd. Maddington
Haynes Richd. 178 Addis st. Pic
Haynes Richd. S., K.C. (H. & Co.) & consul for Norway; p. r. Queen's crescent, Mt. Lawley
Haynes Saml. Ivanhoe st. W. Guildford
Haynes Samuel J. vice-consul for Sweden (H., Robinson & Braham), Albany
Haynes W. R. fmr. Dardening Ck
Haynes W. R. (Haynes & Co.),191 Vincent st. Prth
Haynes Wm.69 Shepparton rd.Victoria Pk
Haynes Wm. F. mgr. Noreena Downs stn. Nullagine
Haynes Wm. H. 165 Sewell st. Plympton
Hays Fred C. Erlistoun
Haysom Edwd.218 Railway par. Leedervlle

Haysom W. E. Duke st. Northam
Hayter Chas. H. fmr. Nambling
Hayter L. frmr. Dowerin
Hayter Leslie C. farmr. Nambling
Hayter Saml. "Miner," Mt. Magnet
Haythornthwaite Mrs. H. 77 Oroya st. Boulder
Hayton A. M. sec. Bd. of Health & Rds. Bd. Moora
Hayton Clarence, miner, Ida H
Haytread Wm. John st. Cottesloe

HAYWARD & SON LTD. THOS. merchants, grocers, drapers, ironmongers, hardware & produce merchants, machinery, insurance, shipping & export agts. Wollaston st. Bunbury. See advt. Bunbury

Hayward Adrian, farmer, Roslyn Farm
Hayward Andree C. W. 1 Rawson st. Sub
Hayward Arth. farmer, Roslyn Farm
Hayward Benj. 98 Nelson cres. E. Prth
Hayward Geo. E. 451 Wm. st. Perth
Hayward Geo. W. 199 Holland st. Frmtle
Hayward Hy. T. frmr. Nokaning
Hayward Mrs. E. Mount st. Claremnt
Hayward Mrs. E. J. grocer, Oxford st. Mt. Hawthorn
Hayward R. O. (Harvey & H.), Harvey
Hayward Terry C. teacher, Dardanup
Hayward Thos. frmr. Mornington Mills
Hayward Thos. farmer, Wokalup
Hayward Thos., J.P. Austral par. Bunbury
Hayward Wm. B. James st. W. Gldfd
Hayward Wm. H. (ppr. Haywards Bazaar), Moore st. Bayswater
Hayward's Bazaar, fcy.rep.723 Hay st.Pth
Haywood Bros. farmers, Nabawah
Haywood Edwn. M. Albany
Haywood Fredk. M. 17 Mary st. H. Hill
Haywood Geo. C. 34 Bagot rd. Subiaco
Haywood George H. clerk, Albany
Haywood Geo. J. tinsmith, Albany
Haywood Hy. T. 947 Wllngtn. st. Perth
Haywood John, farmer, Toodyay
Haywood Jos. Albany
Haywood P. T. foreman, Collie
Haywood Seybert J. Labouchere rd. S.Prth
Haywood W. farmer, Broomehill
Haywood W. frmr. Katanning
Haywood Wm. frmr. Goomalling
Haywood Wm. H. Goldfields Water Supp. Boorabbin
Hazel Edwd. L. 6 Rawson st. Subiaco
Hazelbloom Robt. D. 128 Bris. st. Perth
Hazeldine Frank, 31 Carlton st. Leederville
Hazelgrove Wm. 36 Zebina st. Norwood
Hazell Albt. C. 64 Roe st. Prth
Hazell Mrs. Gordon Bridge, Cranbrook
Hazelwood Henry, leaseholder, Wodgina
Hazlett Saml. A. frmr. Dalwallinu
Hazzard Wm. frmr. Willyung rd. KingRvr
Hea Sam, mkt. gdnr. Roberts st. OsbornePk
Head & Smith, wood contrs. Nannine
Head A. frmr. Dattening
Head Alfd. G. Rly. ter. Maylands
Head Bert, 12 Addis st. Piccadilly
Head Bertram, mine mgr. Niagara
Head Hettie, bdg. ho. Higginsville
Head Jno. miner. Lake Darlot
Head Jno. 13 Ruby st. Ldrvlle
Head Mrs. S. Dattening
Head Saml. farmer, Dattening
Head Thos. farmer, Broomehill
Head W. frmr. Waeel
Head Wm. farmer, Clackline
Headdey Geo. H. Swan st. Guildford
Headdley Jno. T. South st. Fremantle
Headeck Edwd. D'H. Boorara rd. Kalg
Headland Hy. Devon rd. Claremont
Headley W. C. btchr. Trafalgar
Headstrong Mrs. nurse, Silas st. Plympton
Heagney Fras. J. 46 Cavendish st. Vic. Pk
Heal Arthr. frmr. Beverley
Heal C. W. farmer, Quairading
Heal Chas. farmer, Quairading
Heal Edwd. W. Hamilton st. Plympton
Heal G. carter, Geraldton
Heal Harry, 60 Bulwer st. Prth.
Heal Henry, York
Heal Miss M. Terrace rd. Guildford
Heal Mrs. E. York
Heal Wm. guard, Jarrahdale Mill No. 6
Heald Eustace, Suburban rd. S. Perth
Heald. Mrs. E. Helena st. Gldfd
Heald Wm. miner, Mt. Pleasant
Heale Mrs. A. bdg.ho.255 Beaufort st.Prth
HealeThos.Royal Stand.htl. Brisbn.st.Prth
Heales Edwd.P. Clieveden rd. Victoria Pk
Heales Ernst. R. com. agt. Wllngtn. st. Perth; p. r. 117 Hamersley rd. Subiaco
Heales Hnry. C. 14 Douro place. Perth
Healey & Co. P. Mt. James stn. Carnarvon
Healey Danl. mgr. "Truth" office, 823 Hay st. Perth
Healey Edwd. J. 223 Charles st. Perth
Healey Geo. L. 74 Adelaide st. Fremantle
Healey Irwin, farmer, Irwin
Healey Jno. frmr. Ngarming
Healey Josh. 42 Holland st. F'mtle
Healey Luke, 78 Norfolk st. N. Perth
Healey Luke, 353 Rokeby rd. Sub
Healey Michael, dairy, Rockingham rd. Beaconsfield
Healey Michael, farmer, Narrogin
Healey Michl. frmr. Ngarming
Healey Miss L. M. 192 St. Geo.'s ter. Pth
Healey Mrs. A. ldg. ho. Bennett st.E.Prth
Healey Mrs. C. 124 Wittenoom st. E. Prth
Healey O. Denmark
Healey P. selector, Hines Hill
Healey Patk. T. Bayswater rd. Bayswater
Healey Peter, farm overseer. Irwin
Healey Robt. Irwin
Healey Robt. P. Caled. av. Maylands
Healey W. const. Kookynie
Healey Wm. miner, Trafalgar
Healon B. guard, Port Hedland

HEALTH & BEAUTY, The Vacuo-Valcular Massager; Cleland & Co. registered sole agents in W. A. for the Top Grade **BLACKSTONE** vacuum massage machine, 142 William st. Perth. See advt. facing Medical Directory

Health Food Depot, 103 Wm. st. Perth
Healy's, tailors, 626 Hay st. Prth
Healy Danl. boot maker, 314 Wellington st.; p. r. 16 Gordon st. Perth
Healy Eric N. 67 Denis st. Subiaco
Healy Jas. gdnr. Rathmines Est. Bunbury
Healy Jas. 628 Hay st. Perth
Healy Jno. 27 Bellevue ter. Fre
Healy Jno. Chertsey rd. Vict. Park
Healy Jno. J. farmer, Wagin
Healy Jno. P. Trafford st. B'field
Healy Jno. W. 389 Beaufort st. High. Hill
Healy Michl. 49 Raglan rd. N. Prth
Healy Miss A. tchr. Cuballing
Healy Patk. bootmkr. 179 Pier st. Perth
Healy Wm. 124 Burt st. Bldr
Healy Wm. John st. Maylands
Healy Wm. 11 Shaftesbury st. Ldrvlle

Heaney Edwd.T.148Marmion st.Fremantle
Heaney Mrs. M. 102 Fitzgerald st. Prth
Heaney Capt. R. S. pilot, Arthur's Head, Fremantle
Heaney Thos. Morrell st. Northam
Heap Albt. J. Fitzgerald st. Northam
Heap Ernst. 98 Varden st. Piccadilly
Heap Lee B. 18 Colin pl. Prth
Heap Miss F. mtrn. Govt. Hosp. Montana
HeapWm.piano tuner,Ferguson st.Bayswtr
Heape Mrs. A. Caxton rd. Claremont
Heaperman Hy. Vic. av. N. Fremantle
Hearault Jno. frmr. Maddington
Heard Jno. Jenkins st. Montana
Heard Jno. miner, Jourdie Hills
Hearden Arth. H. Beach st. Cott. Bch
Hearden T. W. B. frmr. Pinjarrah
Hearder Dixon, solicitor, Market st. Fremantle; p. r. Osborne st. R'mond
Hearle A. H. Barton
Hearle Arthr. H. Tweedale rd. Applecross
Hearle Herbt. F. 63 Bellevue st.Fremantle
Hearle Mrs. C. Govt. rd. Ldrvlle
Hearman Douglas J., J.P. Middalya stn. Carnarvon
Hearman J. G. frmr. Donnybrook
Hearman Mrs.L.Pier htl. Cliff st.Fremntle
Hearn Bros.chair & cabt. mkrs.198 Albany rd. Vic. Pk
Hearn Geo. Ellen st. Subiaco
Hearn Geo. Bunbury Gilly. Greenbushes
Hearn Hy. J. Bruce st. N. Fremantle
Hearn Humphrey J. Geo. st. Cottesloe
Hearn Mrs. J. farmer & graz. Arrino
Hearn S. F. frmr. Wagin
Hearn Saml. J. frmr. Nippering
Hearn Thos. Bruce st. N. Fremantle
Hearn Thos. Lloyd, Bruce st. N.Fremantle
Hearn Wltr. V. 53 Rathay st. Vic. Pk
Hearn Wm. frmr. Popanyinning
Hearnden Arthur H. tailor, 578 Hay st. Perth
Hearne Dennis A. frmr. & graz. Nabawah
Hearne Thos. E. 267 Burt st. Boulder
Hearne Thos. E. 156 Chaffers st. Boulder
Hearne W. G. newsagt. Esperance
Hearne Wltr.M.mgr.W.A.Bk.Marvel Loch
Hears J. charcoal burner, Malcolm
Hearten R. selector, Turkey Creek
Hearty Jno. wood contr. Higginsville
Heaslop Miss M. C. tchr. Bagot rd.Subiaco
Heat Fredk. W. 25 Waterloo cres. E. Prth
Heath & Durnford, grcrs. Claremont, av. Claremont
Heath B. line repr. Yarramony
Heath Davd. Hy. Havelock st. Bldr
Heath Fredk. C. stn. mstr. Norseman
Heath Guy H. (mgr. Atlas Ass. Co. Ltd.), Suburban rd. S. Perth
Heath Hy. blksmth. 196 Egan st. Kalg
Heath Jas. hd. gdnr. Cemetery, Karratta
Heath Jno. 60 East st. Plympton
Heath Jno. gdnr. cemetery, off Loftus st. Claremont
Heath Mrs. bdg. hse. kpr. Kalamunda
Heath Mrs. B. M. frmr. Spencer's Brook
Heath Mrs. M. A. 226 Hay st. Kalg
Heath Reginald G. Peninsula rd.Maylands
Heath Sid J. 137 Duke st. Plympton
Heathcote Albert E. dentist 57, p. r. 16, Piesse st. Boulder
Heating Thos. 89 Wittenoom st. Bldr
Heatley Jno. Spencer st. Sth. Bunbury
Heatley M. D. farmer, Burracoppin
Heatley Thos. shift boss, Gwalia
Heaton Albt. E. Wittenoom st. Piccadilly
Heaton Arth.A.42 McCourt st. Leederville
Heaton Jas. carrier, 66 Robinson av. Perth
Heaton Wm. F. 53 Cheriton st. E. Perth
Heaver E. F. stn. mstr. Narngulu
Heazlewood Chs. E. 31 Keightley rd. Sub
Hebb C. J. farmer, Wyalcatchem
Hebb Caroline M. drsmkr. 203 Barker rd. Sub
Hebb H. photogr. Narrogin
Hebb Mrs. C. 203 Barker rd. Subiaco
Hebb W. landowner, Balborrup
Hebb Wm. J. Neville st. Bayswater
Hebbard C. bioscope opr. Sandstone
Hebbard Mrs. J. 166 Piesse st. Boulder
Hebbard Saml. H. uphstr. Second av. Maylands
Hebbard T. miner, Leonora
Hebble Hy. 219 Oxford st. Ldrvlle
Heberle Aug. F. pltry. frmr. off Benara rd. Beechboro'
Heberle Les, 151 Vincent st. Prth
Heberle Miss E. mus. tchr. 18 Kingston rd. Vic. Park
Heberley Fredk.W.31 Holland st.Fremntle
Hebiton David, farmer, Yuna
Hebiton Jas. farmer, Three Springs
Hebiton Jas. fmr. Yuna
Hebiton Jno. mgr. Jas. Hebiton, Three Springs
Hedderich Adol.Indy. 461 Newcstle.st.Prth
Hedditch Bros. coach proprs. & mail cntrs. Marble Bar & Nullagine
Hedditch S. R. butcher, Marble Bar
Hedditch S. R. Esplanade htl.Pt.Hedland
Hedditch Syd. K. (H. Bros.), Marble Bar
Hedger Frank H. J. 198 Park st. Subiaco
Hedger K. gdnr. Cannington
Hedger Miss H. Maddington
Hedges Francis J. 37 Gladstone st. E.Prth
Hedges Horace A.39Mackie st.Victoria Pk
Hedges J. T. farmer, Worrolocking
Hedges Jno. 100 Aberdeen st. Perth
Hedges W. N. 89 St. Geo. ter. Prth
Hedges Wm. N. farmer, Koolberin
Hedington Alfd. Jarrahdale Mill 6
Hedland Wm. 20 Harbour rd. B'field
Hedley Geo. R. orderly Hosp. Carnarvon
Hedley Geo. W. 83 Grosvenor rd. N.Perth
Hedley H. M. frmr. Balbarrup
Hedley Harold, prov. mcht. Central arc.; p. r. 232 Newcastle st. Perth
Hedley Wm. 55 Blencowe st. Ldrvlle
Hee Kee & Co. drprs. 10 Sth. ter. Fre
Heedes Geo. 18 Carnac str. Beaconsfield
Heelan Michl. J. farmer, Bootenal rd. Greenough
Heelan Michael, jun. Walkaway
Heenan Jno. Mary st. N. Fre
Heenan Maurice, Miller st. Mid. Junct
Heenan Michael J. Pier hotel, Esperance
Heeney Laurence J. P. tailor, 1114 Hay st. Perth
Heeps Arthur, 299 Egan st. Kalgoorlie
Heeps Herbt. L. 4 Campbell st. Subiaco
Heeps Leslie T. Swan st. N. Fremantle
Heferon Jos. 17 Vivian st. Boulder
Heferon Michael, 23 Vivian st. Boulder
Heffernan Francis, Malyalling
Heffernan Geo. E. frmr. Mininu Well
Heffernan Thos. Marion st. Mid. Junct
Hefron Thos. C. 119 Oroya st. Boulder
Hegarty Chas. A. 44 Duke st. Perth
Hegarty Daniel, Locomotive hotel, 56 Wittenoom st. Piccadilly
Hegarty Jas. Duke st. Northam
Hegarty Jno. 182 Wittenoom st. E. Prth
Hegarty Thos. J. fuel, Duke st. Northam
Hegarty W. farmer, Kwollyinn
Heggarty Mrs. N. Albany
Heggie Chas. W. Athelstan st. Cottesloe

Hegham Horace W. Shaftesbury st.Ldrvlle
Hegney Jas. Montreal rd. Mid. Junction
Hehir Danl. E. trainer, Guildford rd. Belmont Park
Hehir Denis, mgr.Midlnd.Liv.Stbls.Moora
Hehir Ed. stn. mstr. Rason av. Mid. Jctn
Hehir Edwd. D. frmr. Kirks Rock
Hehir Miss M. 29 Cheetham st. Kalg
Hehir Thos. H. Federal rd. Kalgoorlie
Heid Francis J. 130 Hensman rd. Subiaco
Heiden Alex. Ninth av. Maylands
Height Wm. T. farmer, Wagin
Heigold Wm. Tamar st. Palmyra
Heilbron H. 513 Newcastle st. Perth
Hein Jno. frmr. Yelbeni
Hein Miss M. store, Yelbeni
Heinbeck G. engine driver, Lawlers
Heine Aug. underg. mgr. Eclipse lease, Kallaroo
Heine Harold, contr. Bulla Bulling
Heiningway Reg. bank clk. Mingenew
Heinrichs Adolph, Ainslie rd. N. F'mtle
Heins Mrs. bdg. hse. kpr. Beria
Heither A. W. mine mgr. Leonora
Heithersay Edwd. junr. farmer, Brookton
Heithersay Edwd. senr. farmer, Brookton
Heitmann Edwd. E. 57 Loftus st. Ldrville
Heitmann Jno. H. 105 Clancy st. Bldr
Heitmann Jno. H. Keane st. Cott. Bch
Heitmann Thos. G. Lochee st. Cott. Bch
Helc Wm. Woodward st. Coolgardie
Helena Vale Brick Wks. 42 St. Geo. ter. Prth
Helena Vale Race Club Ltd. (J. R. Hayes, sec.), 45 St. George's ter. Perth
Helena Vle. Race Crse. York rd. Mid.Jun
Heley Timothy, President st. Kalgoorlie
Helfenstein Mrs. tchr. Glenfield
Helffenstein Louis, Alice rd. Claremont
Helier Wm. wrdr. 28 Henderson st. Fre
Hellar Alfd. B. frmr. Narrogin
Heller Thos. J. Selby st. Northam
Hellickson Adolph, 6 Point st. Fremantle
Hellier John, station manager, Mingenew
Helliwell Geo. Barker st. N. F'mtle
Helliwell Isaac, Swan str. N. Fremantle
Hellmrich Jno. M. Cope st. Mid. Junct
Hellwedge Mrs. bdgho. Wellington Mills
Hellwege Mrs. C. M. Stirling st. Bunbury
Hellwig Mrs. O. M. nurse, Duke st. Northam
Helm Charles W. 32 Hutt st. Nth. Perth
Helms Mrs. S. Nth. Bch. rd. Mt. Haw
Heloise A. Laurent, 397 Bulwer st. Perth
Helps Benj. S. 54 Chaffers st. Bldr. City
Helsham Hugh F. Vancouver rd. Nedlands Pk
Helson Chas. H. 14 Johnston st. Bldr
Helson Geo. Brookmans Bldr. lease, Bldr
Hely Mrs. A. Ainslie st. N. Fremantle
Helyar W. dairy fmr. Nannup
Helyar Wm. fmr. Darradup
Hemann Norbet, frmr. Bungulla
Hembrough Robt. off 174 Roe st. Perth
Hembury Miss R. 5 Thelma pl. Prth
Hemingway Alfd. Gairdner st. Northam
Hemingway Jos. farmer, Katanning
Hemingway Miss E. music teacher, Albany
Hemley Ernest, farmer, Wickepin
Hemley Geo. store asst. Wickepin
Hemmant Tom, 77 Denis st. Subiaco
Hemmeter Jno. M.217 Wittenoom st.Bldr
Hemmingway J. frmr. Katanning
Hemmy C. H. imptr. 80 Barrack st. Prth
Hemphill Jno. Lockyer av. Northam
Hemphill Robt. P. 7 Dorothy st. Fre
Hemsley Chs. plmbr. 152 Royal st. E. Pth
Hemsley Hubt. frmr. Wagin
Hemsted G. med. prac. Geraldton
Hemy Claude D. Oxford st. Mt. Haw
Hemy Mrs. E. Swanbourne ter. Cott
Henberg T. miner, Moolyella
Henchley A. R. med. pract. 23 Barrack st. Prth
Henck Conrad, mkt. gdnr. Osborne Pk
Henckley Miss M. 9 Good st. E. Perth
Hender A. painter, Kurrawang
Hender Ernst. 61 Holdsworth st. Fre
Henderson Bros. brickmakers, York
Henderson & Co. R. L. furn. dlrs. 123 Wm. st. Prth
Henderson & Son, E. J. archts. 70 St. George's ter. Perth
Henderson —, farmer, Lake Brown
Henderson A. M. grocer, Broome
Henderson Alex. fmr. Mogumber
Henderson Alex. leaseholder, Mertondale
Henderson Alex.13 Queensbury st.W.Prth
Henderson Alex. M. 45 Leonard st.Vic.Pk
Henderson Alex.W.143 Collins st.Piccadilly
Henderson Allan, 297 Hay st. Perth
Henderson Arth. 7 Rawson st. Subiaco
Henderson Aubrey D. Swan st.N.Fremntle
Henderson C. Shotts
Henderson Chas. D. Knight st.W.Northm
Henderson Chas. H. fmr. Up. Blackwood
Henderson Chas. H. graz. Dinninup
Henderson Christr. Scott st. Ldrvlle
Henderson D. frmr. Armadale
Henderson D. mine owner, Parkers Range
Henderson David,29 Davis st.Boulder City
Henderson Donald, 33 Albert st.Nth.Perth
Henderson Duncan, grzr.King of the Hills
Henderson Duncan,mine owner,DioriteKing
Henderson E. J. fmr. Kwollyinn
Henderson Edgar J. (H. & Son), 70 St. George's ter. Perth
Henderson Edgar Le B. (H. & Son), 70 St. George's ter. Perth
Henderson Ernst. F. R. 41 Russell st. Fre
Henderson Ewen, 105 Charles st. Mt. Hawthorn
Henderson Frank, 50 Ord st. Fremantle
Henderson Frank F. 227 Bagot rd. Sub
Henderson G. driver, Southern Cross
Henderson G. mgr. Bk. A'sia, Menzies
Henderson Geo. Aberdare rd. Subiaco
Henderson Senator Geo. Collie
Henderson Geo. mine owner, Woolgar
Henderson Geo. A. Denmark
Henderson Geo. A. 8 Brown st. Subiaco
Henderson Geo. K. Gt. Bldr. Pers. G. M. M. Co. Ltd. Bldr
Henderson Henry (H. Bros.), York
Henderson Hugh M. 39 Tate st. Ldrvlle
Henderson J. brickmkr. Narrogin
Henderson J. frmr. Marbellup
Henderson J. 15 Hopkins st. Boulder
Henderson Jas. 13 Alma rd. N. Perth
Henderson Jno. Collie
Henderson Jno. farmer. Marbellup
Henderson Jno. grngcr. 65 Collins st. Piccadilly
Henderson Jno. D. 2 Clarence st. Highgate Hill
Henderson Jno. W. (mgr. Wildridge & Sinclair Ltd.); p. r. 19 Ventnor av.Prth
Henderson Jos. mine mgr. Davyhurst
Henderson Jos. H. 210 Vivian st. Boulder
Henderson L. selector, Hines Hill
Henderson Lewis L. 119 Forrest st. Boulder City
Henderson Miss I. G. 50 View st. N. Prth
Henderson Miss J. H. 13 Alma rd.N.Perth
Henderson Miss K. typiste, 108 St. Geo. ter. Prth

Henderson Miss M. A. 334 Lord st. Perth
Henderson Mrs. tchr. S. Greenough
Henderson Mrs. 769 Wllngtn. st. Prth
Henderson Mrs. A. nurse,Scott st.Ldrvlle
Henderson Mrs. E. 16 Lit. Howard st. Fremantle
Henderson Mrs. L. Boundary rd.Mid.Jnct
Henderson Mrs. Mary,60Tate st.Leedervlle
Henderson Mrs. P. 33 Malcolm st. Fre
Henderson P. mine owner, Parkers Range
Henderson Ralph, farmer, Cuballing
Henderson Ralph, farmer, Popanyinning
Henderson Ralph, farmer, Yornanning
Henderson Robt. farmer, Yornanning
Henderson Robt. fruitr. Menzies
Henderson Robt. Vict. coff. pal. & carrier, Vict. st. Bunbury
Henderson Robt. L. (H. & Co.), 123 Wm. st. Perth
Henderson Stanley G. G.100 Oroya st.Bldr
Henderson Stewart, Denmark
Henderson Theo. F. Byers rd. Mid. Junct
Henderson Thos. frmr. Corrigin
Henderson Thos. 17 Tuckfield st.Fremantle
Henderson Thos. A. 26 Hinemoa st. Pic
Henderson Thos. J. stn. mstr. Arthur Rvr
Henderson V. G. F. Slade st. Bayswater
Henderson W. A. eng. driver,Greenbushes
Henderson W. J. grcr. Wickepin
Henderson W. P. frmr. Wagin
Henderson Wm. 2 Adelaide ter. Perth
Henderson Wm. 14 Churchill av. Subiaco
Henderson Wm. miner, Morgans
Henderson Wm. mine mgr. Nosseman
Henderson Wm. warder, Broome
Henderson Wm. A. 53 Dwyer st. Bldr
Henderson Wm. J. farmer, Dwalganup
Henderson Wm. W. Swan st. Cott. Bch
Hendley Wm. L. 6 Russell st. Victoria Pk
Hendon Jno. 34 Dwyer st. W. Perth
Hendrie Arth. C. tchr. mus. Claremont cres. Clremnt
Hendry Capt. Arth. C.Alexandra rd.Rhmd
Hendry C. A. acct. 39 St. Geo. ter. Prth
Hendry J. farmer, Bridgetown
Hendry Jno. grcr. 2 East st. E. Perth
Hendry Jno. F. Loch st. Claremont
Hendry Jno. P. 12 Cargill st. Vict. Pk
Hendry Jno. S. storekpr. Barton
Hendry Mrs. S. 63 Leviathan st. Boulder
Hendry Wm. Forrest st. Northam
Hendy —, pltry. frmr. Jandakot
Hendy Edwd. Armadale
Hendy Frank, Stawell st. E. Coolgardie
Hendy J. Dongarra
Hendy Jno. contr. 21 Lawler st. Subiaco
Hendy Jno. J. Irwin
Hendy Wm. G. est. agt. Market st. Fremantle; p. r. 146 Claisebrook rd. E.Prth
Henessy C. W. farmer, Goomalling
Henessy Jas. farmer, Goomalling
Henessy Patk. farmer, Goomalling
Henfry Arth. G. pearler. Sharks Bay
Henfry G. W. farmer, Bridgetown
Henkel Mrs. D. 101 Vivian st. Boulder

HENLEY'S TELEGRAPH WORKS CO. LTD. electric wires & cables stocked by local agents, Alcock & Co. Pty. Ltd. 890 Hay st. Perth. Tel. 416

Henley E.T. engnr. Fitzgerald st.Northam
Henley Edgar L. Stirling st. Northam
Henley Edwin T. Broome ter. Northam
Henley Herbt. E. Broome ter. Northam
Henley Wm. C. 23 Robinson st. Subiaco
Henley Wm. E. Jackson st. N. Fremantle
Henly F. tailor, Broome
Henn Rev. P. M.(Eng.),York rd.Greenmnt
Henn Rev. Percy W. hd. instr. Ch. Eng. Grammar Schl. Terrace rd. Guildford
Hennah Sid. A. 161 Tower st. Ldrvlle
Hennah Wltr. H. Wilson st. Church Lands Est. N. Sub
Henneberry Jas. 110 St. Leonard's av. Ldrvlle
Henneberry Thos. 114 St. Leonard's av. Ldrvlle
Hennerty L. 7 Blencowe st. Leederville
Hennesey Jas. Karalee htl. Karalee
Hennessey J. K. mgr. W. A. Bk.Merredin
Hennessey Patk. frmr. Forrest av.Bunbry
Hennessy Chas. junr. farmer, New Norcia
Hennessy Chas. sen. fmr. New Norcia
Hennessy Jas. 256 Dugan st. Kalg
Hennessy Jas. mgr. Erlistoun Stn. Beria
Hennessy Lachlan, Moonyoonooka
Hennessy Patk. 6 Bennett st. E. Perth
Hennessy Richd. Lakeside
Hennig Chas. caretkr. Govt. Dam, Bardoc
Hennig Edwd. frmr. Narrogin
Henning & Brockman, solicitors, 35 Barrack st. Perth
Henning Andrew H. farmer, Yalup Brook
Henning Edwd. rep. Whittal Tatum Co. New York, 700 Hay st. Prth
Henning F. H. farmer, Koomberkine
Henning Percy, frmr. Mulikupp
Henningham Chas. B. Fraser st.Claremont
Hennings Fred, Helen st. Mid. Junct
Henrick Alfd. Kanowna
Henricks Mrs.Maria, 144 King st.Plymptn
Henrickson Danl. blksmth. & frmr. Codup
Henrikson & Knutson, contrs. McNeil chbrs. 9 Barrack st. Perth

HENRIQUES LTD. F. A. Importers of Brewers', Cordial Makers', Vignerons', Confectioners', Tanners' & Soap Makers' appliances & materials, 43 King st. Perth. Tel. 700

Henriques Alfd. (H. & Co.), 11 Colin gro. Perth
Henry & Co.(Jno.), storekprs.Boulder Blck
Henry B. C. miner, Menzies
Henry Barth. 67 Adelaide st. Fremantle
Henry Bert, prospector, Goongarrie
Henry C. prospector, Goongarrie
Henry Chas. F. A. Glyde st.Cottesloe Bch
Henry Geo. frmr. Burracoppin
Henry J. miner, Lawlers
Henry Jas. 252 Barker rd. Sub
Henry Jno. (H. & Co.), 126 Piesse st. Bldr
Henry Jno. Mary st. N. Fre
Henry Jno. Piesse st. Boulder
Henry Jno. T. 5 Burt st. N. Perth
Henry Mrs. E. Wattle Tree luncheon rms. 62 St. Geo. ter. Prth
Henry Mrs. Mary A. John st. N.Fremantle
Henry Patk. baker, Tambellup
Henry Patk. 121 Jewell st. E. Perth
Henry Robt. W. 49 Henderson st. Fre
Henry T. tchr. Esperance
Henry W. frmr. Nungarin
Henry Wm. 31 Florence st. Prth
Henry Wm. livery stables, Southern Cross
Henryon Paul, poultry farmer, Henderson rd. Belmont Pk
Hensen Wm. T. M. dir. Vic's. Pictures Ltd. Parry st. Cott
Henshaw E. P. Rockingham rd. Coogee
Henshaw Ernest,68 Mackie st.Victoria Pk
Hensman H. solr. (Nicholson & H.), 89 St. George's ter. Perth
Hensman H. W. (Nicholson & H.), 95 St. Geo. ter. Perth
Henson Francis, Victoria st. Mid. Junct
Henson J. Albany

Henson Mrs. S. James st. Guildford
Henston Thos. blksmth. Nannup
Henville Geo. com. agt. Popanyinning
Henville Saml. 28 Agnes st. B'field
Henville Walter, stn. mstr. Lakeside
Henville Wm. bldr. Chertsey rd. Vict. Pk
Henville Wm. farmer, Balbarrup
Henwood D. farmer, Wyalcatchem
Henwood D. T. Hill st. Bayswater
Henwood Thos. fruitr. 85 Mandurah rd. B'field
Henzell Thos. L. 27 Farmer st. N. Perth
Henzell Thos. L. Vict. av. N. Fre
Hepburn A. H. Moogooree stn. Carnarvon
Hepburn Chas. Geraldton
Hepburn David, builder, Geraldton
Hepburn Geo. confr. Eighth av. Maylands
Hepburn Harold E. Archer st. Mid. Junct
Hepburn Jos. M. 111 Campbell st. Pic
Hepburn P. A. clerk, Geraldton
Hepden Walt. W. 32 Hanover st. Nth. Perth
Heppingstone Arthur, farmer, Nannup
Heppingstone Chas. farmer, Brunswick Junct
Heppingstone ConstanceT. frmr. Cundinup
Heppingstone Davd. E. Angelo st. S. Prth
Heppingstone Dorothy C. frmr. Cundinup
Heppingstone Geo. frmr. Brunswick Junct
Heppingstone Robt. frmr. Brunswick Junct
Hepworth Chas. 151 Carr st. Perth

HERALD PRINTING HOUSE LTD. (Cargeeg's), general printers & lithographers, bookbinders & carton box makers &c. 118-120 Murray st. Perth (opp. Cremorne hotel) (Tel. 453); p. r. H. S. Cargeeg, Claremont av. Claremont

Herbeg Chas. fmr. Muchea
Herbert Alan, Riverton stn. Balingup
Herbert Chas. 198 Colin st. Prth
Herbert D. J. T. farmer, Cranbrook
Herbert Frank, storekpr. Dongarra
Herbert Frank B. 47 Howard st. Fremantle
Herbert G. contr. Hines Hill
Herbert Geo. frmr. & fruit grwr. Tenterdn
Herbert George R. cycle repairer, Albany
Herbert Gus. H. (Crofton & Co.), Nullagine
Herbert Harold, clerk, Albany
Herbert Henry, butcher, Mingenew
Herbert Henry A. 7 Hampton rd. Fremantle
Herbert J. G. gdnr. Meekatharra
Herbert James, gardener, Tenterden
Herbert Jas. Pier st. Fairfield pk. B'field
Herbert Jno. Geraldton
Herbert Jno. wood cutter, Meekatharra
Herbert Jno. S. 154 Attfield st. Beaconsfld
Herbert John W. tinsmith, Greenbushes
Herbert Jos. A. G. wheelwright, Wagin
Herbert Miss E. 61 Addis st. Piccadilly
Herbert Mrs. Geraldton
Herbert Mrs. Eliz. Albany
Herbert Mrs. E. E. 87 Forrest st. Kalg
Herbert Mrs. J. R. 1 Dangan st. Perth
Herbert Mrs. M. Albany
Herbert Mrs. M. 50 Blencowe st. Ldrville
Herbert P. J. sec. Roads Bd. Gingin
Herbert Rees, 101 Oroya st. Bldr
Herbert Richd. T. farmer, Cranbrook
Herbert Robt. Lloyd, mgr. W. A. Bank, St. Geo. ter. Prth.; p. r. Esp. S. Prth
Herbert S. frmr. Nungarin
Herbert Simeon, farmer, Tenterden
Herbert T. P. grcr. 396 Rokeby rd. Subiaco
Herbert Thos. F. 40 Lindsay st. Perth
Herbert Uriah, farmer, Broomehill
Herbert W. Mingenew
Herbert W. tailor, Sandstone
Herbert Wm. Roberts st. Kalgoorlie
Herbert Wm. G. frmr. & fruit grwr. Tentrdn
Herbert Wm. H. Arlington av. Sth. Perth
Herbert-Noyes Mrs. L. 69 Harold st. H. Hl
Herd Archd. B. 427 Rokeby rd. Subiaco
Herd Arth. farmer, Lion Mill
Herd Harry, frmr. Lion Mill
Herd Mrs. C. 24 Norfolk st. F'mtle
Herdsman Harry, carptr. W. Collie
Herdsman Wltr. T. fuel, 551 Hannan st. Kalg
Herley Thos. Henderson rd. Belmont Pk
Herlihy Danl. 54 Morgan st. Bldr
Herlihy Jno. F. Beaconsfield htl. Hampton rd. Fremantle
Herlihy Mrs. A. bdg. ho. 1097 Hay st. Prth
Herlihy Patk. 45 Gladstone st. E. Perth
Herman Abraham J. dentist, Stepney chbs. Hay st. Perth
Herman B. V. dentist, Broome
Herman I. Abbotts hotel, Abbotts
Herman Mrs. M. 159 Collins st. Pic
Herman Sam. com. agt. 80 Brck. st. Pth
Herman Solomon, 22 Hanover st. N. Perth
Herman Son, com. agt. 45 St. Geo. ter. Perth; p. r. Park rd. Mt. Lawley
Hermann I. (mgr. Lee, Steere & Co.), Geraldton
Hermer Jas. pict. frmr. 50 Sth. ter. F'mtle
Hermon Frederick, farmer, Cunderdin
Hermon Jno. Gldfd. rd. Bayswater
Hern Geo. H. 11 Davis st. Boulder
Hernan Mrs. M. 79 Charles st. Prth
Herold E. Herman, fmr. Up. Blackwood
Herold Fred, fmr. Up. Blackwood
Herold Fred, graz. Dinninup
Herold Herman, frmr. Dinninup
Heron Jno. carpenter, Mt. Barker
Heron R. wheelwright, Broomehill
Heron Robt. per. way, Gilgering
Heron Thos. miner, Gwalia
Herreen Jno. A. Frank st. Kalgoorlie
Herrick Arth. 59 Vincent st. Ldrvlle
Herrick Wltr. const. Fairbairn st. Fre
Herricks Patk. pearler, Sharks Bay
Herring Albt. E. Montreal rd. Mid. Junct
Herring Hy. 15 Brown st. Subiaco
Herring Llewelyn L. 47 Malcolm st. Fre
Herring Mrs. bdg. ho. Kalamunda
Herrington George, laborer, Gosnells
Herrington Geo. H. 69 Ftzgrld. st. N. Pth
Herrington Geo. H. 288 Fitzgerald st. Pth
Herrington Mrs. M. 54 Mackie st. Vict. Pk
Herriot Wm. Sth. Kalg. lease, Fimiston
Herrmann F. Zeugheer, teacher of violin, 80 Colin st. Perth
Herrod Leslie L. 27 Wickham st. E. Perth
Herron Edward, 140 Townshend rd. Subiaco
Herron Robert, farmer, Coolup
Hersey Hy. H. Holdsworth st. F'mtle
Hersey W. gdnr. Cannington
Hertz Jos. P. 93 Brisbane st. Prth
Hervey & Perry, toilet rms. 39 St. Geo. ter. Prth
Hervey Miss Euphemia, Ninth av. Maylnds
Hesford Bros. outfitters, 465 Wllngtn. st. Pth
Hesford —, frmr. Carnamah
Hesford Jos. R. statnr. & newsagt. Rly. par. Leederville
Hesford Mrs. D. E. p.m. Rly. par. Ldrvlle
Hesford T. W., J.P. store, Kununoppin
Hesford W. fmr. Kununoppin
Hesketh's Brick Yards, off Stanley st. Mid. Junction
Hesketh Jno. Clayton st. Mid. Junct
Hesketh Jos. (Hesketh's Brick wks.), Clayton st. Mid. Jctn

Hesketh Mrs. J. bdg. ho. Clayton st. Mid. Junct
Hesketh Peter, Clayton st. Mid. Junction
Heslop Geo. eng. driver, Boogardie
Heslop Miss M. C. teacher, 373 Rokeby rd. Subiaco
Heslop Solomon, Turner st. Kalgoorlie
Hess Jas. const. Terrace rd. Gldfd
Hess Robt. Lindsay st. Coolgardie
Hesse Clara A. dining rooms, Korrelocking
Hesse Harry, 33 John st. Perth
Hesse Rudolf, Fourth av. Maylands
Hessen E. N. frmr. Bridgetown
Hessen F. W. W. G. clerk, Katanning
Hessen W. storekpr. Wickepin
Hessen Wilhelm, grocer, Yealering
Hester E. N. frmr. Greenbushes
Hester Edwd. N. fruit gwr. S. Greenbushes
Hester Gerald, farmer, Bridgetown
Hester Godfrey W., J.P. Queenslea drive, Claremont
Hester H. Regnld. (Hall Bros. & Hester), Wodgina
Heston Thos. P. Golden Pike lease, Bouldr
Hetherington Edwd. 3 Nth. ter. Bldr
Hetherington Geo. F. 55 Holdsworth st. Fre
Hetherington Isaac H. 10 Millen st. Bldr
Hetherington Jno. Beria
Hetherington Jn. C. Thompson rd. Claremnt
Hetherington L. Gosnells
Hetherington Mrs. M. J. 173 Aberdn. st. Pth
Hetherington Robt. 10 Norfolk st. N. Prth
Hetherington Thos. Plumer st. Osborne Pk
Hetherington Thos. W. 68 Salisbury st Subiaco
Hetherington Wm. Monger st. Vic. Pk
Hethrington Peter, 71a, Hopkins st. Bldr
Hettich Geo. bootmkr. Jarrahdale
Hettner P. frmr. Katanning
Heugh Robt. grngcr. 544 Beaufort st. H. Hill
Heuppaufel C. G. frmr. Katanning
Heuston Bros. fmrs. Kellerberrin
Hevron Denis W. Thompson rd. N. Fremntle
Hevron Jas. Fredk. st. N. Fre
Hevron Patk. J. carrier & fwdg. agt. 15 Phillimore st. & John st. Fremantle
Heweson Chas. fmr. Kojonup
Heweson Jas. fmr. Kojonup
Heweston Jos. P. 165 Havelock st. Prth
Hewett Henry, builder, Leonora
Hewett Hubt. S. Addis st. Pic
Hewett Richd. prospector, Leonora
Hewett Thos. butcher, 998 Wellington st Perth
Hewett Thos. Suburban rd. S. Perth
Hewett Walter, 38 Varden st. Piccadilly
Hewison Jno. G. Vict. rd. Rhmnd
Hewison Wm. Pickering Brook
Hewitson Percy J. Wilson st. Kalgoorlie
Hewitt & Bradbury, Westral Foundry & Mfg. Co. 73 Claisebrook rd. E. Perth
Hewitt A. T. baker, Williams
Hewitt Albt. Kintore
Hewitt Albert E. (Westral Foundry), Flinders st. Leederville
Hewitt Arth. 96 South st. Fremantle
Hewitt Arth. C. 11 Arthur st. Subiaco
Hewitt Arth. G. 27 Macdonald st. Kalg
Hewitt Arth. J. 144 Bagot rd. Sub
Hewitt Benj. Kunanalling
Hewitt Chas. Dwyer st. Boulder
Hewitt Charles, farmer, Mt. Barker
Hewitt E. farmer, Dardadine
Hewitt E. farmer, Williams
Hewitt Geo. frmr. Woodanilling
Hewitt Geo. 27 Keightley rd. Subiaco
Hewitt Hry. E. 140 Heusman st. Sub
Hewitt Harvey, Kintore
Hewitt Hy. J. miner, Bonnie Vale
Hewitt Herbt. 124 Charles st. Mt. Haw
Hewitt Herbt. prospr. Bonnie Vale
Hewitt Jas. 30 Hulbert st. Chesterfield
Hewitt Jas. M. Thompson rd. N. Fremntle
Hewitt Jesse, 33 Hulbert st. Chesterfield
Hewitt John, farmer, Swan
Hewitt Jno. Kunanalling
Hewitt Jno. 40 Oroya st. Bldr
Hewitt Jno. H. miner, Bonnie Vale
Hewitt Jno. T. const. 58 Bennett st. E. Prth
Hewitt Jos. J. bldr. off 21 Keightley rd. Sub
Hewitt Miss M. 21 Vict. sq. Prth
Hewitt Mrs. L. 145 Bourke st. Piccadilly
Hewitt Saml. H. Chatsworth ter. Claremont
Hewitt Wm. Carnarvon
Hewitt Wm. frmr. Maddington
Hewitt Wm. Kintore
Hewlett Mrs. S. nurse, 208 Piccadilly st. Piccadilly
Hewson Hy. 57 Goderich st. E. Perth
Hewson Jno. C. sec. Avon Rds. Bd. York
Hewson Robt. G. Wilson st. W. Gldfd
Hewton Robt. Murray st. Bayswater
Hey Jno. W. farmer, Brookton
Heydon E. miner, Cue
Heydon Mrs. H. 202 Aberdeen st. Prth
Heydon Mrs. H. store, 91 Fitzgerald st. Prth
Heydon Thos. Seventh av. Maylands
Heydon W. J. (Chesson & H.), Cue
Heyen Jno. 40 Clancy st. Bldr
Heyhoe Frank B. 120 Knsgtn. st. E. Prth
Heyhoe Jno. R. mgr. Tulloch & Co. Kookynie
Heyward Harry, Railway ter. Maylands
Heywood F. fmr. Kwollyinn
Heywood Jno. F. Perth rd. W. Gldfd
Hi Hing, musical inst. imptr. 359 Murray st. Perth
Hiam Jas. 88 Monger st. Leederville
Hibbett Jos. Kundip htl. Kundip
Hibbett Thos. Ravensthorpe
Hibble Guy V. 31 Wickham st. E. Prth
Hibble L. G. storekpr. Darkan
Hibernian A'sian Catholic Benefit Society, 624 Hay st. Perth & Wittenoom st. Bldr
Hibernian Hall, High st. Fremantle
Hibernian Hall, Murray st. Perth
Hichcock L. farmer, Quellington
Hick & Wrench, storekprs. York
Hick E. T. (Hick & W.), York
Hick Edwd. A. Palmerston st. Cott. Bch
Hick Eldred, Denmark
Hick Thos. Beverley
Hickenbotham F. frmr. Kirk's Rock
Hickey A. L. tea rms. & wine sal. Bay View ter. Claremont
Hickey Aug. A. 47 Davis st. Bldr
Hickey E. rly. emp. Albany

HICKEY EDWIN J. house, land, business & estate agent, No. 28 Royal arcade (upstairs), corner Hay & Barrack sts. Perth; & at 74 Railway parade, Leederville. Tel. 672. Rents collected; loans negotiated; attorney for absentees

Hickey Ernst. H. 4 Grant st. H. Hill
Hickey G. Malyalling
Hickey Geo. 188 Wittenoom st. E. Prth
Hickey J. Capel
Hickey J. sec. Wks. Union, Geraldton
Hickey Jas. ganger, Albany
Hickey L. sanitary contr. Burbanks
Hickey Leslie, 62 Walton rd. Vic. Pk
Hickey Mary, farmer, Capel
Hickey Mrs. C. bdg. ho. Yarri
Hickey Mrs. E. Montreal st. Fremantle

Hickey Patk. 8 Ellen st. F'mtle
Hickey Robt. D. 816 Wllgtn. st. Perth
Hickey Thos. 77 Armagh st. Vict. Pk
Hickey Thos. carrier, Burbanks
Hickey Wm. Bay rd. N. F'mtle
Hickey Wm. F. 164 Wittenoom st. Bouldr
Hickling F. G. W. sec. Weld Club, Barrack st. Perth
Hickling Geo. Salisbury st. Bayswater
Hickling Mrs. T. 35 Chapman st. E. Perth
Hickman —, Nedlands Park
Hickman Jno. fmr. Argyle
Hickman Thos. S. Railway st. N.Fremntle
Hickmer Jas. boundary rider, Condon
Hickmott Alfd. 83 Charles st. Perth
Hickmott J. brickmkr. Harvey
Hicks Bros. brickmakers, Katanning
Hicks & Co. J. A. drapers, 233 Hannan st. Kalgoorlie
Hicks J. & H. farmers, Yarloop
Hicks Albt. Bunbury
Hicks Arthur, farmer, Williams
Hicks Chas. blksmth. Darkan
Hicks Chas. farmer, Williams
Hicks Chas. Lockyer av. Northam
Hicks Chas. F. stn. master (Osborne), Railway st. E. Cottesloe
Hicks Cloates, 64 Edmund st. Fre
Hicks Dalton J. R. 20 Gold st. Bensfld
Hicks Edwd. bootmkr. 425 Hay st. Subiaco; p. r. 117 Zebina st. Norwood
Hicks Elliot O. farmer, Gilgering
Hicks Ernest C. farmer, Gilgering
Hicks Frank G. contr. & storekpr. Gosnells
Hicks Fred,mgr.Hardy Junction stn.Onslw
Hicks Geo. caretkr. off Wm. st. Frem
Hicks Geo. Clayton st. Mid. Junct
Hicks Geo. H. 201 Royal st. E. Perth
Hicks H. West rd. W. Gldfd
Hicks Harry, 144 Hare st. Pic
Hicks Harry C. (H. & Co.), 233 Hannan st. Kalg
Hicks Hy. miner, Carbine
Hicks Hy. T. miner, Jourdie Hills
Hicks J. fruitgwr. Kelmscott
Hicks J. farmer, Milbrook
Hicks J. miner, Brown Hill
Hicks Jas. Goomalling rd. Northam
Hicks Jas. pastoralist, Tuckanarra
Hicks Jas. A. 68 Hampton rd. Frmtle
Hicks James C. blacksmith, Mt. Barker
Hicks Jas. H. 40 Nicholson rd. Subiaco
Hicks Jno. 32 Millen st. Bldr
Hicks Jno. 99 South ter. Beaconsfield
Hicks Jos. farmer, Gilgering
Hicks Jos. farmer, York
Hicks Jos. F. Adderley st.Mt.Clremnt.Est
Hicks Jos.W.Kingsway st.Mt.Clremnt.Est
Hicks Leonard D. 52 Wardie st. B'ensfld
Hicks M. G. farmer, Collie
Hicks Miss B. 56 Suffolk st. Fremantle
Hicks Mrs. B. Silas st. Plympton
Hicks Mrs. E. 205 Royal st. E. Prth
Hicks Mrs. M. store, 38 Quarry st. Fre
Hicks Mrs. M. E. (H. & Co.), 233 Hannan st. Kalg
Hicks Mrs. R. 81 Cowle st. Perth
Hicks P. W. tailor, Collie
Hicks Richd. Bunbury
Hicks Richd. 38 Russell st. Fremantle
Hicks Richd. J. East st. Guildford
Hicks Robt. 9 Attfield st. Fremantle
Hicks Robt. off 45 Norfolk st. Fremantle
Hicks Robt. A. 19 Wardie st. Beaconsfield
Hicks Robt. R. 32 Burt st. Bldr
Hicks Thos. B. surveyor, Marmion st.Cott
Hicks Thos. H. 24 Colin cres. Perth
Hicks Vincent, graz. Dinninup
Hicks W. E. frmr. Minnievale
Hicks Wm. 162 Alexander rd. Fremantle
Hicks William, miner, Trafalgar
Hicks Wm. J. 19 Lyall st. Lam. Hghts
Hicks-Ball Jas. Third av. Maylands
Hickson C. Hamilton, Storthes st. Mt. Lawley
Hickson Geo. F. Parker st. S. Perth
Hickson R. H. Collie
Hidden Secret Nth. G. M. Synd. Bayley st. Coolgardie
Hiddlestone Albt. W. stn. mstr. Toodyay
Hide A. laundry, Carnarvon
Hide Chas. mgr. Utility Shoe Stores Ltd. 753 Hay st. Perth
Hider Richd. 133 Lake st. Prth
Hiderley Geo. H. frmr. Hamel
Hiese Gustave, 215 Macdonald st. Kalgrlie
Higgie Albt. E. fmr. Dalwallinu
Higgins Richd. & John P. farmers,Pingelly
Higgins Albt. Rockingham rd. Coogee
Higgins Charles, farmer, Capel
Higgins Chas. T. Collie
Higgins David H. farmer, Capel
Higgins Dvd. W. lnd. insp.York rd.Nrthm
Higgins Edwd. Bridgetown
Higgins Edwd. frmr. Armadale
Higgins Edwd. J. 74 George st. Prth
Higgins F. J. farmer, Capel
Higgins Geo. A. storekpr. Mannup
Higgins Geo. K. 19 Mitchell st. Norwood
Higgins Gerald, frmr. Mullalyup
Higgins H. D. C. Angelo st. S. Prth
Higgins Hy. frt. gwr. Maida Vale
Higgins James, farmer, Cranbrook
Higgins Jas. B. cordial mfr. Busselton
Higgins James E. farmer, Minninup,Capel
Higgins Jno. farm contr. Nannup
Higgins John, farmer, Pingelly
Higgins Jno. miner, Ravensthorpe
Higgins Jno. Walter st. Claremont
Higgins Jno. A. farm foreman,Bridgetown
Higgins Jno. F. 23 Chaffers st. Boulder
Higgins John P. (R. & J. P. H.), Pingelly
Higgins Jos. B. 145 Keightly rd. Subiaco
Higgins Madeline, Capel
Higgins Miss M. J. reg. off. 54 Maritana st. Kalgoorlie
Higgins Mrs. nurse, Bridgetown
Higgins Mrs. A. Onslow st. Sth. Perth
Higgins Mrs. A. E. confr. 9 Wilson st.; p. r. 127 Dugan st. Kalgoorlie
Higgins Mrs. C. 195 Newcastle st. Perth
Higgins Mrs. Mary, farmer, Capel
Higgins Mrs. R. D. Clayton st. Mid.Junct
Higgins Patk. dairyman,21 Wm.st.Ldrvlle
Higgins Patk. 11 Wilson st. Kalg
Higgins R. H. accnt. 51 St. Geo.'ter. Prth
Higgins Reuben G. farmer, Capel
Higgins Rbt. btmkr. 291 Ftzgld. st. Prth
Higgins Robt.cab ppr.162 Royal st.E.Prth
Higgins T. bdg. hse. kpr. Wellington Mills
HigginsThos.cordialmfr.King st.Coolgardie
Higgins Thos. farmer, Capel
Higgins Thos. farmer, Margaret River
Higgins W. J. farmer, Pingelly
Higgins Walt. Brookman's lease, Boulder
Higginson Richd. J. bldr. 68 Shenton st. N. Perth
Higgon Davd. M. Beach rd. Bunbury
Higgon Mrs. A. E. Forrest av.St.Bunbury
Higgon Wm. Bunbury
Higgs Albt. W. Queen st. Bayswater
Higgs Chas. 15 Ruth st. Perth
Higgs Chas. H. 55 Thomas st. Subiaco
Higgs David H. 64 Hampton rd.Fremantle
Higgs Enoch, Adrian st. Palmyra
Higgs Ernst. A. H. Woodward st St.Coolg

Higgs Franklin, Brassey st. Claremont
Higgs J. Geraldton
Higgs Jacob R. Victoria st. Mid. Junction
Higgs Jas. H. confr. Fitzgerald st.Northm
Higgs Jno.pig frmr.Burlong rd.W.Northm
Higgs Jno. B. farmer, Darkan
Higgs Mrs. E. Davies rd. N. F'mtle
Higgs Robt. farmer, Malebelling
Higgs Robt. D. 1298 Hay st. Perth
Higgs Thos. K. 54 Evans st. Bldr
Higgs Wltr. Ivanhoe st. W. Guildford
Higham's Bldgs. Market st. F'mtle
HIGHAM J. J. & F. G. land, estate & financial agents, auctioneers & land valuators, 44 High st. Fremantle. See advt. Fremantle
Higham Frank G. 57 John st. F'mtle
Higham Fredk. J. 24 McMillan st.Vict.Pk
Higham Geo. 56 Carnac st. F'mtle
Higham Harold B. 112 Mary st. Fremntle
Higham Harry, Kathleen st. Cottesloe
Higham Hry. J. W. Clrmnt. av. Clrmnt
HighamHoraceW.20Shaftesbury st.Ldrvlle
Higham Jno. J., J.P. 57 John st. Fremntle
Higham N. Barraminup stn. Williams
Highman A. G. chem. 327 Bulwer st. Prth
Highman Fras. G. Pth.-Gldfd. rd. S.Gldfd
Highman Harry, John st. N. Prth
Higman Mrs. bdg. ho. Bruce Rock
Higman Mrs. F. M. pntr. Katanning
Higman Saml. miner, Kurnalpi
Higson Cornls. Keane st. Cottesloe Bch
Hilbert H. farmer, Armadale
Hildebrand Mrs. E. 165 Lake st. Prth
Hilder Jsph. H. 41 Smith st.Highgate Hill
Hilder L. J. fmr. Narrogin
Hilditch Harry, 99 Moran st. Boulder
Hilditch Robt. A. 38 Bourke st. Piccadilly
Hilferty Miss C. Varden st. Piccadilly
Hilferty Miss E. prin. Alexandra High Schl. Colin st. Prth
Hill & Co. butchers, Albany
Hill & Durack, Lissadell stn. Wyndham
HILL & HILL, auctioneers, stock, station, house, land & general comn. agents, Wagin. See advt. Wagin
Hill A. eng. driver. Kookynie
Hill A. tchr. Kellerberrin
Hill A. G. Albany
Hill Albt. frmr. Mullalyup
Hill Albt. 51 Leviathan st. Boulder City
Hill Albt. D. Wolseley gdns. Richmond
Hill Albt. E. 12 Tuckfield st. Fremantle
Hill Alfd. acct. Whim Ck
Hill Alfd. butcher, Busselton
Hill Alfd. E. 142 Collins st. Pic
Hill Alfd. E. (H. & Co.), Albany
Hill Allan, assayer. Boogardie
Hill Archd. F. 18 Hereford st. Vict. Pk
Hill Arth. A. Irvine st. Pep. Gro
Hill Arth. D. Bernard st. Claremont
Hill Arth. J. mine owner, Norseman
Hill C. H. med. pract. Laverton
Hill C. W. miner. Wilson's Patch
Hill Cairns, F. Walcott st. Mt. Lawley
Hill Chas. A. R. 6 King's rd. Subiaco
Hill Chas. C. tchr. Holyoake
Hill Chas. H. 33 Moore st. Prth
Hill Chas. P. 127 South ter. Fremantle
Hill Danl. Byers rd. Mid. Junct
Hill Davd. C. J. 16 Kingston av. Perth
Hill Edwd. frmr. Kalgan Riv
Hill E. A. frmr. Wagin
Hill E. H. frmr. Wagin
Hill Edgar H. (H. & H.). Wagin
Hill Edwd. Clayton st. Mid. Junct
Hill Edwd. H. sheep farmer, Barton
Hill Edwd. J. Amherst rd. Mid. Junct
Hill Edwd. P. Silas st. Plympton
Hill Ernest, Bridgetown
Hill Ernst. J. South Rly. cres. Bayswater
Hill F. A. 137 Collins st. Piccadilly
Hill F. A. frmr. Korrelocking
Hill F. Cairns, dentist, Hunter's chbs. 64 Barrack st. Perth
Hill F. T. farmer, Kojonup
Hill Frederick, gardener, Gingin
Hill Fredk. Victoria av. Claremont
Hill Fredk. A. frmr. Korrelocking
Hill Fredk. A. trainer,Daly st.Belmont Pk
Hill Fredk. D. frmr. Bedamoney
Hill Geo. 43 Chatsworth rd. H. Hill
Hill Geo. 23 Kensington st. E. Perth
Hill Geo. mkt. gdnr. Kronkup
Hill Geo. 125 Richardson st. Boulder
Hill Geo. 70 Townshend rd. Sub
Hill Geo. E. T. Bernard st. Claremont
Hill Geo. F. Bourke st. Piccadilly
Hill George J. (H. & Co.), Albany
Hill Geo. W. saddler, 139 High st. Fremantle; p. r. Salvado st.Cottesloe Beach
Hill H.E.(Penny & H.),19 Howard st.Prth
Hill Harry, 25 Mary st. N. Prth
Hill Harry A. G. Chester rd. Claremont
Hill Harry J. Pinjarrah
Hill Hy. D. Austral st. Kalgoorlie
Hill Herbt. 53 Bronte st. E. Perth
Hill Jas. 183 Piesse st. Bldr
Hill Jas. C. confr. 310 James st.; p. r. 34 Charles st. Perth
Hill Jno. asst. stn. mstr. Boyanup
Hill Jno. engine driver, Comet Vale
Hill Jno. frmr. Korrelocking
Hill Jno. farmer, Yarloop
Hill Jno. 133 Forrest st. Bldr
Hill Jno. Frederick st. N. Fremantle
Hill Jno. mkt. gdnr. Wagerup
Hill Jno. 23 Q'bury st. W. Prth
Hill Jno. H. 171 Piesse st. Boulder
Hill John, poultry farmer, Beechboro
Hill Jno. 79 Tate st. Ldrvlle
Hill Jno. Weld st. Northam
Hill Jno. D. Harper st. Mid. Junct
Hill Jno. H. T. 235 Brown st. E. Perth
Hill Jno. J. 76 Jenkin st. B'field
Hill Jno. M. Leake st. Peppermint Grove
Hill John T. farmer, Aldinga
Hill Jos. farmer, Quellington
Hill Jos. Bayswater rd. Bayswater
Hill Jos. H. 1 Farley st. W. Perth
Hill Jos. R. Flora st. Mid. Junct
Hill Leslie V. Jenkins st. Montana
Hill Miss, 43 Hill st. E. Prth
Hill Miss L. mus. tchr. 3 Ruby st. Ldrvle
Hill Mrs. A. tea rms. 50 Pier st. Perth
Hill Mrs. C. 13 Vict. av. Perth
Hill Mrs. E. tobcnst. & fcy. gds. Bay View ter. Claremont
Hill Mrs. E. R. store, 37 Chatsworth rd. Highgate Hill
Hill Mrs. G. 203 Pier st. Perth
Hill Mrs. H. M. 57 Bellevue ter.Fremantle
Hill Mrs. K. F. 17 Grosvenor rd. N. Prth
Hill Mrs. L. Hannan Star lse. Kamballie
Hill Mrs. M. 183 Brown st. E. Perth
Hill Mrs. M. Chester rd. Claremont
Hill Mrs. M. 12 Forrest av. E. Prth
Hill Mrs. M. A. Holmesdale rd.Mid. Junct
Hill Mrs. M.E.fruit grower,Chidlows Well
Hill Norton G. 117 Fitzgerald ter. Fre
Hill Oswld. S. (H. & H.), Wagin
Hill P. C. loco. foreman Yalgoo
Hill Patk. strekpr. & Malcolm htl.Malcolm
Hill Percy, 250 Macdonald st. Kalg
Hill Percy C. frmr. Narrogin
Hill Peter, Central htl. Leonora

Hill R. farmer, Cranbrook
Hill Rchd. crtkr. Paringa lse. Brown Hl
Hill Robt. Albany
Hill Robt. A. 55 Samson st. B'field
Hill Robt. C. E.Newcastle rd.Middle Swan
Hill Robt. J. Lillian st. Cottesloe Beach
Hill Roland D. est. & com.agt.Meekatharra
Hill Roland T. 62 Forrest st. Boulder City
Hill Rowland, storekeeper, Armadale
Hill Samuel J. Addis st. Piccadilly
Hill Somers, 122 Quarry st. Fremantle
Hill Sydney H. Bunbury
Hill Thos. carrier, Geraldton
Hill Thos. contr. 50 Clifton st.Highgate Hl
Hill Thos. mgr. Millars' Timber & Trading Co. 2 Rokeby rd. Subiaco
Hill Thos. Hy. frmr. Darradupp
Hill Thos. R. yacht & launch builder, Bazaar ter. Perth
Hill Thos. W. 338 Bulwer st. Perth
Hill W. B. farmer, Ongerup
Hill W. G. rly. emp. Albany
Hill W. P. farmer, Cranbrook
Hill W. S. frmr. Nungarin
Hill Walter, farmer, Bridgetown
Hill Walter, Wordsworth st. Mullingar
Hill Walter E. Sayer st. Mid. Junction
Hill Walter H. 47 Victoria st. Perth
Hill Wm. cretkr. South ter. Fre
Hill Wm. farmer, Gingin
Hill Wm. Mason st. Nth. Fremantle
Hill Wm. miner, Donnybrook
Hill Wm. Oswald rd. Osborne Park
Hill William C. mine owner,Murrin Murrin
Hill Wm. G. Broome ter. Northam
Hill Wm. H. 23 Money st. Perth
Hill Wm. J. pearler, Broome
Hill Wm. Jas. farmer, Tambellup
Hill Wm. M. 170 Royal st. E. Perth
Hill-Rennie Archd. Vincent st. N. Prth
Hillard Chas. grcrs'. asst. Albany
Hillard Jas. cordial mfr. Albany
Hillary F. Canning Bridge
Hillary Michl. frmr. Kukerin
Hillary Montague H. Coffee Pt.Applecross
Hillary Mrs. M. H. Canning Bridge
Hillary Miss Mignon, music tcher. 196 Lake st. Perth
Hillary Mrs. Wm. F. C. 196 Lake st.Perth
Hillberg Oscar C. 134 Alexr. rd. Fre
Hillbrich H. W. baker, Katanning
Hillbrich Mrs. J. 36 Hanover st. N. Prth
Hillbrick Herbt.E. 9 Argyle st.Leederville
Hillbrick Percival J. 8 Nth. ter. Bldr
Hillbury —, Servetus st. Claremont
Hille Walter, miner, Sth. Greenbushes
Hiller E. V. Metropolitan hotel, Hopetoun
Hiller Ethelbert. mgr. Millars', Mundijong
Hilley Rev. F. (R. C.), Northampton
Hillhouse Wm. S. (mgr. Govt. Sav. Bank); p. r. Shenton rd. Claremont
Hilliard —, farmer, Wyalcatchem
Hilliard H. Broome
Hilliard Michl. farmer, Tarwonga, Wagin
Hillier Bros. dairy, Burbanks rd. Montana
Hillier Alfd. Cooglegong, Marble Bar
Hillier Chas. deputy off. Fire Stn. Irwin st. Prth
Hillier Chas. R. (H. Bros.), Burbanks rd. Montana
Hillier D. farmer, Williams
Hillier Geo. H. (H. Bros.), Burbanks rd. Montana
Hillier Geo. H. 212 Roe st. Perth
Hillier Jas. frmr. Hester
Hillier Mrs. M. 179 Burt st. Bldr
Hillier T. Holyoake
Hillier Thos. settler, Koojan
Hillman A. J. engr. water supp. Geraldton
Hillman Arth. J. East st. Guildford
Hillman Ernest W. 24 Nairn st. Fremntl
Hillman F. farmer, Elgin Siding, Capel
Hillman George F. 198 Adelaide ter. Perth
Hillman Herbt. R. Wilkie st. S. Guildford
Hillman J. F. farmer, Broomehill
Hillman Wm. J.H.Margaret st.Mid. Junct
Hills Archd. com. agt. & agt. Phœnix Assur. Goomalling
Hills Benj. Thompson rd. Nth. Fremantle
Hills Fredk. 43 Tuckfield st. Fremantle
Hills Hy. T. 18 Richardson st. Perth
Hills Jno. frmr. Torbay Junct
Hills Mrs. M. A. 16 Hanover st. N. Prth
Hills Robt. frmr. Katanning
Hillson Rev. C M. (Bapt.), North st. Mid. Junct
Hilly Rev. Thos. (R. C.), Geraldton
Hi Lory, mkt. gdnr. Mellor rd.Bibra Lake
Hilson Mrs. C. M. Selby st. Northam
HILTON & CO. F. accountants, commission agents & trade assignees & sworn valuators, 139-141 Hannan st. Kalgoorlie. See advt. Kalgoorlie
Hilton Arth. H. 96 Moran st. Bldr
Hilton Frank (H. & Co.), 45 Killarney st. Lamington Heights
Hilton Fred. D. inspr. Goldflds. Water Supp. Boorabbin
Hilton Fred W., G. W. S. Southern Cross
Hilton Frdk.J.35 Fremantle rd.VictoriaPk
Hilton Jno. 61 View st. N. Perth
Hilton Jno. H. carrier, 115 Wellington st. Perth
Hilton Jno. R. Glen Iris
Hilton Richd.Palmerston st.CottesloeBeach
Hilton Robt. Viveash st. Midland Junction
Hilton Thos. frmr. New Town
Hilton Wm. Parker st. N. Perth
Himton —, King River
Hinch Jno. mine owner, Kunanalling
Hinchcliff Mrs.H.E. 140 Brookman st.Kalg
Hinchcliffe Geo. Edward st. Osborne Park
Hinchcliffe Geo. T. Barton st. Wmstwn
Hinckley Miss C. M. typists, 111 St. Geo. ter. Perth
Hinchliffe Ernst. A. baker, 39 Chatsworth rd. H. Hill
Hinchliffe Henry G. blacksmith, Dongarra
Hinchliffe Herbt. G. 100 Dwyer st. Bldr
Hinckley Hy. frmr. Waroona
Hind —, frmr. Northampton
Hind Henry L. Anstey rd. W. Guildford
Hind J. T. frmr. Balbarrup
Hind Jno. 38 Evans st. Boulder
Hind Mrs. L. K. 137 Lake st. Perth
Hind T. frmr. Balbarrup
Hind Thos. F. Crawford rd. Bayswater
Hinde Henry G., J.P. farmer, Tanglewood
Hinde J. Albany
Hinde Jno. N. 70 Mary st. Fremantle
Hinde John L. 37 Brookman st. Kalgoorlie
Hinde Jos. farmer, Donnybrook
Hinde Jno. L. (ppr. Drug Supply Co. Ltd.), 37 Brookman st. Kalg
Hinde T. farmer, Wyalcatchem
Hinde Wm. L. 90 Brown st. E. Perth
Hindes Harry T. 193 Dugan st. Kalg
Hindes Rolon, 24a, Vict. st. Kalg
Hindhaugh —, President st. Kalg
Hindle Jos. farmer, Dalwallinu
Hindle Lawrence W. 8 Holland st. Fre
Hindley Jas. C. Geraldton
Hindley Jos. contr. Geraldton
Hindley Wm. E. Napier st. Cottesloe
Hindley Wm. E. 39 Parker st. N. Prth
Hindmarsh Prog. Assn. Dowerin

Hinds Fredk. ref. rms. Esplanade, Perth
Hindson W. G. Martha st. Guildford
Hine Arthr. J. 120 Moran st. Bldr
Hine Chas. A. 140 Charles st. Prth
Hine H. frmr. Beverley
Hine J. frmr. Beverley
Hine Jas. archt. 51 St. George's ter. Perth
Hine Jas. 71 Thomas st. Sub
Hine John, York
Hine Mrs. E. frmr. Beverley
Hines Bros. tob. & hrdssrs. 10 & 29 Mrkt. st. Fre
Hines Arth. E. Spearwood
Hines Chas. J. farmer, Marradong
Hines Ephraim, 14 Alexander st.Fremntle
Hines F. A. in ch. Sal. Army, Wllngtn. st. Northam
Hines Fred E. 43 Carnac st. Fre
Hines Herbt. farmer, Torbay Junction
Hines J. frmr. Barton
Hines Jas. contr. 197 High st. Fremantle
Hines Jas. Spearwood
Hines Richd. Gldfd. rd. Belmont Pk
Hines Wm. 56 Newcastle st. Perth
Hinge Albert, farmer, Broomehill
HINGSTON FRANCIS, mercantile agent; Chief Agent & Inspector Aachen & Munich Fire Insurance Co. 98 Egan st. Kalgoorlie
Hingston Clarence L. 42 Chaffers st.Bouldr
Hingston Francis, 52 Oroya st. Boulder
Hinkley E. J. frmr Gnowangerup
Hinkley Geo. farmer, Eradu
Hinkley Harold F. Smith st. Clremnt
Hinkley Owen A. mgr. Butt. Fcty. Co. Wllngtn. st. Bunbury
Hinkley Thos. frmr. Gnowangerup
Hinkley W. R. frmr. Gnowangerup
Hinkley W. W. frmr. Gnowangerup
Hinnrichsen Jno. J.71 Glendower st.Perth
Hinsley David, Davies rd. Nth. Frmtle
Hinsley Geo. Roberts st. Kalgoorlie
Hinson Jno. W. 53 Vincent st. Prth
Hinton Geo. H. Seventh av. Maylands
Hinton Geo. W. (mgr. N. Perth Supply Stores), 137 Raglan rd. N. Perth
Hiogo C. laundry, 14 Boulder rd. Kalgrlie
Hiorns Thos. 182 Wittenoom st. Boulder
Hipe Geo. E. 237 Royal st. E. Perth
Hipe Hy. Hare st. Mullingar
Hipper Hy. fmr. Northampton
Hipper Jas. farmer, Nabawah
Hipper Wm. fmr. Northampton
Hippingstone Chas. R. Mt. Celia stn.Lindn
Hipwell J. turner & fitter,Wellington Mills
Hird C. M. importer, 80 Barrack st. Prth
Hird Chas. M. First av. Maylands
Hird Cyril, Percy & Harold, farmers, Dumblevung
Hird Fredk. Jno. 6 St. Alban's av. H. Hill
Hird Geo. E. Padbury ter. Mid. Junct
Hird Thos. J. farmer, Cunderdin
Hiron Fred, Mounts Bay rd. Perth
Hirsch Fredk. 233 James st. Prth
Hirsch Fritz. 17 James st. Perth
Hirsohn Leopold, storekpr. Hall's Ck
Hirth Chas. leaseholder, Burtville
His Majesty's Customs, Phillimore st. Fremantle & William st. Perth
His Majesty's Theatre (Thos. G. A. Molloy, propr.), Hay st. Perth
Hiscock Arth. frmr. Narrogin
Hiscock Frank, Armadale
Hiscock Fredk. J. coach pntr. 65, p. r. 297, Egan st. Kalg
Hiscox Geo. landowner, Green's Landing
Hiscox Mrs. C. Katanning
Hislop Alex D.33 Livingstone st.Beaconsfld
Hislop Alfd. stn. mstr. Byers rd. Mid.Jnct
Hislop Fredk. J. Spencer st. Bunbury
Hislop Harry, Forrest av. Bunbury
Hislop Geo. signwriter,189 High st.Frmtle
Hislop James, jun. Stirling st. Bunbury
Hislop Jas. J. H. Harbour rd. Bunbury
Hislop Misses, bdg. ho. Busselton
Hislop Wltr. crptr. George st.sth. Bunbury
Hislop Wm. gdnr. 30 Windsor st. Ldrvle
Hislop Wm. Stirling st. Bunbury
Hitch Fredk. J. mach. imprtr. 45 St. George's ter. Perth
Hitch Jas. E. 157 Tower st. Ldrvlle
Hitchcock —, frmr. Northampton
Hitchcock Alfd. J. Jarrahdale Mill No. 6
Hitchcock Fred, frmr. Barndon Swamp
Hitchcock Fdk. Newcastle rd. Mid. Swan
Hitchcock Harry, Newcastle rd. Mid. Swan
Hitchcock Hnry. plumber, 74 Jersey st. Jolimont
Hitchcock Hy.S. 16 Marmion st. Plympton
Hitchcock Herbt. frmr. Malabine
Hitchcock Jas. frt. gwr. off Nwcstle. rd. Mid. Swan
Hitchcock Jno. T. 81 Jersey st. Jolimont
Hitchcock Jno. W. 55 Dwyer st. W. Prth
Hitchcock Joseph K. (mgr. J. & A. Brown), Elizabeth st. Nth. Fremantle
Hitchcock L. W. dlr. & com. agt. Meenaar
Hitchcock Robt. frmr. Malabine
Hitchcock StanleyJ.33Hinemoa st.Piccdlly
Hitchcock Wltr. off Bishop rd. Mid. Swan
Hitchens Hy. 141 Grosvenor rd. N. Prth
Hitchin Howard, 81 Sewell st. Plympton
Hitchings Hy. Nedlands Park
Hitchings Thos. E. 28 Moir st. Perth
Hitchins Fredk. farmer, Forrest Hill
Hitchins Jas. B. clerk in chg. State Labour Bureau, Irwin st. Perth
Hitchins Vincent T. 44a, King st. Bldr
Hitzfield Jos. Cleopatra st. Palmyra
Hiubach Fredk. W. 11 Price st. Fre
Hixcox Geo. Swanbourne ter. Cott
Ho Tong Fatt, tailor, Pt. Hedland
Hoad Albt. G. driver, Wilga
Hoad Chas. frmr. Bullsbrook
Hoad Wm. Holyoake
Hoar Derwent G. Stafford st. Mid. Junct
Hoare J. & G. plumbers, Margaret rd. Midland Junct
Hoare & Sons, A. F. sheet & art metal wrkrs. 757a, Hay st. Prth
Hoare Albt. E. 26 Richardson st. Perth
Hoare Chas. E. Broome st. Cottesloe
Hoare Geo.(J. & G.H.),Waylen st.Guildfrd
Hoare Herbt. H. Perth rd. W. Gldfd
Hoare Jas. 37 Cambridge st. Leederville
Hoare James (J. & G. H.), Waylen st. Guildford
Hoare Jno. miner, Kurnalpi
Hoare Jno. Victoria av. Nth. Fremantle
Hoare L. frmr. Nungarin
Hoare Mrs. A. F. 26 Union st. Sub
Hoare S. S. newsagt. & stationer, 149 Barrack st. Perth
Hoare Saml. S. 355 Lord st. Perth
Hoare Wm. 26 Hopetoun ter. Sub
Hobart & Co. Chas. P. auctnrs. & leather mchts. Fitzgerald st. Northam
Hobart Parcels Express (C. Reeves,propr.), 97 Maritana st. Kalgoorlie
Hobart B. W. mgr. Richardson & Co. Woodanilling
Hobart Chas. P. auctr. & est. agt. 897 Hay st. Perth
Hobart Richd. farmer, Woodanilling
Hobart W. H. frmr. Katanning

Hobba Harry, carrier, Burbanks
Hobbs, Smith & Forbes, archts. & surveyors, 44 St. Geo. ter. Perth
Hobbs A. J. farmer, Quairading
Hobbs Albt. fmr. Mooranning
Hobbs Albt. J. farmer, Quindalup
Hobbs Arthur G. baker, Greenbushes
Hobbs Danl. T. Duke st. Nthm
Hobbs H. T. mail contr. Carnarvon
Hobbs Harry, Bunbury
Hobbs Jas. J. bootmkr. 820 Hay st.Perth; p. r. Mends st. S. Perth
Hobbs John, Bay View ter. Claremont
Hobbs Jos. J. T. (H., Smith & Forbes), Keane st. Peppermint Grove
Hobbs Milton J. 104 Stone st. Perth
Hobbs Richd. Wilson st. Kalg
Hobbs Thos. crptr. George st. Queen's Pk
Hobbs Thos. E. Carrington st. Cremnt
Hobbs W. S. C. draftsman, Narrogin
Hobby A. H. farmer, Ravensthorpe
Hobley Mrs. nurse,20 Avenue No.2,N.Prth
Hobson Daniel, 47 Hampton rd. Fremantle
Hobson Edwd. Highway, Nedlands Pk
Hobson Ernest, Stuart st. Cottesloe Beach
Hobson Geo. off York rd. Northam
Hobson R. A. butcher, Wickepin
Hobson Robt. A. West st. Perth
Hobson Robt. J. 122 Chelmsford rd.N.Prth
Hobson Saml. 93 Grosvenor rd. N. Perth
Hobson Wm. J. 111 Harold st. H. Hill
Hockey Hy. Federal rd. Kalg
Hockey Wm. shop asst. Gnowangerup
Hocking & Co. Ltd. proprs. "Kalgoorlie Miner" & "Western Argus," printers & booksellers, 127 Hannan st. Kalgoorlie & 39 Burt st. Boulder
Hocking Albt. H. 132 King st. Boulder
Hocking Alfd. blksmth. Mininu Well
Hocking Benj. M. 27 Russell st. Frmtle
Hocking Edwd. 106 Moran st. Boulder
Hocking Fredk. Burt st. Boulder
Hocking Geo. 41 King st. Boulder
Hocking H. fettler, Goongarrie
Hocking H. R. fmr. Tammin
Hocking Henry S. sauce mfr. 68 Vincent st. N. Perth
Hocking Herbt. rep. "Kalgoorlie Miner," 82 Palmerston st. Perth
Hocking Jas. groom, Ivanhoe G. Corptn. Bldr
Hocking Jno. frmr. Mininu Well
Hocking Llewellyn J. Second av. Maylnds
Hocking Miss Alice Y. storekpr. 160 Bennett st. E. Perth
Hocking Miss J. Caled. av. Maylands
Hocking Mrs. Annie, bdng. ho. Lunenberg
Hocking Mrs. M. M. music teacher, 116 Woolwich st. Leederville
Hocking Norman E. W. farmer, Tammin
Hocking Rev. Raymond (Meth.), Bedford st. Fre
Hocking Richd. E. Johnson av. Guildford
Hocking Sydney E., J.P. (H. & Co. Ltd.), 68 Piccadilly st. Piccadilly
Hocking Thos. Helena st. Gldfd
Hocking Thos. Tamar st. Palmyra
Hocking Wm. 48 Forrest st. Boulder City
Hocking Wm. Hamilton st. Boulder
Hocking Wm. sleeper cutter, Lunenberg
Hocking Wm. H. 61 Woolwich st. Ldrvle
Hocking Wm. J. 29 Wade st. Perth
Hockley Chas. fmr. Dumbleyung
Hockley Harold F. mgr. J. D. Webster & Co. 329 High st. Fre
Hocten Mrs. L. priv. schl. Katanning
Hodby Geo. H. farmer, Tambellup
Hodby Wm. farmer, Tambellup

HODD & CO. W. CHAS.
(W. Chas. Hodd; Ernest Cuthbertson), licensed auctioneers, valuators, house, land, estate, insurance & absentees' agents, 101 William st. Perth. Tel. 1468. See advt
Hodd W. Chas. 101 William st. Perth
Hodd Wm. T. (H. & Co.), 979 Wllngtn. st. Prth
Hodder Hy.E.unfrmntd. wine mkr.Drlngtn
Hodder Jas. 8 Farley st. W. Prth
Hodder Mrs. Louisa, 295 Bulwer st. Perth
Hoddinott Benj. B. sec. I. O. C. Orphans' Home, Railway st. east, Cottesloe
Hoddinott Mrs. E. 230 Roe st. Perth
Hoddy Andrew J., J.P. farmer, Goomalling
Hoddy Jas. farmer, Goomalling
Hoddy Mrs. A. frmr. Gillingarra
Hoddy Peter, frmr. Irishtown
Hoddy Wm. farmer, Goomalling
Hodge & Webster, graziers, Cranbrook
Hodge Rev. A. (Meth.), Pinjarrah
Hodge A. R. frmr. Torbay Junct
Hodge Chas.E.A. grngcr.75 Stephen st.Fre
Hodge Henri, 228 Bagot rd. Subiaco
Hodge Hy. Havelock st. Bldr
Hodge J. merc. agt. St. Geo. ter. Prth
Hodge Jno. 14 Hopkins st. Boulder
Hodge Jno. 105 Outram st. Perth
Hodge Jno. W. 111 Hubble st. Plympton
Hodge Mathew H.Claremont cres.Claremnt
Hodge Mrs. F. nurse, John st. Cottesloe
Hodge Mrs. M. A. 38 Money st. Prth
Hodge Phillip, Violet st. Bldr
Hodge W. Theodore, med. officer Hosp. Kellerberrin
Hodge Wm. J. 169 Park st. Subiaco
Hodge Wm. J. 102 Richardson st. Boulder
Hodge Wm. R. Goldsmith rd. Claremont
Hodge Wm. S. 176a, Burt st. Bldr
Hodges Bros. frmrs. Nungarin
Hodges Chas.V.Prth.-Gldfd. rd. Sth. Gldfd
Hodges Davd. 138 Sewell st. Plympton
Hodges Ernst.446 Beaufort st.Highgate Hl
Hodges F. grcr. Cannington
Hodges Fredk. frt. gwr. Canning Mills
Hodges Fred. G. fruit grower, Kelmscott
Hodges Geo. Morgan st. Montana
Hodges Geo. R. 39 Holland st. Frmtle
Hodges Gilbt. H. May st. Northam
Hodges Jas. 92 Heytesbury rd. Subiaco
Hodges Jno. W. Beaufort st. Mt. Lawley
Hodges Leon. J.M. 120 Richardson st.Bldr
Hodges Mrs. I. A. 59 Point st. Fre
Hodges Mrs.L. milliner, 5 Central arc.Prth
Hodges Mrs. M. Newcastle rd. Mid. Swan
Hodges Thos. laborer, Woolgar
Hodges W. A. miner, Marble Bar
Hodges W. J. Nicholson rd. Sub
Hodges Walter S. postmaster, York rd. Mid. Junction
Hodges Wm. M. 16 Venn st. N. Perth
Hodgins W. Nebo, Carnarvon
Hodgins Wm. labr. Leonora
Hodginson Thos. Maddington
Hodgkinson A. A. florist, Albany rd. Cannington
Hodgkinson Albt. E. 20 Randell st. Prth
Hodgkinson Arthur (Richter & H.), 106 Beach st. Fre
Hodgkinson Arth.F.118 Knsgtn. st.E.Prth
Hodgkinson C. J. mgr. W. A. Bank, 26 King st. Bldr
Hodgkinson Herbt. V. 24 Randell st. Prth
Hodgkinson Jno. Garratt rd. Byswtr
Hodgkinson Mrs. A. 260 Newcastle st.Prth
Hodgkinson Wm. 50 Cavendish st. Vict.Pk

Hodgkinson Wm. farmer, Toodyay
Hodgkiss Geo. 21 Chelmsford st. N. Prth
Hodgson & Sons Ltd. H. venetian blind mkrs. 57 Wm. st. Prth. & 23 Cantle st. E. Pth
Hodgson Arnold A. 18 Glyde st.Plympton
Hodgson Edward,128 Quarry str.Fremantle
Hodgson Edwd. H. (H. & Sons Ltd.), 62 Clarence st. Highgate Hill
Hodgson Geo. mgr. Strelitz Bros. 34 Boulder rd. Kalgoorlie
Hodgson Harry S. 126 Quarry st. Fremntle
Hodgson Hy. W. (H. & Sons Ltd.), 47 Pakenham st. Norwood
Hodgson Jno. 593 Hannan st. Kalgoorlie
Hodgson Jno. 187 Wittenoom st. Bldr
Hodgson Jos. 134 Cambridge st.Leederville
Hodgson Leslie (mgr. H. & Sons Ltd.), 23 Cantle st. E. Prth
Hodgson Martin W. Morrell st. Northam
Hodgson N. L. fmr. Wyalcatchem
Hodgson R. P. med. pract. Norseman
Hodgson Stephen, 78 Vivian st. Bldr
Hodgson T. C. squatter, Cunderdin
Hodgson Wm. 20 Marmion st. Nth. Perth
Hodgson Wm. Tamar st. Palmyra
Hodgson Wm. H. 26 Tate st. Leederville
Hodson Arthr. S. Bay st. Frmtle
Hodson Thos. Collie
Hoenig W. 214 St. Geo. ter. Prth
Hoepner Hy. Campbell st. Piccadilly
Hoepner Mrs. I. Federal rd. Kalgoorlie
Hoey Mrs. L. 15 Tate st. Leederville
Hoey Mrs. M. grcr. 80 Forrest st. N. Prth
Hoey T. Hewett, 821 Hay st. Perth
Hoey Wm. A. tailor, 81 High st.; p. r. 79 Alexander rd. Fremantle
Hofe Kurt K. farmer, Balbarrup
Hoff A. gardener, Beechboro
Hoffman & Bloomfield, frtrs. Sthrn. Cross
Hoffman & Moore, coach bldrs. 82 James st. Prth
Hoffman Steam Pressed Brick Co.; works, 24 Mile siding, E. R. Belle Vue; offices, 51 St. George's terrace, Perth
Hoffman August,28 Florence st.Beaconsfld
Hoffman Ben, Nedlands Pk
Hoffman Edwd. C. Chester st. Chesterfield
Hoffman Geo. 57 Forrest st. Boulder
Hoffman H. farmer, Highbury
Hoffman Hiram, frtr. & wine saloon, 411 Wllgtn. st. Pth
Hoffman Jas. 44 Vivian st. Bldr
Hoffman Mrs. M. King st. Coolg
Hoffman Mrs. M.A.148 Albany rd.Vict.Pk
Hoffman R. Gosnells
Hoffmann —, frmr. Mt. Barker
Hoffmann A. gdnr. Narrogin
Hoffmann A. E. mine mgr. Norseman
Hoffmann Boris, fmr. Wickepin
Hoffmann Chas. 311 Hay st. Sub
Hoffmann Edwin, 311 Hay st. Sub
Hoffmann Fredk. W. Jenkins st. Montana
Hoffmann J. C. S. mine owner. Norseman
Hoffmann Mrs. A. ref. rooms, 311 Hay st. Sub
Hoffmann Morris, 426 William st. Perth
Hoffmann Robt. B. 12 Jenkin st. B'field
Hofman E. A. farmer. Katanning
Hoft A. engr.Wllngtn. Mills,Bush Landing
Hogan Jno. & Wm. farmers, York
Hogan Arthur, 227 Stirling st. Perth
Hogan Augustus, 227 Stirling st. Perth
Hogan Chartrs. carr. Keane st. Cot. Bch
Hogan Con, farmer, Williams
Hogan Danl. J. 191 Duke st. Plympton
Hogan Edwd. North st. Osborne
Hogan Edwd. J. 64 John st. Perth
Hogan Ernst. 43 Vincent st. Perth
Hogan Frank, Beaufort st. Mt. Lawley
Hogan Fredk. btmkr. 193 Royal st. E.Prth
Hogan Fredk. 227 Stirling st. Perth
Hogan Geo. Eric st. Cottesloe
Hogan J. rly. guard, Narrogin
Hogan Jas. frmr. Arrino
Hogan Jas. F. Alfred rd. N. Fre
Hogan Jas. M. Leviathan st. Bldr. City
Hogan Jno. off Broome st. N. Frmtle
Hogan Jno. 44 Clifton st. H. Hill
Hogan John, farmer, Mt. Hardy
Hogan Jno. C. 136 Addis st. Piccadilly
Hogan Jno. P. farmer, Williams
Hogan Jos. farmer, Popanyinning
Hogan M. postal asst. Menzies
Hogan Miss, tchr. Darlington
Hogan Miss Ellen, 30 View st. N. Perth
Hogan Morris Geo. 151 Pier st. Perth
Hogan Mrs. B. Brassey st. Clremnt
Hogan Mrs. C. 55 Attfield st. Fremantle
Hogan Mrs. C. Geraldton
Hogan Mrs. M. J. 123 Carr st. Perth
Hogan Mrs. Mary, 227 Stirling st. Perth
Hogan Patk. blksth. Wickepin
Hogan Patk. miner, Trafalgar
Hogan Patk. Mundaring Weir
Hogan Patk. Perth-Fre. rd. Cott
Hogan Thos. blksmth. Lion Mill
Hogan Thos. 41 Norfolk st. Fremantle
Hogan Wm. Erlistoun
Hogan William, farmer, Mt. Hardy
Hogan Wm. A. S. fettler, Bullsbrook
Hogarth Clement, Melville ter. S. Perth
Hogarth Fletcher, Davidson st. Kalgoorlie
Hogarth Jno. W. Stuart st. Bayswater
Hogarth Mrs. E. Hobart st. Mt. Haw
Hogarth Richd. D. 66 Hanbury st. Kalg
Hogarth Robt. hairdssr. Eighth av.; p. r. Kirkham Hill ter. Maylands
Hogben Edwn. grngcr. 101 Douro rd. Chesterfield
Hogbin Sidney R.216Hamersley rd.Subiaco
Hogg Alex. Edgar st. Kalgoorlie
Hogg Alex. Ninth av. Maylands
Hogg Chas. H. motor gar. Southrn. Cross
Hogg George, farmer, Williams
Hogg Harry miner, Shotts
Hogg Jas. Shotts
Hogg Jno. T. Victoria st. Mid. Junction
Hogg Lewis, rabbit inspr. Cunderdin
Hogg Mrs. E. 59 McCleary st. Bensfld
Hogg N. P. frmr. Narrogin
Hogg Phil. F. Hewitt st. Kalg
Hogg R. P. (mgr. Queensland Ins. Co. Ltd.), 95 St. George's ter. Perth
Hogg Robt. fmr. Kurrenkutten
Hogg Robt. F. 20 Victoria st. Kalg
Hogg Thos. frmr. Yilliminning
Hogg Thos. C. Padbury ter. Midland Junc
Hoglin Alfred L. farmer, Katanning
Hogue Henry F. 123 Colin st. Perth
Hogue Jas. turner, Yarloop
Hogue Thos. H. 18 Lit. Howard st.Frmtle
Hoile Richd. C. chem. Mason st. Cott. Bch
Hokin Edwd. F. 132 Macdonald st.Kalgrlie
Holbery Robt.W.59 Monger st.Leederville
Holbrook David, 85 James st. Prth
Holbrook Mrs. M. E. Spring Park rd. Midland Junction
Holbrook Thos. Balingup
Holbrook Thos. C. Spencer st.Sth.Bunbury
Holcroft Mrs. A. nrse. 50 Addis st. Pic
Holdaway Alfd. frmr. Yilliminning
Holdaway Alfd. J. fmr. Narrogin
Holdcroft Jno. A. Stuart st. Bayswater
Holden & Jenkins, bdg. ho. 175 Adel. ter. Prth

Holden Chas. S. 455 Beaufort st. H. Hill
Holden Colin, Golden Pike lease, Boulder
HOLDEN EDMUND GEOFFREY (Ewing & Holden), solicitor for the Supreme Court of Judicature in England; solicitor & barrister of the Supreme Court of Western Australia; comr. for affidavits, Robinson st. Carnarvon
Holden Francis, fmr. Cannington
Holden Geo. Miller st. Kalg
Holden Geo. H. Fredk. st. N. Fre
Holden Mrs. M. 41 Robinson av. Perth
Holden Patk. Boulder lease, Bldr
Holden Richd. Duke st. Northam
Holden Robt. Sylvester st. Coolgardie
Holden Wm. J. Mathoura st. Mid. Junct
Holder Mrs. C. Albany
Holderness Vivian G. 43 Cleaver st. Perth
Holding Albt. 80 Vincent st. N. Prth
Holding Jas. frmr. Pingelly
Holding Jno. farmer, Carrolup
Holding Jno. frmr. Katanning
Holding S. J. frmr. Gnowangerup
Holding Theo. 53 Thomas st. Chesterfield
Holdman Hugh H. Boreham st. Cottesloe
Holdsworth C. E. saw miller, Bridgetown
Holdsworth Chas. frmr. Hester
Holdsworth Chas. H. H. mill mgr. Hester
Holdsworth Ellen, frmr. Hester
Holdsworth Gordon H. metal wkr. Hester
Holdsworth Jno. G. (sec. A. M. P. Socy.), 120 Addis st. P'dilly
Holdsworth Noel, frmr. Hester
Holdsworth Robt. farmer, Brookton
Holdsworth Robt. wheelwright, Pingelly
Holdway & Co. plumbers & sanitary engnrs. 44 Pier st. Perth
Holdway Chas. 24 Carr st. Perth
Holfreter Wm. Shaw st. Coolgardie
Holgate Jas. E. Wilson st. W. Gldfd
Holgate John, sen. contr. Busselton
Holgate Robt. W. Parker st. W. Gldfd
Holgate Wm. R. per. way, Busselton
Holl Mrs. A. 69 Outram st. Perth
Hollamby Albt. E. painter, Lochee st. Cottesloe Beach
Hollamby Arch. W. Padbury ter.Mid.Jnct
Hollamby Jno. P. Third av. Maylands
Hollamby Wltr. R. Isidor st. N. Fre
Holland,Long & Co.Albny.Brwry.Co.Albny
Holland Alfd. farmer, Jaloram
Holland Anthony W. butcher, Wagin
Holland Archd. (H. Long & Co.), Albany
Holland Edwd. farmer, Wagin
Holland Ernst. J. Victoria Park htl. 301 Albany rd. Vict. Park
Holland F.hairdresser & tobacconist,Wagin
Holland Frank, 38 Schafer st. Leederville
Holland G. F. fmr. Quairading
Holland Geo. 49 Glyde st. Plympton
Holland Rev. Geo. R. (Eng.), Lefroy st. Coolgardie
Holland Hy. frmr. Jaloran
Holland Hy. J., J.P.Beaufort st.Mt.Lawley
Holland Hy. J. mgr. Royal Arcade, 21 Royal arcade, Perth
Holland Hy. J. joinery wks. 23 Monger st. Ldrville
Holland Hy. N. 10 Mary st. Highgate Hill
Holland J. lineman, Fortescue
Holland Jas. S. 80 Egan st. Kalg
Holland Jno. Dempster st. Northam
Holland Jno. frmr. Coolup
Holland Jno. 51 Glyde st. Plympton
Holland Jno. off 115 Hubble st. Plympton
Holland Jno. Milton st. Boulder
Holland Jno.jun.(H.& Son).East st.Northm
Holland Jno. Jos. med. prac. Katanning
Holland Mrs. E. nurse, Wagin
Holland Mrs. S. 88 Alexander rd. Fre
Holland Percy, 194 Nicholson rd. Sub
Holland Peter, Rly. par. Maylands
Holland Ralph, billiard marker, Wagin
Holland Walter, fmr. Quairading
Holland Wm. C. East st. Northam
Holland Wm. frmr. Cranbrook
Hollands A. T. Newton, 53 Dwyer st. Bldr
Hollands Edwd. J. Hamilton st. Bldr
Hollands Jas. C. Hunt st. Toorak
Hollands Jas. E. Shaftesbury av. Vict. Pk
Hollands Mrs. H. 138 Glyde st. Plympton
Hollands Mrs. J. 130 Goderich st. E.Perth
Holles Andw.C. carptr.425 Hay st.Subiaco
Hollett Albt. Gairdner st. Northam
Hollett F. W. agt. Coml. Union Assn.
Hollett F. W. Clackline
Holley Hy. Chidlow st. Northam
Holley Henry H. grazier, Brunswick Junct
Hollett Wm. storekpr. Cunderdin
Holliday Rev. — (Cong.), Busselton
Holliday Arth. 61 McCourt st. Ldrvlle
Holliday Wm. Lake View lease, Kamballie
Hollier Jno. W. Seventh av. Maylands
Hollings Harry, Crawford rd. Bayswater
Hollings W. farmer, Balbarrup
Hollingsworth Alfd. fmr. Carnamah
Hollingsworth Gilbt. (Simpson & H.), 315 Wellington st. Perth
Hollingsworth Gilbert E. (Simpson & H.), 112 Pier st. Perth
Hollingsworth Harold, miner, Mt. Magnet
Hollingsworth Irwin,frmr.Sth.Greenbushes
Hollingsworth Jno. baker, Lawlers
Hollingsworth Rd. frmr. Sth. Greenbushes
Hollingsworth Thos. frmr.Sth.Greenbushes
Hollingsworth Wm. Stirling st. Northam
Hollingworth Geo. 195 Swanbourne st. Fre
Hollingworth Geo. D. Dalgety st.Cottesloe
Hollingworth Hy. E. St. Leonards st. Cott. Bch
Hollins Harry, mine foreman, Burtville
Hollins Jos. miner, Copperfield
Hollins Thos. 174 Addis st. Piccadilly
Hollioak Hy. 15 Vivian st. Bldr
Hollis Albt. E. 125 Hay st. Subiaco
Hollis Ambrose, frmr. Yorkrakine
Hollis Arthr. Collie
Hollis Edwd. mill foreman, Lyalls Mill
Hollis Fredk. Canning rd. Rhmnd
Hollis Geo. C. 39 Hill st. E. Perth
Hollis Hy. frmr. East Yorkrakine
Hollis Jas. 162 Chelmsford rd. N. Perth
Hollis Jas. frmr. East Yorkrakine
Hollis Jas. Swan st. N. Fremantle
Hollis Jno. bricklyr. Bunbury
Hollister Albt. 189 Royal st. E. Prth
Hollmann Wm. Hewitt st. Kalg
Hollole Robt. Francis st. Bunbury
Hollow T. Princess Royal
Holloway Bros. farmers, Kellerberrin
Holloway Jos. 83 Solomon st. Beaconsfield
Holloway Jos. C. 62 Jenkin st. B'field
Holloway M. frmr. Northampton
Holloway Mark, fmr. Yuba
Holloway Miss M. A. C. ldg. ho. 27 Vict. sq. Pth
Holloway Ralph, Frederick st. Mid. Jctn
Holly E. L. farmer, Katanning
Holly Edwin, farmer, Katanning
Holly L. frmr. Katanning
Holly W. L. farmer, Broomehill
Hollyock Mrs. E. E. lndry. Moora
Holm Chas. miner, Hill End
Holm Stewart. 449 High st. Fremantle
Holman Jno. B., M.L.A. 616 Beaufort st. Highgate Hill

Holman Jos. 63 Walcott st. N. Perth
Holman Jos. (H. & Roberts), 15 Piesse st. Boulder
Holme Thos. W. 120 Duke st. Plympton
Holmes Bros. Cadgy Cadgy stn. Mingenew
Holmes Bros. & Co. Ltd. butchers; head office, Market st. Fremantle; & branches
Holmes Chbrs. 83 Market st. Fremantle
Holmes & Co. greengcrs. 22 Stirling st. Perth
HOLMES & CO. LTD. RICHARD, wholesale grocers & wine & spirit merchants, 324 Murray st. Perth (Tels. 77, 1131 & 328); & at 74 Brookman st. Kalgoorlie
Holmes & Thorpe, storekprs. 73-75 Newcastle st. Perth
Holmes A. mgr. Jno. Stuart, Moora
Holmes A. F. signwriter, Sandstone
Holmes Albt. (Coombs & H.), 28 Hubble st. Plympton
Holmes Alf. Darkan
Holmes Andrew, Davidson st. Kalgoorlie
Holmes Archd. P. farmer, Cranbrook
Holmes Chas. J. 89 Moore st. Perth
Holmes Chas. J. 107 York st. Subiaco
Holmes E. E. farmer, Broomehill
Holmes E. Percival (R. H. & Co. Ltd.), 43 Outram st. Perth
Holmes Edwd. 15 James st. Fre
Holmes Egbert, btmkr. 135 Claisebrook st. e. Prth
Holmes Eric, 32 Curedale st. B'field
Holmes Ernest, miner, Comet Vale
Holmes Fred, engine driver, Mulline
Holmes Fredk. W. (H. & Thorpe), 73 Newcastle st. Perth
Holmes G. dairy fmr. Busselton
Holmes Geo. Milner av. Bldr
Holmes Geo. mine owner, Mt. Ida
Holmes Geo. D. 67 South st. Beaconsfield
Holmes H. mgr. Hutton Propy. Ltd. 15 Newman st. Fremantle
Holmes H. L. pearler, Onslow
Holmes Harold, clerk, Geraldton
Holmes Henry D. general manager W. A. Bank; p. r. Salvado st. Cottesloe Beach
Holmes Henry H. Shenton rd. Claremont
Holmes J. H. K. frmr. Katanning
Holmes J. R. R. farmer, Broomehill
Holmes J. S. frmr. Dowerin
Holmes J. W. farmer, Williams
Holmes J. Wallace, solr. Busselton
Holmes James, Ninth avenue, Maylands
Holmes Jas. Newcastle rd. Midland Junct
Holmes Jas. H. Frobisher st. Osborne Pk
Holmes Jas. R. Wortley st. Somerville
Holmes Jas. W. farmer, Darradup
Holmes Jos. J. 22 Ord st. Prth
Holmes K. clerk, Geraldton
Holmes Leonard, farmer, Narrogin
Holmes Mrs. A. nurse, Williams
Holmes Mrs. E. Harper ter. Mid. Junct
Holmes Mrs. S. 49 Jenkin st. B'field
Holmes R. H. farmer, Mullewa
Holmes Richd. 3 Blencowe st. Ldrvlle
Holmes Richd. Chidlow st. Northam
Holmes Richd. farmer, Narrogin
Holmes Robt. Oats st. Vict. Pk
Holmes Robt. Welshpool
Holmes Robt. H., J.P. 218 Attfield st. Beaconsfield
Holmes T. dairyman, Collie
Holmes T. H. frmr. Dowerin
Holmes Thos. 20 Egan st. Kalg
Holmes Thos. farmer, Dumbleyung
Holmes Thos. frmr. Wagin
Holmes Thos. C. insnr. police, Geraldton
Holmes Thos. W. 120 Duke st. Plympton
Holmes W. Dowerin
Holmes W. farmer, Nannup
Holmes W. G. Swan st. Guildford
Holmes W. L. frmr. Dowerin
Holmes W. S. frmr. Katanning
Holmes Wm. Albany
Holmes Wm. Cosmo place, Mid. Junction
Holmes Wm. 72 Roe st. Perth
Holmes Wm. 87 Townshend rd. Subiaco
Holmes Wm. C. gdnr. The Peninsular
Holmes Wm. F. frmr. Narrogin
Holmsen Jno. crptr. Jarrah st. Bunbury
Holness Stephen, farmer, Marradong
Holohan Daniel, Lawlers hotel, Lawlers
Holroyd Rev. J. (Meth.), Donnybrook
Holsen Mrs. M. 180 Newcastle st. Prth
Holst A. ganger, Moora
Holst A. O. dentist, Geraldton
Holst Jacob, farmer, Wannanaal
Holst Mrs. nurse, Moora
Holt A. J. Lea, ins. & est. agt. 25 Short st.; p. r. 128 Hampton rd. Fremantle
Holt Alick, Oroya St. lease, Brown Hill
Holt Bernard M. Windsor st. Cottesloe
Holt Daniel C. Broome st. Cottesloe
Holt Ernest, York rd. Greenmount
Holt Fred W. Sth. Rly. cres. Bayswater
Holt Geo. H. First av. Maylands
Holt Hy. Albany rd. Cannington
Holt J. carptr. Goomalling
Holt Jno. contr. Mulline
Holt Jno. W. 63 Kennedy st. E. Perth
Holt Jos. miner, Trafalgar
Holt Mrs. A. 26a, Moran st. Boulder
Holt Mrs. Edith, Fraser st. Claremont
Holt Mrs. H. M. Forrest st. Cottesloe
Holt Robt. cretkr. Maddington
Holt Thos. Greenmount
Holt Tobias, miner, Trafalgar
Holt Wltr. J. frmr. Bridgetown
Holt Wm. York rd. Mid. Junct
Holtham Albt. J. confr. Vic. av.; p. r. Thompson rd. N. Fremntle
Holtham Arth. 101 Chelmsford rd. N. Perth
Holthouse C. E. Halfwy. htl. Bldr. rd. Kalg
Holthouse Chas. mgr. Muccan stn. Bamboo Creek
Holthouse Wm. L. teller W.A.Bk. Bullfinch
Holtom Fred, 134 Carr st. Prth
Holtz Rudolph, 16 East st. Plympton
Holtz Rudolph, 26 Jenkin st. B'field
Holtzman Hy. plumber, Stirling st. Bunbry
Holtzmann Hy. D. Raleigh st. Vict. Pk
Holway Hedley J. tobcnst. 176 Wm. st. Pth.; p. r. Hilda st. Sub
Holy Trinity Mission House (R. Butler, sec.), River st. S. Perth
Holyoake George, mail contr. Pingelly
Holywell Eliz. dairy, Sth. Bunbury
Holzberger Ernest W. 33 Alex. rd. Fre
Holzberger Wm. E. 159 Forrest st. Fre
Holzknecht Abele, frmr. Peringillup
Holzknecht Ester, Peringillup
Holzknecht Felice, farmer, Peringillup
Holzknecht Gueslo, frmr. Peringillup
Holzknecht Primo, frmr. Peringillup
Holzknecht T. frmr. Peringillup
Holzlicer Peter, leaseholder, Mulgabbie
Holzman Bros. fncy. gds. Geraldton
Homan Miss H. matron Chldrn.'s Hosp. Thomas st. Sub
Homan Thos. btmkr. 1116 Hay st. Perth; p. r. 82 Denis st. Subiaco
Home of Peace (Miss L. E. Beeby, matron), Hamersley rd. Subiaco
Home Edwd. miner, Nullagine
Homer C. Sal. Army, Narrogin
Homer Jno. Saml. 165 Carr st. Prth

DIMOND BROS., PICTURE FRAMERS, Tel. 1855.
Baird's Arcade, PERTH; and 26, Smith Street, HIGHGATE HILL; and at ADELAIDE.

Homewood Bound G. M. Co. Ltd. (reg. off.), 45 St. George's ter. Perth
Homewood Jno. Gldfd. rd. Belmont Pk
Hones Henry, 105 Attfield st. Fremantle
Honey Frncs. R., J.P.Nwcstle. rd.Mid.Jun
Honey Lionel, Spencer st. Bunbury
Honeybrook Wm. Golden Pike lse. Bldr
Honeyman —, frmr. Yilliminning
Honeysett Geo. (Gulvin & H.), Spearwood
Hong Kee, gdnr. Peninsular rd. Maylands
Hong War, lndry. 62 Pcknhm. st. Fre
Honman Carl S. field geologist, Campbell st. Mullingar
Honner Jas. Edward st. Cottesloe
Honner Jno. Watson st. Bassendean est. W. Guildford
Honner Richd. J. const. Three Springs
Honner Robt. mgr. J. Donovan,Norseman
Honniball Herbt. blacksmith, Comet Vale
Honnor Jno. Kalamunda
Honnor Richd. J. const. Henderson st. Fremantle
Honywood Cecil R. 81 Cambridge st. Leederville
Hood Albt. E. 124 Mounts Bay rd. Perth
Hood Alex. D. Napier st. Claremont
Hood Andw. Percy, Vine st. Nth. Perth
Hood Francis, Cannington
Hood Francis, Kenny st. Cottesloe Beach
Hood J. N. selector, Hines Hill
Hood Jno. H. 13 Barnett st. Fre
Hood Saml. J. 2 Norfolk st. N. Perth
Hood T. H. D. frmr. Katanning
Hood Thos. mine owner, Riverina, Mulline
Hood Wltr. H. Kidman av. S. Gldfd
Hood Wm. bootmkr. 71 Stone st. Perth
Hood Wm. laborer, Sharks Bay
Hooey Geo. 13 King st. Boulder
Hook Thos. H. J. 5 Kerr st. Leederville
Hooker Edwd. W. 21 Cantle st. Prth
Hooker Francis R. 25 Gresham st. Vict.Pk
Hooker James, Montreal rd. Mid. Junct
Hooks Mrs. strkpr. Greenbushes
Hookway C. M. & A. No Dust Mnfg. Co. 143 Rokeby rd. Subiaco
Hookway Albt. 27 Rose st. Beaconsfield
Hookway Chas. M.131 Railway rd.Subiaco
Hookway E. M. sec. A. O. Foresters, Rokeby rd. Subiaco
Hookway Geo. 62 Stirling st. Fremantle
Hookway Wm. H. P. Barnett st. Fre
Hooley Bros. contrs. Onslow
Hooley J. farmer, Wyalcatchem
Hooley Jno. J. (H. Bros.), Onslow
Hooley Jos. (H. Bros.), Onslow
Hooley Mrs. E. Kalgoorlie Bedrooms, 31 Wilson st. Kalg
Hooley Thos. farmer, Narrikup
Hooper —, matron hosp. Bulong
Hooper Albt. H. farmer, Baker's Hill
Hooper Frank, farmer, Swan
Hooper Frank, West Swan rd. Caversham
Hooper Henry, Geraldton
Hooper J. R. farmer, Coomberdale
Hooper Jas. B. 78 Holdsworth st. Frmtle
Hooper Jno. Donnybrook
Hooper Jno. farmer, Mt. Hardy
Hooper Jno. farmer, Swan
Hooper Jno. P. West Swan rd. Caversham
Hooper Lloyd L. W. 84 Moran st. Boulder
Hooper Mrs. J. 21 Emerald Hill ter. Perth
Hooper Mrs. L. Albany
Hooper Mrs. Margt. 71 Vivian st. Boulder
Hooper Mrs. S. C. 22 Woolwich st.Ldrvlle
Hooper Peter J. 52 Angove st. N. Perth
Hooper Richard, farmer, Swan
Hooper Richd. West Swan rd. Caversham
Hooper Richd. H.9 Shearer st.Highgate Hl
Hooper Thos. dlr. 205 Bulwer st. Prth
Hooper Tom, chf. inspr. of fruit, 9 Ballarat st. Perth
Hooper W. J. York
Hooper Wm. const. Hare st. Pic
Hooper Wm. watchmkr. & jeweller, 188 Wm. st. Prth. & 146 High st. Fremantle; p. r. View st. Peppermint Gro
Hooper Wm. B. frmr. Yorkrakine
Hoopman J. H. Bunbury
Hoops Richard, farmer, York
Hoops William L. farmer, York
Hooson Theoph. 462 Hay st. Perth
Hooton Fred. N. Elizabeth st. Maylands
Hop Chong, mkt. gdnr. Joel ter. Norwood
Hop Hing & Co. tea mchts. James st. Pth
Hop Lee, cabt. mkr. of Charles st. Perth
Hop Lee, laundry, Geraldton
Hop Soon, gdnr. 124 Vincent st. Ldrville
Hop Wah, laundry, 304 Beaufort st. Perth
Hop Wah, laundry, 63 Point st. Fremantle
HOPE & KLEM, licensed surveyors, lithographic trade artists (P. S. G. Hope, licensed surveyor; Carl Klem, draughtsman, litho. & trade artist), 23 Barrack st. Perth. Tel. 584
Hope & Son, contrs. 171 Havelock st. Prth
Hope Alfred (Ford & H.), Quelcan
Hope Alfd. M. 18 Marmion st. N. Perth
Hope Alfd. T. Anchordale, Homestead, Kwelkan
Hope Arthur (H. & Son), 171 Havelock st. Perth
Hope C. H.whlwght. & blksmth.Mingenew
Hope David, Suburban rd. S. Prth
Hope G. M. Mingenew
Hope H. E. 6 Newcastle st. Perth
Hope Hy. S. 65 Salisbury st. Sub
Hope Herbt. W. Queen's cres. Mt. Lawley
Hope Jas. 105 Hay st. Sub
Hope John, blacksmith, Yalgoo
Hope Jos. 88 Subiaco rd. Sub
Hope Mrs. Ann, 80 Denis st. Subiaco
Hope Percy G. S. 92 Blencowe st. Ldrvlle
Hope R. W. sec. Rds. Bd. & min. regr. Nullagine
Hope Robert F. Ashburton hotel. Onslow
Hope Samuel H. Victoria st. Midland Jnct
Hope Sydney, Pingelly
Hope Thos. H. Johnston st. Pep. Grove
Hope Walter A. S. (H. & Son), 171 Havelock st. Perth
Hopgood Alb. E. btmkr. 52 Piesse st. Bldr
Hopgood Mrs. M.din.rms.23 Piesse st.Bldr
Hopkin A. selector, Hine's Hill
Hopkin Elisha, 220 Sth. ter. Fre
Hopkin Wm. L. 151 Sewell st. Plympton
Hopkins Bros. carriers, 175 James st.Prth
Hopkins Rev. — (Pres.), Denmark
Hopkins A. H. tchr. Merredin
Hopkins David J.89Kimberley st.Leedrvlle
Hopkins Edwd. Welshpool
Hopkins Edwd. C. prod. mcht. 21 Albany rd. Vic. Park; p. r. 10 Armagh st
Hopkins Erst. G. 126 Chlmsfd. rd. N. Pth
Hopkins Francis, Broad Arrow rd. Kalg

Hopkins Francis, 79 Moran st. Bldr
Hopkins Fred C. 77 Clancy st. Boulder
Hopkins Harold B. 62 Lincoln st. H. Hill
Hopkins Hy. 22 Hubble st. Plympton
Hopkins Herbt. Chertsey rd.Victoria Park
Hopkins Hugh, miner, Trafalgar
Hopkins J. F. Kellerberrin
Hopkins James, Fortescue
Hopkins Jas. W. Parry st. Fre
Hopkins Jno.M. carrier,Sydney st.Mt.Haw
Hopkins Jos. W. grc. 79 Ftzgrld. st.N.Pth
Hopkins Llewellyn, 76 Forrest st. N.Perth
Hopkins Mrs. A. E. 76 George st. Perth
Hopkins Mrs. A. J. 169 Brisbane st. Perth
Hopkins Mrs.J. bdng.ho.978 Hay st.Perth
Hopkins Mrs. M. 202 Hampton rd.B'ensfld
Hopkins Mrs. M. 543 Murray st. Prth
Hopkins Norman F. 142 Campbell st. Pic
Hopkins Nurse, matron hosp. Pinjarrah
Hopkins Robt. C. 92 North ter. Boulder
Hopkins Rupert, 37 Evans st. Boulder
Hopkins Thos. H. 36 Silas st. Beaconsfield
Hopkins Wm. 12 Parry st. Fremantle
Hopkins Wm. F. sergt. Water Police Quarters, Marine ter. Fremantle
Hopkins Wm. H. Farnley st. Mt. Lawley
Hopkins Wm. H. (Holmes & Thorpe), 73 Newcastle st. Perth
Hopkinson —, tobcnst. 135 Ward st. Pic
Hopkinson H. A. tob. & hairdssr. 133 Hannan st. Kalgoorlie
Hopkinson W. B. T. fmr. Katanning
Hopley Wm. Stuart st. Bayswater
Hoppe W. C. jeweller, Day Dawn
Hopper E. Denmark
Hopper Mrs. A. Wittenoom st. Mt. Haw
Hoppner Harry, cyanide contr.Higginsville
Hopson A. Denmark
Hopson Alfd. J. frmr. Kalgan Lower
Hopson Jas. Denmark
Hopson Mrs. Denmark
Hopson Mrs. F. 49 Smith st.Highgate Hill
Hopson Percy W. Denmark
Hopwood Gordon G. Vict. rd. Rhmnd
Hopwood Shenstone W.171Park st.Subiaco
Horam Wm. 41 St. Leonards av.Leedervlle
Horan Bros. btchrs. Wilson st. Kalgoorlie
Horan Bros. stock dlrs. Malcolm
Horan Alfd. A. 25 Gladstone st. E. Perth
Horan Dan (H. Bros.), 192 Dugan st. Kalg
Horan Geo. A. Egan st. Kalgoorlie
Horan Jno.(H.Bros.), 72 Dugan st.Kalgrlie
Horan Mrs. H. H. Malcolm
Horan Owen, 15a, Moran st. Boulder
Horan Wm. farmer, Narrikup
Horan William (Horan Bros.), Malcolm
Horan Wm. H. J. traffic inspr. May st.; p. r. The Cres. Mid. Junct
Horbury Richd. T. farmer, Kurrenkutten
Hordacre Thos. frmr. Tenterden
Hore Fredk. motor ppr. 67 Hamersley rd. Sub
Hore Mrs. A. 37 Schafer st. Ldrvlle
Hore Reuben Thos. farmer, Balingup
Hore T. farmer, Mannup
Horgan Frank F., C.P.S. 38 Clifton st Highgate Hill
Horgan Gerald, 12 St. Alban's av. Highgate Hill
Horgan J. C. frmr. Nungarin
Horgan J. C. Red Forest farm, Kwelkan
Horgan Jno. C. frmr. Quelcan
Horgan Mrs. Marian, 21 Havelock st.Perth
Horhoy Hy. fettler, Cane Grass
Horitzwitz Mrs.G. store,226 James st.Prth
Horle Oto, lndry. 275 Hannan st. Kalg
Horley Ernest C. Boreham st. Cottesloe
Horley G. A. frmr. Wagin
Horley Geo. fmr. Dumbleyung
Horley Jno. farmer, Arthur River
Horley Miss A. Goldsmith rd. Claremont
Horley W. farmer, Popanyinning
Horlock Edwd. lndry. 88 Loftus st. Ldvlle
Horlock Saml. 16 Daphne st. N. Perth
Horman T. A. frmr. Katanning
Hormann Chas. hide & skin merchant, Essex st. Fremantle & Geraldton
Horn Anthony, leaseholder, Mulline
Horn Aubrey S. Jarrah st. Bunbury
Horn Harry, 265 James st. Perth
Horn Hy. 6 Wedge st. Perth
Horn Jno. farmer, Aldinga
Horn Jno. farmer, East Pingelly
Horn Louie A. Hare st. Piccadilly
Horn Mrs. M.C. drsmkr. 3 Maritana st.Pic
Horn Thos. hairdssr. Bullfinch
Hornabrook Jas. farmer, Capel
Hornblow Thos. C. Byers rd. Mid. Junct
Hornby C. farmer, Kojonup
Hornby Francis J. bldr. 64 Cardigan ter. Jolimont
Hornby Henry, 24 Keightley rd. Subiaco
Hornby Miss, music tcher. Kojonup
Horne & Smith, bkrs. Cmcl. rd. Mid. Jct
Horne Albt. E. 20 Hamersley rd. Sub
Horne Chas. coffee palace, Sandstone
Horne Dennis P. Mathoura st. Mid. Junct
Horne Fredk. fettler, Yornanning
Horne Jas. 269 Burt st. Boulder
Horne Morris (H. & Smith), Byers st. Midland Junction
Horne Mrs. A.store,Amherst st.Mid.Junct
Horne Mrs. M. 160 Wittenoom st. E.Perth
Horne Robt. 13 Havelock st. Prth
Horne Wm. farmer, Wagin
Horne Wm. Holmesdale rd. Mid. Junction
HORNER & HORNER, fire claim assessors, 81 St. George's terrace, Perth. Tel. 320 Central
Horner Alfd. J. (H. & H.), 36 Ventnor av. Perth
Horner Cuthbert, jun. The Cres. Mid. Jun
Horner E. E. (H. & H.), 34 Ventnor av. Perth
Horner Ernst. W. 19 Marmion st. N. Prth
Horner F. Kojonup
Horner Frank, stn. mstr. Gingin
Horner Herbt. carpenter, Wagin
Horner Mrs. J. H. 34 Ventnor av. Perth
Horner Robt. stn. mstr. Meckering
Horner Vincent, senr. The Cres. Mid. Jnct
Horner Wm. farmer, Kellerberrin
Horner Wm. (off) King Wm. st.Beaconsfld
Horner William, Swan st. N. Fremantle
Hornhardt Herbt. 6 Millen st. Bldr
Hornhardt Philip, miner, Mt. Sir Saml
Hornsby C. H. lndry. Vict. st. Bunbury
Hornsby Edwd. A. farmer, Wongan Hills
Hornsby Edwd. B. 46 Short st. E. Perth
Hornsby Fred H. fmr. Wongan Hills
Hornsby G. Kellerberrin
Hornsby Geo. W. store, Doodlakine
Hornsby Hy. fmr. Goomalling
Hornsby L. J. farmer, Dumbleyung
Hornsby Len. farmer, Wagin
Hornsby Leonard J. fmr. Nippering
Hornsby S. farmer, Albany
Hornsby S. farmer, Dumbleyung
Horomoto B. billiard saloon, Broome
Horonda Brwng.& Crdl. Co.498 Hay st.Sub
Horovitz Moses, grngrcr. Southern Cross
Horowitz & Co. tailors, Geraldton
Horrey Geo. Fitzgerald st Northam
Horrigan J. pstmstr. Geraldton
Horrigan Jno. Burrumba Stn. Nullagine
Horrigan Michl. J. 3 Money st. Prth

Horrigan Mrs. Mary, Helena st. Guildford
Horrigan W. Peak Hill
HORROCKS C. J. & WADHAM (Chas. J. Horrocks & R. A. Wadham, F.I.A., W.A.), importers of preserved provisions, glassware, crockery, tinware, canvasware, & tea merchants, 10-12 Bay st. Fremantle
Horrocks Alexr. 51 Cheetham st. Kalg
Horrocks Alfd. Alice rd. Claremont
Horrocks Arth. fettler, Jandakot
Horrocks Benj. Frank st. Kalgoorlie
Horrocks Chas. J. (H. & Wadham), 25 Hamilton st. Subiaco
Horrocks Geo. fruit grower, Harvey
Horrocks Hy. 91 Hope st. B'cnsfld
Horrocks Mrs.M. 34 Ebsworth st.Norwood
Horrvitz Benzion, mfg. jeweller, 193 Murray st.; p. r. 9 Lindsay st. Perth
Horsburgh Wm.Pangbourne rd.Victoria Pk
Horsburgh Wm.A. President st.Kalgoorlie
HORSESHOE COFFEE PALACE (Mrs. J. Branley, proprietress), 81 Pier st. Perth. Visitors to Perth try the Horseshoe Coffee Palace, corner of Pier & Murray sts. Perth; the best situated & most up-to-date house in Perth; attention & civility a speciality. 'Phone 1466
Horsfall Chas. com. agt. Katanning
Horsfall Geo. squatter, Williams
Horsfall Herbt. Coffee Pt
Horsfield & Brackelmann, mining mchy. mfrs. & engnrs. Salisbury rd. Kalgoorlie
Horsley Ernest J. Denmark
Horsley Francis, farmer, Narrogin
Horsley Jno. Bouverie st. Leederville
Horsman Howard, fmr. Kurrenkutten
Horsman J. Mornington Mills
Horsman Jno. H. 178a, Burt st. Boulder
Horsman W. frmr. Picton Junction
Horst Henry, Globe hotel, Bulong
Horswall Mrs.B. ldg. ho. 1064 Hay st.Prth
Hort Saml. fruit gwr. Darlington
Hort T. fruit grwr. Darlington
Hort Thomas, Greenmount
Hortin Herbt. farmer, Torbay Junction
Hortin Herbert. Grassmere. Albany
Hortin Herbt. Kronkupp
Hortin Kaleb, Grassmere, Albany
Hortin Thos. mkt. gdnr. Kronkupp
Hortis Jno. off 305 Wellington st. Perth
Hortle Hy. A. Broad Arrow rd. Kalgoorlie
Horton & Sons, carriers, York
Horton Alfd. H. York
Horton Bert, Kimberley av. Ldrvlle
Horton Chas. G.10 Shenton st. Nth. Perth
Horton Duncan, Collie
Horton H. Kurnalpi
Horton Hy. prospector, Kurnalpi
Horton John, Moonyoonooka
Horton Jno. nwsagt. & grcr. Subrbn. rd. S. Prth
Horton Jno. tchr. Hamilton st. Queen's Pk
Horton P. teamster, Yuin
Horton Thomas H. (H. & Sons), York
Horton Vernon (H. & Sons), York
Horton Wm. 51 Short st. E. Perth
Horton Wm. G. 73 Adelaide st. Fre
Horwood Alfd. C. 42 Cheriton st. E. Prth
Horwood Frank B. farmer, Darkan
Horwood Herbt.S.Eileen st.CottesloeBeach
Hosbach W. baker, Beria
Hose Wm. carrier, Northampton
Hosegood Miss A. 141 Joel ter. Norwood
Hosey Mrs. A. Rosser st. Cottesloe
Hosie Mrs. M. Fairlight st. Cottesloe Bch
Hosken Edwd. O. 52 Chaffers st. Bldr.City
Hosken Ernest C. T. 42 Outram st. Perth
Hosken Jno. fitter, Southern Cross
Hosken Jno. 23 Nth. ter. Bldr
Hosken Miss H. 23 North ter. Bldr
Hosken Wm. H. 23 Nth. ter. Bldr
Hoskens Wm. miner, Kundip
Hoskin & Co. C. E. plumbers, Narrogin
Hoskin Arth. mineowner, Mt. Ida
Hoskin C. E. (H. & Co.), Narrogin
Hoskin Jno. 48 Oxford st. Ldrvlle
Hoskin Jno. A. Burt st. Fremantle
Hoskin Sidney M. J. farmer, Northampton
Hosking —, contr. Korrelocking
Hosking Andw. E. 107 Parry st. E. Perth
Hosking Fred, mgr. Nat. Bank, Albany
Hosking Jas. 117 Forrest st. Boulder City
Hosking Jno. 125 Davis st. Boulder
Hosking Jno. 91 Wittenoom st. Bldr
Hosking Jno. E. Oswald st. Kalgoorlie
Hosking Jno.Hy.,J.P. Dorakin, E.Narrogin
Hosking Jno. H. senr. frmr. Narrogin
Hosking Mrs. L. 106 Bulwer st. Perth
Hosking Mrs. M. A.10 Davis st.Beaconsfld
Hosking Thos. C. 19 Bedford st. Subiaco
Hosking Wm. farmer, East Pingelly
Hoskings Harry, livery stables, Carnarvon
Hoskings J. senr. farmer, Wickepin
Hoskings Peter, miner, Lake Darlot
Hoskings Richd. R. miner, Gwalia
Hoskins & Co. Ltd. engineers, Murray st. Perth
Hoskins Chas. G. Bay View rd. N. Prth
Hoskins Edwd. W. fuel, 25 Norfolk st. L'dvlle
Hoskins F. W. farmer, Roelands
Hoskins Geo. Albany
Hoskins Geo. 21 Troode st. W. Perth
Hoskins Hy. 3a, Oroya st. Bldr
Hoskins Percy, miner, Cardiff
Hoskins Wm. Jenkins st. Montana
Hoskins Wm. miner, Ravensthorpe
Hoskyns J. E. mgr. London & L'pool & Globe Ins. Co. 95 St. Geo. ter. Perth; p. r. Suburban rd. S. Pth
Hossack Jos. D. bldr. & contr. Goldsworthy rd. Claremont
Host Jno. 26a, Dwyer st. Boulder
Host Peter, Outram st. Boulder
Hostler Wm. wheelwright, Toodyay
Hotchkin Jno. W. Peninsula rd. Maylands
HOTEL CONTINENTAL (R. Phillips, licensee), the leading residential hotel of the Nor'-West. See advt. Broome
Ho Toon, gdnr. Broome st. Highgate Hill
Hough Albt. A. 125 Mueller rd. Sub
Hough Albt. Jos. farmer, Balbarrup
Hough C. F. acct. Narrogin
Hough C. J. 123 Tower st. Ldrvlle
Hough C. L. Mingenew
Hough Chris. L. bk. acct. Wongan Hills
Hough Frank, 117 Dwyer st. Bldr
Hough Geo. farmer, Cranbrook
Hough Herbt. 54 Padbury st. E. Perth
Hough J. C. contr. N. Dandalup
Hough Jas. farmer, Cranbrook
Hough Jno. J. 1 Gardner st. Norwood
Hough Jno. J. Marmion st. Plympton
Hough Jos. G. bldr. & contr. Vict. st. Bunbury
Hough Owen W. 116 Mary st. Fremantle
Hough Robt. Lockyer av. Northam
Hough Rodk. blksmth. Dwellingup
Hough Saml. contr. Carnarvon
Hough W. frmr. Harvey

Houghey Danl. 373 Albany rd. Victoria Pk
Houghton E. E. frmr. Northampton
Houghton Edward, 91 Albany rd. Vic. Pk
Houghton Edwd. J. frmr. Ajana
Houghton Fredk. frt. grwr. Green's Lndng
Houghton Fredk. Mundaring Weir
Houghton Fredk. B. 36 Varden st. Pic
Houghton G. R. fmr. Wyalcatchem
Houghton Roland, Miller st. Mid. Junct
Houghton Thos. Carrington st. Palmyra
Houlahan Michl. Lindsay st. Coolg
Houlahan Miss D. Nullagine
Houlahan Mrs.M.501 Edmund st.Fremntle
Houlahan Thos. sub-inspr. police, Broome
Hoult Jas. pearler, Shark's Bay
Hoult Jas. F. gdnr. Russell rd. Coogee
Hoult Jno. W. Inverlinth st. B'cnsfield
Hoult Wm. storekpr. & pearler.Sharks Bay
Hoult Wm.J.Faure Island Stn.Sharks Bay
Hounslow A. E. tobcnst. Northampton
Hounson Albert, 68 Raglan st. Nth. Perth
Hounson Thos. 40 Jewell st. E. Perth
Hourie Thomas B.98 Hensman rd.Subiaco
Hourigan Richd.E.solr. 33 Barrack st.Prth
House of Mercy,55 Lincoln st.Highgate Hl
House Albt. fmr. Fielder st. sth. Bunbury
House Arth. P. Fraser st. Rhmnd
House Bertie B. Victoria av. N. Fremantle
House Charles, farmer, Yallingup
House Edwd. J. carrier, Woodbridge ter. Mid. Junction
House F. M. & M. R. frmrs. Gnowangerup
House Frederick, farmer, Capel
House Fred. M. med. pract. Katanning
House Geo. H. store, 55 Skinner st.; p. r. 48 Tuckfield st. Fremantle
House George W. farmer, Capel
House Jas. H. Spencer st. sth. Bunbury
House Thos. B. 9 Harwood pl. Perth
House Wltr. P. Copley st. Bayswater
House Wilfred L. C. frmr. Gnowangerup
House Wm.J. motor gar. 21 Mlclm. st.Pth
Household Management Training Centre (Educ. Dept.), Roe st. Perth & branches
Houses of Parliament, Harvest ter. Perth
Housey E. H. frmr. Katanning
Housley Mrs. B. 67 Forrest st. N. Prth
Houstan Mrs. Hann st. Ldrvlle
Houstey Wm. 32 Park st. Subiaco
Houston A. Lowden
Houston David, 13 Collins st. Piccadilly
Houston G. Geraldton
Houston Geo. 27 Essex st. Fremantle
Houston Geo. leasehldr. Wodgina
Houston Hugh K.const. 35 Alfd. st.Ldrvlle
Houston J. M. Millbrook htl. Jarrahdale
Houston Jno. Forrest av. sth. Bunbury
Houston Mrs. E. A. Bernard st. Claremont
Houston Neil, foreman, Collie
Houston Thos. frmr. Katanning
Houston Victor, const. Shenton st.N.Perth
Houston Wm.R. btmkr. 1040 Hay st.Perth
Houston Elder Wm. W. ch. Latter Day Saints, 28 Catherine st. Sub
Hovell Chas. miner, Boogardie
Hover Chas. H. Freemasons' htl. Helena st. Mid. Jun
Hovey Thos. teamster, W. Collie
Hovey Wm. Collie
Hovland Wm. foremn. Whim Ck
Howard Chambers, 19 Howard st. Perth
Howard & Kemp, grocers, 807 Hay st. Perth; & branches
Howard Smith Co. Ltd. mng. agts. Aust. Steamships Ltd. Phillimore st.Fremantle & 44 St. George's ter. Perth
Howard —, Marmion st. Cott
Howard Alexr. farmer, Popanyinning
Howard Alfd. F. 33 St. Leonard's av. Leederville
Howard Arth. contractor, Broome Hill
Howard Arth. E. Solomon st. Cott. Bch
Howard Chas. carptr. Meckering
Howard Chas. Forrest st. Cottesloe
Howard Chas. stockman, Lawlers
Howard Edwd. frmr. Korrelocking
Howard Edwin E. 99 Townshend rd. Sub
Howard F. Meekatharra
Howard Frnk. A. 30 Cheetham st. Kalg
Howard Fredk. North rd. W. Guildford
Howard Fredk. West rd. W. Gldfd
Howard Fredk. H. Club hotel, Wiluna
Howard Geo. 42 Hubble st. Plympton
Howard Geo. Sea View ter. Cottesloe
Howard George, Peak Hill
Howard H. farmer, Wyalcatchem
Howard Harry P. Tenth av. Maylands
Howard Hy. 18 Forrest st. Kalgoorlie
Howard Hy. C. com. agt. Broome
Howard Herbt. W. 25 Lawler st. Subiaco
Howard J. carter, Carnarvon
Howard J. Kelmscott
Howard J. H. fmr. Nambling
Howard Jas. farmer & blacksmith, Popanyinning
Howard Jas. Peel ter. Northam
Howard Jas. R. 88 McCleary st. B'cnsfld
Howard Jas. S. 30 Tuckfield st. Fre
Howard Jno. 80 Clancy st. Boulder
Howard Jno. 60 Davis st. Bldr
Howard Jno. D. 101 Dugan st. Kalg
Howard Jno. H. Spring Pk. rd. Mid. Jnct
Howard Lionel H. 30 Glyde st. Plympton
Howard Miss, teacher, Australind
Howard Mrs. Elizabeth, Bunbury
Howard Mrs. G. storekpr. Yarloop
Howard Mrs. I. Albany rd. Victoria Pk
Howard Mrs. J. M. Chidlow st. Northam
Howard Mrs.JuliaL.66 Shenton st.N.Perth
Howard Mrs. M. Canning Bridge
Howard Mrs. M. fshmg. 276 Hann. st. Kal
Howard Mrs. Marian, 135 Hay st. Subiaco
Howard Mrs. Thomas, Albany
Howard Mrs. W. Canning Bridge
Howard Patk. S. fmr. Dowerin
Howard Robt. Broad Arrow rd. Kalg
Howard Robt. Popanyinning
Howard Robt. H. 122 South st. Fre
Howard Victor, frmr. Ejanding
Howard W. 670 Edmund st. Beaconsfield
Howard W. J. baker, Meekatharra
Howard Walter, Coffee Pt. Applecross
Howard Wm. Canning Bridge
Howard Wm. Coffee Point
Howard Wm. frmr. Korrelocking
Howard Wm. 173 Holland st. Fremantle
Howard Wm. Whitlock st. Kalgoorlie
Howard Wm. J. farmer, Three Springs
Howarth Douglas S. frmr. Yelbeni
Howarth Jno. Renou st. Montana
Howarth Mrs. H. 79 Dugan st. Kalg
Howarth Shepherd, 208 Barker rd.Subiaco
Howatson L. eng. driver, Trafalgar
Howatson Lewis B. Parkerville
Howden Cecil, mgr. Mardie stn. Fortescue
Howden Robt. 505 Edmund st. Fre
Howden Saml. Morgan st. Subiaco
Howden Wm. 14 McEwan st. Ldrvlle
Howe Albt. 151 York st. Sub
Howe Alexr. H. Hillside av. Cott
Howe Alex. M. sec. State Batteries, Hay st. Perth
Howe Arth. T. 78 Forrest st. N. Perth
Howe Ben, supt. Gwila Cons. G. M. Wiluna

Howe E. H. frmr. Pingelly
Howe Edwd. confr. 871 Hay st. Sub
Howe Ernst. 151 York st. Subiaco
Howe Geo. Albany
Howe Geo. farmer, Chidlows Well
Howe Geo. H. Point Resolution,Claremont
Howe Hedley V. pearler, Broome
Howe Herbt. Hubert st. Guildford
Howe Jno. W. butcher, Youanme
Howe Mrs. W. E. City Club hotel, 128 Hannan st. Kalgoorlie
Howe Mrs. J. Albany
Howe Mrs. H. sen. 871 Hay st. Prth
Howe Robt. Albany
Howe Robt. C. Johnston st. Pep. Gro
Howe Thomas, pilot & coxswain, Albany
Howe Thos. Cossack
Howe Thos. P. 8 Kimberley st. Leederville
Howe Vernon, Perth rd. W. Guildford
Howe Wm. Bruce st. N. Fremantle
Howe Wm. Vict. av. N. Fre
Howe Wm. G. 321 Dugan st. Kalg
Howe Wm. G. 256 Mandurah rd. B'cnsfld
Howel W. M. grcr. Albany rd. Cannington
Howell Aaron A. Railway ter. Maylands
Howell Chas. Wellaton st. Mid. Junct
Howell Edgar R. acct. Narrogin
Howell Fred. wood mcht. Pickering Brook
Howell Fredk. N. builder, East st.Guildfd
Howell Gwilym, 1 Clancy st. Bldr
Howell Henry, 18 Wade st. Perth
Howell J. J. hairdssr. Gingin
Howell Jas. Bridgetown
Howell Jas. N. Wellaton st. Mid. Junct
Howell Mrs. 326 Subiaco rd. Subiaco
Howell Mrs. Ellen, 54 Havelock st. Perth
Howell Sydney, frmr. Waeel
Howell Thomas, Rockingham East
Howell Thos. J. 218 Mary st. Fremantle
Howell W. fmr. Wyalcatchem
Howell Wm. contr. Trafalgar
Howells A. M. assayer & met. 83 Egan st. Kalg
Howells Albt. M. 30 Barnett st. Fre
Howells E. chemist, Narrogin
Howells Edwd. Coffee Pt. Applecross
Howells Hy. Lane st. Bldr
Howells Hy. 22 York st. Bldr
Howells Jn. W. stre. 55 Cheetham st.Kalg
Howells Jos. Londonderry rd. Montana
Howells Mrs. E. 248 Egan st. Kalg
Howells Mrs. M. H. 23 St. Albans rd. Pic
Howes Arth. C. Jenkins st. Montana
Howes Chas. jun. Flinders Bay, Karridale
Howes Fredk. farmer, Wagerup
Howes Herbt. W. mus. tchr. 89 Barker rd. Sub
Howes Rev. Jas. A. (Eng.), Forrest av. E. Perth
Howes Lawrence, 77 Hopkins st. Boulder
Howes Walter G. 85 Rowland st. Subiaco
Howes Wm. 28 Rowland st. Subiaco
Howgate Mrs. J. Adelaide lse. Kamballie
Howie Andw. mine ownr. Yerilla
Howie Alexander, 130 Glendower st. Perth
Howie E. F. Wagin
Howie Fredk. Collie
Howie Geo. farmer, Brookton
Howie J. Collie
Howie Jno. Taylor st. Montana
Howie Peter W. Forrest st. Coolgardie
Howie Robt. 28 Cook st. W. Perth
Howie Robt. fmr. Banjupp Siding
Howie Robt. R. contr. Errols Find
Howie Sid. hrse. trnr.Norwd.rd.Blmnt.Pk
Howieson Jno. stn. master, Pinjarrah
Howitt Chas. N. Garratt rd. Bayswater
Howitt J. B. bank clerk, Busselton
Howitt Wm. sculptor, 224 Stirling st.Prth
Howland Chas. Whim Ck
Howlett Arthur E. 87 Lake st. Perth
Howlett Ernest T. 279 Newcastle st. Perth
Howlett Harld. A. 13 Proclmtn. st. Sub
Howlett Maurice F. farm mgr. Argyle
Howlett Montague, wireless opr.Esperance
Howlett Mrs. S. 131 Fitzgerald st. Perth
Howlett Stephen, 41 Cowle st. Prth
Howley Chas. confr. 420 Newcastle st.Pth
Howling Hugh O. 26 Outram st. Prth
Howling Hugo, 26 Shenton st. N. Prth
Howorth Miss F. 48 Cardigan ter.Jolimnt
Howrie Thos. B. 98 Hensman rd. Subiaco
Howse Herbt. J. Lapsley rd. Claremont
Howson & Murray, boat bldrs. Beach st. Fremantle
Howson Anthny. P. (off) 155 Sth. ter. Fre
Howson Edmund, Hall st. N. Fre
Howson Edward (H. & Murray), 26 King William st. Beaconsfield
Howson Fredk. R. Glyde st.Cottesloe Bch
Howson Jas. A. 217 Royal st. E. Perth
Howson Jno. T. Riverside rd. Rhmnd
Howson Mrs. E. 136 Bennett st. E. Prth
Howson Mrs. M. Albany
Howson Mrs. M. 14 Hampton rd. Fre
Howson Robt. Agett st. Claremont
Howson Robt. W. Boundary rd. Mid.Jnct
Howson Wm.D. Goldsworthy rd. Claremnt
Hoy Mrs. M. North st. Mid. Jctn
Hoy Thos. A. fuel mcht. Newcastle rd.; p. r. Boundary rd. Mid. Junct
Hoyer Harry, surveyor, Kurraway
Hoyle J. carrier, Wagin
Hoyle Jno. West Bldr. lease, Bldr
Hoyle Mrs. E. Agett rd. Claremont
Hoyle Thos. mine mgr. Mulline
Hoyne Jas. Holland str. Fremantle
Hoyne Mark, 52 Churchill av. Sub
Hoyne Richd. J. 68 Norfolk st. N. Perth
Hoyten A. frmr. Katanning
Hozlicor Peter, leaseholder, Mulgabbie
Hubard A. W. frmr. Katanning
Hubbard A. W. sec. I.O.O.F. Broome Hill
Hubbard Albt. J. Forrest st. Pep. Gro
Hubbard Chas. farmer, Tambellup
Hubbard Frank H. Rly. ter. W. Gldfd
Hubbard Geo. E. const.Stirling st.Northm
Hubbard Joel. Nurstead av. W. Guildford
Hubbard R. supt. Inter. Corres. Schl. 23 Barrack st. Prth
Hubbard W. E. farmer, Kellerberrin
Hubbard Wm. Dudley st.Midland Junction
Hubble Arth. D. frmr. Wyola
Hubble Edwd. mill emp. York
Hubble Edwd. G. farmer, Wyola
Hubble H. A. farmer, Quairading
Hubble Harry A. Burgoyne st. Northam
Hubble Jno. fireman, Whim Ck
Hubble Jno. H. Wyola
Hubble Jno. H. T. fmr. Wyola
Hubble Mrs. A. bdng. ho. York
Hubble Mrs. B. H. bdg. ho. 58 Bazaar ter. Prth
Hubert A. Boyanup
Hubert Mrs. L. J. ldg. ho. 124 Moore st. Prth
Hubon Patk.cab ppr.off 56 Randell st.Pth
Huch Jos. H. Marmion st. Cott
Huck Jos. carpenter, 1 Randell st. Perth
Huckstepp Alfd. J. York rd. Mid.Junction
Huckstepp Wm. Watson place, Maylands
Huddart, Parker & Co. Propry. Ltd. Cliff st. Fremantle & branches
Huddle Chs. A. mus. tch. 140a & 229 Burt st. Bldr.; p. r. 70 Maritana st. Kal

Hudleston Rev. Archdeacon Cuthbert (Eng.), 148 Lincoln st. Highgate Hill
Hudson & Walker, solrs. 67 St. Geo. ter. Perth
Hudson A. W. caretkr. Cliff st. Fremantle
Hudson Wm. cretkr. 11 Wm. st. Prth
Hudson C. H. acct. A. T. & G. Mut. Life Soc. Ltd. 39 St. Geo. ter. Prth
Hudson Chas. bldr. 15 Harley st. H. Hill
Hudson Chas. Devon rd. Claremont
Hudson Chas. (mgr. Comcl. Union); p. r. 169 Mary st. Fremantle
Hudson Chas. A. jun. 105 Alma st. Fre
Hudson Chas. A.15 Harley st.Highgate Hl
Hudson Chas. G (mgr. Westralia Iron Wks.), Victoria av. Claremont
Hudson Edwd. J.White Horse htl.Cossack
Hudson F. sail mkr. Broome
Hudson Fredk. assayer, Kundip
Hudson Fredk. E. J. pearler, Broome
Hudson Geo. sailmaker,Bazaar ter.Perth; p. r. 17 Heytesbury rd. Sub
Hudson Geo. F. 168 Chlmsfd. rd. N. Pth
Hudson Geo. T. farmer, Cunderdin
Hudson Hy. 297 Mueller rd. Sub
Hudson Horace, pearler, Cossack
Hudson Jas. 7 North ter. Boulder
Hudson Jas. (stn. master, Subiaco), Railway siding, Subiaco
Hudson Jas. Owen, insp. of mines,2 Lewis st. Lamington Heights
Hudson Jos. Cossack
Hudson Miss K. costumr. 19 Vict. st.Kalg
Hudson Mrs. A. Napier st. Clremnt
Hudson Mrs. C. 19 Vict. st. Kalg
Hudson Mrs. E. Thompson rd. N. Fremntl
Hudson Robert, miner, Cue
Hudson Thos. Albany
Hudson W. G. farmer, Katanning
Hudson Wm. miner, Cue
Hudson Wm. E. 130 Lyall st. Lmngtn. Hghts
Hudson Wm. J.81 Broome st.Highgate Hl
Hudspeth Miss D. M. milliner, Bunbury
Hueck Mrs. K. Forrest st. Fremantle
Huelin Fredk. J. (sec. Med. Public Health Dept.); p. r. Claremont av. Clremnt
Huey Alfd. 47 Harold st. Highgate Hill
Huey Alfd. Worsley
Huey Alfd. wine saloon, 639 Beaufort st. Nth. Perth
Huey Long, mkt. gdnr. Joel ter. Norwood
Huffa Alfd. farmer, Weldon Plains
Huffa Thos. leasehldr. Mulgabbie
Hufner Carl, 42 Ruby st. Leederville
Hug & James, store, Nampup, Katanning
Hugall Jno. W. 29 East st. Fremantle
Hugall L. rep. Frmrs'. Merc. Union, Pingelly
Huggart Chas. Racecourse rd. Kalg
Huggett Wm. T. 23 Glyde st. Plympton
Huggins Jas. S. Inlands City htl. 93 Forrest st. Kalg
Huggins Mrs. H. de L. Jarrahdale Mill No. 6
Hughan David, Ninth av. Maylands
Hughes & Bishop, sign writers, 36 Henry st. Fremantle
Hughes & Campbell, bkrs.272 Lord st.Prth
Hughes & Co.(Wm.E.),storekprs.Esperance
Hughes & Elliott, Perth Red Castle Brewery, Guildford rd. Victoria Pk
Hughes & Warne, Gt. Southern Leader, Narrogin
Hughes Albt. F. 1022 Wllngtn. st. Prth
Hughes Alfd. 102 Campbell st. Piccadilly
Hughes Alfd. I. Ocean rd. Cottesloe Beach
Hughes Alfd. V. 264 Dugan st. Kalg
Hughes Benj. (Tregurtha & H.), Pingelly
Hughes C. R. auct. & com. agt. Laverton
Hughes Chas. farmer, Harvey
Hughes Chas. well sinker, Gullewa
Hughes Chas. H. 23 Coolgardie st. Perth
Hughes David G. 146 Oroya st. Bldr
Hughes Edwd. farmer, Cookernup
Hughes Edwd. A. (H. & Bishop), May st. Plympton
Hughes Edwin, farmer, Deeside,Balbarrup
Hughes Felix, 6 Adelaide ter. Perth
Hughes Felix, Trafalgar
Hughes Fredk. 61 Carr st. Perth
Hughes Fredk. C. 49 Dart st. Bldr
Hughes Fred. G. farmer, Nabawah
Hughes Fredk. G. frmr. Roslyn Farm
Hughes George, farmer, Wongamine
Hughes Geo. 33 King st. Boulder
Hughes Geo. Rly. htl. Broad Arrow
Hughes Geo. T. 426 Egan st. Kalgoorlie
Hughes Hugh, ldg. ho.303 W'gton st.Prth
Hughes Humphrey, No. 1 West Bldr. lease, Boulder
Hughes J. Kanowna htl. Kanowna
Hughes J. Lowden
Hughes J. mgr. Nat. Bank, Moora
Hughes J. miner, Collie
Hughes J. miner, Nannine
Hughes J. teacher, Serpentine
Hughes J. L. postal asst. Kellerberrin
Hughes J. R. farmer, Minnivale
Hughes J. S. S. 50 St. Geo. ter. Prth
Hughes Jas. 62 Aberdeen st. Perth
Hughes Jas. Bunbury
Hughes Jas. btchr. Sandstone
Hughes Jas. 172 Vivian st. Bldr
Hughes Jas. G. Broadway, Nedlands Pk
Hughes Jhn. electn.53 Macdonald st.Kalg
Hughes Jno. frmr. Round Hill
Hughes Jno. laborer, Jarrahdale Mill No.6
Hughes Jno. 272 Lord st. Perth
Hughes Jno. 33 Nicholson rd. Sub
Hughes Jno. President st. Kalg
Hughes John, Watkin st. Beaconsfield
Hughes Jno. A. grocer, 27 Graeme st. Piccadilly
Hughes John D. 38 Parkes st. W. Perth
Hughes Jno. H. frmr. Mininu Well
Hughes Jos. farmer, Nabawah
Hughes Jos. F. Crœsus Sth. lse. Brown Hl
Hughes Jos. J. frmr. Roslyn Farm
Hughes Jos. W. 20 Churchill av. Subiaco
Hughes Lindsay B. Seventh av. Maylands
Hughes Marinus M. Marwonga
Hughes Miss E. 129 Churchill av. Sub
Hughes Miss T. 331 Hay st. Kalgoorlie
Hughes Mrs. A. 26 North ter. Bldr
Hughes Mrs. Annie, 42 Victoria st. Perth
Hughes Mrs. M. bdg. ho.1050 Hay st.Prth
Hughes Mrs. M. Cambridge st. Church Lands Est. N. Sub
Hughes Mrs. M. 428 Egan st. Kalgoorlie
Hughes P. M. 38 St. Geo. ter. Prth
Hughes R. farmer, Wyalcatchem
Hughes R. A. mgr. Nat. Bank, Gnowangerup
Hughes R. G. teacher, Williams
Hughes Regnld. 28 Attfield st. Fremantle
Hughes Rex, clothier, Boulder Block; p. r. 90 Ward st. Piccadilly
Hughes Rchd. btmkr.33 Nicholson rd.Sub
Hughes Robert, farmer, Wongamine
Hughes Capt. Spencer, Johnston st. Peppermint Grove
Hughes Syd. Wyndham
Hughes T. landowner, Balbarrup
Hughes Thos. Holyoake
Hughes Thos. lightkeeper, Dongarra

Hughes Thos. E. Deane st. Cott
Hughes Thos. H. 16a, St. George st. Kalg
Hughes Vincent R. 83 John st. Perth
Hughes W. (H. & Warne), Narrogin
Hughes Wltr. Napier st. Cottesloe
Hughes Wltr. E. First av. Maylands
Hughes Wm. jun. bootmkr. 82 Stephens st.; p. r. 2a, Amherst st. Fremantle
Hughes Wm. const. Hampton rd. Bsfield
Hughes William, farmer, Wandering
Hughes Wm. senr. 2 Stephen st. Frmntle
Hughes Wm. A. plmbr. Shark's Bay
Hughes Wm. E. (H. & Co.), Esperance
Hughes Wm. H. 33 Alfred st. Leederville
Hughson Gilbt. farmer, Young's Siding
Hugo Adolph, mkt. gardener, Kanowna
Hugo Albt. J. C. 19 Colin grove, Perth
Hugo Herbt. J. assayer, Boulder rd. Kalgoorlie
Hugo Mrs. A. View st. Sub
Hugo Wm. 14 Forrest st. Boulder City
Hugo Wm. G. President st. Kalg
Huish Herbt. E. fitter, Yarloop
Huitson Jno. Exchange htl. Greenbushes
Hulbert Chas. htl. kpr. Eulaminna
Hull Albt. V. Jolimont ter. Jolimont
Hull Edwd. C. 40 Charles st. Perth
Hull Francis, 14 Suffolk st. Fremantle
Hull Fredk. W. 53 Leeder st. Ldrvlle
Hull Geo. gdnr. Jandakot
Hull Jas. farmer, Darkan
Hull Jno. gdnr. Jandakot
Hull R. frmr. Nungarin
Hull Thos. E. carr. 59 Gloster st. Sub
Hull W. Arthur River
Hull Wm. frmr. Doodenanning
Hullett Arth. L. 92 Brown st. E. Perth
Hulley Alfd. junr. farmer, Cunderdin
Hulls W. miner, Menzies
Hulme Chas. Lawley st. Osborne Park
Hulme Jno. 76 Cheetham st. Kalg
Hulme Jno. J. frmr. Ajana
Hulme Jos. T. 325 Hay st. Sub
Hulme Robt. 228 Heytesbury rd. Subiaco
Hulme W. engine driver, Greenmount
Hulme Wm. Caledonia av. Bayswater
Hulme-Smith L. com. agt. 115 Barrack st. Prth
Humann Jas. 3 Adelaide st. E. Perth
Humber William, farmer, Wongamine
Humberston John, farmer, Northampton
Humble Geo. Bland, 138 Vic. rd. Fmtle
Humble Mrs. M. Moss st. Plympton
Humble Mrs. M. Point st. Fre
Hume Alex. Austral par. Bunbury
Hume Alex. F. 46 Lawler st. Sub
Hume C. M. frmr. Gnowangerup
Hume Edwd. S. East st. Gldfd
Hume J. med. pract. Mt. Magnet
Hume Jas. 3 Brookman st. Perth
Hume Jas. White st. Kalg
Hume Jno. Arthur's Head, Fremantle
Hume Mrs. A. 91 Rose st. Sub
Hume Mrs. A. Seventh av. Maylands
Hume T. miner, Collie
Hume Wm. S. Palmerston st. Cottesloe Beach
Hummerston C. H. Kalamunda hotel, Kalamunda
Hummerston Herbt. John st. N. Fremntle
Hummerston Lndsy. G. Keane st.Cott.Bch
Hummerston R. E.Mingenew htl.Mingenw
Hummerton Hy. A. Leake st. Pep. Gro
Humphrey & McKenzie,motor gar.Narrogn
Humphrey Alfd. H. 109 Addis st. Pic
Humphrey Edwd. Scott, med. prac. Leake st. Peppermint Gro
Humphrey H. S. 263 Hamersley rd. Sub
Humphrey Harold S. 22 Coolg. st. Sub
Humphrey L. B. tchr. Wagerup
Humphrey Mrs. J. ldg. ho. 970a, Hay st. Prth
Humphrey Thos. 82 Glyde st. Plymptn
Humphreys & Sons, frmrs. Round Hill
Humphreys —, farmer, Dangin
Humphreys Danl. (H. & Sons),Round Hill
Humphreys Fredk. Prinsep st. Bunbury
Humphreys Godfrey, Rly. ter. Maylands
Humphreys Jno. 6 Ruth st. Perth
Humphreys Leonard (H. & Sons), Round Hill
Humphreys Rd. (H. & Sons), Round Hill
Humphreys Wm. (H. & Sons), Round Hill
Humphreys Wm. J. Woodbridge ter. Mid. Junct
Humphries Arth. Stokes st. Fairfield pk. B'cnsfld
Humphries C. Kellerberrin
Humphries Douglas G. (sec.Harbor Trust), Bunbury
Humphries Edwd. E. est. agt. 656 Hay st. Prth
Humphries Fredk. Bernard st. Claremont
Humphries Geo. F. George rd. Claremont
Humphries J. sec. Race Club, Derby
Humphries Jno. frmr. Kirk's Rock
Humphries John, mine owner, Lennonville
Humphries Jno. C. 72 Nth. ter. Bldr
Humphries Mrs. F. A. 195 Lord st. Prth
Humphries Nelson, (off) 45 Dwyer st. W. Perth
Humphries Robt. H. 122 Goderich st. E. Prth
Humphries Thos. Albany
Humphries W. Beenup
Humphries Wm. Bunbury
Humphries Wm. H. 12 Oswald st. Victoria Pk
Humphris Mrs.A.69 Broome st.Highgte.Hl
Humphry Edw. E. com. agt. Albany rd. Cannington
Humphry Rev. G. F. (Eng.), Brookton
Humphrys Fred, fruit grower, Brookton
Humphrys Wm. M. land guide. Brookton
Humphryson Arth. G. Spencer st. Sth. Bunbury
Hunert W. H. 20 Egan st. Kalg
Hunert Wm. C. L. M. 20 Egan st. Kalg
Hun Sun, grngrcr. 388 Wm. st. Perth
Hungerford & Kirkpatrick, carriers, 1 Nash st. E. Prth
Hungerford Arth. T. Suburban rd. S.Prth
Hungerford E. R. Lowdon
Hungerford L. M. T.fruit grower,Nabawah
Hungerford Lancelot M. res. med. officer, Geraldton
Hunn Peter, Edinborough st. Mt. Haw
Hunt A. assayer, Laverton
Hunt Albt. E. 6 Shenton st. N. Prth
Hunt Albt. V. 40 Clarence st.Highgate Hl
Hunt Chas. Hannan's Reward lease, Kalgoorlie
Hunt Chas. Newcastle rd. Midland Junctn
Hunt Daniel, miner, Trafalgar
Hunt Edwd. confr. 95 Sth. ter. Fre
Hunt Edwd. A. 132 Vincent st. L'dvlle
Hunt Edwin, fruitr. & confr. 107-11 Aberdeen st. Perth
Hunt Edwn. C. Boundary st. Kalgoorlie
Hunt Fredk. G. Keane st. Cott. Bch
Hunt Fredk. H. Fourth av. Maylands
Hunt Geo. carptr. Collie
Hunt Geo. frmr. Cobens Soak
Hunt Geo. B. 58 Varden st. Pic
Hunt H. A. (acct. F. R. Dymes), Albany
Hunt Harry E. 73 Austin st. Subiaco

Hunt Harry W. Maritana hill, Wmstn
Hunt Hy. biscuit fcty. Walton st. E.Prth
Hunt Hy. contr. 46 Hay st. Subiaco
Hunt Hy. 22 Hyde st. N. Perth
Hunt Major Hugh, Broome st. Cottesloe
Hunt James, farmer, New Norcia
Hunt Jas. Eclipse lease, Kallaroo
Hunt Jas. Sydney st. Cott. Bch
Hunt Jas. J. miner, Trafalgar
Hunt Jno. Ambrose, Bourke st. Piccadilly
Hunt Jno. Keane st. Cott. Bch
Hunt Jno. H. President st. Kalg
Hunt Leonard F. Stephen st. Gldfd
Hunt Mat. carptr. Leonora
Hunt Mrs. B. Brown Hill
Hunt Mrs. B. 21 Collins st. Pic
Hunt Mrs. E. Sydney st. Cottesloe Beach
Hunt Mrs. E. C. Coolgardie rd.Somerville
Hunt Mrs. E.J.nurse, Eclipse lse.Kallaroo
Hunt Mrs. F. Willis st. Cott. Bch
Hunt Mrs. J. E. nurse, York
Hunt Mrs. V. 21 Collins st. Piccadilly
Hunt Oliver, 35 Lake st. Prth
Hunt Oswald J. 25 Gold st. Beaconsfield
Hunt P. H. Beverley
Hunt Percival, 179 Macdonald st. Kalg
Hunt Peter G. 253 Piccadilly st. Piccadilly
Hunt Philip, 6 Richmond st. Leederville
Hunt Reuben, Menzies
Hunt Robt. H. Margaret st. Mid. Junction
Hunt Robt. J. Lloyd st. Bcnsfld
Hunt Robina, storekpr. Carnarvon
Hunt Wm. mill empl. Wagin
Hunt Wm. 100 Wittenoom st. Piccadilly
Hunt Wm. C. 45 Rokeby rd. Subiaco
Hunt Wm. J. V. supt. cem. Karrakatta
Hunter's Boot Shop, Bayley st. Coolgardie
Hunter's Chambers, 64 Barrack st. Perth
Hunter & Meachen, nursery, off Beechboro' rd. Beechboro'
Hunter —, frmr. Narrgeenan
Hunter A. A. mgr.Fire Brick Co.Clackline
Hunter Andw. P. 238 Havelock st. Perth
Hunter Ashton, N'cstle rd. Northam
Hunter C. acct. Moir & Co. Albany
Hunter C. frmr. Teninde wa
Hunter Cecil W. F. Shaw st. Coolgardie
Hunter Chas. B. 26 Marmion st. N. Perth
Hunter Chas. I. 123 Vivian st. Boulder
Hunter Chas. R. 66 Attfield st. Fremantle
Hunter Claude N. 45 Shenton st. N.Perth
Hunter D. const. Laverton
Hunter D. miner, Collie
Hunter Davd. miner, Cardiff
Hunter Donald.150Grosvenor rd.Nth.Perth
Hunter E. frmr. Wikwiddian
Hunter E. H. pearler, Broome
Hunter Edwd. Oberthur st. Kalgoorlie
Hunter Ernst. Collie
Hunter G. frmr. Cranbrook
Hunter Geo. 21 Carlton st. Ldrvlle
Hunter Geo. H. frmr. Cobens Soak
Hunter Geo. H. Fraser st. Claremont
Hunter Geo. H. 90 Vivian st. Bldr
Hunter Geo. N. (sec. C'wealth S.S.Owners' Assoc.); p. r. 33 Carnac st. Fremantle
Hunter H. outfitter, Beverley
Hunter H. A. fmr. Arthur River
Hunter Harry, Varden st. Piccadilly
Hunter Harry P. John st. Mid. Junction
Hunter Henry, Broome
Hunter Henry A. 127 Bulwer st. Perth
Hunter Horace H. 148 Picdlly. st. Pic
Hunter Isaac, Silas st. Plympton
Hunter J. W. blksmth. Beverley
Hunter Jack, Darkan
Hunter Jas. Arlington av. S. Perth
Hunter Jas. Bay rd. Clremnt
Hunter Jas. miner, Trafalgar
Hunter Jas. P. 60 Norfolk st. N. Perth
Hunter Jno. bdng. ho. Holyoake
Hunter Jno. farmer, Berkshire Valley
Hunter Jno. 90 Glyde st. Plympton
Hunter Jno. Swan st. S. Perth
Hunter Jno. 216 Vivian st. Boulder
Hunter Jno. F. (H. & M.), off Beechboro' rd. Beechboro'
Hunter Jno. L. Varden st. Piccadilly
Hunter Jos. miner, Greenbushes
Hunter Lwrnce.A. 160 Chlmsfd. rd.N.Prth
Hunter M. Cave House htl. Yallingup
Hunter Max, guard, Bridgetown
Hunter Miss E. M. 378 Rokeby rd.Subiaco
Hunter Mrs. G. 33 Carnac st. Fremantle
Hunter Mrs. G. dressmkr. 172 South ter. Fremantle
Hunter Mrs. J. 21 Ebsworth st. Norwood
Hunter Mrs. Jane M. 9 Rose st. N. Perth
Hunter Mrs. W. bdg. ho. Youanme
Hunter Percy J. Miller st. Kalg
Hunter Peter, 406 Albany rd. Victoria Pk
Hunter Richd. I. 96 John st. Prth
Hunter Richd. L. gardener, Donnybrook
Hunter Robt. farmer, Berkshire Valley
Hunter Robt. F. 50 East st. Plympton
Hunter Robt. F. 114 South st. Fremantle
Hunter Robt. I. 215 Burt st. Bldr
Hunter Saml. H. (mgr. Kearney & Co.), Nannup
Hunter T. gardener, Pickering Brook
Hunter Thos. miner, Cue
Hunter Thos. Mundaring Weir
Hunter Thomas, 483 Newcastle st. Perth
Hunter W. bdg. ho. Youanme
Hunter Wm. fireman, Mundaring Weir
Hunter Wm. junr. Kunanalling
Hunter Wm. miner, Nannine
Hunter Wm. 123a, Piesse st. Bldr
Hunter Wm. 2 Wesley st. Beaconsfield
Hunter Wm. H. 649 Edmund st. B'field
Hunter Wm. S. Garden st. Claremont
Huntingdon Jas. B. teacher of singing, Pier st. & 76 King's Park rd. Perth
Huntley C. R. miner, Yundamindera
Huntley East, 101 Dugan st. Kalgoorlie
Huntley Jno. 60 Millen st. Boulder
Huntley Wm. A. Seventh av. Maylands
Hunton Edwd. 267 Hamersley rd. Sub
Hunton S. Kalgan Lwr
Hurd Geo. A. Guildford rd. Belmont Pk
Hurdle Thos. J. 73 Norfolk st. N. Prth
Huredine Mrs. D. 38 Collie st. Fremantle
Hurfit Mrs. Jane, 43 Forrest st. Subiaco
Hurle Edwd. H. 227 South ter. Fremantle
Hurle W. H. storekpr. Mornington Mills
Hurley Bros. fuel, John st. Nth.Fremantle
Hurley Bros. (Dan & Jno.), firewood contrs. Canning Mills
Hurley Danl. Brown Hill
Hurley Frank P. 308 Bagot rd. Subiaco
Hurley Jno. 54 Bldr. rd. Kalg
Hurley Jno. Cheetham st. Kalg
Hurley Jos. P. pstry. ck. 28 South ter. Fre
Hurley Miss C. Bayley st. N. Fre
Hurley Miss K. mus. tchr. Elizabeth st. N. Perth
Hurley Miss K. Sylvester st. Coolg
Hurley Mrs. A. M. Elizabeth st. N. Perth
Hurley Mrs. E. Frederick st. Chesterfld
Hurley Ronald, Loftus st. Leederville
Hurley Thos. Coombe st. Kalg
Hurley Thos. D. Brown Hill lease,Boulder
Hurling J. contr. Kanowna
Hurlston Geo.W. The Crescent, Mid.Junct
Hurlston Jno. 160 James st. Perth
Hurman Hy.7 St. Albans av.Highgate Hill

"Hurry" Transport Co.285Murray st.Prth
Hurry J. S. farmer, Burracoppin
Hurst A. farmer, Boyanup
Hurst Abraham, fruit grower, Argyle
Hurst Abraham, farmer, Runnymede
Hurst Eliz. A. farmer, Runnymede
Hurst Geo. frmr. East Yorkrakine
Hurst Jas. H. Runnymede
Hurst Jas. H. fruit gwr. Boyanup
Hurst Jno. 4 Amherst st. Fre
Hurst Jn. est. ag. & cntr. 124 York st. Sub
Hurst John, farmer, Australind
Hurst Jno. A. Pearse st. Cottesloe Beach
Hurst Jno. T. farmer, Runnymede
Hurst Jno. T. fruit gwr. Boyanup
Hurst Mrs. E. A. Boyanup
Hurst Phillip K. 45 Lindsay st. Prth
Hurst Thomas, farmer, Australind
Hurst Wm. farmer, Boyanup
Hurst Wm. frmr. Narrogin
Hurtle Chas. H. 31 Norfold st. Leederville
Husband Geo. Woodbridge ter. Mid. Junct
Husking Richd. farmer, Brookton
Hussey Bertram F. med. pract. Toodyay
Hussey Hy. N. Bldr. rd. Kalg
Hussey Stanley, 206 Aberdeen st. Perth
Hustler Jas. B. frmr. Cohens Soak
Hustler Miss Mary A. postmistress, Hay st. Perth
Hustler Mrs. M. A. 665 Murray st. Perth
Huston F. W. frmr. Narrogin
Hutch James, fireman, Mundaring Weir
Hutchens H. miner, Day Dawn
Hutchens Hy. storeman, 67 Macdonald st. Kalgoorlie
Hutchens Percy H. 68 East st. Plympton
Hutchines Leon, 438 Egan st. Kalg
Hutchings Alfred, farmer, Toodyay
Hutchings Frank R. motor gar. Beverley
Hutchings George, farmer, Toodyay
Hutchings Hy. Fairway, Nedlands Pk
Hutchings Jno. 176 Attfield st. Pic
Hutchings Wm. J. 9 Aberdeen st. Perth
Hutchins Arth. J. Robert st. Bayswater
Hutchins Geo. 30 McCourt st. Ldrvlle
Hutchins Geo. 203 Park st. Subiaco
Hutchins Hy. 32 York st. Boulder
Hutchins J. Yuin Club htl. Yuin
Hutchins J. teamster, Busselton
Hutchins Wm. Albert st. Mid. Junction
Hutchins Wm. 229 Vincent st. Perth
Hutchinson & Son, coach bldrs. Lane st. Bldr
Hutchinson Albt. G. 247 Bulwer st. Prth
Hutchinson Archd. 95 St. Geo. ter. Prth
Hutchinson Chas. Boundary st. Kalgoorlie
Hutchinson Chas.Boundary rd.Mid.Junctn
Hutchinson Dav. M. 388 Rkby. rd. Sub
Hutchinson Edelbert, J.P. frmr. & pstmstr. East Yorkrakine
Hutchinson Edelbert B. frmr. East Yorkrakine
Hutchinson Ernst.H.frmr.East Yorkrakine
Hutchinson Fredk. L. Marmion st. Cott
Hutchinson Geo.16 Forrest st.Boulder City
Hutchinson H. (Webb & H.), Collie
Hutchinson Harry, 52 Forrest st. Boulder
Hutchinson Harry, Mornington Mills
Hutchinson Herbt. Worsley
Hutchinson J. carptr. Torbay Junct
Hutchinson Jas. B.214Rlv.par. Leederville
Hutchinson Jas. H. 8 Healy st. Beaconsfld
Hutchinson Lancelot H. C. (H. & Son), 36 Forrest st. Boulder City
Hutchinson Lorenzo, Beverley
Hutchinson Mrs. Australind
Hutchinson Mrs. E. 32 Axon st. Subiaco
Hutchinson Mrs. H. 192 Bennett st.E.Prth
Hutchinson Mrs. H. 17 Ruth st. Perth
Hutchinson Oliver T. 100 Edward st. E. Perth
Hutchinson Richd. frmr. Margaret Riv
Hutchinson Robt. Oberthur st. Kalg
Hutchinson Robt. 57 Rathay st. Vict. Pk
Hutchinson Robt. D. Gldfd. rd. Mylnds
Hutchinson T. P. frmr. Bridgetown
Hutchinson Thos. 48 Palmerston st. Perth
Hutchinson Thos. frmr. Wagin
Hutchinson Thomas, Geraldton
Hutchinson Wm. leaseholder, Wodgina
Hutchinson Wm. mine mgr. Collie Burn
Hutchinson Wm. 47 Vivian st. Bldr
Hutchinson Wm. A. (sec. Accident Underwriters' Assoc.); p. r. Coode st. S. Perth
Hutchison G. frmr. Margaret Riv
Hutchison Geo. Lynch st. Sth. Bldr
Hutchison Jno. Boulder Junct. lease,Bldr
Hutchison Jno. 80 Cantonment st. Fre
Hutchison Jno. Hilda st. Subiaco
Hutchison Jno. A. Cuthbert st. Sub
HutchisonMrs.Caroline,Cuthbert st.Subiaco
Hutchison Mrs. E. H. S. 4 Joel ter.Norwd
Hutchison Thos. frmr. Dinninup
Hutchison Thos. 41 Olive st. Sub
Hutson Arth. W. caretkr. Cliff st. Frem
Hutson Rbt. (H. & Brown), cntr. First av. Mylnds
Hutte Mrs. A. 3 Milligan st. Perth
Hutton Bros. (C. & G.),contractrs.Carnrvn
Hutton & Co. btchrs. Stephen st. Bunbury
Hutton & Rose, Leopold Downs stn. Fitzroy Crossing
Hutton Propy. Ltd. J. C. ham & bacon curers, 15 Newman st. Fremantle & 13 Queen st. Perth
Hutton —, farmer, Wyalcatchem
Hutton Chas. Yaringa stn. Carnarvon
Hutton Chas. contr. Wooramel
Hutton Chas. C. mgr. Bank Australasia, 81 Maritana st. Kalg
Hutton Cyril E. farmer, Quairading
Hutton Emile T. farmer, Quairading
Hutton Geo. Elizabeth st. Nth. Fremantle
Hutton Geo. farmer, Beverley
Hutton Miss H. nurse, Webb st. Cott
Hutton Mrs. E. Webb st. Cott
Hutton Percy, J.P. Mundijong
Hutton Thos. carrier, Collie
Hutton Thomas, farmer, Capel
Hutton Walter J. farmer, Capel
Hutton Wm. The Aven. Ldrvlle
Hutton Wm. C. (Hutton Ppy. Ltd.), 156 Attfield st. B'field
Huxham Edwd. G. Copperfld. htl. Mt. Ida
Huxham Jno. Harvey st. Kalgoorlie
Huxham Jno. E. Lake Darlot
Huxham Mrs. M. grcr. Harvey st. Kalg
Huxhane Geo. leaseholder, Copperfield
Huxtable Alfd. 17 Pirie st. Boulder
Huxtable C. J. Broome
Huxtable Edgar, Pearse st. Cottesloe Bch
Huxtable Elias, 83 Clancy st. Boulder
Huxtable Ernest F. Chesterfield inn, East Rockingham
Huxtable Mrs. G. I. 21 Harley st. H. Hill
Huxtable Mrs. Mary A. bdg. hse. 1076 Hay st. Perth
Huxtable R. A. (Lines & H.), Albany
Hwada Tom, Indry. Porter st. Kalg
Hyam Fredk. 89a, Samson st. Beaconsfield
Hyatt Alfd. Montreal rd. Mid. Junction
Hyatt Farrier-Sergt. Montague C. in ch. Military frm. Govt. rd. S. Gldfd
Hyde A. shop asst. Kellerberrin
Hyde Albt. Albany
Hyde Albt. farmer, Narrikup

Hyde Alfd. E. hairdssr. Johnson st. Gldfd
Hyde Arth. Duke st. Northam
Hyde Arthr. farmer, Dalwallinu
Hyde Arthr. W. Lockyer av. Northam
Hyde Benj. farmer, Cranbrook
Hyde Chas. frmr. Mulikupp
Hyde Chas. farmer, Narrikup
Hyde Chas. Ernst. farmer, Dalwallinu
Hyde Chas. H. 266 Lord st. Prth
Hyde Francis J. Albany
Hyde Geo. N. Tweeddale rd. Applecross
Hyde Geo. R. 27 Brookman st. Prth
Hyde Geo. R. 909 Hay st. Perth
Hyde H. liv. stbls. Meckering
Hyde Harry E. Vic. av. N. Fremantle
Hyde Hy. S. Scott st. Guildford
Hyde Jas. miner, Dalwallinu
Hyde Jas. H. 251 Collins st. Piccadilly
Hyde Jno. 68 Davis st. Boulder
Hyde Jno. H. miner, Lake Darlot
Hyde Jno. W. Scott st. Guildford
Hyde Jno. W. H. Scott st. Guildford
Hyde Mrs. I. Railway st. e. Cottesloe
Hyde Mrs. M. wine saloon & confr. 185 Lord st. Prth
Hyde Ralph, frmr. Cranbrook
Hyde Robt. leaseholder, Mulline
Hyde S. ger.'s asst. York
Hyde Silas A. 6 Douro pl. Perth
Hyde Stephen J. mkt. gdnr. Swan
Hyde Wm. C. mgr. lndry. Albany
Hyde Wm. H. fmr. Dalwallinu
HYEM, HESTER & CO. LTD. house, land, estate, insurance & financial agents, auctioneers, Forrest chambers, St. George's terrace, Perth. Tels. 1508 & 2850. See advt
Hyem R. P. (H. Hester & Co. Ltd.), 4 Bulwer st. Perth
Hyett Jno. miner, Comet Vale
Hygeia Toilet Rooms, 39 St. Geo. ter.Prth
Hyland G. M. frmr. Wagin
Hyland John, Tandridge rd. W. Guildford
Hyland Martin. Rly. hotel, Bayley st. Coolgardie
Hyland Michl. Whitlock st. Kalgoorlie
Hyland Thos. W. 8 Samson st.Beaconsfield
Hyman Maurice E. mgr. Falk & Co. 105 Egan st. Kalg
Hymus A. mgr. Millstream stn. Roebourne
Hymus Daniel, Port hotel, Rockingham
Hymus Danl. A. jun. frmr. Rockingham E
Hymus Edmd. A. mgr. Edmund stn. Carnarvon
Hymus Geo. F. 94 Heytesbury rd. Subiaco
Hymus Grace E. farmer, Camballing
Hymus Mrs. W. H. Oasis hotel,Mt.Magnet
Hymus S. F. frmr. Harvey
Hymus William, farmer, Pinjarrah
Hymus Worsley Fk. gdnr. Rockingham
Hyne Chas. R. West Swan rd. Caversham
Hyne Geo. Nth. Dandalup
Hyne Mrs. A. ldg. ho. Bldr. rd. Kalgoorlie
Hynes Coleman, store, 83 Fitzgerald st. N. Perth
Hynes Colemn. J.enst. 130c, Piesse st.Bldr
Hynes Cyril E. 103 Forrest st. N. Perth
Hynes Davd. 260 South ter. Fre
Hynes Eugene N. Highway, Nedlands Pk
Hynes J. J. miner, Greenbushes
Hynes Jno. bootmkr. 313 Hannan st.Kalgoorlie
Hynes Jno. 9 Ethel st. N. Perth
Hynes John. farmer. Wagin
Hynes Mrs. M. 126 Vincent st. Ldrville
Hynes Mrs. S. 7 Samson st. B'field
Hynes Terence, fmr. Waterloo
Hynes Thos. Crawford rd. Bayswater
Hywood Edgar C. 155 Royal st. E. Prth
Ianson Jas. H. Albany
Ibbotson Chas. H. Watson pl. Maylands
Ibbotson Geo. R. 138 Royal st. E. Perth
Ibbotson Jno. miner, Broad Arrow
Ibbotson Jos. W. miner, Broad Arrow
Ibbotson Mrs. M. 188 York st. Sub
Ibbotson Wm. A. Boreham st. Cottesloe
Ibbott Jno. C. 4 Chatsworth rd. High
Ibister Thos. 149 Kensington st. E. Perth
Icely J. W. baker, Yarloop
Ick F. Harcourt, chemist, Bridgetown
Ick Mrs. G. Vic. par. Claremont
Ick Mrs. M. E. mus. tcher. Sevnth. av. Maylds
Ick Oswald F. asst. town clk. Geraldton
Ickeringill Mrs. S. 9 Melba st. Piccadilly
Ickeringill Thos. carrier, Bullfinch
Idaho Gold Mine, Kamballie
Iddenden Jas. Mornington Mills
Iddles Chas. Albany
Iddles Wm. wtchmkr. 715 Hay st. Perth
Iddon G. G. Lowden
Ide F. C. eng. driver, Norseman
Ideal Furnishing Co. (Geo. W. & H. E. Gardner), 869 Hay st. Perth
Ideal House, drpr. 943 Hay st. Perth
Idle Wm. H. Vic. st. Mid. Junct
Idlund Mdme. Asta, masseuse, Albany
Idlund Petrus, Albany
Iggleston H. E. frmr. Cranbrook
Ihlaw Herman G. A. 22 East st. Plymp
Ikoma E. lndry. Bayley st. Coolgardie
Ilbery Thos. H. fruit grower, Wooroloo
Iles Albt. H. 46 Fitzgerald st. Perth
Iles E. caretkr. 57 St. George's ter. Perth
Iles Emanuel, 222 Rly. par. Leedrville
Iles Geo. frmr. Nangeenan
Iles Harold F. wtchmkr. 222 Rly. par. Leedrville
Iles Henry J. teacher, Cuballing
Iles Jno. 423 Newcastle st. Perth
Iles Jno. E. Edinborough st. Mt. Haw
Iles Miss F. tchr. violin, 222 Rly. par. Leedrville
Iles Mrs. A. 105 Parry st. E. Perth
Iles Mrs. M. 177 Aberdeen st. Perth
Iles Mrs. Mary, 21 Brisbane ter. Perth
Iles Robt. James st. Guildford
Iles W. laborer, Roelands
Iles W. G. Settlers htl. Carnarvon
Illawarra Orchard Co. Pickering Brook
Ilies Harry, Goomalling
Illich Ivan, West Boulder lease, Boulder
Illich Jno. Fimiston rd. Bldr
Illich Jno. Hopkins st. Bldr
Illidge Hy. Edinborough st. Mt. Haw
Illingworth E. P. insur. agt. Narrogin
Illingworth Herbt. bldr. 402 Beaufort st. Highgate Hl
Illingworth Mrs.L. Rose htl. Vic. st.Bnbry
Illingworth S. acct. W. A. Bk. Wagin
Illingworth Stanley, teller W. A. Bk. Greenbushes
Illingworth Wltr. A. Sth. Greenbushes
Illingworth Wm. A. 92 Jenkin st. B'sfield
Illman Harry E. teacher, Goomalling
Illsley G. A. chemist, Albany
Illsley Jonathan G.James st.West Guildfrd
Illsley Mrs. Margaret, Harper st.Mid.Junc
Immigrant's Home, Sth. ter. Perth
Immigration, Tourist & General Information Dept. Barrack st. Perth
Imms A. J. baker, Bridgetown
Imoto Tom, laundry, Hamilton st. Boulder
Imperial Boot Co. 671 Hay st. Perth; 92 Hannan st. Kalgoorlie & 55a, Market st. Frmtle

Imperial Elec. & Eng. Co.35 King st.Perth
Imperial Ins. Co. Ld. 99 St. Geo. ter.Prth
Imperial Naval Intel. Office, 24 High st. Frmtle
Imperial Pic. & Advg. Co. 80 Barrack st. Perth
Imperial Printing Co. Pier st. Perth
Ince Robt. E. 111 Clancy st. Boulder
Inch Peter,gdnr. 42 Clifton st.Highgate Hl
INCORPORATED INSTITUTE OF ACCOUNTANTS, VICTORIA (THE) (Sinclair J. McGibbon, sec. W. A. branch), Col. Mut. chambers, 53 St. George's terrace, Perth
Independent Order of Oddfellows Orphans' Home, Railway st. e. Cottesloe
Independent O. O. R. Keane st. Cott. Bch

INDIA RUBBER,

GUTTA PERCHA & TELEGRAPH WORKS CO. LIMITED, 107 William st. Perth. See advertisement facing India Rubber
Industrial Schools, see Medical Section
Ineson S.H. newsagt. Claremont av.Clrmnt
Infectious Diseases Hosp. Fedrl. rd. Kalg
Ing Mrs.L. store,186 Hampton rd.Fremntl
Ing Syd. E. 325 Hay st
Ing Walter H. 93 Townshend rd. Sub
Ingate Harry C. Boundary rd. Mid. Jnct
Ingersoll Rand Co. mnfrs. of rock drills, 90 Egan st. Kalgoorlie
Ingerton Jos. 1 Wickham pl. E. Perth
Ingham A. J.evangelist,31 John st.N.Prth
Ingle Wm. caretkr. Howard st. Perth
Ingle Wm. 12 Stuart st. Perth
Inglefinger Hugh, tea rms. Swanbourne ter. Cottesloe
Ingleton David C. Geraldton
Ingleton Geo. I. Geraldton
Inglis Bros. Williambury stn. Carnarvon
Inglis C. O. sec. Perth Pub. Hosp. Murray st. Perth
Inglis David, carptr. North Greenbushes
Inglis F. mgr. Williambury stn.Carnarvon
Inglis Geo. fruit grwr. Canning Mills
Inglis Geo. Lowden
Inglis Geo. Mason st. Cottesloe Beach
Inglis Gilbert J. 130 Lewis st. Lamington
Inglis Jas. frmr. Boyup Brook
Inglis Jas. sec. Cue Rds. Bd. Day Dawn
Inglis Mrs. M. 10 Ballarat st. Perth
Inglis Percy, miner, Nth. Greenbushes
Inglis Percy (mgr. J. & W. Bateman), 144 Dugan st. Kalgoorlie
Inglis Stanley, 156 Adelaide ter. Perth
Inglis T. Q. com. agt. Narrogin
Inglis Wm. Athelstan st. Cottesloe
Ingliston Extended G. M. Ltd.; reg. office, 37 St. George's ter. Perth
Ingoldby Fredk. J. med. pract. Albany
Ingpen Edwd. J. 51 Mary st. Highgate Hl
Ingram Albt. frmr. Narrogin
Ingram Archd. fmr. Boundain Siding
Ingram Archd. W. frmr. Narrogin
Ingram Chas. R. bootmkr.66 Pier st.Perth
Ingram Chas. R. 19 Walcott st. N. Perth
Ingram Edwd. frmr. Kurrenkutten
Ingram Edwd. fruit grwr. Mahogany Ck
Ingram Ernst. Shotts
Ingram G. pearler. Broome
Ingram Geo. Central av. Maylands
Ingram Geo. frmr. Koolberin
Ingram Geo. frmr. Kurrenkutten
Ingram Geo. Gooseberry Hill rd. S. Guildford
Ingram Geo. 44 Orient st. B'cnsfld
Ingram Geo. H. 34 Opal st. Leederville
Ingram Jno. R. frmr. Narrogin
Ingram H. farmer, Narrogin
Ingram Miss A. Sea View st. Beaconsfield
Ingram S. S. frmr. Narrogin
Ingram Thos. farmer, Pingelly
Ingram Walter, fmr. Boundain Siding
Ingram Wltr. frmr. Narrogin
Ingram Wm. Brookmans Bldr. lse. Bouldr
Ingram Wm. frmr. Mourambine
Ingram Wm. H. farmer, Boundain Siding
Ingram Wm. H. Narrogin
Ings Wm. 15 Loftus st. Leederville
Inkpen Fnk. J. p. m. Broome
Inkpen Geo. E., "Chronicle," York
Inkpen Mrs. A. 24 Price st. Fremantle
Inkpen Mrs. E. ref. rms. 37 Mrkt. st. Fre
Inkpen R. agt. Beverley
Inkpen Wesley C. North st. Mid. Jnct
Inkster Thos. J. grcr. 56 Fitzgerald st. N. Perth
Inkster Wm. G. Maritana Hill, Wmstown
Innes Albt. E. 92 Havelock st. Perth
Innes Albt. W. Claremont av. Claremont
Innes Edwd. J. 58 Vivian st. Boulder
Innes Geo. 10 Alfred st. L'drville
Innes Jas. dairy, 118 Summers st. E.Perth
Innes Jas. 26 Saunders st. E. Perth
Innes Leo. R. Ord st. Claremont
Innes Mrs. Sarah, Claremont av.Claremont
Inness Geo. A.C. fruit grwr. Mahogany Ck
Innis Basil L. compositor, Wagin
Inspection of Liquor, see Colonial Secretary's Dept. Perth
Inspection of Machnry.Dept. Barrk.st.Prth
INSTITUTE OF ACCOUNTANTS & AUDITORS OF W. A. (Incorp.) (The) (Chas. A. Wylie, sec.), 44 St. George's ter. Perth. See Accountants
Institute of Surveyors, 66 St.Geo. ter.Prth
Instone & Co. Ld. F. san. engnrs. & plumbers, Essex st. Fremantle
Instone Fred., J.P. (Instone & Co. Ld.), 171 Hill str. Fremantle
INSURANCE OFFICE OF AUSTRALIA LTD. (Geo. P. Marrie, mgr.), fire, marine, guarantee, plate glass, employers' liability, workers' compensation, personal accident, burglary, live stock &c. Colonial Mutual Life chmbrs. 51 St. George's terrace, Perth. Fremantle office, Goodridge & Co. chief agents, 61 Market st
Intercolonial Horse Bazaar (H. Schmidt, propr.), 56-60 Roe st. Perth
Intercolonial Inv. Lnd. & Blg. Co. Ld. 624 Hay st. Perth
International Correspondence Schools Ltd. 23 Barrack st. Perth
International Harvester Co. of Aust. Pty. Ltd. 361 Murray st. Perth & F'mtle
Internat. Reg. Off. 264 Murray st. Perth
I.C.S. Students' Assoc. 237 High st.Frmtle
Inverarity D. fmr. Kwollyinn
Inverarity J. H. pic. fmr. 109 Hgh. st.Fre
Ion Adam, Princess rd. Claremont
Ion Jno. bldr. Shenton rd. Clrmnt
Ion Jno. 11 Tate st. Leederville
Iones Wm. fmr. Marrinup
Ipson Jno. Saml. fmr. Balbarrup
Iram Thos. J. 16 Vincent st. N. Perth
Iredale Chas. W. 76 Hay st. Sub
Iredell J. S. landowner, Balbarrup
Ireland Davd. 42 Clifton st. N. Perth
Ireland Geo. tanner, Newlands
Ireland Geo. B. Dean st. Claremont
Ireland Harold. 146 Vincent st. N. Perth
Ireland Jas. C. 32 Ebsworth st. Norwood
Ireland Jno. fmr. W. Collie

Ireland Leslie, 27 Teddington rd. Vict. Pk
Ireland Miss L. pltry. fmr. Curtis rd. Osborne Pk
Ireland Mrs. M. J. p. m. 105 Grosvenor rd. N. Perth
Ireland Thos. confr. 105 Grosvenor rd. N. Perth; p. r. Ivanhoe st. W. Guildford
Ireland W. T. Greenbushes
Irgens Chas. frmr. Inkie Pinkie
Iris Drug Co. 624 Hay st. Perth
Irlam Richd. B. butcher, Guildford rd. Maylands
Ironmasters' Assoc. 66 St. Geo. ter. Perth
Irons Wm. B. 9 Johnston st. Bldr
Ironsides N. G. Mine, Boulder
Irvine A. E. frmr. Dowerin
Irvine A. E. fmr. Nambling
Irvine Alex. hewer, Bridgetown
Irvine Alex. market gardener, Jandakot
Irvine Arth. J. Vic. par. Clrmnt
Irvine C. R. mgr. Minderoo Stn. Onslow
Irvine Capt. Chas. J. harbour master, Arthur's head, Fremantle
Irvine Geo. farmer, Esperance
Irvine Geo. Pitt st. Kalg
Irvine Hy. J. ref. rooms, Swanbourne ter. Cottesloe Beach
Irvine Jas. Goldsworthy rd. Claremont
Irvine Jas. C. 15 Rawson st. Subiaco
Irvine Jas. W. 10 Simpson st. Perth
Irvine Jno. market gardener, Jandakot
Irvine Jno. T. 127 St. Geo. ter. Perth
Irvine Mrs. M. Perth-Fre. rd. Cottsl
Irvine Mrs. W. Helena st. Guildford
Irvine R. B. miner, Brown st. Brown Hill
Irvine Robt. Fitzgerald st. Northam
Irvine Robt. J. Davies rd. N. Frmtle
Irvine Thos. W. (sec. West Australian Club Ltd.), 46 St. George's ter. Perth
Irvine Wm. Malyalling
Irvine Wm. Norfolk la. Frmtle
Irvine Wm. A. 127 St. Geo. ter. Perth
Irving Davd. sec. Fire Brig. Bd. Irwin st. Perth
Irving David H. 75 Tate st. Leederville
Irving Edwd. H. 46 Lyall st. Lamington
Irving Fras. leasehldr. Quinns
Irving Geo. frmr. Slab Hut
Irving Harry, 169 Duke st. Plympton
Irving Jas. bush foreman, Marrinup
Irving Jno. carptr. Tenterden
Irving Jno. leasehldr. Gum Ck
Irving Jno. H. A. 185 Hopkins st. Bldr
Irving Robt. fitter, Menzies
Irving S. Forrest Hill
Irving Thos. Elgee rd. Mid. Junct
Irving Wm. 40 Chaffers st. Bldr
Irving Wm. farmer, Tenterden
Irwin Dist. Agric. Soc. Dongarra
Irwin River (W. A.) Coal Synd. Ltd. 89 St. George's ter. Perth
Irwin Roads Bd. Dongarra
Irwin Up. Roads Bd. Mingenew
Irwin Chas. Fitzgerald st. Northam
Irwin Elizabeth, missnr. Broome
Irwin Hy. O. med. pract. 42 Moran st. Boulder
Irwin Rev. J. (R. C.), Carnarvon
Irwin Patk. Fed. htl. 1 Hannan st. Kalg
Irwin Robt. H. Labouchere rd. S. Perth
Irwin Saml. farmer, Mt. Barker
Irwin Saml. miner, Gwalia
Irwin Saml. 32 Vivian st. Bldr
Isaac & Co. Wm. T. est. agts. 89 Maritana st. Kalgoorlie
Isaac Anstell S. 88 Lewis st. Lamington Hghts
Isaac Jos. R. 7 Arthur st. Subiaco
Isaac Wm. Viewway, Nedlands Pk
Isaacs —, Margaret River
Isaacs Nurse —, priv. hosp. Beverley
Isaacs S. farmer, Karridale
Isaacson Geo. 74 Leviathan st. Bldr. City
Isaacson Stuteville R. Davies rd. Claremnt
Isard Geo. rly. pumper, Yarloop
Isard Geo. J. Spencer st. S. Bunbury
Isbel Jno. butcher, Youanme
Isbister Bros. frmrs. Narrogin
Isbister Edwin, frmr. Williams
Isbister F. W. farmer. York
Isbister Joseph, farmer, Williams
Isbister Wm. B. pearler, Broome
Isdell Jas. inspr. aborigines, Turkey Ck
Isele Fritz, 51 Robinson av. Perth
Iseppy Jas. frmr. Hamel
Isernhagen Gustav, 243 James st. Perth
Isieman J. pict. fm. mkr. 234 Wm.st.Prth
Islip Wm. 32 Union st. Subiaco
Ison Fredk. C. 89 McCourt st. Leederville
Ison Samuel H. East st. Northam
Israel Barney, store, 165 Lord st. E. Perth
Isted Alfd. gdnr. Jandakot
Italian Consulate (L. Ratazzi), 17 Mouatt st. Fremantle
Ittershagen & Griffin, wicker furn. mnfrs. Railway rd. Sub
Ittershagen Herman C. (I. & Griffin), 117 Onslow rd. Subiaco
Itzstein Francis L. Duke st. Northam
Ivanhoe Gold Corp. Ltd. (Ford Rhodes, Carter & Davies, attors.), 22 Boulder rd. Kalgoorlie
Ive Wm. G. George st. Maylands
Ivers Arthr. Carrington st. Kalg
Iverson Fred. ship owner, Carnarvon
Iverson Jno. 76 Rly. par. W. Perth
Iverson Peter, Kathleen st. W. Guildford
Ives & Son, carriers & fuel mchts. Lord st. Perth
Ives Alfd. 33 Grosvenor rd. N. Perth
Ives Henry J. contr. Albany
Ives Henry T. 4 Stanmore st. Subiaco
Ives Jas. R. Thompson rd. N. Fremantle
Ives Jno. F. Hewitt st. Kalg
Ives Obadiah J. Boundary st. Kalg
Ivey Jos. R. 177 Burt st. Boulder City
Ivey Stephen A. 65 Moran st.Boulder City
Ivey Wm. saddler, Dumbleyung
Ivimey Alfd. J. watchmkr. Fitzgerald st.; p. r. Duke st. Northam
Ivison Allen, 126 Cambridge st. Leederville
Ivory Jas. 14 Coolgardie st. Perth
Ivory Jno. 162 Brown st. E. Perth
Ivy Bertram, Hunt st. Montana
I.X.L. LAUNDRY (R. J. P. Hankin, propr.), Perth st. Subiaco. See advt. Kalgoorlie
Izippi Jas. frmr. Waroona
Izod Henry A. farmer, Wickepin
Izod Wm. H. fmr. Wickepin
Jack A. fmr. Wyalcatchem
Jack Alex. 123 Mandurah rd. B'field
Jack Alex. 21 Moir st. Perth
Jack Edw. F. acct. 92 Maritana st. Kalg
Jack Girvan, stn. mstr. Lion Mill
Jack J. fmr. Arthur River
Jack Jas. 379 Bulwer st. Perth
Jack Jas. 173 Grosvenor rd. N. Perth
Jack Jno. frmr. Bridgetown
Jack Jno. frmr. Dinninup
Jack Jno. F. 29 Rly. rd. Sub
Jack Mrs. E. J. 60 Lincoln st.Highgate Hl
Jack P. banana mcht. 74 James st. Perth
Jack P. A. tchr. Capel
Jack Peter, 55 Burt st. N. Perth
Jack Thos. 40 Hickory st. Chesterfield

Jack Wltr. 287 Bulwer st. Perth
Jacka C. H. rly. empl. Albany
Jacka W. J. farmer, Mt. Stirling
Jackel Chas. wood cutter, Meekatharra
Jackman F. elect. eng. N. Dandalup
Jackman Harry M. Goldsworthy rd. Claremont
Jackman Herbt. T. gen. mgr. S. W. Timber Hewers' Co-op. Socy. Ltd. 111 St. George's ter. Perth; p. r. Bay View ter. Cottsl
Jackman Jno. 66 Leviathan st. Bldr
Jackman Martin, 111 Glyde str. Plympton
Jackman Thos. J. Perth Lit. Inst. 553 Hay st. Perth
Jackman Thos. T. 102 Nicholson rd. Sub
Jackman Wm. Bldr. Nth. Extd. lse. Bldr
Jackman Wm. Swan st. Cottesloe Beach
Jacks Wm. confr. & fruitr. 1286 Hay st. Perth
Jackson —, frmr. Bunacoppin
Jackson —, Guildford rd. Belmont Pk
Jackson A. R. frmr. Northampton
Jackson Albt.W. Ocean rd.Cottesloe Beach
Jackson Alex. I. 23 Jenkin st.Beaconsfield
Jackson Alex. M. 41 Glyde st. Plympton
Jackson Alf. Congdon st. N. Frmtle
Jackson Alfred, farmer, Beverley
Jackson Alfd. Howick st. Vic. Pk
Jackson Alfd. J. fruit grwr. Canning Mills
Jackson Alfd. T. 18 Wardie st. B'field
Jackson Arth. E. Thompson rd. N. F'mtle
Jackson Arth. E. View st.Peppermint Gro
Jackson Arth. H. Gordon st. Northam
Jackson Ballie, 51 Burt st. Nth. Perth
Jackson Benj. farmer, Pingelly
Jackson C. carter, Broome
Jackson C. O. baker, Meekatharra
Jackson Chas. 42 Arundel st. F'mtle
Jackson Chas. const. Vict. av. N. F'mtle
Jackson E. fmr. Goomalling
Jackson E. fuel, Beverley
JACKSON E. T. house furnisher, clothing, drapery, manchester goods, jewellery &c. 194 Aberdeen st. Perth. Tel. 2589
Jackson Edmnd. frmr. Kirks Rock
Jackson Edwd. mgr. Sth. Coast Fruit Gwrs.' Assoc. 108 Hannan st. Kalg
Jackson Edwin A. Antrim st. Leederville
Jackson Enoch, Shotts
Jackson Ernest, farmer, Beverley
Jackson F. miner, Donnybrook
Jackson F. Sydney st. Brown Hill
Jackson F. E. (Richie & J.), 197 Murray st. Perth
Jackson F. M. Albany
Jackson Fredk. R. W. mine mgr. 11 Vic. st. Kalg
Jackson G. store, Merredin
Jackson Geo. tinsmith, Trafalgar
Jackson Geo. W. farmer, Yalup Brook
Jackson Harold U. Bayley st. N. Frmtle
Jackson Harry, Charles st. Bunbury
Jackson Harry, 163 Palmerston st. Perth
Jackson Harry, tobcnst. Fitzgerald st. Northam
Jackson Hy. frmr. Dulbelling
Jackson Hy. timber contr. Lion Mill
Jackson Hy. C. 5 Marian st. Leederville
Jackson Hy. E. Harper st. Mid. Jnct
Jackson Hy. J. hd. tchr. Clayton st. Mid. Jnct
Jackson Henry T. 17 Francis st. Subiaco
Jackson Herbt. bdg. ho. Jubilee lease, Brown Hill
Jackson Herbt. frmr. Dulbelling
Jackson Herbt. S. fmr. Narrikup
Jackson Horace B. 97 Coghlan rd. Subiaco
Jackson Hugh, mine mgr. Marble Bar
Jackson Hugh, mine owner, Bamboo Ck
Jackson J. fmr. Coomberdale
Jackson J. fruit grwr. Maddington
Jackson J. storeman, Narrogin
Jackson Jas. caretkr. siding, Newlands
Jackson Joe, Hannans Nth.lease,Mullingar
Jackson Jno. 148 Campbell st. Piccadilly
Jackson Jno. 271 Hampton rd. Beaconsfield
Jackson Jno. Worsley
Jackson Jno. J. gdnr. Belmont Park
Jackson Jos. fmr. Cookernup
Jackson Jos. W. 68 Forrest st. N. Perth
Jackson Leon.W.fruitr.147 Rokeby rd.Sub
Jackson Litt. fmr. Dardening Ck
Jackson M. L. tchr. Mt. Barker
Jackson Matthew, store, 14 Burt st.; p. r. 281 Burt st. Boulder
Jackson Miss M. bdg. 91 Mill st. E. Prth
Jackson Mrs.A. bdg.ho.117 Dugan st.Kalg
Jackson Mrs. C. A. Cornwall htl. 25 Hopkins st. Boulder
Jackson Mrs. E. 35 Lord st. Perth
Jackson Mrs. E. J. 92 Watkin st. Bcnsfld
Jackson Mrs. Emily, drsmkr. 538 Hay st. Perth
Jackson Mrs. Grace,159 Adelaide ter.Perth
Jackson Mrs. G.92 Lincoln st.Highgate Hl
Jackson Mrs. J. Trafford st. Bcnsfld
Jackson Percy, mine owner, Bamboo Ck
Jackson Richd. chem. 451 Hann. st. Kalg
Jackson Richd. fmr. Wilga
Jackson Robert, teacher of music, 72 Adelaide st. Fremantle
Jackson Robt. 102 Wittenoom st. E. Perth
Jackson Robt. C. 319 Dugan st. Kalg
Jackson Robt. T. acct. 142 Chelmsford rd. N. Perth
Jackson Robt. T. 242 Egan st. Kalg
Jackson Saml. Clotilde st. Mt. Lawley
Jackson Saml. 8 Derby st. Leederville
Jackson Saml. 85 Hereford st. Vic. Pk
Jackson Saml. W. 182 Colin st. Perth
Jackson Stewart Wm.30 Barker rd.Subiaco
Jackson Sydny. Main Rf. ls. Kamballie
Jackson T. T. frmr. Dwellingup
Jackson Thos. 381 Bulwer st. Perth
Jackson Thomas, farmer, Beverley
Jackson Thos. frmr. Dulbelling
Jackson Thos. leaseholder, Gabanintha
Jackson Thos. 48 Loftus st. Perth
Jackson Thos. mine owner, Yerilla
Jackson Ths. stre. 664 Nwestl. st. Leedrvl
Jackson Thos. Wilkins st. Mid. Junction
Jackson Thos. L. Thirty Mile
Jackson Thos.S.166 Wittenoom st. E.Prth
Jackson W. cutler, 263 Wm. st. Perth
Jackson W. frmr. Lowden
Jackson W. C. Broomehill
Jackson W. H. gunsmth. 243 Murray st. Perth
Jackson W. R. compositor, Pingelly
Jackson Waltr. frmr. Aldinga
Jackson Walter, farmer, Beverley
Jackson Walt. miner, Sydney st.Brown Hl
Jackson Wm. Austral st. Kalgoorlie
Jackson Wm. 122 Cantonment st.Fremntle
Jackson Wm. caretkr.St.George's ter.Perth
Jackson Wm. frmr. Aldinga
Jackson Wm. farmer, Beverley
Jackson Wm. farmer, Cookernup
Jackson Wm. farmer, Donnybrook
Jackson Wm. grocer, Perth rd. Claremont
Jackson Wm. B. fmr. Narrikup
Jackson Wm. H. 30 Ruby st. N. Perth
Jackson Wm. H. fmr. Narrikup
Jackson Wm. H.83 Hampton rd.Fremantle
Jackson Wm. H. 27 Howard st.Leederville

Jackson Wm. R. 313 Bulwer st. Perth
Jacob Margt. pltry. frmr. Boorabbin
Jacob Nathl. Rly. ter. W. Guildford
Jacobs & Co. E. gen. mchts. 158 St. Geo. ter. Perth
Jacobs Albt. E. acct. Prsvrnce mne. Bldr
Jacobs Alfd. F.const.79 Padbury st.E.Prth
Jacobs Alfd. P. 283 Hay st. Sub
Jacobs E. J. clerk of crts. & ming. regr. Norseman
Jacobs Edwn. Princess st. Claremont
Jacobs Rev. Ivan (Meth.), Meckering
Jacobs Jas. L. 47 Cambridge st.Leederville
Jacobs Jas. L. 14 Russell st. Ldrville
Jacobs Jno. A. Devon rd. Claremont
Jacobs Leslie J. 176 Carr st. Perth
Jacobs Lewis. 184 Burt st. Bldr
Jacobs Miss P. drsmk. 80 Barr. st. Prth
Jacobs Myer, 18 Brisbane ter. Perth
Jacobs Wm. 16 Salisbury st. Sub
Jacobsen A. pltry. frmr. Welshpool
Jacobsen Clarence, Pingelly
Jacobsen Mrs. C. Sylvester st. Coolgardie
Jacobson August, Suburban rd. S. Perth
Jacobson Bernard A. Chas. st. Midl.Junct
Jacobson Fred. Kalgan Lower
Jacobson H. N. tailor, 700 Hay st. Perth; p. r. 23 Padbury st. E. Perth
Jacobson Max, 159 Adelaide ter. Perth
Jacobson Miss A. tchr. mus. 23 Padbury st. E. Perth
Jacoby Agnes, fr. gr. Mundaring Weir
Jacoby Arth. W. (mgr. Swan Brewery Co. Ltd.); p. r. 62 St. George's ter. Perth
Jacoby E. L. 49 St. Geo. ter. Perth
Jacoby Fred W. Goldfield's Weir htl. fruit grower & vigneron, Mundaring Weir
Jacoby Fredk. W. 103 Thomas st. Subiaco
Jacoby Henry G. painter & oil & color mcht. 209 Hannan st. Kalgoorlie; p. r. 8 Outridge ter. Kalgoorlie
Jacoby J. contr. & plumber, Port Hedland
Jacoby Mathieson H. 7 Richardson st.Prth
Jacoby T. J. mgr. Vineyard Co. Darlingtn
Jacques Jane N. pltry. frmr. Jandakot
Jacques Walt. wood dealer, Sawyer's Valley
Jaek Emil, 18 Churchill av. Sub
Jaek Emil, Garratt rd. *Bayswater
Jaensch Augst. J. 139 Chlmsfd. rd.N.Prth
Jaensch Jno. F. C. frmr. Narrogin
Jaentsch Richd. Eric st. Kalgoorlie
Jaeschke, Bakers Hill
Jaffé Chas. M. hairdresser, 95 St. George's ter. Perth; p. r. 23 Chester st. Subiaco
Jager Wm. R. mg. Avon Btchrng. York
Jaggard Francis A. 14 Shearer st. Highgate Hl
Jaggard H. Welshpool
Jaggs Alfd. J. Moran st. Beaconsfield
Jago Ernst. frmr. Slab Hut
Jago Herbt. R. Coffee pt. Applecross
Jago Lionel H. 113 St. Leonards av.Ldrvle
Jago Stanley B. dentist, Wllngtn. st. Bunbury
Jago W. M. hairdrsr. & tobcnst. Albany
Jahn Claude H. Grant st. Cottsl
Jahn Conrad L. Forrest st. Northam
Jahn H. A. p. m. Wooramel
James Bros. butchers, 303 Beaufort st. & 305 Lord st. Prth. & Mt. Lawley
James & Co. grcrs. 312 Hannan st. Kalg
James & Co.Ltd.engineers,160 Roe st.Perth
James & Co. Q. H. accountants, 80 Barrack st. Perth
James & Co. Wm. R. carriage trimmers, 18 James st. Perth
James & Darbyshire, barristers & solicitors, 47 St. George's ter. Perth
James & Hill, fruit gwrs. Kalgan Riv
James &Pigott,wine & spirit mchts.Broome
James Alex. farmer, Dumbleyung
James Alfd. C. (J. Bros.), 7 Smith st. Highgate Hl
James Bernard, 57 Moran st. Boulder
James Bert. farmer, Dumbleyung
James C. H. farmer, Narrogin
James C. R. teacher, Katanning
James C. Roper, Clrmnt. cres. Clrmnt
James Caleb, Osborne par. Osborne, Claremont
James Chas. carter, Wickepin
James Chas. Burke st. Bayswater
JamesChas.blksmth.& undertkr.Northmptn
James Chas. Perth rd. Clrmnt
James Chas. H. Barnfield av. Claremont
James Chas. H. John st. Claremont
James Chas. H. watchmkr. 700 Hay st. Perth
James Chas. T. 159 Duke st. Plymp
James Christr. hairdrsr. 54 Wittenoom st. Picc
James Danl. 51 Duke st. Plympton
James Danl. 12 Barlee st. Highgate Hl
James Davd. Bridson st. Guildford
James David, farmer, Dumbleyung
James David, Montreal rd. Mid. Junction
James David M. const. 104 Chelmsford rd.
James Rev. E. (Cong.), Carnarvon
James Edgar L. (James Bros.), Smith st. Highgate Hl
James Edwd. fruitgwr. Torbay Junction
James Ernst. 223 Dugan st. Kalg
James Ernst. A. 52 Austin st. Subiaco
James F. T. frmr. Katanning
James Frank, Maddington
James Frnk.B.frmr. & fruit grwr.Canningtn
James Fred, fmr. Barton
James Fredk. pltry. frmr. Belmont av. Belmont Pk
James Fred E. Black Adder Park est. Mid. Junction
James Fredk. North Beach rd. Mt. Haw
James Fredk.G.painter,Eighth av.Maylnds
James Fredk. W. Mosey st. Mt. Haw
James Fredk. W. 92 York st. Subiaco
James G. A. res. sec. Nth. Brit. & Merc. Ins. Co. 81 St. Geo. ter. Perth
James G. O. frmr. Katanning
James Geo. 53 Gloster st. Subiaco
James Rev. Geo. (Meth.), Pingelly
James Geo. A. (res. sec. Nth. Brit. & Merc. Ins. Co.), 61 Cleaver st. Perth
James Geo. J. 125 Piesse st. Bldr
James H. B. Children's Hosp. Thomas st. Sub
James Harold, farmer, Dangin
James Hy. Maddington
James Hy. J. 17 Bedford av. Subiaco
James Horace L. 123 Joel ter. Norwood
James Horace W. 27 Florence st. Perth
James J. draper, Mullewa
James Jas. Victoria av. Claremont
James Jesse, pntr. Adelaide st. Mt. Haw
James Jno. Avonmore tef. Cottesloe Beach
James Jno. 218 Egan st. Kalg
James Jno. 46 Forrest st. Bldr
James Jno. farmer, Bedfordale
James Jno. Helen st. Mid. Junct
James Jno. (J. & Co.), 312 Hannan st. Kalgoorlie
James Jno. Pearse st. Cottesloe Beach
James Jno. mgr. Elect. Light & Gas Co. Eric st. Cottesloe
James Jno. J. carrier, Narrogin
James Jno. R. Kanowna
James Jno. R. miner, Collie

James Jno. T. Thompson rd. N. F'mtle
James Johnson, 1 Brookman st. Kalg
James Jos. McLaren st. Boulder
James Jsph. D. 32 Windsor st. Leederville
James Julian, 48 Wellington st. Perth
James L. F. (J. & Pigott), Broome
James Leonard, 75 Vivian st.Boulder City
James Les. C. 56 Grosvenor rd. N. Perth
James Miss C. bdg. ho. Hannan st. Kalg
James Miss E. 64 Tuckfield st. Fremantle
James Mrs. A. coffee pal. Wickepin
James Mrs. A. 164 Edward st. E. Perth
James Mrs. C. 26 Evans st. Boulder
James Mrs. E. 123 Brisbane st. Perth
James Mrs. E. Spencer st. S. Bunbury
James Mrs. E. wine sal. 951 Hay st. Prth
James Mrs. E. M. 25 Richardson st. Perth
James Mrs. F. T. frmr. Katanning
James Mrs. M. A. Kalgan River
James Mrs. O. P. fcy. gds. 161 Rokeby rd. Subiaco
James Mrs. S. 80 Wittenoom st. Bldr
James Mrs. S. H. bdg. 28 Morn. st. Bldr
James Mrs. T. A. frmr. Albany
James Neil, sandalwooder, Kurnalpi
James Octavius P. 161 Rokeby rd. Subiaco
James Oscar, Eastbourne st. Cottesloe Bch
James P. D. frmr. Katanning
James P. H. (mgr. J. Bros.), Guildford rd. Mt. Lawley
James R. S. dairyman, Nannine
James Richd. Assoc. G. M. lease, Frimiston, Bldr
James Robt. S. 28 Moran st. Boulder
James Rowland, miner, Cardiff
James Saml. J. Wilson st. Kalgoorlie
James T. Dumbleyung
James T. Esplanade, S. Perth
James T. frmr. Yorkrakine
James Thos. blacksmith, Toodyay
James Thos. frmr. Mourambine
James Thos. Federal rd. Kalgoorlie
James Thos. farmer, Keysbrook
James Thos. land agt. Armadale
James Thos. (mgr. Acraman Bros.), Burtville
James Thos. miner, Kintore
James Thos. Mornington Mills
James Thos. A. miner,Brown st.Brown Hl
James Thos. F. Helena st. Guildford
James Thos. R. 333 Barker rd. Subiaco
James W. H. Rollah stn. La Grange Bay
James W. H. Clarke (J. & Co.), 8 Rose st. N. Perth
James Sir Walter Hartwell, K.C. (J. & Darbyshire); p. r. 69 Mount st. Perth
James Walter H. estate agent, 80 Barrack st. Perth; p.r. Lawley cres. Mt. Lawley
James Walter H. Jarrahdale Mill No. 6
James Wm. Garland st. Vic. Pk
James Wm. 78 George st. Perth
James Wm. labr. Mt. Barker
James Wm. 42 Norfolk st. Fremantle
James Wm. Parkerville
James Wm. C. 58 Bourke st. Piccadilly
James Wm. G. 158 Vincent st. Leederville
James Wm. H. fmr. Howatharra
James Wm. H. Ninth av. Maylands
James Wm. J. 17 Monger st. Leederville
James Wm. J. C. Gill st. Cottesloe Beach
James Wm. R. (J. & Co.), 604 Newcastle st. Leederville
James Wm. R. 86 Harold st. Highgate Hl
James Wm. R. ldg. ho. 133 Pier st. Perth
James Wm. T. 90 Carr st. Perth
James Wm. T. Johnston st. Boulder
Jameson Alex. frmr, Highbury
Jameson Chas. A. (Stevens, J. & Galbally), Erroll's Find
Jameson Dan, turf advsr. 27 Barrack st. Perth
Jameson Mrs. M.Boulder 280 lease,Boulder
Jameson Saml. tailor,Bayley st.Coolgardie
Jameson W. farmer, Narrogin
Jameson Walter S. Prince st. Vic. Pk
Jameson Wm. Mount st. Claremont
Jamieson A. P. mgr. Mattinson & Co. Norseman
Jamieson Andw. S. 124 Bulwer st. Perth
Jamieson Archd. sec. Mid. Club, Amherst rd. Midland Junc
Jamieson Danl. 26 Adelaide ter. Perth
Jamieson Geo. P. Boulder rd. Kalg
Jamieson H. F. Gnowangerup
Jamieson H. P. P. York
Jamieson J. miner, Brown Hill
Jamieson Jno. Bendigo st. Bldr
Jamieson Jno. Bendigo st. Boulder
Jamieson Jno. Sydney st. Brown Hill
Jamieson Jno. F. 53 Chatsworth rd. Highgate Hill
Jamieson Jno. R. tailor, Wittenoom st. Piccadilly
Jamieson Jno. W. 15 Killarney st.Lamington Heights
Jamieson Mrs. E. 132 Brisbane st. Perth
Jamieson Mrs. E. 166 Brisbane st. Perth
Jamieson Peter, Bendigo st. Bldr
Jamieson Thos. Coombe st. Kalg

JAMIESON W. C. general commission & machinery agent, Narrogin. See advt. Narrogin

Jamieson Wm. G. 156 Hare st. Piccadilly
Jamison Harold P. P. Sixth av. Maylands
Jandakot Agric. Socy. Jandakot
Jandakot Roads Bd. Jandakot
Jane Bros. tailors, 71 Mandurah rd. B'field
Jane A. E. fmr. Pingelly
Jane Jas. bootmkr. 2 Angove st. N. Perth
Jane Jas. Government rd. Leederville
Jane Philip S. agt. Sav. Bk. 71 Mandurah rd. Beaconsfld
Janes Chas. H. 21 Brisbane ter. Perth
Janeczeke Andrew, fruit grower, Mundaring
Janis D. N. jeweller, Broome
Janney E. farmer, Parkerville
Jansen A. Doodlakine
Jansen Augustus, frmr. Doodlakine
Jansen Oscar, 319 Piccadilly st. Piccadilly
Jansson Gustaf A. 119 Wellington st.Prth
Japan Mail Steamship Co. Lim. (Nippon Yusen Kaisha) (Burns, Philp & Co. Ltd.), William st. Fremantle
Jaques Edwd G. 162 Duke st. Plympton
Jaques Mrs. E. Woodbridge ter.Mid.Junct
Jaques Sydney, farmer, Quairading
Jaques W. B. farmer, Quairading
Jaques Wm. stn. mstr. Three Springs
Jardine & Caramalis, J. dyers, 929 Hay st. Perth
Jardine Alex. 21 Attfield st. Frmtle
Jardine Daniel, 58 Attfield str. Fremantle
Jardine Jas. N. platelayer, Balgobin
Jarick Henry, farmer, Woodanilling
Jarman F. frmr. Wagin
Jarman Herbt. W. 107 Collins st.Piccadlly
Jarman J. Lowden
Jarman Mrs. E. E. Bellevue, Richmond
Jarman Oscar, farmer, Barton
Jarman Stanley, line repr. Barton
Jarman W. Denmark
Jarman Wm. R. 38 View st. North Perth
Jarrahdale Roads Bd. Mundijong
Jarratt Chas. bldr.156 Chlmsfd. rd.N.Prth

Jarratt Jas. mgr. Mons. Cupri mine, Whim Ck
Jarrett Wm. W.74 Cheetham st.Kalgoorlie
Jarvey St. H. Scott st. Guildford
Jarvicini —, frmr. Kulinn
Jarvis B. farmer, Narrogin
Jarvis Benj. L. bldr. Terrace rd.Guildford
Jarvis Davd. 123 Hubble st. Plympton
Jarvis David, Welshpool
Jarvis Edwd. S. Davies rd. Claremont
Jarvis Edwd. T. carter, Punchbowl
Jarvis Ernst. Holyoake
Jarvis Ernst. E. Thompson rd. Claremont
Jarvis Ernest J. caretkr. Howard st.Perth
Jarvis Ernst. W. 55 Forrest av. E. Perth
Jarvis Evan, Dardanup
Jarvis Ferdinand, miner, Pingin
Jarvis Frederick J. Punchbowl
Jarvis Geo. 107 Sewell st. Plympton
Jarvis Geo. J. 337 Newcastle st. Perth
Jarvis Hy. bricklayer, Palm st. Bunbury
Jarvis Hy. J. wrdr. 83 Hldswth. st. Fre
Jarvis Hy. S. Winifred st. Cottesloe Beach
Jarvis Jas. Bulong rd. Kalg
Jarvis Jas. St. Albans rd. Piccadilly
Jarvis Jno. carrier, Bruce st. Leederville
Jarvis Jno. Sylvester st. Coolgardie
Jarvis Jno. H. Sylvester st. E. Coolgardie
Jarvis Jos. 268 Hay st. Subiaco
Jarvis Jos. baker, 120 Sewell rd.Plympton
Jarvis Mrs. M. mkt. gdnr. Punchbowl
Jarvis Raglan, High str. Fremantle
Jarvis Wm. 52 Duke st. Plympton
Jarvis Wm. 3 Robinson st. Subiaco
Jarvy Albt. Bulong rd. Kalg
Jasper Arthur, farmer, Cunderdin
Jasper Geo. farmer, Cunderdin
Jasper H. E. fmr. Cunderdin
Jasper Saml. fuel, 49 Wittenoom st. Bldr
Jasper T. W. frmr. Cunderdin
Jassan Henry, Brown Hill
Jassan Hy. miner, Medindie hill,Brown Hl
Jassan Jos. Brisbane st. Brown Hill
Jasson Edwd. A. Eighth av. Maylands
Jauncey Chas. J. mgr. Bk. N. S. W.York
Javens Arth. graz. Dinninup
Javens David, graz. Dinninup
Javens Jno. fmr. Dinninup
Javens V. fmr. Dinninup
Jay Captn. —, 175 Goderich st. E. Perth
Jay Alex. wrdr. hosp. Pinjarrah
Jay G. H. miner, Bulong
Jay Geo. H. 59 Cassidy st. Kalgoorlie
Jayasingha D. S. hrblst. 32 South ter. Fre
Jeakes Geo. contr. Wyola
Jeanes Mrs.C.C.nurse,Lockyer st.Northam
Jeanes Wltr. H. Thomson rd. N. Frmtle
Jeans Saml. W. 330 Rokeby rd. Subiaco
Jeavons Jno.H.8 Richardson st.Leederville
Jecks Alfd. contr. Kalamunda
Jecks Alfd. fruit gwr. Maida Vle
Jecks Chas. grngrcr. & confr. Commcl. rd. Mid Jnct
Jecks Chas. (Guildford Bee Co.), Queen's rd. S. Guildford
Jecks Hy. J. Kidman av. S. Guildford
Jecks James, builder, Swan street,Guildfrd
Jecks Miss Emma, Helena street, Guildfrd
Jecks Mrs. E. Olive st. Guildford
Jecks Thomas, Market st. Guildford
Jecks Walter, carrier, Johnson st.Guildfrd
Jecks Wm. fruit grower, Maida Vle
Jefferies Arth. fmr. Highbury
Jefferies E. farmer, Balbarrup
Jefferies E. fmr. Highbury
Jefferies Geo. L. frmr. Katanning
Jefferies Jas. fmr. Yuna
Jefferies Jno. frmr. Waychinicupp Riv
Jefferies Percy, fmr. Highbury
Jefferies Wm. H. btmkr. Bayley st. Coolgardie
Jefferis Harry, Labouchere rd. S. Perth
Jefferiss Alfd. fruitr. Albany
Jefferson —, fruit inspr. Clifton st. Bnbry
Jefferson G. H. bandmaster, Beverley
Jefferson Geo. Albany
Jefferson John E. bootmkr. Claremont av.; p. r. Loftus st. Claremont
Jefferson Tom, Orlando st. Cottesloe
Jefferson W. A. Narrogin
Jeffery A. Donnybrook
Jeffery Albt. E. 54 Campbell st. Piccadilly
Jeffery Ernest, 4 Dangan st. Perth
Jeffery Frank, Rockingham rd. Coogee
Jeffery J. H. Donnybrook
Jeffery Jas. Rockingham rd. Coogee
Jeffery Jas. 129 Watkin st. Beaconsfield
Jeffery Jno. off Boulder rd. Kalgoorlie
Jeffery Jno. Donnybrook
Jeffery Jno. farmer, Kojonup
Jeffery Jos. G. 6 Hutt st. North Perth
Jeffery Luke, 51 Jenkin st. Bensfld
Jeffery Maurice, Poole st. Northam
Jeffery Mrs. B. M. 76 Raglan rd. N. Perth
Jeffery Saml. F.22 Chelmsford rd.N.Perth
Jeffery Thos. B. Keane st. Cottesloe Beach
Jeffery W. Lowden
Jeffery Wm. Brook st. W. Guildford
Jeffery Wm. 2 Dangan st. Perth
Jeffery Wm. farmer, Donnybrook
Jefferys Wm. 208 Lefroy st. B'field
Jeffray Alex. ironmonger, 249 Hannan st.; p. r. 32 Cheetham st. Kalgoorlie
JEFFRESON H. G. mgr. Scottish Union & Nat. Ins. Co. & State Assur. Co. Ltd. 49 St. George's ter. Perth; p. r. Mount st
Jeffreson John O'K. 52 Rly. par.Leedervlle
Jeffrey —, clk. of crts. Albany
Jeffrey Albt. 181 Beaufort st. Perth
Jeffrey Alfd. 240 Pier st. Perth
Jeffrey Arthur, farmer, Waterloo
Jeffrey George H. 2 Harwood place, Perth
Jeffrey Hy. Belmont av. Belmont Pk
Jeffrey Rev. J. A. (Meth.), Norseman
Jeffrey Jas. Silas st. Plympton
Jeffrey Jno. 155 Glyde st. Plympton
Jeffrey Josiah, Bourke st. Piccadilly
Jeffrey Marino, York st. Chester Pk
Jeffrey Mattw. J. miner, Brisbane st. Brown Hill
Jeffrey Miss A. tchr. Waeel
Jeffrey Miss Fanny, 71 Francis st. Perth
Jeffrey Mrs. C. 6 Johnston st. Bldr
Jeffrey Mrs. S. confr. 58 Monger st. L'drville
Jeffrey Mrs. W. fruiterer, Producers' Open markets, 22 Stirling st. Perth
Jeffrey Thos. sen. farmer, Waterloo
Jeffrey Wm. farmer, Kojonup
Jeffrey Wm. gdnr.Belmont av.Belmont Pk
Jeffrey Wm. Reginald st. Cottesloe Beach
Jeffrey Wm. R. (Stubbs & J.), Wagin
Jeffreys G. fmr. Bolgart
Jeffreys Gerald, stn. mstr. Toodyay
Jeffreys Peter P. View st. Rhmnd
Jeffreys Robt. S. 183 Hill st. Fremantle
Jeffries Alfd. E. 414 Barker rd. Subiaco
Jeffries G. F. Kojonup
Jeffries Herbt. 35a, Wellington st. Perth
Jeffries J. H. fmr. Wyalcatchem
Jeffries Wm. Balbarrup
Jeffs Geo. Grand htl. 90 Hannan st. Kalg
Jeffs Mrs. C. Way st. S. Perth
Jelf J. fmr. Trayning
Jellings Edwd. 117 Carr st. Perth
Jelly Allan T. 140 Sewell st. Plympton

DIMOND BROS., PORTRAIT PAINTERS. Tel. 1855.
Baird's Arcade, PERTH; and 26, Smith Street, Highgate Hill, PERTH; & at ADELAIDE.

Jelly Jno. 123 Adelaide ter. Perth
Jemison Davd. R. Keane st. Cottesloe Bch
Jenders Jno. W. Wellman st. Guildford
Jenkin H. V. fmr. Mt. Barker
Jenkin Hy. Boulder 280 lease, Boulder
Jenkin Hurford H. Tenth av. Maylands
Jenkin J. H. Brown Hill
Jenkin Jas. cabt. mkr. 40 Francis st.Perth
Jenkin Jas. E. com. agt. Goomalling
Jenkin Rev. Jno. G. 43 Egan st. Kalg
Jenkin Jno. H. Curfew st. Brown Hill
Jenkin Mrs. E. Brewer st. E. Perth
Jenkin Simon R. 116 Forrest st. Boulder
Jenkin Thos. 86 Davis st. Boulder
Jenkin Wm. C. Watkins rd. Claremont
Jenkin Wm. H. Guildford rd. Mt. Lawley
Jenkins Bros. frmrs. Denninup Vale
Jenkins —, fmr. Highbury
Jenkins A. fruit grower, Harvey
Jenkins A. E. Brown Hill
Jenkins A. W. fruit gwr. Harvey
Jenkins Albt. Rhmnd rd. N. Perth
JENKINS HON. ARTHUR G., M.L.C. barrister & solicitor, Trustee chambers, 29 Barrack st. Perth; Tel. 935; p.r. Avonmore ter. Cottesloe Beach
Jenkins Rev. Chas. A. (Meth.), 20 Cantonment st. Fremantle
Jenkins Chas. A. 285 Piccadilly st. Picca
Jenkins E. fmr. Narrogin
Jenkins Ernst. Rockingham rd. Coogee
Jenkins Frank, fmr. Dinninup
Jenkins Geo. J. Maritana hll. Wmstn
Jenkins H. painter, Beverley
Jenkins Henry, Esperance
Jenkins Hy. A. 69 Davis st. Boulder
Jenkins Hurtle, Ninth av. Maylands
Jenkins Hurtle H. 71 Lyall st. Lamington Heights
Jenkins J. York rd. Greenmount
Jenkins J. E. miner, Cue
Jenkins Jas. R. 99 King st. Bldr
Jenkins Jno. fmr. Dinninup
Jenkins Jno. prospector, Bulong
Jenkins Jno. Rob Roy st. Claremont
Jenkins Jno. H. Dudley st. Mid. Jnct
Jenkins Jsph. M., J.P. tchr. 52 Smith st. Highgate Hill
Jenkins L. farmer, Narrogin
Jenkins L. C. pumper, Brnswk. Jnctn
Jenkins Marychurch J. fmr. Kurrenkutten
Jenkins Mrs. F. Caledonian av. Maylands
Jenkins Mrs. M. 120 Bulwer st. Perth
Jenkins Mrs. M. 79 Rowland st. Subiaco
Jenkins Mrs. M. L.bdg.127 Hill st.E.Prth
Jenkins Peter, fmr. Dinninup
Jenkins Robt. A. 69 Wittenoom st.Boulder
Jenkins S. H. teamster, Broomehill
Jenkins S. S. J. Kimberley hotel, & store, Halls Crk
Jenkins T. miner, Collie
Jenkins W. fmr. Baandee
Jenkins Wm. frmr. Balingup
Jenkins Wm. fuel, Lord st. Perth
Jenkins Wm. tobcnst. & hairdrsr. 51a, Market st. Fremantle
Jenkins Wm. wood mcht. 1 Newcastle st. Perth; p. r. 38 Windsor st. E. Perth
Jenkins Wm. senr. 21 Suffolk st. Fremntle
Jenkinson Arth. W. 351 Hay st. Kalg
Jenkinson Arth. W. 31 Moore st. Perth
Jenkinson Fredk. J. Broad Arrow rd. Kal
Jenkinson Geo. C. fuel, Ida st. W. Guildfd
Jenkinson Geo. W. Macdonald st. Kalg
Jenkinson Jno. N. Broad Arrow rd. Kal
Jenkinson Jno. W. Whitlock st. Kalg
Jenkinson Mrs. F. Falkirk rd. Maylands
Jenkinson Syd. Broad Arrow rd. Kalg
Jenkinson Thos. R. The Avenue, Mid.Jctn
Jenkinson Wm. E. Anstey rd. W. Guildfd
Jenkyn Wm. T. blksmth. Northampton
Jenner & Haffner, builders & brickmkrs Geraldton
Jenner Chas. Hargrave st. Belmont Pk
Jenner J. prospector, Nannine
Jenner Jas. miner, Quinns
Jenner James J. (J. & Haffner), Geraldton
Jenner T. E. sec. Rds. Bd. Mason st. Cotts. Bch.; p. r. Keane st
Jenner Thos. E. 312 Mandurah rd. B'field
Jenney Edwd. Rosser st. Cottesloe
Jennings Albt. E. 34 Barlee st. Highgte.H
Jennings Chas. fmr. Dinninup
Jennings Danl. G. Rhodes st. Kalg
Jennings Edgar, 123 Richardson st.Boulder
Jennings Edward, 4 Florence st. Perth
Jennings Fredk. Albany
Jennings Geo. 136 Alexander rd. Frmtle
Jennings Geo. C. Stafford st. Mid. Jctn
Jennings Geo. C. fireman, Wagin
Jennings H. fmr. Coolup
Jennings Harry, 32 St. Leonard's av. Leederville
Jennings Harry K. L.3 Vincent st.Lrdvlle
Jennings Hugh. 138 Goderich st. E. Perth
Jennings Jas. D. 54 George st. Kalgoorlie
Jennings Jno. btchr.152 Albany rd.Vic.Pk
Jennings Jno. gdnr. Spearwood
Jennings Jno. C. fmr. Dinninup
Jennings Jno. C. grazier, Denninup Vale
Jennings Jno. H. 78 Jenkin st. Beconsfild
Jennings Thos. 1 Myrtle st. Perth
Jennings W. E. market gardener & pig farmer, Jandakot
Jennings Wltr. J. supt. Frmtle. Tech. Schl. South ter. Frmtle
Jennings Wm. J. 106 Collins st. Piccadilly
Jennings Wm. J. 105 Mueller rd. Subiaco
Jennings Wm. S. 31 Walcott st. Highgate Hl
Jenour A. N. frmr. Bridgetown
Jensen — (Ernest & J.), Kodj Kodjin
Jensen A. E. 62 Lyall st.Lamington Hghts
Jensen Chas. frmr. Narrogin
Jensen Chas. C. farmer, Wickepin
Jensen Christian, 241 High st. Fremantle
Jensen Geo. J. Wurarga htl. & store, Wurarga
Jensen J. P. fmr. Wyalcatchem
Jensen Jno. Federal rd. Kalg
Jensen Jos. farmer, Wickepin
Jensen M. Canning Bridge
Jensen Olaf, 4 Piccadilly st. Piccadilly
Jensen Peter, 60 Bourke st. Piccadilly
Jensen R. H. butcher, Tammin
Jenyns Horace, 220 Lake st. Perth
Jenyns Jas. com. agt. Narrogin
Jenyns Montford, Ivanhoe st. W.Guildford
Jenyns Mrs. E. B. 135 Glendower st.Perth
Jenzen Harry, Rockingham rd. Coogee
Jepson Ernst. Tenth aven. Maylands
Jermyn & Veitch, grcrs. wine & spirit mchts. 1288 Hay st. Perth
Jermyn Edgar, 161 Carr st. Perth
Jermyn Jas. fmr. Coomberdale
Jermyn Richd. fmr. Coomberdale

Jermyn W. med. pract. Kwollyinn
Jeromeson Arch. J. Harvey st.Cottslo.Bch
Jerose Hans, bdg. ho. Carrabin
Jerrard Harry L. 6 St.Albans rd.Piccadilly
Jerrat Miss M. 97 Hampton rd. Fremantle
Jersoe Hans, bdg. ho. Carrabin
Jervis —, frmr. Nungarin
Jervis Josiah, River st. S. Perth
Jeschke Arth. 71 Raglan rd. N. Perth
Jessett Jno. 23 Alfred st. Leederville
Jesson Sydney, amalgamator, Mulline
Jessop A. engine driver, Bnswck. Junct
Jessop Albt. Thompson rd. N. Fremantle
Jessop Alfd. E. miner, Greenbushes
Jessop Hy. J. 46 Macdonald st. Kalgoorlie
Jessop Thos. prospr. Bardoc
Jessup & Tonkin, bldrs. Newcastle rd. Northam
Jessup C. G. Guildford rd. Northam
Jessup David, 95 Wittenoom st. Piccadilly
Jessup Edgar, 37 Millen st. Bldr
Jessup Edwd. J. (J. & Tonkin), Newcastle rd. Northam
Jessup Fredk. C. Newcastle rd. Northam
Jessup H. J. caretaker School of Mines, Egan st. Kalgoorlie
Jessup Mrs. A. Guildford rd. Northam
Jessup Wm. Fitzgerald st. Northam
Jeston Miss Rhoda, 4 May st. Perth
Jetty —, East st. Maylands
Jew Hy. miner, Ida H
Jewel W. miner, Boogardie
Jewell Chas. carptr. Boyup Brook
Jewell Edwd. contr. William st. Subiaco
Jewell Fredk. C. Wellington st. Northam
Jewell Fredk. T. 115 Richardson st. Bldr
Jewell Jas. A. baker & confr. 271 William st. Perth
Jewell Mrs. S. 47 Raglan rd. N. Perth
Jewell Thos. 137 Lord st. Perth
Jewell Thos. J. contr. 167 Railway rd. Subiaco
Jewell Thos. H. 126 Brisbane st. Perth
Jewell Wm.G.contr.300 Rokeby rd.Subiaco
Jewson Robt. Wm. Wllngtn. st. Northam
Jiblett L. J. frmr. Kurrenkutten
Jibolni A. 14 Vivian st. Bldr
Jibson W. C. miner, Marble Bar
Jigalong Rabbit Fence Depot, Nullagine
Jilbert — (Polmear & J.), Albany
Jilbert Mrs. E. Boulder Jctn. lease,Bouldr
Jilbert Richd. J. 24 York st. Boulder
Jilley J. bldr. & fmr. Elgin
Jilley Oscar, stn. mgr. Dinninup
Jilley Westgate, farmer, Boyanup
Joachim Gustav, 76 King st. Victoria Pk
Job Fredk. J. 104 Dwyer st. Boulder City
Job H. W. frmr. Narrogin
Job Herbt. W. fmr. Boundain Siding
Job Percy J. store, Rly. ter. W.Guildford
Job Thos. E. grcr. 160 Hopkins st. Boulder
Jobbins Wilfd. A. Gooseberry Hill rd. Guildford
Jobson Albt. S. fruit grwr. Canning Mills
Jobson B. S. farmer, Pickering Brook
Jobson Burnett S. farmer, Kelmscott
Jobson Chas. mine ownr. Bamboo Ck
Jobson Jno. frmr. Yilliminning
Jobson Miss E. C. Girls' Grammar School, 1186 Hay st. Perth
Jocelyn Geo. D.contr.Clayton st.Mid.Junct
Jocey Ernst. electricn. Morgans
Jocey Mrs. E. Mounts Bay rd. Perth
Jocey Mrs. I. 24 Lacy st. E. Perth
Jockel Alfd. frmr. Bullsbrook
Joe I. storekpr. Broome
Joel Harry, const. Wiluna
Joel S. Crownson, med. pract. Stirling st. Bunbury
Johansen Alfd. Jarrah st. Bunbury
Johansen Wm. Forrest st. Coolgardie
Johanson A. selector, Hines Hill
Johanson Carl S.187Townshend rd.Subiaco
Johanson Danl. 11 Norfolk st. Fremantle
Johansson Andw. leaseholder, Wodgina
Johansson Jas. G. 5 Attfield st. F'mtle
John Benj. Davies rd. Claremont
John Chas. W. farmer, Wickepin
John Daniel, York rd. Midland Junction
John Dvd. 118 Dwyer st. Bldr
John Griffith G. (mng. dir. Paterson & Co. Ltd.); p. r. Leake st. Peppermint Gro
John Hy. driver, Leonora
John Isaac, 43 Holland st. Fremantle
John Max, 93 Mary st. Frmtle
John Miss C. 84 Lilly st. Beaconsfield
John Mrs. W. T. 60 McCourt st. Ldrville
John P. R. O. farmer, Narrogin
John Papadopulos, fruitr. & confr. Lane st. Bldr
John Thos. Thomas st. Cottesloe Bch
John Thos. W. 638 Beaufort st. Hghgte.Hl
John W. S. fmr. Warperup
Johnes Edwin R. 153 Palmerston st. Perth
Johns Bros. store, 284 Hay st. Kalgoorlie
Johns Albt. G. Chidlow st. Northam
Johns Alfd. W. Lord st. W. Guildford
Johns Andw. N. (J. Bros.), 67 Bourke st. Piccadilly
Johns Clara L. frmr. Doodlakine
Johns Emanl. dining rms. Meekatharra
Johns Ernest, 71 Millen st. Boulder
Johns Frank M. 4 Hammond st. Perth
Johns Geo. Yaloginda
Johns H. J. miner, Day Dawn
Johns Hy. I. (Newman & J.), Edward st. Osborne Pk
Johns Herbt. A. 50 Clifton st. N. Perth
Johns J. T. farmer, Gosnells
Johns Jas. T. miner, Sydney st. Brown Hl
Johns Jenkin, mgr. Elect. Light & Power Co. Coode st. S. Perth
Johns John, Victoria st. Bunbury
Johns Jno. com. agt. & sec. Rds. Bd.Collie
Johns Jno. A. miner, Cardiff
Johns Jno. D. Farnley st. Mt. Lawley
Johns Lee, 50 Varden st. Piccadilly
Johns Mrs. A. 10 King's rd. Subiaco
Johns Mrs. J. 225 Hamersley rd. Subiaco
Johns Mrs. J. Lake View & Bldr. Junct. lease, Bldr
Johns Mrs. M. A. brding. hse. Victoria st. Bunbury
Johns P. D. const. Denmark
Johns P. R. O. frmr. Cuballing
Johns Percy, Balfour st. Kalg
Johns Percy V. (J. Bros.), 67 Bourke st. Piccadilly
Johns R. fmr. Wyalcatchem
Johns R. B. contr. Norseman
Johns Robt. J. fmr. Doodlakine
Johns Silas G. 43 Chaffers st. Boulder
Johns Stephn. drymn. Austrl. st. Kalg
Johns Stephen J. 211 Pier st. Perth
Johns Thos. E. engnr. Brown Hill
Johns Thos. J. Golden Pike lease, Bldr
Johns Thos. M. W. Gt. Bldr. lse. Bldr
Johns W. Langman, town clerk, Narrogin
Johns Wm. elect. engnr. Leonora
Johns Wm. grcr. 223 William st. Perth
Johns Wm. Kundip
Johns Wm. H. Frank st. Kalg
Johnsen Jos. refr. rms. 310 Murry. st.Prth
Johnsen Mrs. J. 73 Brown st. E. Perth
Johnson Bros. hairdrsrs. Leonora

Johnson & Co.(P. H. W.),chemists,Albany
Johnson & Co. Richd. storekprs. Pingelly
Johnson & Co. Ld. W. shipping agts. Victoria quay, Fremantle
Johnson's Furnishing Co. Ltd. pict. frmrs. 182 Wm. st. Perth
Johnson H. & G. frmrs. Katanning
Johnson —, frmr. Nungarin
Johnson A. Albany
Johnson A. cabt. mkr. Perth-Fre. rd.Cotts
Johnson A. B. miner, Collie
Johnson A. S. res. med. off. Children's Hosp. Thomas st. Sub
Johnson Albt. 51 Coolgardie st. Sub
Johnson Albt. 57 Fitzgerald st. N. Perth
Johnson Albt. York st. Maylands
Johnson Alex. blksmths'. asst. Cue
Johnson Alexr. farmer, Nangeenan
Johnson Alfd. carptr. Bulong
Johnson Alfd. farmer, Mt. Erin
Johnson Alfd. 11 Palmerston st. Perth
Johnson Alfd. C. printer & statnr. 13 Central arc. Perth; p. r. Almondbury rd. Mt. Lawley
Johnson Andrew W. boat propr. & refshmt. rms. Esplanade; p. r. Keane st. Pep.Gro
Johnson Arthur, frmr. Northampton
Johnson Arthur, farmer, Tambellup
Johnson Arth, 50 Goderich st. E. Perth
Johnson Arth. A. 23 Lilly st. Beaconsfield
Johnson August, gardener, Kalamunda
Johnson Benj. 45 Davis st. Boulder City
Johnson Bernard M. 27 George st. Bcnsfld
Johnson C. Albany
Johnson C. G. mgr. Glob & Co. Vic. st. Bunbury
Johnson Capt. stevedore, Geraldton
Johnson Carl, Crescent, Bldr
Johnson Carl, 464 High st. Fremantle
Johnson Caroline, farmer, Dongarra
Johnson Cecil J. tchr. Jourdie Hills
Johnson Chas. 187 Brown st. E. Perth
Johnson Chas. 30 Forrest st. Boulder City
Johnson Chas. Geraldton
Johnson Chas. lodging ho. 12 Espl. Pth
Johnson Chas. mnr.Brwn. Hill ls.Brwn.Hl
Johnson Chas. 150 York st. Subiaco
Johnson Chas. Onslow
Johnson Chas. W.336 Oxford st.Leedervlle
Johnson Chris. farmer, Highbury
Johnson Clement M.Wellington st.Northm
Johnson Clifford, frmr. Yilliminning
Johnson Danl. 33 Essex st. F'mtle
Johnson Danl. T. Kundip
Johnson Davd. frmr. Markigin
Johnson Davd. 139 Glendower st. Perth
Johnson David, miner, Desmond
Johnson Dehard, 206 Hampton rd. Bcnsfld
Johnson Dexter (B. & J.),148 Lake st.Prth
Johnson Eaner Andw.69 Moran st.Boulder
Johnson Edwd. 59 Malcolm st. Frmtle
Johnson Edwd. fmr. Cranbrook
Johnson Elof, fmr. Balbarrup
Johnson Eric, Balfour st. Kalg
Johnson Eric, Denmark
Johnson Ernst, frmr. Northampton
Johnson Ernst. C. (J. Furn. Co.), 46 Chelmsford rd. N. Perth
Johnson F. stn. mgr. Field's Find
Johnson F. H. frmr. Katanning
Johnson F. L. frmr. Katanning
Johnson Frank, farmer, Dwalganup
Johnson Frank, frmr. Goomalling
Johnson Frank, jun. farmer, Dwalganup
Johnson Fnk. 27 Newcastle st. Perth
Johnson Frank J. Morrison st. Bayswater
Johnson Fredk. 5 Mabel st. N. Perth
Johnson Fredk. 16 Macdonald st. Kalg
Johnson Fredk. 351 Newcastle st. Perth
Johnson Fred, tailor, 526 Hay st. Perth
Johnson Fred. A. 18 Leeder st. Leederville
Johnson Fredk. C. 121 Victoria rd. Frmtle
Johnson Fredk. G. timber inspr. Bunbury
Johnson Fredk. H. Stuart st. Bayswater
Johnson Fredk. T. 90 McCleary st. Bcnsfld
Johnson G. hairdresser, Yarloop
Johnson G. H.land agt.23 Barrack st.Prth
Johnson Geo. Blinco st. Fremantle
Johnson Geo. bootmkr. Armadale
Johnson Geo. const. Donnybrook
Johnson Geo. 44 Ellen st. Fremantle
Johnson Geo. farmer, Dwalganup
Johnson Geo. farmer, Tenterden
Johnson George, fisherman, Albany
Johnson Geo. Lockyer av. Northam
Johnson Geo. Spencer st. S. Bunbury
Johnson Geo. H. Alice rd. Claremont
Johnson Geo. J. contr.Jenkins st.Montana
Johnson Gustaf F. O. 12 Bay st. E. Perth
Johnson Harold D.39Smith st.Highgate Hl
Johnson Harry, 18 Altona st. Perth
Johnson Harry, ldg. hse. 123 Goderich st. E. Perth
Johnson Harry, miner, Crœsus Sth. lease, Brown Hill
Johnson Hedley, frmr. Lake Brown
Johnson Hy. frmr. Northampton
Johnson Henry, farmer, Tambellup
Johnson Hy. 11 May st. Perth
Johnson Hy. 92 Tate st. Leederville
Johnson Hy. E. 4 Chaffers st. Bldr
Johnson Hy. R. contr. Bay View ter. Claremont
Johnson Henry T. miner, Pinjin
Johnson J. fettler, Paddington
Johnson J. Mornington Mills
Johnson J. tailor, 52 Raglan rd. N. Perth
Johnson J. E. farmer, Ravensthorpe
Johnston J. E. store, 2 Lincoln st. Highgate Hill
Johnson J. F. selector, Hines Hill
Johnson J. G. farmer, Darkan
Johnson J. J. 109 Wright st.Highgate Hill
Johnson Jas. Amherst rd. Mid. Junct
Johnson Jas. 80 Heytesbury rd. Subiaco
Johnson Jas. mgr. W. A. Bnk. Katanning
Johnson Jas. miner, Yundamindera
Johnson Jas. E. frmr. Bullsbrook
Johnson Jas. H. 25 Malcolm st. Frmtle
Johnson Jas. W. 21 Hanbury st. Kalg
Johnson Johann, Spearwood rd. Coogee
Johnson Jno. 30 Dyer st. W. Perth
Johnson Jno. farmer, Tambellup
Johnson Jno. fmr. Tambellup
Johnson Jno. ganger, Goongarrie
Johnson Jno. ganger, Marrinup
Johnson Jno. 37 Harold st. Highgate Hill
Johnson Jno. Helena st. Guildford
Johnson Jno. miner, Greenbushes
Johnson Jno. 334 N'cstle st. Perth
Johnson John, 21 Vine st. N. Perth
Johnson Jno. E. painter, 10 Lincoln st. Highgate Hill
Johnson Jno. E. store, 301 Lord st. Perth
Johnson John H. cordial mnfr. Roebourne
Johnson Jno. H. 24 Saunders st. E. Perth
Johnson Jno. H. B.162 Vincent st.L'drvlle
Johnson Jno. Hy. (Friedman & J.), 13 Victoria st. Kalg
Johnson John J. farmer, Darkan
Johnson Jno. T. const. Broome
Johnson Jno. W. 93 Bourke st. Leederville
Johnson Jno. W. Coventry st. Kalgoorlie
Johnson Jos. farmer, Balbarrup
Johnson Jos. F. fmr. Dwalganup
Johnson Jos. P. const. Hall's Ck

Johnson Jos. R. farmer, Balbarrup
Johnson L. C. P. frmr. Highbury
Johnson Lascelles, frmr. Lake Brown
Johnson Laurence, 206 Vivian st. Boulder
Johnson Lewis, off 33 Norfolk st.Fremntle
Johnson Manuel, 544 Murray st. Perth
Johnson Math. J. farmer, Balbarrup
Johnson Miss D. drsmk. Clrmt. av.Clrmnt
Johnson Miss E. dressmkr. 25 Cantonment st. Fremantle; p.r. Shenton rd.Claremnt
Johnson Miss E. Edward st. Fremntle
Johnson Miss S. E. Princess st. Claremont
Johnson Mrs. gardener, Wanneroo
Johnson Mrs. E. 11 Cole st. Perth
Johnson Mrs. E. draper, Collie
Johnson Mrs. E. Eighth av. Maylands
Johnson Mrs. E. 242 James st. Perth
Johnson Mrs. F. conf. Wellgtn. st. Nrthm
Johnson Mrs. G. H.14 Norfolk st. N.Perth
Johnson Mrs. J. 25 Cowle st. Perth
Johnson Mrs. J. May st. Perth
Johnson Mrs. J. H.drsmk.239 Egn.st.Kalg
Johnson Mrs. L. fruitr. 97 Burt st. Bldr
Johnson Mrs. L. store, Nine Mile
Johnson Mrs. M. Forrest st. Northam
Johnson Mrs. M. Hubble st. Plympton
Johnson Mrs. M.nurse, Mason st.N.F'mtle
Johnson Mrs. M. Meekatharra
Johnson Mrs. M.nurse, Ninth av.Maylands
Johnson Mrs. M. off 432 Murray st. Perth
Johnson Mrs. Mary, 27 Park st. Subiaco
Johnson Mrs. M. A. Harvest rd. N.F'mtle
Johnson Neil, carter, Albany
Johnson Oscar, 72 Leeder st. Leederville
Johnson Otto, 82 Sewell st. Plympton
Johnson Peter, contr. Cane Grass
Johnson Peter, Harvest rd. N. Fremantle
Johnson Peter, miner, Warrawoona
Johnson Peter A. 10 Tamar st. E. Perth
Johnson R. A. fruit grower, Harvey
Johnson R. A. (J. & Co.), Pingelly
Johnson R. A. Parkerville
Johnson Ralph, Tamar st. Palmyra
Johnson Reuben, Melville st. Claremont
Johnson Richd. com. agt. Bay View ter. Clrmnt
Johnson Richd. 183 Fitzgerald st. Perth
Johnson Robt. farmer, Dwalganup
Johnson Robt. A. 763 Wllngtn. st. Perth
Johnson Robt. W. B. 6 Angove st. N.Prth
Johnson S. Nanarup
Johnson S. H. Denmark
Johnson Samuel, farmer, Dwalganup
Johnson Saml. 182 Lord st. Perth
Johnson Saml. B. Donnybrook
Johnson Saml. E. Lane st. Boulder
Johnson Severin, miner, Melbourne st. Brown Hill
Johnson Sydney W. 10 Tamar st. E. Perth
Johnson Sylvester O. Keane st. Cott. Bch
Johnson Thos. Barton st. Victoria Pk
Johnson Thos. wrdr. 54 Hndrsn. st. Fre
Johnson Thos. 156 Brown st. E. Perth
Johnson Thos. E. Harvest rd. N. Frmtle
Johnson Thos.G. 28 William st.Leederville
Johnson Victor, 21 Brighton st.Leederville
Johnson Victor, frmr. Hester
Johnson W. fruit gwr. Darlington
Johnson Waltr. 14 Carr st. Perth
Johnson W. A. Broome
Johnson W. S. postal asst. Kellerberrin
Johnson Wm. Esperance st. Northam
Johnson Wm. farmer, Morbining
Johnson Wm. fruit grwr. Balingup
Johnson Wm. 280 Gt.Boulder lease,Bouldr
Johnson Wm. miner, Jourdie Hills
Johnson Wm. 135 (off) South ter. Frmtle
Johnson Wm. tobcst. 83 Burt st. Boulder
Johnson Wm. B. pearler, Broome
Johnson Hon. Wm. D., M.L.A. (Minister for Works); p. r. Swan st. Guildfrd
Johnson Wm. G., J.P. Johnson st.Guildfrd
Johnson Wm. S. confr. & grngrcr. 23 Marquis st. W. Perth
Johnson Worthy O. 108 Royal st. E.Perth
Johnssen Neil, 33 Russell str. Fremantle
Johnston Bros. & Power, Broadwalk Boot Co. 717 Hay st. Perth
Johnston Bldgs. 849 Hay st. Perth
Johnston & Budge, shrebkrs. auctnrs. & est. agts. 32 Piesse st. Boulder & 62 St. Geo. ter. Perth

JOHNSTON & CO. ARTHUR (J.F. Cowen), Customs, shipping & forwarding agents, Albany. See advt.—Albany

Johnston A. frmr. Armadale
Johnston Adam L. inspr. W. A. Bank, 109 St. Geo. ter. Perth
Johnston Alexr. 34 Douglas st. Frmtle
Johnston Alex. 34 Johnston st. Bldr
Johnston Alex. Shotts
Johnston Alfd. farmer, Nabawah
Johnston Alfd. farmer, Tambellup
Johnston Alfd. H. Denmark
Johnston Andw. S. 666 Hannan st. Kalg
Johnston Andw. W. miner, Hill End
Johnston Arth. farmer, Broome Hill
Johnston Arthur, farmer, Tambellup
Johnston Arth. mason, Northampton
Johnston Chas. Adelaide lease, Kamballie
Johnston Chas. Moreling rd. Attadale
Johnston Chas. H. Boulder st. Vic. Pk
Johnston Chas. W. 28 Wickham st.E.Prth
Johnston Cyril C. frmr. Mulikupp
Johnston Davd. Carrington st. Palmyra
Johnston Dickson R. Osborne rd. Rhmnd
Johnston Edwd. fmr. Dangin
Johnston Edwd.B.,M.L.A. farmer,Narrogin
Johnston Ernest A.17 Richardson st.Perth
Johnston Capt. F. wharfinger, Onslow
Johnston Frank S. farmer, Dwalganup
Johnston Fredk. D. Hamilton st. Bayswatr
Johnston G. A. Broomehill
Johnston Geo. archt. Albany
Johnston Geo. archt. Wagin
Johnston Geo. 30 Colombo st. Victoria Pk
Johnston Geo. Gill st. Richmond
Johnston Geo. 119 Hamburg st. Kalg
Johnston Geo. 195 Hay st. Perth
Johnston Geo. A. 25 John st. N. Perth
Johnston Geo. H. Congdon st. Cottesloe
Johnston Geo. Hy. (sec. & undrwrtr. Com. Union Assur. Co. Ld.), 89 St. Geo. ter. Perth
Johnston Geo. McNab, Bay View ter. Claremont
Johnston H. butcher, Wagin
Johnston H. fmr. Wyalcatchem
Johnston H. F. Swan View
Johnston H. L. bank clk. Broome
Johnston Hamlet, "Mercury," Laverton
Johnston Harley R. farmer, Mummballupp
Johnston Harold, farmer, Dangin
Johnston Harry F. (surveyor genl.), York rd. Greenmount
Johnston Hy. Duke st. Northam
Johnston Hy. F. (off) Alexander rd.Frmtle
Johnston Herbt.F.clerk,Spencer st.Bunbry
Johnston Herbt. J. Hunt st. Coolgardie
Johnston Hubert, fmr. Dalwallinu
Johnston Hugh,68 Richmond st.Leedervlle
Johnston Irvine, 6 Mackie st. Vic. Pk
Johnston J. wheelwright, Harvey
Johnston Col. J. Lyon, in charge Military headqtrs. Cheetham st. Kalg

Johnston Jas. mgr. Union Bk. Wickepin
Johnston Jas. 20 Roy st. Highgate Hill
Johnston Jas.RoyalExchange htl.Kanowna
Johnston Jas. A. 29 Rose st. Bcnsfld
Johnston Jas. R. 8 Bulwer st. Perth
Johnston Jas. W. carpt.Forrst. st.Pep.Gro
Johnston Jno. farmer, Tambellup
Johnston Jno. C. 13 Blencowe st. L'dvle
Johnston Jno. C. 40 Orient st. Bcnsfld
Johnston Jno. C. 31 Tate st. Leederville
Johnston Jno. E. 255 Piccadilly st. Picca
Johnston Jno. F., J.P. farmer, Australind rd. Leschenault
Johnston John S. wheelwright, York
Johnston Jos. frmr. Booraan
Johnston Jos. tailor, Geraldton
Johnston Martin, miner, Moolyella
Johnston Mathew, Welchpool
Johnston Miss A. bdg. ho. Oroya E. lease, Hill End
Johnston Mrs. May st. Perth
Johnston Mrs. C. 72 Stephen st. Frmtle
Johnston Mrs. C. J. 21 Ethel st. N. Perth
Johnston Mrs. F. 26 Cowle st. Perth
Johnston Mrs. M. Eliot st. Bunbury
Johnston Norman W. miner, Brown Hill
Johnston Robt. N. Ninth av. Maylands
Johnston S. fmr. Wyalcatchem
Johnston Thomas, fishmgr. Busselton
Johnston Thos. Orrong rd. Belmont Pk
Johnston Thos. 80 Raglan rd. N. Perth
Johnston Thos. 80 Raglan rd. N. Perth
Johnston Thos. wood contr. Kanowna
Johnston Victor R. frmr. S. Greenbushes
Johnston Wltr. George rd. Claremont
Johnston Walter, George st. Kalg
Johnston Walter L. 62 Leviathan st. Boulder City
Johnston Wm. Balbarrup
Johnston Wm. 110 Duke st. Perth
Johnston Wm. Hope st. Beaconsfield
Johnston Wm. 23 Oroya st. Bldr
Johnston Wm. Leonora
Johnston Wm. Wellington st. Cotts. Bch
Johnston Wm. York
Johnston Wm. B. 32 Quarry st. Fremantle
Johnston Wm. T. York st. Bldr
Johnstone Albt. farmer, Dardanup
Johnstone Andrew W. miner, Brown Hill
Johnstone C. P. sub-collr. Customs, Carnarvon
Johnstone Chas. W. fmr. Bridgetown
Johnstone Davd. carrier, Bldr. rd. Kalg
Johnstone David, 55 Malcolm st. Fremntle
Johnstone Frank, fruit gwr. Dardanup
Johnstone Frank H., M.A. teacher, Perth High School, 258 St. George's ter. Perth
Johnstone Fritz G. 378 Piccadilly st. Pic
Johnstone Hugh J. frmr. Mulikupp
Johnstone Rev. J. E. (Meth.),Ravensthrpe
Johnstone Jas. Mooliabeenee
Johnstone Jas. 397 Newcastle st. Perth
Johnstone Jno. 287 Beaufort st. Perth
Johnstone Jn. groc. 134 Piesse st. Bldr
Johnstone Jno. miner, Trafalgar
Johnstone Jno. S. 136 Piesse st. Boulder
Johnstone Jno. W. 36 Barnett st. Frmtle
Johnstone Julius E. fmr. Dangin
Johnstone Malcolm, carrier, Nannine
Johnstone Malcolm, carrier, Wiluna
Johnstone Mrs. D. Half Way café, Boulder rd. Kalgoorlie
Johnstone Mrs. E. 19 James st. Perth
Johnstone P. H. farmer, Nampup
Johnstone R. Mornington Mills
Johnstone W. farmer, Busselton
Johnstone W. A. jeweller, George st. Queen's Pk
Joice Geo. 111 Hanbury st. Kalg
Joice Jno. 147 Heytesbury rd. Sub
Joice Jno. mgr. Royal Standard mine,Yuin
Jokrich K. Fimiston rd. Bldr
Jolley Alfd. 104 Cheetham st. Kalg
Jolley E.H.104 Lewis st.Lamington Hghts
Jolley Thos. Byers rd. Mid. Junction
Jolly —, King River
Jolly Alfd. J. 50 Pirie st. Boulder
Jolly Bert, 7 Carlton st. Leederville
Jolly E. A. Lib. League of W. A. Fitzgerald st. Northam
Jolly Edgar, 22 Lewis st.Lamington Hghts
Jolly Edwd. farmer, Tenterden
Jolly Elliot T. 88 Nth. ter. Bldr
Jolly J. frmr. Nungarin
Jolly Jos. mgr. Nat. Bank, Kojonup
Jolly Jos. R. 38 Hesperus st. Boulder City
Jolly Mrs. L. F. 89 Hill st. Perth
Jolly R. fmr. Dumbleyung
Jolly Saml. H. fmr. Narrikup
Jolly Thos. frmr. Kalgan River
Jolly Thos. F. Bedford htl. Brookton
Jolly Wm. E. Embroglio st. Claremont
Jonasson J. Carbine
Jones & Co. Ld. H. jam mfs. Hnry. st.Fre
Jones & Co. Q. mech. & elect. engnrs. 325 Murray st. Perth
Jones & Co. V. K. prntrs.859 Hay st. Prth
Jones & Co. Ltd. A. D. timbr. mchts. & bldrs. James st. Guildford
Jones & Harper, dairy prod. 468 Murray st. Perth
Jones Patent Tram Rail & Groove Cleaner Co. Ld. 44 St. George's ter. Perth
Jones Shoe Stores, 608 Hay st. Perth
Jones & Spruhan, contrs. Kellerberrin
Jones —, frmr. Burracoppin
Jones —, frmr. Kulinn
Jones — (J. & Spruhan), Kellerberrin
Jones —, nurse, Rly. st. e. Cottesloe
Jones A. kangarooer, Onslow
Jones A. de Courcy, Newcastle rd. Middle Swan
Jones A. E. miner, Brown Hill
Jones A. P. farmer, Dardening Ck
Jones Abraham, sec. Rds. Bd. Narrogin
Jones Albt. Broad Arrow rd. Kalg
Jones Albt. frmr. Landscape
Jones Albt. farmer, Wynarlin Road
Jones Albt. Hugh st. Guildford
Jones Albt. Onslow rd. Subiaco
Jones Albt. Pearse st. Cottesloe Bch
Jones Albt. D. 223 Park st. Subiaco
Jones Albt. E. 22 Dwyer st. Bldr
Jones Albt. E. Melbourne st. Brown Hill
Jones Albt. E. miner, S. Greenbushes
Jones Albt. G. Hicks st. Mt. Hawthorn
Jones Albt. T. Dudley st. Mid. Jctn
Jones Albert T. pawnbroker, 143 Barrack st. Perth; p. r. 8 St. Albans av. Highgate Hill
Jones Alex. D. Arthur River stn. Carnrvn
Jones Alfd. 61a, Davis st. Bldr
Jones Alfred, J.P. farmer, Dandarragan
Jones Alfd. 284 Subiaco rd. Subiaco
Jones Alfd. E. Byers rd. Mid. Jnct
Jones Alfd. E. Frederick st. Mid. Junct
Jones Alfd. E. 251 Royal st. E. Perth
Jones Alfd. J. frmr. East Beverley
Jones Alfd. L. 599 Beaufort st. N. Perth
Jones Allan, Boulder Jctn. lease, Boulder
Jones Allan, Brookman's Bldr. lease, Bldr
Jones Allan C. 139 Harold st. Highgate Hl
Jones Ambrose, Terrace rd. Guildford
Jones Andw. 521 Newcastle st. Perth
Jones Arth. asst. stn. mstr. Waeel
Jones Arthur, Australind

Jones Arth. Bldr. Jnct. lease, Bldr
Jones Arth. frmr. Pindar
Jones Arthur, eng. dr. Pickering Brook
Jones Arth. gdnr. Jandakot
Jones Arth. Leviathan st. Boulder City
Jones Arthur, Sandringham htl. Belmont
Jones Arth. G. 56 Davis st. Bldr
Jones Arthur L. 35 Hay st. Subiaco
Jones Arth. S. 137 Richardson st. Bldr
Jones Arth. W. Goldsworthy rd. Claremnt
Jones Athol, fmr. Ongerup
Jones B. bootmkr. 310 William st. Perth
Jones B. fmr. Wyalcatchem
Jones B. H. mail contr. Murgoo
Jones B. Prynn, inspr. machinery; p. r Addis st. N. Mullingar
Jones Benj. 26 Millen st. Bldr
Jones Bowen B. 117 Heytesbury rd. Sub
Jones C. fmr. Dardening Ck
Jones C. H. baker, Gingin
Jones C. H. baker, Mundaring
Jones Charles, farmer, Walkaway
Jones Chas. A. farmer, Dandarragan
Jones Chas. E. View st. Peppermint Gro
Jones Chas. E. Webb st. Cottesloe
Jones Chas. H. Wells st. Mid. Jnct
Jones Chas. L. Hobart st. Mullingar
Jones Chas. S. 24 Lilly st. Bcnsfld
Jones Chas. W. 20 Tower st. Leederville
Jones Clement L. Harris rd. Bicton
Jones Con. Crœsus Sth. lse. Brown Hl
Jones D. frmr. Nungarin
Jones D. fmr. Wyalcatchem
Jones D. E. Geraldton
Jones D. E. Esperance
Jones D. Pryce, furn. dlr. 133 Cambridge st. Leederville
Jones D. W. Collie
Jones Dan. camel teamster, Wooramel
Jones Daniel, 27 Dart st. Boulder
Jones Davd. Bridson st. Guildford
Jones David, 79 Clancy st. Boulder
Jones Dvd. Forrest st. E. Coolgardie
Jones Davd. 32 Johnston st. Bldr
Jones David, frmr. Mt. Barker
Jones Davd. Palmerston st. Kalg
Jones Davd. Paringa lse. Bldr
Jones Davd. Shotts
Jones Davd. E. West rd. W. Guildford
Jones David G. Byers rd. Midland Junctn
Jones David H. Jarrahdale Mill No. 6
Jones David H. fuel, 122 Burt st. Boulder
Jones David W. senr. Boulder lease, Bldr
Jones E. frmr. Malebelling
Jones E. mgr. Ezywalkin Boot Co.Gerldtn
Jones Rev. E. A. (Eng.), Menzies
Jones E. A. grcr. Vic. av. N. Frmtle
Jones E. Beresford. bank clerk, Brookton
Jones E. F. frmr. Hampton Hill
Jones Edgar A. (mgr. Saunders & Nathan), 144 Hannan st. Kalg
Jones Edgar, store, 94 Canning rd.Rhmnd. & South st. Bcnsfld
Jones Edmd. J. East st. Guildford
Jones Edwd. East st. Guildford
Jones Edw. Nth. Kalgurlie Lease, Boulder
Jones Edwd. Oroya Lse. Boulder
Jones Edwd. E. tobcnst. Doodlakine
Jones Edwin, bdg. ho. 31 Grey st. Fre
Jones Elias A.bootmkr. 4 Alexr. rd.F'mtle
Jones Ernst. Ellesmere st. Mt. Haw
Jones Ernst. Onslow rd. Subiaco
Jones Ernest, teller. Wickepin
Jones Ernst. 91a. Wittenoom st. Bldr
Jones Ernst. A. Burgess st. Mid. Jnct
Jones Ernst.G. Meth. missnry. Bruce Rock
Jones F. York rd. Greenmount
Jones F. A. fruitr. Greenough
Jones Francis W. Mary st. N. F'mtle
Jones Frank, King Wm. st. Bayswater
Jones Frnk. H. W. tuner, 91 Albny. rd. Vic. Pk
Jones Fred, miner, Woolgar
Jones Fredk. Australind
Jones Fredk. 127 Glendower st. Perth
Jones Fredk. Harper st. Mid. Jctn
Jones Fredk. Essex la. Fremantle
Jones Fredk. J. Shenton av. Guildford
Jones Fredk. J. stn. mstr. Bungulla
Jones Fredk. S.Riversdale rd.Belmont Pk
Jones Fredk. T. 49 King st. Boulder
Jones Fredk. T. store, Chidlows Well
Jones Fredk. T. strkpr. Wooroloo
Jones G. kangarooer, Roebourne
Jones Geo. Crawford rd. Bayswater
Jones Geo. Geraldton
Jones Geo. miner, Collie
Jones Geo. Sampson st. Bunbury
Jones Geo. A. 103 Zebina st. Norwood
Jones Geo. C. 108 Lefroy st. Beaconsfield
Jones Geo. D. frmr. Gowrie
Jones Geo. E. tchr. Middle Swan
Jones Geo. E. tchr. Swan st. Guildford
Jones Geo. E. 164 Tower st. Leederville
Jones Geo. L. Martha st. Guildford
Jones Geo. P. Hill st. S. Perth
Jones Geo. W. 59 Bulwer st. Perth
Jones Griffith R. Boundary rd. Mid. Jnct
Jones H. hairdrsr. & tob.41 Burt st.Bouldr
Jones H. Kojonup
Jones H. B. frmr. Dowerin
Jones H. G. corp. pol. Wyndham
Jones H. J. farmer, Mullewa
Jones H. T. Rly. htl. Beverley
Jones Harold P.42 Shearer st.Highgate Hl
Jones Hy. Auckland st. Mt. Hawthorn
Jones Hy. btchr. 51 Claisebrook rd.E.Prth
Jones Henry, Doonan rd. Claremont
Jones Hy. 42 Dudley st. W. Perth
Jones Henry, grazier, Boogardie
Jones Hy. 6 Hope st. Perth
Jones Hy. tributor, Higginsville
Jones Hy. Victoria st. Bunbury
Jones Hy. wood contr. Pickering Brook
Jones Hy. A. frmr. Pindar
Jones Hy. A. W. Hamilton st. Plympton
Jones Hy. F. Newcastle rd. Mid. Jnct
Jones Hy. J. 109 Keightley rd. Subiaco
Jones Henry L. Boundary rd. Midland Junc
Jones Herbt. D. Railway par. Maylands
Jones Herb. V. Hannan's Ppy. lse. Bldr
Jones Herbt. V. off Hewitt st. Kalg
Jones Herbt. W. Devon rd. W. Guildford
Jones Captn. Hesketh, 66 Shearer st. High
Jones Horace (sec. W. A. Trustee Exec. & Agcy. Co. Ltd.), 14 Walker av. Perth
Jones Howell T. 156 Fitzgerald st.N.Perth
Jones Hubert, farmer, Dandarragan
Jones Hugh, Grand htl. Sylvester st. Coolgardie
Jones Hugh M. 22 Salisbury st.Leederville
Jones Hugh W. 4 Lane st. Kalgoorlie
Jones Hurtle, West Boulder lease, Boulder
Jones Isaac B. (Robt. Jones & Co.), 10 Bedford av. Subiaco
Jones Israel, Brook st. W. Guildford
Jones J. bookkeeper, Marinup
Jones J. frmr. Waeel
Jones J. miner, Leonora
Jones J. C. farmer, Cunderdin
Jones J. E. acct. Wills & Co. Albany
Jones J. E. Kojonup
Jones J. Howell, Avnmr. ter. Cottes. Bch
Jones J. J. const. Pingelly
Jones Jas. carptr. Station st. Guildford
Jones Jas. engine driver, Bridgetown

Jones Jas. frmr. Mullalyup
Jones Jas. foreman Coolgardie Water Wks. Lindsay st. Coolgardie
Jones Jas. fruitr. 631 Beaufort st. N.Perth
Jones Jas. grazier, Boogardie
Jones Jas. Johnston st. Bldr
Jones Jas. 135 Parry st. E. Perth
Jones Jas. supt. Mission, Gin Gin rd. Mid. Swan
Jones James, Trafalgar
Jones Jas. A. Duke of York Coffee pal. 170 Murray st. Perth; p. r. 102 Bagor rd. Subiaco
Jones Jas. D. 27 Burt st. Fremantle
Jones Jas. H. engine drvr. Youanme
Jones Jas. P. frmr. Ejanding
Jones James V. Granville hotel, Gingin
Jones John, builder, Bermondsey st. Leederville
Jones Jno. contr. Pindar
Jones Jno. frmr. Ejanding
Jones Jno. farmer, York
Jones Jno. irnmgr. Helena st. Mid. Junc
Jones Jno. Rockton rd. Claremont
Jones Jno. Ware st. Kalg
Jones Jno. A. farmer, Dangin
Jones Jno.A.pig & pltry. frmr.Belmont Pk
Jones Jno. C. dairy, 103 Monger st. Leederville
Jones Jno. C. Millen st. Boulder
Jones Jno. D. 91 Cambridge st. Leederville
Jones Jno. D. 15 Johnston st. Boulder
Jones Jno. D. 36 King st. Victoria Park
Jones Jno. E. 14 Camelia st. N. Perth
Jones Jno. E. Connolly st. Ch. Lnds. Est. N. Sub
Jones Jno. E. farmer, Aldinga
Jones Jno. E. tchr. Wm. st. Mt. Haw
Jones Jno. H. 53 Dart st. Bldr
Jones Jno. H. 36 Rose st. Subiaco
Jones Jno. J. 133 Brisbane st. Perth
Jones Jno. J. 34 Farmer st. North Perth
Jones Jno. L. East st. Maylands
Jones Jno. S. 72 Coghlan rd. Subiaco
Jones Jno. S. farmer, Greenbushes
Jones Jno. S. Kelvin st. Bayswater
Jones Jno. S. C. 97 Rupert st. Subiaco
Jones Jno. W. Amherst rd. Mid. Jnct
Jones Jonathan B. Beverley
Jones Jones, miner, Mt. Ida
Jones Jos. contr. Bullfinch
Jones Jos. fmr. Boundain Siding
Jones Joseph, farmer, York
Jones Jos. Brown Hill lease, Brown Hill
Jones Jos. R. confr. 10 Cassidy st.; p. r. 20 Dugan st. Kalg
Jones Jos.W. bootmaker,Tuart st.Bunbury
Jones L. Wltr. mgr. store, Marvel Loch
Jones Lance, fruit grower, Mahogany Crk
Jones Leicester, 105 Alma rd. N. Perth
Jones Leslie, plumber, Brookton
Jones Lewis E.53 Blencowe st. Leederville
Jones Miss E.A.p.m. Fitzgerald st. N.Prth
Jones Miss F. B. costmr. 62 Morn. st.Bldr
Jones Miss G. Balbarrup
Jones Miss M. bdg. ho. W. Bldr. Lse.Bldr
Jones Miss P. Block 45 Lse. Kallaroo
Jones Miss Violet, 41 Wellington st.Perth
Jones Morgan R. Jarrah st. Bunbury
Jones Mrs. A. 79 Clancy st. Boulder
Jones Mrs. A. drpr. 72 Fitzgerald st. N. Perth
Jones Mrs. A. drsmkr. 431 Hay st. Sub
Jones Mrs. A. C. 40 Lake st. Perth
Jones Mrs. A. M. confr. 122 Burt st. Bldr
Jones Mrs. A. P. grcr. 138 Fitzgerald st. N. Perth
Jones Mrs. C. E. 91 Oroya st. Boulder
Jones Mrs. C. M. 44 King st. Plympton
Jones Mrs. E. Bldr. No. 1 Lse. Bldr
Jones Mrs. E. 69 Churchill av. Subiaco
Jones Mrs. E. Hamilton st. Bldr
Jones Mrs. E. Mardie st. B'field
Jones Mrs. E. Roseberry av. S. Perth
Jones Mrs. E. Shenton av. Guildford
Jones Mrs. E. 103a, Vivian st. Bldr
Jones Mrs. E. J. 28a, King st. Boulder
Jones Mrs. Eliz. M.375 Mueller rd.Subiaco
Jones Mrs. G. bdg. ho. Bullfinch
Jones Mrs. G. grcr. East st. Maylands
Jones Mrs. H. 35 Gladstone st. E. Perth
Jones Mrs. H. Wood st. Osborne
Jones Mrs. I. Cambridge st. Ch. Lnds. Est. N. Sub
Jones Mrs. I. 38 Denis st. Subiaco
Jones Mrs. J. 175 Alexander rd. Frmtle
Jones Mrs. J. Bridge st. S. Guildford
Jones Mrs. J. priv. schl. Devon rd. Clare
Jones Mrs. J. S. 33 Padbury st. E. Perth
Jones Mrs. L. Swanbourne ter. Cottesloe
Jones Mrs. L. A. matron Mission, Gin Gin rd. Mid. Swan
Jones Mrs. M. 4 Ballarat st. Perth
Jones Mrs. M. 8 George st. Kalg
Jones Mrs. M. 101 South st. B'field
Jones Mrs. M. Wood st. Claremont
Jones Mrs. N. 7 Monger st. L'vlle
Jones Mrs. R. C. fuel, 198 Hay st. Sub
Jones Mrs. Wm.H.69 Churchill av.Subiaco
Jones N. 51 Claisebrook rd. E. Perth
Jones Norman, fruitr. 88 Boulder rd. Kalg
Jones Norris C. Martha st. Guildford
Jones Oliver, Swan st. Guildford
Jones Owen S. miner, Hill End
Jones Paul, 55 Johnstone st. Boulder
Jones Percy, Leviathan st. Boulder City
Jones Philip, 204 Park st. Subiaco
Jones Philip J. Frederick st. Mid.Junction
Jones R. farmer, Williams
Jones R. 39 Fitzgerald st. N. Perth
Jones R. E. miner, Yarri
Jones R. H. Broomehill
Jones R. L. miner, South Greenbushes
Jones Richd. Burns st. N. Frmtle
Jones Richd. frmr. Waroona
Jones Richd. Jubilee Lease, Brown Hill
Jones Richd. D. frmr. Yelbeni
Jones Richd. D. (mgr. N. Z. Ins. Co. Ltd.), Suburban rd. S. Perth
Jones Richd. H. Perth rd. Claremont
Jones Richd.T. ref.rms. Vic. av. N. Frmtle
Jones Robt. eng. driver, Mornington Mills
Jones Robert, farmer, Gingin
Jones Robt. Kundip
Jones Rt. mgr. F. G. Morgan, Dwellingup
Jones Robt. miner, Cue
Jones Robt. A. 67 Hopkins st. Bldr
Jones Robt. C., J.P. (Cable, Lardner & J.), Bulong
Jones Robt. H. (W. & Jones), 106 Carr st. Perth
Jones Robt. R. 72 Fitzgerald st. N. Perth
Jones Robt. W. 20 York st. Boulder
Jones Saml. Albany
Jones Saml. dary.prod. Masn.st.Cottes.Bch
Jones Saml. gardener, Wanneroo
Jones Saml. A. 64 Millen st. Bldr
Jones Saml. J. 55 Chaffers st. Boulder
Jones Stephen, York st. Chester Pk
Jones Syd. 249 Hampton rd. B'sfield
Jones T. J. tchr. Pt. Hedland
Jones T. P. postal asst. Geraldton
Jones T. W. frmr. Wagin
Jones T. Walton, draper & stnr. 277 William st. Perth
Jones Thos. bdg. ho. Albany

Jones Thos. carpenter, Geraldton
Jones Thos. carptr. Kellerberrin
Jones Thos. 23 Chapman st. E. Perth
Jones Thos. contr. Pindar
Jones Thos. 121 Lake st. Perth
Jones Thos. 97 Newcastle st. Perth
Jones Thos. mine owner, Menzies
Jones Thos. A. 127 Sewell st. Plympton
Jones Thos. B., J.P. farmer, Mummballupp
Jones Thos. E. Queen's rd. S. Guildford
Jones Thos. G. bdg. ho. Rhodes st. Kal
Jones Thos. J. mgr. Nat. Bank, Narrogin
Jones Thos. M. Kathleen st. W. Guildford
Jones Thos. S. Princess st. E. Perth
Jones Thos. W. 138 Brisbane st. Perth
Jones Thos. W. Guildford rd. Mt. Lawley
Jones Vickery K. (J. & Co.), Darlington
Jones Victor S. Martha st. Guildford
Jones W. Austral st. Kalg
Jones W. B. laborer, York
Jones W. B. miner, Norseman
Jones W. F. D. Kojonup
Jones W. G. boarding hse. Lawlers
Jones W. G. Welshpool
Jones W. H. frmr. Armadale
Jones W. H. Royal hotel, cnr. Wellington & William sts. Perth
Jones W. S. mgr. Augusta G. M. Laverton
Jones Walter, 48 Bourke st. Leederville
Jones Walter, 187 King st. Plympton
Jones Walter, 105 Monger st. Leederville
Jones Walter, Roebourne
Jones Walter, Stirling st. Guildford
Jones Wltr. 89 Trafalgar rd. E. Perth
Jones Wltr. 10 Wm. st. L'vlle
Jones Waltr. E. Victoria av. N. Frmtle
Jones Waltr. J. 66 Wllngtn. st. Perth
Jones Walt. J. 96 Zebina st. Norwood
Jones Walter L. dairy, Gooseberry Hill rd.; p. r. Martha st. Guildford
Jones Walter T. Bowman st. S. Perth
Jones Wilfred D. Ida st. W. Guildford
Jones Wm. 23 Bellevue ter. Fremantle
Jones Wm. 70 Blencowe st. Leederville
Jones Wm. Broad Arrow rd. Kalg
Jones Wm. 263 Burt st. Boulder
Jones Wm. Chester st. Chesterfield
Jones Wm. contr. Pickering Brook
Jones Wm. frmr. S. Greenbushes
Jones William, farmer, Walkaway
Jones Wm. gdnr. Beechboro'
Jones William, gardener, Wanneroo
Jones Wm. King st. Bayswater
Jones Wm. 22 King William st. Beaconsfield
Jones Wm. Kooyong rd. Belmont Park
Jones Wm. Jarrahdale Mill No. 6
Jones Wm. miner, Trafalgar
Jones Wm. painter, 4 Brisbane st. Perth
Jones Wm. 36 Royal st. East Perth
Jones Wm. jun. farmer, Kojunup
Jones Wm. A. billiard saloon, Collie Burn
Jones Wm. Lane st. Kalg
Jones Wm. C. Harvey st. Cotts. Bch
Jones Wm. F. Charles st. Midland Junction
Jones Wm. F. gard. Comcl. rd. Mid. Jnct
Jones Wm. H. Adelaide st. Frmtle
Jones Wm. H. Broad Arrow rd. Kalgoorlie
Jones Wm. H. fruit gwr. Bedfordale
Jones Wm. H. furn. dlr. 266 Wm. st. Prth
Jones Wm. J. 31 Alexander rd. Fremantle
Jones Wm. J. Kalgurlie Cons. Lse. Bldr
Jones Wm. J. 12 Lytton av. Highgate H
Jones Wm. N. bdg. ho. 59 Hanbury st. Kalg
Jones Wm. P. Petra st. Palmyra
Jones Wm. T. Guildford rd. Belmont Park
Jones Wm. T. senr. President st. Kalg
Jones Wm. W. frmr. Cowcowring
Jones Winnie, Gordon st. Mullingar
Joney Ivy, frmr. Malebelling
Jonsson Edwd. Worsley
Jordan Chas. 415 Newcastle st. Perth
Jordan Chas. Terrace rd. Guildford
Jordan Chas. J. Government rd. Ldrville
Jordan Chas. R. pltry. fmr. Mosey st. Mt. Haw
Jordan Ernest (J. & Caramilis), 929 Hay st. Perth
Jordan Francis M. carrier, 249 Collins st. Piccadlly
Jordan Geo. W. Bayley st. N. F'mtle
Jordan H. F. Terrace rd. Guildford
Jordan Harry, carrier, 89 Aberdeen st. Prth
Jordan Henry, 66 Moran st. Boulder
Jordan Hy. tailor, York
Jordan Jerry, miner, Boogardie
Jordan Jno. Parkerville
Jordan Jno. off 118 Quarry st. F'mtle
Jordan Miss M. 125 Coghlan st. Subiaco
Jordan Miss R. costmr. 724 Hay st. Perth
Jordan Mrs. 236 Aberdeen st. Perth
Jordan Mrs. K. fruitr. 161 Brisbane st. Prth
Jordan Patk. Wilkie st. Montana
Jordan Richd. Bridgetown
Jordan Richard M. store, Bouldr. rd. Kalg
Jordan Robt. J. 24 Axon st. Sub
Jordan Wm. engnr. Youanmi G.M. Youanme
Jordan Wm. C. fmr. Doodlakine
Jordan Wm. D. 86 Edward st. E. Perth
Jordison Thos. N. 17 Lane st. Perth
Jordon Chas. farmer, Broomehill
Jordon Geo. H. 52 Carr st. S. Perth
Jordon Geo. M. farmer, Broomehill
Jordon Gerald S. 37 York st. Bldr
Jorganson Capt. W. 20 Flrnc. st. Bcfld
Jorgensen A. clerk, Broome
Jorgensen H. White House htl. Menzies
Jorgensen Knud, Albany
Jorgensen Lauritz, grcr. 114 Oxford st. Ldrville
Jorgensen Mrs. M. Albany
Jorgensen Neil T. 31 Henry st. Fremantle
Jorgensen Otto, 20 Aven. No. 2, N. Perth
Jose A. S. bldr & undertkr. Meekatharra
Jose Alfd. H. Salisbury rd. Boulder
Jose Allan G. frmr. Kunjinn
Jose Chas. frmr. Kunjinn
Jose David, 173 South str. Beaconsfield
Jose Ernst. W. Baker st. Fremantle
Jose Harry, miner, Eclipse lease, Kallaroo
Jose Jas. H. 53 Vivian st. Boulder
Jose Jno. Clayton st. Mid. Jnct
Jose Jno. 20 Moir st. Perth
Jose Jn. H. mdllr. 35 Mongr. st. Ldrville
Jose Jno. W. 304 Mandurah rd. Beaconsfld
Jose Mrs. Susan, Central htl. Guildford rd. Maylands
Jose Mrs. Wm. store, 48a, Dwyer st. Boulder
Jose Percy D. 171 South st. Beaconsfield
Jose Rupert T. frmr. Kunjinn
Jose W. H. farmer, Mt. Kokeby
Jose W. J. fruit gwr. Swan View
Jose Wm. 6 Bulwer st. Perth
Jose Wm. V. 57 Bourke st. L'vlle
Joseph Geo. H. 221 St. Geo. ter. Perth
Joseph Geo. H. solr. 44, p. r. 200, St. Geo. ter. Perth
Joseph Isaac, tailor, 151 Palmerston st. Prth
Joseph Leon, York rd. Northam
Joseph Louis E. postmstr. Kurrawang
Josephsen Peter, Mason st. N. Fremantle
Joslin Danl. Hughes Est. Frmtle
Joslin Jas. 217 South ter. Fremantle
Joslin Wm. 86 Mandurah rd. Beaconsfield
Joss Chas. Swan st. N. Fremantle
Joss Richd. W. 20 Lacy st. E. Perth
Jost Chas. Conroy st. Maylands

Joubert Louis E. prov. mcht. 537 Wellington st. Perth; p. r. 5 Horatio st. E. Perth
Joules Jas. 319 Lord st. Perth
Jourdain Chas. Nurstead av. W. Guildford
Jourdie Hills G. M. Co. Ltd. Jourdie Hills
Jowett Jas. blksmth. Woolgar
Jowett Jas. eng. drvr. Bullfinch
Jowett Thos. Sixth av. Maylands
Jowett Wm. 13 Glendower st. Perth
Jowett Wm. H. 64 Addis st. Piccadilly
Joy C. L. frmr. Katanning
Joy C. P. frmr. Katanning
Joy F. G. frmr. Katanning
Joy G. M. frmr. Katanning
Joy Geo. frmr. Wongamine
Joy Geo. W. Selby st. Northam
Joy Harry W. Wroxton rd. Mid. Junct
Joy T. R. frmr. Katanning
Joy Thomas S. 74 King st. Plympton

JOYCE BROS. LTD. makers & importers of all kinds of jute, calico & linen bags & sacks, 19 Packenham st. Fremantle

Joyce Albt. E. 140 Forrest st. Bldr
Joyce Alfd. Salisbury rd. Kalg
Joyce Aloysius, Angel htl. Hmltn. st. Bldr
Joyce Caleb, res. med. off. hosp. Pinjarrah
Joyce Cecil G. 68 Burt st. North Perth
Joyce Clarence, 25 Brighton st. Ldrville
Joyce Edwd. 208 Charles st. Perth
Joyce Edw. G. (J. Bros.), 155 Nwcstle. st. Prth
Joyce H. frmr. Marbellup
Joyce Henry, farmer, Walebing
Joyce Jas. E. 14 Wesley st. Bcnsfld
Joyce James W. 222 Roe st. Perth
Joyce Jno. Koojan
Joyce Jno. 59 Oroyo st. Boulder
Joyce Jno. P. (mgr. Gibbs, Bright & Co.), 84 Lyall st. Lamington Heights
Joyce Jos. T. 66 Forrest st. Bldr. City
Joyce Jos. V. Spring Park rd. Mid. Jctn
Joyce Michl. 157 Davis st. Bldr
Joyce Miss E. M. drsmkr. 163 Piesse st. Bldr
Joyce Mrs. Annie, conf. 180 Hmptn. rd. Fre
Joyce Mrs. B. farmer, Walebing
Joyce Mrs. Mary, 178 Brisbane st. Perth
Joyce Mrs. N. 63 Aberdeen st. Perth
Joyce Mrs. V. 28 Coghlan rd. Subiaco
Joyce Patk. gdnr. Jandakot
Joyce Stephen M. 159 Newcastle st. Perth
Joyce Thomas, farmer, Walebing
Joyce Thos. F. Club htl. Lennonville
Joyce Tobias, Sutherland st. Kalgoorlie
Joyce Wm. S. 187 Holland st. Fremantle
Joyner A. T. Wagin
Joyner Alex. J. fmr. Doodlakine
Joyner Alfd. E. (joint mgr. Bon Marché), 254 St. Geo. ter. Perth
Joyner Hy. frmr. Narrogin
Joyner Hy. farmer, Wickepin
Joyner Jas. R. farmer, Wickepin
Joyner Richd. fmr. Wickepin
Joynes Geo. Congdon st. N. Fremantle

JUBILEE HOTEL (Mrs. J. L. Shaw, proprietress), Roebourne. See advt. Roebourne

Jubilee Libr. & Readg. Rms. Carnarvon
Judd C. telegraphist, Port Hedland
Judd C. T. H. mgr. Myroodah stn. Derby
Judd Domenico, contr. Ida H
Judd Geo. fmr. Ucarty
Judd J. Fitzroy Crossing
Judd Jno. Hart av. Mt. Haw
Judd Wm. S. 25 Chatsworth rd. Highgate Hl
Jude Wm. H. P. 35 Brookman st. Kalg
Judge Edwd. C. 69 Chaffers st. Boulder
Judge Mrs. M. 51a, Millen st. Bldr
Judge Poyntz, 60 Cambridge st. Leederville
Judge Poyntz, Robinson st. N. Perth
Judge Robt. 51 Millen st. Boulder
Judge Wm. 96 Edward st. E. Perth
Juett Danl. engine driver, Day Dawn
Juett Jno. Burnakurra htl. Burnakurra
Juggins Edwd. F. const. Police qrtrs. Fairbairn st. Frmtle
Juggins Mrs. H. Albany
Jukes J. selector, Hines Hill
Jukes Jas. V. acct. Associated Mine, Fimiston st. Bldr
Jukich Ante, Oroya E. lease, Hill End
Jukich Peter, Hill End
Juleff Alfd. frmr. Cheynes Riv
Juleff Mrs. M. A. 67 Cambridge st. Ldrvlle
Juley Oscar, stn. mgr. Kulikupp
Julian Edwd. miner, Copperfield
Julian Edwd. miner, Mt Ida
Julian Edwd. W. 100 Blencowe st. L'vlle
Julian Jno. J. 168 Hopkins st. Boulder
Julius Wm. J. acct. W. A. Bk. Kookynie
Jull Edwd. assayer, Sandstone
Jull Martin E. State Public Service Commissioner, 97 St. George's ter. Perth
Junner Colin D. Railway st. e. Cottesloe
Jupp Saml. Nabawah
Jupp Saml. junr. farmer, Nabawah
Jupp W. O. fmr. Nabawah
Jupp Wltr. O. fmr. Roslyn Farm
Jupp Wm. farmer, Nabawah
Jurgensen Peter, Wokalup
Jury Jno. 122 Cheetham st. Kalgoorlie
Jury Robt. H. 59 Burt st. N. Perth
Justice Dept. Barrack st. Perth
Justice Thos. fmr. Brookton
Justin Jno. coachbldr. Beverley
Jutling Chamje, Ellesmere st. Mt. Hawthrn
Kaberry Sydney, leather & grindery, 201 William st. Perth
Kabitz E. G. acct. & com. agt. Katanning
Kabitz Mrs. ladies' draper, Katanning
Kadey Mrs. M. A. Forrest st. Cott
Kaebel Frank, frmr. Benger
Kaeshagen Waltr. H. (mgr. Narrogin Trading Co.), Wittenoom st. Bunbury
Kagi Jacob, Gill st. Cottesloe Beach
Kahan Raoul, Vaucluse st. Claremont
Kai K. sec. Nippon Club, 181 Egan st. Kalg
Kaighin Thos. Sandstone
Kailis Bros. fruitrs. Day Dawn
Kailis A. grngrcr. & tea rms. Mt. Magnet
Kain Archie, Keane st. Cottesloe Beach
Kain Jno. 14 Wade st. Perth
Kain M. J. rep. Brewley Ltd. 537 Wllngtn. st. Perth
Kain Patrick B. 12 McCleary str. Beaconsfld
Kain W. J. watchmaker, Laverton
KAINO T. general & Japanese storekeeper; all classes of Japanese goods kept in stock. Tel. 92 Broome. See advt. Broome
Kaiser August B. 46 Austin st. Subiaco
Kaiser Robert B. 61 Nicholson rd. Subiaco
Kalaf Bros. ref. rms. 118 Barrack st. Perth
Kalgan River Settlers' Assoc, Kalgan Rvr
Kalgoorlie Brd. of Hlth. Hannan st. Kalg
Kalgoorlie & Boulder Federated Miners' Union, Fimiston rd. Bldr
Kalg. & Boulder Firewood Coy. Ltd. 73 Maritana st. Kalgoorlie & Gwalia & Lakeside

Kalg. Bowling Club, Maritana st. Kalg
Kalgoorlie Brewing & Ice Co. Ltd. 24 Porter st. Kalg
Kalg. Caledonian Soc.29 Brookman st.Kal
Kalg. Cemetery, Cemetery rd. Piccadilly
Kalg. Chamber of Commerce (F. A. McMullen, sec.), Hannan st. Kalgoorlie
Kalg. City Markets, 276 Hannan st. Kalg
Kalgoorlie Club Ltd. 104 Egan st. Kalg
Kalgoorlie Electric Light Station (David Curle-Smith,mgr.),Wittenoom st.Piccadilly
Kalgoorlie Elect. Power & Lighting Corp. Ltd. Lane st. Boulder
Kalgoorlie Electric Tramways Ltd.25 Macdonald st. Kalgoorlie
Kalg. Foundry Ltd. engnrs. Bldr. rd.Kalg
Kalgoorlie Govt. Hosp. St. Albans rd.Picc
Kalgoorlie Hippodrome & Skating Rink (J. Morris, propr.), 436 Hannan st. Kalgoorlie

KALGOORLIE HOTEL (Joseph A. Strong, proprietor), 319 Hannan st.Kalgoorlie. The most comfortable commercial & family hotel on the Fields

Kalgoorlie Ice Works, Brookman st. Kalg
Kalgoorlie Mech. Inst. Hannan st. Kalg
Kalgoorlie Munic. Council,Cassidy st.Kalg
Kalgoorlie Museum (C. O. G. Larcombe, curator), Egan st. Kalgoorlie
Kalgoorlie Racng. Clb.98 Maritana st.Kalg
Kalg. Railway Inst. 77 Forrest st. Kalg
Kalgoorlie Resdnt. Magstrte's. Off. Hannan st. Kalg
Kalg. Rds. Bd. Porter st. Kalgoorlie
Kalg. Steam Joinery Wks. (Jas. Wallace, propr.), 32 Dugan st. Kalg

KALGOORLIE STEAM LAUNDRY (R. J. P. Hankin, propr.), 444 Egan st. Kalgoorlie. See advt. Kalgoorlie

Kalgoorlie Stck. Exchnge.Hannan st.Kalg
Kalgoorlie Sun Ltd. proprs. "Sun," 51 Forrest st. Kalgoorlie; reg. off. 34 Stirling st. Perth
Kalgoorlie Swimng. Bths. 6 Brookman st. Kalg
Kalg. Tennis Club, 2 Brookman st. Kalg
Kalgoorlie Town Hall & Municipal Chbrs. Hannan st. Kalgoorlie
Kalgoorlie Wardens Court (John M. Finnerty, warden), Hannan st. Kalgoorlie
Kalgurlie G. M. Ltd. Bldr
Kalinikos Denis, grngrcr.243 Egan st.Kalg
Kalinowski Fredk. Meekatharra
Kalish Jno. 25 Brewer st. E. Perth
Kallenberg Oscar K. farmer, Bridgetown
Kalman Frnk. 36 Knebworth av. H. Hill
Kalman Louis, optcn. 90 Hare st. Picc
Kalmund Alfd. 191 Piesse st. Bldr
Kalmund Anton, 30 North ter. Boulder
Kaluza Jos. A. 233 Mueller rd. Subiaco
Kamehiro —, laundry, 113 Burt st.Boulder
Kammann Arth. farmer, Balbarrup
Kammann Fred, farmer, Balbarrup
Kammann Henry, farmer, Balbarrup
Kammann Geo. fmr. Balbarrup
Kammann Hy. fmr. Balbarrup
Kammann Mrs. L. fmr. Balbarrup
Kane James, farmer, Roelands
Kane Jno. 35 Troode st. W. Perth
Kane Michl. repairer, Boorabbin
Kane Michl. Woolgangie
Kane R. miner, Meekatharra
Kane Thos. 179 Lake st. Perth
Kanowna Elect. Light & Power Stn. Kanowna
Kanowna Hospital (C. W. Laver, med. officer), Kanowna
Kanowna Library, Kanowna
Kanowna Miners' Inst. Kanowna
Kanowna Munic. Chambers, Kanowna
Kanowna Rifle Club, Kanowna
Kanther Gustave, Yilgarn st. Subiaco
Kanzler F. farmer, Harvey
Kappler Chas. R. Graylands st. Claremont
Kaptyn C. gdnr. Spearwood
Karantgis D. fruitr. 69 Burt st. Bldr
Karatza B. fruitr. Day Dawn
Karl Frank, 72 Norfolk st. Sth. Perth
Karl Mrs. L. 26 Catherine st. Subiaco
Karlovsky Clement H.3 Francis st.Subiaco
Karmilick Luka, 18 Forrest st. Bldr
Karnaghan G. C. pearler, Broome
Karrakatta Cemetery Bd. 44 St. Geo. ter. Perth; cemetery, Karrakatta
Karrakatta Club, 66 St. George's ter.Perth
Karzea Mattw. wine saloon, 19 South ter. Frmtle
Kasparck C.M.Beagle Bay Mission,Broome
Kassam Jas. 174 Hay st. Kalg
Kasten C. F. storekpr. Brunswick Junct
Katanning Agric. Socy. Katanning
Katanning Frmrs.' & Prodcs.' Polit. League, Katanning
Katanning Golf Club, Katanning
Katanning Hospital, Katanning

KATANNING HOTEL (James Pettit, propr.); largest & principal hotel; best accommodation for travellers & visitors, Katanning

Katanning Mech. Inst. & Libr. Katanning
Katanning Motor Garage, Katinning
Katanning Rifle Club, Katanning
Katanning Roads Board, Katanning
Katanning Stock & Trading Co. Ld. (The), Austral ter. Katanning
Katanning Tennis Club, Katanning
Kato John, Japanese boarding hse. Broome
Katz Arthur F. photgr. 217 Egan st. Kalg
Katz Misses, store, 410 Hannan st. Kalg
Kau Paul, farmer, Yarloop
Kau Paul G. farmer, Wagerup
Kaufman Alfd. dentist, 23 Outram st.Prth
Kaufman F. Jos. frmr. Boyup Brook
Kauri Timber Co. Ltd. Barrabupp
Kavanagh Geo. formn. rly. cleang. shds. Roe st. Prth
Kavanagh Geo. G. 48 Arundel st. Frem
Kavanagh Jas.48 Cantonment st.Fremntle
Kavanagh Jn. mgr. Jblee.Dwns.stn.Derby
Kavanagh Jno. J. 184 Park st. Subiaco
Kavanagh M. B. missioner, Broome
Kavanagh Michael, draper, 118 Oxford & 80 Leeder sts. Ldrvlle
Kavanagh Michl. W. 171 Hay st. Subiaco
Kavanagh Robt. 26 Price st. Frmtle
Kavanagh Robt. 17 Shuffrey st. Frmtle
Kavanagh Wltr. J. 106 Forrest st. Bldr. City
Kavanagh-Wright Arth. J. 96 Tate st. Leederville
Kavanah Geo. C. 48 Arundel st. Fremantle
Kavannagh Martin, Lvalls Mill
Kay A. hotel mgr. Cossack
Kay Benj. 20 Stephen st. Fremantle
Kay Benj. A. James st. Osborne
Kay Chas. H. Railway ter. W. Guildford
Kay Fish. farmer, Balbarrup
Kay Frank, Leake st. Vic. Park
Kay John, farmer, Bindoon
Kay Mrs. A. M. Newcastle rd. Mid.Junct
Kay R. eng. driver, Pt. Hedland
Kay Thos. Claremont av. Claremont
Kay W. farmer, Elsternwick

Kay Wm. Bay View rd. N. Perth
Kay Wm. frm. mgr. Kulyaling
Kay Wm. E. Gldfrd. rd. Mt. Lawley
Kaye Abrahm. Queen st. Frmtle
Kaye Albt. farmer, Mooliabeenee
Kaye Hedley, Central av. Maylands
Kaye J. miner, Meekatharra
Kaye Jno. frmr. Mooliabeenee
Kaye Norman, South st. B'field
Kaye Jn. C. 54 Lewis st. Lamngtn. Hghts
Kayne Jno. E. mgr. Union Brewery, 86 Brookman st. Kalg
Kays Edwd. stockman, Byro
KAYSER PAUL A. chronometer, watch & clock maker, 25 Brookmans bldgs. 80 Barrack st. Perth; p. r. Gladstone ave. Sth. Perth
Kazakos N. N. Broome
Keady J. Lowden
Keady Thos. Mason st. N. Fremantle
Kealey Edwd. Commercial htl. Morgans
Keall Harry Capel Fitzgerald (Stawell & K.); p. r. 72 King's Park rd. Perth
Kealley Ellis A. storeman, Narrogin
Kealley Francis, 78 Coghlan rd. Sub
Keally Marlo, frm. Woodanilling
Kealley Thos. farmer, Woodanilling
Keally Stanley C. Williams
Keally Thos. farmer, Katanning
Kealy E. mail contr. Onslow
Kealy Edwd. H. Beadon stn. Onslow
Kealy T. J. landowner, Balbarrup
Keam Mrs. K. bdg. hse. Suburban rd. S. Perth
Keamy & Co. T. store, Moora
Keamy Leslie (K. & Co.), Moora
Keamy Thos. (K. & Co.), Moora
Kean Arth. 29 Tate st. Leederville
Kean Jas. 127 Watkin st. B'field
Kean Patk. 15 Lane st. Kalg
Kean Percy, mgr. Austn. Iron Mines, Ltd. Derby
Kean Phillip, 996 Hay st. Perth
Keanan Chas. prospctr. Wiluna
Keane Denis,dairyman,Charles st.Mt.Haw
Keane Geo. frmr. Katanning
Keane Geo. E. 57 Stirling st. Fremantle
Keane J. P. actg. dist. engr. Meadow st. Guildford
Keane Jas. G. East st. Guildford
Keane Jas. P. 71 Salisbury st. Sub
Keane Jeremiah,wrdr.56 Henderson st.Fre
Keane Jno. Beverley
Keane Jno. dairyman, Wanneroo rd. Osborne Park
Keane Jos.F. caretkr. 42 St. Geo. ter.Perth
Keane Michl. const. Nullagine
Keane Miss M. confr. Mkts. South ter; p. r. 56 Henderson st. Frmtle
Keane Mrs. E. Keane st. Peppermint Gro
Keane Mrs. M. confr. City mks. 5 South ter. Fre
Keane Patk. off 36 Norfolk st. Fremantle
Kearey Jno. Spencer st. S. Bunbury
Kearnan Jno. Columbia st. Boulder
Kearney & Co. btchrs. Nannup
Kearney —, Denmark
Kearney A. tailor, Merredin
Kearney Geo. miner, Nth. Boulder Lease, Hill End
Kearney J. Wickepin
Kearney Jas. jun. frmr.& strekpr.Nannup
Kearney Jas. senr. Nannup
Kearney Jno. farmer, Nannup
Kearney Jno. repairer, Southern Cross
Kearney Jos. V. Southern Cross Htl. Southern Cross
Kearney Patk. 40 Mackie st. Victoria Pk
Kearney Patk. farmer, Nannup
Kearney Robt. Cobram station, Peak Hill
Kearney Thos. farmer, Nannup
Kearney Thos. hairdrssr. Mingenew
Kearns Chas. E. 73 Chaffers st. Boulder
Kearns Geo. F. Goldsworthy rd. Claremnt
Kearns Jno. George st. Queen's Pk
Kearns Jas. B. 67 Sewell st. Plympton
Kearns Mrs. P. nurse, Boundary st. Kalg
Kearns P. farmer, Kodj Kodjin
Kearsley Chas. Alfred rd. N. Fremantle
Kearsley Thos. builder, Mt. Barker
Kearton Chas. Hannan's Star lease, Kamballie
Keary Edwd. (sec. W. A. Tattersalls Club Ltd.), 7 Barrack st. Perth
Keary Percival, frmr. Yelbeni
Keast Alfd. J. Burt st. Cottesloe
Keast H. S. merc. agt. 95 St. George's ter. Perth; p. r. Devon road, Claremont
Keast Jno. rabbit insptr. Burracoppin
Keast Jos. crtkr. Golf Links. Labouchere rd. S. Perth
Keast Mrs. E. A. 66 Leviathan st. Boulder
Keast W. D. rly. emp. Narrogin
Keast Wm. farmer, Popanyinning
Keatch Edwd. W. in chg. Rly. Gds. Shds. Cliff st. Fremtle
Keath Edw. W. Grant st. Cott
Keating Jas. (McLean & K.), 96 Vincent st. N. Perth
Keating Jas. J. est. & com. agt. Fitzgerald st. Northam; p. r. 71 Norfolk st.n.Prth
Keating Jerem. miner, Edjudina
Keating Michl. frm. mgr. Doodlakine
Keating Mrs. Geraldton
Keating Thos. Vict. av. N. Fremtle
Keating Witr. 23 Burt st. Fremantle
Keatley W. E. 129 Aberdeen st. Perth
Keats Miss E. 44 Schafer st. Leederville
Keaughran Jas. B. 81 Zebina st. Norwood
Keay Davd. bldr. 37 Churchill av. Sub
Keay David W. Devon rd. W. Guildford
Keay Jas. F. 16 Forrest st. N. Prth
Keays Patk. fmr. Kurrekutten
Keddie Alex. 165 Dugan st. Kalg
Keddie Danl. Wilson st. Kalgoorlie
Keddie Jno. T. Alphonso st. N. Perth
Keding Gustav, 69 Sewell st. Plympton
Kee On & Co. tea mchts. 351 Murray st. Prth
Kee Sam, laundry, 388 Newcastle st.Perth
Keedwell Miss E. costumiere, 39 St. George's ter. Perth
Keedwell Mrs. E. 54 King st. Vict. Pk
Keegan Elijah, Johnston st. Boulder
Keegan Jas. H. (agt. A. M. P. Soc.), 175 Forrest st. Fremantle
Keegan M. eng. driver, Yarloop
Keegan Mrs. M. confr. 189 Sutherland st. Perth
Keegan Mrs. R. J. ldg. hse. 3 Marquis st. W. Prth
Keegan P. fruiterer, York
Keegan Richd. 36 Millen st. Boulder
Keegan Richd. 189 Sutherland st. Perth
Keehner & Wetzler, bakers, Youanme
Keehner (K. & Wetzler), Youanme
Keehner W. baker, Three Springs
Keelar Jno. Scott st. Guildford
Keele Mrs. A. 48 Clifton st. N. Perth
Keele Mrs. S. G. café, Bayley st. Coolg
Keeley & Harper, Artesian stn. Carnarvon
Keeley Jno. painter, Katanning
Keeley Jos. Katanning
Keeley Miss E. drpr.18 Angove st.N.Prth
Keelty Jno. 210 Railway par. Leederville
Keely Albt. E. 65 Adelaide ter. Perth

Keely Jas. (K. Bros.), Bellevue rd. Mid Junct
Keely Jno. W. (K. Bros.), Bellevue rd. Mid. Junction
Keely Walter (K. Bros.), Bellevue rd. Mid. Junct
Keeman Jno. fruit grower, Collie
Keen Albt. farmer, Hotham River
Keen Edwd. R. Boreham st. Cottesloe
Keen Peter, Guildford rd. Belmont Park
Keen Robt. C. 108 Hampton rd. Fremantle
Keen Thos. E. farmer, Kellerberrin
KEENAN & RANDALL, solicitors, Rialto chambers, Maritana st. Kalgoorlie; & at Bayley st. Coolgardie & Emanuel bldgs. 89 St. George's ter. Perth
Keenan Danl. Hainauld rd. Bldr
Keenan Danl. Lane st. Bldr
Keenan Danl. 1 Millen st. Bldr
Keenan Edwd. caretkr. York rd. Mid.Jctn
Keenan Edwd. 302 Dugan st. Kalg
Keenan Francis, frmr. Katanning
Keenan Jno.charcoal burner,ChidlowsWell
Keenan Jno. J. carrier, Leonora
Keenan M. T. saddler, Southern Cross
Keenan Mrs. I. farmer, Busselton
Keenan Mrs. S. A.store,York rd.Mid.Junc
Keenan Norbert, K.C. (K. & Randall) 59 Malcolm st. Perth
Keenan Patk. miner, Menzies
Keenan R. Busselton
Keenan Robt. frmr. Yallingup
Keenan Saml. bdg. ho. Kalg. Consuls lease, Boulder
Keenan Stewart, frmr. Margaret River
Keenan Stewart, farmer, Quindalup
Keenan Thos. F. 70 Quarry st. Frmtle
Keenan Wm. bricklyr. Katanning
Keenan Wm. farmer, Yallingup
Keene Arth. L. 31 Cecil st. Vict. Pk
Keene Jos. rly. emp. Albany
Keene Miss Annie,25 Manning st.Fremntle
Keene Mrs. J. Claremont av. Claremont
Keene W. A. Nicholson rd. Sub
Keener Hy. E. dealer, 21 Walker st. Chesterfield
Keeping Jno. 16 Saunders st. E. Perth
Keep's Chbrs. 15 Howard st. Perth
Keesing Mrs. E. C. 14 Sunbury rd.Vic.Pk
Keetley M. Clive, 19 Palmerston st. Perth
Keetley W. E. pstmstr. Aberdeen st.Perth
Keevers Arth. rly. empl. Southern Cross
Keevil Wm. miner, Kundip
Kehoe Danl. frmr. Mullalyup
Keife J. farmer, Walkaway
Keig Mrs. W. 141 Lake st. Perth
Keighley Jas. frmr. Nannup
Keightley Fred W. H. (inspr. Comcl. Union Assur. Co. Ltd.), Thompson rd. Claremont
Keightley Herbt. Angelo st. S. Perth
Keightley Jas. E.28 Russell st.Victoria Pk
Keightley Wm. F. Scadden st. W. Gldfd
Keiley Miss E. draper, 477 Beaufort st. Highgate Hill
Keill Geo. fruit gwr. Hester
Keiller Danl. 9 Henry st. Sub
Keiller Robt. H. 166 Stirling st. Prth
Keilor Jno. Venus st. Vict. Pk
Keily —, frmr. Kalgan Riv
Keir Wm. 18 Gold st. B'field
Keirel Mrs. E. 29 Alexander rd.Fremantle
Keirnan Chas. benchman, Jarrahdale
Keirnan Jos. mill hand, Jarrahdale
Keitel Clemnts. Ivanhoe Junc. lse. Bldr
Keith Jas. miner, Carbine
Keith Jno. Merredin
Keith P. 356 Newcastle st. Perth
Kekiwick Daintry, 53 Mount st. Perth
Kekurch Mrs. E. bdg. hse. 13 Ord st.Prth
Kekwick Mrs. Ellenor, 13 Ord st. Perth
Kekwick Mrs. W. D. 13 Shulirey st. Frem
Keldson Miss C.25 Cheetham st.Kalgoorlie
Keleher Hugh, frmr. Yilliminning
Keleher Mrs. A. R. Rly. par. Bayswater
Keleher Wm. J. 28 York st. Subiaco
Kell Jos. E. grocers' asst.Beach rd.Bunbry
Kell Lionel W. Lyall st. S. Perth
Kell Mrs. E. 160 Harold st. Highgate Hill
Kell Mrs. E. 55 Nash st. E. Perth
Kelland Robt. P. Napier st. Cottesloe
Kellaway L. G. James st. Guildford
Kelleberrin Engng. Co. Kelleberrin
Kelleher Cornelius, Johnston st. Bldr
Kelleher Hugh, dairymn. Main st.Osborne Pk
Kelleher Michl. miner, Kurnalpi
Kelleher Patk. 236 Piccadilly st. Picc
Kelleher T. Mornington Mills
Kellerberrin Agric. Soc. Kellerberrin
Kellerberrin Brch. Frmrs.' & Settlers' Assn. Kellerberrin
Kellerberrin Hospital, Kellerberrin
KELLERBERRIN MOTOR GARAGE (W. F. Noack & J. R. Thrum, proprs.), Kellerberrin. See advt. Kellerberrin
Kellerberrin Roads Bd. Kellerberrin
Kellerberrin Trdng. Co.strprs.Kellerberrin
Kellett Miss I. tchr. Argyle
Kelley Edwd. livery stables, Sandstone
Kelley Mrs. M. nurse,1 Carlton st.Ldrvlle
Kelley W. frmr. Waeel
Kelley Wm. 46 Kingston av. Prth
Kelley Wm. 40 Pirie st. Boulder
Kelley Wm. H. farmer, Gillingarra
Kellher Edwd. T. Guildford rd. Belmont Park
Kelliher D. & W. blksmths. Narrogin
Kelliher Thos. Adelaide st. Mt. Hawthorn
Kellingbeck Wltr. Gilbert st. Bayswater
Kellock Jno. George st. Kalgoorlie
Kellond Robt. 288 Bulwer st. Prth
Kellow Albt. signwrtr. 10 Dart st. Bldr
Kellow Alfd. Balfour st. Kalgoorlie
Kellow H. farmer, Dumbleyung
Kells Robt. F. Hilda st. Sub
Kells Wm. J. 43 Coghlan rd. Sub
Kellsall Miss, strwbrry. frmr. Kalamunda
KELLY & COMPANY, 600 Hay st. Perth (opp. Govt. Savings Bank); makers of surgical & anatomical boots; also ladies' & gents' handsewn work; importers of high-class shoes
KELLY E. A. & S. D. general importers, wholesale jewellery, electroplate, cutlery & fancy goods (Tel. 1007), 77 William st. Perth; p. r. E. A. Kelly, Rheola st.; S. D. Kelly, 90 Colin st. Perth
Kelly A. frmr. Bridgetown
Kelly Albt. W. 73 Vivian st. Bldr
Kelly Alex. boot stores,96 William st.Prth
Kelly Alex. carrier, 463 Beaufort st.H.Hill
Kelly Alex. 49 St. Geo. ter. Perth
Kelly Alfd. farmer, Muchea
Kelly Andrew, Alfred rd. Nth. Fremantle
Kelly Angus, Jarrahdale Mill No. 6
Kelly Bernard, contr. Mason st. Cott. Bch
Kelly Bernard, farmer. Bindoon
Kelly Bernard, frmr. Gillingarra
Kelly Bernard, 123 Forrest st. Fremantle
Kelly Bernard J. in chg. K'glie Rds. Bd. Wks. Hanbury st. Kalgoorlie
Kelly C. Cue
Kelly Chas. Lowden

Kelly Chas. I. farmer, Gillingarra
Kelly Danl. dealer,65 Bellvue ter. Fremntl
Kelly Danl. farmer, Dumbleyung
Kelly Edwd. grngrcr. Swan st. Nth. Frem
Kelly Edward, miner, Woolgar
Kelly Edwd. 166 Charles st. Perth
Kelly Edwd. A. (E. A. & S. D. K.), 5 Rheola st. W. Perth
Kelly Emily, Nallan htl. Nallan
Kelly Enoch F. Devon rd. Guildford
Kelly F. mill hand, York
Kelly Fras. guard, Jarrahdale Mill No. 6
Kelly Francis, mining regr. & clerk of cts. Marble Bar
Kelly Francis, 114 Varden st. Picc
Kelly Francis M. 41 Carnac st. Frem
Kelly Frnk. bookkpr. Pindar
Kelly Frnk. 73c, Wittenoom st. Bldr
Kelly Fredk. J. 393 Hay st. Prth
Kelly Fredk. L. Caledonian av. Maylands
Kelly G. S. Forrest st. Fremtle
Kelly Geo. 42 Hesperus st. Boulder City
Kelly Geo. mgr. Quality Shoe Stores, 753 Hay st. Prth
Kelly Geo. 371 Rokeby rd. Sub
Kelly Geo. S. 115 George st. Plymptn
Kelly H. F. tchr. Noggerup
Kelly Hartley, 174 Egan st. Kalg
Kelly Henry, 112 Richardson st. Boulder
Kelly Hy. Jas. 77a, Richardson st. Bouldr
Kelly Herbt. 40a, Pirie st. Bldr. City
Kelly Hugh, frmr. Koolberrin
Kelly I. prospctr. Parker's Range
Kelly J. farmer, Quairading
Kelly J. A. fmr. Highbury
Kelly J. O. battery mgr. Mt. Sir Samuel
Kelly Jas. rly. emp. Albany
Kelly Jas. 134 Aberdeen st. Prth
Kelly Jas. 33 Collie st. Fremantle
Kelly Jas. 185 Forrest st. Kalg
Kelly Jas. Hannans North Lease,Mullingar
Kelly Jas. 43 Hesperus st. Bldr. City
Kelly Jas. mgr. Millars, East Kirupp
Kelly Jas. Mundaring Weir
Kelly Jas. teamster, Wilga
Kelly Jas. F. carter. Noggerup
Kelly Jas. J. 5 Surbiton rd. Victoria Park
Kelly Jno. 101 Dugan st. Kalgoorlie
Kelly Jno. 69b, Forrest st. Bldr. City
Kelly John. Geraldton
Kelly Jno. jnr. Geraldton
Kelly Jno. 174 Harold st. Highgate Hill
Kelly Jno. miner, Mulline
Kelly Jno. 326 Newcastle st. Perth
Kelly Jno. Ocean rd. Cottesloe Beach
Kelly Jno. trnr. Grndstnd. rd.Belmont Pk
Kelly Jno. Yilgarn st. Sub
Kelly Jno. J. 130 Beaufort st. Perth
Kelly Jos. mgr. Ndlnds. Bths.Nedlands Pk
Kelly Jos. Sylvester st. Coolgardie
Kelly Jos. wood cutter, Nannine
Kelly Jos. B 419 Rokeby rd. Subiaco
Kelly Jos. H. frmr. Bokerup
Kelly Jos. H. 91 Lyall st. Lmngtn. Hghts
Kelly Jos. J. frmr. Roslyn Farm
Kelly Luke, Salisbury rd. Kalgoorlie
Kelly M. J. carrier, Victoria st. Bunbury
Kelly M.J.Texas Downs station,Wyndham
Kelly M. P. farmer, Katanning
Kelly Martin E.guard,Austral par.Bunbry
Kelly Matw. frmr. Weldon Plains
Kelly Michl. Caledonian av. Bayswater
Kelly Mich. chmst. 149 Hannan st. Kalg
Kelly Michl. Elizabeth st. Mullingar
Kelly Michl. frmr. Yilliminning
Kelly Michl. pltry. frmr. Henderson rd. Belmnt. Pk
Kelly Michl. Turner st. Kalg
Kelly Michl. H. sec. Yilgarn Roads Bd. Southern Cross
Kelly Michl. J. Fredk. st. Mid. Junct
Kelly Michl. J. 200 Park st. Subiaco
Kelly Miss A. bdg. ho. 61 Stirling st.Prth
Kelly Miss G. nurse, 22 Vict. rd. Frmtle
Kelly Miss J. 105 Townshend rd. Sub
Kelly Miss M. matron Exp.Frm. Narrogin
Kelly Miss Rose, drsmkr. 11a, Forrest st. Boldr
Kelly Mrs. A. 22 Murchison ter. E. Perth
Kelly Mrs. Alice, 463 Hay st. Perth
Kelly Mrs. E. Sylvester st. E. Coolg
Kelly Mrs. K. Court htl. 99 Burt st. Bldr
Kelly Mrs. M. A. 925 Hay st. Perth
Kelly Mrs. P. 25 Rupert st. Sub
Kelly Oswald M. frmr. Ngarming
Kelly Otto H. 44 Edward st. E. Perth
Kelly Owen, prospector, Margaret River
Kelly Patk. 537 Edmnd. st. B'field
Kelly Patk. Geraldton
Kelly Patrick, 13 Daphne st. North Perth
Kelly Patk.fuel mcht.154 Wllngtn. st.Prth
Kelly Patk. Wells st. Mid. Jnct
Kelly Patk. 9 Smith st. H. Hill
Kelly Patk. J. 6 Campbell st. Sub
Kelly Patk. T. farmer, Gillingarra
Kelly Percival J. Bndry. rd. Mid. Jnct
Kelly Peter, Hunt st. Montana
Kelly R. G. mgr. Dalgety's, Geraldton
Kelly Richd. 9 Lake st. Prth
Kelly Robt. First av. Maylands
Kelly Robt. B. Coogee st. Mt. Haw
Kelly Robt. C. Derby st. Subiaco
Kelly Robt. H. Newcastle rd. Mid. Jnct
Kelly S. Denham (E. A. & S. D. Kelly), 90 Colin st. Perth
Kelly Syd. J. Kunanalling
Kelly Terrence A. Elizbth. st. Cottesloe
Kelly Thos. btchr. Mkts. Wellington st. Perth; p. r. Ocean rd. Cottesloe Beach
Kelly Thos. chf. clrk. pol.Beaufort st.Prth
Kelly Thos. 123 Davis st. Bldr
Kelly Thos. contr. Cannington
Kelly Thos. Erlistoun
Kelly Thos. frmr. Koojan
Kelly Thos. farmer, Meckering
Kelly Thos. farmer, Yornanning
Kelly Thos. 25 Richardson st. Perth
Kelly Thos. Shenton rd. Claremont
Kelly Thos. H. tmbr. inspr. Symmons st. Bunbury
Kelly Thos. M. 151 Chlmsfd. rd. N. Prth
Kelly Thos. P. frmr. Gillingarra
Kelly W. brickmkr. Wagin
Kelly W. frmr. Mullalyup
Kelly W. H. frmr. Kojonup
Kelly W. J. farmer, Katanning
Kelly W. J. mine owner, Nannine
Kelly Right Rev. W. R. (R. C. Bishop), Geraldton
Kelly Wm. carptr. Carnarvon
Kelly Wm. Claremont cres. Claremont
Kelly Wm. farmer, Nambling
Kelly Wm. Htl. dining rms. Brown Hill
Kelly Wm. miner, Jourdie Hills
Kelly Wm. 161 Wittenoom st. Bldr
Kelly Wm. A. bldr.48 Robinson st.N.Prth
Kelly Wm. B. 100 Brown st. E. Prth
Kelly Wm. D. frmr. Korrelocking
Kelly Wm. H. mgr. Singer's, 33 Market st. Frmntle
Kelly Wm. H. 42 Tuckfield st. Frmtle
Kelly Wm. J. baker, East Kirrup
Kelm M. farmer, Wyalcatchem
Kelman Jas. const. Henderson st. Frmtle
Kelmscott Agric. Socy. Kelmscott
Kelsall Frank, 104 Addis st. Piccadilly

Kelsall Hy. T. med. pract. 133 St. Geo. ter. Prth.; p. r. Keane st. Pep. Gve
Kelsey Ernst. A. Market st. Gldfrd
Kelso Edmond G. inspr. lands, Forrest st. Northam
Kelson Mrs. M. Hare st. Mullingar
Kelty F. dairyman, Albany
Kelty Mrs. F. Albany
Kember Thomas, farmer, Greenough
Kember Thos. H. 188 Bagot rd. Sub
Kemberg Sidney J. 172 Leake st. Perth
Kembery Misses, mus. tchrs. 172 Lake st. Perth
Kemble Alex. frmr. Katanning
Kemble Archd. frmr. Katanning
Kemble J. farmer, Katanning
Kemble J. L. farmer, Katanning
Kemble S. farmer, Katanning
Kemfhall Geo. in chg. Prison Gate Home, Karrakatta
Kemmiss Theo. A. 180 Townshend rd. Sub
Kemp & Son, Wm. E. farmers, Wandering
Kemp A. J. farmer, Donnybrook
Kemp A. V. council foreman, Narrogin
Kemp Alfd. hdsr. & tob. 457 William st. Prth
Kemp Arthur (Howard & K.), 214 Park st. Subiaco
Kemp Arth. miner, Ida H
Kemp Arthr. 451 Wellington st. Perth
Kemp Arth. E. 15 Attfield st. Frem
Kemp Arth. E. 84 Mandurah rd. B'field
Kemp Chas. Hampden st. Belmont Park
Kemp Chas. contr. Wllgtn. st. Northam
Kemp Chas. fruitr. Gwalia
Kemp D. frmr. Northampton
Kemp Daniel, farmer, Howatharra
Kemp Edwd. Coode st. Bayswater
Kemp Edwn. J. St. Leonards st. Cott.Bch
Kemp G. ganger, Comberdale
Kemp Geo. Mary st. Nedlands Pk
Kemp Geo. pltry frmr. Beechboro'
Kemp Geo. 120 Vivian st. Bldr
Kemp Godfrey G. 57 Malcolm st.Fremntle
Kemp Hubt. E. V. 447 Hay st. Prth
Kemp Jno. 262 James st. Perth
Kemp Jno. 69 King st. Boulder
Kemp Kenrick Wm. Kathleen st. W. Guildford
Kemp Mrs. E. confr. 459 William st. Perth
Kemp Mrs. M. 447 Hay st. Perth
Kemp R. Kunanalling
Kemp Thos. Miller st. Kalg
Kemp V. farmer, Wyalcatchem
Kemp Walter, 182 Varden st. Piccadilly
Kemp Wilfred, 43 Chatsworth rd. H. Hill
Kemp Wm. H. Burns st. Nth. Frmtle
Kemp Wm. J. 19 Hickory st. Chesterfld
Kempe A. Harvey, piano tuner, 403 Hay st. Subiaco
Kempin Edwd. T. Cuballing
Kemple Wm. H. blksmth. Marvel Loch
Kempton G. prospector, Kurnalpie
Kempton Geo. Adam, dentist, Geraldton
Kempton Victor A. Vict. av. N. Frem
Kempton W. Geraldton
Kenack Wm. R. dairymn. & p. m. Forrest rd. Bibra Lake
Kenafick Patk. 34 Tate st. Leederville
Kenafick R. J. tchr. Mechering
Kenane Jas. Federal rd. Kalg
Kenane Mrs. H. Federal rd. Kalgoorlie
Kendal J. H. Sawyers Vy. htl.Sawyers Vy
Kendall Fredk. contr. Bullsbrook
Kendall Fredk. A.1031 Wellington st.Prth
Kendall Richd. 12 Bulwer st. Perth
Kendle Leonard, The Strand, Bunbury
Kendle Mrs. B. 121 Campbell st. Picc
Kendle Thos. W. 114 Hare st. Piccadilly
Kendrick E. clrk. Geraldton
Kendrick Harry J. Burgoyne st. Northam
Kendrick J.W. crtkr.Water Supply,Derby
Kendrick Jos. night officer, Geraldton
Kendrick Mrs. Lucy, storekpr. Fairlight st. Cottesloe Beach
Kendrick W. clerk, Geraldton
Kenington Winn K. 80 South st. Fremntle
Kenna Michl. Dudley st. Midland Junction
Kenna Mrs. Ellen, 14 Salisbury st.Subiaco
Kennan R.D. mgr. Comcl.Bk. Kellerberrin
Kenneally Jas. J. 18 Vincent st. N. Perth
Kenneally Patk. J. 1 Zebina st. Norwood
Kennedy Bros. storekprs. Kookynie
KENNEDY BROS. merchants, importers & drapers, Fitzgerald st. Northam
Kennedy Brougham & Co. livery stab. 68 Brookman st. Kalgoorlie
Kennedy, Desailly & Co. Sturt Meadows Stn. Leonora
Kennedy A. stn. mstr. Tambellup
Kennedy Arth. J. Stirling st. Perth
Kennedy Cath. in ch. Sal. Army Home for Girls, Collie
Kennedy CecilH.99 Lincoln st.Highgate Hl
Kennedy Chas. H. 35 Comcl. pl. B'field
Kennedy Con, Capel
Kennedy Davd. M. Perth st. Cottesloe
Kennedy E. J. pstmstr. Southern Cross
Kennedy Elsie M.tchr.Princess rd.Clremnt
Kennedy Even, engine driver,Greenbushes
Kennedy Frank, 5 Argyle st. Ldrville
Kennedy Frank T. 97 Stirling st. Perth
Kennedy G. A. Black Adder Pk. Estate, Mid. Junct
Kennedy Geo. A. Boundary rd. Mid.Junct
Kennedy Gilbert J. (K. Desailly & Co.), Leonora
Kennedy Gilbert W. (J. K. Brougham & Co.), 68 Brookman st. Kalgoorlie
Kennedy Gilbert W. Sturt meadows, Diorite King
Kennedy Harry S. 97 Stirling st. Perth
KENNEDY HERBERT, customs, shipping, insur. & general agent, Broome. Codes used, A B C, 5th ed. & private. See advt. Broome
Kennedy Hubert, farmer, Tambellup
Kennedy Hugh, rly. employee, Albany
Kennedy Hugh M. 66 Railway par. Leeder
Kennedy J. platelayer, Muchea
Kennedy J. vet. surgeon, Geraldton
Kennedy Jas. hotel mgr. Brunswick Junct
Kennedy James, storeman, Albany
Kennedy James A. Albion str. Cottesloe
Kennedy Jas. A. 108 Tower st. Leederville
Kennedy Jas. E. 21 Hamilton st. Sub
Kennedy Jas. F. Lapsley rd. Claremont
Kennedy Jas. H. builder, 17 St. Albans av. Highgate Hill
Kennedy Jas. M. 15 St. Leonards av. Leederville
Kennedy Jno. contr. Dwellingup
Kennedy Jno. Kookynie
Kennedy Jno. rly. emp.Geo. st.Queen's Pk
Kennedy Jno. 75 Thomas st. Subiaco
Kennedy Jno. 74 Vivian st. Bldr
Kennedy L. R. fmr. Tambellup
KENNEDY L. ST. JOHN, branch manager Guardian Assurance Co. Ltd. 72 St. George's terrace, Perth
Kennedy Martin, 80 McMillan st. Vic. Pk
Kennedy Martin J. Elvire st.Midland Junc
Kennedy Matthew, laborer, Albany
Kennedy Michl. Quarry st. Coolgardie

Kennedy Michl. Torbay Arms htl. 229 Forrest st. Kalgoorlie
Kennedy Michael, Watkin st. Beaconsfield
Kennedy Michl. J. 4 Vivian st. Boulder
Kennedy Michl.St.J.147 Adelaide ter.Prth
Kennedy Miss E. 283 Hay st. Prth
Kennedy Miss I. H. 97 Stirling st. Perth
Kennedy Mrs. A. 296 James st. Perth
Kennedy Mrs. C. Boulder No. 1 lease,Bldr
Kennedy Mrs. J. 114 Lewis st. Lamington Heights
Kennedy Mrs.M.Elizabeth st.N.Fremantle
Kennedy Mrs. M. 463 Hay st. Perth
Kennedy Mrs. M. bdg. hse. 14 Macdonald st. Kalg
Kennedy Neil (K. Bros.), Hawes st.Nrthm
Kennedy O. miner, Laverton
Kennedy Patk. 207 Burt st. Bldr
Kennedy Patk. 59a,Forrest st.Boulder City
Kennedy Patk.30Leviathan st.BoulderCity
Kennedy Peter, Field st. Mt. Lawley
Kennedy Phillip J. blacksmith, Kirupp
Kennedy R. D. med. off. hosp. Davyhurst
Kennedy Scott B. 145 Palmerston st. Prth
Kennedy Thos. Bldr. rd. Kalg
Kennedy Thos. const. in chg. Toodyay
Kennedy Thos.GoldenCrown htl.Boogardie
Kennedy Thos. miner, Southern Cross
Kennedy Thos. A. blksth. Mt. Magnet
Kennedy Thos. E. Duke st. Northam
Kennedy Thos. R. Robert st. Osborne Pk
Kennedy Vernon G. 97 Stirling st. Perth
Kennedy W. E. exr. in chg. C'wealth Audit Off. Barrack st. Perth
Kennedy W. F. farmer, Cunderdin
Kennedy W. J. farmer, Cunderdin
Kennedy Walter B. 94 Harold st. Highgate Hill
Kennedy Rev. Wm. (Bapt.), Pingelly
Kennedy Wm. ganger, Katanning
Kennedy Wm. 11 Smeddles ter. E. Perth
Kennedy Wm. 26 Ward st. Piccadilly
Kennedy Wm. A. med. prac. 90 Barrack st.; p. r. 47 Outram st. Perth
Kennedy Wm. E. 97 Stirling st. Perth
Kennell Wm. farmer, North Dandalup
Kennelly Jno. Patk. ganger, Higginsville
Kennen Ernst. Britannia rd. Ldrville
Kennerdy Dvd. 75 Heytesbury rd.Subiaco
Kennerley Jno. A. Boundary st. Kalgoorlie
Kennersley Chas. 36 McMillan st. Vic. Pk
Kennett Bros. farmers, Kojonup
Kennett Albt. S. 101 Richardson st. Bldr
Kennett Arthur E. Railway st.w.Cottesloe
Kennett D. H. (K. Bros.), Kojonup
Kennett J. farmer, Nangeenan
Kennett R. F. (K. Bros.). Kojonup
Kennewell Mrs. cretkr. Bullfinch
Kenney Jas. 93 South st. Beaconsfield
Kenney Jas. D. 80 Stone st. Perth
Kenney Jas. R. 42 Denis st. Subiaco
Kenney Mrs. E. Eureka st. Lmngtn.Hghts
Kenney Wm. engn. drvr. Sth. Greenbushes
Kennington Harry, Horgan st. Cott. Bch
Kenniwell Thos. G. com. agt. 130 Hare st. Piccadilly
Kennon Livingstone, 22 Silas st. B'field
Kenny & Cassidy, Royal hotel, Davyhurst
Kenny A. E. farmer, Narrogin
Kenny Danl. med.pract.36 St.Geo.ter.Prth
Kenny Edwd. Beechboro' rd. Beechboro'
Kenny J. A. com. agt. Dowerin
Kenny Jas. 11 Constitution st. E. Prth
Kenny Jas. 58 Wittenoom st. Picc
Kenny Jas. J. sec. Melville Rds. Bd. Cleopatra st. Palmyra
Kenny Jno. P. frmr. Narrogin
Kenny Jos. P. med. pract. 607 Beaufort st. N. Prth
Kenny Jos. T. 455 Beaufort st. H. Hill
Kenny Michl. 281 Dugan st. Kalgoorlie
Kenny Mrs. E. 56 Carr st. Perth
Kenny Mrs. Johana, 112 Stirling st. Perth
Kenny Mrs. K.grocer, Boulder rd.Kalgrlie
Kenny R. Armadale
Kenny Saml. W. 218 Nicholson st. Subiaco
Kenny W. Canning Bridge
Kenny Wm. 244 Beaufort st. Perth
Kenny Wm. P. Thompson rd. N. Fremntle
Kenrich Edwd. Golden Pike lease, Bldr
Kensington Park Race Course, Suburban rd. S. Perth
Kensit Wltr. J. 294 Hammersley rd. Sub

KENT LTD. (GEORGE), hydraulic & general engineers, London & Perth (F. S. Andrews, mgr.), Princes buildings; office, 111 St. George's ter. Perth; works, 22 Railway parade, West Perth. See advt. Water Meter Mfrs

Kent A. A. Pingelly
Kent A. S. mgr. Oliver & Co. Geraldton
Kent Albt. E. 137 Wittenoom st. Bldr
Kent Alfd. H. 128 Charles st. Perth
Kent Arth. farmer, Dangin
Kent Arth. Guildford rd. Belmont Pk
Kent G. J. per. way, Boyanup
Kent George, Sawyer's Valley
Kent Geo. S. 10 Holland st. Frmtle
Kent Harry C.Kirkham Hill ter.Maylands
Kent Jas. 15 Charles st. Mt. Hawthorn
Kent Jas. Sandry, 8 Samson st. E. Perth
Kent Jno. H. 82 Chelmsford rd. N. Perth
Kent Jno. P. 7 Prospect pl. Perth
Kent Mrs. F. E. strkpr. 32 Fitzgerald st. Perth
Kent Mrs. L. M. priv. schl. 46 Mount st. Perth
Kent Norman E. Keane st.Peppermint Gro
Kent Richd. fruitr.80 Mandurah rd.Bcnsfld
Kent Sidney G. 3 Cecelia st. Subiaco
Kent Sydney, ganger, Picton Junction
Kent W. butchr. Kurraway
Kent Wm. 67 Ward st. Piccadilly
Kent Wm. J. blacksmith, 490 Hay st.; p. r. 269 Perth street, Subiaco
Kent Wm. J. 5 Dudley st. W. Prth
Kentish Geo. A. Gt. Western htl. 209 Wm. st. Prth
Kentish Herbt. frmr. Jaloran
Kenward Bros. fmrs. Katanning
Kenworthy Alb. E.Newcstle. rd.Mid.Swan
Kenworthy Arthr.Newcastle rd.MiddleSwn
Kenworthy Cecil B. Albert st. Vict. Park
Kenworthy Chas. dairy, Robinson st. Claremont
Kenworthy Hy. Robinson st. Claremont
Kenworthy J. J. Dongarra
Kenworthy Jas. farmer, E. Yorkrakine
Kenworthy Jos. farmer, Goomalling
Kenworthy Jos. A. farrier, 78 Cambridge st. L'dvlle; p. r. 5 Cecil st. Leederville
Kenworthy L. J. farrier, South st. York
Kenworthy Mrs. Ada,Johnston st.Pep.Gve
Kenworthy Mrs. E. Gordon st. Cott
Kenworthy Mrs. G. Mingenew
Kenworthy Mrs. J. D. C. 44 Hill st. E. Perth
Kenworthy Mrs. M. E. 406 Beaufort st. Highgate Hill
Kenworthy Walter, 74 Davis st. Bldr
Kenworthy Wm. Farnley st. Mt. Lawley
Kenworthy Wm. A. store, Mingenew
Kenworthy Wm. H. poundkpr. Orlando st. Cottesloe Beach

Kenyon Chas. Nth. Beach rd. Mt. Haw
Kenyon Thos. farmer, Northampton
Kenzell Thos. L. tchr.27 Farmer st.N.Prth
Keogh Geoffrey P. 26 Salvado row,E.Perth
Keogh Jas. P. news agt. & libry. 643 Beaufort st. N. Perth
Keogh Miss L. millnr. 641 Beaufort st. N. Prth
Keogh T. farmer, Carnamah
Keogh Tim P. brewer, Kanowna
Keogh Timothy, Trafalgar
Keogh W. Denmark
Keogh Wm. J. 32 Macdonald st. Kalg
Keoh Chas. H. 41 Bourke st Ldrville
Keough Mrs. R. A. bdng. ho. 119 Newcastle st. Perth
Kepert Victor R. Broome
Ker Thos. G. 30 Evans st. Boulder
Kerbey John P. 31 St. Leonards aven. Leederville
Kerby Albt. 30 Vivian st. Bldr
Kerby Mrs. M. A. 28 Vivian st. Bldr
Kerila & Priestly, confr. 6 Market st.Frem
Kerila Mrs. S. 77 Alexander rd.Fremantle
Kerin Martin H. Vaucluse st. Claremont
Kermode Mrs.S.Clontarf rd. Hamilton Rd
Kermonde Thos. N. Byers rd. Mid. Jnct
Kernaghan Andw. 27 Higham st.Fremantle
Kernaghan Harold, 29 Higham st. Frmtle
Kernahan Miss Emily,Stuart st.Leederville
Kernan Patk. J. 233 Wm. st. Prth
Kernan Thos. miner, Goongarrie
Kernick Edwin J. Curfew st. Brown Hill
Kernick Percy E. telegraphist, Brown st. Brown Hill
Kernick Richd. Coombe st. Kalg
Kerr Bros. Wallareenia stn. Port Hedland
Kerr & Childs, carriers, Carnarvon
Kerr & James Misses, S. A. Barracks, Keane st. Mid. Jnct
Kerr —, 11 Robinson st. Subiaco
Kerr A. carrier, Carnarvon
Kerr Benj. 2 Victoria st. Kalg
Kerr Chas. (K. Bros.), Port Hedland
Kerr Daniel, repairer, Pingelly
Kerr E. guard, Wellington Mills
Kerr E. Mingenew
Kerr G. tailor, 80 Barrack st. Perth
Kerr George, farmer, Wandering
Kerr Geo. T. fmr. W. Pingelly
Kerr Gilbert, clerk, Wellington Mills
Kerr Herbt. C. Osborne rd. Rhmnd
Kerr Horace E. 190 Macdonald st.Kalgrlie
Kerr J. C. mgr. TimberCorp. Greenbushes
Kerr Jas. F. farmer, Pingelly
Kerr Jas. J. G. frmr. Gnowangerup
Kerr Jas. T. 35 Rupert st. Subiaco
Kerr John, 36 Carnac st. Fremantle
Kerr Jno. 110 Glyde st. Plympton
Kerr Jno. (mgr. Brown & Dureau), 117 Salisbury st. Subiaco
Kerr John, 18 Rathray street, Vic. Park
Kerr Jno. saddler, Brookton
Kerr Jno. C. Servetus st. Claremont
Kerr Jno. H. 11 Robinson st. Subiaco
Kerr Margt. Menzies
Kerr Mrs. L. A. Shakespeare st. N. Ldvlle
Kerr Mrs. M. 89 St. Geo. ter. Perth
Kerr Mrs. M. A. John st. Cottesloe
Kerr R. engn. drvr. Princess Royal
Kerr Richd. C. First av. Claremont
Kerr Robt. off 84 Adelaide st. Frmtle
Kerr Robt. 31 Canterbury ter. Vict. Pk
Kerr Robt. C. 23 Palmerston st. Prth
Kerr Saml. 14 St. Geo. ter. Perth
Kerr T. H. Menzies
Kerr Thos. miner, Quinns
Kerr Thos. A. 18 Barlee st. Highgate Hill
Kerr W. Opawa stn. Mingenew
Kerr W. Moorarie stn. Murgoo
Kerr W. G. teacher, E. Kirupp
Kerr Wm. frmr. Wagin
Kerr Wm. Leake st. Bayswater
Kerr Wm. J. 209 Egan st. Kalg
Kerr Wm. J. engineer, Kellerberrin
Kerrigan Jos. 12 Dwyer st. Boulder
Kerrigan Michl. farmer, Williams
Kerrigan Wm. T. 27 Violet st. Perth
Kerrison Arth. A. Moss st. Kalgoorlie
Kerruish Ernest M.mkt.gardnr.Caversham
Kerruish Jno. S. 137 Harold st. H. Hill
Kerruish Jno. T. Varden st. Piccadilly
Kerruish Jno. W. 4 Bennett st. E. Perth
Kerry Douglas, Irwin
Kershaw Arthur A. Day Dawn
Kershaw Ernest E. farmer, Wagin
Kershaw Ernest V. fmr. Wagin
Kershaw J. mine ownr. Errols Find
Kershaw Jas. R. 74 Hampton rd. Fremntle
Kershaw Wm. H. 9 Campbell st. Perth
Kerslake Charles, 23 Smyth rd. Subiaco
Kersley Geo. fmr. Nippering
Kersley Geo. frmr. Wagin
Kersten Harry, engnr. Kookynie
Kerugan J. htl. kpr. N. Dandalup
Kerwan Martin, baker, Leonora
Kerwick Patk. F. Central htl. 473 Wellington st. Perth
Kerwin Jas. prospctr. Goongarrie
Keshiras P. ref. rms. 93 South ter. Frmtle
Kessell A. Colenso. sec. to Premier; p. r. "Alameda," William st. Mt. Hawthorn
Kessell Alfd. W. Boyanup
Kessell Thos. N. Bernard st. L'dvlle
Kestel Ernest, 23 Commercial rd.Beacnsfld
Kestel Francis J. 30 Rose st. Beaconsfield
Kestel Wm. Jn. insp. fishris. Sharks Bay
Ketterer Engelbert E. Barton st.Wmstown
Ketteridge Ralph, ganger, Chidlows Well
Kettle Percy, 703 Wellington st. Perth
Kettley Arth. fruit gwr. Maddington
Kevan Jas. hlth. insp. 18 Campbell st.Sub
Kevan Jno. const. 130b, Piesse st. Bldr
Kevan Rowland,184 Piccadilly st.Piccadlly
Kevan T. 12 Hereford st. Vict. Pk
Kevill H. G. farmer, Cunderdin
Kew A. Denmark
Kewley Arth. S. 46 Holland st. Fremantle
Kewley Edwn. J. 22 Stone st. Perth
Kewney Arth. Vaux, mining attor. Maritana st. Kalg.; p. r. 146 Collins st. Piccadilly
Key C. brickmkr. Wagin
Key Herbt. W. 54 Clifton st. N. Perth
Key Jno. Bayley st. Frmtle
Key Jno. W. Forrest st. Palmyra
Key Martin R. (Doland & K.), Walcott st. N. Perth
Key Mrs. H. E. 115 Francis st. Perth
Key Mrs. J. W. Bayley st. N. Frmtle
Key Percy, fitter, Wellington Mills
Keyes Mrs. 106 Vivian st. Bldr
Keyser Chas. C. town clerk, Wagin
Keyser Edwin C. D. 33 Harold st. H. Hill
Keyser Frank, guard, Yalgoo
Keyser Gavin, Albany
Keyser Herbt. G. land agt. Greenbushes
Keyser Mrs. H. G. newsagt. Greenbushes
Keyser Tyson, frmr. Yandanooka
Keyte Harry, Maritana htl. Boulder rd. Kalgoorlie
Keyte Hy. T. 229 Macdonald st. Kalgoorlie
Keyte Wm. farmer, Yuba
Khan Fatta, farmer, Tammin
Khanabadga —, 663 Hannan st. Kalg
Kibble Jno. H. gardener, Banjupp Siding

DIMOND BROS., IMPORTERS AND . . Tel. 1855. PHOTO ENLARGERS,
Baird's Arcade, PERTH; and 26, Smith St., Highgate Hill; & at ADELAIDE, South Australia.

Kibley Sidney, chemst. Armadale
Kickett Thos. farmer, Dangin
Kickey Thos. fmr. Worrolocking
Kidd & Marie, cordial mfrs. Carnarvon
Kidd Albt. cordial mfcr. Roebourne
Kidd Albt. W. Joseph st. Ch. Lands est. N. Sub
Kidd Allen, 140 Chelmsford rd. Nth. Perth
Kidd Chas. frmr. Nannup
Kidd Finley J. A. 18 Roe st. Perth
Kidd Frank, Geraldton
Kidd Geo. L. Duke st. Northam
Kidd Harry, Connolly st. Church Lands est. N. Sub
Kidd Jas. (off) 7 Lake st. Perth
Kidd Jas. A. H. 201 Burt st. Bldr
Kidd Jas. C. auctnr. & valuer, Geraldton
Kidd Mrs. A. 56 Angove st. N. Perth
Kidd R. engine driver, Nth. Greenbushes
Kidd R. H. Geraldton
Kidd T. A. jmr. Geraldton
Kidd Thos. (Stoltze & K.), Kookynie
Kidd Thomas A., J.P. acct. Geraldton
Kidd Thos. J. Albany
Kiddie Andw. fmr. Broomehill
Kiddie David, fmr. Katanning
Kiddle Chas. wre. wkr. 57 Forrest st. Sub
Kiddle Capt. H. C. Denmark
Kiddle Herbt. C. frmr. Denmark
Kiddle Mrs. E. H. Denmark
Kiddy Arth. Albany
Kidman & Marshall, butchers, John st. N. Fremantle
Kidman Mattw. L. (K. & M.), Bay rd. N. Frem
Kidney Mrs. M. H. Battle st. Cott. Bch
Kidson & Forbes, solrs. Fitzgerald st. Northam
Kidson Alfred B. solr. (K. & Forbes), York rd. Northam
Kidson Geo. 81 Olive st. Subiaco
Kidson Jno. M. 20 Aberdeen st. Perth
Kidson Mrs. M. Gill st. Cottesloe Beach
Kidson-Hunter A. J. sec. Rds. Bd. Banjupp Sidng.; p. r. Rockingham
Kiel W. bkr. Pinjarrah
Kie Lee, gdnr. Wathwyke rd. Bibra Lake
Kielly J. M. clerk, Broome
Kielly Jas. B. Mary st. N. Perth
Kiely Jas. bakr. Fairlight st. Cott. Bch
Kiely Rev. Jas. (R. C.), 43 Moran st. Bldr
Kiely Jno. R. Ferguson st. Mid. Jnct
Kiely Jno. R. Bootenal road, Greenough
Kiely Rodger, frmr. Maddington
Kierath Augustus R. 74 Lincoln st. H. Hill
Kierk Mrs. I. 75 Aberdeen st. Prth
Kiesewetter Chas. G. (K. Bros.), Orlander st. Cott. Bch
Kiesewetter Mrs. C. Orlando st. Cott. Bch
Kiesewetter Geo. Rocky Bay, N. Fremntle
Kiesey Bros. lime & stone merchts. 210 Roe st. Perth & Rocky Bay, N. Fremantle
Kiessewetter Ernst. W. lime & stone mcht. Fairlight st. Cottesloe Beach
Kiff Thos. miner, Lower Nicol, Roebourne
Kilburn Wm. pumper, Mornington Mills
Kilby Robt. miner, Bommerang lease, Brown Hill
Kildahl Arthur E. M. 54 York st. Boulder
Kildea Mrs. Cath. 16 Victoria av. Perth
Kilderry Richd. 43 Vivian st. Boulder
Kileen Miss E. bdg. hse. 209 Pier st Perth
Kilfoyle Jos. H. fruit grower, Bedfordale
Kilfoyle Miss E. grcr. 474 Hannan st. Kalg
Kilfoyle Mrs. A. A. bdg. hse. 960 Hay st. Perth
Kilfoyle Mrs. K. 147 Hamersley rd. Subiaco
Kilfoyle Wm. miner, Brown Hill
Kilgallon Michl. blksmth. Lakeside
Kilgallon Peter W. York rd. Northam
Kilgariff Thos. 130 Forrest st. Boulder City
Kilian Chas. F. 978 Wellington st. Perth
Kilian Eduard, 53 Goderich st. E. Perth
Killey E. A. painter & com. agt. Northmptn
Killey H. E. farmer, Narrogin
Killey Henry, frmr. Inkie-Pinkie
Killey Philip, frmr. Inkie-Pinkie
Killey Wm. J. frmr. Inkie-Pinkie
Killian W. frmr. Kirupp
Killick Chas. 39 Blencowe st. Leederville
Killick Chas. G. sec. Children's Hosp. Thomas st. Subiaco
Killick Rocheford, 6 Stone st. Perth
Killin Hugh, Ware st. Kalgoorlie
Killingbeck Waltr. Parker st. W. Guildford
Killington Chas. store, Broad Arrow & Ora Banda
Killmartin Thos. 70 Vivian st. Bldr
Killsby Miss, 104 St. George's ter. Perth
Kilmartin J. Meekatharra
Kilmartin Thos. G. 22 Dart st. Bldr
Kilminster E. Margaret st. Cottesloe
Kilminster Albt. E. Melville ter. S. Prth
Kilminster E. frmr. Nangeenan
Kilminster Miss M. tchr. dancing, Grosvenor rd. N. Perth
Kilmurray Mrs. B. Dongarra
Kilmurray W. mgr. Homewd. stn. Mingenew
Kilner Frnk. H. mgr. W. A. Bk. Southern Crss
Kilner Saml. W. Jarrahdale Mill No. 6
Kilner V. btchr. Lawlers
Kilpatrick Arthur, farmer, Bally Bally
Kilpatrick Barry T. farmer, Narrogin
Kilpatrick David, farmer, Bally Bally
Kilpatrick Edwin G. Boyanup
Kilpatrick Fanny L. Beverley
Kilpatrick Fraser, frmr. Bally Bally
Kilpatrick J. farmer, Narrogin
Kilpatrick Jas. 199 Burt st. Bldr
Kilpatrick Mrs. M. J. Boyanup
Kilpatrick S. farmer, Boyanup
Kilpatrick Walter, Byers rd. Mid. Junctn
Kilty Stores, 212 Murray st. Perth
Kilvington J. W. miner, Day Dawn
Kim Shing, Indry. Comcl. rd. Mid. Jnct
Kimber A. E. farmer, Kokardine
Kimber Annie, Glen Iris
Kimber Chas. C. 173 Oxford st. L'vlle
Kimber Herbt. S. Harvest rd. N. Frem
Kimber J. K. grazier, Mt. Barker
Kimber Jas. Belvidere st. Bayswater
Kimber Jas. Parnell par. Bassendean est. W. Guildford
Kimber Miss F. 29 Union st. Subiaco
Kimber Roy G. Palmerston st. Cott. Bch
Kimber Saml. Kenny st. W. Guildford
Kimber Saml. miner, Tuckanarra
Kimber Wm. frmr. Wongan Hills
Kimber Wm. R. fruit grower, Mundaring
Kimberley Pastoral Co. Ld. (D. P. Goyder, sec.), St. Geo. house, St. Geo. ter. Perth
Kimberley Roads Bd. Halls Crk
Kimberley West Roads Bd. Derby
Kimberley Enoch, dairyman, First av. Maylands

Kimberley Jas. contr. 17 Vine st. N. Prth
Kimberley Jos. farmer, Clackline
Kimberley Jos. fruitr. Rokeby rd. Subiaco
Kimberley Robt. farmer, Clackline
Kimberley Saml. J. 65 Duke st. Perth
Kimberley Thos. farmer, Clackline
Kimmorley A. E. agt. Phœnix, Pingelly
Kimpton Geo. Hainault crossing, Bldr
Kinaldi Petr. Inlnd. City htl. 93 Forrest st Kalg
Kinane Miss Kate, Central av. Claremont
Kinane Miss K. tea rms. 590 Hay st.Perth
Kinane Wm. R. 43 Rupert st. Sub
Kincade J. const. Derby
Kindelan John, farmer, Qualen
Kindelan Patrick, farmer, York
Kindred Chas. plumber, Lane st.; p. r. 141 Burt st. Boulder
Kindred Hy. J. farmer, Peringillup
King & Co. B. tailors, 863 Hay st. Perth
King & Co. Thos. prod.mchs.Southern Crss
King & Co. Thos. wine & spirit mchts. St. George's court, off St. George's ter.Perth
King River Settlers' Assoc. King River
King's Park (J. Sheath, supt.), Perth
King's Park Bowling Club, King's Park
King's Pk.Tennis Club,King's Pk. rd.Prth
King's Picture Co. Ltd. Burt st. Boulder
King's Pictures, Bayley st. Coolgardie
King's Theatre, South ter. Fremantle
King —, farmer, Dumbleyung
King A. contr. Sandstone
King A. O. farmer, Wyalcatchem
King A. S. Kalamunda
King A. T. fmr. Kodj Kodjin
King A. W. sec. Rds. Bd. Brookton
King Adam, timber contr. Manniga Marley
King Albert, farmer, Bullsbrook
King Albt. overseer, Onslow
KING ALBERT E., A.I.A.W.A. public accountant (Telephone Central 2970), Halsbury chambers, Howard st. Perth. See card
King Albt. E. Bernard st. Claremont
King Alex. miner, Cardiff
King Alex. B. York st. Chester Pk
King Alfd. Blackburn st. Mid. Junction
King Alfd. North ter. Boulder
King Alfd. B. 35 Cowle st. Perth
King Alfd. E. farmer, Chittering
King Alfd. H. Brookton
King Alfd. H. Meadow st. Guildford
King Alfd. T. farmer, Highbury
King Arth. frmr. Koolberin
King Arth. 16 Lyall st. Lamington Hghts
King Arthur, Sandstone
King Aubrey, 106 St. Leonard's av.Ldrvlle
King Aug. L. 69a, Davis st. Bldr
King Bernard (K. & Co.),863 Hay st.Perth
King C. T. N. prospector, Parker's Range
King Chas. 17 Newcastle st. Perth
King Chas. Oberthur st. Kalg
King Chas. E. med. pract.55 Egan st.Kalg
King Chas. H. 50 Ward st. Picc
King Chas. J. Evelyn rd. Clremnt
King Chas. L. grngrer. Fitzgerald st. Northam
King Charles R. Gingin
King Chrstphr. 257 Royal st. E. Prth
King Danl. C. const. 278 Bulwer st. Perth
King David, Railway par. Maylands
King Davd. H. Hill st. Guildford
King Dixon, cretkr. Protstnt. Hall, Beaufort st. Prth
King Donld. 1 Rathay st. Vict. Pk
King Duncan, Maritana hl. Wmstwn. Bldr
King E. hairdsr. Meckering
King E. carptr. Brookton
King E. Main Reef lease, Kamballie
King E. C. Collie
King Edgar L. 168 Addis st. Picc
King Edmnd. 398 Hay st. Sub
King Edwd. A. 20 Carr st. Perth
King Edwd. P. Collins st. Piccadilly
King Edwin, Yalgoo
King Edwin A. farmer, Highbury
King Eric W. 182 Townshend rd. Sub
King Frdk. C. btmkr. 52 Jenkin st. B'sfld
King Fredk. C. 21 Gladstone st. E. Prth
King Fredk. W. Austral st. Kalg
King Fdk.W.Hannan's Reward lease,Kalg
King George, Moore st. Bunbury
King Geo. farmer, Marradong
King Geo. farmer, Tambellup
King Geo. Pennell rd. Claremont
King Geo. B. Swan st. Gldfrd
King Geo. C. 100 Brown st. E. Prth
King Geo. M. View st. N. Perth
King Geo. M. const. Vict. av. Clremnt
King H. farmer, Collie
King Rev. H. E. (Eng.), Northampton
King H. H. engine driver, Lake Darlot
King Hai Club, 17 Marquis st. West Prth
King Harold A. Austral st. Kalgoorlie
King Henry, farmer, Gingin
King Hnry. painter, Collie
King Hy. tributor, Higginsville
King Henry J. Riverside rd. Richmond
King Hy. P. farmer, Balbarrup
King Hy. R. frmr. Korrelocking
King Henry S., J.P. (sec. for Mines); p. r. Helena st. Guildford
King Herbt. (off) Beechboro' rd.Beechboro'
King J. sleeper hewer, Kalamunda
King J. J. mining acct. Mt. Ida
King J. W. Burswood Island
King Jas. caretkr. 115-117 Barrack st.Prth
King Jas. fruit grower, Mundijong
King Jas. leaseholder, Copperfield
King Jas. Mary st. N. Fremtle
King Jas. Mundijong
King Jas. (off) 43 Norfolk st. Fremantle
King Jas. Tenth av. S. Maylands
King John,builder, Byers rd.Midland Junc
King Jno. engine driver, Burtville
King John, farmer, Marradong
King Jno. fuel, Comcl. rd. Mid. Jnctn
King John, market gardener, Sth.Bunbury
King Jno. rly. empl. Moonyoonooka
King Jno. stockman, Nullagine
King Jno. junr. farmer, Marradong
King Jno. E. Powell st. Boulder
King Jno. H. dairyman, Kalamunda
King Jno. S. Swan st. Guildford
King Jno. W. Jarrahdale Mill No. 6
King Jno. W. Railway par. Victoria Pk
King Jos. 180 Barker rd. Subiaco
King Jos. farmer, Marradong
King Jos. fruitr. Vic. av. N. F'mtle
King Jos. Nth. Beach rd. Mt. Haw
King Jos. H. Wroxton rd. Mid. Jctn
King Leonard C. 16 Plain st. E. Perth
King Leslie, stn. ownr. Mt. Mortimer
King Lucas A. elect. regr. Town hall, Wm. st. Fremantle; p. r. Leake st. Pep. Gve
King M. farmer, Arthur River
King M. J. bding. hse. Wellington Mills
King Michl. J. 169 Forrest st. Fremantle
King Miss, tea rms. Wagin
King Miss G. M. confr. Brookton
King Miss S. B. dressmkr. Brookton
King Mrs. A. grcr. Princess rd. Claremont
King Mrs. A. pltry. frmr. Benara rd. Beechboro'
King Mrs. A. E. 66 Ellen st. Fremtle

King Mrs. A. M. 167 St. Geo. ter. Prth
King Mrs. E. 8-10 Roe st. Perth
King Mrs. E. Bird st. Cottesloe
King Mrs. E. Terrace rd. Guildford
King Mrs. E. M. 191 James st. Perth
King Mrs. H. bdng. ho. Carnarvon
King Mrs. H. Lion htl. Renou st. Coolg
King Mrs. L. 79 Francis st. Perth
King Mrs. M. John st. Mid. Junctn
King Mrs. M. Salisbury rd. Kalg
King Mrs. V. C. dining rms. Hamilton st. Boulder
King Patk. L. road repr. Wanneroo
King R. G. W. miner, Brown Hill
King R. S. Cannington
King Richd. Victoria st. Kalgoorlie
King Robt. 64 Forrest st. Boulder City
King Robt. fruit grower, Maida Vale
King Robt. 16 Pilbarra st. E. Prth
King Robt. G. Eileen st. W. Guildford
King Robt. V. Austral st. Kalgoorlie
King Rupert, 48 Nth. ter. Bldr
King Saml. Albany
King Sidney H. 302 Piccadilly st.Piccadilly
King Silas, 52 Jenkin st. Beaconsfield
King Syd. E. 41 Grosvenor rd. N. Prth
King Thos. (Gaston & K.), Burtville
King Thomas, carrier, 38 Shearer st.Highgate Hill
King Thos. farmer, Marradong
King Thos. (K. & Co.), Seventh av. Maylands
King Thos. J. farmer, Dowerin
King Thomas O. Queen st. Claremont
King W. Kalamunda
King W. frmr. Katanning
King W.J.mgr.Esmouth Gulf stn. Carnrvn
King W. R., "Pilbarra Goldfields News," Pt. Hedland
King Waltr. Sylvester st. Coolgardie
King Walter E. Padbury ter. Mid. Junct
King Wltr. H. 118 Thomas st. W. Perth
King Wm. farmer, Marradong
King Wm. fruit grower, Maida Vale
King Wm. gardener, Mandurah
King William, machinery agt. York
King Wm. miner, Marvel Loch
King Wm. Queensbry. st. Sth. Bunbury
King Wm. D. pltry. frmr. Maida Vale
King Wm. J. dairymn. Maida Vale
King Wm. J. mkt. gdnr. Wanneroo
King William R. farmer, Moora
King Wm. S. 22 Price st. Fremantle
King William T. grazier, Gingin
Kingdon Richd.Burgess st.Midland Junction
Kingdon Rodney, Denmark
Kingdom Thos. 7 Lilly st. Beaconsfield
Kinghorn H. Mummballupp
Kingman Chas. A. carptr. Youanme
Kings Edwin E. Campbell st. Piccadilly
Kings Herbt. Spencer st. Sth. Bunbury
Kings Richd. T. Stirling st. Northam
Kingsbury Arth.H.bldr. Terrace rd.Gldfrd
Kingsbury Hy. Dublin st. Mt. Hawthorn
Kingsbury N. L. btmkr. Bayley st. Coolg
Kingsbury T. H. blksmth. Cunderdin
Kingsley Mrs. H. Boulder rd. Kalg
Kingsley Norman C.616 Edmund st.B'field
Kingsley Waltr. J. mine ownr. Desmond
Kingsmill W. J. prospector, Elverton
Kingsmill Hon.Walter, M.L.C.126 Churchill av. Sub
Kingsmill Wm. prospector, Esperance
Kingston Albt.J.A. com.agt. Korrelocking
Kingston C. W. Denmark
Kingston Davd. A. frmr. Waroona
Kingston Ferdnd. E. com. agt. 53 Monger st. Leederville
Kingston Francis J. 110 Broome st. High
Kingston Jno. sergt. in chg. 57 Lincoln st. H. Hill
Kingston Miss E. grcr. 252 Heytesbury rd. Subiaco
Kingston Mrs. M. 114 Tate st. Leederville
Kingston Thos. miner, Moolyella
Kingswell Sid. A. 364 Rokeby rd. Subiaco
Kingswood Edwd. S.61 South st.Beacnsfld
Kingswood Fred. miner, Widgiemooltha
Kingswood Mrs. Widgiemooltha
Kingswood Richd. caretkr. Widgiemooltha
Kingswood Roy, repr. Lunenberg
Kingswood Wm. N. Caxton rd. Claremnt
Kinley J. dairy, Hamilton Rd
Kinlock Jno. 429 Newcastle st. Prth
Kinna C. motor car ppr. York
Kinna Robt. J. 220 Vivian st. Boulder
Kinnane J. J. (mgr. Fouracre & Wass), Busselton
Kinnane Jas. farmer, Muja
Kinnane Jno. 159 Dugan st. Kalg
Kinnane Jno. farmer, Geraldton
Kinnane Jno. W. Bldr. lease, Fimiston rd. Bldr
Kinnane Michl. P. 17 Hanbury st. Kalg
Kinnane Wm. S. 48a, Vict. st. Kalg
Kinnear Joseph, Armidale rd. Belmont Pk
Kinnear Thos. K. Wynne, Jarrahdale
Kinneen Dominick W. 80 George st. Perth
Kinninment & Co. Ltd. advtg. contrs. 23 King st. Perth
Kinninment Fredk. (K. & Co.), Guildford rd. Victoria Park
Kinninment T. C. 185 St. Geo. ter. Prth
Kinninment Wltr. 248 Hytsbry. rd. Sub
Kinninmont & Co. J. tailors & mercers, 509 Wellington st. Perth
Kinninmont Jas.Broadway, Nedlands Park
Kinninmont P.City htl.347 Murray st.Prth
Kino Geo. 148 Hay st. Subiaco
Kino Madame, dressmkr.747 Hay st.Perth
Kinross Jas. A. miner, Sydney st. Brown Hill
Kinross Robt. carptr. Carnarvon
Kinsalla Eliz. E. Yallingup
Kinsella Bros. dairy, Cambridge st. Emerald Hill est. N. Subiaco
Kinsella J. Commonwealth htl. Collie
Kinsella Jas. (K. Bros.), Cambridge st. Emerald Hill est. N. Subiaco
Kinsella Michl. (K. Bros.), Cambridge st. Emerald Hill est. N. Subiaco
Kinsella Miss K. drssmkr. 3 Horatio st. E. Perth
Kinsella S. G. nurse, Cranbrook
Kinsella T. frmr. Harvey
Kinsella Thos. (K. Bros.), Cambridge st. Emerald Hill est. N. Subiaco
Kinshela Arth. T. 135 Charles st. Perth
Kinsman Davd. J. Dorothea st. Kalg
Kinsman Geo. F. William st. Mid. Jctn
Kinsman Robt. frmr. Gobelgutting
Kinsman Wm. 14 William st. Leederville
Kipling Alfd. G. Shenton rd. Claremont
Kippin Chas. 175 Barker rd. Subiaco
Kipping Arth. E. tob. 80 High st. Fremtle
Kipps Geo. F. J. 50 Vivian st. Boulder
Kirby Albt. J. Kathleen av. Maylands
Kirby Chas. pdkpr. Wittenoom st. Picc
Kirby Edwd. P. Cooper st. Nedlnds. Pk
Kirby Frnk. Bridgetown
Kirby Geo.H.liv.stbls.41 St.Geo.'s ter.Prth
Kirby Mrs. confr. Rly. ter. Maylands
Kirby Mrs. A. Crawford st. Bayswater
Kirby Mrs. M. A. Gt. Boulder lease, Bldr
Kirby Robt. contr. Broome
Kirby Thos. 2 Lane st. Kalg

Kirby Walter, 8 Brookman st. Perth
Kirby Wm. Great Boulder Lease, Boulder
Kirchner Paul, miner, Sth. Greenbshes
Kirgan Jos. Clayton st. Mid. Junct
Kirk Alex. B. caretkr. Lindsay st. Cool
Kirk Archd. B. caretkr. Central arc. Perth
Kirk Arthur, miner, Leonora
Kirk F. caretkr. Govt. Dam, Kellerberrin
Kirk F. T. York
Kirk Fredk. Charles st. Bayswater
Kirk Geo. D. 36 Burt st. N. Prth
Kirk Geo. E. 15 Bruce st. L'dvlle
Kirk Jas. blksth. 223 Hampton rd.B'cnsfld
Kirk Jas. 204 Hampton rd. Beaconsfield
Kirk James, Geraldton
Kirk Jno. blksmth. Ora Banda
Kirk Mrs. H. 217 Hampton rd. B'cnsfld
Kirk Mrs. J. Lindsay st. Coolgardie
Kirk Mrs. M. E. refres. rms. York
Kirk Robt. W. Gordon st. Mullingar
Kirk W. fruit gwr. Chidlows Well
Kirk W. A. frmr. Wagin
Kirk W. K. billiard saloon,Wellington Mls
Kirk W. W. gdnr. Kalamunda
Kirk Wm. W. Arlington avenue, S. Perth
Kirkaldy Robt. Aramac st. Brown Hill
Kirkaldy Thos. mine ownr. Waverley
Kirkaldy Wm.B. med.pract. Dugn.st.Kalg
Kirkbride John, Swan st. Guildford
Kirkby Chas. A. 112 Charles st. Mt. Haw
Kirkby Ernest F. J. Varden st. Piccadilly
Kirkby G. R. pstmstr. Carnarvon
Kirkby Geo. T. Kadina st. N. Perth
Kirkby Jas. Worsley
Kirkby Wm. carptr. Korrelocking
Kirkby Wm. B. Moss st. Plympton
Kirkby Wm. B.W.101 Attfield st. Fremtle
Kirke Edw. 17 Robinson av. Prth
Kirke Herbt. L. sec. Masonic Hall, Station st. Guildford; p. r. Lord st. W. Guildford
Kirkham Albt. Waverley
Kirkham Jas. htlkpr. Waverley
Kirkham Jno. Waverley
Kirkham Jno. senr. Waverley
Kirkham Jno. engine driver, Yarloop
Kirkham Jno. gcr. 70 Millen st. Boulder
Kirkham Matthew, farmer, Coolup
Kirkham Robt. jnr. farmer, Coolup
Kirkham Thos. Riverina htl. Mulline
Kirkham William farmer, Coolup
Kirkham Wm. J. grcr. Townshend rd. Subiaco
Kirkland Alec G. Yaloginda
Kirkland Thos. Hainault rd. Boulder
Kirkman Chas. A. 8 Ballarat
Kirkman Jas. E. Fitzgerald st. Northam
Kirkpatrick Geo. (Hungerford & K.), 16 James st. Perth
Kirkpatrick Geo. 55 Lawler st. Subiaco
Kirkpatrick Geo. E. (K. & H.), 114 Parry st. E. Prth
Kirkpatrick H. hallkpr. Asylum, Davies rd. Claremont
Kirkpatrick Jno. farmer, Donnybrook
Kirkpatrick Jno. miner, Lake Darlot
Kirkpatrick Robt. 41 View st. N. Perth
Kirkpatrick Thos. 53 Caversham st.E.Perth
Kirkpatrick Wm. miner, Mt. Sir Samuel
Kirkup Jno. farmer, Narngulu
Kirkup Thos. L. farmer, Narngulu
Kirkwood Alex. E. 251 Oxford st. Ldrvlle
Kirkwood Chas. p. m. & frmr. Dulbelling
Kirkwood J. H. Albany
Kirkwood Wm. 121 Hopkins st. Boulder
Kirkwood Wm. mgr. Comcl. Bank, Fitzgerald st. Northam
Kirrup Trading Co. strekprs. Kirrup
Kirsch August C. farmer, Donnybrook
Kirtley Alfd. Coombe st. Kalgoorlie
Kirtly Mrs. Mary, 3 Gordon st. Perth
Kirton Ltd. Richd. G. chemist, 88 High st. Fremantle; p. r. Hill st. Richmond
Kirton Roland J. Preston Pk. rd. Rchmnd
Kirton Thos. N. 31 Bagot rd. Subiaco
Kirwan Edwd. J. 135 Forrest st. Bldr.City
Kirwan Hy. W. 14 Bulwer st. Perth
Kirwan Hon. John W., M.L.C. Legislative Council, Perth
Kirwan Nichls. 127 Railway rd. Subiaco
Kirwan Nichls. Wade (Clarke & K.), Carnarvon
Kirwan Wm. H. mgr. Millars Trading Co. Karridale
Kirwood Herbt. V.194 South ter.Fremntle
Kirwood Mrs. A. M. nurse, 194 South ter. Fremantle
Kiss Stephen, Grasslands, Forrest Hill
Kiss Stephen S. 50 Wilson st. Kalg
Kissane D. P. farmer, Dumbleyung
Kissane Michl. farmer, Dumbleyung
Kissane Mrs. nurse, Wagin
Kitch Miss E. L. rubber shoe & boot mkr. 60 William st. Perth

KITCHEN & SONS LTD. J. Manufrs. of candles, soaps, soda crystals. Agts. MacRobertson's Confectionery; factory, Napier rd. close North Fremantle station. Tel. 728 Fremantle

Kitchen Mrs. A. G. farmer, Moora
Kitchen Mrs. E. 84 Colin st. Perth
Kitchen Mrs. M. E. Gibson st. Cott. Bch
Kitchen Sing, Minnie st. Leederville
Kitchen Thos. miner, Cue
Kitchener Arth. P. J. Broome
Kitchener Mrs. Sarah, Loch st. Claremont
Kitcher W. G. Albany
Kitchin Miss H. E. teacher, Quellington
Kite Fred, frmr. Yilliminning
Kite Geo. C. farmer, Dumbleyung
Kite J. J. carpenter, Kalamunda
Kite Thos. vigneron, off Forrest rd. Bibra Lake
Kither Harold C. 65 Forrest st. N. Perth
Kitovitz Herman, dlr.335 Murray st.Perth
Kitson John, Albany
Kitson W. H. frmr. Takonarup
Kittner Herman M. farmer,Young's Siding
Kitto J. A. frmr. Cunderdin
Kitto J. B. frmr. Cunderdin
Kitto Thos. farmer, Wyola
Kitto Thos. J. M. farmer, Wyola
Kitto Tom, frmr. Cunderdin
Kitts Jas. 176 Vincent st. N. Perth
Kitts Jas. Htl. Metropole, 645 Hay st.Prth
Kiver Mrs. H. M. store, 75 Dwyer st. W. Prth
Kivovitz Jack, tailor, 241 Royal st. E.Prth
Kivovitz Miss H.grcr. 241 Royal st.E.Prth
Kjellgren Mrs.C.38 Tuckfield st.Fremantle
Klaebe Ben. A. 16 Rawson st. Sub
Klaebe Richd. Gosnells
Klaehn Fredk. fmr. New Town
Klaehn Paul, fmr. New Town
Klaphaak Mrs. M. drsmkr. 35 Adelaide st. Fre
Klaric C. 5 Vivian st. Bldr
Klaric Mott, 16 Hopkins st. Boulder
Klaus Chas. E. Jenkins st. Montana
Klause Chas. J. 122 Rupert st. Sub
Kleeman F. L. bldr. & undrtkr. Katanning
Klein Jas. A. inspr. schools, 139 Hamersley rd. Subiaco

Klein M. dlr. 48 South ter. Fremantle
Kleintz A. E. leaseholder, Sandstone
Klem Carl, 102 Woolwich st. Leederville
Klem Geo. W. 63 St. Leonards av. Leederville
Klem L. Gordon, assayer, 95 St. George's ter. Perth; p. r. 63 St. Leonard's av. L'dvlle
Klemm Henry C. Terrace rd. Guildford
Klenk Carl G. Bruce st. N. Fremtle
Klenk Chas. C. butcher, 174 South ter. Frem.; p. r. Vict. av. nth. Frem
Kline Jno. B. sadlr. Nwcstl. rd.Mid.Junct
Klintworth Fredk. Mt. Barker
Klintworth J. farmer, Mt. Barker
Klix Mrs. H. E. 191 Sewell st. Plympton
Klopper C. H. farmer, Bridgetown
Klopper Ernest, farmer, Three Springs
Klotz Mrs. C. Wharf st. Queen's Pk
Klotzbach Conrad H. baker & storekpr. Donnybrook
Kluge Alonzo P. 15 Garden st. Perth
Knable A. truck repairer, Wellington Mills
Knapman W. E.archt.23 Barrack st.Perth
Knapp's Chbrs. 27 Barrack st. Perth
KNAPP A., B.O.A. consulting & manufacturing optician, 25 Barrack st.; p. r. 14 Altona st. Perth
Knapp Alfd. B. 66 Francis st. Prth
Knapp Creel, George st. Kalgoorlie
Knapp Francis, frmr. Mulikupp
Knapp Fred. W. frmr. Boyup Brk
Knapp Geo. frmr. Sth. Greenbshs
Knapp H. grngrcr. Mundijong
Knapp Hy. 29 Russell st. Fremantle
Knapp Jas. 658 Hannan st. Kalgoorlie
Knapp Jas. mkt. gdnr. Kronkup
Knapp Jno. frmr. Bridgetown
Knapp Julia, Bridgetown
Knapp Miss E. Kronkupp
Knapp Miss S. Kronkupp
Knapp Robt. farmer, Torbay Junction
Knapp Thos. farmer, Torbay Junction
Knapp William. farmer, Greenough
Knapton Alfd. E. carpenter, Busselton
Knapton Clarence, fmr. Greenbushes
Knapton G. mgr. Milgan station,Peak Hill
Knapton Jno. farmer, Greenbushes
Knapton Mary, bo. hse. kpr. Greenbushes
Knapton Mrs. Busselton
Knapton Mrs. K. Victoria st.Cottesloe Bch
Knapton Mrs. L. 33 Point st. Fremantle
Kneale Arth. 12 Lit. Stirling st. Perth
Kneale Jno. farmer, Dwalganup
Kneale John B. 130 Lake st. Perth
Kneale Jno. J. farmer, Balbarrup
Kneale Robt. miner, Widgiemooltha
Kneebone —, 98 Outram st. Prth
Kneebone Thos. H. 26 Cargill st. Vict. Pk
Kniep Jno. Keane st. Cottesloe Beach
Kniese Henry, 121 Brown st. E. Perth
Knife Edwn. Rocky Bay, Nth. Fremantle
Knifton Saml. Alfred st. Victoria Park
Knight & Son, G. C. imprt. & exprt. agts. 619 Wllngtn. st. Prth
Knight & Son, W. G. com. agts. Albany
Knight —, mgr. Co-op. Soc.'s Store, Collie
Knight Lieut. A. H. area officer, 510 Hay st. Sub
Knight A. M. clerk crts. Moora
Knight Rev. Albt. V. O. (Eng.), Donny
Knight Arth. E. Percy rd. Claremnt
Knight Campbell, frmr. Woodanilling
Knight Chas. Wilson st. Kalgoorlie
Knight Digby L. (G. C. K. & Son), Gugeri st. Claremont
Knight E. G. H. area off. C'wealth Military Forces, Vincent st. L'vlle
Knight Edwd. clerk, Whim Creek
Knight Fredk. Kalgurli G. M
Knight Fredk. J. farmer, Wangeling Pool
Knight G. mgr. Dalgety & Co. Pt. Hedlnd
Knight G. W. plmbr. Stephen st. Bunbury
Knight Geo. C. (G. C. K. & Son), Gugeri st. Claremont
Knight Herbt. A. V. Ocean rd. Cottesloe Beach
Knight Herbt. G. 90 Jenkin st. Beaconsfld
Knight Hubert W. Angelo st. Sth. Perth
Knight J. acct. Union Bank, Spencer st. Bunbury
Knight J. farmer, Mt. Barker
Knight Jas. Maritana st. Boulder
Knight Jno. Canning rd. Plympton
Knight Jno. A. frmr. Corrigin
Knight Jno. B. contr. Greenbushes
Knight Jno. E. 43 Money st. Perth
Knight Jos. Terrace rd. Gldfd
Knight Lang, farmer, Benger
Knight Mrs. A. frmr. Katanning
Knight Mrs. C. sml. gds. 329 Rokeby rd. Subiaco
Knight Mrs. E. 108 Collins st. Piccadilly
Knight Mrs. E. Frederick st. Midl. Jct
Knight Mrs. G. 145 Edward st. E. Prth
Knight Mrs. G. C. Suburban rd. Sth.Pertl
Knight Mrs. M.newsagt. Maritana st.Bldr
Knight Mrs. M. nurse,Finnerty st.Fremtle
Knight Mrs. M. A.32 Railway par. L'dvlle
Knight Mrs. M. J. Belleview lease, Brown Hill
Knight Mrs. Nathan E.Dean st. Claremnt
Knight Norman E. B. 43 Venn st. N. Prth
Knight Peter, frmr. Morbining
Knight Robt. F. 173 Sutherland st. Perth
Knight Rupert L. T. pearler, Broome
Knight Thos. H. 9 Ruby st. Leederville
Knight Thomas W. carpenter, Albany
Knight Thos. W. F. farmer, Argyle
Knight W. C. farmer, Bridgetown
Knight Wm. miner, Yarri
Knight Wm. C. farmer, Greenbushes
Knight Wm. F. 610 Newcastle st. L'dvlle
Knight Wm. H. drpr. Edgar st.Kalgoorlie
Knight Wm. T. Campbell st. Piccadilly
Knights A. E. telegraphist, Hamelin Pool
Knights Benj. Aberdare rd. Subiaco
Knights Mrs. L. nurse, 251 Beaufort st. Perth
Knights Wm. A. 22 Clifton st. HighgateHl
Knights Wm. I. 10 Rose st. N. Perth
Knittl Louis, 11 Church st. Perth
Knobbs Clifton, Aberdare rd. Sub
Knott David H. greengcr. Sandstone
Knott Jas. farmer, Dumbleyung
Knott Mrs. J. M. Surrey tea rooms, 95 St. Geo. ter. Perth
Knott Mrs. Johanna M. 3 Lindsay st.Prth
Knott Robt. farmer, Dumbleyung
Knott Thos. 14 Railway par. Leederville
Knott Wm Whitlock st. Kalgoorlie
Knowler Geo. contr. Dongarra
Knowles Alfd. tobcnst. 90 Bldr. rd. Kalg
Knowles Alfd. A. tobcnst. 2 Geo. st. Kalg
Knowles Chas. A. 33 Rosebery st.Jolimont
Knowles Edwd. A. Ellesmere st. Mt. Hawthorn
Knowles F. J. Denmark
Knowles G. ganger, Holyoake
Knowles Geo. 80 Varden st. Picc
Knowles J. frmr. Nungarin
Knowles J. sen. frmr. Harvey
Knowles J. E. jun. farmer. Harvey
Knowles Jos. Austral st. Kalgoorlie
Knowles Mrs. K. proprss. Adelaide chbrs. Lindsay st. Coolgardie

Knowles Mrs.S.A. 85 Varden st.Piccadilly
Knowles R. J. Victn. Boot Co. 67 Piesse st. Boulder
Knowles R. W. stn. mgr. Mt. Mortimer
Knowles T. B. cab ppr. Broome
Knowles Waltr. D. frmr. Cranbrook
Knox & Co. strekprs. Comcl. rd. Mid. Jnct
Knox A. G. & F. T. merchts. 307 Murray st. Perth & 22 Hy. st. Frmntle
Knox Andw. H. 50 Glyde st. Plympton
Knox Arth. Gill st. Cott. Bch
Knox Arth. G. (A. G. & F. T. Knox), 6 Emerald Hill ter. Perth
Knox Chas. 39 Wardie st. Beaconsfield
Knox Chas. G. 886 Wellington st. Perth
Knox Fred T. 40 Hampton rd. Fremantle
Knox Geo. 7 Thelma place, Perth
Knox Jas. Rly. ter. Maylands
Knox Jno. farmer, Kirk's Rock
Knox Jno. grcr. King Wm. st. Bayswater
Knox Jno. 85 Moran st. Bldr
Knox Jno. Ninth av. Maylands
Knox Robt. Newcastle rd. Mid. Swan
Knox Robt. 29 Price st. Fremantle
Knox Thos. J. 69 Ward st. Piccadilly
Knox Wm. D. Bedford st. Plympton
Knox Wm. J. 91 Alexander rd. Fremantle
Knox-Peden Jno. T. 16 Lytton av. Highgate Hill
Knuckey Richd. frmr. Kelmscott
Knuckey Wm. bt. mkr. Carnarvon
Knudsen Knud, farmer, Bridgetown
Knudsen Martin, bootmaker, Sandstone
Knudsen Martin, fruit gwr. Takonarup
Kobayashi Tomy, 13 Maley st. Perth
Kobelke Chas. O. Thompson rd. N. Frem
Koblitz Paul, pltry. frmr. Welshpool
KODAK (AUSTRALASIA) LTD. INCORPORATING BAKER & ROUSE PTY. LTD. sole manufacturers of all **KODAK & AUSTRAL** photo. papers, films, plates, mounts & other photo. materials, importers & manufacturers of all photo. goods &c. The Block, 284 Collins st. Melbourne; & at Sydney, Brisbane, Adelaide, Broken Hill, Townsville, Toowoomba, Wellington & Auckland, N. Z. (Cable Address, "Kodak, Melbourne"); factory at Abbotsford, Melbourne
Koeppe Fredk. W. 15 McCourt st. L'vlle
Kofoed Martin, contr. 18 Brookman st. Kalgoorlie
Kofoed R. mine mgr. Sandstone
Kohler Conway, bdng. ho. Albany
Kohn Geo. 32 Lindsay st. Perth
Kojonup Roads Bd. Kojonup
Kojonup Agric. & Hort. Socy. Kojonup
Koletos M. oystr. saln. 187 Wm. st. Perth
Kolevas Speros, 70 Roe st. Perth
Kollmann Conrad, 64 Brisbane st. Perth
Kollmann Mrs. C. teacher of music, 64 Brisbane st. Perth
Konegsberg Max. marine dlr. 264 Stirling st. Perth
Konegsberg Wm. 258 Stirling st. Perth
Kong C. storekpr. Broome
Kong Joe, mkt. gdnr. Beaufort st. H. Hill
Konger A. frmr. Katanning
Kontoolas & Karpooss, oyster saloon, 552 Hay st. Perth
Kookynie Brewing Co. Kookynie
Kookynie Hospital, Kookynie
Kookynie Rds. Bd. Kookynie
Koops Hy. G. Forrest st. Cottesloe
Koops Hy. G. 224 James st. Perth
Kopke Fred A. 304 Fitzgerald st. Perth
Kopp A. O. watchmkr. 143 High st. Fremantle & 135 Barrack st. Perth
Kopp Geo. H. S. Canning rd. Rhmnd
Kopp J. E. frmr. Katanning
Korbosky Richd. A. Elvire st. Mid. Junct
Korbosky Wm. C. 10 Bay st. E. Perth
Korhner Emil A. frmr. Mininu Well
Korten Conrad C. 39 Suffolk st. Fremantle
Kortlang Edwd.pntr. 194 Newcstle. st.Prth
Koser Ben, bootmkr. 181 Lord st. Perth
Kosky Jos. btmkr. & hdsr. 274 Lord st. Prth
Koster Wm. Edw. 172 York st. Subiaco
Koutsoukis Bros. Strand café, 140-142 High st. Fremantle
Kouvaras Angelo, small gds. 938 Hay st. Perth
Kovack Marion, ldg. hse. 114 Brookman st. Kalg
Kovah Maren, bdng. ho. Wilson st. Kalg
Kovwlum Geo. Oroya E. lease, Hill End
Kowald H. A. frmr. Katanning
Kowald L. W. frmr. Katanning
Krabbe Fredk. M. bldr.63 Lindsay st.Prth
Krachler Edwd. Gordon st. Northam
Kraft Theodore W. 45 Cambridge st. Leederville
Krahmer Harry C. hairdrsr. & tobcnst. 123 Hannan st. Kalgoorlie
Krahn Richd. ldg. ho. 160 Egan st. Kalg
Krakouer A. miner, Mt. Magnet
Krakouer A. wine saloon, 134 Wm. st.Prth
Krakouer David, farmer, Kojonup
Krakouer Philip, 10 Marquis st. W. Perth
Krakouer Raphael, farmer, Kojonup
Krakouer Rudlph.T.154 Raglan rd. N.Prth
Krallmann Hy. missionary, Broome
Kramer Aug. C. eng. driv. Niagara
Kramer Edwn. H. frmr. N. Morawa
Kramer Heinrich W. farmer, Wagin
Kramer Thos. P. 234 Lord st. Perth
Kransley A. J. selector, Hines Hill
Krasher Leon, pearl buyer & pearler, Sharks Bay
Krauth L. sec. Globe Brewery, Geraldton
Krauth Robt. E. Ninth av. Maylands
Krebs Mrs. M. Railway cresc Victoria Pk
Kreibig Oswald, farmer, Waroona
Kreins Harry, farmer, Donnybrook
Kreitling Jno. H.33 Windsor st.Leederville
Krentzin Chas. 10 Dwyer st. Boulder
Krentzin Walt.181 Forrest st.Boulder City
Krepp Geo. teamster, Nannine
Krepzsthmre Wm. Peninsular rd.Maylands
Kretchmar E. H. att. Transprt. & Trdng. Agcy. Bayley st. Coolg
Kretchmar W. H. archt. & photographer, Day Dawn
Kretchmar W. H. Cue
Kretzschmar Hugo, Penzance st. W.Gldfrd
Krey Mrs. C. 72 Douro rd. Chesterfld
Krieg Mrs. Pauline, Burt st. Cottesloe
Krigner Mrs. H. 54 Victoria st. Kalgoorlie
Krinks G. fruit gwr. Maida Vale
Kristiansen O. L. Albany
Kristoffersen Kristn. frmr. Goomalling
Kroenert Albt. 31 Teddington rd. Vict. Pk
Kroenert Carl, brickmkr. Armadale
Kronberger Rudolf, laundry, Hicks st. Nth. Fremantle
KRONHEIMER LIMITED, tobacco & cigar merchants, importers of tobacconists' sundries &c. 356 Murray st. Perth; & all States & New Zealand. Tel. 1424
Kroschel Jno. W. O. Eighth av. Maylands
Krschel Chas.F.W.cnst.42 Flornce. st.Prth
Krug Conrad H. Quinn's htl. Quinn's
Krug David, farmer, Koojan

Krug Ernest E. financier, 123 William st. Perth; p. r. 109 Charles st. Perth
Kruger & Cooke,chemists,622 Hay st.Prth
Kruger A.slghtrmn.Owen's anchorage,B'fld
Kruger Albt. H. 23 Ventnor av. Perth
Kruger Bernard, sanitary inspr. Norseman
Kruger C. E. farmer, Wagin
Kruger David, farmer, Koojan
Kruger Edmund A. leaseholder, Pingin
Kruger Fredk. 605 Hannan st. Kalg
Kruger G. miner, Lake Austin
Kruger Geo. cordial mkr. Sandstone
Kruger Herman A. mgr. Optical & Photo Supplies Co. 672 Hay st. Perth
Kruger L. hairdssr. Day Dawn
Kruger Max, frmr. Wagin
Kruger Mrs.L. 71 St. Leonard's av.L'dvlle
Kruger Norman H. tchr. Yornanning
Kruger Oscar G. (K. & Cooke), 622 Hay st. Perth
Kruger Oscar Geo. (K. & Cooke),51 Mount st. Perth
Kruger William, Battle st.Cottesloe Beach
Kruger Wm. hairdr. & store, Roebourne
Kruse —, 29 Cargill st. Vict. Pk
Kruse Axel, 116 Broome st. Highgate Hill
Krygger A. frmr. Minninup, Capel
Kube E. H. frmr. Katanning
Kuchan Matthew, Fairlight st. Cott. Bch
Kuering Hy. Wilson st. Kalgoorlie
Kuhl Fredk. 7 Millen st. Bldr
Kuhl Jacob, Wyndham
Kuhl N. hrdsr. & tob. 187 Lord st. Perth
Kuhlman Christr. Forrest st. Coolgardie
Kuhlman L. miner, Southern Cross
Kuhlmann Fredk. W.Habgood st.Northam
Kuhlmann Hermn. R. engi. drvr. Desmond
Kuhn G. miner, Brown st. Brown Hill
Kuhnberg E. dealer, Geraldton
Kulian Steve, strekpr. Wandering
Kunst C. farmer, Peotenup, Cranbrook
Kurelich Peter W. Bldr. lease, Bldr
Kuring A. night stn. mstr. Carrabin
Kurth Carl, 58 Grosvenor rd. N. Prth
Kurth Carl D. printer & law stnr. 57 St. George's ter. Perth
Kurth E. storekeepr. Davyhurst
Kurth Mrs. E. Davyhurst
Kurts Alwyn C. 9 Hutts st. N. Perth
Kurts Victor, dlr. Pier st. Perth
Kurtzmann E. Robt. Hare st. Piccadilly
Kutbadin —, gdnr. Mt. Sir Samuel
Kutt Jno. frmr. Wickepin
Kuvaras Nichls.fruitr.310 Murray st.Perth
Kwong Goon, 141 James st. Perth
Kwong Hong Shing & Co. grocers, 380 Murray st. Perth
Kwong Lee, grcr. 126 James st. Perth
Kyarra Gold Mine N. L. (reg. off.), St. Geo. Hse. St. Geo. ter. Perth; mine, Kyarra
Kyd Robt. H. Wellman st. Guildford
Kyellgren Ernst. F. 86 Glyde st. Plympton
KYLE A. & J. (A. Kyle, propr.), undertakers & timber merchants,50-56 Cassidy st. Kalgoorlie. Tel. 23
Kyle & Croome, bkrs. Parry st. E. Prth
Kyle Alfd. (A. & J. K.), 146 Egan st. Kalgoorlie
Kyle David W. painter, 56 Cassidy st. Kalgoorlie; p. r. Varden st. Piccadilly
Kyle Geo. W. Naval Base, Coogee
Kyle Jas. fruit gwr. Millbrook,King River
Kyle Jas. store, 143 Campbell st.Piccadilly
Kyle Miss A. costmr. 965 Hay st. Perth
Kynaston Wm. Ferguson st. Midland Jnct
Kynock A. S. King Edwd. rd. Osborne Pk
Kyrwood Oliver J. 168 Barker rd. Subiaco
Kyrwood Richd. W. 160 Lake st. Perth
Kyrwood Wm. Fraser's Range, Norseman
Labitzke A. O. H. mine owner Mt. Ida
Labitzke Alfd. leaseholder, Copperfield
Labitzke Mrs. Mt. Ida
Labrunie Mrs. M. J. Coventry st. Kalg
Lacerda Don, tobcnst. 276 Hay st. Subiaco
Lacerda Jos. tobcnst. & fishing tackle, 140 Wm. st. Prth
Lacey —, Wilson st. Kalg
Lacey Hector J. Dublin st. Mt. Haw
Lacey Hubert J. Salisbury av. S. Perth
Lacey Jas. Popanyinning
Lacey Martin J. Meadow st. Guildford
Lacey Mrs. M. Congdon st. N. F'mtle
Lacey Mrs. M. grcr. 48 George st.Plymptn
Lacey Wm. const. 61 Brookman st. Kalg
Lachlan & Speechley, coachbldrs. 65 Stirling st. Perth
Lachlan Jno. 65 Stirling st. Perth
Lackmann Jno. A. frmr. Korrelocking
Lackmann Rupert O. 96 Egan st. Kalg
Lacy Archd. 36 Barker rd. Subiaco
Lacy Mrs. High school, Geraldton
Ladbury A. A. frmr. Cunderdin
Ladd E. E. mine mgr. Parker's Range
Ladhams Geo. T. Bridgetown
Ladhams Richd. Bridgetown
Ladies' College of Hlth. 162 Wm. st. Prth
Ladner Thos. H. 16 Wood st. Frmtle
Lady Ethel Gold Mine, Linden
Lady Lawley's Cottage by the Sea (Convalescent Home for Children) (Mrs. G. Lang, matron), Gibney st.Cottesloe Bch
Lady Margaret Schl. (Ch. Eng.), Stirling st. Guildford
Lady Robinson G. M. Co. (n. l.); reg. office, Bayley st. Coolgardie
Lady Shenton G. M. Menzies
Ladyman Arthur E. farmer, Carrolup
Ladyman Chas. Swan st. N. Frmtle
Ladyman Fred Harold, frmr. Carrolup
Ladyman Henry, farmer, Carrolup
Ladyman Henry, jun. farmer, Carrolup
Ladyman Jno. F. farmer, Carrolup
Ladyman Jos. farmer, Carrolup
Ladyman Richd. A. farmer, Carrolup
Lafayette Studios, 79 Barrack st. Perth
Laffan Francis J. frmr. Ucarty
Laffan Mrs. A. Geraldton
Laffan Richd. J. frmr. Ucarty
Laffer Mrs. B. 10 Turner st. Highgate Hl
LAFFER WM. H. (late G. B. Fry & Co.), importer of carbon paper, typewriter ribbons & sundries, Brookmans bldgs, 80 Barrack st. Perth; p. r. Melville ter. S. Perth
Lafferty Geo. 26 Higham st. F'mtle
Lafferty J. moulder. Brown Hill
Laffin Mrs. M. bdg. ho. 36 Wlgtn. st. Prth
Laffler Claud, dairyman, Kookynie
Lagal Henry, farmer, Tambellup
Lague Fredk. Garland st. Vic. Park
Lague Miss A. North st. Vic. Park
Lahaor Wm. Victoria rd. Richmond
Lahey Herbt. J. 107 Dwyer st. Bldr
Lahey J. Fitzroy Crossing
Lahiff John, farmer, Toodyay
Lahiff Morris, farmer, Toodyay
Lahoar Jas. P. frmr. Dulbelling
Lahoar Wm. Victoria rd. Rhmnd
Laidlaw Archd. prospector, Bardoc
Laidlaw Chas. President st. Kalgoorlie
Laidlaw Jas. W. 21 Florence st. Bensfield
Laidlaw Jno. M. Keane st. Mid. Junct
Laidlaw Thos. Sylvester st. E. Coolgardie

Laidlaw Wm. Killarney st. L'mgtn Hgts
Laidler Herbt. C. 184 Mandurah rd.B'field
Laidlow Thos. Sylvester st. Coolgardie
Laing A. V. Denmark
Laing Alex. labr. Wagin
Laing G. tobacconist, Geraldton
Laing Mrs. L. 314 Bulwer st. Pth
Laing W. D. supt. Eastern Ext. St. George's ter. Perth; p. r. Maddington
Laing W. E. frmr. Maddington
Laing Wilfred, mgr. Estrn. Elect. Cable Dept. Maddington
Laing Wm. McD. 168 Piesse st. Boulder
Laird Jas. 32 Roseberry st. Jollimont
Laird Jno. 9 Hope st. Bcnsfld
Laird Jno. frmr. Dungin
Laird Jno. off Randall st. Perth
Laird Mrs. M. 31 Jersey st. Jolimont
Laird R. frmr. Kodj Kodjin, Kellerberrin
Laity Teresa, restaurant, Morgan
Lake Pinjar Agric. Soc. Wanneroo
Lake View & Hannan Star Ltd. (Boulder), Boulder; (reg.off.)55 Macdonald st.Kalg
Lake View & Oroya Exploration Ltd. Macdonald st. Kalg
Lake Albt. E. 23 Chelmsford rd. Nth.Prth
Lake Gordon, tchr. Balingup
Lake H. storekpr. Bridgetown
Lake Hy. J. 25 Solomon st. B'field
Lake Jno. ctk. Chties. Dep. Murray st.Pth
Lake Jno. 20 Parker st. Perth
Lake Jos. contr. Swanbourne ter. Cottesloe
Lake Lawrence W. newsagt. & stationer, 453 Hay st. Subiaco
Lake Mrs. A. dining rms. Bldr. Block,Bldr
Lake W. H. frmr. Mullewa
Lake Wm. E. frmr. Burracoppin
Lake Wm. G. 13 Arthur st. Subiaco
Lakeland Harry, farmer, Highbury
Lakeland Robt. farmer, Highbury
Lakeland Thos. fmr. Highbury
Laker Arthr. Clement st. Osborne
Laker Henry, Dunbar rd. Claremont
Laker Jas. 120 Tate st. Leederville
Laker Wm. J. 30 Hopetoun ter. Subiaco
Lakeway Goldfields, 1909 Ltd. (reg. off.), 39 St. Geo. ter. Prth
Lakey Wm. R. 203 Stirling st. Perth
Lally Everett, Wellington st. Northam
Lally Hy. Lockyer av. Northam
Lally Michl. mgr. Yundamindera stn. Yundamindera
Lally Thos. Duke st. Northam
Lalor Capt. Irvine st. Peppermint Grov.
Lalor Jno. J. (sec. Rly. Inst.); p. r. Lockyer av. Northam
Lalor Mrs. C. 116 Palmerston st. Perth
Lalor Thos. A. 27 Outram st. Perth
Lamb & Natt. undertkrs. Kookynie
Lamb (S. H.) Printing House, printers, Bannister st. Frmtle
Lamb A. E. frmr. Boyerine, Woodanilling
Lamb Ernest A. President st. Kalg
Lamb Ernst. E. Walcott st. Mt. Lawley
Lamb Geo. farmer, Clackline
Lamb Geo. miner, Sth. Greenbushes
Lamb Geo. Tenth av. Maylands
Lamb Jno. boot dlr.Fitzgerald st.Northam
Lamb Mrs. E. 158 Lake st. Prth
Lamb Mrs.M.A.confr. 107 Geo.st. Plymptn
Lamb Mrs. M. A. 1 Persimmon st.N.Perth
Lamb Sydney H. Servetus st. Claremont
Lamb T. O. carptr. Albany
Lamb Thos. corp. pol. Broome
Lamb W.H.frmr.Kodj Kodjin,Kellerberrin
Lamb Wm. 200 Lefroy st. Beaconsfield
Lamb Wm. (Robinson & L.), Burtville
Lamb Wm. L. President st. Kalg
Lambe Jas. caretkr. 9 Barrack st. Prth
Lambe Jno. farmer, Kojonup
Lamberd Geo. T. Coogee st. Mt. Haw
Lambert A. Gosnells
Lambert Alf. Broome st. N. Frmtle
Lambert Arth. Bushby st. Mid. Junct
Lambert Burgess, 6 Hooper st. Perth
Lambert C. E. farmer, Kellerberrin
Lambert Chas. Ocean Bch.htl. Swanbourne ter. Cottsl
Lambert Chas. B. pltry. fmr. Welshpool
Lambert Chas. H. Bunbury
Lambert E. C. frmr. Dardening Ck. Kellerberrin
Lambert Emily E. Welshpool
Lambert F. coffee palace, Beverley
Lambert Geo. mgr. Aust. Dental Co. Hannan st. Kalg
Lambert H. E. phono. depot, Pingelly
Lambert Herbt. J. edtr. "Swan Express," Boundary rd. Mid. Junct
Lambert J. Canning Bridge
Lambert Jas. Mornington Mills
Lambert Jos. carrier,36 Walton rd.Vict.Pk
Lambert Louis, saw shrpnr. 219 James st. Prth
Lambert Miss B. fruit grower, Harvey
Lambert Mrs. fruitr. & tea rms. Beverley
Lambert Mrs. G. 116 Dwyer st. Bldr
Lambert Mrs. H. 66 Brisbane st. Perth
Lambert Percy, cordial mkr. Beverley
Lambert R. dairy frmr. Trafalgar
Lambert Richd. J. miner, Trafalgar
Lambert W. mine owner, Lennonville
Lambert W. J. sheep frmr. Cranbrook
Lambert Walter G. Davies rd. N.Fremntle
Lambert Wm. Jno. poultry fmr. Gosnells
Lambeth Fred. C. 18 Arthur st. Subiaco
Lambie Davd. miner, Kathleen Vly
Lambie H. miner, Trafalgar
Lambourne Arth. 78 Rly. par. W. Prth
Lambsdale Saml. carrier, Northampton
Lamerton Geo. A. 3 Short st. Leederville
Lamertz Adolph, 7 Piccadilly st.Piccadilly
Laming Chas. Coolgardie rd. Somerville
Laming Chas. R. coppersmith, 46 Bay st. Frmtle
Laming Jno. Tuart st. Bunbury
Lammacchia Fk. Bouverie st. L'dville
Lamming Charles, Albany
Lamming Thos. Capel
Lammonby Mrs. 23 Fremntl. rd. Vic. Pk
Lammonby Thos. 34 Alfd. st. Ldrvill
Lammony Mrs. Louisa,Washgtn. st.Vic.Pk.
Lamond Aubrey, detective, 16 Turner st. Hghgt. Hll
Lamond Gerard, Yarragin stn.Kellerberrin
Lamont Adam, engr. Carnarvon
Lamont Adam, 66 King st. Plympton
Lamont Alick, blacksmith, Leonora
Lamont Athol, frmr. Warperup
Lamont Geo. contr. Onslow
Lamont H. G. grdnr. Northampton
Lamont Jas. mach. mcht. 37 St. Geo. ter. Perth; p. r. 187 Grosv. rd. N. Perth
Lamont Jno. wheelwright, Leonora
Lamont Neil, frmr. Brookton
Lamont Robt. wood carter, Leonora
Lamont Thos. frmr. Warperup
Lamorne Wm. pltry. frmr. Welshpool
Lamotte August, Barton st. Wmstwn
Lamp J. bootmkr. Busselton
Lampard Wm. Sixth av. Maylands
Lamperd Edgar, Hill st. Fremantle
Lamphee Alfd.carptr.Jarrahdale Mill No.6
Lamphee Wm. Amherst rd. Midland Junct
Lampi Jas. miner, Mulline
Lamprell D. J. com. agt. Dowerin

Lamprey Geo. 141 Vincent st. Perth
LAMSON STORE SERVICE CO. LTD. cash carrier & pneumatic tube manufacturers; sole agents for Mason's Patent Safety Stair Tread (H. V. Prentice, manager for Australia); head office, 222 Clarence st. Sydney; local agents, A. W. Dobbie & Co. Ltd. Hay st. Perth
Lamzed W. K. Queen's htl. Beaufort st. Hghgt. Hll
Lanagan Jas. Berkshire Valley
La Nauze Chas. A. 68 Richardson st. Bldr
Lanaghan F. W. mgr. Ezywalkin Ltd. Bunbury
Lancashire Insur. Co. 51 St. Geo. ter.Prth
Lancaster Angelo, Albany
Lancaster Chas. A. Hunt st. Montana
Lancaster E. fruit inspr. Maddington
Lancaster Francis S. Forrest st. Montana
Lancaster Geo. A. 14 Tuckfield st. Fre
Lancaster Gotfried W. vet. surgn. Lane st. Boulder
Lancaster Jno. A. B. Taylor st. Northam
Lancaster Mrs. G. W. Bayley st. Coolgrdie
Lancaster Percy F. baker, Hunt st. King st. Coolgardie
Lancaster R. L. frmr. Boyup Brk
Lancaster Wm. Duke st. Northam
Lance & Co. chmsts. 78 Brisbane st. Prth
Lance A. tailor, Northampton
Lance H. mgr. Elec. Light, Geraldton
Lance Joseph, Turner st. Kalgoorlie
Lance Josiah W. High st. Guildford
Lancet Neil, Whim Crk
Lancfield G. M. Co. Ltd. 55 Mcdnld. st. Kalg. & Beria
Lands & Survey (Dept.of),Cathdrl. av.Prth
Land Purchase Branch, St. Geo. ter.Perth
Land Mortgage & Finance Co. 95 St. Geo. ter. Prth
Land Titles Department,Cathedral av.Prth
Land Mrs. A.B.A. 233 Macdonald st. Kalg
Landahl Otto, livery stables, Brookton
Landaluce Ramiro (R. C.), New Norcia
Landauer Louis I. chemist, 131 Wm. st. Perth; p. r. 54 Vincent st. N. Perth
Landells Mrs. E. 41 Monger st. L'dville
Landells Regnld. B. chemist, Seventh av. Maylands
Lander Geo. W. 374 Wm. st. Perth
Lander Titus, M.L.A. 32 Bulwer st. Perth
Landers J. farmer, Moora
Landers Michl. 119 Hare st. Piccadilly
Landers Mrs. E. postmistress, Walkaway
Landgren Andrew, 90 Hampton rd. Frem
Landquist Swante, 25 Mackie st. Vic. Park
Landquist Swante S. frmr. Kelmscott
Landt Wm. carrier, Pingelly
Landwehr Carlos. farmer. Waroona
Lane Bros. bakers, 109 Dwyer st. Boulder
Lane Albt. E. painter, 12 South ter. Fremantle; p. r. Vic. av. N. Fremantle
Lane B. miner, Parkers Range
Lane Francis, Albany
Lane Geo. tea mcht. 19 City mkts. South ter. Frmtle.; p. r. Goderich st. E. Prth
Lane Hy. 26 Brookman st. Perth
Lane Jas. A. 179 Oxford st. L'ville
Lane Jno. farmer, Boyerine, Woodanilling
Lane Jno. farmer, Quindalup
Lane Jno. frmr. Yallingup
Lane Jno. (L. Bros.), 109 Dwyer st.Bouldr
Lane Jno. J. prod. mcht. Bullfinch
Lane Jno. R. Kidman av. S. Gldfrd
Lane Jos. Milton st. Boulder
Lane Michl. (L. Bros.), 109 Dwyer st. Bldr
Lane Mrs. C. Walter st. Claremont
Lane Mrs. M. 254 Wlgtn. st. Prth
Lane Percy E. hairdresser, Brookton
Lane Thos. fruit grwr. Maida Vle
Lane Timothy F. 27 Point st. Fremantle
Lane Capt. Walter, 24 Victoria rd. Frmtl
Lane Wm. D. Peninsula rd. Maylands
Lane Wm. H. L. 61 Leviathan st. Boulder
Laney Jno. 15 Oxford st. L'dville
Lanfear Wltr. Bulong rd. Kalg
Langs, fuel mchts. 134 Hay st. Prth
Lang Alex. farmer, Dumbleyung
Lang Alex. 157 Palmerston st. Prth
Lang Archd. F. (Drew & L.), Yelbini
Lang Edwd. H. farmer, Coomberdale
Lang Jas. farmer, Paxton, Busselton
Lang Jas. Matheson rd. Applecross
Lang Jas. W. 12 Raphael st. Subiaco
Lang Jno. butcher, Quinns
Lang Jno. farmer, Capel
Lang Mathew, plumber, 61 Adelaide st. F'mtle; p. r. 227 Hampton rd. Bcnsfld
Lang Mrs. G. matron Lady Lawley's Cottage by the Sea,Gibney st.Cottesloe Bch
Lang Mrs. Rose, Southern Cross
Lang Paul, Brookmans Bldr. lease, Bldr
Lang Robt. 5 Evans st. Bldr
Lang Stanley R. 74 Holdsworth st. F'mtle
Lang T. Y. A. mining reg. Cue
Lang William, Capel
Lang Rev. Wm. R. (Meth.), 27 St. Leonards av. L'ville
Langan Patk. North rd. W. Guildford
Langan Thos. North rd. W. Guildford
Langden Thos. 27 Attfield st. Fremantle
Langdon Alfd. J. 94 Forrest st. Boulder
Langdon Geo. A. Duke st. Northam
Langdon Harry, 1 Primrose st. Prth
Langdon Rev. Jas. H. (Meth.), Narrogin
Langdon Jno. 16 Dangan st. Perth
Langdon Mrs. L. Fitzgerald st. Nrthm
Langdon Thos. bldr. 196 South ter. Frmtl
Langdon Thos. carter, Cue
Langdon Thos. 325 Hay st. Kalg
Langdon Waltr. Charles st. Kalg
Langdon Wm. bdg. ho. 469 Hay st. Prth
Langdon Wm. Kennedy st. Byswtr
Langdon Wm. miner, Cue
Langdon Wm. Y. 92 Duke st. Perth
Lange & Tootell, blksmths. & coachbldrs. Spring Pk. rd. Mid. Junct
Lange A. E. A. farmer, Wickepin
Lange Arth. T. Popanyinning
Lange Arth. W. Popanyinning
Lange C. C. farmer, Pingelly
Lange Carl E. frmr. Wickepin
Lange Diedrich, const. 24 Lincoln st. Highgate Hill
Lange F. Brookhampton, Donnybrook
Lange F. W. sen. farmer, Narrogin
Lange Francis, frmr. Yilliminning
Lange Fritz C. (mgr. The Swan Meat Co. Ld.); p. r. Newcastle rd. Mid. Junction
Lange Jno. H. frmr. Narrogin
Lange L. E. farmer, Pingelly
Lange Mrs. A. 39 Milligan st. Perth
Lange P. F. frmr. Narrogin
Lange Robt. frmr. Narrogin
Lange Robt. H. frmr. Narrogin
Lange Sid. L. E. Popanyinning
Lange Wm. frmr. Narrogin
Langenbach Heinrich,greengrocer,Kanowna
Langenbach Jos. Epsom av. Belmont Park
Langfield Jno. F. mgr. Exp.Farm,Chapmn
Langey Sydney, farmer, Pingelly
Langford & Co.brewrs.109 Forrest st.Kalg
Langford & Finch, battery owners.Lawlers
Langford A. J. fish salesman, Markets, Wellington st. Perth
Langford Albt. W. 189 Lake st. Perth

Langford Arth. J. auctnr. Prth. mkts. Wllngtn. st.; p. r. 191 Lake st. Prth
Langford Frank, Lawlers
Langford Jno. 4 St. Leonards dv. Ldrville

LANGFORD JNO.
sail, tent, tarpaulin & flag maker &c. c/o W. & S. Lawrence, Bazaar terrace, Perth (Tel. 532); p. r. 55 Glendower st. See advt

Langford Jno. R. 26 Davis st. Boulder
Langford Leo. 354 Egan st. Kalgoorlie
Langford Mrs.E.120Broome st.Highgate Hl
Langford Mrs. H. grcr. 26 Davis st. Bldr
Langford Mrs. W. ref. rms. Northampton
Langford Wm. plumber, Sandstone
Langgern Geo. 92 Davis st. Boulder
Langham Edwd.Jas.362 Newcastle st.Prth
Langham Percy E. 26 Gold st. Bensfld
Langheim Mrs. N. Exchange htl. Bayley st. Coolgardie
Langlands Daniel, grocer, Donnybrook
Langlands Jas. E. Launceston st. Bldr. E
Langlands Jno. S. Seventh av. Maylands
Langlands Thos. M. Donnybrook
Langler Alfd. journalist, 44 Ventnor av. Prth
Langley Albt. farmer, Popanyinning
Langley Chas. crtkr. Cemtry. Carrington st. Frmtl
Langley Fredk. A. mgr.Nat.Bk.Katanning
Langley Fred H. 238 South ter. Fremantle
Langley Jas. frmr. Dumbleyung
Langley Mrs. Lowden
Langley Mrs. E. R. 7 Alban st. Subiaco
Langley R. D. mgr. Ins. Co. of N. Z. 39 Barrack st. Perth
Langley Richd. D. (mgr. Nat. Ins. Co. N. Z.); p. r. 37 Clifton st. N. Perth
Langley Robt. 10 Hinemoa st. P'dilly
Langley Robt. A. Perth rd. W. Guildfd
Langley T. W. frmr. Katanning
Langley Walter H. farmer, Brookton
Langley Wm. A. W. 283 Hampton rd Beaconsfield
Langley Wm. H. (Gaynor & Co.), Geo. st. Kalg
Langlois Mrs H.63 Woolwich st.Leedrvlle
Langmaid Wm. S. 151 Richardson st Boulder
Langmead Alex. T. (mgr. Caris Bros.), 86 Hannan st. Kalgoorlie
Langmead Mrs. E.119 Goderich st.E.Perth
Langoulant Jos. W. 1 Clotilde st. E. Perth
Langoulant Louis C.12 Bellevue ter.Frmtle
Langridge Edwd. J. Swan st.N.Fremantle
Langridge Edw. W. Kennedy st.Bayswatr
Langridge Mrs. H. 20 Catherine st. Sub
Langridge Stanley W. 117 Rly. rd.Subiaco
Langridge W. M. tailor, Toodyay
Langsford & Son, blksmths. & ironmngrs. Beverley
Langsford & Toy, est. agts. 105 St. Geo. ter. Perth
Langsford Allan, frmr. Cuballing
Langsford Edw. (L. & Son), Beverley
Langsford Howard S. 100 Woolwich st. L'ville
Langsford Jos. W. (L. & Toy), John st. Claremont
Langsford Thos. H. blacksmith,Brown Hill
Langsford Thos. mnr. Menindie Hill, Brown Hll
Langsford W. J. (L. & Son), Beverley
Langsford Wm. 40 Ward st. P'dilly
Langton Stephn. B. 8 Marmion st.N.Prth
Langton Wm. Broomehill
Lanham Edwd. 130 Charles st. Perth
Lanigan Michael, farmer, Mogumber
Lanigan Richard P., J.P. storekpr. & sec. Roads Bd. Victoria Plains, New Norcia
Lankenau Miss E. bdg. ho. Wilson st. Kalg
Lankester Jno. D. frmr. Bridgetown
Lannen Michl. Stirling st. Guildford
Lannin Geo. T. 202 Macdonald st. Kalg
Lannin Mrs. E. 34 Bennett st. Fremantle
Lannin Wltr. frmr. Wongan Hills
Lansdell Herbert, foreman, Worsley
Lansdowne Jno. Wilson st. Kalgoorlie
Lansell Frank N. storekpr. Ravensthorpe & Kundip
Lanton Hnry. P. 211 Park st. Subiaco
Lanyon Jas. C. Bldr. Jctn. lse. Bldr
Lantzke Geo. F. W. (mgr. Prod. Mkts.); p. r. Storthes st. Mt. Lawley
Lanyon Albt. 174 Brown st. E. Prth
Lanyon Jno. C. Southern Cross
Lanyon Mrs. M. J. St. Leonard's st. Cottesloe Beach
Lanyon Victor, 127 Colin st. Perth
Lanza Jos. 96 Packenham st. Fremantle
Lapham Arth. King st. Coolgardie
Lapham Edwd. 34 Bourke st. P'dilly
Lapham Jno. J. 4 Maritana st. P'dilly
Laplaw Wm. 80 Brown st. E. Perth
Lappin Mrs. E. 31 Fitzgerald st. N. Prth
Lappin Wm. inspr. of pol.Hannan st.Kalg
Lapsley Harry, carrier, Leonora
Lapsley Jas. M. chf. off. Central Fire Stn. Irwin st. Perth
Lapsley Jas. U. 6 Wright st.Highgate Hill
Lapsley Jno. H. 133 Brown st. E. Perth
Larcombe C. O. G. (curator Museum); p. r. 60 Ward st. Piccadilly
Larcombe Hy. E. Taylor st. Montana
Larcombe Jas. 40 Bellevue ter. Frmtle
Lardi Frank, store, Tammin
Lardi Jno. store, Tammin
Lardi Mrs. L. 157 Royal st. E. Prth
Lardener J. Geraldton
Lardner Martin, Kurnalpi hotel, Kurnalpi
Large Chas. J. miner, Moolyella
Lark Arth. R. Keane st. Cottls. Bch
Larkan Michl. miner, Widgiemooltha
Larke Clifford, frmr. Kurrenkutten
Larke Harold, frmr. Kurrenkutten
Larke Hy. W. Kurrenkutten
Larke Leslie, frmr. Kurrenkutten
Larkin —, nurse, 178 Fitzgrld. st. N.Prth
Larkin Cornelius, 51 View st. Nth. Perth
Larkin Jno. 122b, Macdonald st. Kalg
Larkin Jno. A. 55 Hubble st. Plympton
Larkin Mrs. E. 6 Dudley st. W. Prth
Larkin Mrs. M. 178 Fitzgrld. st. N. Prth
Larkins W. Imperial htl. Malcolm
Larkom Jno. prospector, Burtville
Larner Hy. 76 Cambridge st. L'ville
Larner Hy. caretkr. Cambridge st. L'dvlle
Larner Hy. H. 99 Trafalgar rd. E. Perth
Larney Lawrence, Collie
La Roche Geo. R. stn. mstr. Albany
Larrad Wm. E. draper, 466 Hay st.; p. r. 61 Rokeby rd. Subiaco
Larrans J. F. M. frmr. Katanning
Larratt Clement, 20 Salisbury st. Subiaco
Larrea Eugenio, O.S.B., R.C. New Norcia
Larsen A. O. fruitgro. Harvey
Larsen Anders O. agt. Dobbie & Co. Vict. st. Bunbury
Larsen C. frmr. Kojonup
Larsen C. W. pearler, Broome
Larsen Fred, frmr. Mininu Vale
Larsen Hartvig, 53 Dwyer st. Bldr
Larsen Henry, farmer, Kojonup
Larsen J. frmr. Capel

Larsen Karl, farmer, Quairading
Larsen Mrs. A. 129 Goderich st. E. Prth
Larsen Mrs. A. G. De Lisle st.N.Fremntle
Larsen Peter C. Vict. rd. Vict. Prk
Larsen Robt. labr. Dinninup
Larsen Thos. E. frmr. Wickertup
Larson Danl. J. Burns st. N. Fremantle
Larson Jno. Carrington st. Frmtle
Larson Jno. J. off 58 Vict. st. Kalg
Larson Mrs. M. Plumer st.William's Town
Larson Severn, 49 Pirie st. Boulder
Larsson Oscar, 26 Attfield st. Fremantle
Larter Fredk. 5 Canterbury ter. Vict. Pk
Larwood Alfred, farmer, Narrogin
Larwood Geo. mkt. gdnr. King Edward rd. Osborne Park
Larwood James, farmer, Gingin
Larwood John T. Narrogin
Lasalett Hy. E. Bay View ter. Cottesloe
Lasey Wm. leaseholder, Gabanintha
Laslett's Buildings, 181 Hannan st. Kalg
Laslett H. A. Exchange htl. Pinjarrah
Lasscock Arthur T. teacher, Geraldton
Last Chance G. M. Co.151 Hannan st.Kalg
Latham A. pearler. Broome
Latham H. F. M. sec. Phillips River Rds. Bd. Ravensthorpe
Lathlain Wm. F. (mg. dir. Economic Strs. Ltd.); p. r. 55 Mount st. Perth
Lathlean Mrs. 24 Chaffers st. Boulder
Lathrope Geo. T. miner, Marvel Loch
Lathwell Chas. Forrest st. Vict. Prk
Latimer Arth.W.59 Heytesbury rd.Subiaco
Latimer Francis L. Albert st. Osborne Pk
Latimer Fredk. H. 16 Hyde st. Nth. Perth
Latimer Mrs. M. A. 890 Wllgtn. st. Prth
Latimer Waltr. Crawford rd. Byswtr
Latorrie Giuseppe, btmkr. 62a, High st. Frmtle
Latter Francis L. Albert st. Osborne Pk
Latter G. Denmark
Latto David, Helena st. Mid. Junct
Lattorff Harold, frmr. Morbining
Laube Wm. Swan st. Guildford
Lauchlan Miss A. drsmkr. 18 Porter st. Kalg
Laud Wm. frmr. East Yorkrakine
Laudehr & Gillespie, san. contrs. Albany
Lauder C. Thos. Mt. Erin Siding
Lauder Fredk. A. ppr. Ice Wks. Broodman st. Kalg
Lauder J. gardener, Oakagee
Lauder Jas. miner, Jourdie Hills
Lauder James Park, J.P. Nabawah
Lauder Richd. S. Bayswater htl. Smeed ter. Bayswater
Lauder Thos. K. trnr. Gldfd. rd. Blmnt. Prk
Lauder Wm. J. Griver st. Cotts
Laudy Geo. J. frmr. Buckley's Tank
Laudy Hy. frmr. Buckley's Tank
Lauenborg Sophus, Lke. View & Bldr. Jctn. Bldr
Lauffer Mrs. F. Black Adder Pk. est. Mid. Junct
Laughton A. moulder, Yarloop
Laughton Edwd. carrier, Swan st.N.Frmtl
Laughton Enderby, 80 Richmond st. Leedervlle
Laughton Hy. 130 Parry st. E. Prth
Laughton Jas. 17 Vict. av. Perth
Laughton Thos. 179 Carr st. Perth
Laugier Miss F. bdg. ho. 35 Hill st.E.Prth
Launder Fredk. A. mgr. W. Fresh Food & Ice Co. Ltd. 118 Dugan st. Kalg
Launder Sept. A. First av. Maylands
Launder Waltr. Griver st. Cotts
Laurance Mrs. E. strkpr. Golden Gate Lease, Boulder
Laurance T. A., J.P. chemist, Pingelly
Laurence Bros. frmrs. Yerapin
Laurence A. Mullewa
Laurence Albt. W. 298 Bulwer st. Perth
Laurence Chas. L. 11 Cecil st.Highgate Hl
Laurence Fdk. A. 131 Chlmsfrd. rd.N.Pth
Laurence Mrs. G. H. Clifton st. Bunbury
Laurence Mrs. M. 1181 Hay st. Perth
Laurence Sid. W. 49 Vincent st. Prth
Laurence Waltr. C. Whitfield par. Bassendean est. W. Gldfd
Laurens Carl E. Prth.-Frem. rd. Cottsl
Lauri Geo. M. 44 Lyall st. Lmgtn. Hghts
Laurie C.M. mgr.W. A. Bank,Meekatharra
Laurie Geo. frmr. Kurrenkutten
Laurie J. frmr. Collie
Laurie J. frmr. Kurrenkutten
Laurie M. F. frmr. Koolberin
Laurie Mrs. E. 2 Robinson av. Prth
Laurie R. Greenough
Laurie Capt. Robt. stevedore, Cliff st.; p. r. 23 Mary st. Fremantle
Laurisch B. O. W. Collie
Laurison Frank E. fruit gro. Parkerville
Laurissen Richard, Bellevue rd. Mid Junction
Laurissen Wm. York rd. Mid. Junct
Lauriston Jas. frmr. Cranbrook
Lauterbach Oscar, sec. Lutheran Church, Gosnells
Lauth Madame, Renou st. Coolgardie
LAVAN MICHAEL GIBSON, B.L. barrister & solicitor (Smith & Lavan); p. r. "Moyarta," 66 Ord st. Perth
Lavars Jas. 175 Piesse st. Bldr
Lavars Wm. J. 27 Pirie st. Boulder
Lavater G. G. architect, Narrogin
Lavater P. G. D. 104 Lewis st. Lamgtn. Hghts
Lavelle Hny. Loftus st. Claremont
Lavelle M. restr. Fitzgerald st. Northam
Lavelle Mrs. M. A. 2 Mill st. Perth
Lavelle Wm. B. 9 Howard st. Leederville
Lavender John & Thos. farmers, Williams
Lavender Jno. (L. J. & T.), Williams
Lavender Thos. (L. J. & T.), Williams
Lavender Wm. farmer, Quindanning, Marradong
Lavender Wm. jun. farmer, Williams
Laver C. W. res. med. off. Kanowna
Laver J. gdnr. Lawlers
Laverack Frank, fruit grwr. Canning Mills
Lavers Thos. lvry. stbls.196 Nwcstl.st.Pth
Laverton Hospital, Laverton
Laverty J. W. Carnarvon
Lavery Jas. Guildford rd. Maylands
Lavery Mrs. H. bdg. ho. Bullfinch
Lavery Wm. pltry. frmr. Mahogany Crk
Lavery Wm. M. police sergt. 171 Charles st. Mt. Hawthorn
Lavis Frank, Spearwood
Lavis Mrs. C. Carrington st. Kalgoorlie
Law Book Co. of W. A.9 Barrack st.Perth
Law's Brick Yards, Stanley st. Mid. Junct
Law Andw. 116 Parry st. E. Prth
Law Benj. 190a, Burt st. Boulder
Law Chas. 104 King st. Plympton
Law Chas. K. Derby rd. Subc
Law Enoch, Killarney st. Lmngtn. Hghts
Law Ernest A. 95 Mary st. Fremantle
Law Geo. E. engnr. Goldfields Water Scheme, Southern Cross
Law Geo. T. 64 Hubble str. Plympton
Law James, carpenter, Roebourne
Law Max J. H. farmer, Keysbrook

Law Robert O. ppr. Helena Vale Brick Wks. 42 St. Geo. ter.; p. r. 16 Colvin st. Perth
Law Robt. T. frmr. Round Hll
Law Syd. 211 Burt st. Bldr
Law Thos. 101 Sewell st. Plympton
Law Thos. 24 Bannister st. Fremantle
Law Wm. Dedari
Law Wm. 27 Thomas st. Chesterfield
Law Wm. J. 22 Nairn st. Frmtl
Law-Davis Wm. H. Queen st. Bayswater
Law-Smith Percival (Harris, Scarfe & Co. Ltd.), 79 Colin st. Perth
Lawerance Geo. farmer, Boyanup
Lawerence Ellis, farmer, Dumbleyung
Lawford A. E. pawnbroker, 265 Murray st. Prth
Lawford Alfd. E. 5 Alma rd. N. Prth
Lawford Chas. 246 Lord st. Prth
Lawick Wm. ref. rms. Swanbourne terr. Cotts
Lawler Geo. farmer, Wongamine
Lawler J. J. est. agt. York
Lawler John, farmer, Wongamine
Lawler Jos. J. 13 Lewis st. Lmgtn. Hghts
Lawler Michael, farmer, Wongamine
Lawler P. clerk, Geraldton
Lawler Patk. farmer, Wongamine
Lawlers Hosp. (Miss Martin, mtrn.), Lwlrs
Lawlers Roads Board, Lawlers
Lawlers Arth. Maddington
Lawlers Richd. miner, Cardiff
Lawless J. R. Albany
Lawlor Alfd. L. tailor, 201 Bagot rd. Subiaco
Lawn Andw. 59 Hesperus st. Boulder City
Lawn Geo. H. Harvey st. Kalgoorlie
Lawn Jas. H. 69 Heytesbury rd. Subiaco
Lawn Jos. 19 Chaffers st. Boulder
Lawn Richd. 10 Oroya st. Boulder
Lawrance Andw. Kintore
Lawrance Edw. V. frmr. Katanning
Lawrance Geo. V. motor ppr. 149 Parry st. E. Prth
Lawrance H. M. mgr. Union Bk. Meckering
Lawrance Miss, restaurant, Norseman
Lawrance Mrs. M. S. grcr. Subrbn. rd. S. Pth
Lawrance Syd. frmr. Kalgan Lwr
Lawrance T. landowner, Balbarrup
Lawrance Wilfred H. York

LAWRENCE W. & S. ship, yacht & boat builders &c.; also builders of pearling boats, Bazaar terrace, Perth. See advt. Boat Builders

Lawrence —, Kalgan River
Lawrence A. inspr. per. way, Fitzgerald st. Northam
Lawrence Albt. A. farmer, Southern Brook
Lawrence Albt. E. (W. & S. L.), 62 St. Leonard's av. Leederville
Lawrence Albt. E. 6 Vict. st. Kalg
Lawrence Albt. J. W. Swan st. N. Fremntle
Lawrence Alfd. 13 Shearer st. Hghgt. Hll
Lawrence Alfd. frmr. Sturrey
Lawrence Alfd. E. 161 Harold st. Highgt. Hl
Lawrence Alfd. E. Boundary rd. Mid. Junct
Lawrence Andrew, 71 Woolwich st. Leeder
Lawrence Arthr. frmr. Muchea
Lawrence C. sec. York
Lawrence C. frmr. Kwollyinn, Kellerberrin
Lawrence Chas. W. btchr. 200 Albany rd. Vict. Pk
Lawrence D. decorator, Collie
Lawrence Dvd. Bldr. rd. Kalg
Lawrence E. Donnybrook
Lawrence Edgar, frmr. Parkerville
Lawrence Edwd. Lowden
Lawrence Ellis, btchr. Dumbleyung
Lawrence Ernest, frmr. Busselton
Lawrence Ernest, off 174 Roe st. Perth
Lawrence Ernst. L. eng. drvr. Greenbshs
Lawrence Edgar (mgr. Kronheimer Ltd.), 43 Richardson st. Perth
Lawrence Frank, 123 Collins st. P'dilly
Lawrence Frank W. 287 James st. Perth
Lawrence Fred A. trade artist, 23 Barrack st. Perth
Lawrence George, frmr. Capel
Lawrence Geo. H. Shenton av. Gldfrd
Lawrence Gordon, dairymn. Forrest rd. Bibra Lake
Lawrence H. gardener, Jandakot
Lawrence Harry, pntr. 76 Sewell st. Plmptn
Lawrence Jas. 200 Barker rd. Subiaco
Lawrence Jas. frmr. Waychinicupp Rvr
Lawrence Jas. V. Fraser st. Richmond
Lawrence Jno. leaseholder, East Lynne
Lawrence Jno. Suburban rd. S. Perth
Lawrence Jno. D. Murray st. Bayswater
Lawrence L. B. frmr. Knollyinn, Kellerberrin
Lawrence Lemuel R. 111 Blencowe st. L'vlle
Lawrence Lionel J. 166 Lincoln st. Hghgt. Hl
Lawrence Miss E. drssmkr. Jas. st. Gldfd
Lawrence Miss H. bdg. ho. Bunbury
Lawrence Morris, 451 Beaufort st. Hghgt. Hl
Lawrence Mrs. F. 249 Havelock st. Perth
Lawrence Mrs. M. 17 Saunders st. E. Perth
Lawrence Regnld. (rdr. eng.), Lord st. W. Gldfd
Lawrence Richd. btchr. Holyoake
Lawrence Robt. J. civil srvt. Albany
Lawrence Sml. (W. & S. L.), 274 Sub. rd. Sub
Lawrence Stephen, Murray st. Bayswater
Lawrence Thos. 54 McMillan st. Vict. Pk
Lawrence Thos. W. 63 Adelaide st. Perth
Lawrence Thos. W. 74 Parry st. E. Prth
Lawrence W. inspr. fisheries, Mandurah
Lawrence Walter, off Mounts Bay rd. Perth
Lawrence Wm. 16 Ebsworth st. Norwood
Lawrence Wm. frmr. Jennapullen
Lawrence Wm. C. 102 Beaufort st. Perth
Lawrie Jno. Collie
Lawrie R. W. frmr. Serpentine
Lawry W. Mt. Barker
Laws Mrs. M. 885 Wllgtn. st. Prth
Lawsen Mrs. F. Gt. Fingall htl. Day Dawn
Lawson Alphnsus, contr. Oberthur st. Kalg
Lawson C. Gilgai
Lawson Chas. eng. driver, Barrabupp
Lawson Chas. L. The Peninsular
Lawson David, Dublin st. Mt. Hawthorn
Lawson Fdk. J. hlth. inspr. Henry st.; p. r. Chidlow st. Nrthm
Lawson Fdk. W. (engr. Met. Wtr. Supp.), King's pk. Prth
Lawson Hy. 44 Forrest st. Boulder City
Lawson J. farmer, Cunderdin
Lawson Jas. miner, Boogardie
Lawson Jas. York rd. Mid. Jctn
Lawson Jas. H. Palmerston st. W. Gldfrd
Lawson Jno. R. Wilkins st. Mid. Junct
Lawson Jno. W. Trafford st. Bcnsfld
Lawson Mrs. C. bkr. Wiluna
Lawson Mrs. E. 16 Ruth st. Perth
Lawson Mrs. E. 112 Tate st. Leederville
Lawson Mrs. J. nrs. 44 Hulbt. st. Chstfld
Lawson Mrs. L. dsmkr. 188 Stirling st. Prth
Lawson Mrs. P. F. restnt. Vict. st. Bunbry
Lawson P. F. swimming bths. Nth. wharf, Bunbury
Lawson Peter, frmr. Korrelocking
Lawson R. Darlington
Lawson Robt. Albany
Lawson Robt. 39 Leonard st. Vict. Prk

Lawther Mrs. J. A.131 Richardson st. Bldr
Lawther Thos. Rutherford, 131a, Richardson st. Boulder
Lawton Mrs. F. Balfour st. Kalg
Lawton Mrs. F. M. lndry. Bldr. rd. Kalg
Lawton Waltr. J. Gilberton st. Kalg
Lawwood Harold, gdnr. Guelup
Laxen —, Muchea
Lay Jno. senr. Ironsides lease, Boulder
Lay Mrs. C. grcr. Duke st.; p. r. Morrell st. Northam
Lay Mrs. T.dyer,47 Clarence st.Hghgt. Hl
Lay Mrs. W. confr. 292 Bagot rd. Subiaco
Lay Walt. bldr. 290 Bagot rd. Subiaco
Laycock Herbt. Mason st. N. Frmtl
Laycock Jas. Jewel par. N. Frmtl
Laylor Capt. J. P. (S. A.), 49 St. Geo. ter. Perth
Layman A. G. frmr. & com. agt. Capel
Layman Chas. H., M.L.A. Kirupp
Layman F. Capel
Layman Geo., J.P. farmer, Wonnerup
Layton C. F. contr. & undrtkr. Albany
Layton E. C. C. Albany
Layton Fredk. H. apiarist, Donnybrook
Layton G. painter, Goomalling
Layton Mrs. E. G. 1201 Hay st. Prth
Layton Wm. J. skating rink, Albany
Lazaars Ernst. tailor, Hannan st. Kalg
Lazaars Ern. N. 254 Dugan st. Kalg
LAZARUS & CO. PTY. LTD. E. S. (Rosenthal Aronson & Co.), wholesale jewellers & fancy goods merchants, Standard place, 171a, Murray st. Perth
Lazarus Abraham, 116 Edward st. E. Prth
Lazarus Emanuel S. (E. S. L. & Co.), 36 Bagot rd. Subiaco
Lazarus Francis Thos. 252 Dugan st. Kalg
Lazarus Timoleon, off 254 Wllgtn. st. Prth
Lazell Saml. hrblst. 60 Chas. st. Prth
Lazenby J. W. telegraphist, Albany
Lazenby Wm. 174 Hensman rd. Subiaco
Leach Arth. p.m. Bay View ter. Clrmnt
Leach Chas. mkt. gdnr. Wanneroo
Leach Francis J. 29 Salisbry. st. L'ville
Leach Fredk. Boundary rd. Midland Junc
Leach Fredk. R. Glyde st. Cotts
Leach George, gardener. Wanneroo
Leach Geo. junr. gardener, Wanneroo
Leach Jas. 30 Healy st. Beaconsfield
Leach Jas. H. Dean st. Claremont
Leach Jno. Lord st. W. Guildford
Leach Jno. F. W. Alfred st. Victoria Park
Leach M. P. instr. Manl. Trng. Schl. Wllgtn. st. Nrthm
Leach P. chemist, Geraldton
Leach Percy, cartkr. 127 St. Geo. ter.Prth
Leach Thos. 137 Railway rd. Subiaco
Leach Thos. Welshpool
Leach Wm. farmer. Coolup
Lead Fredk. M. 113 Broome st. Hghgt. Hl
Leadbitter Wm. 68 East par. E. Prth
Leader Mrs. E. Connolly st. Church Lnds. est. N. Sub
Leader Richd. Kylie, Archer st. Mid.Junct
Leaf Geo. W. postmstr. Rokeby rd.Subiaco
Leahey Jno. frmr. Gowrie
Leahey Michl. frmr. Gowrie
Leahey Tim. frmr. Gowrie
Leahy Arth. A. auctr. 24 Burt st. Boulder
Leahy Aug. A. Park st. Kalg
Leahy Danl. fettler, Kulyaling
Leahy Jno. Jewell st. E. Perth
Leahy Jno. Wheeler st. Blmnt. Pk
Leahy Michl. Wellington st. Nrthm
Leahy Mrs. M. Loma st. Cottesloe
Leahy Mrs. M. store, 94 Royal st. E. Perth
Leahy Wm. F. 41 Salisbury st. Subiaco
Leake A. squatter, Peak Hill
Leake B. W. farmer, Kellerberrin
Leake F. W. solicitor, Beverley
LEAKE GEO. A. barrister & solicitor, commissioner for taking affidavits for W A. Kellerberrin
Leake Mrs. F. pstmstrss. Rly. rd. Subiaco
Leake Mrs. S. J.store,21 Keightley rd.Sub
Leaman Jno. J. H. (off), Bennett st. Perth
Leamey Hy. J. 118 Townshend rd. Sub
Leamey W. M. ppr. Paragon Printing & Pub. Co. off 526 Hay st. Perth
Leamey Wm. M. 129 Mueller rd. Subiaco
Leamy J. miner, Kookynie
Leamy Michl. Wittenoom st. P'dilly
Lean Albt. Swan rd. W. Gldfd
Lean Wm. Forrest st. Coolgardie
Lean Wm. F. com. agt. 15 St. Albans av. Highgate Hill
Leane Allan W. mfrs'. agt. 79 Wm. st. Prth.; p. r. Forrest st. Peppermint Gro
Leane Raymond L. 243 Burt st. Boulder
Leaney Patk. painter, Leonora
Leaning E. J. rly. emp. Gosnells
Lear Mrs. Rose, Clayton st. Mid. Junction
Lear Sydney M. May st. Perth
Leared Wm. F. Wilson st. Kalgoorlie
Learman Henry, Stephen st. Bunbury
Learmonth, Duffy & Co. auc. & est. agts. 36 Hy. st. Frmtl. & 87 St. Geo. ter.Prth
Learmonth Archd. Brown Hill lease, Bldr
Learmonth Archd. 10 Kershaw st. Subiaco
Learmonth Jas. librn. Rly. Inst. Wllgtn. st. Prth
Learmonth Jas. G. 44 Tate st. Leederville
Learmonth Jno. P. (L. Duffy & Co.), Forrest st. Peppermint Gro
Learmonth Peter, Jolimont ter. Jolimont
Leary —, 110 Campbell st. P'dilly
Leary Regd. P. 54a, Clancy st. Bldr
Leary Robt. W. 14 Hereford st. Vict. Prk
Leary Robt.W.19Knebsworth av.Hghgt.Hl
Leask H. W. (Mouchemore & Co.), Albany
Leather Mrs. L. 9 First av. E. Perth
Leathlean Edw. miner, Marvel Loch
Leatton & Co. T. H. pltry. mchts. 28 Hy. st. Frmtle
Leaver Chas.hrdrsr.132 Albany rd.Vict.Pk
Leaver Chas. H. 26 King st. Vict. Prk
Leavers Geo. E. 19 Adelaide st. E. Perth
Leavy Mrs. M. 23 King st. Plymptn
Leavy Patk. J. farmer, Waroona
Leaworthy Geo. fruit gwr. Canning Mills
Lebad Michl. restnt. Katanning
Lebovich Jos. plumber, 82 Lindsay st.Prth
Le Breton Thos. hotel kpr. Marvel Loch
Lecande C. Waylen rd. Sub
Lecarrie Miss R. Sylvester st. Coolg
Leceister & Spencer, livery stables, off 73 James st. Perth
Lechovsky E. 38 Robinson av. Perth
Lechovsky Saml.btmkr.20 Milligan st.Prth
Lechte Walter. Sayer st. Midland Junct
Leckie & Hardisty, plumbers, 23 Albany rd. Vict. Park
Leckie Alex. H. Pangebourne rd. Vict.Prk
Leckie Alex. J. mus. tchr. 78 King's Park rd. Prth
Leckie Alex. S. sen. Clieveden rd. Vict.Pk
Leckie Jno. T. Elliot rd. Claremont
Leckie Wm. (L. & Hardisty), Clievedon rd. Vict. Pk
Lecomte M. L. din.rms.326 Wllgtn.st.Prth
Le Cornu J. frmr. Goomalling
Le Cornu Jno. Turton st. Guildford
Le Cornu Miss F. tchr. pntg. York rd. Mid. Jct

Le Cornu Percy J. Wellman st. Guildford
Le Cras Mrs. C. 61 Kimberley st. L'ville
Ledan Jno. T. James st. Gldfd
Ledan Saml. farmer, Cuballing
Leddin Wm. V. 152 Piesse st. Boulder
Leddington Jno. per. way, Cannington
Ledger J. & E. engrs. 231 Pier st. Perth
Ledger Albt. 237 Pier st. Prth
Ledger Albt. J. Bridgetown
Ledger Edson (J.&E.L.),38 Joel ter.Norwd
Ledger Joseph E. (J. & E. L.), 266 Lord st. Perth
Ledger Wltr. J. 56 Heytesbury rd.Subiaco
Ledsham Peter, frmr. Roslyn Farm
Ledwich Thos. F. Roberts st. Kalg
Lee's Chambers, 134 Hannan st.Kalgoorlie
Lee Albt. E. 646 Newcastle st. L'ville
Lee Albt. F. trnr. Thmpsn. st. Blmt. Pk
Lee Alfd. (A. Lee & Co.), 38 Bartee st. Hghgt. Hll
Lee Alfd. frmr. Wanneroo
Lee Alfd. tailor, 43 Royal arc. Prth
Lee Alfd. F. buildr. 11 Henry st. E. Perth
Lee Archer, North st. Vict. Pk
Lee Arth. carrier, Meekatharra
Lee Arth. S. 95 Dwyer st. W. Prth
Lee Chas. Katanning
Lee Chas. Sixth av. Maylands
Lee Donald, frmr. Toodyay
Lee Edwd. Hannan's Find lse. Wmstwn. Crossing, Bldr
Lee Edwd. P. 76 Bourke st. P'dilly
Lee Francis J. est. agt. 624 Hay st. Perth
Lee Frank, Campbell st. Mullingar
Lee Fred, grngrcr. Gnowangerup
Lee Fredk. sen. farmer, Toodyay
Lee Fredk. 44 Shepparton rd. Vic. Park
Lee Fredk. R. acct. 39 St. Geo. ter. Perth
Lee Geo. frmr. Carrolup
Lee Geo. mgr. Foley Bros. St. Geo. hse. St. Geo. ter. Prth
Lee Geo. L. acct. Lake View, Bldr
Lee Goon, laundry, 229 Aberdeen st.Perth
Lee H. gdnr. Narrogin
Lee H. Herbt. Club htl. Yalgoo
Lee H. R. farmer, Narrogin
Lee H. Saxon, J.P. chemist, 25 Piesse st.; p. r. Dwyer st. Boulder
Lee H. W. frmr. Karrijine
Lee Harry, 15 Schafer st. Leederville
Lee Hay, lndry. 52 Grosvenor rd. N. Prth
Lee Capt. Hy. pearl shell mcht. Broome
Lee Hny. contr. Lake st. Perth
Lee Henry, farmer, Mundijong
Lee Hy. (Woodbridge Brick Wks.), York rd. Guildford
Lee Hy. T. frmr. Kirk's Rock
Lee Hy. T. frmr. Toodyay
Lee Herbt. W. crtkr. Fairbairn st. Frmtle
Lee Hugh, wheelwright. New Norcia
Lee In, gardener, 176 Fitzgerald st. Perth
Lee J. frmr. Gnowangerup
Lee J. M. Preston Pt. rd. Richmond
Lee J. M. Canning Bridge
Lee Jas. Broome st. Cottesloe
Lee Jas. mkt. gdnr. Curtis st. Vic. Pk
Lee Jno. Aberdare rd. Sub
Lee Jno. 8 Mary st. Highgate Hill
Lee Jno. Railway htl. Northampton
Lee Jno. A. carrier, Broomehill
Lee Jno. A. frmr. Kirks Rock
Lee Jno. E. Prth.-Frmtl. rd. Cottsl
Lee Jno. F. est. agt. Garrett rd. Bayswtr
Lee Jos. Dart st. Boulder
Lee Joseph H. 24 Church st. Perth
Lee Lee, mkt. gdnr. 40 Gardner st. Norwd
Lee M. E. frmr. Narrogin
Lee Maurice J. (Pearse & L.), Kng. Wm. st. Byswtr
Lee Miss A. tchr. Maida Vale
Lee Miss J. A. Wilson st. Kalgoorlie
Lee Mrs. 34 Short st. E. Prth
Lee Mrs. B. 81 Melb. rd. Perth
Lee Mrs.M.confr.490 Beaufort st.Hghgt.Hl
Lee Mrs. M. Wagin
Lee Mrs. M. A. Alexander rd. Frmtle
Lee New, confr. 65 Melb. rd. Perth
Lee R. P. frmr. Trayning, Kellerberrin
Lee R. W. Kojonup
Lee Regd. 264 Murray st. Prth
Lee Robt. 281 Collins st. Piccadilly
Lee Saml. 101 Fitzroy st. Vic. Pk
Lee Thos. 490 Beaufort st. Hghgt. Hll
Lee Thos. (Chandler & L.), Dowerin
Lee Thomas, farmer, Toodyay
Lee Thos. store, 138 Forrest st. Fremantle
Lee Thos. Waverley
Lee Thos. H. foreman, Barrahup
Lee Thos. P.inspr. liquor,1200 Hay st.Prth
Lee Toong Shing,imptr.355 Murray st.Prth
Lee Rev. Wltr. (Meth.), Harvey
Lee Wm. Barrabupp
Lee Wm. btchr. Waroona
Lee Wm. carrier, Melbourne rd. Perth
Lee Wm. prospector, Bulong
Lee Wm. 34 Tower st. Leederville
Lee Wm. E. Railway ter. Maylands
Lee Wm. J. 107 Wellington st. Perth
Lee Ying, lndry. York
Lee-Steere & Co. E.mchts.Nannine,Geraldton & Meekatharra
Lee-Steere Lady Cath. 18 St. Geo. ter.Pth
Lee-Steere Edwd. frmr. Boyup Brk
Lee-Steere Ernst. A. stn. owner, Mount st. Perth
Lee-Steere H. grazier, Mingenew
Lee-Steere H. J. mgr. Yandanooka stn. Yandanooka
Lee-Steere Hubert,Woolgarong stn.Murgoo
Lee-Steere Miss B. M. Esplanade, Peppermint Gro
Lee-Steere Mrs. C. Rosendo st. Cottesloe
Lee-Steere Wilfred, farmer, Boyup Brk
Lee-Watts E. A. 338 Egan st. Kalg
Leebow Wm. Forest Inn htl.Pickering Brk
Leece Thos. S. Petra st. Palmyra
Leech & Co. mfg. chemists & druggists, 202 Pier st. Prth
Leech Arundel, Poondina htl. Pt. Hedland
Leech Jno. hairdrsr. Merredin
Leech Jos. 7 First av. E. Perth
Leech Wm. (L. & Co.), 604 Beaufort st. Hghgt. Hill
Leeden Herbt. S. 14 Coolgardie st. Sub
Leeden Jno. Bourke st. Piccadilly
Leeden Wm. 228 Havelock st. Perth
Leeder David, farmer, Toodyay
Leeder Hy. J. frmr. Goomalling rd.Nrthm
Leeder Jno. tchr. Dardanup
Leeder Lucius J. Taylor st. Northam
Leeder Miss E. John st. Cottesloe
Leeder Mrs. G. E. Shakespeare st. N. Leederville
Leeder Mrs. H. B. York
Leeder Rd. W. Buckland st. Cottesloe Bch
Leeder S. farmer, Toodyay
L'ville Bowling Club, Cambridge st. L'ville
L'dville Elect. Light Stn. 97 Oxford st. L'ville
Leederville Munic. Council Chbrs. (Reg.R. Long, town clerk), Oxford st.Leederville
Leederville Pound, Norfolk st. Leederville
Leedham Saml.J. 79 Cambridge st.L'dville
Leedman Chas. H. med. pract. 139 Beaufort st. Prth. & 275 Rokeby rd. Sub

Leedman L. tailor 83, p. r. 275, Rokeby rd. Sub
Leeds Arthur G. (mgr. Dalgety & Co. Ltd.), Preston Point rd. Richmond
Leeds Mrs. S. Pennant st. N. Perth
Leehane J. saddler, Wellington Mills
Leehy Jos. Hunt st. Montana W
Leeke Alfd. 109 St. Leonard's av. L'ville
Leeke Miss L. drssmkr. 109 St. Leonard's av. L'ville
Leeman Frank, 74 Denis st. Subiaco
Leeman Miss A. drsmkr.46 Royal arc.Prth
Leen Michl. sergt. pol. 316 Lord st. Perth
Leen Michl. const. Bourke st. Piccadilly
Leen Patk. J. const. Hugh st. Guildford
Lees Edith E. ldg. ho. Yealering
Lees Geo. M. const. Nwcstl. rd. Mid. Jct
Lees Jas. 145 Forrest st. Boulder City
Lees Jas. H. 169 Colin st. Perth
Lees Jno. blksmth. Yealering
Lees Mrs. A. 145 Forrest st. Boulder City
Lees Mrs. Eliz.48 Chatsworth rd.Hghgt.Hl
Lees Robt. York rd. Nrthm
Lees Thos. M. Kwelkan
Lees Thos. W. frmr. Quelcan
Leeson A. frmr. Wannamal
Leeson Richd. H. farmer, Jennacubbine
Leeson Saml. farmer, Wannamal
Leevers Mrs. A. Whitlock st. Kalgoorlie
Leevers Wm.T.134 Piccadilly st.Piccadilly
Lefauvre Geo. frmr. Kurrenkutten
Lefcovitch Saml. 34 Knebworth av. Hghgt. Hl
Lefevre Jas. E. Byfield st. Nrthm
Lefferty Jno. Bruce st. N. Fremantle
Lefley —, tchr. Pickering Brk
Lefroy W. & G. Yanyeareddy & Towara stns. Onslow
Lefroy Benj. B. D. H. Caversham
Lefroy De C. surveyor, Highbury
Lefroy Edwd. mgr. Cranmore Pk. stn. Walebing
Lefroy Frank, mgr. Wowara stn.Carnarvon
Lefroy G. A. civil engr. & archt. 105 St. George's terr. Perth
Lefroy Geo. A. Market st. Guildford
Lefroy Hon. H. B., C.M.G., M.L.A. Binthalya & Warrowra stns. Carnarvon & Walebing stn. Walebing
Lefroy J. H. Maxwell, 6 Ventnor av.Perth
Lefroy Jno. R. G. mgr. Binthalya stn. Carnarvon
Lefroy L. mgr. Boolardy stn. Murgoo
Lefroy Miss Fanny, James st. Guildford
Lefroy Mrs. Maxwell, "St. Winnols," West Swan rd. Caversham
Lefroy Wm. G. View st. Peppermint Grove
Lefroy Wm. G. Yanyeareddy & Towra stns. Carnarvon
Legg Alfd. H. 137 Grosvenor rd. N. Prth
Legg Herbert M. cycle agt. 38 Market st. Fremantle; p. r. Fraser st. Rhmnd
Legg Thos. leaseholder, King of the Hills
Leggat Syd. J. training stbls. Labouchere rd. S. Prth
Leggate Jas. O. 14 Higham st. Frmtle
Leggate Jno. 117 Mary st. Fremantle
Leggatt Wm. crtkr. Wittnm. st. P'dilly
Leggatt Wm. 293 Collins st. Piccadilly
Legge Bros. drapers, Three Springs
Legge Ernst. tailor, 66 Wm. st. Prth
Legge Ernest E.85 Heytesbury rd. Subiaco
Legge Frank (L. Bros.), Three Springs
Legge Harry P. Cambridge st. Emerald Hll. est. N. Sub
Legge Hugh D. Vic. par. Clrmnt
Legge Sid. (L. Bros.), Three Springs
Leggett Mrs. A. C. De Lisle st. N. Fmtle
Leggo Chris. Frank st. Kalgoorlie
Leggett Wm. U. G. foreman, Hannan's Star lease, Kamballie
Leggo Thos. fitter, Ass. Nthrn. Blks. Bldr
Leggoe E. C. York
Legislative Assembly Chmbrs. Harvest ter. Perth
Legislative Council Chmbrs. Harvest ter. Perth
Leguier Melville, Tyson, Bunbury
Lehane Jno. farmer, Strawberry
Leheny & Co. G. J. undrtkrs.Egan st.Kalg
Leheny Godfrey J. (L. & Co.), 61 Egan st. Kalg
Leheny Jas. Eighth av. Maylands
Lehmann & Co. dairy prod. mchts. 19 Phillimore st. Frmtl
Lehmann Benj. C. Allen st. Plymptn
Lehmann C. A. mgr. Frmrs'. Merc. Union & Chaff Mills Ltd. 619 Wllgtn. st. Prth
Lehmann Christr. Mounts Bay rd. Perth
Lehmann Hy. A. Alexandra rd. Rhmnd
Lehmann Hy. E. A. Rhodes st. Kalgoorlie
Lehmann Hy. R. 31 Wm. st. Frmtle
Lehmann Herman E. 19 Alfred st. L'dville
Lehne Hurtle, 5 Howard st. Ldrvlle
Lehners Francis, Brisbane st. Brown Hill
Lehney Horace, 219 Brown st. Prth
Lehrback Matts. A. 51 Wittenoom st.Bldr
Lehrback Mrs. L. lndry. 51 Wittenoom st. Bldr
Leibick E. B. Albany
Leidle Geo. frmr. Doodlakine
Leigh G. frmr. Dumbleyung
Leigh Jas. A. pearler, Broome
Leighton Fredk. Kenny st. W. Gldfd
Leighton Harry M. 251 Mueller rd.Subiaco
Leighton Hy. plastr. 328 Lord st. Prth
Leighton Jas. 40 Grey str. Fremantle
Leighton Jno. Harvest rd. N. Fremantle
Leighton Jno. C. Ainslie rd. N. Fremantle
Leighton Leslie, 43 York st. Subiaco
Leighton Mrs.F.M. nurse, York st.Subiaco
Leighton Robt. J. carrier, 2 Robinson st. N. Perth
Leighton W. miner, Greenbushes
Leimich Otto, Fimiston hotel, Boulder Blk
Leinster Downs Pastoral Co. (T. Statham, mgr.), 39 St. Geo. ter. Perth
Leiper J. W. btchr. Ravensthorpe
Leipold Mrs. A. Willis st. Vict. Pk
Leipold Wm. miner, Kookynie
Leishman H. frmr. Kalgan Rvr
Leishman H. Nanarup
Leishman Henry, farmer, Albany
Leishman M. W. F. farmer, Highbury
Leishman R. sec. Bd. Health, Leonora
Leishman Thos. farmer, Highbury
Leishman Wm. Hargrave st. Belmont Pk
Leister Hugh C. confcr. Eighth av.Mylnds
Leister W. miner, Davyhurst
Leitch Alexr. A. Vict. htl. 226 Hay st.Sub
Leitch C. farmer, Harvey
Leitch Geo. mine mgr. Shotts
Leitch J. Leonora
Leitch Jno. miner, Yundamindera
Leitch Jno. D. 14 Kingston rd. Vict. Park
Leithhead Wm. 24 Harbour rd. Beaconsfld
Leivesley Robt. acct. Union Bk. Narrogin
Lejeune E. R. Boodanoo stn. Mt. Magnet
Lekias Antonios, oyster saln. Fitzgerald st. Nrthm
Le Lievere Mrs. Katanning
Lelivere Phillip, 616 Murray st. Perth
Le Maistre Wm. J. 196 Bagot rd. Subiaco
Le Maitre Chas. 3 Duke st. Prth
Leman Mrs. M. store.1000 Wllgtn. st.Prth
Leman Wm. 1000 Wllgtn. st. Prth

Le Mercier C. H. mgr. & editor "Herald," Bunbury
Lemessurier Paul, Eucla
Le Mesurier Cecil J. R. solr. 39 St. Geo. ter. Prth.; p. r. 167 Thos. st. Sub
Le Mesurier Claude W. Killarney st. Lmgtn. Hghts
Lemin Mrs. J. 2 Clancy st. Boulder
Lemmon Fredk. T. 114 Wittenoom st. E. Prth
Lemmon Robt. D. 64 Leviathan st.Boulder
Le Moine Jno. 158 Cheetham st. Kalg
Lemon Chas. J. M. 12 Vincent st. N.Perth
Lemont Mrs. K. 538 Hannan st. Kalg
Lemy Jno. Mueller rd. Subiaco
Len Kee, grngrcr. 80 Alexr. rd. Frmtl
Lenahan Wm. fmr. Nambling, Goomalling
Lenane Jno. Golden st. Perth
Lenanton Arth. G. 242 Attfield st. Bcnsfld
Le Nay Louis, Marmion st. Cottesloe
Lencioni Adolfo, 466 Newcastle st. Prth
Lenden Phil. McA. off 446 Beaufort st. Highgate Hl
Leneberg J. mine ownr. Parkers Range
Lenegan Wm. R. tailor, 87 Charles st.Prth
Lenehan Jno. 37 Wllgtn. st. Prth
Le Neuf Wm. A. 184 Vardon st.Piccadilly
Leney Arthr. Peak Hill
Leniehan P. J. frmr. Dowerin
Lenihan Patk. frmr. Ucarty
Lenke Ernst. F. Broome st. N. Frmtl
Lenke Mrs. Jane, Olive st. Guildford
Lennard Alex. B. frmr. Beverley
Lennard Dacre B. farmer, York
Lennard E. G. Barrett, Beverley
Lennard E. T. Barrett, frmr. Beverley
Lennard Fran. Barrett, frmr. Beverley
Lennard Harry B. frmr. Mt. Kokeby
Lenneberg Adolph, Popanyinning
Lenneberg Alfd. cycle depot, 210 Murray st. Prth
Lenneberg Chas. B. 16 Mary st. N. Prth
Lenneberg Frank, Popanyinning
Lennell Miss R. H. O. confr. Hamilton st. Bldr
Lennell Thos. 130 Burt st. Boulder
Lennell Wm. 45 Vivian st. Boulder
Lennen Peter, Dorothy st. Frmtle
Lennon Albt. J. Battle st. Cottesloe Beach
Lennon Geo.F. elocutionist,Murray st.Prth
Lennon Harry, livery stables, Sandstone
Lennon J. selector, Hines Hll
Lennon M. T. Mt. Magnet
Lennon Martin T. Dudley st. Mid. Jctn
Lennon Mrs. A. J. 12 Suffolk st. Frmtl
Lennon Mrs.E.store,110 Townshend rd.Sub
Lennon Patk. 104 Chaffers st. Boulder
Lennon Robt. M. 34 Rose st. Bcnsfld
Lennon Thos. Clayton st. Mid. Junction
Lennox Andw. W. 94 Rose st. Subiaco
Lennox Jas. Wilson st. Kalgoorlie
Leno E. butcher, Mundaring
Lenson Mrs. I. 55 Wllgtn. st. Perth
Lenson Wm. Tambellup
Lenton F. W. V. frmr. Ngarming
Lenton Thos. S. 612 Hannan st.Kalgoorlie
Lenz E. H. storekpr. Jennacubbine
Lenz Ernst. F. F. Balfour st. Clrmnt
Leo Domenie, 65 Skinner st. Frmtle
Leo T. frmr. Katanning
Leonard A.W.mgr. Melb. S.S. Co.Ld. Cliff st. Frmntle.; p. r. Congdon st.Cottesloe
Leonard Charles, Dunbar rd. Claremont
Leonard Chas. A. Stirling rd. Clrmnt
Leonard Denis, Sutherland st. Kalg
Leonard H. W. teamster, Bridgetown
Leonard Jas. H. pntr.59 Lnsdwn. st.Jlmnt
Leonard Jno. Ninth av. Mylnds
Leonard Jno. repairer, Three Springs
Leonard Jno. Caledonian av. Mylnds
Leonard L. mine mgr. Boogardie
Leonard Miss L.G.bdgho.467 Hay st.Perth
Leonard Mrs.F. nurse, W'gton.st.Northam
Leonard Patk. P. caretkr. Wellington st. Northam
Leonard Richd. 197 Lincoln st. Hghgt. Hll
Leonard W. H. saw sharpener, Yarloop
Leonard Wm. Laverton
Leonard Wm. 177 Oxford st. L'ville
Leonardi G. contr. Greenmount, Southern Cross
Leong Cheong, lndry. 12 Adel. ter. Perth
Leong, Lee & Co. lndry. Margaret rd. Mid. Jctn
Leong W. R. fruitr.Fitzgerald st.Northam
Leonhardt Alfd. J. 170 Mary st. Fremantle
Leonhardt Jno. C. Tenth av. Maylands
Leonhardt Mrs. J. 251 Hmptn. rd.Bcnsfld
Leonora Gold Blks. Leonora
Leonora Hosp. Leonora
Leonora Main Reefs Ltd. (reg. off), 49 St. Geo. ter. Perth & Leonora
LEONORA MINER (THE) (L. N. Ashe, propr.), Leonora. See advt
Leonora Munic. Leonora
Leonora Pub. Libry. Leonora
Leopold Ernst. tchr. mus. Lane st. Bldr
Leopold Geo. mine owner, Yerilla
Le Page Francis H. 166 Vincent st.N.Prth
Leparie Carmelo, btmkr. 83 Mandurah rd. Bcnsfld
Lepely Harry, Cannington
Lepoigner Wilfred, pearler, Broome
Lepper W. Gosnells
Lernon Mrs. M. M. Langsford st. Clrmnt
Le Roy Jno. 202 Lincoln st. Hghgt. Hll
Leschen Carl, mgr. Govt. Savings Bank. Hay st. Perth; p. r. Fraser st.Claremnt
Leschen Henry A. med. pract. 133 St.Geo. ter. Prth. & Suburban rd. S. Prth
LESLIE & CO. engineers, engineering merchants & contractors, 959-961 Hay st. Perth (Tel. 1333 & 1481); p. r. Wm. Leslie, 9 Havelock st. Perth
Leslie Bernard, auctr. & est. agt. 95, p. r. 213, Burt st. Bldr
Leslie Dnld. M. agt. Tas. Tattersalls, 187 Collins st. Piccadilly
Leslie Geo. A. farmer, East Pingelly
Leslie Geo. A. frmr. Landscape
Leslie Geo. T. wrdr. 50 Hendrsn. st.Frmtl
Leslie Gilchrist R. 2 Douro pl. Perth
Leslie Gordon, plty. frmr. Byswtr. rd. Byswtr
Leslie Hy. J. 71 Townshend rd. Sub
Leslie Jas. Governor Broome htl. 168 Wm. st. Prth
Leslie Jas. leaseholder, Kanowna
Leslie Jas. W. Spring Park rd. Mid.Junct
Leslie Jno. Beach st. Cottesloe Beach
Leslie Jno. Central av. Claremont
Leslie Jno. A. Northam htl. Fitzgerald st. Nrthm
Leslie Jno. F. 15 Cantle st. E. Perth
Leslie Jno. M. Byers rd. Mid. Jctn
Leslie Mrs. A. M. 109 Oroya st. Bldr
Leslie Mrs. E. J. 234 Lord st. Prth
Leslie Mrs. E. nurse, 252 Stirling st. Prth
Leslie Mrs. H.Great Boulder Lease,Boulder
Leslie Mrs. Helen, tchr. Wittnm. st. Bldr
Leslie Mrs. I. 70 Aberdeen st. Perth
Leslie Robt. baker, Sandstone
Leslie Robt. 355 Newcastle st. Perth
Leslie Wm. gardener, Bullsbrook
Leslie Wm.(L. & Co.), 9 Havelock st.Perth
Leslie Wm. mgr. W. A. Goldfields Firewood Supply Ltd. Kurrawang

DIMOND BROS., Print Sellers, Importers of Mouldings, &c., Tel. 1855.
Baird's Arcade, PERTH; and 26, Smith Street, Highgate Hill, PERTH; & at ADELAIDE.

Leslie Wm. J. Boulder rd. Kalg
Leslie Wm. J. contr. Nth. Greenbushes
Le Soüef Ernest A., J.P. director Zoological gardens, Suburban rd. Sth. Perth
Le Soüef Lancelot (sec.Zoological gardens); p. r. Onslow st. S. Perth
Lessels Mrs. M. 21 St. Leonards av. Leederville
Lessey & Hornby, htl. brkrs. 62 St. Geo. ter. Prth
Lester D. machy. agt. Northampton
Lester Geo. cabt. mkr. & undrtkr.Geraldtn
Lester Hy. J. miner, Broad Arrow
Lester Jas. 105 South st. Beaconsfield
Lester Jas. E. Swan st. Gldfd
Lester Mrs. A. 353 Newcastle st. Perth
Lester Mrs. K. 24 Coolgardie st. Perth
Lester Mrs. M. M. 554 Hannan st. Kalg
Lester Peter H. Swan st. Mt. Hawthorn
Lester Thos. D. clerk, Northampton
Lestrup Geo. pearler, Broome
Leswell Robt. Rockingham rd. Coogee
Letch Arthur A. Helena st. Guildford
Letch C. H. farmer, Harvey
Letch Chas. 22 Forrest st. N. Prth
Letch Edwd. A. farmer, Eadine Clackline
Letch Geo. E. 11 Pine st. Perth
Letch Henry, farmer, Karrijine
Letch Mrs. A. D. 19 Robinson st.N.Perth
Letcha —, frmr. Banjupp Sidg
Letcher Chas. E. 24 Daphne st. N. Perth
Letcher Edwin, Queen st. Bayswater
Letchford F. H. farmer, Kojonup
Letchford Harry, frmr. Hester
Letchford Mrs. C. Fitzgerald st. Nrthm
Letchford Mrs. L. A. crdl. mfr.102 Hampton rd. Fre
Letchford R. frmr. Kodj Kodjkin, Kellerberrin
Letchford Wm. R. 96 Hampton rd. Frmtl
Lethbridge Alfd. F. Fisher st. W. Gldfd
Lethbridge Arth. 67 Pirie st. Bldr. City
Lethbridge E. A. King, frmr. New Town
Lethbridge Eli T. 138 Carr st. Perth
Lethbridge Walter H. 142 Carr st. Perth
Lethlean Jos. E. frmr. Mininu Well
Lethlean W. frmr. Yorkrakine
Lethridge Jno. 7 Buller st. Kalg
Letts Albt. W. hairdrsr. & tobnst. 51 Stirling st. Perth; p. r. 159 Mandurah rd. Beaconsfield
Letts Hy. C. 52 James st. Fmtle
Letts Jno. J. 99 Richardson st. Boulder
Letts Jno. L. 21 Crandon st. Frmtl
Letts Robt. W. Lane st. Kalg
Letts Seymour C. 629 Edmund st. Bcnsfld
Letts W. Samson, mgr. Imp. Bt. Co. 90 Hannan st. Kalg
Leunig Chas. 29 Holland st. Fremantle
Leuwin E. miner, Leonora
Le Vaux Bros. frmrs. Nungarin
Le Vaux Geo. W. Emerald Hill st. N. Subiaco
Levear Phillip, 100 Stone st. Prth
Levells Jas. ovrsr. Mt. Edmund stn.Onslw
Leverick Otto A. btchr. Wongan Hills
Leverington Jas. W. mgr. Tailings Co. Maninga Marley
Leverington Wm.M.109 Forrest st.N.Perth
Leverman Chas. farmer, Greenough
Leverman Frederick, farmer, Greenough
Leverman Louis, carpenter, Greenough
Leverman Mary A. postmistress, Greengh
Levett Alfd. H. Irvine st. Peppermint Gro
Levett Wm. 12 Attfield st. Frmtle
Levetus Arth. (rep. Westralian Worker); p. r. 95 Collins st. Piccadilly
Levey Jas. 529 Newcastle st. Prth
Levi Waltr. C. (Snell & Co.), Lyall st. Lamington Hgts
Levido A. archt. 715 Hay st. Prth
Levido Alfd. L.Wittenoom st.Mt.Hawthrn
Levido Alfred, Glyde st. Plympton
Levine Alf. J. off Canning rd. Rhmnd
Levine Victor E. off Canning rd. Rhmnd
LEVINSON & SONS, watchmakers, manufacturing jewellers, importers &c.; factory & show rooms, 81, 83, 85, 87 & 89 Barrack st. Perth. Tel. 313
Levinson Eugene A. (L. & Sons), 157 Chelmsford rd. N. Perth
Levinson Felix S. (L. & Sons), 260 St. George's ter. Perth
Levinson Mrs. E. Woodley st. Somerville
Levitt & Co. J. G. com. agts. Doodlakine
Levitt Jno. G. frmr. Doodlakine
Levitzke Albt. E. farmer, Tambellup
Levitzke Goddard E. pstry. cook, Henry st. Mid. Junct
Levitzke Miss C. V. 102 Hill st. E. Perth
Levy A. com. agt. 49 St. Geo. ter. Perth
Levy Arthur J. 223 Pier st. Perth
Levy Fnk. pearler, Broome
Levy Harry M. com. agt. Bayley st.Coolg
Levy Hy. carrier, 222 Macdonald st. Kalg
Levy Hy. 27 Hare st. Piccadilly
Levy Hy. C. Princess rd. Claremont
Levy J. Mc, Quarry st. Coolgardie
Levy Jos. V. 4 King's rd. Sub
Levy Leo. pearl buyer, Sharks Bay
Levy Mrs. A. J. 255 Perth st. Subiaco
Lewellyn Wm. H. 97 Woolwich st.L'dville
Lewer C. J., J.P. Wahroonga stn.Carnarvn
Lewer Hy. Britannia rd. L'dville
Lewes G. H. frmr. Kokerpin, Kellerberrin
Lewin C. H. btchr.Bunbury & Picton Jctn
Lewin Martin F. 124 Brisbane st. Prth
Lewin Ralph, Kenny st. Cottesloe Beach
Lewin W. T. frmr. Cunderdin
Lewington Edward, Rockingham
Lewington Edwd.H.38Walker st.Chesterfld
Lewington Fredk. Yanchep rd. Coogee
Lewington Robt. Faucett rd. Coogee
Lewington Wm. 36 Walker st. Chesterfield
LEWIS & REID, contractors & timber merchants, W. A. chmbrs. 104-6 St. George's ter. Perth; & Collie
Lewis —, nurse, Greenbushes
Lewis A. E. farmer, Arthur River
Lewis Albt. E. 143 Hanbury st. Kalg
Lewis Alec, frmr. Waychinicupp Rvr
Lewis Alex. D. Wilson st. Kalgoorlie
Lewis Alfd. C. Evans st. Subiaco
Lewis Alfd. H. 34 East st. Plympton
Lewis Alfd. S. frmr. Cowcowing
Lewis Andw. 142 Alex. rd. Frmtle
Lewis Barney, 257 Egan st. Kalg
Lewis Baruch F. 27 Vict. st. Prth
Lewis Basil, Lawler st. S. Prth
Lewis Benj. 17 Blencowe st. Leederville
Lewis C. F. frmr. Kalgan River
Lewis Chas. J. Bunbury
Lewis Chas. J., M.L.A. Rly. ter. Maylands
Lewis David, btmkr. 50 Bennett st.E.Prth
Lewis Dvd. 87 Lindsay st. Prth

Lewis David, 89 Smith st. Highgate Hill
Lewis Edwd. 64 Bulwer st. Perth
Lewis Edwd. Caledonian av. Maylands
Lewis Edwd. farmer, Yornanning
Lewis Edwd. G. 24 Attfield st. Fremantle
Lewis Edwd. G. coachbldr. 299 W'gton st. Perth; p. r. 239 Charles st.W. Perth
Lewis Ernst. A. Derby rd. Subiaco
Lewis Ernst. J. Hampden rd.Nedlands Pk
Lewis F. Jarrahdale
Lewis Frank H. Gosnells
Lewis Fredk. J. store, 191 Lincoln st. Highgate Hill
Lewis Fredk. L. 13 Austin st. Sub
Lewis Geo. 34 Alma rd. N. Perth
Lewis Geo. Gill st. Mt. Haw
Lewis Geo. Kundip
Lewis Geo. The Cresc. Mid. Junct
Lewis Geo. E. Ecclesbourne st.Cottsle.Bch
Lewis Goodwin C. 19 Charles st. Perth
Lewis Goodwin C. 10 Wedge st. Prth
Lewis Harold, Darkan
Lewis Henry, 16 Dwyer st. Boulder
Lewis Hy. frmr. Tenindewa
Lewis Hugh, 269 Egan st. Kalg
Lewis Isaac, 92 Robinson av. Perth
Lewis J. Kalgan Lwr
Lewis Jas. 12 Chaffers st. Boulder
Lewis Jas. Brook, med. pract. Narrogin
Lewis Jno. 148 Claisebrook rd. E. Perth
Lewis Jno. 140 East par. E. Prth
Lewis Jno. mill mgr. Buckinghams
Lewis Jno. dealer, Pingelly
Lewis Jno. Denmark
Lewis Jno. A. 216 Barker rd. Subiaco
Lewis Jos. foreman, Jarrahdale Mill No. 6
Lewis Jos. H. 24 Holland st. Fremantle
Lewis Ken, frmr. Inkie Pinkie
Lewis L. farmer, Tammin
Lewis L. laborer, Albany
Lewis L. W. tchr. Leonora
Lewis Leo. 118 Lewis st. Lmgtn. Hghts
Lewis M. M. confr. Katanning
Lewis Miss E. 157 Egan st. Kalgoorlie
Lewis Montague, saddler, Sandstone
Lewis Morgan (Ferguson & L.),Richardson av. Clrmnt
Lewis Mrs. A. Geraldton
Lewis Mrs. A. nurse, 45 Tower st.L'dville
Lewis Mrs. A. 7 Tuckfield st. Fremantle
Lewis Mrs. E. 278 Hay st. Kalg
Lewis Mrs. C. Renou st. Montana
Lewis Mrs. Dora, 78 Mary st. Fremantle
Lewis Mrs. E. 278 Hay st. Kalg
Lewis Mrs. Emily, Seventh av. Maylands
Lewis Mrs. J. confr. 389 Wm. st. Prth
Lewis Mrs. M. asst. tchr. Mt. Magnet
Lewis Mrs. M. drsmkr.108 Outram st.Prth
Lewis Mrs. M. 7 Robinson st. Sub
Lewis Mrs. M. A. Derby rd. Sub
Lewis Owen G. bldr. 76 Shearer st.Hghgt. Hll
Lewis Philip G. Broome
Lewis R. carrier, Yalgoo
Lewis Richd 1 Raphael st. Subiaco
Lewis Robt. 277 Collins st. Piccadilly
Lewis Robt. 4 Lane st. Kalg
Lewis Saml. C. 20 Kimberley st. L'dville
Lewis Sol. 25 Monger st. Perth
Lewis Thos. miner, Greenbushes
Lewis Thomas, Havelock st. Perth
Lewis Thos. 45 Tower st. Leederville
Lewis Thos. G. 188 Attfield st. Beaconsfld
Lewis Thos. J. Hamilton st. Plympton
Lewis W. M. Davyhurst htl. Davyhurst
Lewis Walter B. 29 Chatsworth rd. Hghgt. Hll
Lewis Wm. 290 Albany rd. Vict. Park
Lewis Wm. carrier, 9 Lit. Stirling st.Prth
Lewis Wm. 11 Derby st. Leederville
Lewis William, Geraldton
Lewis Wm. mtd. const. Vict. ter.Claremnt
Lewis Wm. Robinson st. Mt. Haw
Lewis Wm. 16 Salisbury st. L'dville
Lewis Wm. West rd. W. Guildford
Lewis Wm. C. 22 Cecil st. Hghgt. Hll
Lewis Wm. H. 109 Vict. rd. Fremantle
Lewis Wm. H. J. Outram st. Perth
Lewis Wm. L. baker, 48 Moran st.Boulder
Lewis Wm. S. 77 Hare st. Piccadilly
Lewis Wm. T. const. 250 Albany rd. Vic. Prk
Lewisson Wm. Frias. 17 Dart st. Bldr
Ley Cyril, York
Ley Jno. A. farmer, Armadale
Ley Jno. M. Fraser st. Rchmnd
Leyden Patk. Jas. baker, Toodyay
Leyden Patk. J. postmstr. Bullfinch
Leydon Fnk. (Swanson & Co.), Linden
Leyhane Jeremiah, farmer, Donnybrook
Leyland Harry, 210 Lord st. Prth
Leyland Wm. 31 Gladstone st. E. Perth
Leyshon Chas. F. hairdr. 64 Wm. st.Perth
Leyshon Wm. Whitlock st. Kalgoorlie
Leyshon Wm. M. 69a, Davis st. Bldr
Liardet Victor, 191 Egan st. Kalgoorlie
L'Huillier Gustavus, farmer, Mt. Erin
Liberl. Leag. & Clb.W.A. 584 Hay st.Prth
Liberty Jno. C.199 Heytesbury rd.Subiaco
Licensed Victlrs. & Emplmt. Off. 142 Wm. st. Prth
Lichberg A. R. Palace htl. Yarloop
Liddell A. G. frmr. Kojonup
Liddell Chas. F. J. 16 Bramall st. E. Prth
Liddell G. H. Collie
Liddell J. O. farmer, Kojonup
Liddell Wm. 76 Newcastle st. Perth
Liddell Wm. 247 Pier st. Perth
Liddelow Albt. 27 Bulwer st. Prth
Liddelow Edgar, overseer, Mallina
Liddelow Edwin J. 126 Joel ter. Norwood
Liddelow H. A. acct. Nullagine
Liddelow Jno. A. 1 Strathcona st. Prth
Liddelow Mrs. M. 163 Edward st.E.Perth
Liddelow Walter, Dandarragan
Liddiard Frnk. cochbldr. & smith. Pt. Hdlnd
Liddicoat Jos. 57 King st. Bldr
Liddicoat Wm. Powell st. Boulder
Liddington A. E. teacher, Narrogin
Liddington Mrs. C. 91 Hanbury st. Kalg
Liddle Geo. W. Perth rd. W. Guildford
Liddlow Robt. 371 Lord st. Prth
Liddy Jas. miner, Woolgar
Lidington Geo. F. confr. 174 Mounts Bay rd. Prth
Liebick Edw. farmer, Tambellup
Liebig Fredk. A. C. Broad Arrow rd.Kalg
Liebig W. C. D. builder, Narrogin
Liebo Wm. H. C. Forrest inn, Canning Mills
Ligertwood Mrs. A. costmr. 35 Woolwich st. Leederville
Liggins Fredk. C. Hensman st. S. Prth
Light Ernest E. (chief engr. existing Lines), Market st. Guildford
Light Fredk. 268 Hay st. Kalg
Light Hy. frmr. Bridgetown
Light W. C. A. store & p. m. Kalyaling
Light Wm. G. plbr. Jarrahdale Mill No. 6
Lightbody Mrs. M. C. 36 Vincent st. N. Prth
Lightbody Robt. crtkr. King's Pk. rd.Prth
Lightfoot Arth. A. Guildford rd.Maylands
Lightfoot Arth. A. Thirlmere rd. Mt. Lawley

Lightfoot Hy. A. Kerr st. Subiaco
Lightfoot Jas. T. 5 Hopetoun ter. Subiaco
Lightly Edwd. Coode st. Maylands
Lightly Frank, farmer, Busselton
Lightly Jas. const. 62 Palmerston st. Prth
Lightly Wm. acct. Barrabupp
Ligman Jas. horticulturist, Kanowna
Lilburne Jas. H. teacher, Walkaway
Lilford Geo. St.Leonard's st.Cottesloe Bch
Lillacrona H. surveyor, Kalamunda
Lillas J. Cue
Lilley Hy. W. 113 Mueller rd. Subiaco
Lilley Jno. contr. Cuballing
Lilley Robt. 7 Smeddles ter. E. Prth
Lilley Wm. J. S. Jno. st. N. Frmtl
Lilleyman Arth. M. King's Head htl.York
Lilleyman Mrs. H. M. grcr. 169 Royal st. E. Prth
Lilleyman Paul, Eighth av. Maylands
Lilleyman Theo. Farnley st. Mt. Lawley
Lilleyman Warren A. Ninth av. Mylnds
Lillico Andw. Collie
Lillie Edwd. frmr. Dinninup
Lillie Hy. frmr. Jarrahdale
Lillie Hy. Mark, contr. Jarrahdale
Lillie Jas. mgr.Ezywalkin Boot Co.Albany
Lillie Thos. A. 7 Orange av. Perth
Lilliendal Arth. frmr. Cunderdin
Lilliestrand W. farmer, Quairading
Lillingston Albt. E. Ninth av. Maylnds
Lillingston Danl.H. watchmkr. & jeweller, 215 William st. Perth
Lillingston Harold, 157 Hensman rd. Sub
Lillingston Wm. J. Carrington st.Palmyra
Lillington Mrs. J. 38 Padbury st. E. Perth
Lillis J. P. frmr. Wyalcatchem
Lillis Martin W. 97 Richardson st.Boulder
Lillis Mrs. M. Hill End
Lillis Mrs.Mary,174 Wellington st.E.Perth
Lillis Steph. J. C'wlth. htl. 331 Bulwr. st. Pth
Lilly Carl, Nobbys Well, Derby
Lilly George, farmer, Williams
Lilly Jas. A. (sec. Gas Co.), 331 High st. Frmtl
Lilly Mrs. J. Ord st. Fremantle
Lillyman Herbt. R. 14 Forrest st. N.Perth
Lillywhite Arth. frmr. Buckley's Tnk
Lillywhite Arthur, Meckering
Lillywhite Edwd. M. assayer, Greenbushes
Lillywhite Gordon, 647 Edmund st.Bensfld
Lily Edwd. stn. owner, Up. Blackwood, Bridgetown
Limb Jno. M. Helena st. Guildford
Limbert Alfd. storekpr. Cuballing
Limbourn Ernst. J. Edinboro' st. Mt.Haw
Limbourn Jno. S. Edinboro' st. Mt. Haw
Limpus Jno. 4 Point st. Fremantle
Limpus Mrs. O. fruitr. 64 South ter. Fremantle
Limpus Robt. 52 Cantonment st. Frmtl
Limpus Robt. W. 2 Point st. Fremantle
Lin Chas. mkt. gdnr. Osborne Park
Linane Jno. miner, Mt. Sir Saml
Linberg Neil, Greenbushes
Lindau Chris. Carnarvon
Lindau Wm. A. 24 Palmerston st. Prth
Lindbeck Mrs. H. bdg. ho. 4 Beaufort st. Prth
Lindbeck Wltr. F. 4 Beaufort st. Prth
Linden Star G. M. Linden
Linderstam Gosta, tchr. physical culture, 133 St. Geo. ter. Perth; p. r. The Peninsular
Lindfield —. fruit gwr. King rd. King Rvr
Lindfield Mrs. A. Tennyson st. Mid. Jctn
Lindfield W. porter, Albany
Lindley Elijah H. farmer, Tammin
Lindley Florence, strekpr. Pickering Brook
Lindley Fredk. btchr. Pingelly
Lindley Geo. storekpr. Pickering Brook
Lindley Harry,frmr. Rocklyn, Wynarln.Rd
Lindley Jas. 69 Richmond st. Leederville
Lindley Jno.H.frmr.Rocklyn,Wynarlin Rd
Lindley Wallis,frmr.Rocklyn, WynarlinRd
Lindley Wm. C. 22 Rly. par. L'ville
Lindley-Cowen Mrs. Caversham
Lindly P. J. frmr. Burmullah
Lindman Johan. A. stevedore, Molloy st. Bunbury
Lindner Chas. Gill st. Cottesloe Beach
Lindquist Bros. farmers, Mooliabeenee
Lindquist —, farmer, Bindoon
Lindquist Carl E. Australind st.Claremont
Lindquist Chas.E.(H.& Co.),36 Wm.st. Pth
Lindquist Sven M. (H. & Co.), Australind st. Claremont
Lindqvist Gustaf, 34 Mount st. Perth
Lindridge Wm. 82 Outram st. Prth
Lindsay A. Bridgetown
Lindsay Andrew, 111 Goderich st. E.Perth
Lindsay Archd. H. 44 Tuckfield st. Frmtle
Lindsay Arth. R. 220 Jas. st. Prth
Lindsay Fredk. leaseholder, Burtville
Lindsay Frdk. prod. mcht. & vignrn. Toodyay
Lindsay Geo. H. 125 Tower st. L'ville
Lindsay Geo. O. C. 190 Bennett st. Perth
Lindsay Hy. A. 61 Jewell st. E. Prth
Lindsay J. frmr. Wyalcatchem
Lindsay Jas. Burgoyne st. Nrthm
Lindsay Jas. mgr. Greenbushes Tin Mng. & Water Supply Synd. Greenbushes
Lindsay Jas. F. blksmth. Corrigan
Lindsay Jas. S. farmer, Wickepin
Lindsay Jno. P. 67 Townshend rd. Sub
Lindsay Jno. T. frmr. Nippering
Lindsay L. J. frmr. Wagin
Lindsay Mrs. J. 10 Cowle st. Prth
Lindsay P. clerk, Geraldton
Lindsay Robert, farmer, Malyalling
Lindsay Robt. frmr. Nannup
Lindsay Robt. 297 Piccadilly st. Piccadilly
Lindsay Stephen, 25 Axon st. Subiaco
Lindsay Thos. Frederick st. Mid. Jct
Lindsay Wltr. W. Knutsford st. N. Prth
Lindsay Wm. L. 12 Golding st. Prth
Lindsell Capt. W. G., A.D.C. St. Geo. ter. Prth
Lineham W.farmr.(Benjaherring), Dowerin
Linehan Wm. 286 Bulwer st. Prth
Lines & Huxtable, coachbldrs. Albny
Lines Albt. E. The Avenue, Leederville
Lines Ernst. (L. & H.), Albny
Lines Oscar, farmer, Wingedyne hills, Woodanilling
Ling Charlie, mkt. gdnr. Wanneroo
Ling Edwd. W. Dunbar rd. Claremont
Linham J. frmr. Armadale
Linke Carl G. frmr. Dalwallinu
Linke E. H. Kojonup
Linkie Ernst. John st. N. Fremantle
Linklater Hugh D. Gldn. Horseshoe Ests Co. Ltd. Boulder
Linklater Mrs. M. Dunbar rd. Claremont
Linklater Wm.E.M. 174 Wttenm. st. Bldr
Linkson Edwd. strkpr. Bayley st. Coolg
Linkson Wm. H. 25 Wickham st. E. Perth
Linley Fnk. Garratt rd. Byswtr
Linn J. G. blksmth. & farrier, Stirling st. Bunbury
Linnane Hugh, Mundaring
Linnane Michael, farmer, Walebing
Linndeberg Mrs. A. nurse. 38 Ftzgrld. st. Prth

Linnell J. Denmark
Linnett Alex. R. Willis st. Cottesloe Beach
Linney Mrs. W. 386 William st. Perth
Linquist Jno frmr. Baandee
Linsket Wm. 31 Harbour rd. Beaconsfield
Linthorne Eric, guard, Mingenew
Linthorne Hy. P. Byers rd. Mid. Junct
Linthorne Miss F. Victoria par. Claremont
Linthorne Victor, Mingenew
Linthorne Wm. H. sec. Up. Irwin Roads Bd. Mingenew
Linthorne William R. tailor, Geraldton
Linto G. C. Albany
Linto Geo. farmer, Malebelling
Linto Mrs. J. York
Linto Mrs. Royal temperance htl. Fitzgerald st. Northam
Linto R. J. frmr. York
Linto S. ganger, York
Linton —, pig frmr. Welshpool
Linton Hugh R. 50 Claisebrook rd.E.Perth
Linton Jas. W. R. Richardson st. S. Prth
Linton Jno. 190 Grosvenor rd. N. Perth
Linton Mrs. J. E. furn. dlr. 136 Barrack st. Prth
Linton Mrs. Melina, 177 Hay st. Subiaco
Linton Thos. 92 Lake st. Perth
Linton W. T. auctnr. 136 Barrack st. Prth
Lion Boot Factory (Geo. Wite, mgr.), 64 Denis st. Subiaco
Lipfert Otto H. furrier & taxidermist, 270 York st. Subiaco
Lipman Alfd. J. 24 Clifton st. N. Perth
Lippiatt A. G. mgr. United Typewriter & Supplies Co. 81 St. Geo. ter. Perth; p.r. Melville ter. S. Perth
Lippiatt Thos. Onslow st. Fremantle
Lippingwell Thos. 24 Douglas st. Frmtl
Lippingwell Wm.199 Swanbourne st.Frmtl
Lippke F. frmr. Wyalcatchem
Lippki F. frmr. Kodj Kodjin, Kellerberrin
Lipsett Lewis J. George st. Cottesloe
Lissiman & Sons, Jas. H. farmer, Gosnells
Lissiman J. H. (L. & Sons), Gosnells
Lissiman N. C. (L. & Sons), Gosnells
List Chas. D. Bourke st. Piccadilly
List Fredk. Central av. Maylands
Listberger G. tailor, Laverton
Lister Chas. Battle st. Cottesloe Beach
Lister Geo. farmer, Mundijong
Lister Mrs. E. Battle st. Cotts. Bch
Lister Wm. 558 Newcastle st. Perth
Lister Wm. gdnr. Welshpool
Liston Dennis, miner, Trafalgar
Liston Patk. miner, Trafalgar
Litchfield Geo. miner, Greenbushes
Lithgow —, 19a, North ter. Bldr
Lithgow Geo.B.11 Fitzgerald st.Nth.Perth
Litster Alex. miner, Moolyella
Litster Peter D. 92 Hare st. P'dilly
Litster Robt. E. 659 Hannan st.Kalgoorlie
Little & Co. elec. contrs. 851 Hay st.Perth
Little Albt. J. 43 Alma st. Frmtle
Little Archd. W. O. Marmion st. Cotts
Little Chas. Jas. 2 Brookman st. Perth
Little Dvd. miner, Cardiff
Little Harold C. G. (L. & Mattenson), 851 Hay st. Perth
Little Hy. State st. Vict. Pk
Little Henry B. Oliver st. Mid. Junction
Little Horace F. bdg. ho. 459 Hay st.Prth
Little J. Hines Hill
Little J. H. frmr. Balbarrup
Little Jno. contr. Dwellingup
Little Jos. F. Ninth av. Maylands
Little Mrs. E. 114 Bulwer st. Perth
Little Mrs. G. 17 Attfield st. Fremantle
Little Mrs. R. 174 Roe st. Prth
Little Murray, tchr. Princess st. Clrmnt
Little Murray, sen. 11 Thomas st. Ldrville
Little R. tailor, Pingelly
Little Robt. Perth st., Cottesloe
Little Robt. C. Farnley st. Mt. Lawley
Little Robt. J. Blk. 45 Lse. Kallaroo
Little Wm. G. hairdrsr. Broome
Little Wm. Jno. Railway st. E. Cottesloe
Littlefield A. W. miner, Greenbushes
Littlefield Geo. fruit gro. Maida Vale
Littlefield Wm. fruit grower, Maida Vale
Littlejohn Hy.34 Chatsworth rd. Hghgt.Hl
Littlejohn Jas. Nungarra htl. Sndstn
Littlejohn Wm. J. 7 Proclamation st. Subiaco
Littlely Ernst. E. fruit gwr. Green's Lndg
Littely H. R. Helena st. Gldfd
Littleton Clmnt. H. who. confr. 90 Hy.st. Fre
Littleton E. furrier & umbrella mkr. 71 High st.; p. r. Forrest st. Fremantle
Littleton Miss A. Forrest st. Fmntle
Littleton Saml. J. gdnr. 240 Heytesbury rd. Subiaco
Littlewood Wm. 25 Venn st. N. Prth
Littley H. gardener, Kalamunda
Litton J. Geraldton
Litton W. A. Woodbridge ter. Mid. Junct
L'pool Borax Co. Ltd. Burt st. Bldr
Liverpool & London & Globe Ins. Co. Ltd. 95 St. George's ter. Perth & Kalgoorlie
Liverpool Underwriters' Association (Dalgety & Co. Ltd. local agents), Albany
Livesey Albt. station master, Mt. Barker
Livesey E. Denmark
Livesey Jas. frmr. Wyola
Livesey Jno. W. 49 Caversham st. E. Prth
Livesey Leo. Albany
Livesey Mrs. A. 158 Edward st. E. Perth
Livesey Mrs. J. Albany
Livesey Richd. Third av. Maylands
Livesey Sydny. frmr. Takonarup
Livesey Thos. Wyola
Livesley Henry, 127 Raglan rd. N. Perth
Livingston Arth. E. Bldr.Junct.lease,Bldr
Livingston Dvd. S. 25 Loftus st. L'ville
Livingston Geo. P. Dudley st. Mid. Junct
Livingston Jas. H. Loch st. Clrmnt
Livingston Jos. 59 Solomon st. Bcnsfld
Livingston M. gdnr. Armadale
Livingston Mrs. J. 40 Richardson st. Pth
Livingston W. J. livry. stbls. Bridgetown
Livingston Wm. G. 84 Outram st. Prth
Livingstone & Sons, contrs. 220 Barrack rd. Sub
Livingstone Alex. junr. (L. & Sons), 220 Barker rd. Sub
Livingstone D. farmer, Gosnells
Livingstone Jno. (L. & Sons), 220 Barker rd. Sub
Livingstone Jno. miner, Lake Darlot
Livingstone Malcolm, gardener, Bedfordale
Llewellyn Mrs. A. Cuthbert st. Subiaco
Llewellyn Robt. tchr. Hampton rd.Bcnsfld
Llewellyn W. frmr. Wyalcatchem
Llorens Raphael, coff. pal. 932 Hay st. Pth
LLOYD & CO. C. A. produce & general mercantile brokers, import, export & manufacturers' agents, 577 Wellington st. Perth. Tel. 1132
Lloyd & Co. wholesale confrs. & tea mchts. 75 Egan st. Kalgoorlie
Lloyd's (London) (Capt. R. E. Arundel, agt.), Cliff st. Fremantle; & at Albany
Lloyd A. E. gdnr. Northampton
Lloyd Alfd. butcher, Linden
Lloyd Alfd. E. 55 Carr st. Prth

Lloyd Arthur, mgr. Plympton St. Mary Stn. Wyndham
Lloyd Arthur G. farmer, Toodyay
Lloyd Bert, frmr. Cuballing
Lloyd C. A. First av. Maylands
Lloyd Chas.J.frmr. Lloyd's Crsg. Toodyay
Lloyd David, farmer, Toodyay
Lloyd Edwd. L. mine mgr. Yuin
Lloyd Fergus, miner, Lawlers
Lloyd G. frmr. (Ongarup), Warkerup
Lloyd Geo. farmer, Barton
Lloyd Geo.M.plumber, Glyde st. Cotts.Bch
Lloyd Hy. E. 389 Newcastle st. Prth
Lloyd Hy. F. farmer, Gilgering
Lloyd Hy. H. frmr. Kurrenkutten
Lloyd Horace E. V. farmer, Donnybrook
Lloyd Howard C. J. mgr. W. A. Bk. Tambellup
Lloyd J. teamster, Leonora
Lloyd J. Arthur, farmer, Toodyay
Lloyd J. W. livry. stbls. Collie
Lloyd Jno. 23 Bannister st. Fremantle
Lloyd Jno. grngrcr. Federal rd. Kalg
Lloyd Jno. J. 97 Hill st. Perth
Lloyd Jos.M.frmr. Lloyd's Crossg.Toodyay
Lloyd M. L. contr. First av. Maylands
Lloyd Miss A. S. costmr. Hannan st. Kalg
Lloyd Miss H. Albany
Lloyd Miss Julia, teacher, Albany
Lloyd Miss L.drssmkr.75 Maritana st.Kalg
Lloyd Miss M.bdg.ho. 140 Parry st.E.Prth
Lloyd Morris,frmr.Lloyd's Crssng.Toodyay
Lloyd Mrs. nurse, 23 Coolg'die st. Subiaco
Lloyd Mrs. A. S. Leonora
Lloyd Mrs. C. Inverlith st. Beaconsfield
Lloyd Mrs. C. 44 Monger st. Leederville
Lloyd Mrs. H. Albany
Lloyd Mrs. M. nurse,23 Coolgardie st. Sub
Lloyd Percy, 79 Loftus st. Leederville
Lloyd R. W. p. m. Sandstone
Lloyd Richd. Charles st. Mid. Jct
Lloyd Richd. Rly. cres. Queen's Pk
Lloyd Saml. farmer, Boolading
Lloyd Samuel, strkpr. Toodyay
Lloyd Thos. G. frmr. Boolading
Lloyd W. J. V. coachbldr. Bunbury
Lloyd Wm. 23 Coolg'die st. Subiaco
Lloyd Wm. J. (L. & Co.), 75 Egan st. Kalgoorlie
Lloyde Geo. T. Rly. cres. Queen's Pk
Loader A. J. (mgr. Elder, Shenton & Co.), Fitzgerald st. Northam
Loader Alfd. 40 Burt st. N. Perth
Loader Jos. A. Selby st. Northam
Loader Saml. Charles st. Mid. Junct
Loades W. E. V. farmer, Narrogin
Loades Wm. R. farmer, Narrogin
Loane Harry C. John st. N. Fremantle
Loaring Albt.V.R.fruit gwr.Green's Lndng
Lobascher & Angrove, auct. & furns. 66 High st. Frmtle
Lobascher Isadore, Australind st.Claremnt
Lobuscher Saml. 180 Claisebrook rd. E.Pth
Lobb Jno. J. Coode st. S. Perth
Lobban Geo. farmer, Pingelly
Lobban Thos. G. 32 Schafer st. L'dville
Local Govt. Bd. Office, St. Geo. ter.Perth
Locco Antonio, 9 Ellen st. Frmtl
Loch & Meagher, cordial mnfcrs. Menzies
Loch C. (L. & Meagher). Menzies
Loch Wm. Hunt st .Coolg
Lochlin Wm. J. 19 Hyde st. N. Perth
Lock Hospital (R. J. Pritchard, med. off.) (Bernier & Dorre Isl.). Carnarvon
Lock Fredk. Piccadilly st. Mullingar
Lock Mrs. B. store, 224 South st. Frmtle
Lock Mrs. E. 586 Edmund st. Beaconsfield
Lock W. H. Meth. Book Dep. 91 Wm. st. Prth
Lock Walter, frmr. Boundain Siding
LOCKARD & CO. produce merchants & forwarding agents & sandalwood buyers; lime, coal, coke (Tel. 312), 124 Brookman st. Kalgoorlie
Lockard W. H. frmr. Armadale
Locke & Co. furn. whse. Narrogin
Locke C. & H. furn. whse. 85 Wm. st. Prth.; 12 Market st. Fremantle; & at Bunbury & Geraldton
Locke Furn. Mfg. Co. 91 Mandurah rd. Beaconsfield
Locke Alf. 43 Monger st. Perth
Locke Alfd. Sylvester st. Coolg
Locke Alf. J. 89 Martha st. Beaconsfield
Locke Alton G. F. farmer, Wonnerup
Locke Arthr. F. 3 Collie st. Fremantle
Locke Chas. J. (Locke Furn. Mfg. Co.), Leake st. Peppermint Gro
Locke Eugene N. M. farmer, Wonnerup
Locke Felix, frmr. Busselton
Locke H. J. (C. & H. Locke), Canning rd. Plympton
Locke J. G. (Temby & Co.), Wagin
Locke Jacob P. 89 Martha st. Beaconsfield
Locke Justice B. contr. Wonnerup
Locke Mrs.A. drsmkr. 973 Wllngtn.st.Prth
Locke Mrs. E. Fitzgerald st. Nrthm
Locke Mrs. K. 3 Coolgardie st. Prth
Locke Mordaunt, Wonnerup
Locke Thos. store, 177 Vincent st. Ldville
Locke W. crptr. Maddington
Lockhard Jas.D.99 Lyall st.Lmngtn.Hghts
Lockhart Alex. farmer, Busselton
Lockhart Chas. Gosnells
Lockhart Dvd. Htl. Metrpl. Burt st. Bldr
Lockhart E. Lowdon
Lockhart H. mgr. Annean stn. Nannine
Lockhart Mrs.C. M. 103 Blencowe st.L'vlle
Lockhart Mrs. R. Busselton
Lockhart Wm. Stawell st. E. Coolgardie
Lockhart Wm. prospector, Wilsons Patch
Lockhart Wm. H. Spencer st. S. Bunbury
Lockie —, brickmkr. New Norcia
Lockland Herbt. Nth.Kalg. lse. GoldenGte
Lockley Arth. Duke st. Nrthm
Lockton Mrs. N. 2 Johnston st. Bldr
Lockton W. R. farmer, Narrogin
Lockwood Les. Stirling rd. Clrmnt
Lockwood Mrs. Mary,58 Rupert st.Subiaco
Lockwood Wm. H. Broome st. Cottesloe
Lockyer Albt. fmr. (off) York rd. Northam
Lockyer Alfd. junr. farmer, Goomalling
Lockyer Arnold, farmer, Goomalling
Lockyer Edwd.B., J.P. blcksmth. Goomallng
Lockyer Elliott A., J.P. Hawes st.Northam
Lockyer Ern. fmr. Goomalling rd.Northam
Lockyer Geo. farmer, Goomalling
Lockyer Hy. sawyer, Jarrahdale Mill No.6
Lockyer Hy. B. 6 Constitution st. E.Perth
Lockyer Horace, farmer, Goomalling
Lockyer J. Lionel, frmr. Armadale
Lockyer Mrs. L. Chidlow st. Nrthm
Lockyer Mrs. L. farmer, Goomalling
Lockyer S. Spring's stn. Roebourne
Loder Robt. 605 Murray st. Perth
Lodge & Thompson, est. agts. 65 St. Geo. ter. Perth
Lodge Arthur, farmer, Green Hills
Lodge F. frmr. Wyalcatchem
Lodge Francis, frmr. Buckley's Tnk
Lodge Frank, Beverley
Lodge Geo. H. frmr. Kurrenkutten
Lodge Geo. N. Henry st. Cotts
Lodge Hy. H. 11 Oxford st. L'dville
Lodge J. Macdonald st. Kalgoorlie

Lodge Matthew, Randalls
Lodge Miss H. off 79 Hampton rd. Frmtl
Lodge Mrs. A. 28 Irwin st. Perth
Lodge Mrs. F. W. priv. sch. View st.; p. r. Esplanade, Peppermint Gro
Lodge Percy H. Robinson st. Clrmnt
Lodge Sydney (mgr. Wood, Son & Co.), View st. Peppermint Grove
Lodge T. S. farmer, Busselton
Lodge Thos. T. frmr. Buckley's Tank
Lodi A. hairdrsr. 19 Barrack st. Prth
Loeffler F. P. Hills Springs stn. Carnarvon
Loffman Mrs. S. 4 Harley st. Hghgt. Hll
Loftes Mrs. J. Htl. Cecil, Cannington
Lofthouse Jacob M. Broome st. Cottesloe
Lofthouse Jno. Marmion st. Cotts
Lofthouse Wm. Lyons st. Cotts
Lofts W. H. Crawford rd. Byswtr
Lofts Wm. T. Sherwood st. Bayswater
Loftus A. frmr. Kellerberrin
Loftus Danl. Mundaring Weir
Loftus J. M. (mgr. Bon Ton Ltd.), cr. Beach & Broome sts. Cottesloe Beach
Loftus Wm. J. Fifth av. Bcnsfld
Logan & Co. Wm. store, Laverton
Logan Allan J. frmr. Nrthmptn
Logan Bruce, dairy frmr. Kelmscott
Logan Chas. H. Eighth av. Maylands
Logan Dvd. acct. Shotts
Logan E. (Harris & L.), Laverton
Logan Edwd. W. Chidlow st. Northam
Logan Ernest (libr. Rly. Inst.), Lewis st. Lamington Heights
Logan H. miner, Mt. Sir Samuel
Logan Jas. Albert st. Northam
Logan Jas. Hunt st. Toorak
Logan Jno. Lake View lease, Kamballie
Logan Jno. Leviathan st. Bldr
Logan Jno. J. 14 Robertson st. E. Prth
Logan Miss M. bdg. ho. Broome st. Cotts
Logan Robt. Barnfield rd. Claremont
Logan Sarah, baker, Esperance
Logan Thos. pndkpr. frmn. City Concl. yds. & stbls. 74 Moore st. Prth
Logan W. A. Mundaring Weir
Logan Wallace E. farmer, Kelmscott
Logan Wm. eng. drvr. Errols Find
Logan Wm. H. contractor, Ida H
Logan Wm. S. 127 Clancy st. Boulder
Logg Jos. carrier, Fimiston rd. Bldr. Blck
Logie J. F. engr. Kojonup
Logie Jno. 229 Charles st. Perth
Logie Wm. H. Ida st. W. Guildford
Logue M. & S. Tamala & Cararang stns. Sharks Bay
Logue A. farmer, Harvey
Logue Chas. W. frmr. Swan
Logue Clarence, frmr. Swan
Logue Geo. W. vigneron, Swan rd. Middle Swan
Logue Harry, carptr. Swan rd. Mid. Swan
Logue Herbt. S. Newcastle rd.MiddleSwan
Logue J. frmr. Mornington Mills
Logue J. gardener, Walkaway
Logue J. E. farmer, Harvey
Logue J. H. frmr. Yarloop
Logue Jno. M. Sharks Bay
Logue John T. farmer, Cookernup
Logue Lionel G. Swanbourne ter. Cotts
Logue M. (M. & S. Logue), Sharks Bay
Logue R. H. farmer, Harvey
Logue Svd. (M. & S. Logue), Sharks Bay
Logue W. farmer, Harvey
Lohff Jno. J. baker, 31 Alma st. Frmtle
Lohoar Wm. Canning rd. Plympton
Lohoar Wm. Vict. rd. Rhmnd
Lohrmann & McDonald, soltrs. 105 St. Geo. ter. Perth
Lohrmann Fred T. chemist, 441 Newcastle st. Perth
Lohrmann Leonard W. (L. & McDonald), 46 King's Park rd. Perth
Loibl Leobold, 274 Bagot rd. Subiaco
Loller Jas. F. farmer, Baandee
Lomas Alfd. 814 Wllgtn. st. Prth
Lomas Fredk. Bldr. 280 lse. Bldr
Lomasney Edw. 48 Vict. st. Kalg
Lomasney Thos. G. 42 Buller st.Piccadilly
Lomax Jno. G. poultry frmr. Jandakot
Lomax Miss, Busselton
Lombard Chbrs. 57 St. George's ter. Perth
London & American Tailoring Co. (W. H. R. Gartrell), 61 Hannan st. Kalgoorlie
Lond. Austn. & Gen. Expl. Co. 55 Macdonald st. Kalg
London & Austn. Invest. Co. Ltd. 81 St. Geo. ter. Perth & Macdonald st. Kalg
London Guarantee & Accident Co. Ltd. (H. Raymond Coombs, attorney), Howard st. Perth
London & Hamburg Gold Recovery Company (1905) Ltd. Brown Hill

LONDON & LANCASHIRE FIRE INSURANCE CO. LTD. (fire, accident & marine), Viking house, Perth (C. E. Harrisson, mgr)

London New York Drug & Optical Co. 137 Barrack st. Perth
London Novelty Co. 596 Hay st. Perth
London & W. A. Exploration Co. Ltd. 89 St. Geo. ter. Perth
London Jos. farmer, York
Londonnelly Jno. trainer, Guildford rd. Belmont Pk
Lone August, 23 Harwood pl. Perth
Lonergan Michl. 7 Olive st. N. Prth
Lonergan Miss E. Excelsior White Work Mfg. Co. Otley pl. off Murray st. Perth
Lonergan Miss N. Maddingtn
Lonergan Mrs. Margt. Kenny st.Cotts.Bch
Lonergan Thos. J. med. pract. Barrabupp
Lonergan W. postmstr. Bolgart
Loney Mrs. Isabella, Forrest st. Cottesloe
Loney Peter, contr. Denninup Vale
Loney Peter, contr. Dinninup
Long Reef G. M. Ltd. Lennonville
Long Benj. 143 Joel terr. Norwood
Long Chas. (Holland, L. & Co.), Albany
Long Chas. A. Mason st. N. Fremantle
Long Chris. J. 29 Bourke st. Piccadilly
Long Ernest, 47 Monger st. Leederville
Long Ernst. Usher, 174 Carr st. Perth
Long F. J. storekpr. Stephen st. Fremantle
Long Frank, mechanic, Welshpool
Long Fred, Narngulu
Long Geo. H.115 Cambridge st.Leederville
Long H. grngrcr. Norseman
Long Jas. A. Spring Park rd. Mid. Junctn
Long Jas. C. 254 P'dilly st. P'dilly
Long Jas. W. fruitr. & grngrcr. Mason st. Cotts Bch
Long Jno. wine & spirit mcht. 110 Barrack st. Prth
Long Jos. Albany
Long Jos. Edith st. Cottesloe Beach
Long K. selector, Hines Hll
Long Michl. carrier, 4 Alvan st. Sub
Long Mrs. C. 135 Churchill av. Subiaco
Long Mrs. E. 17 Hammond st. Perth
Long Mrs. E. Spring Pk. rd. Mid. Jct
Long Mrs. H. Fitzgrld. st. Nrthm

Long Mrs. H. Forrest st. Palmyra
Long Mrs. K. A. 60 Bennett st. E. Perth
Long Mrs. R. B. bdg. ho.1068 Hay st.Prth
Long Patk. Johnston st. Bldr
Long Regnld. R. (town clerk); p. r. 23 Vincent st. Leederville
Long Ross, fruit gwr. Howatharra
Long Rowland T. Jackson st. N. Fremntle
Long Thos. 132 Forrest st. Boulder City
Long W. farmer, Busselton
Long Wltr.C.asst. light kpr.Cape Leeuwin
Longbottom Geo. & S. farmers, Mannup
Longbottom Aubrey C. frm. mgr.Grass Vy
Longbottom Chas. farmer, Darradup
Longbottom Edwd. farmer, Darradup
Longbottom Geo. farmer, Darradup
Longbottom Herbert, Broome str.Cottesloe
Longbottom Jno. Railway par. Bayswater
Longbottom Percival, Palmerston st. Cottesloe Beach
Longbottom Stphn. (George & S. L.), Nannup
Longbottom Stephen, frmr. Darradup
Longbottom Stephen G. frmr. Darradup
Longbottom Wallace S. frmr. Darradup
Longely Jno. Frederick st. Mid. Junct
Longley Wltr. H. Cuthbert st. Subiaco
Longman Geo. farmer, Walebing
Longman Geo. (Watheroo), Moora
Longman James, farmer, Walebing
Longman Jno. farmer, Koojan
Longman Wilfd. G. mus. tchr. 279 High st. Frmtl
Longmire Jno. Wm. frmr. Carrolup
Longmire Walter, farmer, Katanning
Longmire Wm. farmer, Katanning
Longmore Cyril, 21 Ada st. Bensfld
Longmore James (supt. Charities Dept.), 7 Colin grove, Perth
Longmore Jno. Commercial rd. Subiaco
Longmore Jno. C. farrier, Claremont av. Claremont
Longmore M. H. frmr. Katanning
Longmore Roy, Georgina
Longmore S. W. frmr. Katanning
Longmore Thos. 580 Murray st. Prth
Longmore Wltr. junr. frmr. Katanning
Longmuir A. Onslow
Longmuir Eunice K. carrier, 22 Lacy st. E. Perth
Longmuir Geo. H. 102 Havelock st. Perth
Longson Chas. D. Swan st. Guildford
Longson Edwd. D. acct. Nat. Bk.Bunbury
Longwood Wm. Campbell st. Mullingar
Lonsdale Alex. miner, Moolyella
Lonsdale Geo. 51 Pirie st. Boulder
Lonsdale Jno. frmr. Waroona
Lonsdale Jos. 58 Norfolk st. Frmtl
Lonsdale Richd. Oroya st. Boulder
Lonsdale Richd. Rabbish st. Boulder
Lonsdale S. butcher, Hines Hill
Lonsdale Wm. 70 Marquis st. W. Perth
Looby Mrs. E. 36 Cheetham st. Kalgoorlie
Look W. H. grazier, Nullagine
Loomes Geo. R. engr. Broome
Looney W. telegraphist, Norseman
Loong J. C. laundry, 390 William st.Perth
Lopas Jos. 33 Norfolk st. Frmtl
Lopes Frank, confr. 46 Howard st. Frmtl
Lopposs Antony, 24 Collie st. Frmtle
Lord A. B. mgr. Bowgada Stn. Mingenew
Lord Augustus N. Bernard st. Claremont
Lord F. J. contr. Goomalling
Lord Jas. carrier, Brown st. Brown Hill
Lord Jas. R. 193 Hamersley rd. Subiaco
Lord Jno. engine driver, Bonnie Vale
Lord Jno. Southern Cross
Lord Jos. Perth st. Cotts
Lord Rudolph R. Charles st. S. Perth
Lord Saml. wood contr. Bardoc
Lord Wm. frmr. Green Station
Lord Wm. J. 14 Emerald Hll. ter. Prth
Lorden H. baker, Chidlows Well
Lorden Stephen, 24 Quarry st. Fmntle
Lording A. J. Day Dawn
Lording Walt.180 Railway par. Leederville
Loretto Convent (ladies' coll.), Bindaring par. Osborne & 251 Adelaide ter. Perth
Lorimer Andrew S. Gooseberry Hill rd. South Guildford
Lorimer Jno. 17 Myrtle st. Prth
Lorimer Wm. C. M. 11 Florence st.Bensfld
Lorner Benj. 106 Jas. st. Prth
Lorrain Norman E. frmr. Korrelocking
Lorraine Wm. R. com. agt. Bulfinch
Loschiavo Anofro, Fairfield Park, Pier st. Beaconsfield
Loschiavo O. N. fruitr. 9 Adelaide st. Fre
Loschiavo Richd. Swan st. N. Fremantle
Lothian Geo. off 46 Fitzgerald st. Perth
Loton Ernst. W. farmer, Swan
Loton Wm. T., J.P. 44 St. George's ter. Perth; p. r. 2 Bulwer st. Perth
Lott John, jun. carpenter, York
Lott Mrs. E. York
Lotz Henry J. med. pract. 87 Cantonment st. & 89 Adelaide st. Fremantle
Louch Ven. Archd. (Eng.), Albany
Loud Wm. A. frmr. Yorkrakine
Louden Dvd. A. miner, Trafalgar
Louden J. frmr. Wannamal
Louden Matthew F. Victoria st.Kalgoorlie
Louden Thos. 4 Lane st. Kalg
Louden Thos. 73 Sampson str.Beaconsfield
Loudon Hy. plumber, Carnarvon
Louey J. 55 Stirling st. Perth
Louey J. sec. Chinese Ass. 128 Jas. st.Pth
Louey Mrs. J. 24 James st. Perth
Louey T. Geraldton
Louey Yow, mkt. gdnr. Kirupp
Lough Stanley, 183 Grosv. rd. N. Perth
Loughlin & Gunn, dlrs. York
Loughlin Albt. E. miner, Paringa ls
Loughlin Alfd. 76 Collins st. P'dilly
Loughlin Ernest, Boulder rd. Kalg
Loughlin Ernst. Hannans Ppy. lease, Bldr
Loughlin James (Loughlin & Gunn), York
Loughman J. farmer, Mullewa
Loughnan M. farmer, Mullewa
Loughnan Michl. frmr. Yuna
Loughnan P. frmr. Mullewa
Loughran Neil, 3 Egan st. Kalg
Loughrey Horace B., p.m.; p. r. John st. Cottsl
Loughridge Jas. H. Devon rd. W. Guildfd
Loughton Chas. Clayton st. Mid. Junct
Loughton Geo. 158 Fitzgerald st. Prth
Loughton Jno. Helen st. Mid. Junct
Louis Michl. J. tchr. lang.85 Egan st.Kalg
Loukes Fredk. S. 15 Loukes st. Fremantle
Lourtie Madame J.606 Newcastle rd.L'ville
Louth Mrs. E. A. Peninsula rd. Maylands
Louthean Robt. Broome st. N. Fremantle
Loutit Jno. F. Almondbury rd. Mt.Lawley
Loutit W. Flett, Leake st.Peppermint Gro
Lovatt Matthew, miner, Beechborough rd. Beechborough
Lovatt Saml. G. Kimberley av. L'ville
Love Bros. bkrs. Guildford rd. Belmnt. Pk
Love Bros. dairymen, Belgravia st. Belmont Park
Love Albt. V. dlr. Jenkins st. Montana
Love Allen, Wagin
Love Arth. R. bdg. ho. 156 Pier st. Prth
Love David N. 209 Hensman rd. Subiaco
Love Dvd. S. 37 Hubble st. Plympton

Love Geo. off Mouatt st. Frmtle
Love Horace A. 220 Rly. par. Leederville
Love J. frmr. Arthur River
Love Jas. Davidson st. Kalg
Love Jas. (Wilson & L.), Guildford rd. Belmont Park
Love M. restnt. Laverton
Love Matthw. pltry. frmr. Wrights rd. Coogee
Love Mrs. confr. Dongarra
Love Mrs. E. L. Albany
Love Mrs. L. View st. Peppermint Gro
Love Patk. (L. Bros.), Belgravia st. Belmont Park
Love Robt. 15 Moran st. Boulder
Love Robert H. 34 Forest aven. E. Perth
Love Saml. Albany
Love Saml. 16 Lewis st. Lmgtn. Hghts
Love Thos. Kundip
Love W. Denmark
Love Walter J. Lewis st.Lamington Hghts
Love Wm. Canning Bridge
Love Wm. Coogee
Love Wm. farmer, Dumbleyung
Loveday Arthur, Victoria rd. Richmond
Lovegroe Ernst. Vict. st. Mt. Haw
Lovegrove Ernst. frmr. Parkville
Lovegrove Thos. H. med. prac. Waterloo
Lovegrove W. H. sub-coll. of custs.Broome
Lovegrove Wm. Bindaring par. Clrmnt
Lovejoy Wm. F. 643 Newcastle st.L'dville
Lovekin Arthur, editor "Daily News," 72 Outram st. Perth
Loveland Alfd. G. Perth st. Cottesloe
Loveland Chas. E. 105 Bourke st. P'dilly
Loveland Eliz. A.nurse, Perth st.Cottesloe
Lovell Alfd. G. 72 Lewis st. Lamington Heights
Lovell Fredk. W. 5 Lane st. Perth
Lovell Geo. kangarooer, Derby
Lovell W. clerk, Narrogin
Lovell W. kangarooer, Derby
Lovell William, farmer, Boyanup
Lovell Wm. miner, Cardiff
Lovelle H. Boyanup
Lovelle Ivor, Boyanup
Lovelock Louis E. 193 Lake st. Prth
Lovelock Norman, Market st. Guildford
Lovelock O. O. Wanneroo rd. Osborne Pk
Lovely A. J. chemist, Wagin
Lovely E. C. sec. Coolgardie Govt. Hospital, Wilkie st. Montana
Loveridge C. R. farmer, Wagin
Loveridge Chas. R. farmer, Dumbleyung
Loveridge G. J. farmer, Wagin
Loveridge Gerald G. Anstay rd. W. Gldfd
Loveridge Mrs. G. Stirling st. Bunbury
Loveridge Robt. farmer, Wagin
Loveridge Thos. C. Buckland av.Cotts.Bch
Lovering Mrs. G. Bassendean est. W. Guildford
Lovering Philip, 18 Higham st. Frmtl
Lovering Thos. masseur,160 St.Geo.ter.Pth
Lovering Wm. King Wm. st. Byswtr
Lovett Wm. G. Knutsford st. N. Prth
Lovibond Edgar, farmer, Tambellup
Lovitt Geo. 168 Brown st. E. Prth
Low Alfd. M. 2 Lytton av. Hghgt. Hll
Low Arthr. 2 Kirkstall terr. E. Perth
Low Geo. G. Tenth av. Maylands
Low H. J. M. frmr. Mt. Stirling, Kellerberrin
Low H. M. frmr. Mt. Stirling,Kellerberrin
Low H. W. S. River st. S. Prth
Low J. Beach rd. Sth. Bunbury
Low Jno. H. Gerrard st. Vic. Pk
Low J. G. (McDonald & L.), Broome
Low Matthew, 3 Tower st. Leederville
Low Mrs. R. L. Gldfd. rd. Maylands
Lowcock & Macconnell, carriage builders, 199 South ter. Fremantle
Lowcock Alf. (L. & Macconnell), 199 South ter. Fremantle
Lowden —, frmr. Kojonup
Lowden T. Lowden
Lowden Jas. plumber, Kirupp
Lowden Wm. miner, Trafalgar
Lowe Ada, storekpr. Tammin
Lowe Arth. G. 93 Heytesbury rd. Subiaco
Lowe Chas. 60 Forrest st. Bldr. City
Lowe Chas. G. 393 Bulwer st. Perth
Lowe Chas. R. 25 Rose st. Bensfld
Lowe Fredk. Lake View lease, Bldr
Lowe G. N. fruit grower, Roelands
Lowe H. W. Stanley, asst. undr. sec. Pub. Wks. St. Geo. ter. Prth
Lowe Harold, Victoria av. Claremont
Lowe Harold S. 385 Rokeby rd. Sub
Lowe Isaac, farmer, Harvey
Lowe J. miner, Goongarrie
Lowe J. Vounder, bookkpr. Byro
Lowe Jas. farmer, Popanyinning
Lowe Jas. W. 53 Solomon st. Bensfld
Lowe Jno. Alexander River
Lowe Jno. farmer, Popanyinning
Lowe Miss Lilly, hd. teacher Govt. Girls' School, James st. Perth
Lowe Mrs. A. 206 Newcastle st. Perth
Lowe Mrs. J. 210 Charles st. Perth
Lowe Richd. J.292 Hamersley rd. Subiaco
Lowe Richard W.mgr.W.A.Bank,Bunbury
Lowe Thos. miner, Yarri
Lowe W. porter, Kanowna
Lowe Wm. 210 Dugan st. Kalg
Lowe Wm. (mgr. Goode, Durrant & Co. Ltd.), Richardson av. Claremont
Lowe Wm. 64 Robinson st. N. Perth
Lowell Herbt. S. 11 Russell st. L'ville
Lowery Cornls. 61 Clancy st. Boulder
Lowes Albt. V. 22 Saunders st. E. Perth
Lowes Jno. First av. Maylands
Lowke Jno. frir. Cuballing
Lowler Jas. H.tnsmth.92 Newcastle st.Pth
Lowman Richd. Denver City htl. Bayley st. Coolgardie
Lowndes Delmage, The Cresc. Mid. Jct
Lowndes Miss, mus. tchr
Lowndes Miss T., drsmkr. 118 Hubble st. Plymtn
Lowndes W. H. eng. driver, Wagin
Lownds E. R. Windsor st. Highgate Hill
Lowns Solomon W. miner, Yalgoo
Lowrey A. frmr. Wyalcatchem
Lowrie J. Denmark
Lowrie Robt. A. farmer, Dardanup
Lowry Jas. const. 155 Forrest st. Boulder
Lowry Jno. 145 Chaffers st. Boulder
Lowry M. J. const. Broome
Lowry Patk. const. Carnarvon
Lowry Patk. F. Stuart st. Byswtr
Lowson Jno. W. Mary st. N. Prth
Lowson Jno. W. Ninth av. Maylands
Lowther Jos. F. 9 Arundel st. Fremantle
Loxton Albt. F. Victoria st. Kalgoorlie
Loxton Mrs. Alice, Albany
Loxton S. J. frmr. Kalgan River
Loxton Samuel J. coffee palace, Albany
Loy Geo. contr. Broome
Loy Mrs. A. tea rooms, 197 Wm. st. Perth
Loy Thos. R. baker, 199 Wm. st. Perth
Loydstrom Eric B. 203 Wittenoom st.Bldr
Lubcke E. miner, Brown Hill
Lubcke Oliver D. Brown st. Brown Hill
Luber Geo. auctr. 213 Murray st. Prth
Luber Gustus, Beaufort st. Mt. Lawley

Luber Miss F. mus. tchr. Beaufort st. Mt. Lwly
Lubker August, 39 Bulwer st. Perth
Lubker Mrs. A. bdg. ho.62 George st.Perth
Lucanus August, Weeloona hotel, Wiluna
Lucanus Chas. W. President st. Kalg
Lucas A. wood contr. Hopetoun
Lucas Alfd. H. Spring Pk. rd. Midl. Jct
Lucas C. crptr. Bridgetown
Lucas Chas. frmr. Boolading
Lucas Chas. farmer,Rockingham rd.Coogee
Lucas Chas. poultry frmr. Spearwood
Lucas Chas. H. F. Forrest st. Vict. Park
Lucas Donald, farmer, Toodyay
Lucas Edgar U. 637 Hannan st. Kalgoorlie
Lucas Fredk. Bond st. N. Fremantle
Lucas Gavin (res. sec. A. M. P. Society); p. r. 47 Thomas st. Subiaco
Lucas Geo. Albany
Lucas Geo. farmer, Williams
Lucas J. carrier, York
Lucas James, frmr. Wagin
Lucas Jas. E. Agett rd. Claremont
Lucas Jno. 124 Rupert st. Subiaco
Lucas Jno. sandalwooder, Kurnalpi
Lucas Mrs. A. drsmkr. 41 Royal arc. Prth
Lucas Mrs. C. dressma. Eighth av. Maylds
Lucas Mrs. J. M. 75 Parry st. E. Perth
Lucas Mrs. M. frmr. Coondle
Lucas S. fish shop, 203 Wm. st. Prth
Lucas S. A. Kennedy st. Byswtr
Lucas T. frmr. Dardadine
Lucas T. H. farmer, Williams
Lucas Thos. H. Pier st. Rhmnd
Lucas W. blacksmith, Mt. Magnet
Lucas Wltr. E. Loch st. Claremont
Lucas Wm. Bellevue rd. Midland Junction
Lucas William, strkpr. Northamptn
Lucas Wm. J. 68 St. Geo. ter. Perth
Lucas Wm. J. 35 Wittenoom st. E. Perth
Lucas Wm. N. bldr. 129 Parry st. E. Prth
Luce Stnly. J.grcr.Pth.-Fmntle. rd.Cotts.; p. r. 161 Mueller rd. Sub
Luce Wm.G. plumber,Sylvester st.Coolg.; p. r. Shaw st. Coolg
Lucey Dennis, Geraldton
Lucey T. ganger, Geraldton
Lucian A. café, Sandstone
Luck August J. 35 York st. Bldr
Lucroft A. store, Gin Gin
Lucy Edwd. frmr. Wyola
Lucy Hy. M. 42a, Clancy st. Bldr
Lucy Jno. rly. emp. Brunswick Junct
Lucy Michl. foreman, Mornington Mills
Ludemann Jno. farmer, Bolgart
Ludgate Mrs.A.nurse,19Florence st.Bcnsfld
Ludge Fredk. W. Loftus st. Claremont
Ludlow Mrs. N. Edgar st. Kalg
Ludwig D. frmr. Cunderdin
Ludwigch —, Robert st. Kalg
Luestner Rudolph, billiard saloon, Yarri
Luetchford Fnk. bldr. Shenton rd. Clrmnt
Luff Ernst. P. 61 Hulbert st. Chesterfield
Luff Jno. cartkr. Oval, Fairbairn st. Fre
Luff Peter, 212 Mary str. Fremantle
Luff Thos. Reuben st. Beaconsfield
Lugar Wm. tributor, Mertondale
Luger Edwd. Leonora
Lugg Arthr. R. Wordsworth st. Mullingar
Lugg Mary W. 175 Hopkins st. Bldr
Lugg Miss L. E. 175 Hopkins st. Bldr
Lugg Richd. B. 175a, Hopkins st. Bldr
Luke Albert, Dorethea st. Kalgoorlie
Luke Dvd. G. 62 Davis st. Bldr
Luke Jas. Battle st. Cottesloe Beach
Luke Richd. ganger, Bulla Bulling
Luke Richd. M. King st. Coolgardie
Lukeis —, nurse, Pingelly
Lukeis Jos. btmkr. Pingelly
Lukeis Jos. H. 28 Park st. Sub
Luken Geo. Thompson rd. West Guildford
Lukey Alfd. V. Queenslea drive, off Claremont av. Claremont
Lukey Hny. J. 170 Barker rd. Subiaco
Lukies Hy. 47 Lyall st. Lamington Heights
Lukies Jno. A. 171 Grosvenor rd. N. Prth
Lukies W. R. S. 14 Cook st. W. Perth
LUKIN & CO. C. M. auctioneer, sworn valuators, financial, land, estate, machinery & general com. agents, Toodyay. See advt. Toodyay
Lukin, Fisher & Co. frmrs. Dumbleyung
Lukin C. M. (L. & Co.), Toodyay
Lukin Geoffrey, frmr. Toodyay
Lukin Geo. Bernard st. Claremont
Lukin Hy. farmer, Toodyay
Lukin Hy. Jno. farmer, Beverley
Lukin Leopold, farmer, Toodyay
Lukin Mrs. M. R. 211 Mueller rd. Subiaco
Lukis Fredk. F. W., J.P. grazier & sec. Roads Board, Balingup
Lukyn F. confr. 471 Hay st. Sub
Lulham Wm. J. senr. 813 Wllgtn. st. Prth
Lullfitz Geo. H. Ilma st. Mt. Haw
Luly Wm. G. H. 19 Gold st. Bcnsfld
Lum A. lndry. Fitzgerald st. Northam
Lumbus W. contr. Princess Royal
Lumbus Wm. 141 Wittenoom st. Bldr.City
Lumley C. Marlboro' st. Byswtr
Lumley Ppy. Ltd. 95 St. Geo. ter. Perth
Lummis Geo. H. 25 Camelia st. N. Perth
Lummsden J. farmer, Wanneroo
Lumpers Union Offices, Collie st. Fremntle
Lums & Co. E. A. grcr. 449 Hay st. Sub
Lums E. A. (L. & Co.),449 Hay st.Subiaco
Lumsden W. Broome
Lunatic Asylums, Davies rd. Claremont & Whitby Falls, Mundijong
Lund Augustus, poultry farmer, Kelmscott
Lund C. J. state battery, Linden
Lund Chas. 81 Richardson st. Boulder
Lund Geo. junr. per. way, Busselton
Lund J. A. Geraldton
Lund Jno. sen. 128 Cambridge st. Ldrville
Lund Jno. T. Rly. par. Vic. Pk
Lund Jno. W. 114 Blencowe st. L'dville
Lund Lawrence P. Cannington
Lund Wm. Napier st. N. Frmtl
Lundberg Andw. frmr. Corrigin
Lundberg Rev. C. O. (Bapt.), Wagin
Lundgren Aug. Fraser st. Richmond
Lundy Jno. farmer, Cunderin
Lundy Victor, frmr. Gowangerup
Lunn Fredk. H. 163 Oroya st. Bldr
Lunn Geo. painter, Charles st. Mt. Haw
Lunny Edw. A. 66 Aberdeen st. Perth
Lunny Mrs. B. nurse,Richmond st.Ldrvlle
Lunt Alfd. G. Shenton rd. Claremont
Lunt Geo. E. Railway ter. W. Guildford
Lunt H. engine driver, Kalamunda
Lunt Jos. farmer & fruit grc. Tenterden
Lunt Leonard, farmer, Tenterden
Lunt Norman, farmer, Tenterden
Lunt Wm. eng. driver, Pickering Bk
Luplau Wm. T. 14 Leonard st. Vic. Prk
Lupp Chas. King's pictures, Geraldton
Lupton & O'Brien, leaseholders, Barrambie
Lupton Alfd. batty. ownr. Errol's Find
Lupton Alfd. 239 Hensman st. Sub
Lupton Chas. mine ownr. Errol's Find
Lupton Paul A. Beverley
Luscombe Chas. E. p.m. Three Springs
Luscombe J. tobcnst. Victoria av. N. Fre
Luscombe Richd. H. Marmion st.Cottesloe
Lush Christr. 81 Trafalgar rd. E. Perth
Lush Geo. 71 Lefroy st. Bcnsfld

Lush J. E. Broomehill
Lush J. H. poultrer. Wllgtn. st. Prth
Lush Jas. 49 Austin st. Sub
Lush Jno. 14 Stuart st. Prth
Lush Jno. H.pltry. frmr. Frmtl. rd.S.Pth
Lushey Chas. Bernard st. Claremont
Lusksford W. farmer, Cranbrook
Lutey Jno. T. 17 Oroya st. Boulder
Lutey Wm. H. 49 Davis st. Boulder
Luth Christopher A. L. twn. clrk. Rokeby rd.; p. r. 5 Arthr. st. Sub
Lutisch Peter, Hill End
Lutley Robt. F. frmr. Kurrenkutten
Luton Wm. 64 Lindsay st. Perth
Luttrell Wm. Beverley
Luttrell Wm. Federal rd. Kalgoorlie
Lutz Andrew E. Wagin
Lutz C. E. T. farmer, Wagin
Lutz J. W. C. frmr. Wagin
Lutz Louis A. A. tchr. Clayton st.Mid.Jct
Lutz Madame, costumière,700 Hay st.Prth
Lutz Richd. L. 30 Harley st. Hghgt. Hll
Lutze Edwn. R. frmr. Wagin
Luxford Jno. Frobisher st. Osborne Pk
Luxton Edgar, bdg. ho. 45 Suffolk st. Fre
Luyer F. pearler, Broome
Luyer Walter E. fin. & estate agent, 22 High st.; p.r. Swanbourne st.Fremantle
Lyall J. W. mgr. Wilgarrup Karri Co. Balbarrup
Lyall Jas. Denmark
Lyall Jno. 4 Bennett st. E. Perth
Lydiate Wm. Crawford rd. Byswtr
Lydiate Wm. Mundaring Weir
Lydon Mrs. M. 31 King Wm. st.Beacnsfld
Lyford Mrs. C. I.nurse,25 Olive st.Subiaco
Lyford Wm. 25 Olive st. Subiaco
Lyle L. Barrabupp
Lynam Laurence, gdnr. Bridgetwn
Lymer Hy. W. Elizabeth st. Mullingar
Lynam Rose, teacher, Pinjarrah
Lynas Jas. Wittenoom st. Toorak
Lynas Jno. Broad Arrow rd. Kalg
Lynas Richd. sec. A.N.A. Sylvester st. Coolg
Lynas Thos. R. 59 Cheriton st. E. Perth
Lynch Rev. — (R. C.), Bayswater
Lynch Alfd. E. farmer, Dangin
Lynch Arthr. Sayer st. Mid. Junct
Lynch Bernard, Derby rd. Sub
Lynch Daniel, gardener, Hamilton st. Queen's Pk
Lynch David G. postmaster, Gilgering
Lynch Denis, Thompson rd. N. Fremantle
Lynch E. miner, Brown Hill
Lynch Ernest A. 119 Churchill av.Subiaco
Lynch F. eng. driver, Lawlers
Lynch F. frmr. Katanning
Lynch J. M. frmr. Durracoppin, Kellerberrin
Lynch Jas. Bansha tea rms. 350, p. r. 328, Wllgtn. st. Prth
Lynch Jas. Forrest st. E. Bldr
Lynch Jas. McLaren st. Bldr
Lynch Jas. miner, Trafalgar
Lynch Jas. F. supt. Boulder Tech. School, Piesse st.; p. r. 105 Dwyer st. Boulder
Lynch Jas. G. clk. courts, Jarrahdale
Lynch Jno. 166 Burt st. Boulder
Lynch Jno. det. in chg. C. I. Dept.Marine ter. Frmtle
Lynch Jno. farmer, Codg Codgee, Kellerberrin
Lynch Jno. T. Hopkins st. Boulder
Lynch Jno. H. Field st. Mt. Lawley
Lynch Jos. leasehldr. Linden
Lynch Martin, farmer, Dangin
Lynch Michl. miner, Collie
Lynch Michael C. 3 Thurmott st.Piccadilly
Lynch Miss A. 107 York st. Subiaco
Lynch Mrs. M. bdg. ho. 170 Pier st. Perth
Lynch Mrs. M. artist, Shaw st. Piccadilly
Lynch Mrs. M. Lynch st. Bldr
Lynch Mrs. M. H.308 Dugan st.Kalgoorlie
Lynch Mrs. Margt. Jackson st.N.Fremntle
Lynch Owen, W. Bldr. lse. Bldr
Lynch Patk. Aust.htl.138 Hannan st.Kalg
Lynch Patk. frmr. Goomalling
Lynch Rev. Patk. (R. C.), Guildford rd. Maylands
Lynch (Senator) Patk. J. 8 Avenue No. 2, N. Perth
Lynch Peter, const. Tambellup
Lynch Peter J. Glyde st. Cottesloe Beach
Lynch Phillip, farmer, Three Springs
Lynch Richd. 234 Aberdeen st. Perth
Lynch Syd. miner, Meekatharra
Lynch T. farmer, Dandoning, Kellerberrin
Lynch Timthy. 46 Dwyer st. Bldr
Lynch Timothy, 51a, Wittenoom st.Bouldr
Lynch Thos. 35 Outram st. Perth
Lynch Thos. B. Charles st. Northam
Lynch W. frmr. Geraldton
Lynch Wm. Maritana hl. Wmstwn
Lynch Wm. frmr. Moonyoonooka
Lynch Wm. 74 Moran st. Bldr
Lynch Wm. farmer, Narngulu
Lynch Wm. Hay st. Claremont
Lyne Edwd. A. hairdr. Comcl.rd.Mid.Junc
Lyneham & Quigley, btchrs. 340 Wm. st. Prth
Lynes Alfd. const. Youanme
Lynes Hy. T. G. Holmesdle.rd. Mid. Junct
Lynes Jas. frmr. Carrolup
Lyness Isaac, 17 Walcott st. N. Prth
LYNN & FOSTER, Bay View terrace, Claremont. The recognised agent of Claremont; books, magazines, school requisites & all classes of stationery
Lynn Ltd. R. J. shipping & com. agts. 20 Mouatt st. Fremantle; & at Bunbury
Lynn A. frmr. Waeel
Lynn Arth. E. Clrmnt. av. Clrmnt
Lynn J. crtkr. Bay View ter. Clrmnt
Lynn J. electn. Oroya Links Mine, Brown Hill
Lynn J. H. fruitr. 35 Central arc. Perth
Lynn Jerem. Warwick st. Claremont
Lynn Jno. fruitr.51 Chatsworth rd.Hghgt. Hll
Lynn Mrs. A. E. fruitr. Vic. av. N.Frmtl
Lynn Robt. J., J.P., M.L.C. (Lynn Ltd.), 163 Hill st. Frmtl
Lynn S. farmer, Bridgetown
Lynn T. Oroya Links M. Brown Hll
Lynn Wm. const. Prth.-Frmtl. rd. Cotts
Lynskey Mrs. M.31 Pakenham st.Norwood
Lyod J. E. frmr. Marbellup
Lyon —, Walebing
Lyon Albt. frmr. Jandakot
Lyon Gerald R. Gairdner st. Nrthm
Lyon Harry, contr. Naraling
Lyon Hny. farmer, Donnybrook
Lyon Hny. B. farmer, Donnybrook
Lyon J. G. Cue
Lyon Jas. (off) 114 South st. Frmtl
Lyon Jno. gardener, Jandakot
Lyon Jos. Seventh av. Maylands
LYON Pearson, barrister, solicitor & notary public, commissioner for affidavits for W. A. & N. S. W. Fitzgerald st.; p. r. Chidlow st. Northam
Lyon Peter W. com. agt. Dalwallinu
Lyon Robt. miner, Auckland st.Brown Hl
Lyon Robt. I. 20 Norman st. Fremantle
Lyon Thos. Gill st. Cotts. Bch

Lyon Wm. J. wtr. pol. Wittenoom st. Bunbury
Lyon Wltr. C. frmr. Mininu Well
Lyon Wm. Gardner st. Northam
Lyons & Hart, plumbers, tinsmiths & galvanizers, 103 Fitzgerald st. Perth
Lyons Arthr. Hugh, frmr. Cranbrook
Lyons Cornls. F. Johnston st. Boulder
Lyons David, fruit gwr. Greens Lndg
Lyons Dvd. Queen's rd. s. Gldfd
Lyons David, Wellington ter. B'field
Lyons Frank B. 82 Wittenoom st. P'dilly
Lyons Fdk. H. 189 Hamersley rd. Subiaco
Lyons J. carter, Laverton
Lyons J. C. strkpr. Cuballing
Lyons J. J. light keeper, Cape Leeuwin
Lyons Jas. attndt. Asyl. Davies rd. Clrmt
Lyons Jas. 17 Bruce st. L'ville
Lyons James, farmer, Waroona
Lyons Jno. farmer, Eradu
Lyons John, farmer, Waroona
Lyons Jn. pig frmr. Belmont av. Blmnt. Pk
Lyons Jno. A. water police, Bunbury
Lyons Jno. F. frmr. Dargin
Lyons John J. farmer, Donnybrook
Lyons Jno. T. Sea View st. Bcnsfld
Lyons Michael, farmer, Waroona
Lyons Mrs. M. Golden Pike lease, Boulder
Lyons Mrs. B. 1032 Wllgtn. st. Prth
Lyons Mrs. T. Heiher st. Belmont Pk
Lyons Myles, Mills av. Bayswater
Lyons Oliver C. (L. & Hart), 136 Chas. st. Prth
Lyons P. Bootenal rd. Greenough
Lyons Phillip, 56 Duke st. Plymtn
Lyons Richd. miner, Brown Hill
Lyons Rev. V. (R. C.), Bridgetown
Lyons Wltr. J. J. 40 Venn st. N. Perth
Lyons Wm. frmr. Dangin
Lyons Wm. B. 18 Albert st. Vic. Park
Lyric Pict. Theatre, Vic. st. Bunbury
LYSAGHT'S GALVANIZED Iron Pty. Ltd. (J. M. Davey, mgr.), importers of "Lysaghts" galvanized iron, 21 Mouatt st. Fremantle. Tel. 105
Lysaght Jos. miner, Kookynie
Lysle Ernst. T. 3 Wickham pl. E. Prth
Lythe Godfrey, frmr. Kalgan Rvr
Lyttleton Mrs. Kanowna
M. C. L. Convalescent Home (Mrs. B. Maitland, matron), Warton st. Cottesloe Beach
M. M. Trading Co. (Fredk. T. Denholm, mgr.), storekprs. Murrin Murrin
Maaer David, builder, Geraldton
Mabe Alfd. E. Parkerville
Maben Wm. carpenter, Southern Cross
Mabin Hy. 12 Finnery st. F'mtle
Mable Thos. frmr. Gowangerup
Mableson M. frmr. Kodj Kodjin
McAdam Mrs. M. 20 Lane st. Bldr
McAdam Thos. L. 8 Parker st. N. Perth
McAdam W. Grand hotel, Menzies
McAdam Wm. farmer, Wagin
McAdams Robt. Summers st. E. Perth
McAdie Geo. Cope st. Midland Junction
Macale Wltr. pastoralist, Turkey Ck
McAleer P. storekpr. Sandstone
McAliece Mrs. Isabell, teacher, Waterloo
McAlinden E. N. cordial mfr. Greenbushes
McAlinden F. P. cordial mfr. Bridgetown
McAlinden J. J. farmer, Bridgetown
McAlinden L. C. teamster, Bridgetown
McAlinden T. J. farmer, Bridgetown
McAlinn Patk. Salisbury st. Bayswater
McAlister & Co. eastn. & genl. mchts. Broome
McAlister A. farmer, Jarrahdale
McAlister A. frmr. Katanning
McAlister Alexr. 175 Forrest st. Boulder
McAlister Alex. B. 221 Vivian st. Bldr
Macalister Cecil C. 5 Samson st. B'field
McAlister Jas. Rockey Bay, N. F'mtle
McAlister Mrs. T. 18 Regent st. Leedervle
McAlister Thos. junr. 45 Clancy st. Bouldr
McAllan Chas. builder, 24 Joel ter. Norwd
McAllan T. crtkr. Twn. Hll. Hannan st. Kalg
McAllan Thos. J. 113 Campbell st. Pic
McAllan Wm. F. 8 Parry st. E. Perth
McAllan Wm. T. 7 Brookman st. Perth
McAllister Danl. frmr. Kulyaling
McAllister Geo. J. Davies rd. Claremont
McAllister Oliver M. Horgan st. Cott. Bch
McAllister Petr. gcr. 105 Græme st. Pic
McAllister Rt. Port hotel, Carnarvon
McAloney Alex. M. 79 Bagot rd. Subiaco
McAlpine Danl. Ninth av. Maylands
McAlpine Jas. bridge carptr. Nannup
McAlpine Jas. sawyer, Barrabupp
McAlpine Jas. jun. Barrabupp
McAlpine Jno. Holland st. F'mtle
Macalpine Roderic, 153 Mueller rd. Subiaco
McAlpine Sarah, Glen Iris
McAlvie Jno. Wood st. F'mtle
McAlwey Mrs. M. Wllngtn. htl. Vict. st. Bunbury
McAndrew Jno. miner, Norseman
McAndrew Mrs. W. Princess Royal
McAndrew Robt. frmr. Corrigin
McAppion Jas. G. Linden htl. Linden
McAppion Michl. Leonora
Macara Geo. Albany
McArdell J. frmr. Kwollyinn
McArdell Jno. O. Victoria av. Claremont
McArdell N. O. selector, Hines Hill
McArdle Miss Susan, 65 Newcastle st. Perth
McArdle Mrs. S. Alford st. Kalg
McArthur Adam, miner, Trafalgar
McArthur Albt. farmer, Popanyinning
McArthur C. const. Gnowangerup
McArthur Danl. Victoria st. Mid. Junct
McArthur David C. 20 Wardie st. Bcnsfld
McArthur J. Roebourne
McArthur Jno. 170 Hubble st. Plympton
McArthur Jno. 75 Robinson st. N. Perth
McArthur M. nurse, Beaufort st. Mt. Lawley
McArthur Miss Cath. 115 Stirling st. Perth
McArthur Mrs. E. 4 Lytton av. H. Hill
McArthur Robt. G. mgr. Samson Nail Wks. Samson st. E. Perth
McArthur Roy, frmr. Tambellup
McArthur Thos. Albany
McArthur Wm. 8 (off) Ellen st. Fremantle
McArthur Wm. Wisbech st. Bayswater
McArthur Wm. H. storekpr. Tambellup
Macartney E. H. B. surveyor, 53 Lewis st. Lamington Heights
McAskil Seymour, 7 May st. Perth
McAskill Alex. 28 Shearer st. H. Hill
McAskill Roderick, frmr. Pickering Brook
Macatee D. A. Wyndham
McAtee E. C. frmr. Nannup
McAtee Jas. farmer, Nannup
McAtee John K. farmer, Pinjarrah
McAtee Robt. G. farmer, Darradup
McAtee Robert G. farmer, Nannup
McAtee Wesley, 188 Mandrh. rd. B'field
McAtee Mrs. E. 50 Salisbury st. Sub
McAulay Duncan, Ivanhoe stn. Wyndham
Macaulay Ebenezer, 5 Weld av. Prth
Macaulay Jno. 29 Richardson st. Prth
Macaulay Miss C. A. mssuse. 7 Millgn. st. Pth
Macaulay Rev. R. Wilson, B.A. (Presb.), **Canning rd. E. Fremantle**

Macaulay Samuel, L.R.C.P.Edin., L.F.P.S.G. et L.M., J.P. late surgeon for throat & ear diseases to Perth Children's Hospital, hon. consulting surgeon & late surgeon Newcastle-on-Tyne Throat & Ear Hospital & late throat & ear surgeon, Perth Hospital; to Northern Counties Institution for Deaf & Dumb; late assistant surgeon Newcastle-on-Tyne Dispensary; late hon. sec. Otological Section of Brit. Med. Assoc. 631 Hay st. Perth (Tel. 1192); p.r. "Donard Lodge," Forrest st. Cottesloe. Tel. 242 Cottesloe
McAuley Duncan F. mgr. Assoc. G. M. of W. A. Ltd. Fimiston, Bldr
Macauley Hector, frmr. Marrinup
McAuley Mrs. A. L. 110 Tower st.Ldrvlle
McAuley Mrs. J. Montana
McAuley Peter, 7 Park gro. Perth
Macauley Saml. 9 Outram st. Perth
McAuley Wm. Maddington
McAuliffe Andw. A. 67 Vincent st.Ldrvlle
McAuliffe Henry, farmer, Wagin
McAuliffe J. metallurgist, Oroya Links lse. Brown Hill
McAuliffe J. M. btchr. Cunderdin
McAuliffe Jas. metallurgist, Mine, Brown Hill
McAuliffe Jerry,Goomalling htl.Goomalling
McAuliffe Michl. miner, Shotts
McAuliffe Nichls. 92 King st. Boulder
McAuliffe Wm. farmer, Strawberry
McAullay Mrs. M. A.67 Joel ter.Norwood
McAulley Edwd. J. fmr. Wagin
McAulley John A. farmer, Dumbleyung
McAulley Wm. farmer, Wagin
McAulley Wm. A. farmer, Dumbleyung
McAuslan Dan. mnr. Jubilee lse. Brwn.Hl
McAuslane Hy. R. Rockton rd. Claremont
McBain A. F. fmr. Kokerpin
McBain Harry, engine driver, Worsley
McBain Jno. Railway ter. Maylands
McBain Jno. W. Worsley
McBEAN & DEASON, shipping, land, estate & general agents, 42 William st. Perth. Tel. 710
McBean Jno. 60 Cantonment st. Fremantle
McBean John, Davies rd. Claremont
McBean Miss I. D. costmr.95 Rly. rd.Sub
McBeath Chas. Tenth aven. Maylands
McBeath F. T. farmer, Narrogin
McBeath J. T. farmer, Narrogin
MacBeth Jno. K. Roberts st. Kalgoorlie
McBrearty Denis, 256 Fitzgerald st. Perth
McBride A. livery stables, Beverley
McBride Danl. Peel ter. Northam
McBride George, Albany
McBride J. Federal htl. Kookynie
McBride Jas. 94 Lincoln st. Highgate Hill
McBride Michl. Seventh av. Maylands
McBride Mrs. Albany
McBride Richard, Albany
McBride Wm. 628 Murray st. Prth
McBurney Amos, farmer, Aldinga
McBurney J. farmer, Wickepin
McBurney Jno. farmer & storekpr.Aldinga
McBurney M. frmr. Aldinga
McCabe & Co. (M. A.), store, Kanowna & Kellerberrin
Maccabe Geo. B. Fraser st. Claremont
McCabe Jas. O. C. First av. Maylands
McCabe Jno. P. 282 Beaufort st. Prth
McCabe Jos. P. 23 Dart st. Boulder
McCabe M. A. (McC. & Co.) & frmr. Kellerberrin
McCabe Math. painter, Whim Ck
McCabe Mich. frmr. Kirks Rock
McCabe Miss E. wine saloon, 315 Hay st. Prth
McCabe Miss M. restrt. Stephen st.Bnbry
McCabe T. B. frmr. Narrogin
McCafferty H. frmr. Swan
McCafferty Patk.48 Clifton st.Highgate Hl
McCafferty Wm. junr. Rly. par. Bayswatr
McCaffery Henry A. farmer, Bullsbrook
McCaffery Sister M. J. missnr. Broome
McCaffery Wm. hairdrsr. 82 Tate st. L'vlle
McCaffrey Jno. gdnr. Bullsbrook
McCagh Jno. farmer, Irwin
McCagh Mrs. James, farmer, Walkaway
McCagh Patrick, farmer, Walkaway
McCahon Edwd. B. 77 Varden st.Piccadlly
McCahon H. T. Forrest st. Coolgardie
McCaig Chas. Varden st. Piccadilly
McCain Miss V. bdg. ho. 185 St. Geo. ter. Pth
McCall Archd. Inkie Pinkie
McCall Ernest, Inkie Pinkie
McCall Henry, Inkie Pinkie
McCall J. med. pract. Leonora
McCall Jno. Inkie Pinkie
McCall Mrs. S. 169 Sewell st. Plympton
McCall Oliver, Inkie Pinkie
McCall Patk. J. 83 Jenkin st. Beaconsfield
McCallum A. C. 49 St. Geo. ter. Prth
McCallum Jas. G. Associated mine, Bouldr
McCallow Thos. overseer, Carnarvon
McCallum A. C. coach builders' ironmgr. 94 Murray st. Perth
McCallum A. C. ironmgr. Mundaring
McCallum Alex. (sec. Perth Trades Hall); p. r. 42 Attfield st. Fremantle
McCallum Alex. L. Albert st. Vict. Pk
McCallum Andrew P. 11 Yilgarn st. Piccadilly
McCallum Archd. 12 Campbell st. Subiaco
McCallum Archd. A. Hardy st. Maylands
McCallum Archd. J. Archer st. Mid. Junct
McCallum Daniel, 23 Lacy st. E. Perth
McCallum Duncan, Erlistoun
McCallum H. Dugald,Victoria par.Claremt
McCallum Hugh, 50 Davis st. Boulder
McCallum Hugh, 5 Forrest av. E. Perth
McCallum Hugh B. 17 Chester st. Subiaco
McCallum Jas. Oroya Nth. lease, Hill End
Macallum Jno. fmr. Cuballing
McCallum Jas. A. 44a, Dwyer st. Boulder
McCallum Jno. D. 28 Rose st. B'field
McCallum Jno. H. S. 155 Hensman st. Sub
McCallum Leonard L. 27 York st. Subiaco
McCallum Mrs. F. E. sec. Mech. Inst. Fitzg. st. Northam
McCallum S. Cunderdin
Macallum Thos. fmr. Cuballing
Macallum Wltr. B. fmr. Cuballing
Macallum Wm. M. fmr. Cuballing
McCallum Wm. M. 170 Forrest st. Fre
McCalmont Jno. storekpr. Laverton
McCamish M. fmr. Mummballupp
McCann A. farmer, Dandarragan
McCann Edwd. dairyman, Cambridge st. Emerald Hill Est. N. Sub
McCann Francis, King st. Coolgardie
McCann Francis, 345 Newcastle st. Perth
McCann H. T. storekeeper, Nannine
McCann Hy. 250 Havelock st. Perth
McCann Jas. carrier, 132 Raglan rd.W.Pth
McCann Jas. 184 Colin st. Perth
McCann Jas. mine owner, Kunanalling
McCann Jno. Flinders st. Leederville
McCann P. ganger, Yandanooka
McCann Wm. George st. Midland Junct
McCardey Edwd. J. Hatton st. Northam
McCarley John. grazier, Walkaway
McCarley John, sen. farmer, Walkaway

McCarley Stewart, frmr. Moonyoonooka
McCarroll Jas. blksmth. 244 Fitzgerald st. Prth
McCarroll Jas. 74 Shenton st. N. Prth
McCart Robt. H. Sixth av. Maylands
McCARTER & CO. GEO. yacht, launch & boat builders, Barrack St. sq. Perth. Tel. 808. See Boat Builders
McCarter Geo. (G. McCarter & Co.), Hardy st. S. Perth

McCARTHY, PARKER & CO. 524 Hay st. Perth, auctioneers, house, land, estate, business & general agents; hotel brokers, agents absentees & land agents. Tel. 469. See advt. Agents—Land

McCarthy A. G. teacher, Malcolm
McCarthy Charles, carrier, York
McCarthy Danl. 170 King st. Plympton
McCarthy Danl. market gardnr. Jandakot
McCarthy Danl. P. 39 Hopkins st. Bldr
McCarthy E. J., J.P. (McC. & Co.), Esperance
McCarthy F. frmr. Coolup
McCarthy Florence, Fredk. st. N. Frem
McCarthy Francis J. Wllngtn. st. Northam
McCarthy H. engine driver, Holyoake
McCarthy Harry, co. pntr. 195 Pier st.Pth
McCarthy Herbt.C. John st.Nth.Fremantle
McCarthy J. H. fmr. Arthur River
McCarthy Jas. engine driver, Kurrawang
McCarthy Jno. Barrabupp
McCarthy Jno. cretkr. Gldfd. rd. Northam
McCarthy Jno. carter, Sandstone
McCarthy Jno. 46 Charles st. Perth
McCarthy Jno. fisherman, 152 Mounts Bay rd. Perth
McCarthy Jno. 90 Forrest st. N. Perth
McCarthy Jno. 187 Hamersley rd. Sub
McCarthy Jno. 5 Monger st. Ldrvlle
McCarthy Jno. sec. Hospital, Sandstone
McCarthy Jno.J. chem. 164 Dugan st.Kalg
McCarthy Jno. R. (McC., Parker & Co.), 524 Hay st. Perth
McCarthy Jos. Uaroo station, Onslow
McCarthy Justin, fmr. Dinninup
McCarthy L. crtkr. wtr. sup. Meekatharra
McCarthy Leo A. Charles st. Mid. Junct
McCarthy Michael, miner, Woolgar
McCarthy Michl. jun. fmr. Highbury
McCarthy Michl. J. 57 Clancy st. Boulder
McCarthy Miss E. 87 Aberdeen st. Prth
McCarthy Miss S. milliner, 545 Beaufort st. Highgate Hill
McCarthy Mortimer, Crawford rd.Bayswtr
McCarthy Mrs. Amy,26 Barker rd.Subiaco
McCarthy Mrs. A. 4 Barnett st. Fre
McCarthy Mrs. A. confr. 5 Monger st. Ldrvlle
McCarthy Mrs. C. Horley st. Northam
McCarthy Mrs. E. bdgho.471 Hay st.Perth
McCarthy Mrs. H. off 174 Roe st. Perth
McCarthy Mrs. J. Exchange htl. Menzies
McCarthy Mrs. L. Elvire st. Mid. Junct
McCarthy Mrs. M. 212 Lefroy st. B'field
McCarthy Patk. eng. driver, Lakeside
McCarthy Patk. York
McCarthy S. E. 29 Barrack st. Perth
McCarthy Stephen, Boorara rd. Kalg
McCarthy Thos. Harper st. Mid. Junct
McCarthy Thos. signalman, Rottnest Isl
McCarthy Tim. 69 Lewis st. Lam. Heights
McCarthy Wm. 435 Bagot rd. Subiaco
McCarthy Wm. Bayley st. Coolgardie
McCarthy William. fettler, Cuballing
McCarthy Wm. T. 72 Charles st. Mt. Haw
McCartney Geo. V. Perth st. Cottesloe
McCartney Jno. farmer, Mt. Erin
McCartney John, farmer, Walkaway
McCartney Jno. (mgr. Rechabite Coffee Pal.), 427 Wellington st. Perth
McCartney Miss S. A. 4 Vict. av. Prth
McCartney Mrs. Martha, 39 Knebworth av. Highgate Hill
McCartney Mrs. Mary, farmer, Walkaway
McCartney Thos. farmer, Mt. Erin
McCartney Thomas, farmer, Walkaway
McCarty P. fmr. Wyalcatchem
McCashnie Thos. Parker st. W. Guildford
McCaskill Angus, Collie
McCaughey Edwd. P. 311 Coll. st. Pic
McCaughey Francis, Charles st. Northam
McCaughey Jas. 341 Collins st. Piccadilly
McCaul Bros. fmrs. Kodj Kodjin
McCaul Bernard, farmer, Meckering
McCaul Jas. const. 16 Davis st. B'field
McCauley A. prospector, Mt. Mortimer
McCauley Jno.V. 91 Richardson st.Boulder
McCauley Mrs. nurse, Collie
McCauliffe Cornls. frmr. Moonyoonooka
McCausland Alex. J. Wllngtn. st. Northam
McCausland F. H. mgr. Padbury Stores Ltd. Toodyay
McCavana Henry, 112 Brown st. E. Perth
McCavana Mrs. A. grcr. 110 Brown st. E. Perth
McCaw Eben. 14 Francisco st. Beaconsfield
McCaw Geo. Central av. Maylands
McCaw Geo. H. 47 Attfield st. Fre
Macaw Jas. C. com. agt. Eclipse Lease, Kallaroo
McCaw Mrs. J. 23 Rose st. B'field
McCaw Robt. A. 10 Francisco st. B'ensfld
McCaw Wm. 98 Davis st. Boulder
McCaw Wm. 21 Wardie st. B'ensfld
McCay Andw. R. B. mgr. Bk. A'sia, Wllngtn. st. Bunbury
McCay Chas. farmer, Waroona
McCay Miss E. 298 Hay st. Sub
McCay Weton H. Duke st. Northam
McCheane G. T. orderly Hosp. Carnarvon
McChitty Jas. frmr. Coondle
McClafferty Pet. mkt. gdnr. Parkervlle
McClay Arth. S. H. Padbury ter. Mid. Jct
McClay Hy. frmr. Pingelly
McCleery & Son, Robt. bedding mfrs. 221 Egan st. Kalgoorlie
McCleery Benj. postmaster, Meekatharra
McCleery Jno. M. (McC. & Son), 821 Egan st. Kalgoorlie
McCleery Reuben, 228 Egan st. Kalg
McCleery Robt. btchr. 1248 Hay st. Prth
McCleery Robt. (McC. & Son), 221 Egan st. Kalg
McClellan Wltr. H. frmr. Dangin
McClelland Bros. blksmths. Egan st. Kalg
McClelland Chas. Trafalgar
McClelland Geo. (McC. Bros.), 108 Campbell st. Piccadilly
McClelland Jno. blksth. Sandstone
McClelland Thos. Carrington st. Kalgoorlie
McClelland W. farmer, Kellerberrin
McClelland Wm. Wilson st. Kalg
McClemans Rev. Canon W. J. (Eng.), Christchurch Prep. Schl. Queenslea drive, Claremont
McClemans Mrs. M. 48 Butler st. Pic
McClements Saml. Clremnt. cres. Clrmnt
McClintock Bros.& Barclay,frmrs.Naraling
McClintock Albt. S. (McC. Bros. & Barclay), Naraling
McClintock Jas. Balfour st. Kalgoorlie
McClintock Mrs.A.E.drsmkr. Balfr. st.Kal

McClintock Robt. H. (McC. Bros. & Barclay), Naraling
McCloskey Bernard, warder, 87 Holdsworth st. Fremantle
McClounan Jno. Bayley st. Coolgardie
McCloy Wm. J. 196 Vivian st. Boulder
McCluney John, farmer, Coondle
McClure Alex. T. Hewitt st. Kalg
McClure D. S. farmer, Balbarrup
McClure G. E. draper, 176 Hay st. Subiaco
McClure Geo. store, Bourke st. Leederville
McClure Mrs. M. J. Clrmnt. av. Clrmnt
McClure Mrs. M. W. 176 Hay st. Subiaco
McClure Mrs. R. Vict. av. Clremnt
McClure Robt. contr. Mullewa
McClure Thos. Hannans Ppy. lse. Bldr
McClure Thos. Hewitt st. Kalg
McCluskey Frank, frmr. Howatharra
McCluskey W. bootmkr. Collie
McClymans William, ganger, Koojan
McClymont Mrs. F. B. 16 Raphl. st. Sub
McColl Andw. Waverley
McColl C. President st. Kalg
McColl Cyril, postal asst. Wagin
McColl Danl. 26 Queensbury st. W. Perth
McColl Dould. 520 Hannan st. Kalg
McColl E. engineer, Albany
McColl J. 82 Vincent st. N. Prth
McColl Jas. 214 Piesse st. Boulder
McColl Jno. 101 Glendower st. Prth
McColl M. Meekatharra
McColl Neil, trainer, Gldfd.rd.Belmont Pk
McColl Stawell A.bdg.ho. 371 Hay st.Prth
McCollum Jn. mnr. Oroya S. lse. Brn. Hl
McCombe C. D. sec. Kimberley Rds. Bd. Hall's Ck
McCombe Mrs. L. Bunbury
McCombe Mrs. L. Outridge ter. Kalg
McCombie —, fmr. Wyalcatchem
McComish Arnold G.151 Knsgtn.st.E.Prth
McComish Mrs. A. 151 Knsgtn. st. E. Pth
McComish Patk. T. saddler, 293 Murray st.; p. r. 159 Palmerston st. Perth
McComish Peter, 223 Oxford st. Ldrvlle
McConkey Jno. frmr. Northampton
McConkey Thomas, gdnr. Northampton
McConkey Wm. Northampton
McConnell Bernard, 19 Manning st. Fre
McConnell Edwd. J. farmer, Nangeenan
McConnell Jas. engine driver, Menzies
McConnell Jas. frmr. Gowrie
McConnell Jas. Isidor st. Nth. Fremantle
McConnell Miss J. costumr.78 Colin st.Pth
McConnell Wm. Kookynie
Macconnell Wm. ger. 109 Sth. st. B'fld
Macconnell Wm. ref. rms. 62 Mkt. st. Fre
McConnochie F. L. mgr. J. James,Mullewa
McConville Hugh W. 74 Millen st. Bldr
McCook Alex. farmer, Armadale
McCook Jas. 86a, Vivian st. Bldr
McCook Jno. 86 Vivian st. Boulder
McCoorke M. Lane st. Boulder
McCorkell T. coach propr. Davyhurst
McCorkhill Wm. fruit & prod. mcht. 119 James st. Perth
McCorkill E. (Bewers & McC.), Goongarrie
McCorkill —, mine owner, Sandstone
McCorkill Robt. J. blacksmith, Tammin
McCorkill Wallace, frmr. Ajana
McCorkill Wm. Faraday st. Nth. Perth
McCorkindale Geo. B. 95 Stone st. Prth
McCormack —, farmer, Argyle
McCormack A. frmr. Capel
McCormack A. C. frmr. Capel
McCormack Danl. farmer, Wongan Hills
McCormack F. W. Leonora
McCormack J. Cannington
McCormack J. Merredin
McCormack Jas. H. cnst. 72 Knsgtn. st. E. Pth
McCormack Rev. Jos. (R. C.), Wittenoom st. Bunbury
McCormack Martin, selector, Hines Hill
McCormack Michl. 74 Tate st. Leederville
McCormack Patk. bootmkr. 7 Derby st. Leederville
McCormack Patk. 12 Smyth rd. Subiaco
McCormack Robt. 48 Healy st. B'field
McCormack Thos. farmer, Meckering
McCormack W. Tammin
McCormack W. H. Maida Vale farm, Kalamunda
McCormack Wm.A.Graylands st.Claremont
McCormack Wm. H., J.P. carrier, 749 Wellington st. & Free Stores, 528 Murray st. Perth
McCormack Wm. The Crescent, Mid.Junct
McCormick A. P. contr. Wickepin
McCormick Arthur P.Chester rd.Claremont
McCormick Francis H. Glyde st. Cott. Bch
McCormick Hugh, hlth. inspr. Clremnt. av.; p. r. Vict. av. Clremnt.
McCormick Jno. Albany
McCormick Jno. P. Gregory st. Boulder
McCormick Jos. 60 Nelson cres. E. Perth
McCormick Miss A. 167 Lake st. Prth
McCormick Miss J. tchr. Vict. av. N. Fre
McCormickMrs.C.Rosendo st.Cottesloe Bch
McCormick Mrs. J. 63 Mandurah rd. B'fld
McCormick Mrs. M. Bondi st. Mt. Haw
McCormick Thos. Amherst rd. Mid. Junct
McCormick Wm. miner, Cue
McCorry A. C. Nungarin htl. & stn.owner, Nungarin
McCosker Allan, Quarry st. Coolgardie
McCoughey Frank, Wellington st. Northm
McCourt Arth. J. Dart st. Bldr
McCourt Geo. 5 Duke st. Perth
McCourt Jno. Boulder rd. Kalgoorlie
McCourt Jn. fuel, 177 Grsvnr. rd. N. Pth
McCourt John, 34 Townshend rd. Subiaco
McCourt Mrs. E. 4 Robinson st. Subiaco
McCourt Peter, Boulder rd. Kalgoorlie
McCourt Thos. W. Bldr lse. Bldr
McCourt Wm. Petra st. Palmyra
McCoy Geo. engnr. Edjudina
McCoy H. forest ranger, Holyoake
McCoy Jno. 5 Cavendish st. Vict. Pk
McCracken A. Blain M. frmr. Wickepin
McCracken Andw. Bldr. rd. Kalg
McCracken Jas. builder &c. Shenton rd. Claremont
McCracken Jas. 2 Dangan st. Perth
McCracken John P. frmr. Wickepin
McCracken Jno. B. M. frmr. Inkie Pinkie
McCracken Keith R. frmr. Inkie Pinkie
McCracken Rt.crptr. Gldstn. rd. Blmnt.Pk
McCracken Robt. L. Rly. par. Belmont Pk
McCracken Wm. contr. Yelbeni
McCradden Miss M. 231 William st. Perth
McCrae A. Narrogin
McCrae Donald J. Oberthur st. Kalg
McCrae Herbt.N. 72 Chatsworth rd.H.Hill
McCrae Jno. Fitzgerald st. Northam
McCrae Oliver, Burt st. Cottesloe
McCrae Wm. Boulder rd. Kalg
McCraig Chas. 99 Bourke st. Pic
McCram Denis, Bunbury
McCrann Mrs. M. Hamel
McCreery Edwd. mgr. Millars', Goomalling
McCreery Geo. bootmkr. Fitzgerald st.; p. r. Taylor st. Northam
McCreery Jos. 133 Forrest st. Fremantle
McCreery Thos. grocer, Goomalling
McCreery Vernon, Graylands st.Claremont

McCreery Wm. J. bootmkr.Fitzgerald st.; p. r. York rd. Northam
McCroney Chas. H. frmr. Narrogin
McCrosson Patk. J. 75 Rupert st. Subiaco
McCubbing Mrs.L.6 Marmion st.Plympton
McCudden J. orchard mgr. Esperance
McCue Wm. A. Weld st. Northam
McCuish Lachlan, farmer, Coomberdale
McCullagh David, prospector, Ballagundi
McCullagh Edwd. prospector, Ballagundi
McCullagh Hnry. contr. Kalamunda
McCullagh Mrs. C.postmistress,Kalamunda
McCullem Ernest S. fmr. Balbarrup
McCulloch Andw. T. 81 Pirie st. Boulder
McCulloch David, 12 Clancy st. Boulder
McCulloch Davd. fitter, Ora Banda
McCulloch David, Hamilton st. Boulder
McCulloch David, Sixth av. Maylands
McCulloch Geo. machy. insp. Leonora
McCulloch Geo. tchr. Coringup
McCulloch J. junr. carrier, Kellerberrin
McCulloch Jas. farmer, Kellerberrin
McCulloch Jas.plmbr. Ftzgrld. st. Nrthm
McCulloch Jas. Victoria st. Kalgoorlie
McCulloch Jno. prospector, Chadwin
McCulloch Jno. under gd. mgr. Ivanhoe G. Corp. Ltd. Bldr
McCulloch M. plmbr. & irnwkr. Rvnsthrpe
McCulloch Mrs. J. F. tchr. pntng. Fitzgerald st. Northam
McCulloch Thos. M. Woodward st. Coolg
McCulloch W. teacher, Broomehill
McCulloch Wm. engine driver, Beria
McCullock —, frmr. Lake Brown
McCullock Davd. Guildford rd.Belmont Pk
McCullock John, Campbell st. Mullingar
McCullock Jno. prospr. Chadwin
McCullock Jno. prospr. Ora Banda
McCullock Mrs.A.bdgho.1162 Hay st.Perth
McCullock Mrs. J. Lewis st. Lam. Hghts
McCullough Mrs. F. A. 31 Vntnr. av. Pth
McCullough Thos. J. 127 Hope st. Bcnsfld
McCullough Wm. 175 Macdonald st. Kalg
McCullum —, 2 Lane st. Kalgoorlie
McCullum A. E. town foreman, Albany
McCullum Mrs. C. 12 South st. Fremantle
McCullum W. bootmaker. Albany
McCullum Wm. farmer, Kelmscott
McCully Andw. Pammant st. N. Fre
McCully Mrs. J. 70 Goderich st. E. Prth
McCully Mrs. J. Thompson rd. N. Fre
McCurdie Wm. G. Vict. htl. 191 Hannan st. Kalg
McCurdy Daniel, McNaboe st. Kanowna
McCurry Lindsay,trnr.Slwyn st.Belmnt.Pk
McCusker Arth. 9 Henry st. E. Perth
McCusker Jas. A. dairy prod. 324 Bulwer st. Prth
McCusker Miss Mary,caretaker Mechanics' Inst. Meadow st. Guildford
McCutcheon Jas. 58 Randell st. Perth
McCutcheon Mrs. J. fruitr. Busselton
McCutcheon Robt. (sec. F'mtle Trades Hall), 452 High st. F'mtle
McDade Edwd. 147 Forrest st. Bldr. City
McDaniel D. pearler, Broome
McDaniell Edw. tobacconist, Busselton
McDaniell Leon. 165 Chlmsfd. rd. N. Pth
McDaniell Mrs. Annie, Busselton
McDavitt Alfd. J. 3 Arthur st. W. Perth
McDermott Alfd. Lane st. Boulder
McDermott Charles, farmer, Toodyay
McDermott Danl.98Wittenoom st.Piccadlly
McDermott Geo. 105 Bagot rd. Sub
McDermott Hy. mgr. Quality Shoe Stores, 130 High st. Fre
McDermott Hy. J. Wellington st. Perth
McDermott J. contr. Elsternwick
McDermott J. Southern Cross
McDermott James, sen. farmer, Toodyay
McDermott Jas. F. Vict. av. N. Fre
McDermott Jas.H. 73c, Wittenoom st.Bldr
McDermott James T. farmer, Toodyay
McDermott Jno. 91 Hamersley rd. Subiaco
McDermott Jno. miner, Cardiff
McDermott John, wheelwright, Greenough
McDermott Jos. fettler, Mullewa
McDermott Jos. A. 123 Duke st. Plymptn
McDermott Michl. 110 St. Leonards av. Leederville
McDermott Miss M. J. bookseller, 534 Hay st. Perth
McDermott Mrs. A. grocer, Wellington st. Perth & 108 Hill st. E. Perth
McDermott Patk. Arthur's head,Fremantle
McDermott Peter, 33 Dwyer st. Boulder
McDermott T. Carnarvon
McDiarmid Geo. L. Clrmnt. cres. Clrmnt
McDiarmid Jno. 896 Wllngtn. st. Prth
McDirmid R. Federal htl. Wagin
McDonagh Chas. miner, Mt. Sir Saml
McDonagh Wm. J. 141 Newcastle st. Prth
McDonald Bros. cycle agts. 832 Hay st. Prth. & Vict. st. Bunbury
McDonald Bros. J. & P. Fossil Downs stn. Fitzroy Crossing
McDonald Bros. stre. Mrble. Br. & Mooliyella
McDonald & Co. Ltd. gcrs.155 High st.Fre
McDonald & Co. J.J. storekprs.Quairading
McDonald & Low, engrs. Broome
McDonald & Sons, Wm. prod. mchts. Perth-Fremantle rd. Cottesloe
McDonald's Bldgs. 146 Murray st. Perth
McDonald A. P. Suburban rd. S. Prth
McDonald A. W. (McD. Bros.),Marble Bar
McDonald Albt. T. 980 Wllngtn. st. Perth
McDonald Alex. 31 Agnes st. Beaconsfield
McDonald Alex. crptr. Jarrhdle. Mill No.6
McDonald Alex. Charles st. Mt. Haw
McDonald Alex. contr. Errols Find
McDonald Alexr. farmer, East Pingelly
McDonald Alex. farmer, Narrogin
McDonald Alex. 43 Leviathan st. Bldr.Cty
McDonald Alex. McLaren st. Boulder
McDonald Alex. miner, Sth. Greenbushes
McDonald Alex. pearler, Broome
McDonald Alex. training stables, Salisbury av. Sth. Perth
McDonald Alex. W. 138 Burt st. Boulder
McDonald Alf. mgr. York
McDonald Andw. frmr. Gnowangerup
McDonald Andw. frmr. Tambellup
McDonald Andw. 38 Hopkins st. Boulder
McDonald Angus, btchr. Gnowangerup
McDonald Angus, 178 Forrest st.Fremantle
McDonald Angus, Roberts st. Kalgoorlie
McDonald Angus (Weymouth & McD.), Yarloop
McDonald Angus, Whitlock st. Kalgoorlie
McDonald Archd. baker, Lakeside
McDonald Archd. 17 Prospect pl. Perth
McDonald Archd. grngcr. & confr. Wellington st. Northam
McDonald Arch. M. 148 Chelmsford rd. N. Prth
McDonald Arth. S. grcr. York rd. Mid.Jnc
McDonald Benj. 75 North ter. Boulder
McDonald Charles, contractor, Albany
McDonald Chas. 10 Essex st. Fremantle
McDonald Chas. frmr. Gnowangerup
McDonald Chas. D. frmr. Mulikupp
McDonald Christina, tchr. Rottnest Isl
McDonald Christr. George st. Cott
McDonald Claude, 74 Armagh st. Vict. Pk
McDonald Claude J. saddler, Dangin

McDonald D. engnr. Broome
McDonald D. G. Gt. Bldr. Pers. G. M. Co. Ltd. Bldr
McDonald D. P. farmer, Bridgetown
McDonald Donald, farmer, Broomehill
McDonald Dnld. Johnston st. Boulder
McDonald Dnld. trnr. Gldfd. rd.Blmnt.Pk
McDonald Dnld. C. Broome st. Cott
McDonald Dnld.F. mfg. jwllr.Hann.st.Kal
McDonald Duncan, carrier, Kellerberrin
McDonald Duncan, Main st. Osborne Park
McDonald Dncn. W. 64 Alma rd. N. Pth
McDonald E. farmer, Kellerberrin
McDonald Edw. Congdon st. N. Fremantle
McDonald F. M. farmer, Beverley
McDonald Frank,King William st.Bayswtr
McDonald Fredk. ,G. Spring Pk. rd. Mid. Junct
McDonald G. J. hairdssr. Bruce Rock
McDonald Geo. fruit grower,Mahogany Ck
McDonald Geo. plmbr. 159 South st.B'field
McDonald Geo. A. 34 Walker st.Chesterfld
McDonald Geo. D. Wesley st. B'field
McDonald Geo.T. 186 Fitzgerald st.N.Prth
McDonald H. F. eng. dr. Wllngtn. Mills
McDonald Harry H. Main st. Osborne Pk
MacDonald Hector, contr. Korrelocking
McDonald Hector, laborer, Onslow
McDonald Hector, Plumer rd.OsbornePark
McDonald Hector J. frmr. Broomehill
McDonald Hugh, carter, Southern Cross
McDonald Hugh, miner, Comet Vale
McDonald Hugh, Ora Banda
McDonald Hugh, postal asst. Beverley
McDonald Hugh, Vict. st. Bunbury
McDonald Hugh D. 36 Dyer st. W. Prth
McDonald J. butcher, Meekatharra
McDonald J. const. Beverley
McDonald J. labr. York
McDonald J. miner, Marble Bar
McDonald J. A. bldr. Sandstone
McDonald J. A. frmr. Yilliminning
McDonald J. A. pearler. Broome
McDonald J. C. Cue
McDonald J. F. pearler. Broome
McDonald J. J. (McD. & Co.), Quairading
McDonald Jas.asst. lightkpr.Cape Leeuwin
McDonald Jas. farmer, Tambellup
MacDonald Jas. Mathoura st. Mid. Junct
McDonald Jas. A. mgr. Nat. Bk. Geraldtn
McDonald Jas. H. 38 Bulwer st. Perth
McDonald Jas. J. mach. agt. Bruce Rock
McDonald Jas. W. 432 Murray st. Prth
McDonald Jno. carptr. Goomalling
McDonald Jno. carptr. Wongan Hills
McDonald Jno. 109 Carr st. Perth
McDonald Jno. frmr. Gnowangerup
McDonald Jno. farmer. Nth. Dandalup
Macdonald John, Geraldton
McDonald Jno. 22 Gold st. B'field
McDonald Jno. 25 Howard st. Leederville
McDonald Jno. Ivanhoe st. W. Guildford
McDonald Jno. 65 Murray st. Prth
McDonald Jno. statnr. 132 High st. Fremantle; p. r. Bedford st. Plympton
Macdonald Jno. Sutherland st. Kalg
Macdonald Jno. The Strand, Bayswater
McDonald Jno. A. Frank st. Kalgoorlie
McDonald Jno. A. Stuart st. Bayswater
McDonald Jno. A. jun. Stuart st. Bayswtr
McDonald Jno. A. blksmth. Tambellup
McDonald Jno. E. Eliot st. Bunbury
McDonald Jno. J., M.L.A. 32 Clifton st. H. Hill
McDonald Jno. R. (McD. & Low), Broome
McDonald Jos. Mt. Kokeby
McDonald M. 151 Collins st. Piccadilly
Macdonald Malcolm, Geraldton
McDonald Mchl.detctve.73 Harld. st.H.Hll
McDonald Miles, frmr. Gnowangerup
Macdonald Miss A. C. Hare st. Piccadilly
McDonald Miss B. 120 Marmion st.F'mtle
McDonald Miss E. Selby st. Northam
McDonald Miss M. C. instr. Houshld. Mng. Centre, Cassidy st. Kalg
McDonald Mrs. A. Caled. av. Maylands
McDonald Mrs. A. dining rms. Broadway, Nedlands Pk
Macdonald Mrs. A. Perth rd. Claremont
McDonald Mrs. A. F. tchr. 31 East st.Fre
McDonald Mrs. B. 38 Bulwer st. Perth
McDonald Mrs. D. Geraldton
McDonald Mrs. E. 164 Burt st. Bldr
McDonald Mrs. E. 154 Park st. Sub
McDonald Mrs. J. Quebec st. Mid. Junct
McDonald Mrs. J. Welshpool
McDonald Mrs. L. G. Royal Mint htl. 64 Goderich st. E. Perth
McDonald Mrs. M. Kanowna rd. Mt. Charlotte
McDonald Mrs. M. Oroya E. lse. Hill End
Macdonald Mrs. M. 188 Perth st. Subiaco
McDonald Mrs. M. Roberts st. Kalg
McDonald Mrs. M. 50 Short st. E. Perth
McDonald Mrs. M. A. 13 Smyth rd. Sub
McDonald Mrs. M. L. tea rms. Swanbourne ter. Cott
McDonald Mrs. R.C.S. 241 Frrst. st. Kal
McDonald Mrs. S. Indry. Hmltn. st. Bldr
McDonald Phillip, frmr. Tambellup
McDonald R. farmer, Kellerberrin
McDonald R. teamster, Karridale
McDonald R. Ross (Lohrmann & Mc), 2 Cliff ter. Prth
McDonald Ranald, 28 Heytesbury rd. Sub
McDonald Richd. A. Kenny st. W.Guildfd
Macdonald Robt. engine driver, Whim Ck
Macdonald Rbt. G. 25 Hopetn. ter. Sub
McDonald Rbt. H.2 Clydesdale st. Vic.Pk
MacDonald Rodk. fruitr. Korrelocking
McDonald Ronld. (McD. Bros.), Vict. st. Bunbury
McDonald Thos. 115 Clancy st. Boulder
McDonald Thos. King Wm. st. Bayswater
McDonald W. Palace htl. Walkaway
Macdonald Walter, 11 Smyth rd. Subiaco
McDonald Wm. 50 Addis st. Piccadilly
McDonald Wm. 186 Colin st. Perth
McDonald Wm. frmr. Landscape
McDonald Wm. farmer, Woodanilling
McDonald Wm. Hewitt st. Kalgoorlie
McDonald Wm. 124 James st. Perth
McDonald Wm. laborer, Quindalup
McDonald Wm. 6 Lincoln st. Highgate Hl
McDonald Wm. (McD. Bros.), Vict. st. Bunbury
McDonald Wm. Perth-Fre. rd. Cott
McDonald Wm. Perth-Gldfd. rd. S. Gldfd
McDonald Wm. E. White st. Kalgoorlie
McDonald Wm. Reginald st.Cottesloe Bch
McDonald Wm. H. Coogee st.Mt.Hawthrn
McDonald Wm. H. 27 Venn st. Nth.Perth
McDonald Wm. J. Federal rd. Kalgoorlie
McDonald Wm. W. 127 Dwyer st. Boulder
McDonell Felix, farmer, Nabawah
McDonnell Alex.C. mine mgr.Marvel Loch
McDonnell Alfd. C. 25 McCourt st.Ldrvlle
McDonnell Jno. tchr.; p. r. Killiban st. Applecross
McDonnell Jno. C. grazier, Hall's Ck
McDonnell Mathew, 264 W'gton st. Perth
McDonnell Michl. farmer, Mt.Erin Siding
McDonnell Michl. sen. farmer, Nabawah
McDonnell Miss F. bdg. ho. Forrest st. c. Bldr
McDonnell Patk. farmer, Nabawah

DIMOND BROS., PICTURE FRAMERS, Tel. 1855.
Baird's Arcade, PERTH; and 26, Smith Street, HIGHGATE HILL; and at ADELAIDE.

McDonnell Thos. H. contractor, Beverley
McDonnell W. P. Busselton
McDonough Fredk. 28 King Wm.st.B'field
McDonough Jno. Terrace rd. Gldfd
McDonough Miss C. nurse,8 Austin st.Sub
McDonough Miss N.conf.142 Murry.st.Pth
McDougal D. fmr. Arthur River
Macdougal Geo. Sayer st. Mid. Junct
McDougal J. W frmr. Katanning
McDougall —, fmr. Tenterden
McDougall A. stock salesman, 45 St. Geo. ter. Prth
McDougall Alex. Fourth av. Maylands
McDougall Alex. 2 Outram st. Perth
McDougall Alex. Worsley
McDougall Alexr. S. York rd. Mid. Junct
McDougall Andw. Barton st. Wmstwn
McDougall Chas. carptr. Mt. Mortimer
McDougall Chas.carptr. Towara stn.Onslw
McDougall Duncan,115 Bourke st.Piccadlly
McDougall Herbt. J. farmer, Narrogin
McDougall J. poultry farmer, Malcolm
MacDougall Rev. Jas. H. (Cong.), Swan st. N. F'mtle
McDougall Jno. Albion st. Cottesloe
McDougall Jno. Carrington st. Kalg
McDougall Jno. John st. Cott
McDougall Mrs. E. 38 Fitzgerald st. Perth
McDougall Mrs. I. grcr. Wilson st. Kalg
McDougall Neil, plmbr. Rosebry. av.S.Pth
Macdougall Norman R. (Sands & Macd. Ld.), 265 Mueller rd. Subiaco
McDougall P. J. farmer, York
McDougall Thos. W. Princess rd.Claremnt
McDougall W. Bullock Hills
McDougall Wm. Fourth av. Maylands
McDougall Wm. George st. Mid. Junct
McDowall Alexr.J. 375 Beaufort st.H.Hill
McDowall Arth. S. frmr. Mininu Well
McDOWALL C., M.L.A. auctioneer, estate, financial, insurance & general commission agent, sworn valuer, accountant & auditor, Weld chmbs. 44 St. George's terrace, Perth; & at Coolgardie; p. r. 7 Ord st. Perth
McDougall Chas. T. 71 Aberdeen st. Prth
McDowall Fredk. G. 18 Parry st. E.Perth
McDowall Hy. 14 Parry st. E. Perth
McDowall Wm. Crawford rd. Bayswater
McDowall Wm. A. Clotide st. Mt. Lawley
McDowell Miss M. 148 Vincent st. N.Prth
McDowell T. chemist, Victoria st.Banbury
Mace Chas. J. 9 Golding st. Perth
Mace Geo. frmr. Koolberin
McEffer H. cycle agt. & blacksmth.Lawlers
McElgan Wm. Sawyer's Valley
McElhatton H. Royal hotel, Malcolm
McElligott J. farmer. Cannington
McElroy Wm. H. Marmion st. Cott
McEncroe Jas. (W. A. Stock Bazaar). 92 Stirling st. Prth
McEncroe Jas. M. 42 Bulwer st. Prth
McEncroe Jno. P. 8 Catherine st. Subiaco
McEntee Mrs. Jas. 109 Richardson st. Boulder
McEntire E. R. Malcolm
McEuen Michl. 270 James st. Prth
McEvoy Jas. eng. drvr. Mornington Mills
McEvoy Jno. 2 Davis st. Boulder
McEvoy Jno. rep. Frmrs. Merc. Union, Grass Valley
McEvoy Michael (Savers & McE.), Kirkham Hill ter. Maylands
McEvoy Miss M. dressmkr. Shaw st.Coolg
McEvoy Mrs. 817 Wllngtn. st. Perth
McEvoy Patrick, fuel,Second av.Maylands
McEwan Andrew, 419 Newcastle st. Perth
McEwan J. hotelkpr. Marble Bar
McEwan Jas. 3c, Oroya st. Bldr
McEwan Jas. Pearse st. Cott. Bch
McEwan Jno. 7 Collie st. F'mtle
McEwan John, Lochee st. Cottesloe Beach
McEwan Miss A. E. 25 Hay st. Subiaco
McEwan Mrs. L. B. 8 Daphne st. N.Perth
McEwan Wm. J. 145 Hopkins st. Boulder
McEwen Agust. M. J. Burt st. Cott
McEwen Alex. D. 50 Robinson st. N.Perth
McEwen August. McNeil st. Pep. Gro
McEwen Wm. M. 24 Marlborough st.Perth
McEwin Jos. farmer, Cookernup
Macey Arth. C. Belmont av. Belmont Pk
Macey Wm. H. 13 Howard st. Leederville
McFadden Alex. R. Tupper st. Kalgoorlie
McFadden Michl. sen. Lake View & Bldr. Junct. lse. Boulder
McFadden Michl. A. Johnston st. Bldr
McFadyen Alex. D. Second av. Maylands
McFadyen Allen, Plumer st.Williamstown
McFadyen Chas. D. 219 York st. Subiaco
McFadyen David L. First av. Maylands
McFadyen Mrs. A. tea rms. Mandurah rd. B'field
McFadyen Mrs. Allen, Plumer st. Wmstwn
McFall Danl. Harvest rd. Nth. Fremantle
McFarland Jos. prospector, Bulong
MACFARLANE & CO. LTD. dairy produce merchants, 184 Murray st. Perth; & at Busselton. Tel. 1438
McFarlane A. Esperance
Macfarlane A. W. gcr. 165 Albany rd. Vic. Pk
McFarlane Alex. S. mgr. Westralia Timber & Firewood Co. Ltd. Kurramia
MacFarlane Alfd. nurseryman, Hamel
McFarlane Alf. mg. st. nrsries. Waroona
McFarlane And. cnst. 188 Lefry. st. B'fld
McFarlane Archd. 96 Forrest st. N. Perth
McFarlane Jas. Cardiff
McFarlane Jas. 14 Carlton st. Leederville
McFarlane Jas.A.crtkr.Ycht. Clb. Esp.Pth
McFarlane Jas. A. Howard st. Prth
Macfarlane Jas. M. 1084 Hay st. Prth
Macfarlane Jno. 1334 Hay st. Perth
McFarlane Mrs. Boyanup
McFarlane Napier, frmr. Burracoppin
McFarlane Peter, 72 Shenton st.Nth.Perth
McFarlane R. J. farmer, Wickepin
McFarlane Rbt.40 Kimberley st.Leedervlle
MacFarlane Robt. off Main st. Osborne Pk
McFarlane Thos. York st. Nth. Perth
McFarlane Wm. foreman, Lion Mill
McFarlane Wm. Wallace st. Belmont Pk
McFetridge Jas. dairyman, High st. Fre
McGamish Alex. Collie
McGamish Chas. Collie
McGamish Wm. Collie
McGann Chas. J. 43 Hulbert st. Chesterfld
McGann Michl.32Leviathan st.BoulderCity
McGann T. Merredin
McGann W. frmr. Armadale
McGarn Jas. De Lisle st. N. Fre
McGarrie Jas. 369 Collins st. Piccadilly
McGarrigal Edwd. miner, Comet Vale
McGarry Jas. R. Carey st. Bunbury
McGarry Miss M. Boulder rd. Kalgoorlie

McGarry W. J. butcher, Meckering
McGauran D. J. acct. Geraldton
McGauran J. plumber, Geraldton
McGave B. miner, Collie
McGavin Alex. Swan st. Gldfd
McGavin Alex. tinsmith, 34 Roe st. Perth; p. r. 18 Clydesdale st. Victoria Pk
McGavin Jno. J. 137 Lake st. Prth
McGavin Wm. mgr. Gt. Western htl. Wilsons Patch
McGaw Hy. Swan st. N. F'mtle
McGay Bruce D. 46a, King st. Bldr
McGay Miss R. milliner, Narrogin
McGeachie Jn. mg.Cardiff Cl. M. Co.Collie
McGeachie Jno. mine depty. Collie Burn
McGee B. ganger, Dangan
McGee Ellen, Beverley
McGee Frank, 22 Oroya st. Boulder
McGee Henry, farmer, Beverley
McGee Hy. Welshpool
McGee Jno. iron turner, Mornington Mills
McGee John, leaseholder, Meekatharra
McGee Thos. Oberthur st. Kalgoorlie
McGee Thos. Turner st. Kalg
McGee Thos. J. miner, Hall's Creek
McGeough Wm. farmer, Beverley
McGerr D. rly. empl. Southern Cross
McGerr Denis, 58 Charles st. Perth
McGhee Hy. 8 Dudley st. W. Prth
McGhee Wm. J. 98 Vivian st. Boulder
Macgibbon Jas. Charles st. S. Perth
McGIBBON SINCLAIR J., F.S.A.A.ENG., F.C.P.A. accountant, auditor & legal manager, Col. Mut. chambers, 53 St. George's ter. Perth. Tel. No. 574. See card, Accountants; p. r. 5 Altona st
McGill Ernest A. 85 Dwyer st. Bldr
McGill Thos. 75a, Hopkins st. Boulder
McGill Thos. S. 88 Thomas st. W. Perth
McGill Wltr. 66 Padbury st. E. Perth
McGill Wm. J. Cuthbert st. Subiaco
McGillan T. selector, Hines Hill
McGillan T. jun. selector, Hines Hill
McGilick Thos. cordial mfr. Youanme
McGillicuddy Thos. miner, Moolyella
McGillivray —, blksmth. Maddington
McGillivray Angus, const. Bullfinch
McGillivray Jas. blksmth. Jarrahdale
McGillivray Jno.charcl. brnr.Chidlows Wll
McGillvray Mrs. J. B. Vict. st. Cott. Bch
McGinley Domonick, 705 W'gton st.Perth
McGinley Edwd. fettler, Bulla Bulling
McGinn Edwd. 93 Campbell st. Piccadilly
McGinnis —, selector, Hines Hill
McGinnis Daniel, Edward st. Osborne Prk
McGinty Jas. farmer. Pingelly
McGinty Jno. farmer, Pingelly
McGinty M. P. const. Broome
McGinty Thos. 1 Yilgarn st. Beaconsfield
McGladdery Thos. stn. mstr. Woolgangie
McGlade Jno. Albany
McGlade Jno. Bulong rd. Kalg
Macglashan & Co. mfrs.' agts. 178 Murray st. Perth
McGlasher Hugh. 150 Sewell st. Plympton
McGlenchy J. miner, Yalgoo
McGlew A. J. store, Derby
McGlew Alex. C. engnr. Golden Horseshoe lease, Boulder
McGlew Alex. G. 45 Burt st. N. Prth
McGlew Francis A. farmer, Smith's Mill
McGlew Hy. A. grnger. Yrk. rd. Mid.Jun
McGlew Lionel, gravel mcht. Smith's Mill
McGlew Mrs. A. Donnybrook
McGlew Mrs. S. 44 Padbury st. E. Prth
McGlew Syd. C. stn. mst. Jhnsn. st.Gldfd
McGlew W. H. Donnybrook
McGlew W. H. Smith's Mill
McGlinn —, baker, Dangin
McGlinn David (Monger & McG.),Greenhills
McGlinn Thos. 69 Chatsworth rd. H. Hill
McGlynn Jas. W. Wiluna
McGorlick Mrs. A. confr. Pingelly
McGorman Geo. miner, Jourdie Hills
McGorrery Fredk. S.off 48 Healy st.B'field
McGough Coleman J. Cuballing
McGough Michl. J. farmer, Cuballing
McGough Mrs. B. Hardey's rd. Belmont Park
McGough Peter C. 466 Hay st. Perth
McGovern A. store, Derby
McGovern Den.btmkr.115Albny. rd.Vic.Pk
McGovern John, sheriff's bailiff, Albany
McGovern Michl. miner, Trafalgar
McGovern Mrs. M. A. Carrington st. Kalgoorlie
McGovern Percy, 52 Leeder st. Ldrvlle
McGovern Regd. (mgr. A. McG.), Derby
McGowan Barnett, const. Carnarvon
McGowan Chas. H. farmer, Donnybrook
McGowan G. A. Collie
McGowan J. stn. mstr. Boyanup
McGowan Jas. Donnybrook
McGowan Jas. 111 King st. Boulder
McGowan Jas. 70 Scott st. B'field
McGowan Jas. trnr. Gldfd. rd. Belmnt.Pk
McGowan Jas. Wltr. st. Cremnt
McGowan Jas. H. Cuballing
McGowan Jno. Barton st. Wmstn
McGowan M. fmr. Coomberdale
McGowan Mrs. Boyanup
McGowan Mrs. C. nurse, 332 Pic. st. Pic
McGowan Neal, 36 Harley st. H. Hill
McGowan Thos. 55 Nth. ter. Bldr
McGowan Wm. miner, Sth. Greenbushes
McGowan Wm. R. stn. mstr. Boorabbin
McGrade Percy, Cannington htl.Canningtn
McGrane Chas. V. 24 Holdsworth st. Fre
McGrath Bros. Peake stn. Mt. Mortimer
McGrath & Co. J. R. carriers, 7 Elm st. W. Perth
McGrath & Wright, Koodarrie stn.Onslow
McGrath —, farmer, Nungarin
McGrath Arthur, farmer, Cuballing
McGrath Arthr. P. frmr. Yornanning
McGrath Chas. 41 Salisbury st.Leederville
McGrath D. 95 Dyer st. W. Perth
McGrath F. T. painter, Carnarvon
McGrath Francis, Edgar st. Kalg
McGrath Francis J.Medindie htl.Brown Hl
McGrath Francis J.jun. Melb. st.Brown Hl
McGrath Fredk. btmkr. Bridgetown
McGrath J. const. Collie
McGrath J. contr. Carnarvon
McGrath J. W. farmer, Beverley
McGrath Jas. miner, Lake Darlot
McGrath Jno. Lakeside
McGrath John, Southern Cross
McGrath Jno. 260 Wllngtn. st. Prth
McGrath Jno. senr. farmer, Brookton
McGrath Jno. C. Crawford rd. Bayswater
McGrath Jno. P. 52 Forrest av. E. Perth
McGrath Jno. R. (McG. & Co.), 7 Elm st. W. Perth
McGrath M. D. carrier & prod. mcht. 148 Charles st. Mt. Haw
McGrath Malachi, miner, Marble Bar
McGrath Malachi, mgr. Bldr. htl. & actg. p. m. Warrawoona
McGrath Mchl. (McG. Brs.), Mt. Mortmr
McGrath Michl. J. const. 28 Albert st. N. Prth
McGrath Mrs. coffee pal. Southern Cross
McGrath Mrs. A. tobcnst. Leonora
McGrath Mrs. E. R. Ware st. Kalg
McGrath P. guard, Kurrawang

McGrath Patk. 47 Claisebrook rd. E. Prth
McGrath Peter, 15 Duff st. W. Perth
McGrath Peter, 73 Hay st. Sub
McGrath T. J. mgr. W. A. Bk. Menzies
McGrath Thos. T. 124 Rokeby rd. Sub
McGrath Tim. frmr. Lake Brown
McGraw Wm. labr. Jarrahdene Mill
McGree Jno. frmr. Dalwallinu
McGregor & Co. A. Carlindie stn.Mrble.Br
McGregor —, frmr. Nungarin
McGregor A. acct. Laverton
McGregor A. frmr. Dwalganup
McGregor A. (McG. & Co.), Marble Bar
McGregor And. frge. mch. 279 Lrd. st.Pth
McGregor Archd. Woodley st. Somerville
MacGregor Atholl E. J. teacher, 145 Lincoln st. Highgate Hill
McGregor Bernard Luke, 26 Moir st. Prth
McGregor Chas. bdg. ho. Youanme
McGregor Chas. S. Barnfield rd.Claremont
Macgregor Danl. F. 193 Brisbane st. Prth
McGregor Donld. prospr. Linden
Macgregor Duncan P. 193 Burt st. Bouldr
McGregor Duncan P. Vict. av. Clremnt
McGregor F. C. miner, Greenbushes
McGregor Frank, contr. Korrelocking
McGregor Gavan, acct. Marrinup
McGregor Gaven F. farmer, Quindalup
McGregor Geo. T. Wells st. Mid. Junct
McGregor Hector, Guildford st.Mt.Lawley
McGregor Hector, Lord st. Perth
McGregor Hy. Wilson st. Kalg
McGregor Hugh, Coode st. Bayswater
McGregor J. C. chemist, Beverley
McGregor J. D. Marvel Bar htl. Bayley st. Coolgardie
Macgregor Jas. Swan st. N. Fremantle
MacGregor Jas. A. Phillip st. N. Fre
Macgregor Jas. A. Swan st. N. F'mtle
McGregor Jno. 23 Knebsworth av. H. Hill
McGregor Jno. G. prod. mcht.167 William st.; p. r. 566 N'cstle. st. Perth
Macgregor L. R. frmr. Mullalyup
Macgregor Leslie J.G. 74 Zebina st.Norwd
McGregor Miss I. teacher, Greenbushes
McGregor Mrs. E. Meekatharra
McGregor Mrs. J. Guildford rd. Norwood
McGregor R. bootmkr. Wagin
McGregor R. S. junr. res. off. Pub. Hosp. Murray st. Prth
McGregor Rob. R. Jarrahdale
McGregor Robt. Eastbourne st. Cott. Bch
McGregor Robt. farmer, Dwalganup
McGregor Robt. York rd. Mid. Junct
McGregor Roy, frmr. Dwalganup
McGregor Roy, res. med. off. Hosp. Infect. Diseases, Nicholson rd. Sub
McGregor Saml. L. lineman, Derby
McGregor Stuart, fmr. Dwalganup
McGregor W. 123 Chelmsford rd. N. Prth
McGregor Wallace, frmr. Quindalup
McGregor Wm. Bruce st. N. F'mtle
McGregor Wm. fettler, Wigla
McGregor Wm. 36 Norfolk st. N. Prth
McGregor Wm. H. divisional P. O. inspr. Gardner st. Northam
McGriffin Wm. 161 King st. Plympton
McGrisken Wm. Beverley
McGriskin Hugh, York
McGriskin W. B. York
McGroth Mrs. A. Oberthur st. Kalg
McGuckin Jno. Albany
McGuckin Joseph, 4 Cowle st. Perth
McGuckin Mrs.H. 49 Bourke st.Leederville
McGuffie Andrew, const. 200 Burt st. Bldr
McGuffie Mrs. A. 120 South st. Fremantle
McGuffie Robt.24 Commercial rd.Beacnsfld
McGuigan Francis E. 84 Rupert st.Subiaco
McGuigan Wm. frmr. Wyola
McGuigan William, Tenth av. Maylands
McGuiness Bros. tea mchts. 286 Hannan st. Kalgoorlie
McGuiness Arth. btmkr. Vic. av. N. Fre
McGuiness Bernard, Bootenal rd.Grnough
McGuiness Francis J. farmer, Bootenal rd. Greenough
McGuiness Harry, tea mcht. 68 Maritana st. Kalg
McGuiness J. carrier, Geraldton
McGuiness Jas. frmr. Isseka
McGuiness Jas. H. Bootenal rd.Greenough
McGuiness Jas. J. farmer, Bootenal rd. Greenough
McGuiness Jos. Bootenal rd. Greenough
McGuiness Owen, Bootenal rd. Greenough
McGuiness Wm. V. cnst. 136 Hare st. Pic
McGuinness Frank, stn. owner, Georgina
McGuinness Mrs. J. 55 Norfolk st. Fre
McGuinnessWm.Hannans Reward lse.Kalg
McGuire A. J. acct. Sandstone
McGuire Jas. frmr. Boundain Siding
McGuire Jas.J.106 Townshend rd. Subiaco
McGuire Jno. 309 Perth st. Subiaco
McGuire Jos. P. carrier, 61 Blencowe st. Leederville
Macguire Martin,Pearse st.Cottesloe Beach
McGuire Mrs. A. 89 John st. Perth
McGuire Mrs. M. Albany
McGuire Robt. off 15 Malcolm st. Fremntl
McGuire Roy, Parkerville
McGuire Thomas, Broomehill
McGuire Capt. Wm. in ch. S. A. Barracks, Arthur st. Bunbury
McGuire Wm. J. 19 Elsworth st. Ldrville
McGurk Bernard, Charles st. Mt. Haw
McGurk Patk. 54 Johnston st. Bldr
McGurth A. P. store, Wongan Hills
McGuskin Hugh, York
McHale Jno. selector, Quindalup
McHale Jno. trapper, Yallingup
McHarrie Jno. 218 Lord st. Perth
Macharry Theo. timber mcht. Katanning
Machattie W prospr. Nannine
Machattie Wm. A. Yaloginda
McHendry Wm. J. dlr. Mcdnld. st. Coolg
McHenney H. A. Kojonup
McHenry Mrs. L. 112 Bulwer st. Perth
McHenry Thos. health inspr. Lochee st. Cottesloe Beach
Machin & Son, plmbrs. 118 Rkeby.rd. Sub
Machin Arth. J. 23 Peel st. Jolimont
Machin Ernst. const. 395 Bagot rd. Sub
Machin Geo. A. 95 Moore st. Perth
Machin H. J. plumber, Bridgetown
Machin L. R. eng. driver, Geraldton
Machin Leond. R. Chidlow st. Northam
Machin Samuel A. (M. & Son), 45 Jersey st. Jolimont
Machinsky Ths. gcr. & ftr. 318 Wm. st.Pth
McHougal A. & J. frmrs. Katanning
McHougal A. W. frmr. Katanning
McHugh Mrs. M. Albany
McHugh W. miner, Lawlers
McHugh Wltr. H. 58 Robinson st. N.Prth
McHugh Wm. C.Railway ter.Guildford W
McIldowie Jas. frmr. Jibbering
McIlwaine Hy. Solomon st. Palmyra
McIllwraith Bernard H.Bernard st. Clremt
McIlwraith McEacharn's Line Pty. Ltd. steamship owners, coal mchts. &c. Phillimore st. Fremantle; St. Geo. ter.Perth; & branches
McIlwraith Bernard H. pres. Spiritualistic Ch. W. A. 9 Museum st. Perth
McIlwraith Jno. 93 Stone st. Prth
McIlwraith W. L. mgr. Mileura

McIlwrath Mrs. M. mgrss. Perth Hlth. Inst. 162 Wm. st. Perth
McIndoe Jno. Bldr. No. 1, Bldr
McIndoe R. draper & com. agt. Katanning
McInerheney Jno. frmr. Kurrenkutten
McInerheney M. A. restnt. Murrin Murrin
McInerheney Thos. P. Beverley
McInerney & Co. blksmths. Roebourne
McInerney Gerald, Jackson st. N. Fre
McInerney Jas. 9 James st. Prth
McInerney Jas. Lane st. Bldr
McInerney Jas. Warne st. Maylands
McInerney Jno. butcher, Norseman
McInerney Mattw. 98 Brookman st. Kalg
McInerney Mrs. B. Duke st. Northam
McInerney Thos. frmr. Mininu Well
McInerney Thos. 36 Hanbury st. Kalg
McInerney Timthy. clk. of courts, Broome ter. Northam
McInnerney E. E. Cue
McInnerney Michl. J. Zenobia st. Palmyra
McInnerney Ross D. York rd. Mid. Junct
McInnes —, farmer, Barton
McInnes Nurse A. Spencer st. Sth.Bunbry
McInnes Angus, farmer, Wagin
McInnes Chas. Tenth av. Maylands
McInnes Edward, carrier, Southern Cross
McInnes Geo. 18 Catherine st. Sub
McInnes Hector, leaseholder, Wodgina
McInnes J. const. Leonora
McInnes Jack, miner, Broad Arrow
McInnes Jas. leaseholder, Tuckanarra
McInnes John A. farmer, Wagin
McInnes P. teacher, Kurrawang
McInness Mrs. L. J. 21 Hay st. Subiaco
McInnis Alex. 61 Hare st. Piccadilly
McIntosh Alex. cab ppr. 85 Palmerston st. Perth
McIntosh Angus, vet. hosp. 229 Newcastle st.; p. r. 108 Francis st. Perth
McIntosh Arth. blksmth. Albany rd. Cannington
McIntosh C. carrier, Kellerberrin
McIntosh Chas. 15 Amherst st. Bcnsfld
McIntosh Chas. Railway st. N. Fremantle
McIntosh Chas. saddler, 3 South ter. F'mtle
McIntosh Chas. H. stationer, John st.; p. r. De Lisle st. N. Fremantle
McIntosh David, 38 Tate st Leederville
McIntosh Donald, miner, Pingin
McIntosh Fdk. crptr. Albany rd.Canningtn
McIntosh Geo. 10 Blencowe st. Leederville
McIntosh Geo. contr. Albany rd.Canningtn
McIntosh Geo. P. Burns st. N. Fre
McIntosh J. G. butcher, Bay View ter. Claremont
MacIntosh Jno. blacksmith, Jennacubbine
McIntosh Jno. vet. surgeon & liv. stab. Goomalling
McIntosh Mrs. A. E. 163 N'cstle st. Perth
McIntosh Mrs. L. 127 Lake st. Perth
McIntosh Mrs. M. 38 Ventnor av. Perth
McIntosh Mrs. N. 5 Ventnor av. Prth
MacIntosh Rbt. N. 187 Ftzgrld. st. N. Pth
McIntosh Wm. Exchange htl. Pingelly
McIntosh Wm. E. blksth. Vic. av.; p. r. Hicks st. N. Fremantle
McIntyre A. M. chemist & "Times" (wkly.). Southern Cross
Macintyre Angus, 325 Perth st. Subiaco
McIntyre Archd.const.62Gloster st.Subiaco
McIntyre D. C. farmer, Dumbleyung
McIntyre David, Kundip
McIntyre Hugh, mine mgr. Bullfinch
McIntyre J. York
McIntyre Jas. Bunbury
McIntyre Jas. miner, Trafalgar
McIntyre Jas. White Feather Castle Brew. Co. Ltd. Kanowna
McIntyre Jas. C. cnst. 62 Glostr. st. Sub
McIntyre Jas. E. 198 Addis st. Piccadilly
McIntyre Jas. H. (Tighe & McI.), Ravensthorpe
McIntyre Jno. 66 Clancy st. Boulder
McIntyre Jno. 653 Edmund st. B'field
McIntyre Jno. farmer, Nippering
McIntyre Jno. leaseholder, Burtville
McIntyre John, leaseholder, Cue
McIntyre Jno. miner, Trafalgar
McIntyre Jno. Richardson st. Toorak
McIntyre Maurice, 198 Sth. ter. Fre
McIntyre P. baker, Carrabin
McIntyre Patk. miner, Trafalgar
McIntyre Robt. farmer, Yornanning
McIntyre Saml. frmr. Narrogin
McIroy W. blacksmith, Pingelly
McIver & Co. tailors, 125 Murray st. Prth
McIver Danl. farmer, Clackline
McIver Jno. Kanowna
McIver R. coach driver, Nannine
McIver Thos. 94 Colin st. Perth
McIvor Arth. A. Plumer st. Wmstwn
McIvor Jno. A. 75 Wittenoom st. Bldr
McIvor Mrs.J.A.bdg.ho.75 Wittnm.st.Bldr
McIvor Robt. 128 Piesse st. Bldr
McIwaine Hy. Fraser st. Rhmnd
McJannet F. W. fmr. Kodj Kodjin
Mack A. E. frmr. Boandee
Mack Archd. fruit gwr. Bedfordale
Mack Chas. J. 613 Hannan st. Kalg
Mack J. Kalamunda
Mack Jno. btmkr. John st. N. Fre
Mack John, 630 Edmund st. Beaconsfield
Mack Jno. F. bootmkr. 4 McEwan st. Leederville; p. r. 41 Palmerston st.Prth
Mack Jno. K. Fitzgerald st. Northam
Mack Mrs. H. J. Fitzgerald st. Northam
Mack Thos. fruit grower, Maida Vale
Mack Thos. Gooseberry Hill rd. Sth. Guildford
McKail C. fruit grower, Kalgan River
McKail N. W. farmer, Kalgan Lower
McKail N. W. landowner, Albany
McKail Nat. Wm. frmr. Tokonarup
McKay & Co. J. M. butchers, Geraldton
Mackay & Place, carriage bldrs. 344 Hay st. Subiaco
McKay A. J. miner, Mt. Sir Saml
McKay A. P. fmr. Nabawah
Mackay Alex. 91 Bourke st. Ldrvlle
McKay Alex. frmr. Bullsbrook
McKay Alex. off Hay st. Prth
McKay Alex. Keane st. Cottesloe Beach
Mackay Alex. 8 Oswald st. Vict. Pk
McKay Alex. Seventh av. Maylands
McKay Alex. 1 Willis av. N. Fre
Mackay Alex. D. grcr. 24 Alexr. rd. Fre
Mackay Alex. M. Glyde st. Cott. Bch
Mackay Alf. (M. & P.), 344 Hay st. Sub
McKay Allen, farmer. Coolup
McKay Andw. (Dethridge & McK.), 547 Beaufort st. Highgate Hill
McKay Andrew, farmer, Cookernup
Mackay Chas. F. British Arms htl. 22 Outridge ter. Kalgoorlie
Mackay Colin, 18 Salisbury st. Sub
McKay Donald, 52 Forrest st. N. Perth
Mackay Donald, Milton st. Bldr
McKay Douglas E. Oxford rd. Vic. Pk
McKay Duncan, leaseholder, Comet Vale
McKay Edward T. Geraldton
Mackay Ernest A. Teede st. Bunbury
McKay Geo. Alvan st. Mt. Lawley

Mackay Geo. Archd. Innes, J.P. med.pract. Sharks Bay
McKay Geo. W. Randwick st. Mt. Haw
McKay H. miner, Abbotts
McKay Hugh (Richards & McKay),Broome
McKay Hugh, jwllr. 204 Murray st. Pth
McKay Hugh C. 69 Dwyer st. Bldr
Mackay J. hairdssr. Merredin
Mackay J. "Mail" (wkly.), Collie
McKay J. miner, Davyhurst
McKay J. C. draper, Bayley st. Coolgardie; p. r. Hunt st. Montana
McKay Jas. repairer, Mundijong
McKay Jno. Bldr. 280 lease, Bldr
McKay Jno. carptr. Jarrahdale
McKay Jno. eng. driver, Yarri
McKay John, farmer, Coolup
MacKay John, fruit grower,Mahogany Crk
McKay Jno. Holland st. Fremantle
McKay Jno. 24 Grey st. Fremantle
McKay Jno. miner, Sth. Greenbushes
McKay Jno. Pindar
McKay Jno. signal adjuster,Chidlows Well
McKay Jno. Swan st. Fremantle
McKay Jno. A. builder, Kellerberrin
McKay Jno. H. blksmth. Bruce Rock
McKay Jno. J. frmr. Cheynes Bch
Mackay John S. Nullagine
McKay Jos. carpenter, York
McKay Kenneth, 30 Gardner st. Norwood
Mackay Miss A. Palace luncheon rms. 40 William st. Perth
McKay Miss E. bdg.ho. Prinsep st.Bunbry
McKay Miss L. S. matron hosp. Norseman
McKay Miss R. V. tchr. Torbay Junct
McKay Mrs. Vera st. Pep. Gro
McKay Mrs. York
Mackay Mrs. C. 92 Dugan st. Kalg
McKay Mrs. D. McD. 50 Stirling st. Fre
Mackay Mrs. Helen, 29 Lawler st. Subiaco
McKay Mrs. I. nrse. 36 Cvndsh. st. H. Hll
McKay Mrs. M. Coffee pal. Three Springs
McKay Mrs. M. Dorethea st. Kalgoorlie
Mackay Mrs. M. nurse,18 Salisbury st.Sub
McKay Neil, farmer, Goomalling
McKay Norman D. frmr. Goomalling
Mackay Patk. 3 Austin st. Subiaco
McKay Ptr. chff. cttr. Grdnr. st. Nrthm
Mackay R. H. Cooglegong, Marble Bar
McKay R. W. Geraldton
Mackay R. W. York
Mackay Richd. ranger, Dwellingup
McKay Robt. W. butcher, Moora
McKay Rodk. Goldsworthy rd. Clremnt
McKay Ronald, farmer, York
Mackay S. P. Mundabullangana stn. via Pt. Hedland
McKay Thos. council emp. York
McKay W. miner, Leonora
Mackay W. A. mgr. A. W. S. N. Co. Ld. 29 Phillimore st. Fre
Mackay W. R. elect. engnr. off 645 Hay st. Perth
McKay Walter, Rockingham rd. Coogee
McKay Wm. crtkr. Twn. Hll. High st. Fre
McKay Wm. farmer, Serpentine
McKay Wm. Fraser rd. Applecross
McKay Wm. A. Keane st. Pep. Grove
Mackay Wm. R. 47 Chatsworth rd. H.Hill
McKean J. Geraldton
McKean Jno. H. clerk, Jarrahdale
McKean Thos. 33 Cargill st. Vic. Pk
McKechnie Mrs. J. Vict. rd. Rhmnd
McKechnie Peter, 24 Harley st. Highgate Hill
McKechnie Wm. G. 181 Park st. Subiaco
McKee Wm. 76 East st. Plympton
McKee Jas. A. Wordsworth st. Mullingar
McKee Jos. 82 Armagh st. Vic. Pk
McKee Keith, tchr. Lawlers
McKee Miss F. M. drsmkr. 117 Rokeby rd. Sub
McKee Mrs. Mary E. 1319 Hay st. Perth
McKee Noel, Moss st. Plympton
McKee Wm. E. rly. ref. rms. Forrest st. Kalg
McKeever Robert J. farmer, Elsternwick
McKeig Miss E. pprss. Macdonald St. chmbrs. 19 Macdonald st. Kalg
Mackeig Mrs. C. bdg. ho. Brookman's Bldr. lease, Bldr
McKeig Wm. 1 Golding st. Perth
McKell Robt. P. 16 Keenan st. Piccadilly
McKellar J. E. clerk, Broome
McKellar Peter, farmer, Cookernup
McKeller —, Newcastle rd. Mid. Swan
McKelvie Jno. frmr. Bow River
McKendry Hy. King st. Coolgardie
McKendry Hy. miner, Jourdie Hills
McKendry R. M. tchr. Jennapullen
Mackeney Thos. 59 Forrest st. Boulder
McKenna & Co. T. bootmkrs. Wagin
McKenna C. D. selector, Hines Hill
McKenna Charles, farmer, Wagin
McKenna Edwd. farmer, Wagin
McKenna Edwd. Board mill, Jarrahdale
McKenna Ernst. prospr. Linden
McKenna G. Holyoake
McKenna Geo. 90 Nth. ter. Bldr
McKenna Harry, mine owner, Spring hill, Southern Cross
McKenna Hy. lab. Jarrahdale Mill No. 6
McKenna Hy. mine owner,Parker's Range
McKenna J. Wagin
McKenna Jas. 88 Roe st. Perth
McKenna Jas. F. 51 Wickham st. E.Perth
McKenna John, insp. pol. 102 Chelmsford rd. N. Pth
McKenna Matt. J. 42 Wickhm. st. E. Pth
McKenna Maurice, Boronia Downs stn. Nullagine
McKenna Miss K. matron Hosp. Leonora
McKenna Mrs. M. Labouchere rd. S.Perth
McKenna Owen, Carlaminda stn. Yalgoo & butcher, Mt. Magnet
McKenna Peter, frmr. Arrino
McKenna Peter, Weston st. Vict. Pk
McKenna Thomas (McK. & Co.), Wagin
McKenna Thos. Thompson rd.N.Fremantle
McKenna W. J. Governor Broome htl. Broome
McKenna Walter, farmer, Wagin
McKenna Zeck, 472 Hay st. Prth
McKenney Francis J. Wllngtn. st. Northm
Mackenney Wm. T. Hewitt st. Kalgoorlie
McKenny Edwd. 56 Mandurah rd. Bensfld
McKenny F. foreman, Swan View
McKenny Henry, 139 Onslow rd. Subiaco
McKenny Robt. gardener, Parkerville
McKENZIE & CO. PTY. LTD. JAS. F. coffee, spice, rice, oatmeal manufacturers &c. (Brown & Dureau Ltd. agts.), 312 Murray st. Perth; & at Fremantle
McKenzie & Co. Ltd. ironmgrs. & timber mchts. 140 Hannan st. Kalgoorlie
MACKENZIE & CO. H. S. auctioneers, accountants, auditors, sworn valuators, stock, station, land, estate, forwarding & general agents, Geraldton. See advt. Geraldton
McKenzie & Son, G. H. printers & mfg. stnrs. 19 Queen st. Perth
McKenzie & West. drapers, Dangin
McKenzie A. Cash Drapery Co. Beverley
McKenzie A. H. farmer, Broomehill

McKenzie Alex. blksmth. 12 Maritana st. Piccadilly
McKenzie Alex. W. Bldr Lse. Bldr
McKenzie Alex. 67 Cantonment st. F'mtle
McKenzie Alex. frmr. Howatharra
McKenzieAllan,wood dlr.Pirie st.Bldr.City
Mackenzie Archd. E. Glenelg st.Leedervlle
McKenzie C. Lowden
McKenzie C. S. hotel keeper, Kundip
McKenzie Chas. D. (mgr. McKenzie & Co. Ld.), 185 Collins st. Piccadilly
McKenzie Chas. H. jeweller, 63 Lansdowne st. Jolimont
McKenzie Christina I.Tivoli htl.& theatre, 111 Dugan st. Kalg
McKenzie Colin, 158 Wittenoom st. E.Prth
McKenzie Hon. Cuthbert, M.L.C., J.P. Albany
McKenzie D. blacksmith, Collie
McKenzie Danl. frmr. Naraling
Mackenzie Dan, frmr. Northampton
McKenzie Danl. Wllngtn. st. Northam
McKenzie Davd. 219 Macdonald st. Kalg
McKenzie Dnld. blksth. Grdnr. st. Nrthm
McKenzie Donald, farmer, Dumbleyung
McKenzie Donald, Fitzgerald st. Northam
McKenzie Donald, fruit gwr.Pickering Brk
McKenzie Duncan, 24 Forrest st. Boulder
McKenzie Duncan B. Boundary st.Kalgrlie
McKenzie E. J. A. cycle agt. Fitzg. st. Northam
McKenzie Edwd. G. farmer, Dangin
Mackenzie Eneas, 423 Bagot rd. Sub
McKenzie Ernest G.battery mgr.OraBanda
McKenzie Ernest J. A. Stirling st.Northm
McKenzie Evan J. 9 Lincoln st. H. Hill
McKenzie Farquhar, gdnr. Rockingham rd. Coogee
McKenzie Frank, 6 Premier st. E. Perth
McKenzie Frederick, Leonora
McKenzie Geo. frmr. Dangin
McKenzie Geo. printer, Ednie st.Bunbury
McKenzie Geo. A. engnr. Greenbushes
McKenzie Geo. A. Rosetta st. W.Guildfrd
McKenzie George H. John st. Cottesloe
McKenzie H. A. Leonora
Mackenzie H.S.(Mackenzie & Co.),Geraldtn
McKenzie Hector, line repr. Mt. Hardy
McKenzie Hy.W. Tenth av. Sth. Maylands
Mackenzie Herbt.H.151Tower st.Leedrvlle
McKenzie Hugh, farm mgr. Yarloop
McKenzie Hugh L. Princess rd.Claremont
McKenzie J. miner, Leonora
McKenzie J. mine owner, Bamboo Ck
McKenzie J. A. contr. Norseman
McKenzie J. A. frmr. Narrogin
McKenzie J. R. frmr. Gosnells
McKenzie Jas. htl. kpr. Pingin
McKenzie Jas. pastoralist, Turkey Ck
McKenzie John, J.P. Albany
McKenzie Jno. frmr. Dangin
McKenzie Jno. pastoralist, Turkey Creek
McKenzie Jno. junr. farmer, Dumbleyung
McKenzie Jno. 3 Yilgarn str. Beaconsfield
McKenzie Jno.senr.Britannia rd. Leedervle
Mackenzie John S. Britannia rd.Leedervlle
McKenzie Jno. W. 21 Burt st. Fremantle
McKenzie Junuis J. farmer, Dowerin
McKenzie Kenneth, baker, 88 Lefroy st. Beaconsfield
McKenzie Kenn. blksmth. & coachbldr. Wm. st. Fre
McKenzie Kenneth, Gosnells
McKenzie Kenneth, saddler, 43 Adelaide st. Fremantle
McKenzie Kenn. H. C. Norwood rd. Belmont Pk
McKenzie Leslie E. 36 Grosvenor rd. N. Perth
McKenzie Lionel, 16 Rupert st. Subiaco
Mackenzie Lionel C. 27 Holland st. Fre
McKenzie M. Geraldton
McKenzie Miss, nurse, Denmark
Mackenzie Mrs. A. 73 Lawler st. Subiaco
McKenzie Mrs. Annie, 66 Melb. rd. Prth
McKenzie Mrs. J. 21 Holland st. Fre
McKenzie Mrs. M. confr. 252 Albany rd. Vict. Pk
Mackenzie Mrs. M. Egan st. Kalg
McKenzie Norman, 2 Cavendish st. Highgate Hill
McKenzie P. C., J.P. selector, Hines Hill
McKenzie Peter, Chidlow st. Northam
Mackenzie Robt. Alfred rd. Cremnt
McKenzie Robt. engnr. Welshpool
McKenzie Robt. 293 Fitzgerald st. Perth
McKenzie Robt. C. 39 Duke st. Plympton
McKenzie Robt. D., J.P. Ward st. Pic
McKenzie S. frmr. Gnowangerup
McKenzie Seaforth, ref. rms. Main st. Osborne Pk
McKenzie Thos. 52 Fitzgerald st. Perth
McKenzie Thos. President st. Kalgoorlie
McKenzie W. farmer, Dumbleyung
McKenzie Wm. Beach rd. sth. Bunbury
McKenzie Wm. 12 Buller st. Kalg
McKenzie Wm. 214 Bulwer st. Prth
McKenzie Wm. Fimiston rd. Bouldr
McKenzie Wm. Coogee
McKeogh Miss J. bdg. ho. 24 Irwin st.Pth
McKeon Ernst. hrse. trnr. Matheson rd. Belmont Pk
McKeon Robt. Albany
McKeown Bernard H. E. 105 Forrest st. N. Perth
McKeown Jas. Bernard st. Claremont
McKeown Jas. W. Claremont av.Claremnt
McKeown Jos. const. Boundary rd. Mid. Junct
McKeown Mrs. F. 70 Ellen st. Fremantle
McKeown Saml. T. 41 Gladstone st.Perth
McKernan Hy. tmstr. Nth. Greenbushes
McKernan J. H. contr. Greenbushes
McKernan Jno. boat ppr. Stirling st.Bnbry
McKernan Jno. leaseholder, King of the Hills
McKerness Geo. F. Swan st. N. Fre
McKerracker Wltr. Fern st. Claremont
McKerron Mrs. M. str. 61 Dyer st. W. Pth
McKerrow Robt. Austral st. Kalgoorlie
Mackesy Michl. 59 Mary st. H. Hill
McKewn Mrs. C. 8 Troode st. W. Perth
Mackey & Co. Ltd. R. aerated water mfrs. 52 Egan st. Kalgoorlie
Mackey Dennis, Ballangarry htl. Lake Darlôt
Mackey E. P. acct. Southern Cross
Mackey Geo. W. 12 St. Leonard's av. Leederville
Mackey Jno. miner, Nullagine
Mackey Jos. licensee Rly. Htl. Geraldton
Mackey Michl. 81 Charles st. Perth
Mackey Wm. sec. Mt. Margaret Rds. Bd. Laverton
Mackey Wm. J. 184 Bennett st. E. Prth
McKibbin Adam, miner, Greenbushes
Mackie Alex. C. William st. Mid. Junct
Mackie Archd. C. 6 Bedford av. Subiaco
Mackie David, Mathoura st. Midland Junc
Mackie David G. Fitzgerald st. Northam
Mackie Davd. S. 360 Rokeby rd. Sub
Mackie David W. H. med. prac. Narrogin
Mackie E. B. Albany
Mackie F. J. View st. Sub
Mackie F. S. farmer, Mt. Barker

McKie G. S. agt. Connibere, Grieve & Connibere, Strelitz av. Perth
McKie Geo. W. storekpr. Cunderdin
Mackie Harold D. 66 Vivian st. Bldr
Mackie J. W. clerk, Leonora
Mackie Jn. A. Hann. Nth. lse. Mullingar
Mackie John R. farmer, Auburn, York
Mackie Jno. R. farmer, Burges Siding
Mackie Mrs. A. 330 Perth st. Subiaco
McKie Robt. U. 12 Loftus st. Perth
Mackie Thos. 337 Hay st. Sub
Mackie Rev. Thos. (Pres.), Denmark
MacKiehan Diarmid A. const. 58 Lyall st. Lam. Hghts
McKiernan Mrs. M. A. bdg. ho.136 Witte noom st. Boulder
McKie Wm. 158 Tower st. Leederville
McKillar Robt. A. preacher, Broome
McKillop Mrs. M. 92 East st. Plympton
McKim Geo. A. 65 Scott st. Beaconsfield
McKimm Wm. C. 198 Brisbane st. Perth
McKimmie Alex. Slade st. Bayswater
Mackin Chas. miner, Trafalgar
McKinlay & Crawley, bakers, Armadale
McKinlay Danl. R. North rd. W.Guildford
McKinlay Robt. B. watchmaker, 614 Hay st. Perth; p. r. North rd. GuildfordWest
McKinlay Thos. W. 124 Ftzgrld. st. Pth
McKinlay Wm. Gloucester st. Victoria Pk
McKinley Alexander, Elsternwick
McKinley Chas. 39 Nth. ter. Bldr
McKinley E. farmer, Moora
McKinley E. J. farm mgr. Grass Valley
McKinley Geo. hrdrsr. & tob. 337 Wllngtn. st. Pth
McKinley Geo. H. hse. trnr. 80 Mackie st. Vic. Pk
McKinley J. blacksmith, Princess Royal
McKinley Miss M. bdg. ho.210 Wm.st.Pth
McKinley W. York rd. Greenmount
McKinley Wm. Piccadilly st. Piccadilly
McKinn Mrs. Kalamunda
McKinna Jno. S. agent, Broome
McKinnell Francis C. (auctnr. Elder, Shenton & Co.); p. r. Goomalling rd. Northam
McKinney Jas. carpenter, Yarloop
McKinney W. Ravensthorpe
McKinnon Alex. 14 Pilbarra st. E. Prth
McKinnon Angus, frmr. Coomberdale
McKinnon C. H. per. way, Bridgetown
Mackinnon Cath. A. frmr. Hester
Mackinnon Chas. frmr. Hester
McKinnon D. contr. Bangemall
McKinnon Donld. Byers rd. Mid. Junct
McKinnon Donld. Rly. ter. W. Gldfd
McKinnon Dougald, miner, Halls Creek
McKinnon Gordon, 213 James st. Prth
McKinnon H. J. frmr. Nungarin
Mackinnon J. mgr. Mulgandunnah stn. Marble Bar
Mackinnon Jno. off Thompson rd. N. Fremantle
McKinnon Kenneth, Brassey st. Claremont
McKinnon L. sawyer, Mornington Mills
McKinnon Lachlan, Park rd. Mt. Lawley
McKinnon Lindsay, frmr. Baandee
McKinnon Miss J. fncy. rep.53 Mkt.st.Fre
McKinnon Mrs. A. 23 Bannister st. Fre
McKinnon Mrs. C. 10 Clive st. Prth
McKinnon Mrs.D.128 Watkin st.Beacnsfld
McKinnon Mrs. L. 134 Sewell st. Plymptn
McKinnon W. N. frmr. Dowerin
Mackintosh Chas. J. carptr. Gnowangerup
Mackintosh Edwd.A.12Collins st.Piccadlly
Mackintosh Edw. A. Lakeside
Mackintosh Hugh, grazier, Toodyay
Mackintosh Jas. J. Rly. st. e. Cottesloe
Mackintosh Lewis J. mgr. W. A. Bank, Donnybrook
Mackintosh Miss, Toodyay
Mackintosh Mrs. L. Salisbury rd. Kalg
Mackintosh Mrs. L. tea rms. Bay View ter. Cremnt
MACKINTOSH N. R. manager & underwriter Sun Insurance Office of London, 70 St. George's ter. Perth; p. r. Irvine st. Cottesloe. See advt. facing Preface
Mackintosh Reg. P. Salisbury rd. Kalg
McKittrick Alfd. farmer, Nannup
McKittrick Geo. Stirling rd. Claremont
McKittrick Hy. farmer, Nannup
McKivett Patk. labr. Sharks Bay
Mackley Jos. 101 York st. Subiaco
Mackley Wm. C. 21 Brookman st. Prth
Mackling Patk. Salisbury st. Bayswater
Mackness Wm. Fairlight st. Cott
McKnight Alex. Fitzgerald st. Northam
McKnight Alex. Knight st. W. Nrthm
McKnight Andw. M. 45 Kimberley st. Leederville
McKnight Ed. 19 Leviathan st. Bldr. Cty
MacKnight J. customs & shipping agt. & wine & spirit mcht. Short st. Fre.; p. r. Forrest st. Pep. Gro
McKnight Mrs. E. Adelaide st. Mt. Haw
McKnight Mrs. S. A. nurse, 25 Lewis st. Lamington Heights
Macknight Patk. 42 Ord st. Perth
McKnoe Mrs. Ellen, 377 Hay st.Kalgoorlie
McKoni Jno. 70c, Roe st. Perth
Macksey Andw. 122 Thomas st. W. Perth
McKusker Michl. 141 Royal st. E. Prth
Mackwell Alfd. J. Prospect ter. Claremont
McLachlan & Crowhurst, drapers, 447 N'cstle. st. Perth
McLachlan Alex. Padbury ter. Mid. Junct
McLachlan Davd. mine owner, Waverley
McLachlan Donld. store, Guildford rd. Belmont Pk
McLachlan J. C. hide & skin mchts. York
McLachlan Jno. 68 Brisbane ter. Perth
McLachlan Jno. mine owner, Waverley
McLachlan Jno. T. (McL. & Crowhurst), 953 Hay st. Perth
McLachlan Mrs. E. 16 Parry st. E. Perth
McLachlan Mrs. I. L. artist & tchr. music, 953 Hay st. Perth
McLachlan Mrs. L. Clieveden st. Vic. Pk
McLachlan Thos. H. Commcl. rd. Mid.Jnct
McLaclan Alexr. Burt st. Cottesloe
Maclagan Mrs. D. B. nurse, Chatsworth ter. Claremont
McLagan Wm. Kennedy st. Bayswater
McLAREN & TIPPING, auctioneers, land, insurance & financial agents, hotel brokers & sworn valuators, 73 Market st. Fremantle. Tel. 797. See advt. Fremantle
McLaren Alex. J. 37 Coolgardie st.Subiaco
Maclaren Chas. A. 146 Carr st. Perth
McLaren Chas. A. 171 Palmerston st. Prth
McLaren Davd. warder, 34 Henderson st. Frmtle
McLaren Davd. warder, Rottnest Island
McLaren F. J. sec. Dairymen's Assoc. 73 Market st. Frmtle
McLaren Fred. J., J.P. 120 Mary st. Fremantle
McLaren Rev. G. (Meth.), York
McLaren Rev. Gilbert (Meth.), Chidlow st. Northam
McLaren Jno. Shotts
McLaren Wltr. town clerk, Albany rd. Queen's Pk
McLarkin Fredk.F. farmer,Young's Siding

McLarty Bros. (Dnld. Neil & H. D.), frmrs. & graziers, Pinjarrah
McLarty Edwd. Aubrey, deputy mng. trustee, Agricultural Bank; p. r. 4 Carr st. W. Perth
McLarty Duncan, farmer, Pinjarrah
McLarty Hon. Edward, J.P., M.L.C. farmer, Pinjarrah
MacLarty J. A. frmr. Boyup Brook
MacLarty Jas. Perth st. Cottesloe
McLarty Jno. 17 Barnett st. Fremantle
McLarty Mrs. E. 392 Beaufort st. High
McLarty R. Campbell M.grazier,Nullagine
McLarty W. E. frmr. Pinjarrah
McLauchan Chas. D. Albany rd. Vic. Pk
McLauchlan Geo. miner, Cue
McLaughlan Hy. blksmth. Greenbushes
McLaughlin & Co. T. lime & stone mchts. 641 Wellington st. Perth
McLaughlin Jas. J. 8 Finnerty st. F'mtle
McLaughlin P. 112 Dwyer st. Bldr
McLay Wm. cycle agt. 128 Charles st. Mt. Haw
McLead Angus, ppr. "Caledonian Tailor," 62 High st. Frmtle
McLean Bros. farmers, Bally Bally
McLEAN BROTHERS & RIGG LTD. wholesale ironmongers, hardware & machinery mchts. & oil & color merchants; warehouse & office, 104 Murray st.; 87-9 Pier st. Perth & Kalgoorlie
McLEAN & KEATING (Victoria Tailoring Co.), 564 (next Criterion Hotel) Hay st. Perth. Tel. 1107
McLean —, mgr. Culligiddy Stn. Carnarvn
McLean A. P. fettler, Paddington
MacLean Alex. 82 Richardson st. Boulder
MacLean Alex. tchr. Carnamah
McLean Angus L. strkpr.Point Resolution, Clrmnt
Maclean Benj. J. 136 Joel ter. Norwood
McLean Benj.Jno. 102 Solomon st.B'cnsfld
McLean C. E. miner, Lake Austin
McLean Chas. D. L. 147 Piesse st.Boulder
McLean Chas. F. teacher, Kelmscott
McLean Chas. Forbes, med. prac. Fitzgerald st. Northam
McLean Chas. Hector, Victoria st. Cottesloe Beach
McLean Davd. frmr. Cranbrook
McLean Donald, 1 Dart st. Boulder
Maclean Donald, Federal rd. Kalgoorlie
McLean Donld. J. C. 20 Avenue No. 4, N. Perth
McLean Dougald J. 43 Waterloo cres. E. Perth
McLean Duncan, Milton st. Bldr
McLean Edwd. H. store, Denmark
McLean Geo. 7 Alvan st. Subiaco
McLean Geo. W. tchr. 66 Watkin st. B'fld
McLean H. Worsley
McLean Hy. 74 Hanbury st. Kalgoorlie
McLean Hugh B. (off) Norfolk la. Frmtle
McLean Jas. Beverley
McLean James, dairyman, Moore st. Fre
McLean Jas. First av. Maylands
McLean Jas. C. 70 Alma rd. N. Perth
McLean Jno. 176 Bagot rd. Subiaco
McLean Jno. 116 Cambridge st. Leederville
McLean Jno. Emerald Hill est. N. Subiaco
McLean Jno. 20 Harwood st. Perth
McLEAN JOHN (mgr. W. A. India Rubber, Gutta Percha & Telegraph Works Co. Ltd.), 6 Thomas st. W. Perth
McLean Jno. F. 35 Millen st. Boulder
McLean Jno. L. frmr. Coomberdale
MacLean K. farmer, Nannup
McLean Kenneth, frmr. (Est. of D. McLean), Bally Bally
MacLean Miss M. confr. 413 William st. Perth
McLean Miss S. matron Hosp. for Insane, Davis rd. Claremont
McLean Mrs. A. 220a, Brown st. E. Perth
McLean Mrs. E. 247 Hay st. Kalgoorlie
Maclean Mrs. E. S. 673 Murray st. Perth
McLean Mrs. R. dyer, 644 Newcastle st. Ldrville
McLean Mrs. S. E. Bourke st. Bayswater
McLean Nichls. Forrest st. Fremantle
McLean Phillip, Irwin st. Mid. Jnct
McLean Robt. A. Yaloginda
McLean W. G. sec. Rds. Bd. Esperance
McLean Wm. 11 Evans st. Boulder
McLean Wm. frmr. Broomehill
McLean Wm. miner, S. Greenbushes
McLean Wm. 91 Moore st. Perth
McLean Wm. A. miner, Sth. Greenbushes
Maclean-Campbell Hrld. V. p.m. Whim Ck
McLean-Campbell Mrs. E. Princess rd. Claremont
McLeish —, Kellerberrin
McLeish Wm. C. Ilma st. Mt. Haw
McLellan D. stn. mgr. Mullewa
McLellan J. fmr. Kokorpin
McLellan Jas. Sayer st. Mid. Jnct
McLellan Wm. Eric st. Cottesloe
McLellan Wm. Waverley
McLelland Bros. blksmths. Egan st. Kalg
McLelland Geo. (McL. Bros.), 108 Campbell st. Piccadilly
McLelland W. A. Albany
McLennan Alfd. 172 Beach st. Frmtle
McLennan Alfd. mgr. Fmtle. Stevedoring Co. Mouatt st. Frmtle
McLennan Andw. J. fitter, Hill End
McLennan Chas. 150 Cheetham st. Kal
McLennan Chas. 6 Dangan st. Perth
McLennan Duncan M. Ninth av. Maylnds
McLennan Herbt. teacher, Laverton
Maclennan Jno. 24 Harwood st. Perth
McLennan Jno. 143 Hope st. Bcnsfld
McLennan Kenneth, 173 Charles st. Perth
McLennan Kenneth, Wilson st.W.Guildfrd
McLennan Les. Peach st. N. Perth
McLennan Murdoch A. Australind st. Claremont
McLennan T. blksmth. Laverton
McLennan Wm. frmr. Broomehill
McLennan Wm. Kundip
McLennon Gilbt. farmer, Quairading
MacLennon Mrs. A. Crawford st. Bays
McLennon Wm. 38 Camelia st. N. Perth
McLeod —, miner, N. Greenbushes
McLeod —, nurse, York
McLeod Alex. 1 Leviathan st.Boulder City
McLeod Alex. T. contr. Greenbushes
McLeod Alex. W. Herbert st. Subiaco
McLeod Angus, Spearwood
McLeod Angus, tailor, 69 High st. Fre
McLeod Angus, 89 Lyall st. Lamington
McLeod D. frmr. Dowerin
MacLeod D. N. frmr. Williams
Macleod D. N. Minilya station, Carnarvon
McLeod Danl. C. 85 Hampton rd. F'mtle
McLeod David, Katanning
McLeod Donald, Darkan
MacLeod Donald, gardener, Lawlers
McLeod Duncan R. 68 Robinson av. Perth
McLeod Fredk. N. 37 Clifton st. N. Perth
McLeod Geo. Fitzgerald st. Northam
McLeod Geo. Katanning
McLeod Geo. sec. K. & B. F. M. U. Bldr
McLeod Geo. A. Worsley
Macleod Guy, mgr. Minilya stn.Carnarvon

McLeod Hugh, 28 Collins st. Piccadilly
McLeod Hugh, stn. mstr. Torbay Jnct
McLeod Hugh, North st. Victoria Park
Macleod J. Wood st. Claremont
McLeod Jas. 56 Lake st. Perth
McLeod Jas. undrg. mgr. Mararoa,Norsmn
McLeod Jno. Glyde st. Cotts. Bch
McLeod Jno. prospector, Kurnalpi
McLeod Jno. Terrace rd. Guildford
McLeod Jno. D. Port hotel, Hopetoun
McLeod John J., M.L.A. contr. 612 Beaufort st. Highgate Hill
McLeod Jno. S. 28 Outram st. Perth
McLeod Misses, East st. Guildford
Macleod Miss, matron Hosp. Davyhurst
McLeod Mrs. Katanning
McLeod Mrs. A. M. 67 Jewell st. E. Perth
McLeod Mrs. C. Norfolk lane, Fremantle
McLeod Mrs. D. 17 Adelaide st. Frmtle
McLeod Mrs. Jas. 225 Charles st. Perth
McLeod Mrs. Jas. lodg. h. 47 Mcdnld. st. Kalg
McLeod Mrs. Jessie, 212 Bagot rd.Subiaco
McLeod Mrs. M. bdg. 44 McDnld. st.Kalg
McLeod Neil, fmr. Busselton
McLeod Neil, frmr. Margaret Riv
McLeod Norman, prod. & fuel, 704 W'gton st. Perth
McLeod Robt. Beach rd. Bunbury
McLeod Ronald H. Oceanic htl. Keane st. Cottesloe Beach
McLeod S. W. sleeper hewer,W'gton Mills
McLeod T. miner, Lawlers
McLeod Thos. N. 36 Mary st. N. Perth
McLeod W. A. (mgr. Bewick, Moreing & Co.), 28 Cheetham st. Kalg
McLerie J. A. saddler, Mt. Magnet
McLerie Thos. 35 Blencoe st. Leederville
McLerie Thos. photogrphr. Bay View ter. Clrmnt
McLernon Edwd. grngrcr. Pinjarrah
McLernon Edwd. J. detec. 114 Bennett st. E. Perth
McLernon Jno. const. in chg. Police Stn. Oxford st. Ldrville
McLernon Luke, mill mgr. W. Collie
McLernon Thos. teamster, W. Collie
McLernon W. sec. Lumpers' Union,Bussltn
McLevi Robt. wood mcht. Kalamunda
McLevie Robt. fmr. Dalwallinu
McLinden Jas. repairer, Parkerville
Macliver Thos. S. 40 Price st. Fremantle
McLlheney Wm. 92 Dwyer st. Boulder
McLoskey Clarence, 102 Park st. Subiaco
MacLott —, mgrs. Bakers Hill Htl. Bakers Hill
McLoughlin A. pottery wks. Armadale
McLoughlin Albt.statnr.& tobcnst.Narrogn
McLoughlin Denis J. 148 Oroya st. Bldr
McLoughlin Jas. 140 Hopkins st. Boulder
McLoughlin Jas. Miriam st. N. Fremantle
McLoughlin Mrs. J. dairy, 105 Goderich st. E. Perth
McLumpha Harry, Samson st. Fairfield Pk. Bcnsfld
McLure Albt. J. Roberts st. Kalgoorlie
McMahan Michl. Varden st. Piccadilly
McMahon —, fmr. Wyalcatchem
McMahon Alex. P. 40 King st. Bldr
McMahon Bernard, 136 Duke st. Plympton
McMahon Danl. dairy, Wortley st. Somer
McMahon Edgar, 55 Moran st. Bldr
McMahon Edwd. Wittenoom st. Piccadilly
McMahon Edwd. T. 88 Chaffers st.Boulder
McMahon Frank, 22 Davis st. Boulder
McMahon Frank, tchr. Davyhurst
McMahon Hy. J. Carrington st.Kalgoorlie
McMahon Herbert, Pingelly
McMahon Hugh G. Walcott st. Mt.Lawley
McMahon J. chaff cutter, Kellerberrin
McMahon J. grocer, 7 Burt st. Boulder
McMahon Jas. Cleopatra st. Palmyra
McMahon Jas. 125 Dugan st. Kalg
MacMahon James, Southern Cross
McMahon Jno. Albany
McMahon Jno. bdng. ho. Holyoake
McMahon Jno. btchr. Menzies
McMahon Jno. 270 Egan st. Kalgoorlie
McMahon Jno. Katanning
McMahon Jno. Suburban rd. Northam
McMahon Jno. 28 Zebina st. Norwood
McMahon Jno. F. 92 Vivian st. Boulder
McMahon Jno. H. Philip rd. Claremont
McMahon Jno. J. 152 Forest st. Bldr. City
McMahon Jno. P. 45 Scott st. Bcnsfld
McMahon Jos. Carrington st. Kalgoorlie
McMahon Jos. 57 Hopkins st. Boulder
McMahon Jos. M. fruit grwr. Coolup
McMahon M. Mt. Kokeby htl. Mt.Kokeby
McMahon Michl. Davies rd. Claremont
McMahon Michael, 77 Woolwich st. Leeder
McMahon Miss M. confr. 71 Pier st. Perth
McMahon Mortimer P.42 Parker st.N.Prth
McMahon Mrs. A. 13 Lacy st. E. Perth
McMahon Mrs. D. 278 (off) Hampton rd. Bcnsfld
McMahon Mrs. H. 33 Wood st. Fremantle
McMahon Mrs. M. 22 Daphne st. N.Perth
McMahon Mrs. M. pst. mstrss. Kurnalpi
McMahon Mrs. S. drssmkr. Bay View ter. Claremont
McMahon Nichls. liv. stb.110 James st.Pth
McMahon Owen, contr. Southern Cross
McMahon P. J. farmer, Dumbleyung
McMahon Patk. 503 Edmund st. F'mtle
McMahon Patk. 158 Goderich st. E. Perth
McMahon Patk. Southern Cross
McMahon Patk. York rd. Northam
McMahon Peter, 166 Brown st. E. Perth
McMahon R. Newcastle Club htl. 4 South ter. Fremantle
McMahon Stphn. 19 Fitzgerald st. N.Perth
McMahon Terence, 187 Park st. Subiaco
McMahon Thos. C. 46 Venn st. N. Perth
McMahon Wm. Moore st. Bunbury
McMain Geo. Toorak ter. Toorak
McManaway Jno. Palace hotel, Sandstone
McManis Geo. R. 395 Beaufort st. Highgate Hl
McMann Phillip, btmkr. James st. Guildfd
McManus Andw. A. Camelia st. N. Perth
McManus C. Bohmia. htl.286 Murry.st.Pth
McManus Chas. J. postmstr. Donnybrook
McManus D. J. Terminus htl. Wttnm. st. Bldr
McManus Felix, confr. Fitzgrld.st.Northm
McManus Jas. frmr. Irishtown
McManus Jas. 255 James st. Perth
McManus Jas. Mortlock av. Northam
McManus Jas. E. Federal rd. Kalg
McManus Jas. J. frmr. Noggojerring
McManus Jno. frmr. Noggogerine
McManus Jno. fmr. Noggojerring
McManus Miss M. 218 St. Geo. ter. Perth
McManus Mrs. C. 32 James st. Perth
McManus Patk. J. 244 Pier st. Perth
McManus Stephen, fmr. Goomalling
McManus Thos. Wllngtn. st. Northam
McManus Wm. G. 49 North ter. Boulder
McMartin Hy. L. 134 Burt st. Bldr
McMaster Don. York
McMaster Herbt. C. Forrest htl. Mummballupp
McMaster Mrs. E. A. Victoria htl. James st. Perth
McMasters Chas. battery mgr. Mt. Ida

McMasters Jno. 474 Murray st. Perth
McMasters Mrs. Mt. Ida
McMasters R. T. strkpr. Mulline
McMasters R. T. 69 Fitzroy st.Victoria Pk
McMasters R. T. selector, Hines Hill
McMath Jas. F. Watson st. Bassendean Estate, W. Guildford
McMeekan Jno. fitter, Lawlers
McMeekin —, mine owner, Errol's Find
McMeekin J. wheelwright, Worsley
McMeekin Thos. North Beach rd. Mt.Haw
McMeenemin Roger P. 3 Campbell st. Picc
McMeikan C. fmr. Kurrenkutten
Macmeikan Percy A. 70 Fitzgerald ter. Fremantle
McMeikan W. G. sec. Menzies Rds. Bd. Menzies
McMeikan Wm. miner, Woolgar
McMerrin Jno. 371 William st. Perth
McMichael Clune, mgr. W. A. Bk. Albany
McMichael Clunie, 11 Porter st. Kalgoorlie
McMillan A. farmer, Cuballing
McMillan Andw. Boulder 280 lease,Bouldr
McMillan D. const. Wyndham
MacMillan J. builder, Norseman
McMillan J. R. miner, Kookynie
McMillan Jas. 18 Chatsworth rd. High gate Hill
McMillan Jno. 42 Sewell st. Plympton
McMillan Jno. C. Day Dawn
McMillan Jno. G. med. pract. 24 Macdonald st. Kalgoorlie
McMillan Miss J. 593 Beaufort st. N.Perth
McMillan Mrs. C. Woodward st. Coolgrdie
McMillan Mrs. J. 12 Lacy st. E. Perth
McMillan Mrs. L. crtk. 179 High st. Fre
McMillan Mrs. M. bdgho. Marvel Loch
McMillan Owen J. 42 Bourke st.Leedervlle
McMillan His Honor Robt. H. (Puisne Judge); p. r. View st.Peppermint Grove
McMillan Wm. 33 Brisbane st. Perth
McMillen Geo. 138 Summers st. E. Perth
McMillin Jno. Pingelly
McMinn G. A. baker, Northampton
McMinnis Jas. Bayley st. N. Fremantle
McMonigle Jas. Mundaring Weir
McMoran Hy. 34 Charles st. Mt. Haw
MacMORRAN ADAM HENRY MUIR, M.B., M.C.Edin. 1892, M.D.Edin. 1894, med. pract. Geraldton
McMorrow Edwd. Cheetham st. Kalg
McMorrow Martin, 89 Varden st. Piccadilly
McMorrow Michl. 285 Fitzgerald st. Perth
McMorrow Michl. miner, Mt. Sir Samuel
McMorrow Patk.222Piccadilly st.Piccadilly
McMullan & Brown, plumbers, 99 South ter. Fremantle
McMullan Frank, Suburban rd. S. Perth
McMullan Robt. (McM. & Brown), 46 Alexander rd. Fremantle
McMullen James & Wm. farmers. Green Hls
McMullen Alfred H. farmer, Green Hills
McMullen Chas. bailiff, Henderson st. Fremantle
McMullen Chas. 38 Cantonment st. Fre
McMullen Davd. 133 Carr st. Perth
McMullen Fred A., J.P. acct. Hannan st. Kalg.; p. r. 138 Bagot rd. Subiaco
McMullen Geo. archt.304 Bagot rd.Subiaco
McMullen Geo. frmr. Bullsbrook
McMullen Jas. farmer, Mt. Hardy
McMullen Miss E. drssmkr. 509 Beaufort st. Highgate Hill
McMullen Mrs. K. Miller st. Kalg
McMullen Mrs. N. 29 Shenton st. Perth
McMullen Peter S. farmer, Coomberdale
McMullen Walt. J. 36 Wesley st.Beaconsfld
McMurtrie David A. Bldr. 280 lease, Bldr
McMurtrie Edwd. Wells st. Mid. Junct
McMurtrie Mrs. B. A. Hewitt st. Kalg
McMurtrie Wm. 2 Altona st. Perth
McMurtrie Wm. Dudley st. Mid. Junct
McNab Alexr. farmer, Donnybrook
McNab Alex. miner, Shotts
McNab James, leaseholder, Meekatharra
McNabb D. frmr. Tammin
McNabb Jno. Denmark
McNabb Mrs.J. nurse, 70 Davis st.Boulder
McNaboe Frank, Irwin
McNair Hy. G. Amherst rd. Mid. Junct
McNair Oliver D.Holmesdale rd.Mid.Junct
McNair Thos. Amherst rd. Mid. Junct
McNalley Frank S. Johnston st. Boulder
McNally Chas. 82 Clancy st. Bldr
McNally Edwd. W. 234 Lake st. Perth
McNally Hy. Warne st. Maylands
McNally Hugh, 382 Albany rd. Vic. Pk
McNally Jno. guard, Kurrawong
McNally Len. tobcnst. 101 Burt st. Bldr
McNally P. guard, Mornington Mills
McNamara D. miner, Woolgar
McNamara Edwd. mgr. King's café, 819 Hay st. Perth
McNamara Edwd. Rly. htl. Parkerville
Macnamara Francis W. Boulder lease,Bldr
McNamara Frank, mgr. Ezywalkin Boot Co. 741 Hay st. Perth
McNamara Frank. plumber, Meekatharra
McNamara Geo. M. Gillimanning
McNamara Henry J. Elsternwick
McNamara J. Albany
McNamara Jas. Carrington st. Kalgoorlie
McNamara Jas. farmer, Moora
McNamara Jno. 50 Duke st. Plympton
McNamara Jno. frmr. Ngarming
McNamara John, Kookynie
McNamara John, rly. emp. York
McNamara Jno. 703 Wellington st. Perth
McNamara Jno. T.106 Chelmsford rd.Prth
McNamara L. Albany
McNamara Michl. fettler, Jandakot
McNamara Miss C. 24 Colin cres. Perth
McNamara Miss C. E. bdgho.West Boulder lease, Boulder
McNamara Miss K. priv. hosp. 165 Adelaide ter. Perth
McNamara Miss M. dressmkr.Greenbushes
McNamara Miss M. 42 Francis st. Perth
McNamara Mrs. nurse, Moora
McNamara Mrs. Brigid,7 Murray st.Perth
McNamara Mrs. H. 264 Pier st. Perth
McNamara Mrs. M.126 Charles st.Mt.Haw
Macnamara Mrs. M.A.258 St.Geo. ter.Prth
McNamara P. hairdssr. Sandstone
McNamara P. per. way, Busselton
McNamara Patk. miner, Quinns
McNamara Patk. 286 William st. Perth
McNamara Patk. J. miner, Boogardie
McNamara Richd. W.Boulder lease,Bouldr
McNamara Thos. 71 Davis st. Bldr
McNamara Thos. F. 54 Colin st. Perth
McNamara Thos. H. tobacnst. 113 Mandurah rd. Beaconsfield
Macnamara W. farmer, Dandarragan
McNamara Walter, farmer, Moora
McNamara Wltr. J. 29 York st. Bldr
McNamara Wm. Albany rd. Maddington
McNamara Wm. teamster, Leonora
McNamara Wm. F. 43 Carr st. Perth
McNamara Wm. H. 125 Joel ter. Norwood
McNamara Wm. V. 48 Vivian st. Bldr
McNamee Herbert J. 29 Cowle st. Perth
McNamley Miss A. 634 Beaufort st. Highgate Hl
McNaught Edith,postmstrss.Roslynn Frm
McNaught Thos. farmer, Nabawah

McNaught Thos. fmr. Roslyn Farm
McNaughton Alex.W.Boulder lease,Bouldr
McNaughton Alfd.Wm.Forrest st.Pep.Gro
McNaughton Angus,12 Stanmore st.Subiaco
McNeale Captn. J. E. Kelmscott
McNeale Jas. F. 189 Charles st. Perth
Macnee H. McL. pearler, Broome
McNee Wm. 161 South st. Bensfld
McNeece Bros. farmers, Mullewa
McNeece & Son, Jno.archits.81 Hgh.st.Fre
McNeece John, Greenough
McNeece Jno. (M. & Sn.),41 Attfld. st.Fre
McNeil Chambers, 9 Barrack st. Perth
McNeil Alex. 10 Bellevue ter. Perth
McNeil Alex. 96 Dwyer st. Boulder
McNeil Andw. med. pract. Bay View ter. Clrmnt
McNeil Jno. farmer, Wagin
McNeil Jno. 25 Lit. Howard st. F'mtle
McNeil Jno. 138 Oxford st. Leederville
McNeil M. prospector, Bulong
McNeil Miss E. 157 Hamersley rd. Subiaco
McNeil Miss E. 58 Oxford st. Leederville
McNeil Miss I. drsmk. 463 Nestle. st.Prth
McNeil Neil, Mt. Barker Estate,Mt.Barker
McNeil Neil, J.P. 9 Barrack st. Perth; p. r. McNeil st. Peppermint Grove
McNeil Neil, 116 Aberdeen st. Perth
McNeil R. C. G. frmr. Wagin
McNeil Robt. drover, Carnarvon
McNeil S. F. farmer, Goomalling
McNeil T. W. Cannington
McNeil Wm. wrdr. Prsn. The Terr. Fre
McNeill Bros. frmrs. Wagin
McNeill Alex. pltry. frmr. Wooroloo
McNeill Chas. H. farmer, Dalwallinu
McNeill Geo. D. frmr. Dalwallinu
McNeill H. store & Yarloop hotel, Yarloop
McNeill Herbt. strkpr. Dwellingup
McNeill Hugh A. fmr. Dalwallinu
McNeil Jos.36 Chatsworth rd.Highgate Hl
McNeill Neil, senr. farmer, Waroona
McNeill Wm. 16 Wesley st. Bensfld
McNeill Wm. H. cnst. Hndrsn. st. Fre
McNerney Fred, 37 Richardson st. Bldr
McNess C. ppr. Royal arcade, 21 Royal arc. Perth
McNess Edwd. J. rly. emp. Cue
McNess Mrs. E. Newcastle st. Leederville
McNickole W. miner, Bulong
McNicol Danl. C. 51 Malcolm st. Frmtle
McNicol Don. 29 Aberdeen st. Perth
McNicol Don. billiard sal. 142 Barrack st. Perth
McNicol Neil, Lane st. Bldr
McNicol Nicol, 2 Millen st. Bldr
McNicol Wm. G. 86 Alexander rd. Frmtle
McNie Duncan, 103 Macdonald st.Kalgrlie
McNie Robert, printer, Albany
McNish C. farmer. Collie
McNish Mrs. A. M. Spencer st. Bunbury
Macniven Geo. H.53 Hinemoa st.Piccadilly
McNulty Mrs. H. frmr. Barton
McNulty Thos. S. (under sec. Agric. Dept.), Shenton rd. Claremont
McOmish Geo. Htl. Australia, Laverton
McOmish Geo. A. Ida H. hotel, Ida H
McOuat Geo. 3 Brown st. Subiaco
McOuat Geo. H. L. 160 Colin st. Perth
McPeak Patk. frmr. Hamel
McPeak Wm. F. 64 Clancy st. Boulder
McPeake Patk. farmer, Waroona
McPhail Albt. J. Perth st. Cottesloe
McPharlin E. P. plumber, Bruce Rock
McPharlin E. P. S. farmer, Wangeling Pool, Wagin
McPharlin W. H. farmer, Williams
McPharlin Walter, frmr. Wongeling Pool
McPhee Alex. miner, Brisb. st.Brown Hill
McPhee Chas. Rutland av. Vic. Pk
McPhee Jas. Albany
McPhee Jas. marine dlr. 44 Claisebrook rd. E. Prth
McPhee Jas. D. 3 Leviathan st. Bldr
McPhee Jno. 34 Park st. Subiaco
MacPhee Miss K. 9 Ruby st. N. Perth
McPhee Mrs. C. fcy. gds. Fitz. st. Nrthm
McPhee Mrs. M. Gt. Bldr. lease, Bldr
McPhee W. Pardoo stn. Condon
McPhee Wm. printer, Carnarvon
Macpherson & Co.liv. stb.Sylvstr. st.Coolg
Macpherson & Co. tlrs. Fitzgd. st. Nrthm
McPherson —, farm mgr. Coomberdale
McPherson Alex. 10 Clotide st. E. Perth
McPherson Andrew J. 11 McCourt st. Leederville
McPherson Archd. Hill End
Macpherson Archd. Jno. 4 Victoria st. Kalgoorlie
McPherson C. carter, Lawlers
McPherson Chas. farmer, Dumbleyung
McPherson Chas. farmer, Wagin
McPherson Colin, 251 Collins st. Piccadilly
McPherson Danl. Hill End
Macpherson Donald, Carnamah Stn. Carnamah
Macpherson Donald, 46 Dugan st. Kalg
Macpherson Donald, farmer, Dumbleyung
Macpherson Donald, frmr. Wannamal
McPherson Donald, frmr. Muchea
McPherson Donald, indent agt. 811 Hay st. Perth; p. r. 44 Churchill st. Subiaco
Macpherson Donald, J.P. produce agent, Woodward st. Coolgardie; p. r. King st
Macpherson Duncan (Macpherson & Co.), Sylvester st. Coolgardie
McPherson Edwd. mgr. Nanntarra stn. Mt. Mortimer
Macpherson Geo. T. O. Boodarie, Port Hedland
Macpherson Geo. W. D. (McP. & Co.), Selby st. Northam
McPherson Harry, bootmkr. 485 Beaufort st. Highgate Hill
Macpherson Hnry. 113 Claisbrk. rd.E.Prth
McPherson J. Temperance htl. Tammin
McPherson J. M. grngrcr. Cunderdin
McPherson Jas. carptr. Goomalling
McPherson Jas. Hill End
McPherson Jno. frmr. Jennapullen
McPherson Jno. Gin Gin rd. Middle Swan
McPherson Jno. Hill End
Macpherson Jno.Kanowna rd.Mt.Charlotte
MacPherson Jno. Medindie hl. Brown Hill
McPherson Jno. Mundijong
McPherson Jno. Redcliffe rd. Belmont Pk
McPherson Jno. 308 William st. Perth
McPherson Jno. J. Bulong rd. Kalgoorlie
Macpherson Jno. M. const. Wllngtn. st. Nrthm
Macpherson Jno. W. May st. Perth
McPherson M. fmr. Wyalcatchem
McPherson Malcolm, farmer, Dumbleyung
McPherson Malcolm, farmer, Wagin
Macpherson Mrs. M.157Walcott st.N.Prth
Macpherson Mrs. P. Gin Gin rd.Mid.Swan
Macpherson Mrs. S. Busselton
McPherson Neil, 296 Bulwer st. Perth
Macpherson Norman, blksth. 70 Brookman st. Kalg.; p. r. Butler st. Piccadilly
Macpherson Percy, stn. mstr. Carnamah
Macpherson Robt. Atkinson st. Northam
Macpherson Rob. C. 121 Hamptn. rd. Fre
Macpherson Robt. L. contr. Chidlow st. Northam

McPherson Roderick, Central av.Maylands
McPherson Thos.Bldr. Nth. Ext.lease,Bldr
Macpherson Wm. S. Lindsay st.Coolgardie
Macphie Mrs. G. 258 William st. Perth
McQuade Chas. farmer, Mt. Hardy
McQuade Chas. fmr. York
McQuade Fred, farmer, York
McQuade Jas. laborer, York
McQuade Wm. farmer, York
McQuarrie Wm. R. Salisbury rd.Kalgoorlie
McQueen A. J. farm mgr. Coomberdale
McQueen D. frmr. Cunderdin
McQueen Hy. confr. 42 Marquis st.; p. r. 14 Parkes st. W. Perth
McQueen Hy.A.grcr.44 Marquis st.W.Prth
McQueen J. A. farmer, Narrogin
McQueen John, Devon road, Claremont
McQueen Jno. fmr. Baandee
McQueen Malcolm, fmr. Baandee
McQueen Mrs. A. G.14 Parkes st.W.Perth
McQueen Neil (dist. engnr.Water Supply); p. r. 88 Addis st. Piccadilly
McQueen Neil J. 50 George st. Kalg
McQueen Norman H. frmr. Narrogin
McQueen Wltr. stockman, Mt. Ida
McQuilkan Andw. 41 Kimberley st. Leeder
McQuilkin Alex. (mgr. Comcl. Bank); p. r. 103 Dwyer st. Bldr
McQuillan MissM.stanr. & newsagent,York
McQuoid Edwd. eng. driver, Kurramia
McQuoid Wm. Perth-Fremantle rd. Cottesloe
McRae Alex. btchr. Meekatharra
McRae Arth. W. Vic. av. Claremont
McRae D. contr. Wellington st. Perth
McRae Donald, Carrington st. Fremantle
McRae Duncan J. 136 Vivian st. Boulder
McRae Gordon, pearler, Broome
McRae Jno. 20 Marian st. Leederville
Macrae Mrs. A.18 Kingston rd.Victoria Pk
McRae Mrs. M. Surrey rd. W. Guildford
McRae Mrs. Minnie, Kalamunda
McRae Mrs. S. gcr. 24 St. Albans st. Piccadilly
Macrae Norman F. grazier, Katanning
McRae Rodk. J. Duke st. Northam
Macreadie Mrs. E. S. 109 Grosvenor rd. N. Perth
Macreadie Wm. 38 Clifton st. N. Perth
McRoberts Jno. A. 101 Cheetham st. Kalg
McRoberts Wm. 18 Suffolk st. Fremantle
McRohan Edwd. A. 2 Duke st. Subiaco
Macrone Arth. E. 110 Salisbury st. Subiaco

MACRORIE MRS. E. costumière, Fothergill's bldgs. 54 High st. Fremantle. Tel. 217

McRostie Fred. trib. Higginsville
McRostie Geo. King st. E. Coolgardie
McRostie Peter, J.P. contr. Narrogin
McRostie Wm. Vincent st. Leederville
Macrow & Sons, Propy. Ltd. (A.), jewellers & importers, 106 William st. Perth & Kalg
McShane Frank, Gt. Bldr. Pers. lease,Bldr
McShane Mrs. M. 24 Alma rd. N. Perth
McShane Patk. farmer, Aldinga
McShearer Thos. (agt. Fed. Seamen's Union); p. r. 82 Pakenham st. F'mtle
McSheehy Mrs.J.Londonderry rd. Montana
McSkeen Michl. Frederick st. Mid. Jnct
McSkimming Jno. Swan st. N. F'mtle
McSorley Hugh F.bak.145 Fitzgrd. st.Prth
Macsorley S. farmer, Mt. Barker
McSorley Saml. farmer, Narrikup
McSorley Wm. J. bak. 64 Hopkns. st.Bldr
McSporran Robt. crtkr. 80 Barrk. st. Prth
McSwain Chas. J. Wilson st. Guildford
McSwain Ewen, Wells st. Mid. Junction
McSwan D. fmr. Wyalcatchem
McSwan Danl. Mint st. Vic. Pk
McSwan Mrs. Alice, Eric st. Cottesloe
McSweeney Jno. West Coolgardie
McSweeney Wm. V. Varden st. Piccadilly
McTaggart J. Lowden
McTaggart Thos. farmer, Capel
McTaggart Thos. frmr. Nannine
McTavish Miss M.drsmkr.35 Barrck.st.Pth
McTavish Mrs. R. 32 Parry st. E. Perth
McTavish Peter, farmer, E. Yorkrakine
McTavish Thos.A.Central av.Chester Park
McVea David, const. Bridgetown
McVean Allan,mgr. Union Bank,Geraldton
McVee Edwd. farmer,Cataby,Dandarragan
McVee John, frmr. Cataby, Dandarragan
McVeigh Jno. T.(off) Alexandra rd.Frmtle
McVicar Douglas H. tmb. insp. Grnbshs
McVicar Jno. Pirie st. Boulder
McVittie Jno. Collie
McWaters G. C. & A. prod. mchts. Guildford rd. Maylands
McWaters Arth. Cunderdin
McWaters Geo. C. (G. C. & A. McWaters), Guildford rd. Maylands
McWhae Douglas M. med. pract. 631 Hay st. Perth & Seventh av. Maylands
McWhinney A. Dardadine
McWhinney Allan, Eighth av. Maylands
McWhinney Jno. A. 31 Havelock st. Prth
McWhinney Mrs. A. C. nurse, 54 Gardner st. Norwd
McWhinney Phillip J.Seventh av.Maylands
McWhirter G. farmer, Kellerberrin
McWhirter Mrs. M. Ninth av. Maylands
McWhirter R. B. Kellerberrin
McWhirter S. frmr. Bakers Hill
McWilliam Mrs.Joan,108Godrch. st.E.Prth
McWilliams P. miner, Menzies
McWilliams Wm. G. engnr. Yerbillon
Madalena Antony, 2 Amherst st. Fre
Maddack Jno. 17 Cantle st. E. Perth
Maddaford Thos. J. Terrace rd. Guildford
Madden Anthony, frmr. Arthur River
Madden Archd. H. Whitlock st. Kalgoorlie
Madden Arthur, Arthur River
Madden Jno. W. 47 Clarence st. H. Hill
Madden Michl. 11 Church st. Fremantle
Madden Mrs. E. confr. 543 Beaufort st. Highgate Hill
Madden Tom, mine owner, Yerilla
Madden Wm. Parkerville
Madden Wm. pastoralist, Turkey Ck
Maddern Martin M. 105 Park st. Sub
Maddern Matt. H. store, Boyup Brk
Maddern Mrs. D. 34 Gloster st. Subiaco
Maddern Richd. 23 Vict. rd. Fre
Maddern Richd. F. J. 50a, Dwyer st. Bldr
Maddern Wm. H. Bldr. 280 lse. Bldr
Madderson Wm. frt. gwr. Maida Vle
Maddigan Percy F. Vincent rd. Cremnt
Maddington Mrs. C. bdghse. 132 Wittenoom st. E. Perth
Maddison Albt. E. 49 King st. Victoria Pk
Maddison John A. 255 Barker rd. Sub
Maddison Thos. Newlands
Maddock G. sta. owner, Nungarin
Maddock Mrs. M. Newcastle rd. Northam
Maddocks Fred. L. Otway st. Cremnt
Maddocks John, 1 Albert st. N. Prth
Maddocks Oswald S. collr. of customs, Phillimore st.; p. r. Mary st. Fre
Maddox Geo. 52 Davis st. Boulder
Maddox W.V.whsle. confr.Murray st.Prth
Maddren Arthur R.7Hopetoun ter.Subiaco
Maddren Richd. 30 Richardson st. Bldr

Maddren Wm. 8 Dwyer st. Boulder
Madeley Edw. G. wood carver, 29 Monger st. Perth
Mader Aynot, farmer, Woodanilling
Mader Frank, stn. mstr. Dwellingup
Mader G. F. apiarist, Woodanilling
Mader Gus H. farmer, Woodanilling
Mader L. Jno. farmer, Woodanilling
Mader Wm. farmer, Woodanilling
Madew H. T. farmer, Waeel
Madgin W. Albany
Madigan A. F. frmr. Katanning
Madigan Edwd. J. C.Broome ter.Northam
Madigan Mat, carter, Leonora
Madigan Mrs. W. store,55 Ftzgrld. st.Prth
Madigan Thos. J. 31 Shenton st. Perth
Madill Adam, farmer, Kurrenkutten
Madill Adam, frmr. Landscape
Madill Jas. A. farmer, East Pingelly
Madorsky Louis, grngrcr. Youanme
Madorsky Saml. financier, 194 Hannan st. Kalgoorlie
Madren Chas. Elvire st. Mid. Junction
Magatilli Jas. wne. sal. 407 Hann. st. Kal
Magee Benj. Jackson st. Nth. Fremantle
Magee Jas. frmr. Northampton
Magee Wilson K. 8 Cook st. W. Perth
Magennis Jas.J.147 Chelmsford rd.N.Perth
Magetti Chas. Menzies
Maggs Alfd. Bulong av. Belmont Pk
Maggs Edwd. A. com. & fin. agt. Barrack st. Pth.; p. r. 158 Grsvnr. rd. N. Pth
Maggs Jno. Balfour st. Kalg
Maggs Robt. dlr. 115a, Newcastle st.; p. r. 145 Stirling st. Perth
Magher Dennis, frmr. Doodenanning
Magher Michl. frmr. Doodenanning
Magher Philip, frmr. Doodenanning
Magill Arthur, miner, Greenbushes
Magill F. C. Brown Hill
Magill Geo. Boundary rd. Mid. Junct
Magill Jas. T. Crawford rd. Bayswater
Magill Matthew, timber mcht.Greenbushes
Maginnes Mrs. M. A. 60 Mount st. Perth
Magner Con. Exchange hotel, 55 Wittenoom st. Boulder
Magner D. Hare st. Piccadilly
Magner Jno. fmr. Warperup
Magner Michl. fmr. Mokine
Magnussen O. C. hairdssr. Cunderdin
Magowan Clement, miner, Greenbushes
Magrath A. J. sec. Rds. Bd. Kojonup
Magree Wm. Bldr. No. 1 lease, Bldr
Magregor Bernard, 43 Nash st. E. Perth
Magreiplis Antonio, frtr. 23 & 60 High st. Fre
Maguire Chas. R. Lefroy st. Beaconsfield
Maguire Fredk. 20 Vivian st. Boulder
Maguire Geo. L. 20a, Vivian st. Bldr
Maguire Geo. R. 91 South st. Bcnsfld
MaguireJ.(Piesse & Maguire),Mt.Mortimer
Maguire Michl. J. Bayley st. Coolgardie
Maguire Mrs. L. Commcl. htl.Northamptn
Maguire Mrs. M. H. postmistress,Williams
Mahar Jas. Lake View & Bldr. Junct. lse. Bldr
Mahar Martin, Malyalling
Mahar Martin, frmr. Narrogin
Mahar Wm. Malyalling
Maher Andw. 64 Wellington st. Perth
Maher Cornelius, Meekatharra
Maher Davd. Collie
Maher E. Mornington Mills
Maher Edwd. 231 Lake st. Perth
Maher F. const. Geraldton
Maher Herbert, grocer, 112 Aberdeen st.; p. r. 81 Lake st. Perth
Maher Jno. fruit gwr. Canning Mills
Maher M. Broomehill
Maher Martin, grngrcr. 506 Beaufort st. Highgate Hill
Maher Max, Moolyella
Maher Miss M. Seventh av. Maylands
Maher Mrs. A. Lindsay st. Coolgardie
Maher Mrs. L. 17 Norfolk st. Fremantle
Maher Patk. 108 Chamberlain st. Bldr
Maher Patk. 17 North ter. Boulder
Maher Patk. Wellington st. Northam
Maher Patk. J. Plympton htl. Canning rd. Plympton
Maher Patk. J. 15 Violet st. Perth
Maher Peter, Guildford rd. Belmont Park
Maher Richd. farmer, New Norcia
Maher S. J. frmr. Nangeenan
Maher Thos. 203 Egan st. Kalg
Maher Thos. F. foreman, Broome
Maher Thos. J. New Norcia
Maher Thos. J. 141 Park st. Subiaco
Maher Wm. 172 Dugan st. Kalgoorlie
Maher Wm. frmr. Narrogin
Mahers Hy. 323 Barker rd. Subiaco
Mahlberg Mrs. Boyanup
Mahomeb Jan, contr. Kathleen Valley
Mahomet Ali, storekeeper, Moora
Mahomud & Co. storekprs. Mt.Erin Siding
Mahon A. C. farm mgr. Whitby Falls
Mahon Peter, store,166 Sewell st.Plymptn
Mahon Saml. Graylands st. Clremnt
Mahon Richd. 196 Sth. ter. Fre
Mahoney D. miner, Peak Hill
Mahoney J. J. Greenbushes
Mahoney Jos. frmr. Balbarrup
Mahoney M. C. Denmark
Mahoney Richd. store, Meekatharra
Mahoney Thos. grocers' asst. Leonora
Mahony Florance Jos. farmer, Balbarrup
Mahony J. dairyman, Princess Royal
Mahony M. P. stnr. & jewlr. Collie

MAHONY RICHARD,
forwarding agent & storekeeper, Mount Magnet; & at Meekatharra, Boogardie & Sandstone

Mahony Richd. store, Sandstone
Mahony Wltr. H. Swan st. S. Prth
Mahood Saml. A. drpr. & sec. Rds. Bd. Sandstone
Maichese Fincenzo, 45 Norfolk st. Fre
Maiden B. pearler, Broome
Maidment Bros. frmrs. Nungarin
Maidment Maglin J. fmr. Picton Junct
Maidment W. C. farmer, Capel
Mailer Jas. C. 8 Colin pl. Prth
Mailer Mrs. B. 164 Barker st. Subiaco
Maillard Albt. W. 251 Stirling st. Perth
Main Bros. fruit gwrs. Kelmscott
Main Alex. (Main Bros.), Kelmscott
Main Alex. M. D. Eric st. Cott
Main Andw. S. Frank st. Kalgoorlie
Main Arth. G. B. 16 Thomas st. W. Perth
Main Frank, plumber, Kelmscott
Main Jas. bdg. ho. off 61 St. Geo. ter. Pth
Main Jno. S. 56 Oroya st. Boulder
Main Mrs. E. Kelmscott
Main Mrs. W. F. 21 Outram st. Perth
Main W. eng. driv. Kurrawang
Main Walter F. 177 Vivian st. Boulder
Mainard Gilbt. N. 18 Saunders st.E.Perth
Maines Robt. 68 Newcastle st. Perth
Mainland Henry, pearler, Sharks Bay
Mainland Hnry. jun. pearler, Sharks Bay
Mainstone Alfd. J. grcr. 74 Mandurah rd. B'field
Mainstone Benj. T. Newmarket htl. Rockingham rd. B'cnsfld

Mainwaring Hubt. hdsr.340 Wlngtn.st.Pth
Mainwaring Mrs. W. drssmkr. 340 Wellington st. Perth
Mair Allan, 31 Carnac st. Fremantle
Mair Wm. 119 Hampton rd. Fremantle
Mais Edwin T. Eighth av. Maylands
Mais Stephen J. B. off 264 Hampton rd. B'cnsfld
Maisey A. J. farmer, Dowerin
Maisey Arth. frmr. Mininu Well
Maisey E. T. frmr. Dowerin
Maisey R. frmr. Dowerin
Maiss Conrad, macaroni mfr. 199 High st. Fremantle
Maitland & Son, bakers, 5 Raphael st. Sub
Maitland Andw. Gibb (Govt. geologist), 3 Ventnor av. Prth
Maitland Cyril (M. & Son), View st. Subiaco
Maitland Frederick O. farmer, Capel
Maitland Harry H. frmr. Korrelocking
Maitland L. C. Carnarvon
Maitland Mrs. B. matron Convalescent Home, Warton st. Cottesloe Beach
Maitland Mrs. R. L. 54 Loftus st. Prth
Maitland Richd. New Norcia
Maitland Robt. Gladstone rd. Belmont Pk
Maitland Rt. Pangebourne rd. Victoria Pk
Maitland Thos. (M. & Son), 6 Loretto st. Subiaco
Maizoletti Wm. Federal rd. Kalgoorlie
Major Ambrose H. Seventh av. Maylands
Major Chas. W. North st. Mid. Junct
Major Francis W. 57 East st. Fremantle
Major Geo. T. Bond st. N. Fremantle
Major Jos. farmer, Geraldton
Major S. btchr. 285 Wm. st. Prth
Major Saml. 88 Chelmsford rd. N. Perth
Makeham Rev. E. (C. E.), 5 Emerald Hill ter. Perth
Makeham Fras. W. selector, Lunenberg
Makin Harry, Lane st. Kalg
Makin Hy. 106 Charles st. Mt. Hawthorn
Makin Jno. 34 Coghlan rd. Subiaco
Makin John A. Almondbury st. Bayswatr
Makin Mrs. O. Sylvester st. Coolg
Makutz Bela, iron worker & locksmith, off 572 Murray st. & 55 William st.; p. r. 101 Palmerston st. Perth
Malacari Jos. laborer, Spearwood
Malanos C. fruitr. 430 Hannan st. Kalg
Malarkey Jno.P. Crawley est.Nedlands Pk
Malatzky L. gcrs'. asst. Leonora
Malay Samuel. carter, Pindar
Malbourne Edwn. McLaren st. Boulder
Malcolm & Co. storekprs. Wagin & Nippering
Malcolm Chas. farmer, Dangin
Malcolm Chas. A. farmer, Kurrenkutten
Malcolm D. M. Lakeside
Malcolm Thos. C. Ninth av. Maylands
Malcolm Wm. 7 William st. Leederville
Malden Jno. J. frmr. Yuna
Maldon Mrs. S. baker, Kirupp
Male Archd. 8 Outram st. Prth
Male Archie (mgr. Streeter & Male Ltd.), Broome
Male Arthur, M.L.A. (Streeter & Male Ltd.), Broome; p. r. 12 King's Park rd. Perth
Male Benj. Rockton rd. Claremnt
Male E. frmr. Narra Tarra
Male Jas. mgr. Padbury stores, Moora
Male Job, Yangelup rd. Coogee
Male Jno. gardener, Swan st. Guildford
Male Leonard, frmr. Mulikupp
Male Stanley J. Rockton rd. Clremnt
Male Vincent P. George st. Kalg
Male Wm. J. West-Swan rd. Caversham
Males A. C. carptr. Leonora
Males Amelia A. pstmstrss. Lennonville
Males J. mine owner, Lennonville
Males Thos. F. Bayley st. Nth. Fremantle
Maley Bros. farmers, Three Springs
Maley —, Hubert st. Vict. Pk
Maley Chas. C. (M. Bros.), Three Sprngs
Maley E. draper, Geraldton
Maley H. K. sec. Rds. Bd. Greenough
Maley John, jun. Greenough
Maley Rev. Milton R. (Meth.), Guildford rd. Bayswater
Maley Mrs. C. grcr. Gvrnmnt. rd. Ldrvlle
Maley N. N. farmer, Tammin
Maley Regd. 19 Bailey st. Perth
Maley Regd. contr. Jennacubbine
Maley Saml. R. 166 Aberdeen st. Perth
Maley Solm. S. (Maley Bros.), Three Springs
Maley Wesley, frmr. Katanning
Maley Wesley, Moojebing
Maley Westley B. Moojebing
Malingren Oscar H. carptr. Broome
Mallabone & Co. F. leather goods mfr. 90 William st. Perth
Mallabone Fdk.(M. & Co.),163 Thos.st.Sub
Mallan Albt. E. dentist, 108 Barrack st. Perth; p. r. 157 Thomas st. W. Perth
Malland Jas. Elvira st. Palmyra
Mallen Geo. farmer, Barton
Mallen Jno. M. drover, Carnarvon
Maller E. vet. surg.110 Rokeby rd.Subiaco
Maller Edwd. 45 Shenton st. Perth
Maller George, farmer, Arthur River
Maller Mrs. A. 5 Farmer st. N. Prth
Mallesch Adolphus, miner, Widgiemooltha
Mallet Jno. stockman, Fortescue
Mallett Mrs. E. ldg. hse. Pres. st. Kalg
Mallett Henry, Lakeside
Mallett Thomas, Limestone Springs stn. Marble Bar
Mallinson Fleming, 145 Killarney st. Lam. Hghts
Mallion Wm. plumber, East Yorkrakine
MALLOCH BROTHERS, merchants & importers, 52-54 William st. Perth. See advt.—Importers
Malloch Alex. H. (M. Bros.), 10 Wright st. Highgate Hill
Malloch Rbt. A. (M. Brs.), 55 Colin st.Pth
Mallon Clarence, 192 Park st. Subiaco
Mallon Mrs. C. 547 Hannan st. Kalgoorlie
Mallon Phillip, 36 Monger st. Perth
Mallon Phillip, 392 Newcastle st. Prth
Malloy Jno. store, Maddington
Malloy Mrs. R. p. m. Maddington
Malmberg Chas. Salvado rd. Subiaco
Malmgreen Mrs. M. Kennedy st.Bayswater
Malone A. teacher, Mt. Magnet
Malone Arth. South ter. Fremantle
Malone Edmond P. 51 Victoria st. Perth
Malone J. stn. mstr. & mail rec.SwanView
Malone Jas. Acton av. Belmont Pk
Malone Jno. dairyman, Kanowna
Malone Jno. Gala htl. Lane st. Kalg
Malone Jno. H. Bayley st. N. Fre
Malone Mrs. M. Thompson rd. N.Fremntle
Malone Patk. Whitlock st. Kalgoorlie
Malone W. blksmth. Kanowna
Maloney Arth. J. Maritana hill, Kalg
Maloney Bryan, Lawlers
Maloney E. const. Merredin
Maloney Jas. Barnfield rd. Claremont
Maloney Jas. newsagt. Holyoake
Maloney Jas. A. 122 Hare st. Piccadilly
Maloney Jas. L. 43 Davis st. Bldr
Maloney Jno. (M. Bros.). Burbanks
Maloney Jno. Sayer st. Mid. Junct

Maloney Jno. J. 358 Albany rd. Vict. Pk
Maloney Jos. tchr. Koojan
Maloney M. farmer, Yarloop
Maloney M. steward, Kellerberrin
Maloney Michl. Guildford rd. Belmont Pk
Maloney Mrs. Timothy, Burbanks
Maloney Patrick, farmer, Walkaway
Maloney T. C. fireman, Leonora
Maloney Thos. frmr. Gillingarra
Maloney Timothy, Inkie Pinkie
Malony Mostyn, Bohemia Motor Gar. 853 Hay st. Prth
Malpas Mrs. C. 582 Murray st. Perth
Malpass Frederick J. Albion str. Cottesloe
Malpass W. H. carptr. Katanning
Malraison Sept. Jameson st. S. Prth
Malseed Jas. miner, Meekatharra
Maltaman J. stn. mstr. Queen's Pk
Maltman Mrs. S. 110a, Davis st. Boulder
Malyon Davd. frmr. Yorkrakine
Manaton E. E. miner, Lake Darlot
MANCHESTER ASSURANCE CO. (Fire & Accident), National Mutual bldgs. 81 St. George's terrace, Perth (Guy H. Heath, branch mgr)
Manchester Harry, hairdsr. & tob. 142 Barrack st. Pth.; p. r. Coode st. Bayswater
Manchester Richd. Glen Iris
Mander Hy. 97 Sewell st. Plympton
Manders Albt. 34 Carnac st. Fre
Manders Syd. C. Morgan st. Montana
Manfield Phil. 119 Rupert st. Subiaco
Manford & Co. Frank, customs & forw. agts. 4 Henry st. Fremantle; & bonded stores, Bazaar ter. Perth. Tel. 345
Manford Frank A. Esplanade, Pepp. Gro
Mangan Geo. St. Geo. ter. Prth
Mangaroon Pastoral Co. Mangaroon stn. Carnarvon (reg. off.), 42 St.Geo. ter.Pth
Mangini E. btmkr. 76 Aberdeen st. Prth
Mangini J. Robinson G. M. Kanowna
Mangnall Robt. J. Johnston st. Pep. Gro
Maningay Frank, eng. driver, Lyalls Mill
Manjimup Trading Co. store, Balbarrup
Manlein Louis, 107 Hare st. Piccadilly
Manlein Wm. A. store, Marvel Loch
Manley Geo. H. 87 Mueller rd. Subiaco
Manley Jno. S. 15 Pirie st. Boulder
Manley Robt. 467 Hay st. Perth
Manley Wm. H. 12 Vivian st. Boulder
Mann —, const. Yalgoo
Mann Alfd. 140 Marmion st. Fremantle
Mann And. F. pnter. 30 Harbr. rd. B'fld
Mann Arth. S. 268 Hay st. Prth
Mann Arthur S. (Plewright & M.), Baker's Hill
Mann Benj. landhldr. Buckleys Tank
Mann Caroline, Beverley
MANN CHAS. barrister & solicitor, notary & commissioner for taking affidavits, 108 St. George's terrace, Perth
Mann Chas. farmer, Yuba
Mann Chas. Northampton
Mann E. L. frmr. Margaret Riv
Mann Edward, farmer, York
Mann Edw. jun. York
Mann Edwd. H. West Boulder lease, Bldr
Mann Fredk. Battle st. Cottesloe Beach
Mann Fredk. C. A. (Rose & M.). 32 Rly. par. Ldrvlle
Mann Fredk. J. store, Bullfinch
Mann Geo. farmer, Doodenanning
Mann Henich, 7 Byron st. Nth. L'dvlle
Mann Hy. W. srg. pol. 6 Norbrt. st.E.Pth
Mann J. gardener, Greenmount
Mann J. C. A. bootmkr. 20 Piesse st. Boulder City
Mann Jas. carrier, Boorabbin
Mann James, farmer, Mundaring Weir
Mann Jas. 89 Leviathan st. Boulder City
Mann Jas. mgr. Millars', Narrogin
Mann Jno. carr. 10 Knebworth av. N. Pth
Mann Jno. farmer, Doodenanning
Mann Jno. miner, Trafalgar
Mann Jno. W. fmr. Yorkrakine
Mann M. J. frmr. Margaret Riv
Mann Miss M. confcr. 47 Cleaver st. Perth
Mann Mrs. A. landhldr. Buckleys Tank
Mann Mrs. Jean, 196 Adelaide ter. Perth
Mann Mrs. G. C. 190 Hay st. Subiaco
Mann R. farmer, Margaret Riv
Mann R. farmer, Wyalcatchem
Mann Richd. H. 151 Collins st. Piccadilly
Mann Richd. H. 260 Pic. st. Pic
Mann Robt. A.grcr. 42 Bennett st.E.Perth
Mann Stephen, 89a, Hopkins st. Boulder
Mann T. E. farmer, Karrijine
Mann Thos. drpr. Stephen st.; p.r. Edwd. st. Bunbury
Mann W. J. (ed. & propr. "South Western News." & stnr.), Busselton
Mann Wm. Wilson st. W. Guildford
Mann Wm. H. 230 James st. Prth
Mann Wm. R. Forrest st. Peppermint Gro
Manner Mrs. 45a, Wittenoom st. Bldr
Mannering Co. Ltd. printers & bookbindrs. 29 Leake st. F'mtle
Mannering Jno. S. (M. Co. Ltd.), Pearse st. Cottesloe Beach
Mannering Robt. S. 20 Church st. Perth
Manners —, bldr. Maddington
Manners Chas. store, 23 St. Leonard's av. L'dvlle
Manners Geo. P. 25 Sunbury rd. Vic. Pk
Manners Jno. M. 86 Tower st. L'dvlle
Manners Miss H. 220 Adelaide ter. Perth
Manners Robt. M. 34 Churchill av.Subiaco
Manners Wm. M. frmr. Denmark
MANNING & CO. R. indentors & imprtrs. 567 Wellington st. Perth. Tels. 1365 & 2080; Cable address, "Manning," Perth, A B C Code, 5th edition
Manning & Solomon, Wooltana stn. Mingenew
Manning A. Darkan
Manning A. H. miner, Marble Bar
Manning A. W. draper, Narrogin
Manning Alex. 29 Wood st. Fremantle
Manning Alfd. Devilak estate, Beaconsfield
Manning Chas. 173 Carr st. Perth
Manning Capt. Chas. H. E. (commanding officer Aust. Army Service Corps), Hill st. Guildford
Manning Chs. M. prospr. Widgiemooltha
Manning Chas. O. 567 Hannan st. Kalg
Manning Edwd. Eliot st. Bunbury
Manning Geo. Bruce st. N. Fremantle
Manning Harold A. ldry. 23 Wickham st. E. Prth
Manning Hy.J.detective,98Moran st. Bldr
Manning Herbt. M. 95 Kimberley st. L'dvlle
Manning Js. A. H. tlr. 82 High st. Fre
Manning Jno. Railway ter. W. Guildford
Manning Jn. D. dairy,Suburban rd.S.Prth
Manning Jno. J. Broome st. Cottesloe
Manning Jno. D. jun. Suburban rd. Sth. Perth
Manning Jno. R. 32 King st. Plympton
Manning Jos. farmer, Beach rd. Bunbury
Manning Lucius C.View st.PeppermintGro
Manning Mrs. A. 40 Aberdeen st. Perth
Manning Mrs. E. A. Sixth av. Maylands
Manning Robt. Claremont av. Claremont
Manning Thos. 34 Ellen st. Fremantle

Manning Thos. frmr. Dwellingup
Manning Victor L. C. (M. & S.), Mingenw
Manning Wm. J. Bldr. rd. Kalg
Manning Wm. J. Cope st. Mid. Junct
Manning Wm. J. Denmark
Mannion Michl. (M. & Cruse). 9 Burt st. Boulder
Mannion & Cruse, undertkrs. 18 Hannan st. Kalgoorlie & 9 Burt st. Boulder
Mannion Michl. J. (M. & Cruse), 9 Burt st. Boulder
Mannix John, Ord st. Claremont
Mannix Jno. H. fmr. Yorkrakine
Mannix Michl. James st. Guildford
Mannix Wltr. Ord st. Claremont
Manns Thos. 124 Marmion st. Fremantle
Manns Wm. T. 122 Marmion st.Fremantle
Manolas D. G. fishmonger, Perth mkts. Wellington st. Perth
Manolas G. 140 Edward st. E. Perth
Manolas K. G. fishmonger, Markets, Wellington st. & oyster saloon, 148 William st.; D. r. 222 Pier st. Perth
Manolas Kyriaco, 82 Roe st. Perth
Mansbridge Wm. H. 4 Leeder st. Ldrvle
Mansbridge Wm. O. mining reg. Kanowna
Mansel Geo. T. 132 Martha st. Beaconsfld
Mansel Saml. land owner, Northampton
Mansel Walter J. 339 Barker rd. Subiaco
Mansel Wm. farmer, Glen Iris
Mansell —, Napier st. Cottesloe
Mansell Wm. 5 Duff st. W. Prth
Mansell Wm. H. Dudley st. Byswtr
Mansfield A. Geraldton
Mansfield Chas. Boundary rd. Mid. Junct
Mansfield Chas. T. bldr. Walcott st. Mt. Lawley
Mansfield Fredk. A. auctnr. & com. agt. 134 Barrack st. Perth; p. r. Walcott st. Mt. Lawley
Mansfield Geo. York rd. Mid. Junct
Mansfield Henry, Wellaton st. Midland Junct
Mansfield Hrbt. A. 11 Loftus st. Ldrvle
Mansfield Hordel S. prospector, Ajana
Mansfield Jno. contr. 55 Loftus st. Ldrvle
Mansfield Jno. 81 James st. Perth
Mansfield Jos. E. 176 Subiaco rd. Subiaco
Mansfield Miss E. 14 Roe st. Perth
Mansfield Mrs. Cath. 1130 Hay st. Perth
Mansfield Phil. J. 117 Rupert st. Subiaco
Mansfield T. Norseman
Mansfield Wm. Sandstone
Mansfield Wm.H. 12 Angove st.Nth.Perth
Mansfield Wm N. contr. 213 Lake st.Prth
Mansom Chas. frm. mgr. Goomalling
Manson Fredk. H. (Wells & Sons), 123 Charles st. Perth
Manson Frk. H. wtchmkr. 813 Hay st.Pth
Manson Geo. H. 12 McCourt st. Leederville
Manson J. asst. stn. mstr. Booraan
Manson Jos. W. 14 St. Albans av. H. Hill
Manson Mrs. A. drssmkr. 799 Wellington st. Perth
Mantle Bros. jewel case mkrs. (og) 120 Murray st. Perth
Mantle William, miner, Hall's Creek
Manton —, cyanider, Kookynie
Manton Ernest H. Angelo st. S. Perth
Manton Hutchinson, gardener, Albany
Manton Jas. farm mgr. Millbrook
Manton Sidney H. 28 Colin cres. Prth
Manton Wm. W. chaff mcht. Youanme
Mantova Jos. Victoria st. Sth. Perth
Manual Training School, Roe st. Perth & branches
Manuel Chas. 33 Ruth st. Prth
Manuel Hy. W. Swanbourne ter. Cott
Manuel Jno. 40 Lit. Howard st. Fre
Manuel Jno. farmer, Brookton
Manuel Thos. Trafalgar
Manuel Wm. farmer, Cunderdin
Manuell Henry W. 15 Lake st. Perth
Manuelle Chas. Saladin st. Claremont
MANUFACTURERS' AGENCY LTD. warehousemen, represented by A. J. Bessell Browne, 81 St. George's ter. Perth. Tel. 861
Maple Alfd. E. 36 Hannan st. Kalg
Maple Alfd. E. 2 Ward st. Pic
Maplesden Oz. fuel, 102 Chffrs. st. Bldr
Mappin Alfd. J. Wittenoom st. Mt. Haw
Mapston Jno. Loma st. Cottesloe
Mapstone Bros. pltry. frmrs. Benard rd. Beechboro'
Mapstone Ernst. G. Hall st. N. Fre
Mara Mines Ltd. (Arth. V. Kewney, attor.), Maritana st. Kalgoorlie
Mara John, farmer, Swan
Mara S. Swan
Mara William, Swan
Mararoa G. M. Co. (n. l.), Norseman
Marasheed P. carrier, 11 Saunders st. E. Prth
Maraspen Mrs. G. grocer, 334 Lord st. Prth
Maratta Mrs. 24 Hopkins st. Bldr
Marble Bar Hospital (A. J. J. Triado, med. officer), Marble Bar
Marble Bar Roads Board, Marble Bar
Marechal Paul, frmr. Lake Brown
March Albt. Fairlight st. Cottesloe Beach
Marchant & Co. W. lime kilns, Narngulu
Marchant Ernest B. 55 Raglan rd. N. Perth
Marchant Frank, Kundip
Marchant Frank, 3 Norfolk st. Ldrvlle
Marchant G. frmr. Katanning
Marchant M. frmr. Katanning
Marchant Percy, tchr. singing, 167 St. George's ter. Perth
Marchant Stephen, farmer, Dangan
Marchant T. O. Onslow
Marchant W. Narngulu
Marchant Wm. btmkr. off 120 Murray st. Prth
Marchant Wm.G. 203 Hensman rd. Subiaco
Marchesi E. P. 3 Millen st. Bldr
Marchesi Luigi, Gwalia
Marcusson Albt. 26 Campbell st. Subiaco
Marcusson Louis F. bldr. 32 Denis st. Subiaco
Marcusson Peter D. 86 Salisbury st. Subiaco
Mardie Pastoral Co. Mardie stn. Fortescue
Mardon Wm. sec. Miners' Inst. Day Dawn
Mare R. Glencoe
Marfleet Arth. C. Thompson rd. Claremont
Marfleet Geo. F. Arthur River
Margetts Fredk. surveyor, Ora Banda
Margolin E. L. cordl. mfr. Collie
Margreave Mrs. L. 233 Stirling st. Perth
Marguis —, Roberts st. Kalg
Marich N. Glan Devon htl. 1 Egan st. Kalg
Marie Emile, 25 Jenkin st. Beaconsfield
Marine Underwriters' Assoc. of W. A. (Jno. F. Conigrave, sec.), 66 St. Geo ter. Perth
Marinick J. farmer, Kellerberrin
Marion Anton, farmer, Armadale
Marion Arth. J. 222 Dugan st. Kalg
Marion C. J. Albany
Marion Capt. Chas. J., S. A. Barracks, 72 Richardson st. Bldr
Marion Joseph, farmer, Armadale
Marion R. wine saloon, 68 Pakenham st. Fre
Maristany Teodomino, O.S.B. (R. C.), New Norcia
Marjoram Miss V. J. 123 Aberdeen st. Prth

DIMOND BROS., Tel. 1855. **PORTRAIT PAINTERS,**
Baird's Arcade, PERTH; and 26, Smith Street, Highgate Hill, PERTH; & at ADELAIDE.

Mark Alex. const. 183 Macdonald st. Kalg
Mark Antonio, miner, Nullagine
Mark Js. South st. Beaconsfield
Mark Ray, farmer, Boolading
Mark Robt. 17 Angove st. N. Perth
Mark Ruben, De Grey st. De Grey
Markell Mrs. E. Wurth st. Queen's Pk
Marker Elias, carter, Youanme
Markey D. J. frmr. Bnswck. Junct
Markey Harry C. wood contr. Harris
Markey James, farmer, Toodyay
Markey Michael, farmer, Jumperding, Toodyay
Markey Thos. postmaster, Meckering
Markham D. frmr. Narrogin
Markham Hy. frmr. Maddington
Markham J. fruit gwr. Harvey
Markham Jno. 31 Chaffers st. Boulder
Markham L. farmer, Wagin
Markham Michl. contr. Derby
Markham William, farmer, Wagin
Markham Wm. T. 192 Piccadilly st. Piccadilly
Marks Albt. Pitt st. Kalg
Marks Fredk. C. J. mgr. Civil Service Club of W. A. 13 Grant st. H. Hill
Marks Geo. E. bldr. 3 Farmer st. N. Prth
Marks Hy. Boundary st. Kalgoorlie
Marks Hy. T. 5 Claisebrook rd. E. Prth
Marks Jas. frmr. Clancy st. Bldr
Marks Jas. mkt. gdnr. Violet st. Boulder
Marks Jas. H. solicitor, Leonora
Marks Jos. 107 Lake st. Perth
Marks Morris. wtchmk. 63 Brrck. st. Pth
Marks Moss, 195 Lake st. Prth
Marks Solomon, tailor, 747 Hay st.; p. r. 157 Adelaide ter. Perth
Marks Wm. 28 Douro rd. Chstrfld
Marks Wm. R. Napier st. Cottesloe
Markwald Hy. indent agt. Hy. st. Fre
Markwell Robert W. Chidlows Well
Marland Hy. Gldfd. rd. Blmnt. Pk
Marley Rubie, frmr. Cranbrook
Marling Mrs. L. 15 Moir st. Prth
Marlow A. caretkr. City Mkts. 276 Hannan st. Kalgoorlie
Marlow Chas. H. tailor, 12 Cavendish st. Highgate Hl
Marlow M. fruitr. Pingelly
Marlow Mrs. J. 93 Jewell st. E. Prth
MARMION F. F. barrister & solicitor, commissioner for affidavits, Carnarvon
Marmion Mrs. A. 9 Colin st. Perth
Marmont Ext. G. M. Co. Meekatharra
Marmont G. M. Co. Meekatharra
Marnes Mrs. M. Hicks st. Mt. Haw
Marney Danl. Wellington st. Northam
Marney G. farmer, Wyalcatchem
Marney Jno. 333 Mueller rd. Subiaco
Marnham Arth. F. Eclipse lse. Kallaroo
Marnham W. agt. Sav. Bk. Noggerup
Marona Victor, miner, Sandy Ck
Marquand C. Norseman
Marquand Chas. Mary st. N. Fremantle
Marquand W. miner, Norseman
Marquis A. C. frmr. Katanning
Marquis Alex. 178 Palmerston st. Perth
Marquis Alex. Welshpool
Marquis Geo. Lion Mill
Marquis Hy. frmr. Katanning
Marquis J. J. frmr. Katanning
Marquis J. R. frmr. Katanning
Marr J. J. tobcnst. 57 Geo. st. Prth
Marr Peter, Grafton rd. Bayswater
Marrable Harry A. 44 Aberdeen st. Prth
Marradong R'ds B'd, Marradong
Marrell Chas. H. 79 Vivian st. Boulder
Marren Michl. grazier, Ajana
Marret J. mine owner, Burbanks
Marrett J. C. Piesse st. Montana
Marrett Wm. mine ownr. Hunt st. Montana
Marretti Jas. Renou st. Coolgardie
MARRIE GEO. P. manager, The Insurance Office of Australia Ltd. Colonial Mutual Life chambers, 51 St. George's terrace, Perth; p. r. Forrest st. Pep. Gro
Marrie Miss M. A. 221 St. Geo. ter. Prth
Marriner Miss L. 22 St. George's ter. Prth
Marriot Douglas H. frmr. Buckleys Tank
Marriot Herbt. K. frmr. Buckleys Tank
Marriot Syd. L. frmr. Buckleys Tank
Marriot Thos. J. frmr. Buckleys Tank
Marriott Arth. J. Queen st. Claremont
Marriott Dvd. W., J.P. frmr. Brunswck. Junc
Marriott G. fmr. Kokerpin
Marriott George, 4 Roy st. Highgate Hill
Marriott Hy. 38 Cantonment st. Fre
Marriott Jacques, Mornington Mills
Marriott Jno. farmer, Wagerup
Marriott Jno. farmer, Yalup Brook
Marriott Robt. miner, Greenbushes
Marriott Robt. timber contr. Hester
Marriott Sidney C. Queen's Pk
Marriott Thos. farmer, Brunswick Junct
Marriott Thos. jun. frmr. Brunswick Junct
Marriott W. G. grocer 1, p. r. 15, Hay st. Subiaco
Marriott Wm. 9 Gladstone st. E. Perth
Marriott William farmer, Yarloop
Marris & Son (Chas.), Union Steam Flour mills, Toodyay
Marris Christr. cycle agt. Toodyay
Marris Jno. W. Melville ter. Sth. Perth
Marron Jas. 7a, King st. Bldr
Marron Jno. J. Harvest st. N. Fremantle
Marsden Alfd. asst. stn. mstr. Amherst rd. Mid. Junct
Marsden Alfd. Byers rd. Mid. Junct
Marsden Cecil S. J. Rockett st. Northam
Marsden Hry. C.V. crtk. 62 St. Geo. ter. Pth
Marsey C. S. frmr. Wagerup
Marsey Thos. H. rep. J. Darling & Co. Grass Vly
Marsh Albt. E. D. 17 Salisbury st. L'dvlle
Marsh Arth. F. 41 Tower st. L'dvlle
Marsh Charles, farmer, Arthur River
Marsh D. jun. Geraldton
Marsh Daniel, blacksmith, Geraldton
Marsh Douglas, Newcastle rd. Middle Swan
Marsh E. G. fmr. Arthur River
Marsh Edwd. W. 101 Lake st. Perth
Marsh Frank, off 32 Cambridge st. Leederville
Marsh Geo. 61 Bronte st. E. Perth
Marsh Geo. 48 Charles st. Perth
Marsh Geo. 60 South st. Fre
Marsh Geo. F. frt. gwr. & dry. Bedfrdvle
Marsh Geo. H. Frederick st. Midland Jnctn
Marsh Hugh, irnmgr. & timber mcht. Narrogin
Marsh J. carrier, Geraldton
Marsh Jno. Egan st. Kalgoorlie
Marsh John, farmer, Brunswick Junct
Marsh John H. 214 Bagot rd. Subiaco
Marsh Mrs. E. R. 50 Raglan rd. Nth. Perth
Marsh Phil, Tower st. 37 Bourke st. Pic

Marsh Robert, farmer, Armadale
Marsh S. carrier, Geraldton
Marsh Saml. fmr. Peringillup
Marsh Thos. H. 11 Lacy st. E. Prth
Marsh W. frmr. Arthur River
Marsh W. frmr. Dattening
Marsh W. plumber, Geraldton
Marsh Wm. E. Otway st. Claremont
Marsh Wm. H. 61 Wellington st. Perth
Marsh Wm. L. Prince of Wales htl. Stephen st. Bunbury
Marshall & Co D. S. tailors, 121 Barrack st. Perth
Marshall Shoe Co. Ltd.140 Murray st.Prth
Marshall & Uridge, ref. rms. 132 Albany rd. Vic. Pk
Marshall —, nurse, Bunbury
Marshall Rev. Alban L. (Eng.), Duke st. Northam
Marshall Albt.E.366 Piccadilly st.Piccadlly
Marshall Arth. H. Campbell st. Mullingar
Marshall B. min. regr. Sandstone
Marshall C. Badga stn. Yalgoo
Marshall Chas. H. 9 Tate st. Leederville
Marshall Chas. O. Turner st. Kalg
Marshall D. S. 47 Kimberley st. L'dvlle
Marshall David,130 Townshend rd.Subiaco
Marshall Ernest H. 86 Barker rd. Subiaco
Marshall Fredk.,I.G.W.Supply,Doodlakine
Marshall Fredk. J. frmr. Benalla
Marshall G. Broomehill
Marshall G. 94 Edward st. E. Perth
Marshall Geo. farmer, Narrogin
Marshall Geo. 14 Lytton av. Highgate Hill
Marshall Geo. 5 Yilgarn st. Beaconsfield
Marshall Geo. A. Kennedy st. Northam
Marshall Geo. D. 43 Grey st. Fre
Marshall Geo. W. Riley rd. Claremont
Marshall H. farmer, Armadale
Marshall Hay (Elliott, M. & Co.),Wodgina
Marshall Hy. gngrcr. Clftn. crs. Mt. Lwly
Marshall Hy. Ward st. Mid. Junction
Marshall Hugh, Federal rd. Kalg
Marshall J. miner, Collie
Marshall J. A. farmer, Popanyinning
Marshall J. H. lineman, Norseman
Marshall Jas. G. Christina par.N.Fremntle
Marshall Jas. H. Charles st. Mid. Junct
Marshall Jesse, 82 Davis st. Boulder
Marshall Jno. Caledonian av. Maylands
Marshall Jno carter, Ora Banda
Marshall Jno. carter, Yarloop
Marshall Jno. const. Hampton rd. B'field
Marshall Jno. Elvire st. Mid. Junct
Marshall Jno. farmer, Nangeenan
Marshall Jno. off Gin Gin rd. Middle Swan
Marshall Jno. Ironsides lease, Boulder
Marshall John, 15 Kershaw st. Subiaco
Marshall Jno. Rason par. Mid. Junct
Marshall Jno. sec. Frmrs'.Club,Goomalling
Marshall Jno. Newcastle rd. Northam
Marshall Jno. A. (Reney & M.),182 Lincoln st. H. Hill
Marshall Jno. H. 6 Derby st. Leederville
Marshall Jno. W. journalist, Vict. st. Bunbury
Marshall L. frmr. Katanning
Marshall L. F. stn. mgr. La Grange Bay
Marshall Len, elec. contr. 656 Hay st.Prth
Marshall Miss, tchr. Leonora
Marshall Mrs.A. Dew Drop inn.Day Dawn
Marshall Mrs. F. bdg. ho. 914 Hay st.Prth
Marshall Mrs. F. M. nurse, 42 Vivian st. Boulder
Marshall Mrs. J. 10 Victoria av. Perth
Marshall Mrs.J. drsmkr.8 Simpson st.Prth
Marshall Mrs.J. A. Shamrock htl.Geraldtn
Marshall Mrs.M. 14 Chelmsford rd.N.Prth
Marshall Mrs. M. Exchange htl. 135 Hannan st. Kalgoorlie
Marshall Mrs. M. A. 17 Brookman st.Kalg
Marshall Mrs. M. G. Salisbury rd.Kalgrlie
Marshall Norman H. Lewis st. Lam. Hghts
Marshall Percy H. const. 47 Duke st. Plympton
Marshall Peter, miner, Ora Banda
Marshall R. tobcnst. Boulder rd.Kalgoorlie
Marshall R. H. frmr. Broomehill
Marshall Robt. 28 York st. Bldr
Marshall Robt. A. 235 Collins st. Piccadlly
Marshall Robt. A. Kathleen av. Maylands
Marshall Robt. M. Fredk. st. Mid. Junct
Marshall S. B. mgr. Nat. Bk. Goomalling
Marshall Thos. Amherst rd. Midland Junct
Marshall Thos. btmkr. Stn. rd.Carrington
Marshall Thos. farmer, Torbay Junct
Marshall Thos. frmr. Wagin
Marshall Capt. Thos.96 Mary st.Fremantle
Marshall Thos. E. T. Herbert st. Sub
Marshall Thos. J. (Kidman & M.), Swan st. N. Fremantle
Marshall Thos. P. tchr.; p. r. off Gin Gin rd. Mid. Swan
Marshall Rev. Canon W. F. (Eng.), Stone st. S. Perth
Marshall W. J. sen. lineman, Norseman
Marshall Walter C. Karrakatta
Marshall Wm. bldr. 21 Ftzgrld. st. N.Prth
Marshall Wm. Holyoake
Marshall Wm. 23 Oxford st. L'dvlle
Marshall Wm. pltry. frmr. Mahogany Ck
Marshall Wm. Sutherland st. Kalg
Marshall Wm. mine owner, Yerilla
Marshall Wm. York rd. Midland Junction
Marshall Wm. Guy, Denmark
Marshall Wm. H. 33 Clancy st. Boulder
Marshall Wm. H. frmr. Benalla
Marshman Joshua G. 26 Leviathan st. Boulder City
Marsland Mrs. C. 236 Rokeby rd. Subiaco
Marston Robt. Peers st. Piccadilly
Mart-Wallis E. S. Hunt st. Coolgardie
Martain George, manager Boorabie estate, Cunderdin
Martain George, jun. assistant manager Boorabie estate, Cunderdin
Martain M. W. Waael
Martain Mrs. E. M. farmer, Cunderdin
Martan Edwd. farmer, Quellington
Martens Wm. F. blksth. Narrogin
Martiensen Wm. 145 Collins st. Piccadilly
Martin Bros. dairymen, Armadale
Martin Bros. farmers, Warraling
Martin Bros. farmers, Williams
Martin & Mahoney, dining rms. Bldr. rd. Kalg
Martin A. const. Beverley
Martin A. H. frmr. Board Mill
Martin A. J. farmer, Wagin
Martin A. U. farmer, Mt. Barker
Martin A. W. mining registrar, Leonora
Martin Adam, fuel, 321 Newcastle st.; p. r. 47 Robinson av. Perth
Martin Albt. Chittering, Muchea
Martin Albt. C. 4 Farley st. W. Perth
Martin Albt. E. med. pract. 95 St. George's ter. Perth & Alexandra av. Cottesloe
Martin Capt. Albt. H. 610 Edmund st. Bcnsfld
Martin Alfd. Elizabeth st. N. Fremantle
Martin Alfred, farmer, Toodyay
Martin Alfd. 51 Kingston rd. Victoria Pk
Martin Alfd. mgr. Carlton stn. Wyndham
Martin Alfd. J.const.Victoria st.Mid.Junct
Martin Alfd. S. Beverley

Martin Alex. repr. Lunenberg
Martin Andw. Lake View & Bldr. Junct., lease, Bldr
Martin Andrew, farmer, Grass Valley
Martin Andw. farmer, Ucarty
Martin Andrew Thos. 63 Dwyer st.Bouldr
Martin Archd. farmer, Cranbrook
Martin Arch. fuel mcht. Muchea
Martin Arth. Albany
Martin Arth. frmr. Waychinicupp Riv
Martin Arthur T. carter, Bullsbrook
Martin Arthur W. mining reg. Leonora
Martin Benj. Chittering, Muchea
Martin C. farmer, Swan
Martin C. H. ganger, Tammin
Martin C. W. frmr. Marbellup
Martin Chas. farmer, Hester
Martin Chas. farmer, Muchea
Martin Chas. mgr. Kyarra G. M. Kyarra
Martin Chas. saddler, 767 Wellington st. Perth
Martin Chas. J. 22 Ethel st. N. Perth
Martin Chas. M. Forrest st. Northam
Martin Clarence J.143Chaffers st.Bldr.City
Martin Claude, store asst. Marble Bar
Martin Danl. gardener, Wanneroo
Martin David, 36 Union st. Subiaco
Martin David N. 45 Moore st. Perth
Martin E. farmer, Northampton
Martin E. W. farmer, York
Martin Edwd. frmr. Meenaar
Martin Edwd. 298 Mandurah rd. B'fld
Martin Edwin R. Commercial rd. Subiaco
Martin Ellen, frmr. Meenaar
Martin Ernst. dlr. 295 Hannan st. Kalg
Martin Ernst. H. Suburban rd. S. Prth
Martin Ernst. W. 40 Bulwer st. Prth
Martin Exton, fmr. Yuba
Martin F. farmer, York
Martin Francis E. miner, Desmond
Martin Fred. Chittering, Muchea
Martin Fredk. Kelmscott
Martin Fredk. Mayfair st. Mt. Claremont Est
Martin Fredk. pltry. frmr. Acton av. Belmnt. Pk
Martin Fredk. O. 126 Brown st. E. Perth
Martin Fredk. W. Loftus st. Claremont
Martin G. W. farmer, Bridgetown
Martin Geo. 3 Bateman st. Fre
Martin Geo. Chittering, Muchea
Martin Geo. farmer, Balbarrup
Martin Geo. fmr. Dumbleyung
Martin George, farmer, Kelmscott
Martin Geo. frmr. Margate Hill
Martin Geo. 463 High st. Fre
Martin Geo. 15 John st. Prth
Martin Geo. Lockyer av. Northam
Martin Geo. 3 Oroya st. Boulder
Martin Geo. 6 Parry st. Fremantle
Martin Geo. G. (mgr. Gen. Elec. Eng. Co.); p. r. Leake st. Peppermint Grove
Martin H. farmer, Swan
Martin H. L. farmer, Balbarrup
Martin Harold, 27 Hopkins st. Boulder
Martin Harold, piano & organ tuner & rep. 245 William st. Perth
Martin Harry, frmr. Meenaar
Martin Henry, farmer, Kelmscott
Martin Hy. Hare st. Mullingar
Martin Henry, mgr. S. D. A. College, Kalamunda
Martin Hy. R. tmkp. Ass. Mne. Fimiston
Martin Henry W.farmer.Chittering.Muchea
Martin Herbt. fruit grwr. Kelmscott
Martin Herbt. A. 303 Forrest st.Kalgoorlie
Martin Horace (Martin Bros.), Williams
Martin J. fruitr. & confr. Vict. st.Bunbury
Martin J. A. frmr. Ucarty
Martin J. A. (Martin Bros.), Williams
Martin J. C. mgr. Comcl. Bk. Dowerin
Martin J. C. miner, Trafalgar
Martin J. McN. farmer, Mt. Barker
Martin J. W. builder, Geraldton
Martin J. Wm. Newcastle rd. Northam
Martin James, blacksmith, Toodyay
Martin Jas. farmer, Kokerpin
Martin Jas. farmer, York
Martin Jas. ganger, Burges' Siding
Martin Jas. 11 Leviathan st. Boulder City
Martin Jas. 169 Piesse st. Bldr
Martin Jas. 150 Piesse st. Boulder
Martin Jas. G. M. Padbury ter. Mid.Junct
Martin Jas. R. Bellevue htl. Rason par. Mid. Junct
Martin Jensen, Coffee Point
Martin Jesse, farmer, Williams
Martin Jno. Bulimba rd. Claremont
Martin Jno. Chittering, Muchea
Martin Jno. Cuballing
Martin Jno. grcr. Beverley
Martin Jno. farmer, Balbarrup
Martin Jno. 83 Hopkins st. Bldr
Martin Jno. Roberts st. Kalg
Martin Jno. 28 Suffolk st. Fremantle
Martin Jno. Wellington st. Northam
Martin Jno. C. 192 N'cstle. st. Perth
Martin Jno. Fredk. 61 Dwyer st. Boulder
Martin Jno. H. 127 York st. Sub
Martin Jno. Hy. 67 Hulbert st.Chesterfield
Martin Jno. L. Kanowna
Martin Jno. M. 10 Robinson st. N. Perth
Martin Jno. R. 67 Dwyer st. Bldr
Martin Jno. R. Hart av. Mt. Haw
Martin Jno. R. Lane st. Bldr
Martin Jno. T. frmr. Ejanding
Martin Jno. W. farmer, Southern Brook
Martin Jno. W. Wellington st. Northam
Martin Jos. baker, Bridgetown
Martin Jos. Chittering, Muchea
Martin Jos. West Boulder lease, Boulder
Martin Jos. sen. frmr. Buckleys Tank
Martin Josephus, 67 Dwyer st. Bldr
Martin Josephus, Lane st. Boulder
Martin Jos. P. Cremorne htl. & theatre, Bayley st. Coolgardie
Martin Jos. Simon, Wellington st. Northm
Martin L. J. mgr. Ascot stn. Wyndham
Martin Louis, prospector, Goongarrie
Martin Louis, Quarry st. Coolg
Martin Luke, farmer, Dumbleyung
Martin Mansell, 77 Edmund st. Fremantle
Martin Maud. caretkr. Burges Siding
Martin Miss, matron hosp. Lawlers
Martin Miss Emily, Toodyay
Martin Miss L. dressmkr. 76 Forrest st. Boulder City
Martin Mrs. Annie R. Elvire st.Mid.Junct
Martin Mrs.E.off Beechboro' rd.Beechboro'
Martin Mrs. E. Morrison st. Bayswater
Martin Mrs. E. J. 141 Piesse st. Boulder
Martin Mrs. J. 172 Brisbane st. Prth
Martin Mrs. J. Spring Park rd. Mid.Junct
Martin Mrs. James, Kelmscott
Martin Mrs. L. Prince of Wales coffee pal. 165 Pier st. Perth
Martin Mrs. L. 7 Shearer st. Highgate Hl
Martin Mrs. M. 6 Farley st. W. Perth
Martin Mrs. M. 76 Forrest st.Boulder City
Martin Mrs. M. Jarrah st. Sth. Bunbury
Martin Mrs. M. nurse, Ravensthorpe
Martin Mrs. M. A. Indry. Bldr. rd. Kalg
Martin Mrs. S. ldg. ho. 60 Rokeby rd.Sub
Martin Mrs. W. Kirupp hotel, Kirupp
Martin Mrs. W. H. Salvado rd. Cott. Bch
Martin Otto, farmer, Nippering

Martin P. const. Wittenoom st. Bunbury
Martin Patk. farmer, Quairading
Martin Patk. East st. Mt. Hawthorn
Martin Pether, frmr. Yallingup
Martin Phil. J. C. Gldswrthy. rd. Clrmnt
Martin R. farmer, Gosnells
Martin R. Lowden
Martin R. L. poultry farm, Kalamunda
Martin R. M. farmer, Donnybrook
Martin Richd. Hare st. Mullingar
Martin Richd. Manchester st. Victoria Pk
Martin Robt. Chittering, Muchea
Martin Robt. Cumberland hotel, Yalgoo
Martin Robt. farmer, Bindoon
Martin Robt. Flora st. Mid. Junct
Martin S. V. grcr. & dairy prod. 337-9 Rokeby rd. Subiaco
Martin Saml. 14 Dangan st. Prth
Martin Saml. farmer, Mucnea
Martin Saml. Newcastle rd. Mid. Junct
Martin Sidney V.68Heytesbury rd.Subiaco
Martin Simeon, Chittering, Muchea
Martin Stanley, farmer, Bullsbrook
Martin T. G. Cunderdin
Martin Thos. Davies rd. Nth. Fremantle
Martin Thos. farm mgr. Grass Valley
Martin Thos. fruiterer, Kelmscott
Martin Thos. ganger, Boorabbin
Martin Thos. Holyoake
Martin Thos. C. caretkr. 105 St. Geo. ter. Perth
Martin Thos. L. 185 Vincent st.Leederville
Martin U. farmer, Mundaring
Martin W. Club hotel, Youanme
Martin W. York
Martin W. H. S. pstmstr. Pt. Hedland
Martin W. J. butcher, Kanowna
Martin Wm. baker, Kellerberrin
Martin Wm. contr. Dumbleyung
Martin Wm. contr. 104 Heytesbury rd.Sub
Martin Wm. contr. Southern Cross
Martin Wm. frmr. Doodenanning
Martin Wm. farmer, Muchea
Martin Wm. Gibon st. Cottesloe Beach
Martin Wm. 125 Grosvenor rd. N. Prth
Martin Wm. mgr. Kirupp hotel, Kirupp
Martin Wm. mine mgr. Ora Banda
Martin Wm. miner, Kanowna
Martin Wm. 46 Vict. st. Perth
Martin Wm. A. 115 Jewell st. E. Perth
Martin Wm. C. Eric st. Kalg
Martin Wm. E. Orlando st. Cottesloe Bch
Martin Wm. G. (M. Bros.), Armadale
Martin Wm. H. R. Bayley st. Coolgardie
Martin Wm. J. btchr. 26 Johnston st.Bldr
Martin Wm. J. farmer, Markigin
Martin Wm. P. 19 Howard st. Fre
Martinson Chas. Kenny st. Cottesloe Bch
Martyn Alfd. const. 167 Brown st. E. Prth
Martyn Captn. 221 St. Geo. ter. Prth
Martyn Frank, photographer, Bayley st.; p. r. Lefroy st. Coolgardie
Martyn J. farmer, Katanning
Martyn Jno. F. tchr. Bullfinch
Martyn Robt. H. farmer, Doodlakine
Martyr —, frmr. Burracoppin
Martyr Jno. E. 19 Ruth st. Perth
Marum Richd. mgr. Yaringa Stn. Carnarvon & Wooramel
Marvel Loch G. M. Co. (n. l.); reg. office, Lease No. 714, Yilgarn G. F. (W. H. Vale. mgr)
Marvel Herbt. fuel. Eighth av. Maylands
Marvin Albt. H. 137 Dugan st. Kalg
Marwick Bros. Yangedine stn. York
Marwick & Murray. tailors. Ravensthorpe
Marwick Jos. York
Marwick Mrs. A. M. York
Marwick W. Denmark
Marwick W. J. fireman, Ghooli
Marwick Warren, frmr. Doodenanning
Marwick Warren (M. Bros.), York
Marwick Wm. Ravensthorpe
Marwood Harry M. architect, Geraldton
Marymac G. M. Laverton
Mas M. farmer, Busselton
Maschmedt Chas. F. saddler, Fitzgerald st.; p. r. Hampton st. Northam
Masel & Son, Jos. Ltd. clothiers & fncy. gds. cr. Wm. & Murray sts. Perth
Masel Esor (M. & Son), 164 Lincoln st. Highgate Hill
Masel Hiam, pwnbkr. 50 Wm. st. Prth. & 215 Hannan st. Kalg
Masel Hy. (M. & Son Ltd.), 120 Palmerston st. Perth
Masel Hyam, 276 Bulwer st. Prth
Masel Isidore, fancy gds. 146 Barrack st. Perth
Masel Jos. (M. & Son Ltd.), 120 Palmerston st. Perth
Masel L. storekpr. Greenbushes
Masel Percy, bt. dlr. 152 Barrack st. Prth
Masel Percy, pawnbkr. 229 Murray st.; p. r. 176 Brisbane st. Perth
Maskell Robt. 1167 Hay st. Perth
Maskew Jno. C. Newcastle st. Mid. Junctn
Maskiell Ltd. R. H. sauce & pickle mfrs. 4 Golding st. Perth
Maskiell Francis, plmbr. Rly. st. e. Cott
Maskiell Robt. H. 108 Carr st. Perth
Maskiell Thos. P. 61 Lawler st. Subiaco
Maskiell Wltr. F. 12 May av. Sub
Maskine Jno. C. Parkerville
Maslen Jno. E. York rd. Mid. Junct
Maslin E. H. capt. S. A. 16 Vict. st. Kalg
Maslin Elizabeth, farmer, Tambellup
Maslin Ernst. J. hewer, Bridgetown
Maslin Frank, farmer, Dwalganup
Maslin Fredk. Bridgetown
Maslin Fred H. frt. gwr. Darlington
Maslin G. frmr. Mullalyup
Maslin Miss A. Spencer st. Sth. Bunbury
Maslin Mrs. Katherine, farmer, Mullalyup
Maslin Roy. Field's Find
Maslin T. H. hewer, Bridgetown
Maslin Wm. H. fuel, Terrace rd. Guildfrd
Mason Rev. A. (Meth.), Laverton
Mason Albt. E. 45 Joel st. Norwood
Mason Alex. 35 Gresham st. Victoria Pk
Mason Annie A. missnry. Broome
Mason Arth. G. Robinson st. Northam
Mason Aubrey, Robert st. Bayswater
Mason B. I. acct. Abbotts
Mason Cecil L. 216 Bulwer st. Perth
Mason Chas. R. btchr. Richardsn. st. Bldr
Mason E. I., J.P. Abbotts
Mason Enoch, farmer, Serpentine
Mason F. G. customs officer, Carnarvon
MasonFk.fmr.& drymn.Albany rd. Canngtn
Mason Frank C. 5 James st. Fremantle
Mason Fred, mkt. gdnr. Alice rd. Clremnt
Mason Fredk. Swan st. Nth. Fremantle
Mason Geo. contr. Dongarra
Mason Geo. Irwin
Mason Geo. R. 230 Piccadilly st. Pic
Mason H. D. chemist, Albany
Mason Hy. wood cutter, Chidlows Well
Mason J. farmer, Tenterden
Mason Rev. Jno. (Eng.), Kellerberrin
Mason Jno. sheep farmer, Balladonia
Mason Mrs. draper, Meekatharra
Mason Mrs. mus. tchr. 131 Hubble st. Plympton
Mason Mrs. A. 148 Hill st. Fremantle
Mason Mrs. B. Albany

Mason Philip, labr. Tenterden
Mason Rev. R. H. (Meth.), Sandstone
Mason Richd. 35 Lit. Howard st. Frmntle
Mason T. boarding hse. kpr. Norseman
Mason Thos. Lion Mill
Mason W. P. caretkr. Col. Mut. chmbrs. 51 St. Geo. ter. Perth
Mason Wm. Cannington
Mason Wm.charcoal burner,Chidlows Well
Mason Wm. farmer, Cranbrook
Mason Wm. frmr. Kurrenkutten
Mason Wm. farmer, Walebing
Mason Wm. Oxford st. Mt. Haw
Mason Wm. jun. farmer, Tenterden
Mason Wm. senr. frmr. Tenterden
Mason Wm. E. Crawford rd. Bayswater
Mason Wm. J. Rosebery av. S. Prth
Masonic Halls:—Burt st. Boulder; Carnarvon; Marine ter. Fremantle; Lindsay st. Coolgardie; Spring Park rd. Mid. Junct.; Cambridge st. Leederville; Townshend rd. Subiaco & Hay st. Perth
Massa Jno. Wilson st. Kalg
Masselos Peter, grngcr. 39 Ward st. Pic
MASSEY-HARRIS CO. LTD. agricultural implement mnfrs. (W. H. Pardey, mgr. for W. A.), 360 Murray st. Perth & Fitzgerald st. Nrthm
Massey Abraham, pearler, Sharks Bay
Massey Chs. O. prntr. 24 Piesse st. Bldr
Massey E. B. baker, Kojonup
Massey Edwd. Bernard st. Claremont
Massey Edwd. 95 Smith st. Highgate Hill
Massey Jno. frmr. Waroona
Massey Jno. 58 Norfolk st. N. Perth
Massey Mrs. A. 35 Rosebery st. Jolimont
Massey Mrs. M. 95 Smith st. Highgate Hl
Massey T. guard, Kurrawang
Massey Thos. Balfour st. Kalgoorlie
Massey Wm. frmr. Busselton
Massey Wm. frmr. Yallingup
Massingham C. W. farmer, Milligan
Massingham Jno. C. farmer, Grey Glen, Kellerberrin
Massingham L. farmer, Kellerberrin
Massingham Miss M. bdg. ho. Carnarvon
Massingham S. laborer, Kellerberrin
Massingham W. D. stn. owner. Katanning
Masson Dnld. H. Plmrstn. st. Cott. Bch
Masson Jas. Trafalgar
Masson Mrs. B. 200 Hay st. Kalg
Masson W. J. frmr. Wagerup
Masson Wm. farmer, Capel
Masson Wm. J. frmr. Yalup Brook
Master In Lunacy, Govt. bldgs. Barrack st. Perth
Master Builders' & Contrs'. Assoc. of Emp. 66 St. Geo. ter. Perth
Master Prntrs'. Union. 47 Royal arc.Prth
Masters —, York rd. Greenmount
Masters Arthur C. farmer, Wagin
Masters Chas. farmer, Tammin
Masters Chas. sen. Meadow st. Guildford
Masters D. postmaster, Eyre
Masters Fredk. D. Meka
Masters Jas. min. engr. Whim Crk
Masters Jas. E. Rockton rd. Clremnt
Masters Mrs. E. Central av. Maylands
Masters S. A. dispenser, Chldrn's. Hosp. Thomas st. Sub
Masters Thomas, Broomehill
Masterson T. L. miner, Nullagine
Masterson Rev. Thos. (R. C.). McNeil st. Pep. Gro
Masterson Wm 48Cambridge st.Leederville
Masterton & Co. auctnrs. Nannine
Masterton J. L. F., J.P. (M. & Co.), Nannine
Masterton Rev. Jno. (R. C.), Toodyay
Masumoto Y. carptr. Cossack
Masutaro Tambo, laundry, Lane st.Bouldr
Matchett D. frmr. & graz. Muchea
Mathea Const. F. 345 Barker rd. Sub
Mathea Constantine F. mine mgr.Burtville
Mathea Mrs. C. F. 338 Rokeby rd. Sub
Mather A.wtchmkr.& jwll. 731 Hay st.Pth
Mather Adam, 4 Clancy st. Bldr
Mather Arnold B. Swan st. Guildford
Mather Frank W. Almond st. Gldfd
Mather J. J. farmer, Kellerberrin
Mather Jas. 1026 Wellington st. Perth
Mather Jno. Main par. Bissendean Est. W. Gldfd
Mather Mrs. Jubilee lease, Brown Hill
Mather Mrs. Mary, 379 Hay st. Perth
Mathers J. V. W. mtllrgst. & mne. mgr. Nrsemn
Mathers Robt. B. frmr. Mulikupp
Mathers Thos. miner, Shotts
Matherson Angus, Plumer st. Wmstwn
Matherson Archd. J. Vaucluse st. Clremnt
Matherson Chas. 8 McMillan st. Vict. Pk
Matherson Jno. 118 Oroya st. Boulder
Matheson & Co. butchers, Narrogin
Matheson A. J. President st. Kalg
Matheson Allan, dyer, 14 Piesse st.Bouldr
Matheson Angus S. 270 Pic. st. Pic
Matheson Chas. fmr. Wagerup
Matheson Colin, Albany
Matheson Danl. 39 Mount st. Perth
Matheson Donld. labr. Popanyinning
Matheson Donld. 113 Sewell st. Plympton
Matheson Finlay, miner, Pingin
Matheson Fredk. W.H. farmer,Doodlakine
Matheson H. Provincial Dental Co.Gerldtn
Matheson Hy. York st. Bldr
Matheson Miss M. 63 Harold st. H. Hill
Matheson R. S. dentist, Hannan st. Kalg. & Bayley st. Coolgardie
Matheson Rbt. carr. 7 Cavndsh. st.Vict.Pk
Matheson Robt. S. dentist, Addis st. Pic
Matheson Thos. 175 Grosvenor rd. N. Prth
Matheson Tom A. 295 Beaufort st. Perth
Mathew W. J. gdnr. Turkey Crk
Mathews Bros. Walgun stn. Nullagine
Mathews A. Alexander River
Mathews C. contractor, Carnarvon
Mathews C. J. chief insp. of machinery, Barrack st. Perth
Mathews Cecil, 2 Lane st. Kalg
Mathews Chas. 248 Barker rd. Subiaco
Mathews Chas. York rd. Mid. Junct
Mathews Chas. J. 20 Colin st. Prth
Mathews Davd. frmr. Southern Brook
Mathews Frnk. bndry. rider, Condon
Mathews Hy. frmr. Goomalling
Mathews Hy. Wellington st. Northam
Mathews Jas. Jigalong
Mathews Jas. H. John st. N. Fre
Mathews Jas. J. 78 Denis st. Sub
Mathews Jno. Jigalong
Mathews Miss E. sec. M. C. L. Home, Warton st. Cottesloe Beach
Mathews Mrs. E. ldg. ho. 10 Egan st.Kalg
Mathews Mrs. H. Milton st. Boulder
Mathews Mrs. J. 167 Charles st. Perth
Mathews Porter, farmer, Capel
Mathews Robt. 80 Edmund st. Fremantle
Mathews Robt. frmr. Southern Brook
Mathews Saml. med. prac. 76 Pic. st. Pic
Mathews Stanley, 70 Cowle st. Prth
Mathews Thos. A. frmr. Keysbrook
Mathews W. Chas. Ellavalla stn. Gascoyne, Carnarvon

Mathews W. M. fruit grower, Beenup
Mathews Wallace H. Gladstone av.S.Perth
Mathews Wm. Hill End
Mathews Wm. Lane st. Bldr
Mathews Wm. miner, Trafalgar
Mathews Wm. H. frmr. Southern Brk
Mathewson Geo. Cambridge st. Emerald Hill Est. N. Sub
Mathias Fredk. 50 St. George's ter. Perth
Mathias Mrs. A. 100 Stirling st. Perth
Mathieson D. farmer, Pingelly
Mathieson J. T. farmer, Pingelly
Mathieson Jno. A. mine owner, Mt. Ida
Mathieson K. Copperfield
Matison Mrs.M. 84 Martha st.Beaconsfield
Matison Victor, 46 Charles st. Beaconsfld
Matkovic N. frmr. Tammin
Matson Charles, Silas st. Plympton
Matson E. farmer, Dumbleyung
Matson F. per. way, Busselton
Matson Isaac, Esplanade htl. Albany
Matson Isaac, Murrin hotel, & mgr. Trading Co. Murrin Murrin
Matson Jas. miner, Ida H
Matson Philip H. 186 Park st. Subiaco
Matson Robt. J. frmr. Narrogin
Matson T. farmer, Dumbleyung
Matson W. farmer, Dumbleyung
Matters Jno. L. 124 Charles st. Perth
Matterson Thos. G. Mundaring Weir
Matthew Chas. E. Turton st. Guildford
Matthew Mrs. M. ldg. hs. 239 Adel. tr.Pth
Matthews & Son, bldrs. 84 Dwyer st. Bldr
Matthews Albt. 45 Richardson st. Boulder
Matthews Alex. fuel mcht. Kalamunda
Matthews Alex. J. 19 Mackie st. Vict. Pk
Matthews Alf. G. Swan st. N. Fremantle
Matthews Benj. farmer, Yorkrakine
Matthews C. bootmkr. Day Dawn
Matthews Chas. Dorethea st. Kalgoorlie
Matthews Cecil Fane, farmer, Mumballupp
Matthews D. A. frmr. Cunderdin
Matthews Edwd. H. Comcl. rd. Subiaco
Matthews Edwin (M. & Son), 84 Dwyer st. Boulder City
Matthews Edwin, miner, Bullfinch
Matthews Edwin, mine mgr. Brown Hill
Matthews Ernst. C. Wodonga av. Clremnt
Matthews Ernst. J. 159 Twnshnd. rd. Sub
Matthews Falcon E.26 Coghlan rd.Subiaco
Matthews Frank, 40 Charles st. B'field
Matthews Frk. fitter, Syd. st. Brown Hill
Matthews G. miner, Kanowna
Matthews Geo. Holland st. Fremantle
Matthews Geo. V. Beechboro rd.Beechboro
Matthews Geo. W. 231 Barker rd. Sub
Matthews H. frmr. Katanning
Matthews Harold (M. & Son), 84 Dwyer st. Boulder City
Matthews Hy. painter, 18 Rose st.Subiaco
Matthews J. btchr. & dairy prod. Wagin
Matthews Jas. blacksmith, Grass Valley
Matthews Jas. fettler, Balgobin
Matthews Jas. N. W. 76 King st. Boulder
Matthews Jno. frmr. Katanning
Matthews Jno. 9 Kingston rd. Vict. Pk
Matthews Jno. Zenobia st. Palmyra
Matthews Jno. T. Kundip
Matthews Jos. H. Gill st. Cottesloe Beach
Matthews Louis, confr. & dairy, Broad Arrow
Matthews M. Day Dawn
Matthews Mrs. A. bdg. hse. Burbanks
Matthews Mrs. C. 52 Short st. E. Perth
Matthews Mrs. M. bdg. ho. 5 Brookman st. Kalg
Matthews Mrs. P. Charles st. Bayswater
Matthews Norman, Wmstwn. htl. Plumer st. Wmstwn
Matthews Peter, 26 Buller st. Kalgoorlie
Matthews Richd. E. 69 George st. Perth
Matthews Robert, farmer, Grass Valley
Matthews Robt. 29 Point st. Fre
Matthews Robt. Wodonga av. Clremnt
Matthews S. L. assayer, Murrin Murrin
Matthews Sydney, Kelmscott
Matthews Thos. prospr. Widgiemooltha
Matthews Vincent J. hd. mstr. Stott & Hoarès Bus. Coll. 44 St. Geo. ter. Perth
Matthews Vincent J. jun. Beechboro' rd. Beechboro'
Matthews Wm. 500 Beaufort st. Highgate Hill
Matthews William, carpenter, Toodyay
Matthews Wm. dairyman, Guildford rd. Belmont Park
Matthews Wm. farmer, Armadale
Matthews Wm. Kundip
Matthews Wm. 85 Millen st. Boulder
Matthews Wm. miner, Woolgar
Matthews Wm. (Brogan & M.), 191 Swnbrne. st. Fre
Matthews Wm. (Sellick & M.), W. Collie
Matthews Wm. J. Bldr. N. 1 lse. Bldr
Matthews Wm. J. dairy, Riversdale rd. Belmont Park
Matthews Wm. R. Wodonga av. Clremnt
Matthews Wm. T. frmr. Pingelly
Matthiessen E. mine owner, Norseman
Matthiessen T. S. miner, Norseman
Mattier Jno. 26 Nairn st. Fremantle
Mattingley Albt. Spearwood
Mattinley Vernon A. 26 Dangan st. Perth
Mattinson & Co. storekprs. Norseman
Mattinson Jno. L. Farnley st. Mt. Lawley
Mattinson W. S. stnr. Worsley
Mattinson W. S. tobcnst. & hairdrsr.Collie
Mattiske A. G. draper, York
Mattison Harry W.246 Hampton rd.B'field
Mattner Benj. W. 110 Rupert st. Subiaco
Mattner Benj. fruit & prod. mercht. Mkts. Stirling st. Perth
Mattner Richd. farmer, Cuballing
Mattson Ernest, 13 Raphael st. Subiaco
Mattson Wm. Frederick st. Mid. Junct
Mattiuzzi Jos. Hardy st. N. Perth
Matulich Antoni, Launceston st. Boulder E
Matulich Mich. No. 1 Bldr. lease, Bldr
Mau Henry, cordial mnfr. Broome
Maudesley Frank, Wllngtn. st. Bunbury
Maudlestam Max, Edjudina
Maudlestam Saml. Edjudina
Mauger Chas. farmer, Balingup
Mauger Chas. jun. farmer, Balingup
Mauger N. S. store, Pt. Hedland
Mauger Philip (Aitken & M.), 9 Kingston av. Perth
Mauger Philip V. frmr. Balingup
Mauger R. Port Hedland
Maughan & Gurner, com. agents, 22 Boulder rd. Kalgoorlie
Maughan Thos. Congdon st. Cott
Maule Thos. H. St. Leonards st. Cott. Bch
Maunder Richd. H. 81 Marquis st. Prth
Maunsell Jno., J.P. res. med. officer hosp. Roebourne
Mauser G. farmer, Katanning
Mavor Geo. I. 27 Florence st. Beaconsfld
Mavor Jas. 217 Vivian st. Boulder
Mavromatis G. Olympia café, High st. Fremantle
Mavros Geo. grngcr. Quairading
Maw Fredk. Maddington
Maw Lester Leslie, Kalamanda
Mawbray Wm. btchr. Woodanilling

Mawby Jno. H. Victoria st. Mid. Junct
Mawhenney Andw. frmr. Broomehill
Mawhinney W. Carnarvon
Mawley Geo. E. 44 Mandurah rd. B'field
Mawson Harry, 68 Quarry st. Fre
Mawson William, contr. Albany
Max Koch, Lowden
Maxfield & Stevenson, painters, Alex. rd. Fremantle
Maxfield Edwd. (M. & Stevenson), 38 Alexander rd. Fremantle
Maxted Hy. confr. 114 Charles st.Mt.Haw
Maxwell Bros. solicitors, Menzies
Maxwell & Co.E.H. stnrs. 135 High st.Fre
MAXWELL J. & R. barristers & solicitors & commissioners for taking affidavits, 79 Barrack st. Perth
Maxwell —, farmer, Wyalcatchem
Maxwell E. H. propr. "Advertiser," Moora
Maxwell Edwd.H.Wolseley gdns.Richmond
Maxwell Ella, bdg. ho. Linden
Maxwell Francis, off 61 Mount st. Perth
Maxwell Frederick, hewer, Karridale
Maxwell Geo. H. 523 Newcastle st. Perth
Maxwell Hy. 13 Kerr st. Leederville
Maxwell Hugh H. J. 21 Smyth rd. Sub
Maxwell Jas. P. (J. & R. M.), 102 Palmerston st. Perth
Maxwell John, bootmkr. Swan st. Guildford
Maxwell John, Fraser st. Richmond
Maxwell Jno. C. 11 Argyle st. Ldrvlle
Maxwell Jno. Q. farmer, Brookton
Maxwell Jos. E. 78 Hopkins st. Boulder
Maxwell Jos. T. solr. (M. Bros.), Menzies; p.r. Victoria av. Claremont
Maxwell Michael F. 51 Vivian st. Boulder
Maxwell Mrs. G. Brookton Coff.pal.Broktn
Maxwell Percy, carptr. Brookton
Maxwell Richd. frt. gwr. Harvey
Maxwell Richd. W. (J. & R. M.), Irvine st. Peppermint Grove
Maxwell Wm. 2 Persimmon st. N. Perth
May & Morgan, livery stables & mail contrs. Greenbushes
May Reserve Tennis Club, Chidlow st. Northam
May Bernd. Kronkupp
May Chas. sen. Kimberley av. Leederville
May Chas. H. jeweller, 5 William st. Fre
May F. C. farmer, Mullewa
May Fredk. W. miner, Brown Hill
May Fredk. W. 174 Rly. par. Ldrvlle
May Geo. H. Dart st. Boulder
May Guy M. Mary st. Clremnt
May H. F. farmer, Mullewa
May H. J. Albany
May H. W. carrier, Perth-Fremantle rd. Cottesloe & Johnston st. Pepp. Grve
May Herbt. Kronkupp
May Hubt. J. frmr. Ngarming
May J. J. farmer, Brunswick Junct
May Jas. 155 Glyde st. Plympton
May Jas. F. Dart st. Bldr
May Jno. farmer, Bridgetown
May Jno. farmer, Dinninup
May Jno. farmer, Ngarming
May Jno. (M. & Morgan), Greenbushes
May Jno. 34 Piccadilly st. Pic
May Jno. H. batteryman, Brown Hill
May Jos. Eighth av. Maylands
May Miss E. B. 170 St. Geo. ter. Prth
May Mrs. W.St.Leonards st.Cottesloe Bch
May Phil. mkt. gdnr. Kronkup
May R. farmer, Durracoppin
May Stephen, 258 Adelaide ter. Prth
May Thos. farmer, Ngarming
May Thos. inr. Collie
May Thos. C. Collie
May Wm. 61 Duke st. Plympton
May Wm. 33 Douglas st. Fremantle
May Wm. mill hand, Kellerberrin
May Wm. H. Dart st. Bldr
Mayall A. C. mnr. Wyalcatchem
Mayberry —, frmr. Lake Brown
Mayer A. B. tobacconist & hairdrsr. 831 & 873 Hay st. Perth; p. r. 57 Vincent st. Highgate Hill
Mayer Alex. J. 125 Addis st. Pic
Mayer Alfd. 61 Walcott st. N. Prth
Mayer Alfd. B. Devon rd. Clremnt
Mayer Thos. J. Lindsay st. Coolgardie
Mayers John D. miner, Leonora
Mayes Edwd. J. btmkr. 174 Lincoln st. Highgate Hill
Mayes Miss E. confr. 43 Charles st. Perth
Mayfield J. Mt. Barker
Mayfield Robt. farmer, Waroona
Mayger Edwd. C. Balfour st. Kalgoorlie
Mayger Geo. G. 83 Dwyer st. Bldr
Mayger Wltr. F. 93 Wittenoom st.Boulder
Mayhall Alfd. D. frmr. Cowcowing
Mayhall Chas. A. solicitor, 65 St.George's ter. Perth; p.r. Lyall st. S. Perth
Mayhews Pty. medicine mfrs. 27 Barrack st. Prth
Mayhew Edw. W. 103 Alma rd. E. Prth
Mayhew Mrs. Mary, 281 Hay st. Perth
Maylands Bowling Club, Maylands
Maylands Elect. Light Stn. (No. 3), Rowlands st. Maylands
Maylands Fire Brigade Stn. (Fredk. Pember, in chg.), Eighth av. Maylands
Maylands Local Board of Health (Jas. A. Rodd, sec.), Railway par. Maylands
Maylor Mrs. S. A. Shenton rd. Clremnt
Mayman Geo. 84 Macdonald st. Kalg
Mayman Jno. C. 65 Monger st. L'dvlle
Maynard Albt. P. 3 Howard st. L'dvlle
Maynard Geo. E. Rose st. Pep. Gro
Maynard Harry, Frobisher st. Osborne Pk
Maynard Jno. farmer, Nabawah
Maynard Mrs.J. Claremont cres.Claremont
Maynard Richd. 53 Smith st. Highgate Hl
Maynard Sydney G. farmer, Brookton
Maynard Thos. J. mgr. Cmcl. Bk. of Aust. York rd. Mid Junct
Maynard Wm. Ora Banda
Maynard Wm. C. Wilkie st. Montana
Mayne Albt. G. S. frt. gwr. Harvey
Mayne Edwd. Hamilton st. S. Bldr
Mayne Edwd. S. 44 Curedale st. Beacnsfld
Mayne Mary J. Trafalgar
Mayne Mrs. M. E. 110 Bourke st. Pic
Mayne Robt. J. Hicks st. Mt. Haw
Mayne Saml. mnr. Oroya E. lse. Hll. End
Mayne Wm. asst. stn. mstr. Queen's Pk
Mayo Thos. Wood st. Clremnt
Mayor Albt. 61 Malcolm st. Perth
Mayor Alfd. gdnr. Spearwood
Mayor Walter, Norwood rd. Belmont Park
MAYRHOFER & CO. A. picture framers, print sellers & artist colourmen, 659 Hay st. Perth. Tel. 1011
Mayrhofer A. (M. & Co.), 19 Farmer st. N. Perth
Mayrhofer S. Swan View
Mays Chas. J. Bldr. Junct. lse. Bldr
Mays Herbt. Worsley
Mays I. nurse, Johnston st. Boulder
Mays Theod. 99 Vincent st. Leederville
Mays Walter A. miner, Sth. Greenbushes
Maywood Alfd. T. 40 Lyall st. Lam.Hghts
Mazure Mrs. M. confr. & drsmkr. Glyde st. Cott. Bch

Mazure S. T. farmer, Narrogin
Mazure Thos. Glyde st. Cottesloe Beach
Mazza Alex. store,85 Cambridge st.Ldrvlle
Mazza Alexr. Trafalgar
Mazzichelli Geo. blksmth. Whim Ck
Mazzini Geo. farmer, Wannamal
Mazzini Jas. H. Rockton rd. Clremnt
Mazzoletti J. Denmark
Mazzucchelli A. F. hairdsr. & tobcnst. Kellerberrin
Mazzucchelli Herbt. H. frmr. Dulbelling
Mazzucchelli Jos. A. books. Bayly.st.Coolg
Mazzucchelli Matthew E. jeweller, Lane st.; p. r. 101 Wittenoom st.BoulderCity
Mazzuchelli Mrs. L. E. Lindsay st. Cool
Meachem Wm. Amherst rd. Mid. Junct
Meachen Jas. L. (H. & M.), off Beechboro' rd. Beechboro'
Meacle Chas. tailor, 131 Hannan st. Kalg
Mead A. G. Mundijong
Mead & Anderson, bldrs. & contrs.Busseltn
Mead Chas. G. farmer & grazier, E. Rockingham
Mead Danl. C. fuel mcht. 422 Newcastle st.; p. r. 120 Fitzgerald st. Pth
Mead Ernst. frmr. Brnswck. Junct
Mead Ernest J. 91 Forrest st. N. Perth
Mead Frank W. storekpr. Busselton
Mead Gertrude E. med. pract. 66 St. Geo. ter. & 5 Harvest ter. Perth
Mead Geo. blksmth. Keysbrook
Mead Harry, sec. Preston Roads Board, Donnybrook
Mead Hnry. farmer, Armadale
Mead Henry G. farmer, Yornanning
Mead Hy. G. 95 Mackie st. Victoria Pk
Mead Jas. W. est. agt. 133 Vincent st. Leederville
Mead Jno. H., J.P. Freshwater Camp Stn. Sharks Bay
Mead Mark A. Gloucester st. Victoria Pk
Mead Mattw. 20a, Davis st. Bldr
Mead Mrs. Emily, 54a, Davis st. Boulder
Mead Mrs. Henry, farmer, Beenup
Mead Mrs. M. A. 273 Perth st. Subiaco
Mead Robt. farmer, Jarrahdale
Mead Robt. J. fuel, 36 Regent st.Leedrvlle
Mead W. H. Beenup
Mead Walter H. insptr. Union Bank; p. r. 47 Ventnor av. Perth
Mead Wm. frmr. Brunswck. Junct
Mead Wm. H. farmer, Kalamunda
Meade Danl. 1 Lane st. Kalgoorlie
Meade Geo. farmer, Glen Iris
Meade Patk. 21 Leviathan st. Bldr
Meade Percy. frmr. Dwalganup
Meade Robt. frmr. Dowerin
Meaden Wm. J. Sophia st. Mid. Junction
Meadly Geo. frmr. Baandee
Meadly Wm. Crandon st. Fremantle
Meadowcroft A. est. agt. Geraldton
Meadowcroft Alfd. L. 66 Quarry st. Fremantle
Meadowcroft Chas. D. fmr. Tenindewa
Meadowcroft Jas. T. Ledlands Pk
Meadows Charles, farmer, Cunderdin
Meadows Chas. junr. Cunderdin
Meadows Fredk. C. frmr. Bungulla
Meadows Harry C. Copley st. Bayswater
Meadows John, farmer, Cunderdin
Meadows Mrs. M. 75 Melbourne rd. Perth
Meagher Dennis, leaseholder, Comet Vale
Meagher Francis J. stn. owner, Keane st. Peppermint Grove
Meagher Frank J. Winning stn. Winning Pool
Meagher Gerald, farmer, Bridgetown
Meagher Gerald S. grazier, Dinninup
Meagher J. J. farmer, York
Meagher Jas. T. Broadway, Nedlands Pk
Meagher Philip, Church Lands Est. N.Sub
Meagher Wm. 11 Lake st. Perth
Meakin Geo. 6 Charles st. Mt. Hawthorn
Meakin Harry H. 84 Charles st. Mt. Haw
Meakin Jos. 75 Charles st. Mt. Haw
Meakins Fredk. L. 75 South st. B'field
Meakins John, gardener, Gingin
Meakins Robert, dairyman, Coode st. Bayswater
Meany Dennis, farmer, Greenbushes
Meany Lawrence, Forrest st. E. Coolgardie
Meares & Cussack,Tambray stn.Roebourne
Meares G. G. farmer, Bridgetown
Meares John G., J.P. Sherlock & Pyramid stns. Roebourne
Meares Seymour B. farmer, Green Hills
Meares Seymour G. W'gton st. Northam
Meares Seymour H. (M. & Cussack), Roebourne
Mearns Lewis, 11 Cavendish st. Hgh. Hll
Mears Chas. Forrest rd. Hamilton Rd
Mears Chas. Higham rd. N. Fremantle
Mears Chas. A. Railway st. Nth.Fremntle
Mears N. J. mgr. Bennett & Burnside, 1232 Hay st. Perth
Mears Robt. Stoke av. Northam
Mears Saml. Brown st. Claremont
Mears Wm. Mervyn st. Northam
Meason F. contr. frmr. Popanyinning
Meath Jas. J. 14 Clancy st. Boulder
Mecham Capt. A. R. sec. Hannans Club, Brookman st. Kalgoorlie
Meckelberg Mrs. M. Murray st. Bayswater
Meckenstock Ernst.Newcastle rd.MidSwan
Meckering Roads Board, Meckering
Meckin Thos. fuel dlr. Beverley
Medbury Isaac J. 115 Smith st. Hgh. Hll
Medbury W. carrier, Moora
Medbury Wm. farmer, Wonnerup
Medcalf Ellis A. R. 27 Jenkin st. B'field
Medcalf Ferdinand T.J. Mann st.Cottesloe
Medcraft Arth. S. Puntie cres. Maylands
Medcraft Fred. C. 133 Onslow rd. Subiaco
Medcraft Mrs. E. Newcastle rd.Mid.Junct
Medcraft Richd.Newcastle rd.MidJunction
Meddemmen Geo. F. 84 Canning rd.Rhmnd
Medhurst Chas. H. Derby st. Mt. Haw
Medical Board of W. A. 70 St. George's ter. Perth
Medlam Thos. Crawford rd. Bayswater
Medland Alfd. line repr. Gillingarra
Medlen H. farmer, Williams
Medlen Wm. C. Oroya st. Boulder
Medley Albert H. 14 Park st. Subiaco
Medley Robt. grcr. Goomalling
Medley Thos. R. 220 Lord st. Prth
Medlin Chas. ref. rms. 2, p. r. 4, Keighley rd. Subiaco
Medlin H. farmer, Dardadine
Mee J. J. fitter, Woolgar
Meecham B. mine mgr. Morgans; p. r. 81 St. George's ter. Perth
Meecham Bert, Swanbourne ter. Cottesloe
Meehan Chas. R. 194 Bennett st. E. Perth
Meehan Frank, Hill st. Bayswater
Meehan J. P. Austin Downs Stn. Austin
Meehan Jas. btchr. Northampton
Meehan Jno. Avon ter. W. Northam
Meehan Jno. frmr. Dalwallinu
Meehan Patk. farmer, Brookton
Meehan Thos. H.45 Wittenoom st.E.Perth
Meehan Wm. farmer, York
Meek & Richardson, est. agts. Napoleon st. Cottesloe & 39 St. George's ter.Perth

Meek Geo. J. (M. & Richardson), Griver st. Cottesloe
Meek Mrs. T. Griver st. Cottesloe
Meek Wm. H. Albany rd. Victoria Park
Meekatharra Bd. Health, Meekatharra
Meekatharra Hosp. Meekatharra

MEEKATHARRA HOTEL (W. Connaughton, propr.), commercial travellers' house, Meekatharra

Meekatharra Mines & Wa. Supy. Meekthra
Meekatharra Roads Bd. Meekatharra
Meeking Thos. E. dlr. 136 Macdonald st. Kalg
Meeks Harry P. (Catling & M.), Albany
Meeres & Meeres, solicitors, Fitz. st. Nrthm
Meers Arth. A. (M. & M.), May st. Northam
Meeres Frank, farmer, Grass Valley
Megan Richd. Boundary rd. Mid. Junct
Megiunes Hy. const. Peak Hill
Megson Bertrand, 356 Egan st. Kalg
Mehan Jos. 66c, Hanbury st. Kalg
Meharry G. fmr. Wyalcatchem
Meeharry Saml. fmr. Woodanilling
Meharry Wm. A. (Thomson & M.), Katanning
Meharry Wm. fmr. Woodanilling
Meiers John, Benara rd. Beechborough
Meickle Jno. (Ashton & M.), Quairading
Meiers Jno. H. Bruce st. N. Fremantle
Meikle Alex. tobcnst. 6 Mouatt st.; p. r. Forrest st. Frmtle
Meiklejohn E. clerk, Pt. Hedland
Meiklejohn Wm. grazier, Dinninup
Meiklem Jno. frmr. Corrigin
Meilke Herman & Otto, prod. mchts. Wickepin
Meiers Geo. miner, Peak Hill
Meincke Fredk. farmer, Capel
Melba Hall Picture Co. 227 Murray st. Prth
MELBOURNE STEAMSHIP CO. LIMITED (A. W. Leonard, manager for W. A.) (Tel. 135 & 620), Cliff st. Fremantle & Emanuel bldgs. St. Geo. ter. & Howard st. Perth (Tel. 2300). Agents at Hopetoun, Geraldton, Bunbury, Albany, Kalgoorlie, Esperance, Ravensthorpe, Wagin, Northam, Busselton, Flinders Bay & Dongarra
Melbourne Wm. A. 34 Chas. st. B'field
Meldrum Alex. D. 492 Hay st. Perth
Meldrum Geo. frmr. Ejanding
Meldrum Hy. W. 24 Marmion st. Plymptn
Meldrum J. A. Katanning
Meldrum Jas. junr. frmr. Ejanding
Meldrum Jno. D. 234 Hensman rd. Subiaco
Meldrum Mrs. S. J. store, 144 Bennett st. E. Perth
Meldrum Peter, frmr. Ejanding
Meldrum Robt. 27 Shenton st. Prth
Meldrum T. baker, Narrogin
Meldrum Wm. James st. W. Gldfd
Meldrum Wm. J. 8 Campbell st. Piccadilly
Meleng Wm. H. bdg. hse. Wongan Hills
Meleri Jas. frmr. Yallingup
Melican Martin, frmr. Wickepin
Mell Alfd. Bulimba rd. Claremont
Mell Edwd. G. builder & contr. 18 Tuckfield st. Fremantle
Mell Jno. W. 328 Barker rd. Subiaco
Mell Walter R. 63 Hensman rd. Subiaco
Mellen Mrs. L. gcr. 176 Charles st. Perth
Mellett Geo. fmr. Noggerup
Mellon Jos. farmer, Darkan
Mellor Alfd. J. share broker 49, p. r. 62, St. Geo. ter. Perth
Mellor Arnott, Ainslie rd. N. Fremantle
Mellor Chris. engine driver, Collie
Mellor Colin, Alfred rd. Claremont
Mellor Edwd. dairy, Warthwyke rd. Bibra Lake
Mellor Geo. engine driver, Southern Cross
Mellor Geo. S. 67 Mary st. Highgate Hill
Mellor John, farmer, Donnybrook
Mellor Jno. pltry frmr. Beechboro' rd. Beechboro'
Mellor Jno. A. E. 214 Adelaide ter. Perth
Mellor Jos. frmr. Warthwyke rd. Bibra Lake
Mellor Richd. H. Daly st. Belmont Park
Mellor Robt. W. Belgravia st. Belmont Pk
Mellows Arthur J. carpenter, Geraldton
Mellows Jno. A. 422 Barker rd. Subiaco
Mellows Jos. Wandering
Mellows R. Wandering
Mellows Wm. F. D. Morrell st. Northam
Mellowship F. Geraldton
Mellowship Fdk. T. 66 Rowland st. Subiaco
Mellowship Mrs. C. 68 Holland st. Fre
Mells Nathan, Broadway st. Guildford
Melrose & Inglis Bros. Williambury stn. Carnarvon
Melrose Bldgs. Murray st. Pth
Melrose Theatre, 254 Murray st. Perth
Melrose Mrs. S. 205 Oxford st. L'dvlle
Melrose Wm. A. 132 Hampton rd. Fre
Melrose Wm. G. 121 Mndrh. rd. B'fld
Melrose Wm. 166 Marmion st. Frmtle
Melrose Wm. W. 205 Oxford st. L'vlle
Melsam Magnus, master mariner, Carnarvon
Melsom Geo. H. 67 Lansdowne st. Jolimont
Melven Wm. H. Forrest st. Northam
Melvey Wm. C. 11 Delhi pl. Perth
Melville Geo. T. Leake st. Vict. Park
Melville Horace B. leasehldr. Copperfield
Melville Miss E. L. Caledonian av. Bayswtr
Melville Mrs. M. Kalgoorlie st. Mt. Haw
Melville Wm. G. Victoria st. Kalgoorlie
Melville & Co. drprs. Fitzgerald st. Northm
Melwit & Co. J. bakers, Mt. Magnet
Melwit Jos. 170 Stirling st. Prth
Membrey Wm. Salisbury rd. Boulder
Membry Albt. E. grngr. 45 Skinner st. Fre
Membry Edwd. Spearwood
Menagh Geo. W. stn. mstr. Parkerville
Menagh Jno. W. 344 Bagot rd. Subiaco
Mendelawitz & Co. M. pawnbrkrs. 32 Market st. Frmtle
Mendeloartz Leon, 405 Wm. st. Pth
Mendleson A. tailor, 546 Beaufort st. Highgate Hill
Mends Herbt. Pingelly
Mengler Gus, 83 Campbell st. Piccadilly
Mengler Gustave, Tenterden
Mengler Hy. sheep fmr. Tenterden
Mengler Mrs. Bertha, 87 Campbell st. Piccadilly
Menhennett Jos. H. mine mgr. Gabanintha
Menhennett Mattw. 71 Richmond st. L'dvlle
Menken Claude, junr. Geraldton
Menkens Mrs. M. E. 75 Hay st. Subiaco
Menmuir David, Rose av. Bayswater
Menmuir Edwd. King William st. Bayswtr
Menner Hy. mgr. Love Bros. Guildford rd. Belmont Pk
Menpes Chas. R. baker, Brnswk. Junct
Menz Aug. 32 North ter. Boulder
Menz Chas. Mounts Bay rd. Perth
Menz Geo. Gordon st. Mullingar
Menz Gus. miner, Yarri
Menz Hy. B. 165 Hopkins st. Bldr
Menz Jos. H. tinsmith. 165 Hopkins st. Bldr

Menzel Mrs. B. florist, 11 Central arcade, Pth
Menzies Hosp. Menzies
Menzies Miners' Inst. Menzies
Menzies Adam, 93 Hill st. E. Perth
Menzies Archd. miner, Trafalgar
Menzies Bruce, clerk, Broome
Menzies Jas. sec. Bulong Ppy. G. M. Co. Bulong
Menzies Jno. engine driver, Trafalgar
Menzies Jno. fmr. Boundain Siding
Menzies Jno. 15 Kingston av. Perth
Menzies Mrs. J. Gordon st. Northam
Menzies Peter, Mosey st. Mt. Haw
Menzies Thos. P. contr.64 York st.Subiaco
Mercantile Club, Geraldton
Mercers Bros. bakers, York
Mercer A. H. (M. Bros.), York
Mercer A. T. York
Mercer Alfd., J.P. Lindsay st. Coolgardie
Mercer Benj. 200 Fitzgerald st. N. Perth
Mercer Benj. 40 Stirling st. Perth
Mercer F. Royston, editor "Herald," Katanning
Mercer Francis, Beechboro' rd. Beechboro'
Mercer Francis A. John st. Mid. Junct
Mercer Fredk. W. farmer, Arthur River
Mercer Fredk. W. Wagin
Mercer Geo. Albany
Mercer Geo. B. senr. 160 Hay st. Perth
Mercer Very Rev. Dean H. F. (Eng.), St. Geo. ter. Perth
Mercer Harry, 12 Cleaver st. Prth
Mercer J. dairyman, Albany
Mercer Kent (M. Bros.), York
Mercer Leslie F. D. Stuart st. Bayswater
Mercer Les. F. Norwood rd. Belmont Pk
Mercer Mrs. E. Seventh av. Maylands
Mercer Mrs. Mary A. 72 Shearer st. Highgate Hill
Merchant Jas. teamster, Karridale
Mercier Mrs. H. 15 Murray st. Perth
Mercy Chas. frmr. Isseka
Mercy Chas. frmr. Northampton
Mercy Jas. frmr. Northampton
Mercy Jas. A. farmer, Isseka
Mercy Mrs. Mary, farmer, Northampton
Mercy William, blacksmith, Isseka
Meredith Clifford E. fmr. Dalwallinu
Meredith Fk. gdnr. Mt. Sir Samuel
Meredith George W. farmer, Cookernup
Meredith James, contr. & wine saloon, Toodyay
Meredith Jesse, frmr. Bolgart
Meredith Miss E. drsmkr. Vict. av. N. Frmtle
Meredith Miss M. 178 St.George's ter.Prth
Mergler Alex. C. M. operator, Broome
Merifield Fras. 72 Grosvenor rd. N. Perth
Merifield T. S. dentist, Albany
Merralls Reuben J. Ironside lease, Boulder
Merralls Wm. J. Hawkstone st. Cottesloe
Merredin Dist. Rds. Bd. Merredin
Merrett Chas. H. McLaren st. Bldr
Merrett Geo. frmr. Woodanilling
Merrett Jas. 20 Oxford st. Leederville
Merrett Jno. farmer, Woodanilling
Merrett Wm. blksmth. Dangin
Merrick Euph. restnt. Broome
Merrick Mrs. York
Merrick Robt. Wagin
Merriel Wm. 8 Forrest st. Bldr
Merrifield R. prospector, Ravensthorpe
Merrifield R. B. draper, Albany
Merrifield Thos. Whim Crk
Merrilees Alex. De Lisle st. N. Frmtle
Merrilees Jno. 55 King st. Boulder
Merriman Jno. frmr. Grass Valley
Merriman Jno. frmr. Southern Cross
Merriman P. N. tchr. Princess Royal
Merrin Jos. contr. Meckering
Merrington Jno. Johnston st. Bldr
Merris Hy. miner, Mulline
Merritt A. R. storekpr. Lane st. Boulder
Merritt Alfd. The Crescent, Mid. Junct
Merritt Francis B. assayer, Wiluna
Merritt James, miner, Trafalgar
Merritt Thos. blksmth. Waroona
Merritt Wm. 144 Wittenoom st. E. Perth
Merry Geo. V. 421 Hay st. Perth
Merry Hy. E. Claremont av. Claremont
Merry Robt. farmer, Meckering
Merry Robt. George st. Kalg
Merryfield Jas. Hannons Consols lease, Wmstwn
Merryman Geo. A. Bishop rd.MiddleSwan
Merryweather Fredk. fmr. Kurrenkutten
Merryweather Rev. H. (Eng.), 91 Carr st. Perth
Merryweather Roy C. med. prac. 162 Aberdeen st. Perth
Merryweather S. frmr. Muchea
Merson Geo. mkt. gdnr. Kronkup
Merson Mrs. A.L.Boundary rd.Mid.Junctn
Merson R. grngrcr. Norseman
Merson Thomas, Sayer st. Midland Junctn
Merson Wm. J. John st. Nth. Fremantle
Mertans Mrs. M. 40 Milligan st. Perth
Merton's Reward Tribute, Mertondale
Merton H. A. Avon Bridge htl. Fitzgerald st. Northam
Merton Mrs. H. ldg. ho. Wilson st. Kalg
Mes M. 66 Roe st. Perth
Messageries Maritimes (Compagnie des) (Dalgety & Co. Ld. agts.), Fremantle & branches
Messenger Geo. farmer, Brookton
Messenger Geo. W. Beverley
Messenger Harry, Beverley
Messenger Leslie F. Gordon st. Mullingar
Messer K. D. mgr. Minnie Crk. stn. Carnarvon
Messer Mrs. S. 24 Collins st. Piccadilly
Messinger Geo. W. fmr. Mt. Kokeby
Meston & Walters, sign writers, off 677 Hay st. Perth
Meston Wltr. P. (M. & Walters), 32 Alma rd. Nth. Perth
Meston Wm. 260 Stirling st. Perth
Metaxas & Keckatos, Strand café,Geraldtn
Metcalf A. A. frmr. Dowerin
Metcalf E. A. fmr. Dowerin
Metcalf Fredk. Diver st. Claremont
Metcalf Geo. A. 60 Vivian st. Bldr
Metcalf Harold A. frmr. Mininu Well
Metcalf J. F. frmr. Koomberkine
Metcalf Jos. 94 Hopkins st. Bldr
Metcalf Jos. E. 96 Hopkins st. Bldr
Metcalf T. L. frmr. Dowerin
Metcalf Wm. 14 Kimberley st. Leederville
Metcalfe Athelstan, sec. G. Tat's. Club Ltd. 80 Egan st. Kalg
Metcalfe Geo. A. cnst. 93 Addis st. Picc
Metcalfe Leslie K. 193 York st. Subiaco
Metcalfe Mrs. M. 95 St.George's ter.Perth
Metcalfe Richd. ldg. ho.78 Stirling st.Prth
Metcalfe William, painter,32 Ord st. Perth
Metcher Herbt. W. postmstr. Cranbrook
Metcher Sydney J. Arlington av. S. Perth
Metexas Jno. frtr. 152 Hannan st. Kalg
Meth Paul H. 281 Hay st. Subiaco
Metharall Geo. J. 46 Oroya st. Bldr
Metherell Thos. 49 Howard st. Frmtle
Metherell Thos. 25 Pirie st. Boulder
Metherell Wm. 32 Pirie st. Bldr. City

METHODIST BOOK DEPOT (centre for religious literature) (W. H. Lock, mgr.), 91 William st. Perth. Tel. 1773
Methodist Ladies' College (Miss G. Walton, princ.), Claremont av. Claremont
Methuen Peter K. 40 Johnston st. Boulder
Metro. Dental Co. 790 Hay st. Perth
Metro. Inspr. of Weights & Measures, Town Hall bldgs. Barrack st. Perth
Met. Shop Asst. Union, 162 Wm. st. Perth
Metro. Starr-Bowkett Society, No. 2, 101 William st. Perth
Metro. U. F. Soc. Med. Inst. Assoc. 84 Beaufort st. Perth
Metro. Water Supply, Sewerage & Drainage Dept. Marine ter. Fremntle
Metson Thos. G. landhldr. Buckey's Tank
Mettam Alfd. 46 Gardner st. Norwood
Mettam Chas. Kirkham Hill ter. Maylands
Mettam Geo. W. 42 Johnston st. Bldr
METTERS LIMITED, general ironfounders, kitchen range manufacturers, agricultural implements & coppersmiths, Gt. Western foundry, Subiaco; show rooms & office, 762-764 Hay st. (next Wesley Church), Perth. Tels. No. 274 & 2810
Metz Chas. H. 40 Barker rd. Subiaco
Metz Harry, 44 Lindsay st. Prth
Metz Wm. H. Broad Arrow rd. Kalg
Metzke Alfd. Wodarra htl. Lake Darlot
Metzke Jas. H. 115 Onslow rd. Subiaco
Metzke Wltr. wood contr. Moora
Meugens Miss L. M. mus. tchr. 60 View st. N. Perth
Meve P. D. frmr. Nannup
Mew Arth. W. Bernard st. Claremont
Mewburn —, Stafford st. Mid. Junct
Mewburn A. miner, Marble Bar
Mewburn Robt. S. 9 Raphael st. Subiaco
Mewburn Walter, Stafford st. Mid. Junct
Mewett Mrs. Ellen, Busselton
Mewett Mrs. John, Busselton
Mewett R. contr. Busselton
Mewitt Alf. farmer, Quindalup
Mews Albt. 30 Ada st. Beaconsfield
Mews Albt. Diver st. Claremont
Mews Arthur C. 58 Alexander rd. Frmtle
Mews Edwd. J. 54 Forrest st. Nth. Perth
Mews Ernest, pastoralist, Gabanintha
Mews Francis, 41 Attfield st. Fmntle
Mews Fredk. pastoralist, Gabanintha
Mews Geo. W. 16 Florence st. B'field
Mews Harold J. 18 Florence st. Beaconsfld
Mews J. boat builder, Wellington ter Beaconsfield
Mews J. C. undertaker, Albany
Mews Jas. J. 37 Price st. Fremantle
Mews Jas. J. Victoria av. Claremont
Mews Jas. R. 132 Palmerston st. Perth
Mews Robt. boat bldr. Louisa st.; p. r. 9 Sinclair st. Beaconsfield
Mews Sydney A. 7 Mary st. Fremantle
Mews Thos. Wm. Sydney st. Beaconsfield
Mews Walter A.mfg. confr.14 Bannister st. Fremantle; p. r. 97 Attfield st.Fremntle
Mews Wm. frmr. Meenaar
Meyer & Orr, piano reprs. off 897 Hay st. Prth
Meyer Arth. E. strkpr.3 Oxford st.Ldrvlle
Meyer Edwd. 43 Robinson av. Perth
Meyer Fred, fmr. Broomehill
Meyer Fredk. W. 6 Moran st. Bldr
Meyer Gustav V. 9 Loretto st. Subiaco
Meyer Heinrick W. G. Croke av. Northam
Meyer Hy. butcher & fmr. Picton Junction
Meyer Hy. Kidman av. Sth. Guildford
Meyer Mrs.A. L. 41 Leviathan st.Bldr.City
Meyer Mrs. J. Sylvester st. Coolgardie
Meyer Mrs.M.J.128 Townshend rd.Subiaco
Meyer Peter, Federal rd. Kalg
Meyer Wm. R. 77 Stephen st. Fremantle
Meyers Edw. E. 21 Brewer st. E. Perth
Meyers Geo. hairdrsr. & tobcnst. 33 Henry st. Frmtle
Meyers J. E. Mibrook
Meyers James, Albany
Meyers Jas. junr. Albany
Meyers Richd. Central av.Chester Pk.B'fld
Meyers Saml. C. Albany
Meyers Wm. frmr. Kulinn
Meyers Wm. E. 30 Russell st. Fremantle
Meyrick Horace, 116 Bennett st. E. Perth
Mezger Thos. 16 Clancy st. Boulder City
Michael Agapitos, fruitr. & grngrcr. Cue
Michael Alick, Oroya E. lease, Hill End
Michael Cousins, frmr. Highbury
Michael Harry G. frmr. Cranbrook
Michael Jno. A. 6 Park st. Nth. Perth
Michael Mrs. Lydia, 90 Robinson av.Perth
Michael Wm. contr. Pindar
Michaelis H. miner, Davyhurst
Michaels Chas. P. 1 Regent st. Leederville
Michaels Meyer, 103 Grosvenor rd. N. Pth
Michaels Michl. tailor, 52 High st. Frmtle
Michel J. M. engineer, Gosnells
Michelides Peter, tobcnst. 116 William st.; p. r. 7 Lake st. Perth
Michell Francis E. 163 Davis st. Boulder
Michell Mrs. E. 40 Harbourn rd. B'field
Michell Philip, saddler, Beechboro'
Michell Wltr. L. printer, Bayley st.C'lgdie
Michels Jack, frmr. Gunyidi
Michelson Oscar M. J.Forrest av.S.Bunbry
Michie Thos. 11 Hutt st. N. Perth
Mickle J. tobcnst. & hairdrsr. Meekatharra
Mickle Mrs. C. J. confr. 31 Canning rd. Plympton
Mickle W. tobcnst. Narrogin
Middlebrook G. guard, Merredin
Middlebrook Geo. Wittenoom st.Piccadilly
Middleditch Horace B. 60 Mandurah rd. Beaconsfield
Middlemas Jas. W. 179 Holland st. Fre
Middleton A. E. C. mgr. Union Bk. Fitzgerald st. Northam
Middleton Albt. W. frmr. Balgobin
Middleton Alf. 276 Barker rd. Subiaco
Middleton Danl. fmr. Balbarrup
Middleton David A. Wells st. Mid. Junct
Middleton Edwd. bdgho. Argyle
Middleton Edwd. bootmkr. 174 Hampton rd. Fremantle
Middleton Edwd. 33 Claisebrook rd.E.Prth
Middleton Edwd. Wittenoom st. Mt. Haw
Middleton Edwd. 5 Yilgarn st.Beaconsfield
Middleton Geo. Gloster st. Subiaco
Middleton Harold, fmr. Keysbrook
Middleton Hy. Arthur's Head, Fre
Middleton Jas. frmr. Pingelly
Middleton Jno. farmer, Balbarrup
Middleton Jno. Margaret st.Midland Junct
Middleton Jno. 231 Royal st. E. Perth
Middleton Jos. Boundary rd. Mid. Junct
Middleton Mrs. E. grcr. 33 Claisbrook rd. E. Prth
Middleton Mrs. H. 417 Bagot rd. Subiaco
Middleton Mrs.H.J.Rockton rd. Claremont
Middleton Mrs. S. A. 202 Lord st. Perth
Middleton Mrs. W. tchr. Balgobin
Middleton Norman.plumber,Gloster st.Sub
Middleton R. Kirupp
Middleton Robt. Newlands
Middleton Thos. Denmark
Middleton Walter, farmer, Wokalup
Middleton Walter. 18 Salvado row,E.Prth

Middleton Wm. D. acct. W'lgtn. Mills
Middleton Wm. D. Boreham st. Cottesloe
Middleton Wm. D. frtr. Pth.-Fre. rd. Cot
Middleton Winifred, tchr. Keysbrook
Middleton Wyndham R. frmr.Cobens Soak
Middlewick Maurice,Walcott st.Mt.Lawley
Midgley Jno. T. Pangebourne rd.Vict.Park
Midland Cordial & Ice Wks. Moora
Mid. Dist. Council, Marg. st. Mid. Junct
Mid. Junct. Aerated Wtrs. Wks. Newcastle rd. Mid. Junct
Mid. Junct. Carnegie Pub. Libr. Helena st
Mid. Junct. Cemetery Board Office (Wm R. Crosbie, sec.), York rd. Mid. Junct
Midland Junction & Dist. Club, Newcastle rd. Mid. Junction
Midland Junction Court House & Dist. Regr's. Office, Helena st. Mid. Junction
Midland Junction Elect. Light Stn. Newcastle rd. Midland Junction
Midland Junction Fire Brigade Stn. The Crescent, Mid. Junctn
Mid. Junct. Tech. Schl.York rd. Mid.Junct
Midland Junction Town Hall & Council Chbs. Newcastle rd. Mid. Junct
Mid. Junct. Trds. Hall, Marg. rd.Mid.Jnct
Midland Junction Water Supply Office, Newcastle rd. Mid. Junction
Midland Livery Stables, Moora
Midland Prntng. & Pub. Co. pprs. "Herald," Moora
Midland Railway Co. of W. A. Ltd. 81 St. George's ter. Perth; traffic office, Midland Junc
Midolo Jos. P. McDonald st. Osborne Pk
Miers Fredk, prspctr. Goongarrie
Miers Norman, eng. driver, Edjudina
Mifflin Jno. ganger, Howatharra
Mighall Reuben, frmr. Buckley's Tank
Mighell Jos. J. Forrest av. Sth. Bunbury
Migro Aug. C. Forrest st. C'lgdie
Miguel Jno. 539 Edmund st. Bcnsfld
Milbank Miss, tchr. Gwalia
Milbank Richd. acct. Bk. Wagin
Milbourne —, selector, Hines Hill
Milbourne Jno. Livingstone st. Beaconsfld
Milbron G. Albany
Milburn Wm. Broome st. Cottesloe
Milburn Wm. frmr. Baandee
Mildern Jos. E. York rd. Mid. Junct
Mildwaters J. P. prospector,Ravensthorpe
Mildwaters J. W. Y. prspctr. Rvnsthrpe
MILES & CO. GEO. W. wine & spirit & general merchants, Marble Bar; & at Port Hedland. See advt. Marble Bar
Miles Albt. J. 3 Johnston st. Bldr
Miles Alfd. H. Chidlow st. Northam
Miles Alfd. H. 104 Tate st. Leederville
Miles Arthr. F. frmr. Ejanding
Miles Chas.M.store, Crawford rd.Bayswatr
Miles David, storekpr. Golden Ridge
Miles David A. Byers rd. Mid. Junct
Miles Geo. W. Bldr. hotel & store, Warrawonga
Miles Geo. W. (Miles & Co.), Marble Bar
Miles Geo. W. Star st. Vict. Pk
Miles H. (R. W. Arnold & Co.), 283 Fitzgerald st. Perth
Miles H. C. Albany
Miles H. W. ppr. Arnold & Co. 283 Fitzgerald st. Pth
Miles Henry F. 203 Hampton rd.Beacnsfld
Miles Herbt. W. 5 Throssell st. Perth
Miles Isaac A. Byers rd. Mid. Junct
Miles Jas. 560 Newcastle st. Perth
Miles Jas. A. Vict. par. Claremont
Miles Jas. V. Bullfinch htl. Bullfinch
Miles Lewis, carpenter, Gosnells
Miles Mrs. E. H. 26 Mary st. N. Prth
Miles S. A. 95 St. Geo. ter. Pth
Miles Thos. Forrest st. E. Bldr
Miles Wm. Hy. baker, Bullfinch
Miles Wm. J. 5 York st. Bldr
Milesi Baptiste J. store & contr. Higgins
Mileson Albt. assayer, Day Dawn
Miley Regnld. H. Princess rd. Claremont
Milford Hy. C. Comcl. rd. Mid. Junct
Military Farm, Govt. rd. Sth. Guildford
Military Offices, Francis st. Perth
Mill Alex. frmr. Mininu Well
Mill Arth. R. electrician, Burbanks
Mill D. caretkr. Bunbury
Mill E. J. saw mkr. 121 Murray st. Pth
Mill Edwd. Jas. engnr. Rly. par. Vict. Pk
Mill Jas. H. 342 Hay st. Kalgoorlie
Mill Jno. W. pltry. fmr. Richmond st. Leederville
Mill Mrs. A. Maple st. Victoria Pk
Mill Nichls. M. Turner st. Kalgoorlie
Mill Thos. butcher, Wilson st. Kalg
Mill Wm. B. Bunbury
Millan Chas. 54 Cantonment st. Fremantle
Millane Jno. leaseholder, Burtville
Millar & Son (Roy), booksellers, stationers & photographers, Leonora
Millar A. mgr. Union Bank, Wagin
Millar Arthr.E.saddler,92a,Stirling st.Prth
Millar Barclay G. D. farmer, Green Hills
Millar Frank, fmr. Donnybrook
Millar Henry A. 35 Rose st. Subiaco
Millar James, 53 Cambridge st. Leederville
Millar Jas. J. A. 23 Norfolk st. Fremantle
Millar Jno. 144 Joel ter. Norwood
Millar Jno. H. Thompson rd. Claremont
Millar Jno. C. 138 Chelmsford rd. N.Perth
Millar Jno. J.St.Leonards st.Cottesloe Bch
Millar Mrs. A. L. 111 Stirling st. Perth
Millar Mrs. Caroline, Claremont aven. Claremont
Millar Reginald (M. & Son), Leonora
Millar Thos. J. tchr. Green's Landing
Millar Wm. Roy (M. & Son), Leonora
Millar Wm. H. Sayer st. Mid. Junct
Millard Geo. W. hairdrsr. & tobcnst. 796 Hay st. Perth
Millard Henry J. Watson pl. Maylands
Millard J. Geraldton
Millard Jas. fmr. Yorkrakine
Millard John, brickmkr. Fauntleroy av. Belmont Park
Millard Jos. Farnley st. Mt. Lawley
Millard Jos. W. Elizabeth st. Maylands
Millard Leslie F. Broome st. Cottesloe
Millard Mrs.A.M.bdg.ho.1195 Hay st.Prth
Millard Mrs. H. E. Warne st. Maylands
Millard Mrs. K. J. Bassendean brick wks. Bassendean est. W. Guildford
Millard S. Main par. Bassendean est. W. Guildford
Millard Wm. H. frmr. Wongamine
Millard Wm. H. frmr. Wongamine rd. Wongamine
Millars' Timber & Trading Co. Ltd. St. Geo. ter. & 91 Lord st.Perth; & brnches
Millars J. L. C. fmr. Balbarrup
Millbank Geo. Lancefield htl. Beria
Millea Jno. P. 74 Collins st. Piccadilly
Millen Christopher C. 71 Johnston st. Bldr
Millen Ernest, Gill st. Montana
Millen Jno. Johnson st. Bldr
Millen Mrs. A. off 38 Shearer st.Hghgt.Hl
Millen Roy Wm. 47 Millen st. Bldr
Millen William, farmer, Wagin
Miller Bros. prod. & livery stbls. 367 Hay st. Subiaco

Miller & Cleary, coach bldrs. 99 Murray st. & off 355 Wellington st. Perth
Miller & Co. plmbrs. Jhn. st. N. Fre
Miller & Oldfield, fuel depot, 25 Forrest st. Kalgoorlie
Miller A. Pakenham st. Norwood
Miller Adam M. 254 Newcastle st. Perth
Miller Albyn N. 34 Salisbury st. L'dville
Miller Alex. const. Dumbleyung
Miller Alex. farmer, Cuballing
Miller Alex. York rd. Northam
Miller Andw. Collie
Miller Andw. frmr. Mulikupp
Miller Andw. George st. Kalg
Miller Antanis, Clayton st. Mid. Junct
Miller Arthur, 54 Rosebery st. Jolimont
Miller August W. 94 Vivian st. Boulder
Miller C. miner, Brown Hill
Miller Chas. Adelaide lease, Kamballie
Miller Chas. 28 Dugan st. Kalg
Miller Chas. Forrest st. Northam
Miller Chas. 51 Nicholson rd. Subiaco
Miller Chas. pig fmr. Russell rd. Coogee
Miller Chas. 19 Short st. Frmntle
Miller Chas. A. 56 Bay st. Frmtle
Miller Chas. A. Ord st. Northam
Miller Chas. H. Harcourt st. W. Guildford
Miller Chas. T. Cheetham st. Kalg
Miller Christr. miner.Auckld. st.Brown Hl
Miller Christian P. Fredk. st. Mid. Jctn
Miller Clyde, 56 York st. Subiaco
Miller Dvd. miner, Bulong
Miller Davd. 364 Newcastle st. Perth
Miller Donald G. Bassendean par. Bassendean est. W. Guildford
Miller E. tchr. Hines Hill
Miller E. H. miner, Greenbushes
Miller E. J. postal asst. Mingenew
Miller Edmd. K. contr. 83 Blencowe st. Leederville
Miller Edwd. painter, 299 Hannan st. Kalg
Miller Edwd. E. 32 Cardigan ter. Jolimont
Miller Edwd. G.162 Grosvenor rd.N.Perth
Miller Edwd. G. 29 Mary st. Highgate Hl
Miller Edw. H. (M. Bros.), 367 Hay st. Subiaco
Miller Edw. J. 81 Canning rd. Plympton
Miller F. Quairading
Miller F. J. G. mgr. W. A. Bk. Toodyay
Miller Fras. J. carp. Jarrhdle. Mll. No. 6
Miller Frank, sec. H. A. C. B. Kanowna
Miller Fredk., Hy. st. Claremont
Miller Fred, tailor, Victoria st.; p. r. Spencer st. Bunbury
Miller Fred. guard, Jarrahdale Mill No. 6
Miller Fredk. Shenton rd. Claremont
Miller Fredk., J.P. View st. Pep. Gro
Miller Fredk. A. 324 Perth st. Subiaco
Miller Fredk. W. 152 Burt st. Bldr
Miller G. H. frmr. Narrogin
Miller Geo. 371 Collins st. Piccadilly
Miller Geo. 343 Egan st. Kalg
Miller Geo. A. 14 Stanley st. B'field
Miller Geo. A. J. Farmer st. N. Prth
Miller Geo. S. Claremont av. Claremont
Miller Harold, mgr. Wahroonga stn. Carnarvon
Miller Henry, farmer, Arthur River
Miller Hy. pearler, Broome
Miller Hy. sandalwooder, Kurnalpi
Miller Hy. Silas st. Plympton
Miller Hy. W. 68 George st. Perth
Miller Holland, Broome
Miller Hubt. F. View st. Pep. Grove
Miller Hubert F. 40 Newcastle st. Perth
Miller Hunter S. Launceston st. Boulder E
Miller Isaac, 188 Lake st. Pth
Miller Isaac B. farmer, Donnybrook
Miller J. blksmth. Mornington Mills
Miller J. blksmth. Kurrawang
Miller J. B. pearler, Broome
Miller J. Forbes, mfg. jwllr. 146 Murray st. Perth; p. r. 89 Blencowe st. L'dville
Miller Jas. 20 Blencowe st. L'dville
Miller Jas. contr. 298 Albany rd. Vict. Pk
Miller Jas. miner, Leonora
Miller Jas. miner, Ora Banda
Miller Jas. prspctr. Quinns
Miller Jas. E. fireman, Mundaring Weir
Miller Jas. J. 52 Leviathan st. Bldr
Miller Jno. 195 Colin st. Perth
Miller Jno. 55 Collins st. Piccadilly
Miller Jno. 14 Golding st. Perth
Miller Jno. Richmond st. Leederville
Miller Jno. stevedore, Ocean drive,Bunbry
Miller Jno. tchr. Nannine
Miller Jno. 61 Wittenoom st. Piccadilly
Miller Jno. L. S. 45 Bedford av. Subiaco
Miller Jno. McL. (M. & Co.), 216 South st. Fremantle
Miller Jno. S. Pearse st. Cottesloe Beach
Miller Jos. confr. 254 Murray st. Perth
Miller Jos. Bass, rate collector & health inspr. The Crescent, Midland Junct
Miller Jos. H. blacksmith, Wagin
Miller Mrs. bdg. ho. Woolgar
Miller Mrs. A. 20 East st. Plympton
Miller Mrs. C. 46 Claisebrook rd. E. Perth
Miller Mrs. C. George st. Kalg
Miller Mrs. E. 70 Edmund st. Fremantle
Miller Mrs. E. pearler, Broome
Miller Mrs. E. A. 242 Beaufort st. Perth
Miller Mrs. H. J. 24 St. Albans rd. Piccadilly
Miller Mrs. I. J. frmr. Highbury
Miller Mrs. J. 123 Fitzgerald st. Perth
Miller Mrs. J. 12 Ward st. Piccadilly
Miller Mrs. L. ref. rms. Fitzgerald st. Northam
Miller Mrs. M. 91 Blencowe st. Leederville
Miller Mrs. M. Whitlock st. Kalg
Miller Mrs. M. A. Carnarvon
Miller Mrs. P. tchr. millinry. 849 Hay st. Prth
Miller Mrs. R. ref. rms. Esplanade; p. r 9 Victoria av. Perth
Miller Mrs. Rose, teacher, Australind
Miller Neil, crtkr. St. Geo. ho. St. Geo. ter. Pth
Miller Oscar, Leonora
Miller P. blksmth. Parkers Range
Miller Percy, Bldr. 280 lease, Bldr
Miller Percy G. The Crescent, Mid. Junct
Miller Peter, 136 Goderich st. E. Perth
Miller Peter, Turner st. Kalgoorlie
Miller Peter K. carr.50 Cavrshm. st.E.Pth
Miller Peter W. 52 Lawler st. Subiaco
Miller Raymond J. York rd. Northam
Miller Richd.mine owner,Blackmans Patch
Miller Richd. H. Woodward st. C'lgdie
Miller Richd. M. miner, Lake Austin
Miller Richd. T. Morrell st. Northam
Miller Robt. drpr. Broomehill
Miller Robt. draper, Katanning
Miller Robt. farmer, Kelmscott
Miller Robt. Parsons st. Piccadilly
Miller Robt. 322 Perth st. Subiaco
Miller Robt. F. Turner st. Kalg
Miller Robert P. grcr. Grant st. Cottesloe
Miller Robt. W. 13 Derby st. L'dville
Miller Rose A. Hampden
Miller Roy E. tailor, 9 Monger st. Ldrvlle
Miller Solomon, 378 Bulwer st. Perth
Miller Stephen, Cannington
Miller T. R. cyanide expt. Southrn. Crs
Miller Thos. J. McKemmie st. Palmyra

Miller Thos. Alfred rd. Claremont
Miller Thos. Austral st. Kalg
Miller Thos. const. 58 Bennett st. E. Prth
Miller Thomas, farmer, Donnybrook
Miller Thos. Violet st. Cot. Bch
Miller Thos. J. fmr. Wongan Hills
Miller Thos. J. Rockingham rd. Coogee
Miller Thos. J. H. Palmerston st. Kalg
Miller Thos. K. gardener, Balcatta
Miller Victor H. bthr. Wildon st. Mid. Jct
Miller W. harbour mstr. Geraldton
Miller W. teamster, Noggerup
Miller Wallace, photographer, Geraldton
Miller Walt. gardener, Balcatta, Wanneroo
Miller Walter, Watkin str. Beaconsfield
Miller Wm. carptr. Northampton
Miller Wm. Macpherson st. Montana
Miller Wm. 99 Mary st. Frmtle
Miller Wm. Moonyoonooka
Miller Wm. Parkerville
Miller Wm. Princess rd. Claremont
Miller Wm. stn. mgr. Dinninup
Miller Wm. tchr. 4 Mabel st. N. Perth
Miller Wm. A. Garratt rd. Bayswater
Miller Wm. A. 312 Perth st. Sub
Miller Wm. B. teamster, Donnybrook
Miller Wm. H. C. Railway st. Cottesloe
Miller Wm. M. fuel, 48 Oroya st. Boulder
Millett Jas. H. 286 Subiaco rd. Subiaco
Millett R. C. hairdrsr. & tobcnst. York
Millett Thos. 42 Regent st. Leederville
Milley Terence, frmr. Peringillup
Milliard T. farmer, Armadale
Milligan C. editor "Miner," Collie
Milligan James, farmer, Australind
Milligan Jos. Bolton st. Bunbury
Milligan Robt. J. Goldsmith rd. Claremont
Milligan Thos. J. Almondbury rd. Mt. Lawley
Milligan Thos. J. tchr. Princess rd. Claremt
Milligan Thos. M. const. 56 Clancy st. Bldr
Milligan Wm. J. 39 Palmerston st. Perth
Milligkan Saml. 74 Palmerston st. Perth
Milling Geo. mercer, Vict. st. Bunbury
Milling Wm. grngrcr. Welshpool
Millington Hrld., J.P. 74 Brke. st. Picc
Millington J. btmkr. & nwsgt. Donnybk
Millington Jas. miner, Woolgar
Millington Jesse, contr. Gordon st. Northm
Millington Jno. H. 302 Bagot rd. Subiaco
Millington Jos. farmer, Meckering
Millington Robt. contr. Millington st. Northam
Millington Simon, brickmkr. Fitzgerald st.; p. r. Newcastle rd. Northam
Millman & Skinner, engrs. 22 Roe st. Perth
Millman Geo. miner, Copperfield
Millman Jno. miner, Greenbushes
Millman Wm. C. 45 Wickham st. E. Perth
Milloy J. mgr. Wongan Hills
Mills & Co. manufrs. of drain pipes, conduits & sanitary ware & all classes of pottery; warehouse, cr. Murray & Pier sts. Perth; potteries, Maylands & Belmont
MILLS & WARE, biscuit & cake manufacturers. Mandurah rd. Fremantle (Tel. No. 333); & at 12 Queen st. Perth. Tel. No. 1110
Mills —, Adrian st. Palmyra
Mills A. fmr. Katanning
Mills A.P. (mg. Zimples), 221 St. Geo. ter. Pth
Mills Albt. Hector st. Osborne Pk
Mills Albt. West rd. W. Guildford
Mills Albt. J. Charles st. Mid. Junct
Mills Albert T. solicitor, Geraldton
Mills Alex. Sylvester st. Coolgardie
Mills Alfd. Golden Val. Kanowna
Mills Alfd. A. 87 Hamersley rd. Subiaco
Mills Captn. Andrew, Worsley gardens, Richmond
Mills Andw. A. 63 Robinson st. N. Prth
Mills Arth. fmr. Kurrenkutten
Mills Arth. (Perks & M.), 8 Hutt st. N. Prth
Mills B. L. librarian, Geraldton
Mills Benj. S. 212 Subiaco rd. Subiaco
Mills C. C. fmr. Dardening Ck
Mills Caleb, 102 Moran st. Boulder
Mills Chas. merc. agt. Fitzgerald st. Northm
Mills Donald, George st. Kalgoorlie
Mills E. G. fmr. Katanning
Mills Edwd. W. Eighth av. Maylands
Mills Ernst. A. 31 Alma rd. N. Perth
Mills Ernst. G. frmr. Torday Junct
Mills Frank, 42 Alexander rd. Fremantle
Mills Frank, Golden Val. Kanowna
Mills Frank E. grazier Nabawah
Mills Fredk. Kenny st. Cottesloe Beach
Mills G. H. fmr. Katanning
Mills Geo. A. 2 Rose st. Nth. Perth
Mills H. C. Carnarvon
Mills Harry R. Popanyinning
Mills Herbt. F. 84 Kimberley st. Leederville
Mills I. farmer, Katanning
Mills J. A. carptr. York
Mills J. Stubbs, York st. N. Perth
Mills Jas. farmer, Coolup
Mills James, nsrymn. Mills av. Bayswtr
Mills Jas. 137 Rly. rd. Subiaco
Mills Jas. 21 South st. Bensfld
Mills Jas. 51 Wardie st. B'field
Mills Jas. B. const. 20 Rose st. Beaconsfield
Mills Jno. (M. & Co.), Pier st. Perth
Mills Jno. Narngulu
Mills Jno. B. solr. 9 Barrack st. Perth; p. r. Claremont av. Claremont
Mills Jno. F. (M. & Co.), Watson pl. Maylands
Mills Jno. N. 22 Knebworth av. Highgate Hl
Mills Jos. Johnson st. Guildford
Mills Joshua, Geraldton
Mills Michl. mine owner, Mt. Ida
Mills Mrs. 64 Vivian st. Bldr
Mills Mrs. B. 92a, York st. Subiaco
Mills Mrs. H. 93 Bagot rd. Subiaco
Mills Mrs. J. Fitzgerald st. Northam
Mills Mrs. J. 9 Surbiton rd. Vict. Pk
Mills Mrs. L. Bunbury
Mills Mrs. L. fmr. York
Mills Mrs. Leah, farmer, Green Hills
Mills Philip, 100 Park st. Subiaco
Mills Ralph, 288 Piccadilly st. Piccadilly
Mills S. Malcolm
Mills Sam. H. 316 Rokeby rd. Subiaco
Mills Stanley, fmr. Kurrenkutten
Mills Thos. Milbrook
Mills Thos. process engr. St. George's crt. St. George's ter. Perth
Mills Uriah C. farmer, Gilgering
Mills W. farmer, Armadale
Mills W. J. elect. engnr. Kookynie
Mills W. J. frmr. Broomehill
Mills W. J. fmr. Katanning
Mills W. T. grazier, Broome
Mills Wm. (M. & Ware), Alexander rd. Richmond
Mills Wm. C. 139 Stirling st. Perth
Mills Capt. Wm. D. wharfinger, Carnarvn
Mills Wm. F. Slade st. Bayswater
Mills Wm. J. bootmkr. 131 Cambridge st. L'dvle
Mills Wm. T. 20 Parkes st. W. Perth
Millstead Andw. P. Arnold st. Northam
Millward Geo. 9 Richardson st. Bldr
Millward Geo. H. Kalgurlie Cnsls. ls. Bldr
Millward Jas. I. Johnston st. Boulder

Millward Jno. C. engraver, 100 Macdonald st. Kalgoorlie
Millwood Thos. 86 Carr st. Perth
Milne & Co. wine & spirit merchants, 17 William st. Perth
Milne & Co. J. S. bakers & confrs. Helena st. Mid. Junct
Milne Alan, c.o. Tallering stn. Pindar
Milne Alex. R. 18 Kingston av. Ptn
Milne Allan, farmer, Broomehill
Milne David A. Roberts st. Kalgoorlie
Milne David A. 29 Ord st. Perth
Milne Geo. B. town clerk & sec. Roads Board, Busselton
Milne J. A. Albany
Milne Jas. acct. Kundip
Milne Jno. 101 Addis st. Piccadilly
Milne Jno. M. Rly. ter. Maylands
Milne John S. baker & pastrycook, James st.; p. r. Stephen st. Guildford
Milne Jno. T. 129 Wellington st. Perth
Milne Jno. W. King st. Coolgardie
Milne L. H. acct. W. A. Bank, Morgans
Milne Mrs. M. newsagt. Guildford rd. Vict. Pk
Milne Mrs. W. P. Labouchere rd. S. Perth
Milne Richd. Albany
Milne Richd. H. 95 Leviathan st. Bldr
Milne Robt. 11 Duke st. Subiaco
Milne Robt. shift boss, Whim Ck
Milne W. Hy. store, Welshpool
Milne Wm. H. stn. mstr. Welshpool

MILNER & CO. house, land & financial agents, sworn valuators, 755 Hay st. Perth (opp. Wesley church). Tel. 307

Milner & Co. J. T. bths. Fitzgd. st.Nrthm
Milner Albt. Brown st Brown Hill
Milner Alex. store, Queen's Pk
Milner Edgar G. Jewel par. Nth.Fremantle
Milner F. miner, Leonora
Milner Fredk. J. Edward st. Osborne Pk
Milner Geo. Alice rd. Claremont
Milner George, gardener, Albany
Milner Harry, farmer, Busselton
Milner J. T. (M. & Co.), Wellington st. Northam
Milner Jno. G., J.P. (M. & Co.); p. r., "Monomeith," 10 Clifton st. N. Perth
Milner Miss E. dressmkr. Albany
Milner P. H. sec. Med. & Health Dept. 51 Murray st. Perth
Milner Phillip H. Charles st. S. Perth
Milner Thos. tributor, Croesus Sth. lease, Brown Hill
Milner W. electn. Brown Hill
Milson Jas. D. 6 Alma rd. Nth. Perth
Milstead W. fmr. Noggojerring
Milton C. H. fruit gwr. Chidlows Well
Milton Edwd. carrier, Austin st. Subiaco
Milton Ernest E. 16 Cambridge st. Ldrvlle
Milton J. D. tchr. Narpyndyup. Mt. Bkr
Milton Mrs. J. Clieveden rd. Vict. Pk
Milton W. frmr. Cunderdin
Milward Jas. mnr. Brn. Hll. ls.Brown Hll
Milward Rev. S. A. (Eng.), Norseman
Milwaters Edwd. fmr. Wagin
Minawarra Orchard (W.L.Owen),Armadale
Mincham Chas. S. Sydney st. Toorak
Mincham Edwin, miner, Norseman
Mincham Wm. 21 Oroya st. Boulder Block
Minchan Denis, 36 Dwyer st. Bldr
Minchin Alfd. E. Sayer st. Mid. Junct
Minchin Arth. D. jun. frmr. Balkuling
Minchin Edward, farmer, Swan
Minchin Ernest, farmer, Swan
Minchin F. Y. farmer, Dangin
Minchin Fredk. farmer, Dangin
Minchin Geo. blacksmith, Caversham
Minchin H. blksmth. Goomalling
Minchin H. blacksmith, Swan
Minchin Jas. A. off Gin Gin rd. Mid.Swan
Minchin Jas. Anow. fmr. Balkuling
Minchin Jno. farmer, Dangin
Minchin Jno. G. H. frmr. Mooliabeenie
Minchin Jos. North st. Mid. Junct
Minchin Max E. surveyor, Geraldton
Minchin Miss Amy, Hubert st. Guildford
Minchin Miss Gertrude,Hubert st.Guildfrd
Minchin Stephen, Bishop rd. Middle Swan
Minchin William, farmer, Swan
Mindalla Ltd. 105 St. Geo. ter. Pth
Minehan Saml. motor garage, Albany
Miner David, ast. light. kr. Karrinale
Miner Jos. Albany
Miner Norman E. Harvest rd. N. Frmtle
Miners' Chambers, 22 Boulder rd. Kalg
Miners' Institute, Bulong
Miners' Institute, Cue
Miners' Institute, Marble Bar
Miners' Institute, Menzies
Miners' Institute, Mt. Magnet
Miners Henry, caretkr. Hall, Wellington st. Northam
Mines & City Workers' Club (C. W. Finlason, sec.), 11 Moran st. Boulder
Mines Dept. Hay st. Perth
Mines Hosp. (Jessie Gibson, matron), 8 Hopkins st. Bldr
Mines Mrs. S. boarding house, Norseman
Minett Wm. Vict. htl. York rd. Mid. Jnc
Ming Wm. 20 Fitzgerald st. Pth
Mingins Evan J. 57 W'lgtn. st. Pth
Minihan Mrs. M. 46 Hill st. E. Perth
Miniken Geo. cordial mfr. Laverton
Minister for Agriculture & Lands, St. George's ter. Perth
Minister for Education, Hay st. Prth
Minister for Mines & Railways, Hay st. Perth
Minister for Public Works, St. George's ter. Perth
Minister Wm. H. 71 Loftus st. Leederville
Miniter Patk. Cranbrook
Minney Wm. Davies rd. Claremont
Minns Percy, Albany
Minogue Danl. N. Eighth av. Maylands
Minorgan Miss A. 301 High st. Frmtle
Minorgan Mrs T. 21 John st. Perth
Minorgan Robt. J. Lillian st. Cot. Bch
Minorgan Robt. J. sen. Pth.-Fre. rd.Cottsl
Minors Horace J. sec. Cemetery, Molloy st. Bunbury
Minson Geo. Bourke st. Piccadilly
Minson Mrs. R. M. boarding hse. kpr. Broome ter. Northam
Minson Robt. M. Broome ter. Northam
Mir J. farmer, Gosnells
Miragliotia Cologero, 165 Attfield st. B'fld
Mirogliotta Frank, 166 Attfield st.Bensfld
Mirogliotto Antonio, 39 Norfolk st. Fre
Mirogliotto Vinceze, 37 Norfolk st.F'mtle
Miskaveeg Kammara, bdg.ho.Meekatharra
Miskin Sidney G. 112 Blencowe st. Ldrvlle
Missen Robt. H. Vict. st. Cottesloe Beach
Missingham Mrs. A. F. Shenton rd.Clmnt
Mister Wltr. Campbell st. Piccadilly
Mitchell & Blackburn, carriers, 539 W'lgtn. st. Pth
Mitchell & Sons, Mrs. L. Yallalong stn. Murgoo
Mitchell Bros. frmrs. Round Hill
Mitchell Bros. frmrs. Wagin
Mitchell's Chambers, 264 Murray st. Perth
Mitchell —, Nicholson rd. Subiaco

Mitchell A. H. Lakeside
Mitchell Albt. mgr. Tramways & Elect. Lighting Bd. High st. Fremntle
Mitchell A.J.const.67 Grosvenor rd.N.Prth
Mitchell Alex. farmer, Dumbleyung
Mitchell Alex. 115 Plain st. E. Perth
Mitchell Alex. H. acct. Cue
Mitchell Alex. W. 96 Quarry st. Frmtle
Mitchell Alfd. 70 Clancy st. Boulder
Mitchell Andrew, farmer, Mt. Barker
Mitchell Andrew C. farmer, Newlands
Mitchell Archd. 82 Alexander rd. Fremntl
Mitchell Archd. plumber, Leonora
Mitchell Arnold D. Fitzgerald st.Northm
Mitchell Arth. (M. Bros.), Round Hill
Mitchell Arth. (Mitchell & Sons), Murgoo
Mitchell Arth. Onslow, frmr.Northampton
Mitchell C. plumber, Katanning
Mitchell C. D. insp. Agricultural Bank, Narrogin
Mitchell C. T. blacksmith, Wagin
Mitchell Chas., J.P. Barnong & Gullewa stns. Gullewa; p. r. 44 King's Pk. rd. Perth
Mitchell Chas. frmr. Nthampton
Mitchell Chas. hairdresser & tobacconist, 335 Wellington st. Perth
Mitchell Chas. 34 King st. Plympton
Mitchell Chas. 7 Lime st. E. Perth
Mitchell Chas. store,233 Albany rd.Vic.Pk
Mitchell Chas. jun. Gullewa
Mitchell Chas. C. 41 Mandurah rd. Bensfld
Mitchell Chris. Highway, Nedlands Pk
Mitchell Clement T. farmer, Newlands
Mitchell David, Chester rd. Claremont
Mitchell David, fmr. Dinninup
Mitchell David, ganger, Moonyoonooka
Mitchell David, grazier, Moonyoonooka
Mitchell David, United Club htl. Bayley st. Coolgardie
Mitchell E. farmer, Wagin
Mitchell E. frmr. Westlington
Mitchell E. farmer,Woolundra.Kellerberrin
Mitchell E. L. phtg. 264 Murray st. Pth
Mitchell E. L. Rly. ter. Maylands
Mitchell Edwd. Rocky Bay, N. Fremantle
Mitchell Edw. G. Oberthur st. Kalg
Mitchell Ernst. frmr. Mullalyup
Mitchell Ernest, fuel, Austin st. Subiaco
Mitchell Ernest A. farmer, Greenbushes
Mitchell Ernst. A. 47 Walcott st. N. Perth
Mitchell Ernst. C. fmr. Benjaberring
Mitchell F. G. sub.-inspr. pol. Roe st.Prth
Mitchell Francis E. 44 Victoria st. Kalg
Mitchell Francis J. Dwyer st. Boulder
Mitchell Frank B. 78 Collins st. Piccadilly
Mitchell Frank S. frmr. Northampton
Mitchell Fredk. (M. Bros.), Round Hill
Mitchell Fredk. off King Wm. st. B'field
Mitchell Fredk. G. J. sub-inspr. pol. 57 Vincent st. Pth
Mitchell Fredk. J. Ninth av. Maylands
Mitchell G. govt. land guide, Kellerberrin
Mitchell Geo. carptr. Ida H
Mitchell Geo. plumber,220 Murray st.Prth
Mitchell Geo. A. miner, Greenbushes
Mitchell Graves B. farmer, Cookernup
Mitchell Harold E. Ainslie rd. N. Frmtle
Mitchell Harry A. surveyor, Donnybrook
Mitchell Hy. St. Jno. med. off. Hosp. Morgans
Mitchell J. H. mine owner, Bonnie Vale
Mitchell J. R. storekeeper, Waroona
Mitchell J. W. Brown Hill
Mitchell Jas. farmer, Brookton
Mitchell Hon. Jas., M.L.A. Hawes st. Northam
Mitchell Jas. Terrace rd. Guildford
Mitchell Jas. A. assayer, Frank st. Kalg
Mitchell Jas. E. 100 Hubble st. Plympton
Mitchell Jas. F. dentist, 123 Townshend rd. Subiaco
Mitchell Jas. F. 29 Townshend rd.Subiaco
Mitchell Jas. G. 37 George st. Pth
Mitchell Jas. H. Boulder 280 lease, Bouldr
Mitchell Jas. R. 28 Norfolk st. L'dville
Mitchell James W. carter, Albany
Mitchell Jas. W. in chg. Fire Stn. Whycliffe st. Brown Hill
Mitchell Jno. contr. Albany rd. Vict. Pk
Mitchell Jno. 23 Bruce st. L'dville
Mitchell Jno. frmr. Dumbleyung
Mitchell Jno. 9 off Lake st. Pth
Mitchell Jno. 195 Trafalgar rd. E. Perth
Mitchell Jno. A. farmer, Northampton
Mitchell Jno. C. mgr.Yallalong stn.Murgoo
Mitchell Jno. E. Bellevue, Richmond
Mitchell Jno. F. fmr. Balkuling
Mitchell Jno. F. frmr. Doodenanning
Mitchell Jno. H. Campbell st. Mullingar
Mitchell Jno. H. Ford st. Coolgardie
Mitchell Jno. T. baker, 28 Sewell st. Plympton
Mitchell Jos. miner, Cue
Mitchell Julian R. 146 Summers st.E.Prth
Mitchell L. F. strkpr. Northampton
Mitchell Louis L. tchr. singing, 48 Maritana st. Kalg
Mitchell M. C. priv. hosp. 154 Hopkins st. Boulder
Mitchell M. J. farmer. Kellerberrin
Mitchell Mathew, 84 King st. Perth
Mitchell Matt. Pirie st. Boulder
Mitchell Misses K. & A. Vict. st. Bunbury
Mitchell Miss E. dsmkr. Pth.-Fre. rd. Cot
Mitchell Miss H.drmkr.152 Hpkns. st.Bldr
Mitchell Mrs. A. Meadow st. Guildford
Mitchell Mrs. E. 148 Wittenoom st.Bouldr
Mitchell Mrs.G. confr. York rd.Mid.Junct
Mitchell Mrs. H. E. 35 Aberdeen st. Perth
Mitchell Mrs. H. J. Forrest av. S.Bunbry
Mitchell Mrs. I. Bourke st. Picc
Mitchell Mrs. J. Albany
Mitchell Mrs. L. D. 10 Churchill av. Sub
Mitchell Mrs. Minna, Donnybrook
Mitchell Mrs. M. E. 179 Vincent st. Perth
Mitchell Mrs. W. B. Vict. st. Bunbury
Mitchell Nathl. tchr. 58 Farmer st.N.Prth
Mitchell Owen J. farmer, Yarloop
Mitchell Philip, Beechboro'
Mitchell R. W. caretkr.33 Barrack st.Prth
Mitchell Richd. Austral st. Kalg
Mitchell Richd. bootmkr. 51 Hannan st. Kalg
Mitchell Richd. 114 Vivian st. Bldr
Mitchell Richd. W. Cecil st. Victoria Park
Mitchell Robt. miner, Sth. Greenbushes
Mitchell Robt. 111 Sewell st. Plympton
Mitchell Robt. store, 51 Clancy st. Bldr
Mitchell Sml. store, Brisbane st.Brown Hl
Mitchell Saml. H. frmr. Ajana
Mitchell Sml. H. frmr. Northampton
Mitchell T. acct. W. A. Bk. Carnarvon
Mitchell Thos. miner, Melb. st. Brown Hl
Mitchell Valentine C. farmer, Newlands
Mitchell W. dairyman, Laverton
Mitchell W. farmer, East Pingelly
Mitchell W. Edgar, farmer, Northampton
Mitchell W. L. mgr. "Miner," Bayley st. Coolgardie
MITCHELL W. WILFORD, J.P. auctioneer, house, land & estate agent & sworn valuator, Viking house, William st.Perth (estab. 20 years). Tel. 954; p. r. "Holbeach house," 188 Grosvenor rd.N.Perth
Mitchell Walter M. fmr. Yorkrakine

DIMOND BROS., IMPORTERS AND . . Tel. 1855. PHOTO ENLARGERS,
Baird's Arcade, PERTH; and 26, Smith St., Highgate Hill; & at ADELAIDE, South Australia.

Mitchell Whiteley, Copley st. Bayswater
Mitchell Wm. const. Morgans
Mitchell Wm. King st. Coolgardie
Mitchell Wm. inspr. per. way, Southern Cross
Mitchell Wm. 169 Piesse st. Boulder
Mitchell Wm. A. Walter st. Kalg
Mitchell Wm. B. produce mcht. Dongarra
Mitchell Wm. H. fmr. Wagin
Mitchell Wm. O. 79 Rupert st. Subiaco
Mitchell Wm. W. farmer, Mt. Barker
Mitchells Bldgs. 134-142 Wm. st. Prth
Mitchelson Robt. F. 183 Forrest st. Kalg
Mitchie Wm. miner, Marble Bar
Mitchinson David A. light ho. kpr. Rockingham rd. Coogee
Mitter C. F. newsagt. Katanning
Mitter W. frmr. Katanning
Mitting J. F. frmr. Harvey
Mitting R. J. farmer, Harvey
Mizen A. fmr. Wyalcatchem
Mizen Chas. frmr. Baandee
Mizen Oliver M. Violet grove, Subiaco
Mnuchin Reubin, 18 Cavendish st. Highgate Hill
Moar Henry, 28 Churchill av. Subiaco
Moate E. A. Albany
Moate Mrs. Michael, farmer, York
Moate Samuel, mgr. York
Mocatti Mrs. A. Boulder rd. Kalg
Model State Farm, Roslyn Farm
Moderana Jos. contr. Boogardie
Modra Edwd. A. farmer, Cuballing
Modra Wm. frmr. Narrogin
Moebrus Chas. 6 Brookman st. Perth
Moebus B. Darlington
Moeser Adolph G. farmer, E. Brookton
Moffat & Hannay, blksmths. Boyup Brook
Moffat Alfd. A. 32 Brisbane st. Perth
Moffat Jos. Guildford rd. Belmont Pk
Moffat Miss L. M. 105 Stirling st. Perth
Moffat Thos. H. (M. & Hannay), Boyup Brook
Moffat W. D. bank clk. Broome
Moffatt Geo. acct. Kurrawang
Moffatt Geo. W. T. 95 Bourke st.Piccadilly
Moffatt H. W. fmr. Dwalganup
Moffatt Thos. J. 140 Redan rd. N. Perth
Moffett Walter, Ommanney st. Bunbury
Moffitt Mrs. J. E. Devon rd. Claremont
Moffit Robt. 311a, Collins st. Piccadilly
Mofflin & Co. H. E. hide & skin merchants, 39 Adelaide st. Fremantle
Mofflin Frank W. Moss st. Plympton
Mofflin Horace E., J.P.Victoria av.Claremt
Mogridge Chas. H. 206 Hamersley rd. Sub
Mohr Hy. F. W. (mgr. W. A. Apothecaries), 19 Good st. E. Perth
Mohr Jno. Ardagh av. Kalg
Mohr Jno. butcher, Youanme
Mohr Jno. York rd. Northam
Mohr R. hairdrsr. Laverton
Moiler Abraham, Collins st. Piccadilly
Moiler Wm. A. 98 Bourke st. Piccadilly
Moir & Co. Jno.merchts. & auctnrs.Albany
Moir A. Broomehill
Moir A. McL. farmer, Cranbrook
Moir Andrew, Broomehill
Moir Edmd. Birch, fmr. Mongup
Moir Edwd. S. fruit grwr. Harvey
Moir G. C. farmer, Kojonup
Moir George, grazier, Albany
Moir Herbt. (London) (G. B. Dunsford, attor.), 39 St. George's ter. Perth
Moir J. A. Broomehill
Moir J. A. C. C. fmr. Warperup
Moir Jas. Amherst st. Frmtle
Moir Jas. A. 251 Beaufort st. Perth
Moir John, J.P. Albany
Moir Jno. Collie
Moir Jno.grngrcr. 107 Mandurah rd.B'field
Moir Jno. M. 242 Oxford st. L'dvle
Moir Miss M. E. 204 St. Geo. ter. Pth
Moir R. J. squatter, Esperance
Moir Robt. engine driver, Worsley
Moir Walter H. stn. owner, Narrikup
Moir Wm. farmer, Fanny's Cove
Molan & Whitfield, tailors, Brookton
Mold Mrs. C. A. stre. 88 Cmbdg. st.L'dvle
Mole Wm. F. Spencer st. sth. Bunbury
Molineux Jno. Byers rd. Mid. Junct
Moll Wilfred J. 119 Mary st. Frmtle
Mollard Louis, 171 Sewell st. Plympton
Mollenhauer Hans, Vict. st. Cottesloe Bch
Moller & Co. frmrs. Nokaning
Moller Arth. J. Margaret rd. Mid. Junct
Moller Henry W. prod. mcht.74 Leeder st. Leederville; p. r. 2 Frogmore st
Moller J. pig fmr. Welshpool
Moller Jno. poultry farmer, Queen's Pk
Mollett Wm. 197 Royal st. E. Pth
Mollonga Edwd. miner, Yarri
Molloy Alfd. Woolgangil
Molloy Andw. 171 Charles st. Perth
Molloy Arthur, 269 James st. Perth
Molloy Henry, York rd. Greenmount
Molloy Hugh, Albany
Molloy Jas. W. 28 Richardson st. Prth
Molloy Jno. Greenbushes
Molloy Jno. timekeeper, Brown Hill
Molloy Jno. J. Claremont av. Claremont
Molloy Jos. carptr. Greenbushes
Molloy Matthew, 89 Samson st.Beaconsfield
Molloy Mrs. J. 232 James st. Perth
Molloy Patk. 3 Thomas st. L'dvlle
Molloy Major Percy, Irvine st. Cot. Bch
Molloy Robt. station master, Bulla Bulling
Molloy Thos. bootmkr. Pingelly
Molloy Thos. G. A. propr. His Majesty's & Royal Theatres, 639 & 825 Hay st. Perth; p. r. Keane st. Cottesloe Beach
Molloy W. mail contr. Port Hedland
Moloney Edwd. 13 Murray st. Perth
Moloney Francis M. 440 Wm. st. Pth
Moloney J. Palace hotel, Wagin
Moloney Michl. J. chemist,78 Lake st.Prth
Moloney Mrs. M. bdg. 993 Hay st. Pth
Moloney P. J. med. pract. Wickepin
Moloney Patk. J. 76 Lyall st. Lamington Heights
Moloney Thos. 303 Fitzgerald st. Perth
Moloney Thos. Leviathan st. Boulder
Moloney Wm. farmer, Elsternwick
Moloney Wm. F. Sixth av. Maylands
Molony Miss A. dsmk. 124 Picdly. st. Picc
Molster Thos. store & com. agt. Mullewa
Molyneaux Caryl C. com. agt. Kelmscott
Molyneaux Robt. Bourke st. Leederville
Molyneux Chas. C. 40 Alex. rd. Fre
Molyneux Richd. fruit gwr. Balgobin
Monaghan A. farmer, Wagin
Monaghan Alex. E. miner, Kookynie
Monaghan Arth. E. 84 James st. Perth
Monaghan Barthw. off 38 Russell st. Fre
Monaghan Edwd.Guildford rd.Belmont Pk

Monaghan Edwd.C. 180 Macdonald st.Kalg
Monaghan F. fmr. Wyalcatchem
Monaghan Henry, tailor, Albany
Monaghan Jas. hairdrsr. Southern Cross
Monaghan Jos. Htl. Orient, 51 Hgh.st.Fre
Monaghan Jos. J. hotel, Edjudina
Monaghan Mrs.A. 36 Charles st.Beaconsfld
Monaghan Mrs. E.drsmkr.84 James st.Pth
Monaghan Wm. 58 Johnston st. Boulder
Monaghan Wm. M. 15 Silas st. Beaconsfld
Monaghan Wm. M. P. acct. (Haines, R. & B.), Albany
Monahan Patk. Tennyson st. Leederville
Monarch Steam Laundry & Dyeing Works Ltd. 48 Railway par. W. Perth & bnchs
Monastery of Our Lady of the Sacred Heart, Mary st. Highgate Hill
Monck Lewis O. 65 Hamersley rd. Subiaco
Monck-Mason T. G. farmer, Cranbrook
Monckton Jno. Boulder rd. Boulder
Moncrieff A. W. plumber, Day Dawn
Moncrieff Jas. C. Raleigh av. N. F'mtle
Moncrieff Wm. E. 67 Hensman rd. Subiaco
Money Griffin C. solicitor (Stanley, Money & Walker), Picton cres. Bunbury
Money H. J. carpenter & sec. Irwin Roads Bd. Dongarra
Mongan Jno. T. Napier st. Cottesloe
Mongan Wltr. L. 25 Florence st. Bcnsfld
Monger & McGlinn, blacksmiths, Green Hls
Monger & Mort, butchers, Vict.st.Bunbury
Monger J. & F. Meedo stn. Carnarvon
Monger Alex. J. fmr. York
Monger Alex. J. pastoralist, 13 Howard st. Pth
Monger E. C. butcher, Picton Junct
Monger E. S. com. agt. York
Monger Ernst. C. (M. & Mort), Vict. st. Bunbury
Monger Felix (J. & F. M.), Wooramel
Monger Fred C., M.L.A. Chester rd.Clrmnt
Monger George, com. agt. York
Monger Geo. 57 Suffolk st. Fremantle
Monger Geo. R. mgr. Milly Milly stn. Milly Milly
Monger H. L. pearler, Broome
Monger Herbt. G. fmr. Newcastle rd. Northam
Monger J. H. (successors to the late),storekeepers, York
Monger J. S. café, Pingelly
Monger Jno. H. farmer, Newcastle rd. Northam
Monger Jno. H. T. (J. & F. M.),Wooramel
Monger Mrs. F. 35 Colin st. Perth
Monger Mrs. S. A. Wellington st.Northam
Monger Norman, prspctr. Linden
Monger Saml.H. (M. & McGlinn).Green Hls
Mongers Lake Board, Lake st. Leederville
Mongor Wm. Bruce st. Leederville
Monier Patent Propy. Co. Ltd. 42 St. George's ter. Perth & Claisebrook rd. E. Perth
Monk Frank, frmr. Yorkrakine
Monkhouse & Hanson, grocers, Vict. st. Bunbury
Monkhouse Jno. (M. & Hanson), Zoe st. Bunbury
Monkhouse Major, 45 Canning rd.Plymptn
Monkhouse Miss B. mus. tchr. 35 Canning rd. Plympton
Monkhouse Miss E. mus. tchr. 90 Picc. st. Picc
Monkman Hy. Ninth av. Maylands
Monksfield Chas. York st. Chester Pk
Monnock Michl. J. 306 Egan st. Kalg
Monoghan Barclay, 235 Swanbourne st. Frmtle
Mononi Peter, farmer, Waterloo
Monson Chas. Carrington st. Palmyra
Montague Alfd. frmr. Mininu Well
Montague Alfd. 46 Salisbury st. Subiaco
Montague Edwd. Mornington Mills
Montague Hy. 334 Hay st. Perth
Montague Hy. W. Harper st. Mid. Junct
Montague Jno. Narrogin
Montague Mrs. H. M. King st. Claremont
Montague Mrs. W. 9 Clotilde st. E. Perth
Montague Wm. mkt. gardener, Hector st. Osborne Park
Monteath Bros. ironfdrs. Hay st. Jolimont
Monteath Wm. (M. Bros.), Hay st.Jolimnt
Montefiore Arth. A. Shorthes st. Mt. Lawley
Montgomerie Jas. B. auctnr. & sec. Rds. Bd. Marble Bar
Montgomery Bros. drapers, 80 Hannan st. Kalg. & 50 Burt st. Bldr.; & brchs
Montgomery Alexr., M.A. (State Mining Engnr.); p. r. 30 Richardson st. Perth
Montgomery Chas. J. (M. Bros.), 249 Burt st. Boulder
Montgomery Geo. store, Marvel Loch
Montgomery H. R. East st. Guildford
Montgomery Harford, Sylvester st. Coolgardie
Montgomery Harold J. Murray st.Bayswtr
Montgomery Hugh H. med. pract. Claremont av. Clmnt
Montgomery J. J. gardener, Greenbushes
Montgomery J.J. miner, Nth.Greenbushes
Montgomery Jno. hairdsr. & tobcst. 33 Wilson st. Kalgoorlie
Montgomery Jno. Keane st. Mid. Jctn
Montgomery Jno. storekpr. Brookton
Montgomery Jos. Collie
Montgomery Robert J. 24 Monger st. Leederville
Montgomery Saml. 444 William st. Prth
Montgomery Sydney H. R. res. med. supt. Claremont Hospital for Insane & inspr.-gen. insane, Davies rd. Claremont
Montgomery Wm. attorney, 81 St. Geo. ter. Perth
Montgomery Wm., J.P. (M. Bros.), 115 Ward st. Piccadilly
Montgomery Wm.J. 210 Brown st.E.Perth
Montgomery Wm. J. fruitr. & confr. 180 Lord st. Perth
Montgomery Wm. T. 310 Bulwer st. Perth
Montgomery Wm. T. 73 Fitzgerald st. N. Perth
Monti Victor,14 Lyall st.Lamington Hghts
Moodie Thos. engine driver, Southern Crss
Moody Chas. assayer, Lake View mine, Kamballie
Moody Rev. J. (Luth.), Katanning
Moody J. F. fruit industries comr. St. Geo. ter. Pth.; p. r. Irvine st. Pep. Gro
Moody Jas. fruit grwr. Coolup
Moody Jno. T. North st. Mid. Junct
Moody Matthew, Wood st. Clrmnt
Moody Mrs. M. ldg. ho. 13 Murray st. Perth
Moody Mrs. M. E. 54 Nelson cres.E.Perth
Moody Wm. J. music tchr. 19 Bulwer av. N. Perth
Moog Chas. btchr. Spearwood
Moolluly Jos. Gibbs st. Queen's Pk
Moon Albt. J. 30 Schafer st. L'dville
Moon E. H. mgr. Winter, Brandt & Co. Mt. Magnet
Moon Jno. mill emp. Ora Banda
Moon Jos. 66 King st. Boulder
Moon Martin, Leake st. Bayswater
Mooney Alfd. 157 Egan st. Kalg

Mooney Andw. 198a, Piesse st. Boulder
Mooney Geo. 14 Collins st. Piccadilly
Mooney Jas. 64 Ellen st. Frmntle
Mooney Jno. D. (mgr. McKenzie & Co.), 8 Crœsus st. Kalgoorlie
Mooney Miss M. 5 North ter. Perth
Mooney Mrs. B. Merredin
Mooney Mrs. Patrick, nurse, Albany
Mooney Mrs. R. store, 117 Claisebrook rd. E. Perth
Mooney Patk. Albany
Mooney Percival H. 11 Barnett st. Frmtle
Mooney Peter J. Rose av. Bayswater
Mooney Robt. N. 117 Claisebrook rd. E. Perth
Mooney Thos. Albany
Mooney Wm. farmer, Yalup Brook
Mooney Wm. J. marine dlr. John st. Nth. Fremantle
Mooney Wm. W. 268 Hampton rd. B'fld
Moonlight G. M. 81 St. Geo. ter. Perth
Moonyoonooka Farmers' Assoc. (David Mitchell), Moonyoonooka
Moor Chas. B. acct. & share broker, Bayley st.; p. r. King st. Coolgardie
Moor Harry, senr. Spencer st. Bunbury
Moora Agricultural Socty. Moora
Moora Board of Health, Moora
Moora Dist. Hosp. (J. Faulkner, sec.), Moora
Moora Race Club, Moora
Moora Roads Board, Moora

MOORE & CO. CHARLES, importers, drapers, tailors, costumiers, carpet warehousemen, grocers & hardware mchts. 684-692 Hay st. Perth

MOORE & CO. W. D. merchants & importers; offices & warehouses, 74 to 80 Henry street; bulk stores & machinery sheds, Henry street, Fremantle. See advt. Fremantle

Moore & Peed, Woodstock stn. Wodgina
Moore A. L. miner, Ora Banda
Moore A. W. frmr. Swan
Moore Alfd. Wm. bootmkr. 47 Milligan st. Perth; p. r. 241 Albany rd. Vict. Pk
Moore Alfd. 114 James st. Perth
Moore Andw. 60 Lake st. Prth
Moore Aubrey, Capel inn, Capel
Moore Bertie H. 11 Hare st. Piccadilly
Moore C. S. Norseman
Moore Cecila, frmr. Jaloran
Moore Chas. Adelaide ter. Perth
Moore Chas. bldr. & contr. 124 Glyde st. Plympton
Moore Chas. Sayer st. Clrmnt
Moore Chas. E. farmer, Dwalganup
Moore Clark, Stn. st. Guildford
Moore Conrad M. 42 Salisbury st. Subiaco
Moore David, baker, Wickepin
Moore David, 101 Hope st. B'field
Moore E. E. farmer, Nambling
Moore Edmund, farmer, Balingup
Moore Edwd. Albany
Moore Edw. P. 25 Johnston st. Bldr
Moore Edwin H. Shenton rd. Claremont
Moore F. Samson st. E. Perth
Moore F. M. pearler, Broome
Moore Frank, carrier, 23 Blencowe st. Leederville
Moore Frank, Wittenoom st. Mt. Haw
Moore Frnk. 120 Thomas st. W. Perth
Moore Frank R. blksmth. Wongan Hills
Moore Fredk. fmr. East Yorkrakine
Moore Fredk. (Moore & Co.), 114 Tuckfield st. Fremantle
Moore Fredk. C. painter, Busselton
Moore Fredk. E. bldr. Guildford rd. Belmont Pk
Moore Fredk. E. carptr. Goomalling
Moore Fredk. W. farrier, Victoria av.; p. r. Thompson rd. N. Fremantle
Moore G. A. fmr. Kwollyinn
Moore Geo. 37 Blencowe st. Leederville
Moore Geo. 67 Dwyer st. W. Pth
Moore Geo. Lowden
Moore Geo. farmer, Donnybrook
Moore Geo. rly. gds. agt. W'lgtn. st. Pth
Moore Geo. H. Sayer st. Midland Junction
Moore Geo. W. 56 Beach st. Frmtle
Moore Gilbert, Marwonga
Moore H. carpenter, Carbine
Moore H. Roebourne
Moore H. B. miner, Ora Banda
Moore H. P. 50 St. Geo. ter. Pth
Moore Harry, Jupiter st. Vict. Pk
Moore Rev. Harry (Meth.), Northampton
Moore Harry C. baker, 12 Lindsay st. Perth; p. r. 18 Lindsay st
Moore Hy. G. 58 Blencowe st. Leederville
Moore Henry L. Cambridge st. Bayswater
Moore Herbt. E. L. Kintail rd. Applecross
Moore Hy. T. 15 Carlton st. L'dville
Moore Hugh A. frmr. Jaloran
Moore Hugh L. amalgamator, Ida H
Moore Irwin S. mgr. S.F.Moore, Dongarra
Moore J. farmer, Capel
Moore J. (Tolley & M.), Cue
Moore J. Water Supply, Malcolm
Moore J. A. tchr. Boyup Brook
Moore J. F. lands inspr. Katanning
Moore Jas. Central av. Maylands
Moore James, 69 Clarence st.Highgate Hill
Moore Jas. 196 Colin st. Perth
Moore Jas. Keane st. Mid. Jctn
Moore Jas. 54 Pirie st. Boulder
Moore Jas. store, 123 South ter.Fremantle
Moore Jas. E. carptr. Goomalling
Moore Jas. E. 25 Josephson st. Frmntle
Moore Jas. W. Gardner st. S. Prth
Moore James Ogle, Mt. Ida hotel, Mt. Ida
Moore Jesse D. fruit grower, Kalamunda
Moore Jesse K. bldr. Gairdner st.Northam
Moore Jno. 11 Dart st. Bldr
Moore Jno. Hampden st. Kalg
Moore Jno. Hay st. Jolimont
Moore Jno. 28 Saunders st. E. Pth
Moore Jno. 41 York st. Bldr
Moore Jno. A. fmr. Wilga
Moore Jno. A. 40 York st. Subiaco
Moore Jno. H. farmer, Meckering
Moore Jno. L. saddler, Newcastle rd.; p.r. Woodbridge ter. Mid. Junct
Moore Jno. McL. Adelaide lease, Kamballie
Moore Jno. N. farmer, Marwonga
Moore Jno. T. Thompson rd. N. Frmtle
Moore Jos. 8 Hyde st. N. Perth
Moore Jos. D. butcher, Port Hedland
Moore Jos. M. 114 James st. Perth
Moore L. farmer, Arthur River
Moore Lewis, farmer, Balingup
Moore Matthew D. Hicks st. Mt. Haw
Moore Michl. sergt. of police, Thomas st. W. Perth
Moore Miss Alice, private hospital, 246 St. George's ter. Perth
Moore Miss N. L. milliner, 149 Rokeby rd. Sub
Moore Mrs. A. Albany
Moore Mrs. A. Cannington rd. Plympton

Moore Mrs. A. 58 Lincoln st. Highgate Hl
Moore Mrs. A. 102 Sewell st. Plympton
Moore Mrs. C. Emperor st. Montana
Moore Mrs. C.A.Lake View st.Victoria Pk
Moore Mrs. E. grocer, 114 James st. Perth
Moore Mrs. H. M. drsmkr. Lefroy st. Coolgardie
Moore Mrs. Lena T. Thompson st. Cottesloe Beach
Moore Mrs. M. Balfour st. Kalg
Moore Mrs. M. dairy, Bayswater rd. Bayswater
Moore Mrs. M. 143 Dugan st. Kalg
Moore Mrs. M. Sayer st. Mid. Jctn
Moore Mrs. S. 360 Newcastle st. Pth
Moore N. F. carptr. Goomalling
Moore Patk. 154 Varden st. Piccadilly
Moore Percy S. C. sheep frmr. Hopetoun
Moore Raymond A. Byers rd. Mid. Junct
Moore Regd. J. frmr. Dongarra
Moore Richd. G. blksmth. 183 Egan st. Kalg.; p. r. Campbell st. Piccadilly
Moore Robt. (Crown Cordial fcty.), 143 Dugan st. Kalg
Moore Rev. Canon Robt. H. (Eng.), 82 Cantonment st. Frmtle
Moore Robt. 114 James st. Perth
Moore S. T. Collie
Moore Saml. Brighton htl. Claremont av. Clmnt
Moore Saml. F., J.P., M.L.A. Bindaring par. Claremont
Moore Saml. T. Diver st. Claremont
Moore Sampson C. med. officer Hosp. Yarloop
Moore Samuel F., J.P. storekpr. Mingenew
Moore T. H. Geraldton
Moore T. Laurie, grazier, Dinninup
Moore T. T. librarian, Tuart st. Bunbury
Moore Thos. Albert st. Clmnt
Moore Thos. 358 Barker rd. Subiaco
Moore Thos. bldr. 280 Lease, Bldr
Moore Thos. leaseholder, Mertondale
Moore Thos. miner, Warrawoona
Moore Thos. C. H. tributor, Burtville
Moore Thos. L. frmr. Up. Blackwood
Moore Thos. W. fmr. Narrikup
Moore W. customs officer, Pt. Hedland
Moore W. electn. Vict. st. Bunbury
Moore W. frmr. Beenup
Moore W. L. foreman, Wyndham
Moore Walter, Marwonga
Moore Wm. frmr. Bullsbrook
Moore Wm., J.P. mgr. Gray & Co.Geraldtn
Moore Wm. 93 Oroya st. Boulder
Moore Wm. B. fmr. Ongerup
Moore Wm. F. Ord st. Claremont
Moore Wm. H. (B. & Moore), 56 Cambridge st. Leederville
Moore Wm. H. Moss st. Plympton
Moore Wm. J. 130 Fitzgerald st. Perth
Moore Wm. R. 281 James st. Perth
Moorefield G. E. fmr. Balbarrup
Moorfield Hy. Devon rd. W. Guildford
Moorehouse Mrs. E. bdg. ho. Bunbury
Moorhouse Geo. B. Carrington st. Palmyra
Moorhouse Miles H. Finnerty st.Fremantle
Moorhouse Thos. A. 36 Charles st.Mt.Haw
Moraan Jas. Mangowine, Kellerberrin
Moraan Mrs. Elizabeth, Dandaning stn. Mangowine, Kellerberrin
Moraday Aug. C. 33 Cantonment st.Fremtl
Morall Richd. Duke st. Northam
Moran Alex. Murray rd. Bicton
Moran Chas. hdrsr. & newsagt.771 Wllgtn. st. Prth
Moran Chas. J. grazier. Wagin
Moran Dvd. Fredk. st. Mid. Junct
Moran E. frmr. Nungarin
Moran Fras. junr. 5 Forrest st. Kalgoorlie
Moran J. Lowden
Moran Jas. fisherman, Coogee
Moran Jas. Griver st. Cottesloe
Moran Jeremh. bdg. hse. Butterfly
Moran Jno. bdg. hse. kpr. Kurrawang
Moran Jno. 333 Collins st. Piccadilly
Moran Jno. 28 Ruby st. Leederville
Moran M. grocer, Bayley st. Coolgardie
Moran Matthew, cordial mfr. Leonora
Moran Mattio, miner, Lake Darlot
Moran Miss M. restaurant, Laverton
Moran Mrs. Burracoppin
Moran Mrs. A. 21 Gresham st. Vict. Pk
Moran Mrs. A. 97 Tower st. Leederville
Moran Mrs. C. J.22Emerald Hill ter.Perth
Moran Mrs. E. Eric st. Kalgoorlie
Moran Mrs. E. 184 Lord st. Perth
Moran P. J. Palace htl. Wagin
Moran Patk. 195 Perth st. Sub
Moran Peter, miner, Carbine
Moran Richd. J. Eric st. Kalg
Moran Richd. J. 3 Varden st. Picc
Moran Wm. miner, Sandstone
Moran Wm. T. Salisbury rd. Boulder
Moran Wm. T. Salisbury st. Kalg
Morance Wm. 95 St. George's ter. Perth
Morchetti D. frmr. Muchea
Morck Thos. 18 Bedford av. Subiaco
Morcom Chas. stre. 67 Clancy st.Bldr.City
Morcom Geo. Wilson st. Kalg
Morcom Miss V. mus. tchr. 67 Clancy st. Bldr
Morcom Mrs. M. 12 Randell st. Perth
Mord Major, battery owner, Yaloginda
Morden Jos. Geo. st. Queen's Pk
More H. St. Barbe, land inspector, York
Moredaunt Mrs. A. Oxford st. S. Perth
Moredaunt Mrs.E. 311 Albany rd. Vict.Pk
Moreillon Mrs. A. N. manicurist, 111 St. Geo. ter. Prth
Morel Mrs. P. J. drsmkr. Spencer st. Sth. Bunbury
Morel Philbert J. M. orchdst. Spencer st. Sth. Bunbury
Morell A. H. ast. Gov. ld. agt. Narrogin
Morellini Jas. miner, Boogardie
Morellini Peter, miner, Bullfinch
Moreton Mrs. E. Murchison htl. Cue
Moretta D. frmr. Cranbrook
Morey —, frmr. Boyanup
Morey Edwd. Ocean rd. Cott. Bch
Morey Frank H. Albert st. Osborne Park
Morey Jno. 116 Kensington st. E. Perth
Morey Wm. carrier,Claremont cres.Clremnt
Morfitt H. gardener, Mandurah
Morfitt Thos. E. 2 Davis st. B'field
Morgan & Bailey, strekprs. Nokaning
Morgan A. Busselton
Morgan A. E. mining exp. Albany
Morgan Albt. C. fruit gwr. Harvey
Morgan Albt. E. Ainslie rd. N. Frem
Morgan Alex. 322 Albany rd. Vict. Pk
Morgan Alfd. (May & M.), Greenbushes
Morgan Alfd. Wellington st. Northam
Morgan Alfd. C. undgrnd. mgr. Golden Horse Shoe lease, Boulder
Morgan Archd. 142 Varden st. Piccadilly
Morgan Arth. H. Wm. st. Mt. Haw
Morgan Austin, 44 Nelson cres. E. Perth
Morgan C. sandalwooder, Kurnalpi
Morgan C. W. clerk, Wagin
Morgan Chas. sail maker, Broome
Morgan Chas. L. 42 Collins st. Picc
Morgan Chas. T. John st. Fremantle
Morgan Cornls. 42 Ellen st. Frmtle
Morgan Cornls. frmr. Dwellingup

Morgan Cornls. frmr. Quindanning
Morgan D. farmer, Brunswick Jctn
Morgan Dvd. Collie
Morgan David, gardener, Torbay Jctn
Morgan David, Mt. Magnet
Morgan Edw. Mt. Magnet
Morgan Edwn. Bldr. No. 1 lease, Bldr
Morgan Edwd. B. 47 Nash st. E. Perth
Morgan Ernest O. farmer, Quindanning
Morgan Frank J. farmer, Three Springs
Morgan Frank S. farmer, Quindanning
Morgan Fredk. G. btchr. Dwellingup
Morgan Fredk.G. fmr. & butcher,Marrinup
Morgan Fredk. W. Claremont av.Claremnt
Morgan Geo. 174 Mary st. Fremtle
Morgan Geo. Henry, Denmark
Morgan Geo. F. 94 Smith st. H. Hill
Morgan Geo. J. Claremont av. Claremont
Morgan Geo. J. confr.78 Watkin st.Bcnsfld
Morgan Geo. W. 155 King st. Boulder
Morgan H. Albany
Morgan Harry, Geraldine st. Cottesloe
Morgan Harry E. J. 72 Olive st. Sub
Morgan Henry, storekpr. Gosnells
Morgan Herbt. fmr. Balkuling
Morgan Herbt. A. William st. Mt. Haw
Morgan J. sec. Rds. Bd. Nannine
Morgan Jas. Carnarvon
Morgan Jas. 16 Newcastle st. Perth
Morgan Jas. undgrnd. mgr. Bullfinch
Morgan Jno. Bldr. No. 1 lease, Bldr
Morgan Jno. Carnarvon
Morgan John, farmer, Mt. Barker
Morgan Jno. mgr. Sth. Kalgurli Cons. Ltd. Bldr
Morgan Jno. poultry frmr. Belmont Pk
Morgan Jno. 122 Woolwich st. Leederville
Morgan Jno. C. 25 Good st. E. Prth
Morgan Jno. H. Salisbury av. Vict. Pk
Morgan Jsph. W. 21 Jenkin st. Bsfield
Morgan L. A. C. Park rd. Mt. Lawley
Morgan Llewellyn, 187 Dugan st. Kalg
Morgan Mrs. bdg. ho. Carnarvon
Morgan Mrs. C. 61 Tate st. L'dvlle
Morgan Mrs. E. Battle st. Cottesloe Beach
Morgan Mrs. Frances, 66 Lindsay st.Perth
Morgan Mrs.J.E. landhldr.Buckley's Tank
Morgan Mrs. M. Albert st. S. Perth
Morgan Mrs.M.bdg.hse.25 Good st.E.Prth
Morgan Norman, Carnarvon
Morgan Oliver, Broad Arrow rd. Kalgoorlie
MorganOliver,jun.Wordsworth st.Mullingr
Morgan Rchd. A. 50 Ord st. Perth
Morgan Robt. G. Central av. Maylands
Morgan Robt. M. 33 Wood st. Fremantle
Morgan Stephen J. farmer, Three Springs
Morgan Theo. H. Keane st. Cottesloe Bch
Morgan Thos. frmr. Bungulla
Morgan Thos. farmer, Tammin
Morgan W. farmer, Armadale
Morgan W. Lower Nicol, Roebourne
Morgan W. H. Geraldton
Morgan Weldon J.(M. & Bailey),Nokaning
Morgan Weldon J. jnr. frmr. Nokaning
Morgan William, blacksmith, Mt. Mortimer
Morgan Wm. Cardiff
Morgan Wm. 5 Chaffers st. Bldr
Morgan Wm. frmr. Buckleys Tank
Morgan Wm. Forrest av. Bunbury
Morgan Wm. miner, Woolgar
Morgan Wm. D. engnr. in charge No. 2 Pump stn. Mundaring Weir
Morgan Wm. E. farmer, Quindanning
Morgan Wm.E.fruitr. & grngcr.Dwellingup
Morgan Wm. H. 240 Rokeby rd. Subiaco
Morgan Wm. H. Wittenoom st. Mt. Haw
Morgan Wm. J.122 Kensington st.E.Perth
Morgan Wm. John, Denmark
Morgan Wm. R. 59 Aberdeen st. Perth
Morgans Alfd. E. mining dir. & consul Austria-Hungary, 81, p. r. 89, St. George's ter. Perth
Morgans Alfd. W. surveyor, Cue
Morgans Fnk. ref. rms. Narngulu
Morgans W. Federal htl. Collie
Morgans W. H. miner, Collie
Morgans Wm. frmr. Wagin
Moriarty Edward, grazier, Cranbrook
Moriarty Ernst. Oberthur st. Kalg
Moriarty John, farmer, Bridgetown
Moriarty Michl. Tuart st. Bunbury
Moriarty Miss B. postmistress, Ludlow
Moriarty Miss M. farmer, Ludlow
Moriarty Thomas, farmer, Ludlow
Morison G. Pitt, Fraser st. Claremont
Morison Jno. D. ppr. Union Tailoring Co. 9 Wm. st. F'mtle
Morison Wm. 18 Heytesbury rd. Sub
Morkham Rev P. C. (Pres.), Katanning
Morland Robt. 171 James st. Prth
Morley & Co. crdl. mfrs. 152 Lord st. Prth
Morley & Son (Hnry.), farmers, Muchea
Morley Alex. farmer & sec. Chittering Roads Bd. Muchea
Morley Chas. M. frmr. Muchea
Morley Chas. R. frmr. Bullsbrook
Morley Cornls. miner, Syd. st. Brown Hill
Morley Fredk. Burns st. N. Fremantle
Morley Fredk. Harper ter. Mid. Junct
Morley Hnry. jun. (M. & Son), Muchea
Morley Henry, sen. (M. & Son), Muchea
Morley Hy. G. Francis st. Bayswater
Morley J. fmr. Kwollyinn
Morley Jas. Scott st. Guildford
Morley John, farmer, Swan
Morley Jno. 15 Joel ter. Norwood
Morley John H. farmer, Muchea
Morley Jno. R. Keane st. Cottesloe Beach
Morley Michael C. farmer, Muchea
Morley Miss H. Station st. Guildford
Morley Mrs. C. 204 Carr st. Perth
Morley Ralph, Swan
Morley Stanley, dairy, Coode st. Bayswtr
Morley Thos. miner, Copperfield
Morley Thos. E. Ironsides lease, Boulder
Morley W. fmr. Kwollyinn
Morley Wltr. Almond st. Guildford
Morley Wm. G. 163 Hope st. B'field
Morley Wm. H. senr. Copley st.Bayswater
Morning Star G. M. Ltd. St. Geo. hse. St. Geo. ter. Perth
Moroney Jno. contr. Pindar
Morphet Jno. P.Chatsworth ter.Claremont
Morphey Wm. fruit gwr. Green's Lndng
Morphy Jno. gardener, Kalamunda
Morrel Mervyn O. farmer, Cuballing
Morrell & Hearman, Edaggee stn.Carnarvn
Morrell Alban C. inspr. Agric. Bank; p. r. Wellington st. Northam
Morrell Archd. acct. Katanning
Morrell Arth. H. clk. in chg. Agric. Bk. Fitzgrld. st. Northam
Morrell Aubrey W. fmr. Waeel
Morrell David T. Chidlow st. Northam
Morrell Dvd. T. frmr. Jennapullen
Morrell Edwd. Duke st. Northam
Morrell Edw. J. const. 145 Park st.Subiaco
Morrell F. frmr. Waeel
Morrell Fred. frmr. Malabine
Morrell Fredk. Duke st. Northam
Morrell Geo. E. farmer, Waeel
Morrell Harold J. F. carrier, Carnarvon
Morrell Rev. Hartley J. (Meth.), Wagin
Morrell Henry, Duke st. Northam
Morrell J. W. grazier, Southern Brook

Morrell Jas. W. frmr. Juandine
Morrell Jno. F. Goomalling rd. Northam
Morrell Jos. A. mgr. Edaggee stn. Carnarvon
Morrell Miss E. Wellington st. Northam
Morrell Mrs. A. Fitzgerald st. Northam
Morrell R. pstmstr. Kirupp
Morrell Reuben, J.P. farmer, Greenough
Morrell Robt. C. Hector st. Osborne Pk
Morrell Sidney, farmer, Quellington
Morrell Sidney F. farmer, Burges' Siding
Morrell Walter R. fmr. Peel ter. Northam
Morris, Buhler & Co. piano & organ imprtrs. 178 Murray st. Prth
Morris & Eiffler, contrs. Day Dawn
Morris & Parkes, cch. bldrs. & undtkrs. Wagin
Morris & Robertson, btchrs. Cue
Morris & Shimenson, prod. mchts. 2 Brisbane st. Perth
Morris —, fmr. Mummballupp
Morris A. Day Dawn
Morris A. Naval Base, Coogee
Morris A. L. frmr. Wagin
Morris Albt. 16 Charles st. Mt. Haw
Morris Albt. frmr. Torbay Junct
Morris Alfd. E. store mgr. Nullan
Morris Alfd. R. 24 King st. Vict. Pk
Morris Andrew, farmer, Waroona
Morris Arth. G. 254 Barker rd. Subiaco
Morris Arth. Geo. 330 Newcastle st. Perth
Morris Benjn. gdnr. Kronkup
Morris Chas. D. Blackwood st. Bunbury
Morris Chas. G., J.P. (senr. asst. under sec. lands); p. r. 32 Ventnor av. Perth
Morris Chas. T. Ware st. Kalg
Morris Dnl. 52 Kimberley st. Leederville
Morris Davd. L. phgphr. Market st. Fre
Morris David V. engnr. S. Greenbushes
Morris Ed. butcher, Worsley
Morris Edw. frmr. Lunenberg
Morris Edw. plumber, Leonora
Morris Edward W. Suburban rd. S. Perth
Morris Ernest A. btmkr. Sth. Rly. cres. Bayswater
Morris F.contr.& motor gar.2 Alvan st.Sub
Morris F. frmr. Harvey
Morris F. frmr. Northampton
Morris F. mkt. gdnr. Swan
Morris Frank, 111 Churchill av. Subiaco
Morris Frank, fireman, Mundaring Weir
Morris Frnk. fuel & motor gar. 209 Hay st. Sub
Morris Frnk. J. Rly. st. e. Cottesloe
Morris Fredk. frmr. Isseka
Morris Fredk. 44 Wellington st. Perth
Morris Geo. caretkr. 146 Brown st.E.Perth
Morris Geo. confr. 154 Rly. par. L'dville
Morris Geo. Stephen st. Frmtle
Morris Geo. C. 658 Murray st. Perth
Morris Geo. C. tobcnst.225 Murray st.Prth
Morris George S. (sec. Peppermint Grove Rds. Board),Johnston st.Peppermint Gro
Morris Geo. T. 7 Ebsworth st. Norwood
Morris Griffiths, Johnston st. Pep. Gve
Morris H. fruit gwr. Chidlows Well
Morris Harry, 1032 Hay st. Perth
Morris Hy. G. 11 Raphael st. Sub
Morris Hy. P. Charles st. Cottesloe
Morris Hy. R. 81 Clancy st. Boulder
Morris Herbt. 47 Hulbert st. Chestrfld
Morris Isaac, storekpr. Lake Austin
Morris J. contr. Sandstone
Morris J. gardener, Swan
Morris J. Post off. Pict. Gard. Hannan st. Kalg
Morris J. E. Clayton, Mandurah
Morris J. E. frmr. Northampton
Morris J. R. frmr. Northampton
Morris J. W. T. bootmkr. Wagin
Morris Jas. fmr. Jennapullen
Morris Job (M. & Parkes), Wagin
Morris Jno. Austin av. Cannington
Morris Jno. Caxton rd. Claremont
Morris Jno. contr. Murrin Murrin
Morris Jno. First av. Maylands
Morris Jno. Harvey st. Kalgoorlie
Morris Jno. miner, Hall's Creek
Morris Jno. 11 Primrose st. Perth
Morris Jno. (off) 128 Quarry st. Fre
Morris Jno. Stuart st. Bayswater
Morris Jno. P. 44 Outram st. Perth
Morris Jno. R. 344 Hay st. Kalgoorlie
Morris Jno. W. Pingelly
Morris Jonathan, Home from Home hotel, 442-48 Hannan st. Kalgoorlie
Morris Jos. E. mkt. gdnr. Isseka
Morris L. A. jeweller, 132 Hannan st. Kalgoorlie; p.r. 102 Piccadilly st.P'dilly
Morris Malcolm F. 90 Davis st. Boulder
Morris Mark, fruitgrwr. Coolup
Morris Michael, Albany
Morris Michl. J. 4 Leviathan st.Bldr. City
Morris Miss E. mus. tchr. Wagin
Morris Mrs. E. 15 Bedford av. Subiaco
Morris Mrs. Emily, 1131 Hay st. Perth
Morris Mrs. G. A. postmistress, Mandurah
Morris Mrs. G. L. grcr. 198 Mandurah rd. B'field
Morris Mrs. K. Bldr. N. Ext. lse. Bldr
Morris Mrs. M.drssmkr.289 Hay st.Subiaco
Morris Oliver, est. agt. & phono. dlr. Central av. Perth
Morris Peter, hairdsr. Mt. Magnet
Morris Peter C. Salisbury st. Claremnt
Morris Richd. Bldr. No. 1 lease, Bldr
Morris Saml. Silas st. Plympton
Morris Saml. A. frmr. Dwellingup
Morris Saml. J. frmr. Goomalling
Morris Solomon. 215 Bulwer st. Perth
Morris T. clerk, Geraldton
Morris T. Day Dawn
Morris Thos. 74 Douro rd. Chesterfield
Morris Thos. frmr. Isseka
Morris Rev. Thos. (R. C.), James st. Guildford
Morris Thos. 186 Lefroy st. B'field
Morris Thos. mgr. Polelle stn. Nannine
Morris Thos. prod. mcht. 519 Wellington st. Perth; p. r. Field st. Mt. Lawley
Morris W. Rock htl. Bulla Bulling
Morris Wm. contr. Boulder rd. Kalg
Morris Wm. 330 Mandurah rd. Bcnsfld
Morris Wm. D. 187 Burt st. Bldr
Morris Wm. D.chemist, 30 Burt st.Boulder
Morris Wm. J. Duke st. Northam
Morris Wm. L. 15 Henry st. Subiaco
Morris Wm. M. 5 Kings rd. Subiaco
Morris Wm. P. prospector, Bulong
Morris Wm. T. Leviathan st. Bldr
MORRISBY H. W. barrister & solicitor; commissioner for taking affidavits & notary public, Geraldton
Morrisey Edwd. 167 Macdonald st. Kalg
Morrisey Mrs. M. A. 13 Cole st. Perth
Morrish Chas. J. 246 Barker rd. Subiaco
Morrish David R. 58 Summers st. E. Perth
Morrish Geo. H. insp. per. way, Albany
Morrish Horace G. H. Ninth av. Maylands
Morrish J. R. fettler, Narrogin
Morrish Richd. carptr. Mundaring Weir
Morrison & Wall, frmrs. Narrogin
Morrison A. frmr. Dwalganup
Morrison Alex. 63 Sinclair st. Beaconsfield
Morrison Alfd. Harper st.Midland Junction
Morrison Andw. Albany

Morrison Andrew, farmer, Pingelly
Morrison Archd. fmr. Balbarrup
Morrison Bert A. Bunbury
Morrison Campbell, frmr. Yilliminning
Morrison Chas. 22 Monger st. Perth
Morrison D. Kalamunda
Morrison D. C. (mgr. Adams & Co. Ltd.), 9 Queen st. Perth; p. r. 425 Rokeby rd. Sub
Morrison Danl. Adelaide lease, Kamballie
Morrison Dvd. frmr. E. Yorkrakine
Morrison David C. 46 Nelson cres. E.Perth
Morrison Ernest J. farmer & blksmth. Dattening
Morrison F. W., J.P.leaseholder,Copperfld
Morrison Fredk. W. engine driver, Mt. Ida
Morrison G. saddler, Albany
Morrison Geo. H. 72 Brisbane st. Perth
Morrison Hy. 68a, Clancy st. Boulder
Morrison J. C. 181 St. Geo. ter. Perth
Morrison J. D. mgr. Bk.A'asia,High st.Fre
Morrison Capt. J. F. deputy harbor master, Arthur's Head, Fremantle
Morrison Jas. Comcl. htl. Meckering
Morrison James, J.P. est. agt. 44 St. Geo. ter. Perth; p. r. East st. Guildfd
Morrison Jas. 120 Hare st. Picc
Morrison Jas. de Burgh, frmr. Queen's rd. S. Guildford
Morrison Jas. M. agt. Broome
Morrison Jas. M. 169 Fitzgerald st. Perth
Morrison Jas. Robt. de Burgh, fruit gwr. East st. Guildford
Morrison Jean, boarding hse. kpr. Yarloop
Morrison John, farmer, Pingelly
MORRISON JOHN, incorporated accountant (Rankin Morrison & Co.); p. r. 41 Mount st. Perth. See card, Accountants
Morrison Jno. 137 Hanbury st. Kalg
Morrison Jno. 79 South st. B'field
Morrison Jno. A. grngrcr. 15 Maritana st. Picc
Morrison Jno. A. leasehldr. Linden
Morrison Jno. D. Goldsworthy rd. Clremnt
Morrison Lindsay L. com. agt. & auctr. Goomalling
Morrison Lionel V. 90 Farmer st. N. Prth
Morrison Miss F. R. 102 Outram st. Perth
Morrison Mrs.F.46 Hampton rd.Fremantle
Morrison Mrs. J. tchr. South ter. Frmtle
Morrison Mrs. J. A. 120 Cheetham st.Kalg
Morrison Mrs. J. M. grcr. 167 Fitzgrld. st. Prth
Morrison Mrs. M. Beverley htl. Beverley
Morrison Peter, frmr. Yorkrakine
Morrison Regnld. F. L. 53 Lawler st. Sub
Morrison Robt. frmr. Cranbrook
Morrison Robt. J. 4 Myrtle st. Prth
Morrison Royston N. 90a, Dwyer st. Bldr
Morrison Thos. E. Rockton rd. Claremont
Morrison Ulic A. de Burgh,East st.Guildfd
Morrison W. J. lithogphr. Gosnells
Morrison Wltr. H. de Burgh, East st. Guildford
Morrison Walter W. (mgr. Perth Roller Flour Mills), 215 Mueller rd. Subiaco
Morrison Wm. J. Newcastle rd. Northam
Morriss Rev. — (R. C.), Nwcstle. rd. Mid. Jnctn
Morrissey Tom & Jno. Bunnawarra stn. Gullewa
Morrissey C. pearler, Broome
Morrissey Edgar, 40 Forbes st. Prth
Morrissey Geo. blacksmith, Bridgetown
Morrissey Geo. H. butcher, Dardanup
Morrissey Glyn, clerk, Geraldton
Morrissey Jno. btchr. Picton Jctn
Morrissey Jos. H. 125 Lake st. Perth
Morrissey Michl. Bunnawarra stn. Gullewa
Morrissey Michael, grazier, Yalgoo
Morrissey Michael, jun. grazier, Yalgoo
Morrissey Mrs. E. J. North rd. W.Guildfd
Morrissey P. Shamrock htl. Yaloginda
Morrissey P. M. Wuragaminda stn. Yalgoo
Morrissey T. H. Geraldton
Morrissey T. P. Bunnawarra stn. Yalgoo
Morrissey W. brickmaker, Bridgetown
Morrissey W. F. teamster, Yuin
Morrow Albt. Lakeside
Morrow Edward, surveyor, Queen's Pk
Morrow Hy. fmr. Dumbleyung
Morrow John, builder, Eric st. Cottesloe
Morrow V. miner, Bulong
Morse Edw. E. 93 Raglan rd. N. Prth
Morse George N. farmer, York
Morse J. H. blacksmith, York
Morse Jno. 90 Millen st. Bldr
Morse Thomas B. farmer, York
Morsehead Jos. H. 214 Dugan st. Kalg
Mort Alfred, farmer, Marradong
Mort Arth. Norwood rd. Belmont Pk
Mort Chas. E. (Monger & M.), Wllngtn. st. Bunbury
Mort Jno. H. Spencer st. Sth. Bunbury
Mort Wm. S. 23 Clarence st.Highgate Hill
Mortill Andw. Charles st. Bayswater
Mortimer Charles, farmer, Mt. Barker
Mortimer Dvd. miner, Jourdie Hills
Mortimer David, Woodbridge ter.Mid.Jctn
Mortimer Geo. const.16 Church st.Frmntle
Mortimer J. J. Rockingham rd. Coogee
Mortimer Jos. gdnr. Gingin
Mortimer Leslie, Wilkie st. Montana
Mortimer Mrs. Ann, 9 McCourt st.L'dville
Mortimer Sid. R. caretkr. Bayley st. Coolg
Mortimer Wm. C. carrier, Leonora
Mortimer Wm. J. Menzies
Mortimore Geo. 10 Gloster st. Subiaco
Mortimore John, gardener, Rockingham
Mortley Robt. H. Claude st. Vict. Pk
MORTLOCK BROS. cycle & motor warehousemen, nickel platers & undertakers' furnishers (wholesale only), 26-30 Queen st. Perth. Tel. No. 230
Mortlock Ernest W. Buckland av.Cottesloe
Mortlock Sidney Francis Nixon (M.Bros.), 12 Walton rd. Victoria Park
Morton Alfd. E. med. pract. Worsley
Morton Allen, fmr. Kodj Kodjin
Morton Archd. acct. Northampton
Morton Fredk. A. Viewway, Nedlands Pk
Morton Geo. W. tchr. Youanme
Morton Harry W. frmr. Kent River
Morton Henry, 119 Duke str. Plympton
Morton Hugh, Cyril st. W. Gldfrd
Morton Jas. Brookmns. Bldr. lease, Bldr
Morton Jas. Cyril st. W. Gldfrd
Morton Jas. 35 King st. Boulder
Morton Jno. 108 Hopkins st. Boulder City
Morton Jno. E. farmer, Baker's Hill
Morton Mrs. J. Merredin
Morton Mrs. T. Federal rd. Kalg
Morton Sid. A. Dart st. Bldr
Morton Victor, fmr. Kodj Kodjin
Morton Wilfred, 98 Tuckfield st. F'mtle
Morton Wm. G. York rd. Mid. Junct
Moschetti Mrs. M. E. grcr. Gldfrd. rd. Maylnds
Moscow Jacob, tailor, 248 Lake st. Prth
Mose Edmd. Battle st. Cottesloe Beach
Mose Geo. 50 Smyth rd. Sub
Mosedale A. J. asst. s.m.Outridge ter.Kalg
Mosedale H. V. Lowden
Mosel Herman A. E. 106 Summers st. East Perth

Moseley E. O. mgr. Nat. Bank, Dowerin
Moseley Edgar A. Congdon st. Cottesloe
Moseley Edwn. 3 Dorothy st. Frmtle
Moseley Francis A., J.P. regstr. Supreme Court & Master in Lunacy; p. r. Avonmore ter. Cottesloe Beach
Moseley Francis A. jun. solr. 62 St. Geo. ter. Perth
Moseley Hy. D. Lillian st. Cottesloe Beach
Moseley J. Albany
Moseley Jno. 37 Adelaide ter. Prth
Moseley Leslie W. clerk, Carnarvon
Moseley W. gardener, Broad Arrow
Moseley Wm. N. sec. Trade Prot. Assn. of W. A. Ltd.; p. r. 10 Ord st. Perth
Mosely Geo. Mingenew
Mosen Mrs. E. postmstrs. Capel
Mosely Mrs. F. L. Warton st. Cott. Bch
Moses A. G. Queen's htl. Geraldton
Moses Arth. J. Windsor Castle stn. Paynesville
Moses Edwd. mgr. Windsor Castle Stn. Paynesville
Moses J. W. watchmkr. James st. Gldfrd
Moses Mrs. M. Fleet st. L'dvlle
Moses Saml. mgr. Comcl. Htl. Moora
Mosey Frederick (Britnall & M.), 27 Havelock st. Perth

MOSEY JOHN T. house, land & estate agent, 37 Barrack st. Perth. Tel. 421. See advt.; p. r. 56 Thomas st. W. Perth

Moskoudis Arth. confr. & fruitr. 522 Hay st. Prth
Mosley J. cordial & vinegar mfr. York
Mosley Mrs. N. nurse, York rd. Mid. Jnctn
Moss & Dwyer, solicitors, 21 Henry st. Fremantle & 7 Howard st. Perth
Moss & Richardson, agts. & pearlers, Broome
Moss Alex. Main st. Osborne Park
Moss Arth. Greenbushes
Moss D. Armadale
Moss E. Lowden
Moss Edward, farmer, Koojan
Moss Francis W. G. Battle st. Cott. Bch
Moss Frank, mine owner, Greenbushes
Moss Frank C. contr. Merredin
Moss Geo. auctr. (M. & R.), Broome
Moss Geo. T. Johanna st. N. Fremantle
Moss Harry, Willis st. Cottesloe Beach
Moss Herbt. A. 42 Barlee st. Highgate Hill
Moss Herbt. W. mine mgr. Comet Vle
Moss Herbt. W. 49 Thomas st. Sub
Moss Herbt. W. Oratava lease, Kallaroo
Moss Jas. bush foreman, Barrabupp
Moss J. Dvd. solr. Brookton
Moss John, Clifton st. Highgate Hill
Moss Jno. saddler, 354 W'gtn. st. Perth
Moss Jno. 255 York st. Subiaco
Moss Jno. H. accnt. Millars', E. Kirrup
Moss Jno. M. hairdresser 256, p. r. 337, Murray st. Perth
Moss Madam, manicurist, 849 Hay st. Prth
Moss Hon. Matthew L., K.C., M.L.C. solr. (M. & Dwyer), Riverside rd. Richmond
Moss Monty, saddler, Merredin
Moss Morrie M. (official receiver in bankruptcy); p. r. Deane st. Cottesloe
Moss Mrs. A. V. Rly. coff. pal. Brookton
Moss Robt. 130 Hubble str. Plympton
Moss W. E. C. surveyor, Narrogin
Mossenson I. watchmkr. 234 Wm. st. Perth
Mossman Chas. V. Rhodes st. Kalgoorlie
Mossman Robt. 228 James st. Perth
Mossop Francis, Morrison st. Bayswater
Mossop Tom, 157 Richardson st. Boulder
Mossop W. Holyoake
Mostyn Conigrave, dir. Coolgardie Tech. School, Bayley st. Coolgardie
Mostyn Edwd. H. 11 Ord st. Perth
Motais Frank, carrier, 27 Norfolk st. Fre
Mothershaw Waltr. (off) Hampden rd. Fre
Motherston P. miner, Norseman
Motherston W. miner, Norseman
Motolo Jos. 76 Dwyer st. W. Perth
Mott C. farmer, Dumbleyung
Mott Edwd. E. farmer, Brookton
Mott J. farmer, Dumbleyung
Mott Jno. E. 57a, King st. Bldr
Mott M. A. coffee pal. Kellerberrin
Mott Wm. S. fmr. Waddington
Motteram Arth. John st. Mid. Jnctn
Motteram Sydney, Broad Arrow rd. Kalg
Motterham Harry, Goldswrthy. rd. Claremt
Mottoshaw Jas. Cuballing
Mottram Dvd. frmr. Bridgetown
Mottram Francis, farmer, Bridgetown
Mottram Frank, Gnarraloo stn. Carnarvon
Mottram Geo. mercer, 611 Hay st. Perth; p. r. 11 Hooper st
Mottram John, grazier, Balbarrup
Mottram John, jun. farmer, Bridgetown
Mottram Jno. J. farmer, Balbarrup
Mottram Thos. H. Charles st. Mt. Haw
Mottram Wm. contr. Bridgetown
Mottram Wm. C. frmr. Balbarrup
Motzel J. gdnr. Merredin
Mouan Arth. strekpr. Boyup Brook
Mouatt Robt. Shea st. Kalg
Mouchemore & Co. mfg. tinsmiths, Albany
Mouchemore Henry B. (M. & Co.), Albany
Mouchemore P. Denmark
Mouday Harry, farmer, Sawyer's Valley
Moulden Fredk. Victoria st. Cottesloe Beach
Moulden Wm. Geraldine st. Cottesloe
Moule Edwd. med. pract. Wagin
Moule Edw. Otway st. Claremont
Moullin & Co. Ld. J. H. customs agts. Cliff st. Fremantle & 105 St. George's ter. Perth
Moullin Alfd. W. 133 Adelaide ter. Perth
Moullin J. H. farmer, Kojonup
Moulton C. W. farmer, Dwalganup
Moulton Charles, 1 Mabel st. Nth. Perth
Moulton Lewis C. farmer, Bridgetown
Moulton Louis J. Beverley
Moulton Matth. F. farmer, Dwalganup
Mouncy Richd. President st. Kalg
Mounsey Mrs. A. bdg. hse. 65 Hamburg st. Kalg
Mounsey Rd. drymn. Cntrl. av. Maylnds
Mounsey Robt. dairy, Beechboro'
Mounsey S. postmstrs. Golden Ridge
Mt. Baker Estate, vignerons, Baker's Hill
Mt. Germatong G. M. Ltd. Leonora
Mount Jno. E. painter, Moore st. Bayswtr
Mt. Lawley Bowling & Recreation Club, Storthes st. Mt. Lawley
Mt. Lyell Chemical Works (proprs. Mt. Lyell M. & R. Co. Ltd.), 317 Murray st. Perth & Rocky Bay, N. Fremantle
Mt. Magnet Hospital (H. H. du Boulay, sec.), Mt. Magnet

"MOUNT MAGNET MINER" (S. Hayter, propr.), published every Saturday. See advt. Mount Magnet

Mount Magnet Roads Board, Mt. Magnet
Mt. Malcolm Hosp. (H. Sturcke, sec.), Mlclm
Mt. Malcolm Rds. Bd. Malcolm
Mt. Margaret Roads Board, Laverton
Mt. Morgans Hosp. (G. Alford, sec.), Morgns

Mountain & Co. (A. H.), grocers & wine & spirit mchts. Geraldton
Mountain Maid G. M. Co. Mosquito Crk. Nullagine
Mountain Alex. F. Labouchere rd.S.Perth
Mountain Arth. tchr. Green's Lndng
Mountain Arthur H. (M. & Co.), Geraldton
Mountain Fredk. Devon rd. Claremont
Mountain Fredk. Turkish bths. 11 Pier st. Prth
Mountain Torres, Geraldton
Mountjoy Chas. Geraldton
Mountjoy Chas.gdnr.Gin Gin rd.Mid.Swan
Mountjoy Chas. J. sen. gdnr. Gin Gin rd. Middle Swan
Mountjoy David, gdnr. Gin Gin rd. Middle Swan
Mountjoy William, sen. farmer, Swan
Mourin Mrs. L. 41 Jno. st. Perth
Mouritz A. mgr. H. V. Piesse, Kojonup
Mouritz H.W.& J. blacksmiths, Katanning
Mouritz Fredk. Katanning
Mouritz Miss R. St. Omer hospital, 1 Havelock st. Perth
Mouritzon Albt. C. frmr. Burracoppin
Mouritzon C. F. Htl. Perth,Barrck.st.Prth
Mouritzon Marshal C. frmr. Burracoppin
Mousdale Jno. Collie
Mousher C. lighterman, Cossack
Mousley Cecil E. B. 7 Norfolk st. N. Perth
MoustakaThemetre,hardware mer.Geraldtn
Mouton Danl. 537 Newcastle st. Perth
Movgovilis Georci, 5 Porter st. Kalg
Mow Hy. Coronation st. Boulder
Mowday Hy. eng. driver, Barrabupp
Mowday Robt. eng. drvr. Worsley
Mowday Miss L. N. Middle Swan
Mowforth Chas. fruit grower, Torbay Jctn
Mowforth J. Torbay Junction
Mowforth Jno. Albany
Moxham Fredk. G. 10 Farley st. W. Perth
Moxham Hubert A. 5 Dwyer st. Bldr.City
Moxham Wm. R. 110a, Davis st. Boulder
Moxon Fredk. mkt. gdnr. Kronkup
Moxon Mrs. J. Broadway, Nedlands Pk
Moxon Wm. E. (mgr. Adelaide S. S. Co. Ld.), Avonmore ter. Cottesloe Beach
Moy Patk. teacher, Northampton
Moyes Mrs. L. Bridgetown
Moyes Wm. contr. Bridgetown
Moylan & Raison Misses, drssmkrs. 162 Wm. st. Prth
Moylan Martin J. Bldr. rd. Kalg
Moylan Mrs. Annie, 259 Beaufort st.Perth
Moylan Wm. P. 20 Burt st. N. Prth
Moyle Bros. farmers, Narrogin
Moyle Alfd. P. North rd. W. Guildford
Moyle Arth. E. pltry. frmr. The Peninsula
Moyle Arth. W. 5 Oroya st. Boulder
Moyle Cuthbert T. frmr. Narrogin
Moyle E. C. contr. Wongan Hills
Moyle Edwn. C. 65 Nth. ter. Bldr
Moyle Ernest H. W. 4 Moir st. Perth
Moyle Ernst. H. W. 44 St. Leonard's av. L'dvlle
Moyle F. H. pstmstr. Cossack
Moyle Geo. 332 Lord st. Perth
Moyle J. R. frmr. Narrogin
Moyle Jas. butcher, 182 Royal st. E.Perth
Moyle Jas. A. C. Bagot rd. Subiaco
Moyle Jno. Richmond rd. N. Perth
Moyle Jno. 326 Rokeby rd. Subiaco
Moyle Jno. W. Stuart st. Bayswater
Moyle Jos. A. C. Crawford rd. Bayswtr
Moyle Jos. J. 130 Richardson st. Bldr
Moyle Mattw. T. 73 Nth. Terrace, Bldr
Moyle Mrs. A. 97 Vivian st. Boulder
Moyle Stephen, Kalgan River
Moyle Thomas, mason, Northampton
Moyle Wltr. farmer, Narrogin
Moyle Wm. 164 Chaffers st. Boulder
Moyle Wm. T. Hainault rd. Boulder
Moynahan Arth. B. Shenton rd. Clremnt
Moyns Fredk. C. Devon rd. Claremont
Moyses & Co. tinsmiths, 512 Beaufort st. H. Hill
Moyses Allen, frmr. Mullalyup
Moyses G. M. frmr. Wagin
Moyses Geo. M. farmer, Barton
Moyses Harry, Popanyinning
Moyses Jas. farmer, Popanyinning
Moyses Jno. fmr. Popanyinning
Moysey Geo. B. (town clerk); p. r. King st. Claremont
Muckalt Mrs. J. 21 Olive st. Subiaco
Muddock Albert, 98 Palmerston st. Perth
Mudge Ltd. R. A. tailors,716 Hay st.Prth
Mudge Albt. E. G. 265 York st. Subiaco
Mudge Chas. E. 438 Hay st. Subiaco
Mudge E. C. fmr. Wyalcatchem
Mudge H. farmer, Wagin
Mudge L. fmr. Wyalcatchem
Mudge Les. A. Petra st. Palmyra
Mudge Mrs. J. 265 York st. Subiaco
Mudge Roger A. 265 York st. Subiaco
Mudge Roy C. 39 Attfield st. Fre
Mudie Chas. W. Victoria av. N. Fremantle
Mueller Herbt. W. 170 Hensman st. Sub
Mueller Pk. Bowling Club (W. J. Searle, sec.), Mueller rd. Subiaco
Mugg Maxwell C. 40 Farmer st. N. Prth
Muhleisen J. F. baker, Pingelly
Muhling Jno. printer, off 570a, Hay st. Prth.; p. r. Broome st. Cott
Muhls Hy. J. 165 Thomas st. Subiaco
Muhs Wm. D. F. Kathleen av. Maylands
Muir A. guard, Collie
Muir Alex. View st. Maylands
MUIR ALLAN CAMPBELL, barrister & solicitor, commissioner for taking affidavits, Southern Cross; & at Merredin
Muir Andw. fmr. Balbarrup
Muir Andrew, Albany
Muir Andrew, jun. farmer & grazier, Forrest Hill
Muir Andrew, jun. grazier, Deeside
Muir Andw. F. H. frmr. & grzr. Forrest H
Muir Andw. G. fmr. Mordalup
Muir Archd. Menzies
Muir Davd. B. miner,Melbrne.st.Brown Hl
Muir Frank S. Gerrard st. Victoria Park
Muir Fredk. E. 20 Healy st. Bcnsfld
Muir Geo. 3 Byron st. N. Leederville
Muir Henry, landowner, Balbarrup
Muir Hugh, fettler, Kelmscott
Muir J. leaseholder, East Lynne
Muir J. W. junr. landowner, Balbarrup
Muir Jas. frmr. Balbarrup
Muir Jas. Kanowna
Muir Jas. Morrell st. Northam
Muir James, Southern Cross
Muir Jas. C. mgr. Telep. Exch.116 Heytesbury rd. Subiaco
Muir John, farmer, Bridgetown
Muir Jno. farmer, Darkan
Muir John, fisherman, Mandurah
Muir Jno. 16 Outram st. Perth
Muir Jno. stone mason, Busselton
Muir Mrs. E. frmr. Balbarrup
Muir Mrs. M. Albany
Muir R. T. Albany
Muir Robt. frmr. Balbarrup
Muir Robt. Menzies
Muir Robt. F. fmr. Balbarrup
Muir Robt. J. dairyman, Wellington Mills
Muir Robt. T. W. farmer, Forrest Hill

Muir S. postmstr. Forrest Hill
Muir Thos., J.P. farmer, Deeside, Balbarrup
Muir Thos. J. G. 31 Thomas st. Sub
Muir Wilfd. drprs'. asst. Wagin
Muir Wm. Hope, fisherman, Mandurah
Muir Wm. Wellington st. Northam
Muir Wm. P. farmer, Balbarrup
Muirhead E. J. mgr.Gippslnd. & Northern Co-op. Selling. Co. Ltd. 38 Cliff st. Fre
Muirhead Hugh, Kidman av. Guildford S
Muir-Scott Hy. Claremnt. av. Clremnt
Muirson Chas. 46 Cheriton st. E. Perth
Mükleisen Wm. G. Gladstone av. S. Perth
Mularrie Expl. Co. Ltd. Maritana st.Kalg
Mulcahy Dnl. Milly Milly stn.Milly Milly
Mulcahy Davd. Oddfllws'. htl. Sth.ter. Fre
Mulcahy Maurice, 320 Lord st. Perth
Mulcahy Michl. National htl. 120 High st. Fre
Mulcahy Miss N. drsmkr. & drpr. Nannine
Mulcahy Patk. 49 Collins st. Piccadilly
Mulcahy Thos. J. frmr. Yelbeni
Mulchinaugh Mrs. Catherine, storekeeper, Russell st. Piccadilly
Mulconroy Thos. C. 240 South st. Frmtle
Mulder Mary, priv. hosp. 191 Collins st. Piccadilly
Muldoon A. butcher, Roelands
Muldowney Robt. miner, Greenbushes
Mulfahy Miss N. 117 Newcastle st. Perth
Mulgrave J. hrdsr. & nwsgt. Busselton
Mulgrue Jas. A. strekpr. Isseka
Mulhall Mrs. S. 116 Thomas st. W. Perth
Mulhall Wm. P. 57 Dwyer st. W. Prth
Mulheron Jas. acct. Kurrawang
Muligan Jno. Stock rd. Hamilton Rd
Mulkerin Thos. const. Mt. Barker
Mullally Danl. tailor, Mullikupp
Mullaly Edwd. farmer, Wandering
Mullan J. Federal htl. Bulong
Mullan Jno. farmer, Dumbleyung
Mullan Patk. & Wm. frmrs. Narrogin
Mullan Wm. farmer, Dumbleyung
Mullane Daniel, fuel, 64 Oxford st. Ldrvlle
Mullane Geo. A. 9 Mulawa st. W. Perth
Mullane Jn. C. D. 63 Oxford st. Leedervlle
Mullane M. frmr. Tammin
Mullane Mrs. H. 120 Attfield st. Frmtle
Mullane Thos. 48 Chelmsford rd. N. Perth
Mullane Wm. bricklayer, Dongarra
Mullany Jno. F. 107 St. Leonard's av. L'dville
Mullen J. F. mgr. Nat. Bank; p. r. 11 Outram st. Perth
Mullenger Walter E.eng. driver, Katanning
Muller Chas. detective, 65 Grosvenor rd. N. Perth
Muller Emil, bootshop, Leonora
Müller J. H. frmr. Wagin
Müller J. W. farmer, Williams
Muller Louis, carter, Broad Arrow
Muller Louis H. 12 King st. Boulder
Muller Richd. 167 Duke st. Plympton
Muller Wm. E. Sayer st. Clremnt
Mullery Mrs. M.nrse.127 Knsgtn.st.E.Pth
Mullewa Board of Health, Mullewa
Mullewa Dist. Farmers' Assoc. Mullewa
Mullewa Roads Board, Mullewa
Mulligan & Co. grocers, Guildford rd. Belmont Pk
Mulligan Jno. (M. & Co.), Hwksbrn. rd. Belmnt. Pk
Mulligan Miss N. mus. tchr. 95 Woolwich st. L'vlle
Mulligan Patk. 10 Money st. Perth
Mulligan Prcy. (M. & Co.), Hwksbrn. rd. Blmnt. Pk
Mulligan Percy D. pstmstr. Guildford rd. Belmont Pk
Mulligan Thos. J.153 Tower st.Leederville
Mulligan Thos. J. 95 Woolwich st. L'dvlle
Mulligan Wm. M. 58 Hanbury st. Kalg
Mulligan Wm. R. (Sumpton & Co.),Forrest st. Frmtle
Mullineaux F. mrkt. gdnr. Marbellup
Mullineaux Jas. mrkt. gardener,Marbellup
Mullineaux L. rly. empl. Albany
Mullings Alfd. Elvira st. Palmyra
Mullins Arth. fmr. Kurrenkutten
Mullins Fredk. A. Tenth av. s. Maylands
Mullins J. blksmth. Chidlows Well
Mullins J. gdnr. Jandakot
Mullins J. J. eng. driver, Geraldton
Mullins Jas. Lefroy st. Coolg'die
Mullins Jno. Carnarvon
Mullins Jno. 840 Hay st. Prth
Mullins Jno. Montague
Mullins Martin, gardener, Gingin
Mullins Mrs. A. 30 Avenue No. 2, N.Prth
Mullins Mrs. A. bdg. hse. 840 Hay st.Prth
Mullins Peter, Albany
Mullins T. F. com. agt. Wongan Hills
Mullins Wm. miner, Mulline
Mullins V. striker, Wellington Mills
Mullis Thos. Ware st. Kalgoorlie
Mullooly Thos. D. Devon rd. W.Guildford
Mullumby Michl.27 Chelmsford rd.N.Prth
Mulqueeney Thos. 22 Ward st. Piccadilly
Mulvay Geo. G. 30 Brisbane ter. Perth
Mulvay P. frmr. Kulikupp
Mumby C. fmr. Kokerpin
Mumford Burton, bank clerk, Cue
Mumme C. mgr. Orchard, Darlington
Mumme Chas. E. grocer, Lake st. Perth
Mumme Frank, Lakeside
Mumme Wm. Osborne par. Osborne
Mummery Herbt. V. chemist, Broome
Mummery Sydney B. dentist, 138 High st. Fremantle; p. r. Windsor st. Richmond
Mummy Jas. frmr. Yorkrakine
Munchinberg G. Oxford st. Bayswater
Munckton Jas. farmer, Malebelling
Munckton W. frmr. Malebelling
Mundaring Vineyard Co. Mundaring; office, 44 St. George's ter. Perth
Munday Chas. R. Kathleen st. W. Gldfrd
Munday Geo. Scott st. Guildford
Munday J. miner, Whycliffe st. Brown Hl
Munday Jas. junr. farmer, Marradong
Munday Jas. H. Market st. Guildford
Munday Wm. farmer, Marradong
Munday Wm. G. Hare st. Piccadilly
Mundie Jno. I.15-17 Coolgardie ter.E.Prth
Mundle Geo.56 Lewis st.Lamington Hghts
Mundy Adolphus, Bruce st. N. Fremantle
Mundy D. fruit gwr. Laverton
Mundy Donld. Erlistoun
Mundy Edwd. J. miner, Trafalgar
Mundy Hy. H. frmr. Ajana
Mundy Jas. H. miner, Trafalgar
Mundy Thos. H. 233 Park st. Sub
Municipal Assoc. of W. A. 35-37 Barrack st. Perth
Municipal Fish Markets (Jno. Willis, auctnr.), Marine ter. Fremantle
Municipal Sea Baths (Chas. Parsons, caretaker), Marine ter. Fremantle
Municipal Swimming Baths, Sylvester st. Coolgardie
Munn Mrs. L. 22 Salvado row, E. Perth
Munns Geo. Milner av. Bldr
Munns Jas. G. 27 Belvidere st. E. Perth
Munro & Son Ltd. J. distillers, 162 Wm. st. Prth
Munro A. H. Geraldton

Munro Alex. C. Claremont av. Claremont
Munro Chas. Broome st. N. Frmtle
Munro Chas. Dudley st. Mid. Junct
Munro Duncan, est. agt. 95 St. Geo. ter. Prth
Munro E. G. fmr. Wyalcatchem
Munro G. fmr. Wyalcatchem
Munro G. Francis st. Plympton
Munro Geo. Burns st. Nth. Fremantle
Munro Geo. miner, Ora Banda
Munro J. engine drvr. Lyalls Mill
Munro J. A. frmr. Katanning
Munro James, Doorawarrah station, Gascoyne, Carnarvon & Balmoral stn. Fortescue
Munro Jas. miner, Marble Bar
Munro Jas. Oroya Links lse. Brown Hill
Munro Jas. T. warder, The Terrace, Fremantle
Munro Jno. Guildfrd. rd. Belmont Pk
Munro Jno. 39 Malcolm st. Fremtle
Munro Lachlan, 43 Burt st. Nth. Perth
Munro Mrs. J. True Blue W. lease, Golden Gate, Bldr
Munro Mrs. M. caretkr. Bayley st. Coolg
Munro Mrs. M. Macdonald st. Coolgdie
Munro Mrs. M. E. 39 Pakenham st. Norwd
Munro R. prospector, Mulwarrie
Munro Robt. Geraldton
Munro Robt. A. trainer, Gldfrd. rd. Blmnt. Pk
Munro Robt. C. railway employee, Cue
Munro Robt. D. Byers rd. Mid. Junct
Munro Wm. Bruce st. N. Fremantle
Munro Wm. Maritana hill, Wmstwn
Munro Wm. 110 South st. Frmntle
Munro Wm. B. 28 Leviathan st. Bldr
Munro Wm. J. 121 Tate st. Leederville
Munroe Alex. 38 Farmer st. N. Perth
Munroe Dnld. Arnold st. Northam
Munsie Alex. W. dairyman, Ardross st. Applecross
Munsie Mrs. H. R. pstmstrss. Applecross
Munsie Saml. W. 30 John st. Fremantle
Munsie Selby W., M.L.A. 151 Fitzgerald st. N. Perth
Munster Jno. T. miner, Boogardie
Munt Chas. A. (under sec.); p. r. Devon rd. Claremont
Munyard E. & H. store, 39 Leviathan st. Boulder City
Munyard & Kenworthy, grocers, 407 Wellington st. Perth & 519 Hay st. Subiaco; & at Goomalling & Korrelocking
Munyard Amos J. 46 Orient st. Beaconsfld
Munyard Arthur S. (M. & Kenworthy), 23 Hensman rd. Subiaco
Munyard Edw. W. Ocean rd. Cott. Bch
Munyard Edwin P. (E. & H. M.), 39 Leviathan st. Boulder City
Munyard Hy. C. (E. & H. M.), 39 Leviathan st. Boulder City
Munyard Jno. Albany
Munyard Mrs. dairy frmr. Busselton
Munyard Mrs. S. 521 Hay st. Subiaco
Munyard Peter S. carrier, Keane st. Pep. Grove
Munyard Wltr. E. P. Keane st. Pep. Gro
Munyard Wm. 46 Hopkins st. Bldr
Munzel Edwd. W. 181 Forrest st. Fremntle
Murakami O. pearl polisher, Broome

MURAMATS J. & T.
general merchants, importers & storekeepers, Cossack. See advt. Cossack

Murch Jno. trainer, Ben st. Belmnt. Pk
Murchison Clb. (Alex. Mitchell, sec.), Cue
MURCHISON CLUB HOTEL (Mrs. P. L. Ross, proprietress), Cue. The best hotel on the Murchison fields; motor cars leave this hotel every half hour for Day Dawn; free sample rooms
Murchison Firewood Co. Nallan & Kyarra
Murchison Forwarding Co. Geraldton
Murchison Goldfields Racing Club, Cue
Murchison Reliance G. M. Ltd. (Parker & Parker, attors.), Howard st. Fremantle
Murchison Roads Board, Murgoo
Murchison Tech. Schl. Day Dawn
Murchison Times Circulating Library, Cue
Murchison Times Co. (J. H. George), Cue
"MURCHISON TIMES & DAY DAWN GAZETTE" (published Tues. Thurs. & Sat.) (Murchison Times Co.; J. H. George, mgr.), Cue. See advt. Cue
Murcott Edwin, solicitor, 81 St. George's ter. Perth
Murcutt Jos. Eureka st. Lmgtn. Heights
Murdoch Alex. carter, Burtville
Murdoch Alex. P. farmer, Cookernup
Murdoch D. H. frmr. Wagin
Murdoch Dvd. Sayer st. Mid. Junct
Murdoch G. N. Pingelly htl. Pingelly
Murdoch Geo. Wroxton rd. Mid. Junction
Murdoch Hy. N. 59 Bedford rd. Subiaco
Murdoch Jas. (manager Glassford & Co. Ltd.); p. r. Irvine st. Peppermint Grove
Murdoch Mrs. S. 105 Heytesbury rd. Sub
Murdoch T. D. Broken Hill htl. 180 Albany rd. Vict. Pk
Murdoch Prof. Waltr. St. Leonards st. Cott. Bch
Murdock C. in chg. S. A. Barracks, Brown Hill
Murdock Geo. P. Samson st. B'field
Murdock J. A. C. pltry. fmr. Gldfd. rd. Belmnt. Pk
Murdock Jno. butcher, Wellington Mills
Murdock Mrs. A. Peninsula rd. Maylands
Murdock Mrs. C. Sydney st. Brown Hill
Murdock R. school inspr. Kelmscott
Murdock Wm. 38 Troode st. W. Prth
Mure J. farmer, Williams
Murfin Harold, mfg. jeweller, 87 Hannan st.; p. r. Macdonald st. Kalgoorlie
Murfitt Jas. farmer, Kulyaling
Murfitt Robt. 97 Fitzgerald st. Perth
Murgatroyd Tom N. Hamilton st. W. Gldfd
Murley & Douglas, frmrs. Ngarming
Murley Jas. R. tob. & hrdsr. Comcl. rd. Mid. Junct
Murley Mrs. M. 438 Newcastle st. Perth
Murley Thos. (M. & Douglas), Ngarming
Murn Fredk. K. 121 Addis st. Piccadilly
Murnane J. sec. Road Bds. Capel
Murnane Jeremiah, Boyanup
Murnane Mrs. Alice, bdgho. 7 Pier st. Perth
Murnani Eileen, missionary, Broome
Murphey Geo. 155 Wittenoom st. Boulder
Murphy & Bailey, farmers, Green Hills
Murphy Jas. & Michl. farmers, Mogumber
Murphy Alex. overseer, Yuin
Murphy Alex. Rockett st. Northam
Murphy Andrew, Nannine
Murphy B. Nannine
Murphy Bernard, gardener, Peak Hill
Murphy C. H. farmer, Grass Valley
Murphy Chas. farmer, Dumbleyung
Murphy D. T. & W. teamsters, Nannine
Murphy D. clerk, Wellington Mills
Murphy Daniel, Helena st. Guildford
Murphy David, 225 Stephen st. Fremantle
Murphy Denis, 10 Rupert st. Subiaco

Murphy Dennis, cnst. Sprng. Pk. rd. Mid. Jnctn
Murphy Denny, Goomalling
Murphy Domonic, 37 Brisbane st. Perth
Murphy Edmnd. F. 119 Adelaide ter. Pth
Murphy Edw. Albany
Murphy Edwd. miner, Brown Hill
Murphy F. miner, Ora Banda
Murphy F. E. photgr. 57 St. Geo. ter. Pth
Murphy F. H. Warne st. Maylands
Murphy Felix, 80 Oxford st. L'dvlle
Murphy Francis, Silas st. Plympton
Murphy Francis G.78 Chelmsfrd.rd. N.Pth
Murphy Fredk. E.229 Hensman rd.Subiaco
Murphy H.B.carrier,17 Padbury st.E.Prth
Murphy J. farmer, Cookernup
Murphy J. farmer, Nabawah
Murphy J. miner, Ravensthorpe
Murphy J. D. confr. Donnybrook
Murphy J. M. Albany
Murphy J. Patrick, farmer, Toodyay
Murphy Jack, miner, Bulong
Murphy Jas. (Baker & M.), Bldr. Blk.Bldr
Murphy Jas. farmer, Nabawah
Murphy Jas. Vic. Plains, Mogumber
Murphy Jas. P. 16 Peel st. Jolimont
Murphy Jas. T. farmer, New Norcia
Murphy Jeremh. tchr. Mt. Erin Siding
Murphy Jno. Adelaide st. Frmtle
Murphy Jno. Blck. 45, Eclipse lease, Kallaroo
Murphy Jno. Duke of York htl. 175 Burt st. Bldr
Murphy Jno. farmer, Mogumber
Murphy Jno. farmer, Nabawah
Murphy Jno. fmr. New Norcia
Murphy Jno. fmr. Yorkrakine
Murphy Jno. gardener, Kelmscott
Murphy Jno. Jubilee lease, Brown Hl
Murphy John, 31 McCourt st. Leederville
Murphy Jno. miner, Cue
Murphy Jno. miner, Kanowna
Murphy Jno. B. Hotel Peninsula, Rlwy. par. Maylnds.& Melbrne.htl. Hay st.Pth
Murphy Jno. D. 17 York st. Boulder
Murphy Jno. E. contr. Wagin
Murphy Jno. E. 142 Havelock st. Perth
Murphy Jno. F. Kenny st. Cottesloe Beach
Murphy Jno. P. Elvire st. Mid. Junction
Murphy Jno. P. Main Reef lse. Kamballie
Murphy Jos. Menzies
Murphy Laurence, butcher, Yuin
Murphy M. contr. Mullewa
Murphy M. fmr. Wyalcatchem
Murphy M. selector, Newlands
Murphy Martin, Hawkstone st. Cottesloe
Murphy Mary, Leonora
Murphy Maurice B. stn. mstr. Comet Vle
Murphy Michl. drpr. Southern Cross
Murphy Michl. farmer, Nabawah
Murphy Michl. farmer, Popanyinning
Murphy Michl. Mogumber
Murphy Michl. J. 103 Sewell st. Plympton
Murphy Miss C. Outram st. Boulder
Murphy Miss M.bdgho.8 Beaufort st.Perth
Murphy Miss M.159Forrest st.BoulderCity
Murphy Miss M. Pier htl. Ommanney st. Bunbury
Murphy Miss V. instrss. Househld. Mng. Cntre. Stirling st. Bunbury
Murphy Mrs. A. Forrest st. Cottesloe
Murphy Mrs. E. Chidlow st. Northam
Murphy Mrs. M. 22 Harwood pl. Perth
Murphy Mrs. M. 198 Lord st. Perth
Murphy Mrs. M. Pangebourne rd. Vict.Pk
Murphy Mrs. M. 5 Tate st. L'drvlle
Murphy Mrs. T. drssmkr. 645 Murray st. Prth
Murphy Norman F. 189 Fitzgrld. st. Prth
Murphy P. poultry frmr. Muchea
Murphy P. Trafalgar htl. Trafalgar
Murphy Patk. Davies rd. Claremont
Murphy Patrick, fmr. Lowden
Murphy Patk. D. Napier st. Cottesloe
Murphy Patk. J. fmr. New Norcia
Murphy Patk. J. 17 Scott st. Bcnsfld
Murphy Richd. 69 Jewell st. E. Perth
Murphy Saml. farmer, Armadale
Murphy Saml. gardener, Jandakot
Murphy Thos. Albion st. Cottesloe
Murphy Thos. farmer, Woodanilling
Murphy Thos. Rothesay stn. Field's Find
Murphy Thos. B. 61 Oroya st. Bldr
Murphy Tim, 157 Egan st. Kalg
Murphy Victor U. 29 Tower st.Leederville
Murphy W. miner, Ora Banda
Murphy W. J. farm mgr. Walebing
Murphy Wltr. Beechboro' rd. Beechboro'
Murphy Wm. farmer, New Norcia
Murphy Wm. farmer, Tambellup
Murphy Wm. (M. & Bailey), Greenhills
Murphy Wm. A. Rockingham rd. Coogee
Murphy Wm. F. 58 Bronte st. E. Perth
Murphy Wm. J. East Cannington htl. & p.m. Cannington
Murphy Wm. J. Smith st. Claremont
Murphy Wm. J. carrier, Goomalling
Murphy Wm. J. E., J.P. frmr. Gowrie
Murphy Wm. M. frmr. Mininu Well
Murray Bros. & Campbell, Mallina stn. Mallina
Murray Bros. J. & A. frmrs. Ajana
Murray & Bridge,cycle agts.Bayley st.Cool
MURRAY D. & W. LIMITED, warehousemen & importers, corner Barrack & Murray sts. Perth; 49 Brookman st. Kalgoorlie; & at Adelaide & Port Adelaide; Melbourne; Sydney; Launceston; Brisbane; Townsville; Broken Hill; & London
Murray & Findlay, strekprs. Main st. Osborne Pk
Murray & Howson, boat builders, Beach st. Fremantle
Murray Roads Board, Pinjarrah
Murray —, mgr. Wooramel Past. Co. Carnarvon
Murray A. A. confr. Beverley
Murray A. E. tailor, Wlngtn. st.; p. r. Zoe st. Bunbury
Murray A. E. B. mgr. Wooramel Past. Co. Wooramel
Murray A. F. farmer, Bridgetown
Murray A. H. Belmont Park
Murray A. V. fmr. Martinup
Murray Adam H. Beverley
Murray Adam M. Lapsley rd. Claremont
Murray Albt. fmr. Koojan
Murray Albt. fmr. Yuba
Murray Albt. H. King Wm. st. Bayswater
Murray Alex. D. Sutherland st. Kalgoorlie
Murray Alex. H. 151 Attfield st. B'field
Murray Alex. Mc. 404 Bulwer st. Perth
Murray Alex. S. Beverley
Murray Alfd. G. Swan st. Cottesloe Beach
Murray Annie, Irwin
Murray Armstrong V. (M. Bros. & C.), Mallina
Murray Arth. grazier, Dinninup
Murray Basil L. res. sec. Victoria Insurance Co. Ld.); p. r. 8 Ventnor av. Perth
Murray Chas. frmr. Takonarup
Murray Chas. contr. Mingenew
Murray Chas. Irwin
Murray Chas. bdg. ho. 25 Suffolk st. Fre
Murray Chas. Holmesdale rd. Mid. Junct

Murray Chas. 209 Stirling st. Perth
Murray Chas.P.Windumurra stn.Paynsvlle
Murray D. miner, Peak Hill
Murray D. M. fmr. Martinup
Murray David, 15 Coolgardie st. Subiaco
Murray Davd. 151 King st. Bldr
Murray David, selector, Yalup Brook
Murray David M. (M. Bros. & C.), Mallina
Murray Donald, 235 Burt st. Boulder
Murray Donald, prospector, Mt. Clifford
Murray E. C. tobacconist, Cue
Murray Edwd. H. Balfour st. Kalg
Murray Francis A. (M. Bros.& C.),Mallina
Murray Frank, stn. owner, Whim Crk
Murray G. Kanowna
Murray Geo. frmr. Bullsbrook
Murray Geo. frmr. Gillingarra
Murray Geo. fmr. Koojan
Murray Geo. super. Govt. Work Shops, Wittenoom st. E. Perth
Murray Geo. C. 64 Ord st. Perth
Murray Geo. D. metallurgist, Ivanhoe Gold Mine, Boulder
Murray Geo. J. 1 Bennett st. Perth
Murray Geo. J. 69 McCourt st. Leederville
Murray Gustavus, farmer, Marwonga
Murray H. electrical engnr. Yarloop
Murray H. miner, Lawlers
Murray H. 145 Parry st. E. Perth
Murray Harry, 11 Harwood st. Perth
Murray Herbt. 18 Marmion st. Plympton
Murray Hugh (King's Pictrs.), Bayley st. Cool
Murray J. frmr. Moora
Murray Jas. blksmth. Marvel Loch
Murray Jas. Clackline
Murray Jas. dairymn. Maddington
Murray Jas. dlr. 62 Stirling st. Perth
Murray Jas. fettler, Mingenew
Murray Jas. Golden Pike lease, Boulder
Murray Jas. (mgr. Mrs. P. Wholley), 69 Loftus st. Leederville
Murray Jas. Ord st. Fremantle
Murray Jas. Woolgangie
Murray Jas. 15 York st. Bldr
Murray Jas. C. 49 Gladstone st. E. Prth
Murray Jas. G. engr. Kalgurlie G.M. Bldr
Murray John, farmer, Koojan
Murray Jno. fmr. Yuba
Murray Jno. Fraser st. Richmond
Murray Jno. 64a, King st. Boulder
Murray Jno. 27 Manning st. Frmtle
Murray Jno. miner, Errols Find
Murray Jno. Sewell st. Plymptn
Murray Jno. B. Victoria rd. Frmntle
Murray Jno. C. 143 Chelmsford rd.N.Prth
Murray Jno. C. Sutherland st. Kalgoorlie
Murray Jno. H. Spencer st. Bunbury
Murray Jno. J. (Harrold & M.), 10 Shepparton rd. Victoria Park
Murray Jno. T. (mgr. The Col. Sugar Rfng. Co. Ltd.); p. r. 29 Barnet st. Fre
Murray Laurance A. 178 Park st. Subiaco
Murray Lindley D. bootmkr. 51 Packenham st. F'mtle; p. r. Ainslie rd. N. F'mtle
Murray M. Mallina
Murray Miss Ann, grazier, Coolup
Murray Miss S. 114 Alex. rd. Fremantle
Murray Mrs. A. Main st. Osborne Pk
Murray Mrs. A. Outram st. Bldr
Murray Mrs.A.E.B. Battle st.CottesloeBch
Murray Mrs. B. Mallina
Murray Mrs. E. 86 Denis st. Sub
Murray Mrs. J. nurse, Mingenew
Murray Mrs. R. S. 64 Ord st. Perth
Murray Mrs. S. A. nurse, 222 Lord st.Prth
Murray N. miner, Cue
Murray Patk. Lowden
Murray Patk. J.57 Vivian st.Boulder City
Murray R. G. night stn. mstr. Mogumber
Murray Radcliff, skin speclst. 1102 Hay st. Prth
Murray Robt. H.262 Hamersley rd.Subiaco
Murray Robt. W. 25 Heytesbury rd. Sub
Murray Ronald, miner, Trafalgar
Murray Thos. baker, Busselton
Murray Thos. (Eves & M.), Bay View ter. Claremont
Murray Thos. guard, Barrabupp
Murray Thos. Hardy st. S. Perth
Murray Thos. 6 Tiverton st. Perth
Murray Thos. 43 Wickham st. E. Perth
Murray Thos. B. 1 Russell st. L'dville
Murray V. Mallina
Murray Wm. 118 Alexander rd. Fremantle
Murray Wm. (Currie & M.), Canning rd. Bicton
Murray Wm. contr. Mingenew
Murray Wm. frmr. Baandee
Murray Wm. fmr. Koojan
Murray Wm. fmr. Wongan Hills
Murray Wm. tchr. Round Hill
Murray Wm. J. Bayswater rd. Bayswater
Murrey Jno. S. Emerald Hill Est. n. Sub
Murrie J. & R. T. farmers, East Pingelly
Murrie Robt.T. eng. drvr. Broome
Murrie Wm. 70 King st. Plympton
Murrin Francis F. Heytesbury rd. Sub
Murrin L. dining rms. Northampton
Murrin Murrin Trading Co. storekprs. Murrin Murrin
Murry Virginius H. R. 35 Killarney st. Lamington Heights
Murtagh Jas. J. 184 Barker rd. Sub
Murtha Jas. ganger, Wongan Hills
Murtha M. bdg. hse. Wongan Hills
Murtha Patk. D. fettler, Mingenew
Murton Chas. H. 130 Wittenoom st.E.Prth
Murton Jos. 38 Adelaide st. Fremantle
Murton Mrs. A. bdg. ho. 38 Adel. st. Fre
Musakham Mrs. S. confr. 402 Wm.st.Prth
Muschamp Jas. Barrabup
Museum & Art Gallery (Bernard H. Woodward, director), Beaufort st. Perth & Egan st. Kalgoorlie
Musgrave Jas. Leake st. Bayswater
Musgrove Jno. A. pstl. asst. Wittenoom st. Bunbury
Musgrove Manderville D. O. Chester rd. Claremont
Musgrove Mrs. M. Kelmscott
Musk J. stn. ownr. Eradu
Musk Jno. frmr. Mooliabeenie
Musk John, 11 Malcolm st. Fremantle
Musk John, Yalobia & Corallya stns. Carnarvon
Muskett W. restnt. Geraldton
Mussared E. frmr. Nangeenan
Musson Robt. leaseholder, Tuckanarra
Musson Thos. frmr. Nokaning
Must —, fmr. Wyalcatchem
Musto Syd. 25 Violet st. Perth
Musty Jos. High st. Fremantle
Mutch David, farmer, Wagerup
Mutton Arthur R. 54 Hopkins st. Boulder
Mutton E. S. sec. Tennis Clb. Albany
Mutton Edw. S. 182 Mary st. Fremantle
Mutton Ernest, 23 Cheetham st. Kalg
Mutton Fredk. G. 69a, Hopkins st. Bouldr
Mutton Hy. frmr. Katanning
Mutton J. H. grcr. Lawlers
Mutton Jno. Plumer st. Osborne Pk
Mutton Jno. C. 54a, Hopkins st. Boulder
Mutton Mrs. H. Geraldton
Mutton Robt. draper, Leonora

Mutton Wm. H. 55 Cambridge st. L'dville
Mutton Wm. H. Plumer st. Osborne Pk
Mutton Wm. J. Napier st. Cottesloe

MUTUAL LIFE & CITIZENS' ASSURANCE CO. LD. (THE) (Francis H. Le Page, sec.), Princes bldgs. 111 St. George's terrace, Perth. Tel. 197

Mut. Life Ins. Co. of New York, 49 St. Geo. ter. Perth
Mutual Underclothing Fcy.(Herbt.Foulds), 39 King st. Perth
Mutzig Lawrence, tributor, Burtville
Mutzig Robert, leaseholder, Kunanalling
Myatt Frank, farmer, Harvey
Mycroft Bennett, Johnston st. Boulder
Myer Jno. Albany

MYERS & CO. wholesale tie manufacturers; founders of the industry in Australasia, 287 Bank st. South Melb. Vic

Myers A. D. Denmark
Myers Abraham, J.P. fmr. Wongan Hills
Myers Arth. J. Hampton st. Northam
Myers Chas. Donnybrook
Myers Chas. E. 28 Onslow rd. Subiaco
Myers E. Perth Composing Plant, 123 St George's ter. Perth
Myers Edwd. 16 Robinson st. Subiaco
Myers Ernest E. I. 837 Wllngtn. st. Prth
Myers Ernst. J. fmr. Wongan Hills
Myers Francis, 11 Constitution st. E. Prth
Myers Fredk. frmr. Wongan Hills
Myers Geo. Naval Base, Coogee
Myers H. R. D. Denmark
Myers Hy. Waverley
Myers Hy. J. Lukin st. N. Fre
Myers Hyam D. 29 Newcastle st. Perth
Myers J. P. motor gar. & liv. stbls. Narrogin
Myers Jno. mus. tchr. 50 Finnerty st. Fre
Myers Jno. W. 26 Amherst st. Frmtle
Myers Reuben, tailor, 107 Brisbane st. Perth
Myers Thos. J. Waroonga rd. Claremont
Myers Wm. Guildford rd. Mt. Lawley
Myers Wm. O. Preston Pt. rd. Rhmnd
Myerson Rev.Edw.H. (Eng.),Green'sLndng
Mylan Albert, 158 Newcastle st. Perth
Myles Geo. frmr. Barton
Myles Jno. mine owner, Mt. Ida
Myles Jno. J. miner, Copperfield
Myles Wm. Saunders, med. pract. Moora
Mynard Stanley, 279 Fitzgrld. st. Prth
Myreson Edwd. Kalamunda
Myring E. H. gen. mgr. Kimberley Downs stn. Derby
Myslis J. H. res. caretaker Law Courts, Barrack st. Perth
Mysonski H. miner, Day Dawn
Myssonske Mrs. M. A. 49 View st.N.Perth
Nabie G. gdnr. Geraldton
Nadebaum August E. teacher, Albany
Nadebaum Fred, tchr. Moojebing
Nagel Albt. C. formn. Horseh. mn. Bldr
Nagel Frank, 118 Carr st. Perth
Nagel Geo. Hobart st. Mt. Hawthorn
Nagel Harry, 75 Norfolk st. N. Perth
Nagel J. frmr. Katanning
Nagel J. H. L. frmr. Katanning
Nagel Louis, Kelvin st. Bayswater
Nagle Michl. 221 Charles st. Perth
Nagy Wm. mine owner, Leonora
Nairn Bros. Ltd. Byro station, Byro

NAIRN ARTHUR A. incorporated accountant (Rankin, Morrison & Co.); p. r. View st. Peppermint Grove

Nairn Chas. J. farmer, Isseka
Nairn Edwd. mgr. Byro stn. Byro
Nairn Fredk. Keymer st. Belmont Park
Nairn J. farmer, Beverley
Nairn J. frmr. Northampton
Nairn Jas. frmr. Kelmscott
Nairn Jno. Maritana hill, Williamstown
Nairn Jno. Silas st. Plympton
Nairn Jno. P. (Smith & N.), Katanning
Nairn Miss C. farmer, Dongarra
Nairn R. farmer, Dongarra
Nairn Robt. C. S. 27 Florence st. Bcnsfld
Nairn W. frmr. Wannamal
Nairn Waltr. Maxwell, solr. 29 Barrack st. Perth; p. r. Queen's cres. Mt. Lawley
Nairn Wm. farmer, Cardup, Beenup
Nairn Wm. H. Irvine st. Peppermint Gro
Nairn Wm. J. Byro
Nairn Wm. J. jun. Byro
Nairn Wm. R. 76 Subiaco rd. Subiaco
Naismith H. T. const. Busselton
Nait Gregory, Yaloginda
Naka B. lndry. 66 Piesse st. Bldr
Nakamura J. lndry. Fitzgerald st.Northam
Nakate S. laundry, Boulder Block,Boulder
Nalder Harry, frmr. Wagin
Nalder Jos. farmer, Aldinga
Nancarrow A. L. eng. drvr. Norseman
Nancarrow Arth. blksmth. Norseman
Nancarrow Regd. strkpr. 20 Fitzgerald st. N. Perth
Nancarrow Wm. H. 23 Leviathan st. Boulder City
Nangaroo Mines Ltd. (reg. off.), 42 St. Geo. ter. Perth
Nangle Geo. H. 81 McCleary st.Beaconsfld
Nankerval Geo. Rhodes st. Kalg
Nankerville Geo. Roberts st. Kalgoorlie
Nankervis Chas. 132 Dwyer st. Boulder
Nankervis H. acct. Holyoake
Nankervis Richd. 215 Piesse st. Boulder
Nankervis Thos. Miller st. Kalg
Nankervis Ths.wd.yd.3 Forst. st.Bldr.City
Nankivell Clement S. 380 Bulwer st. Perth
Nankivell Jno. 58 Alma rd. N. Perth
Nankivell Mrs. Fanny, matron Hospital, Pinjarrah
Nankivell Thos. Keane st. Peppermint Gro
Nannine Gold Mine, Nannine
Nannine Hosp. Nannine
Nannine Roads Bd. Nannine
Nanson Jno. L. 1 Ord st. Perth
Napier Clive H. Goldsmith rd. Claremont
Napier Geo. A. repr. Lunenberg
Napier Geo. T. Charles st. Mt. Haw
Napier Jno.A. const.216 Oxford st.Ldrville
Napier Mrs. R. confr. 79 Nwcstl. st. Prth
Napier T. const. Tableland, Roebourne
Napp Chas. 12 Keenan st. P'dilly
Napthali Jno. frmr. Cranbrook
Napthali O. land inspr. Cranbrook
Narcisco Pieri, miner, Moolyella
Narrogin Agric. Soc. Narrogin
Narrogin Board of Health, Narrogin
Narrogin Govt. Exper. Farm, Narrogin
Narrogin Govt. Hospital, Narrogin

NARROGIN MOTOR GARAGE (J. P. Myers, propr.) & livery stables; vehicles of all descriptions, Narrogin. See advt

Narrogin Roads Board, Narrogin
Narrogin Trading & Agency Co. Ltd. store, Narrogin, Bunbury & Williams
Narroway Hy. W. Derby st. Vic. Pk
Nash A. A. books. Mt. Magnet
Nash Albt. eng. drvr. Whim Ck
Nash Arthr. Glen st. L'drville
Nash Geo. farmer, Bridgetown
Nash Harry, 146 Dwyer st. Boulder
Nash Hy. J. Glyde st. Cotts. Bch

Nash Jno. 262 Dugan st. Kalg
Nash Jno. Forrest st. Vict. Park
Nash Jno. D. 4 Cavendish st. Highgate Hl
Nash Jno. L. 123 Piesse st. Bldr
Nash Miss L. 123 Piesse st. Bldr
Nash Mrs. H. 169 Charles st. Mt. Haw
Nash Richd. H. 58 North ter. Bldr
Nash Sam, Forrest av. S. Bunbury
Nash Sam, Leake st. Peppermint Gro
Nash Stanley G. 13 Tower st. L'drville
Nash Wm. blacksmith, Kelmscott
Nasmith Wm. Sixth av. Maylands
Nasso Allan, Labouchere rd. S. Perth
Nasson Geo. Hare st. Mullingar
Nathan A. E. rubber stamp maker, 60 St. George's ter. Perth; p. r. Harper ter. S. Perth
Nathan Chas. S. mgr. Chas. Atkins & Co. Ltd. 45 Richardson st. Perth
Nathan Geo. Com'wlth. htl. 74 Macdonald st. Kalg
Nathan Gilbt. A. 128 Chlmsfd. rd. N.Prth
Nathan Hyam, vet. surgeon, Geraldton
Nathan Michl. D. (mgr. N. & Co. Ltd.), 782 Hay st. Perth
Nathan Moses M. 1321 Hay st. Perth
Nathan Mrs. F. 1321 Hay st. Perth
Nathan Mrs. R. 28 Raglan rd. N. Perth
Nathan Saltiel D. med. electrician, 17 Padbury st. E. Perth
Nation Arthur, 128 Davis st. Boulder
Nation Wm. C. P. 121a, Vivian st.Boulder
NATIONAL BANK OF AUSTRALASIA LTD. (THE) (J. F. Mullen, manager; R. Cotton, sub-mgr.; J. G. Hancorne, accountant), 50 St. George's terrace, Perth. See advertisement in Front of Work

NATIONAL CASH REGISTER CO. OF AUSTRALASIA LTD. 279-281 Murray st. Perth (R. Dodwell, mngr. for W. A)
National Chambers, 39 Barrack st. Perth
National Clthg. Co.Mfg.Ld.40 King st.Pth
National Explosives Co. Ltd. (F. B. Carter, attorn.), St. George's hse. St. Geo. ter. Perth
NATIONAL INSURANCE CO. OF N. Z. LTD. (fire, marine & accid.) (R. D. Langley, mgr.), National chmbrs. 39-41 Barrack st. Perth
National Mut. Bdgs. 81 St. Geo. ter.Perth
NATIONAL MUTUAL LIFE ASSOC. OF AUSTRALASIA LTD. (Henry Wright, mgr. for W. A.), National Mutual bldgs. 81 St. George's terrace, Perth
NATIONAL TRUSTEES, EXECUTORS & AGENCY CO. OF AUSTRALASIA LTD. (Hon. Walter Madden, managing director), 113 Queen st. Melbourne
Natt Geo. (Lamb & N.), Kookynie
Nattrass M. greengrocer, Collie
Nattrass Jas.H.83 Mackie st.Victoria Park
Nattrass Robt. Allen st. S. Perth
Natural History & Science Soc. of W. A. 104 St. George's ter. Perth
Naughton Chas. 70 Bourke st. Piccadilly
Naughton David, warder, Roebourne
Naughton Miss Kate, bdng.466 Hay st.Pth
Naughton Patk. farmer, E. Yorkrakine
Naughton Robt. (F. N. Ltd.), 428 Beaufort st. Highgate Hill
Naughton Robt. Roebourne
Naughton Robt.165 Townshend rd.Subiaco
Naughton Wm. E. Helena Vale htl. Margaret rd. Mid. Junct
Naunton Coll. of Mus. 89 Hannan st. Kalg
Naval & Military Club of W. A. St. Geo. hse. St. Geo. ter. Perth
Nawell C. frmr. Mornington Mills
Naylor Alfd. Derby st. Mt. Haw
Naylor C. A. auctr. Dumbleyung
Naylor Chas. L. supt. Fire Brig. stn. Perth-Fremantle rd. Cottesloe
Naylor Geo. farmer, Cranbrook
Naylor Geo. E. 33 K. Willm. st. Bcfld
Naylor Geo. H. clerk, Bunbury
Naylor Harry I. tchr.61 Onslow rd.Subiaco
Naylor Jas. Paringa lse. Golden Gate,Bldr
Naylor Jno. A. baker, 27 Lit. Howard str. Fremantle & Vauclause st. Claremont
Naylor Joseph H. storekeeper, Spencer st. Bunbury
Naylor Miss L. postmsts. Spencer st. S. Bunbury
Naylor Mrs.A. 36 Clarence st.Highgate Hl
Naylor Richard, clerk, Bunbury
Naylor Rowland, tchr. Nannup
Naylor Wm. A. John st. Fremantle
Nazzari Jos. Waverley
Neagle Michael, frmr. N. Morawa
Neal Arthr. J. frmr. Koojan
Neal Arthur W. George st. Maylands
Neal Jas. 196 Bennett st. E. Perth
Neal Mrs.C. drsmkr.196 Bennett st.E.Prth
Neal Mrs. E. bdg. ho. York
Neal Thos. hairdrsr. 239 Hannan st. Kalg
Neal Walter R. Pearse st. Cotts. Bch
Neal Wm. 143 King st. Plympton
Neale, Constable & Co. Ltd. wholesale chemists, 64a. King st. Perth
Neale Arth. frm. Arthur River
Neale Arthr. W. 107 Barker rd. Subiaco
Neale Edwd. farmer, Naraling
Neale Fras. H. (N. Constable & Co. Ltd.), 89 Colin st. Perth
Neale Fras. H. (Robt. J. Crow, mgr.), chemist, 1234 Hay st. Perth
Neale Wm. Waverley
Nealer & Buckley,bookbinders,Hay st.Prth
Nealer Robt. J. (N. & Buckley), 8 Arthur st. Subiaco
Neall A. C. pearler, Broome
Neall Regnld. frmr. Marbellup
Neally Jno. Hannan st. Kalg
Neame George, 189 Rokeby rd. Subiaco
Nean Wm. gard. 144 Harld. st. Kalg
Neander W. stn. mgr. Mt. Mortimer
Neate Albt. H. Addis st. Piccadilly
Neate Fredk. S. Farnley st. Mt. Lawley
Neate Thos. farmer, Mundijong
Neave Geo. night stn. mstr. Arthur st. Bunbury
Neave Sydney, Blackwood rd. Bunbury
Neave Waltr. J. bldr. Canning rd. Rhmnd.; p. r. 48 King st. Plympton
Neaves A. Wanneroo htl. Wanneroo
Neaves Thos. apiarist, Wanneroo
Neaves W. gardener, Wanneroo
Neck Arthr. 9 Delhi place, Perth
Nedham Edw.M. carr.56 Godrich.st.E.Pth
Nedlands Baths, Nedlands Park
Nedlands Pk. Htl. Nedlands Pk
Nedwell Dawson, Salisbury rd. Boulder
Needham —, Alfred rd. Mt.Claremont Est
Needham Alf. T. Grand htl. Leonora
Needham Chas. G. 13 Bennett st. Perth
Needham Geo. L. 50 Colin st. Perth
Needham Rev. H. S. (Eng.), Busselton
Needham Mrs. F. Busselton
Needham Mrs. Kate, 50 Colin st. Perth
Needham Mrs. M. Swan st. N. Fremantle
Needham Rev. R. W. (C. E.). Broome
Needham Wm. G. Mary st. Cottesloe

Needham Wm. V. gunmkr. & imptr. 70 Lincoln st. Highgate Hill
Needham Wm. V. Forrest st. Cotts
Needle Mrs. M.A.nrse.Thmpsn. rd. N.Fre
Needle T. H. Palmerston st. Cotts. Bech
Needle Thos. W. snr. Thmpsn. rd. N. Fre
Needle Thos. W.junr.Victoria av.N.Frmtle
Needs Arthur, engine driver, Wiluna
Needs Benj. farmer, Deeside, Balbarrup
Needs Chas. Wellington st. Northam
Needs T. landowner, Balbarrup
Needs Wm. Dunbar rd. Claremont
Neelands Robt. Montague
Neely Andrew H. Alfred rd. N. Frmtle
Neely Jno. E. Byfield st. Northam
Neesham Edwd. 13 Ada st. Bcnsfld
Neesham Edwd. 179 Alexander rd. Frmtle
Neeson James, 28 Sutherland st. Perth
Negri Matthew, farmer, Williams
Negus Archd. N. btchr. 164 Dwyer st.Bldr
Negus Jas. M. 90 Barker rd. Subiaco
Negus Joseph, Gilgering
Negus Jno. farmer, Gilgering
Negus O. J. mgr. Swan Meat Co. 65 Barrack st. Perth
Negus Oscar J. 96 Outram st. Perth
Neigh Phillip, farmer, Dandarragan
Neil & Co. Ltd. Jno. ironmongers, 40-4 Central arcade, Perth
Neil David, farmer, Ravensthorpe
Neil Harry, mgr.E.Barnett & Co.Hopetoun
Neil Henry H. 7 Hutt st. N. Perth
Neil Jno.(N. & Co.Ltd.J.),21 Altna.st.Prth
Neil McQueen, district engr. Goldfields Water Supply, Bayley st. Coolgardie
Neil Miss J. 8 Lindsay st. Perth
Neil Thos. Amherst st. Mid. Junction
Neil Thos. mine owner, Waverley
Neil Thos. 144 Park st. Subiaco
Neil Wm. 58 Cheetham st. Kalg
Neil W. Grand hotel, Fitzgerald st. Nrthm
Neil Wm. 124 Aberdeen st. Perth
Neil Wm. Holyoake
Neill Miss B. 79 King st. Boulder
Neill Miss C. E. 233 St.George's ter.Perth
Neill Thos. 137 Burt st. Boulder
Neillings Harold D. 12 Russell st. Vic. Pk
Neillings Robt. 14 Russell st. Vic. Pk
Neilson Carl, pltry. frmr. Beechboro' rd
Neilson Chris. fruit grower, Kelmscott
Neilson Fredk. G. 46 Lewis st. Lamington Heights
Neilson J. farmer, Balbarrup
NEILSON JAS. consulting & manufacturing optician, Green's buildings, 747 Hay st. Perth; all kinds of lenses cut on the premises. Tel. 1616; p. r. Darlington
Neilson Jens P. Queen's Pk
Neilson Jno. miner, Mount Ida
Neilson Jno. A. 306 Bulwer st. Perth
Neilson Jno. A. mkt. gdnr. Spearwood
Neilson M. tchr. Muchea
Neilson Miss M. 42 Thomas st. W. Perth
Neilson Neil, Bruce st. N. Frmtle
Neilson Peter, fruit grwr. Kelmscott
Neilson W. frmr. Nungarin
Neilson Wm. Beechboro' rd. Beechboro'
Neitfield Augustus, Maddington
Nekel S. farmer, Wagin
Nelligan Laurence J. Clayton st. Mid. Jnct
Nelly Waltr. acct. Geraldton
Nelmes Arth. mgr. Adelaide Tailoring Co. 65 Hannan st. Kalg
Nelmes Jos. 11 Lane st. Kalg
Nelmes Mrs.Elizbth. bdg.1093 Hay st.Prth
Nelmes W. H. blksmth. Williams
Nelson & Co. auctnrs. 29 (off) Stirling st. Perth
Nelson & Johnson, Hillgrove stn.Wyndhm
Nelson Agric. Soc. Bridgetown
Nelson Roads Board, Bridgetown
Nelson —, 7 Rose st. N. Perth
Nelson A. R. contr. Pingelly
Nelson Albt. C. Lake View & Bldr. Jnct. lse. Bldr
Nelson Alfred, farmer, Coringup
Nelson Alfd. Lake View & Bldr. Jnct. lse. Bldr
Nelson Alfd. 22 Richmond st. Leederville
Nelson Arth. builder,220 Bagot rd.Subiaco
Nelson Cecil T. Guildford rd. Mt. Lawley
Nelson Chas. boat propr. & mgr. Winter, Brandt & Co. Geraldton & Perth
Nelson Chas. Victoria av. N. Fremantle
Nelson Chas. Wyndham
Nelson Chas. A. store, Kalamunda
Nelson Chris. Montreal st. Fremantle
Nelson Edwd. 183 Sewell st. Plympton
Nelson Edwd. E. 24 Gloster st. Subiaco
Nelson Edwd. G. President st. Kalgoorlie
Nelson Ernest, Lake View & Bldr. Jnct. lse. Bldr
Nelson F. O. farmer, Balingup
Nelson Fras.E.A. 654 Edmund st.Beacnsfld
Nelson G. grazier, Burnakurra
Nelson Geo. Leake st. Bayswater
Nelson Geo. lessee Perth City Council Swimming Baths, Esplanade, Perth
Nelson Geo. Onslow st. Fremantle
Nelson Geo. F. 48 Blencowe st. Leederville
Nelson Geo. W. 54 Victoria rd. Frmtle
Nelson Gotaas, 148 Sewell st. Plympton
Nelson Henry G. Spencer st. Bunbury
Nelson J. W. carrier, Bridgetown
Nelson J. miner, Davyhurst
Nelson Jas. Turner st. Kalgoorlie
Nelson Jno. farmer, Boundain Siding
Nelson Jno. Seventh av. Maylands
Nelson Jno. West Boulder lease, Boulder
Nelson Jno. A. 25 George st. Bcnsfld
Nelson Jno. C. 100 Robinson av. Perth
Nelson Jno. J. farmer, Balbarrup
Nelson Jno. S. 26 York st. Bldr
Nelson Jhn. W. carr. 2 Victria. rd. Fre
Nelson Jno. W. 28 St.Albans rd.Piccadilly
Nelson Jos. Bridgetown
Nelson Martin, engnr. Norseman
Nelson Miss A. C. ref. rms. Victoria st. Bunbury
Nelson Miss B. Bunbury
Nelson Miss J. confr. 2 Victoria rd.Frmtle
Nelson Mrs. A. nurse, 34 Carnac st.Frmtle
Nelson Mrs. A. dsmk. 43 Mndrh. rd. Bcfld
Nelson Mrs. C. Auckland st. Brown Hill
Nelson Mrs. E. Lake View & Bldr. Jnct. lse. Bldr
Nelson Mrs. Catherine, Brown Hill
Nelson Mrs. Geo. Labouchere rd. S. Perth
Nelson Nathaniel, farmer, Broomehill
Nelson Owen, 7 Bellevue ter. Fremantle
Nelson Reynold, Pingelly
Nelson Tasman H. A. 91 Stirling st. Perth
Nelson Thos. A. 53 Loftus st. Ldrville
Nelson Thomas, mgr. Ethel Creek Stn. Nullagine
Nelson Thos. G. Burt st. Fremantle
Nelson W. Brown Hill
Nelson W. lighthse. kpr. Geraldton
Nelson W. prospector, Bulong
Nelson Wallace, 16 Aberdeen st. Perth
Nelson William, engine driver, Albany
Nelson Wm. frmr. Yerapin
Nelson Wm. miner, Cue
Nelson Wm. A. architect & surveyor, 42 St. George's ter.; p. r. 20 Walker av. Perth

DIMOND BROS., Print Sellers, Importers of Mouldings, &c., Tel. 1855.
Baird's Arcade, PERTH; and 26, Smith Street, Highgate Hill, PERTH; & at ADELAIDE.

Nelson Wm. H. med. pract. Greenbushes
Nener Cephas W. storekpr. 100 Dugan st. Kalgoorlie
Nenke Berthold, tinsmith, Wagin
Nenke Berthold, York rd. Northam
Nenke Julius C. H. saddler, Wagin
Nenke Otto B. 100 Tuckfield st. Fremtle
Nenke Rudolph O. (mgr. Nicholson (1911) Ltd.), 94 Hannan st. Kalg
Nenke William, 19 Norwood st.East Perth
Nereng Arth. Bunbury
Neri Albt. 17 Simpson st. Perth
Neri Peter, sen. Commercial htl.Day Dawn
Nesbit Bert, 12 Ivy st. Perth
Nesbitt Augustus, Albany
Nesbitt Clarence R. Albany
Nesbitt Martin, Charles st. Bayswater
Nesbitt Mrs. E. 273 James st. Perth
Nesbitt R. A. Albany
Nesbitt Thos. Spencer Inn hotel, Albany
Ness Mrs. nurse, Narrogin
Ness R. E. farmer, Arthur River
Ness Wm. J. carrier, Narrogin
Nested Wm. miner, Sandy Ck
Nestle & Anglo Swiss Condensed Milk Co. 58 Phillimore st.Fre. & 39 Barrck.st.Prth
Nestler A. pastrycook,47 Piesse st.Boulder
Nestler Geo. 165 Piesse st. Bldr
Neta F. G. gdnr. off Main st. Osborne Pk
Netherlands Consulate, Paul Strelitz, consul, Mouatt st. Fremantle
Netherway Edwd. H. Wells st. Mid. Jnct
Netherway J. miner, Kookynie
Netherwood Chas. 80 Tower st.Leederville
Nethery Mrs. E. 3 Shearer st. Highgate Hl
Nettelbeck J. M. O. prod. mcht. Phillimore st. Fremantle
Nettelbeck Otto, Leake st. Peppermint Gro
Nettle Albt. N. 127 Moran st. Boulder
Nettle C. Norseman
Nettle H. hairdrsr. Albany
Nettle J. E. blksmth. Norseman
Nettle L. cordial mfr. Norseman
Nettle Mrs. E. Albany
Nettle R. miner, Norseman
Nettleton Chas. E. 103 Outram st. Perth
Nettleton Edw. D. 193 Perth st. Subiaco
Nettleton Miss L. confr. 33 Adel. st. Fre
Nettleton Mrs. E. Jarrahdale Mill No. 6
Nettleton Thos. Marinup
Neuihar Alfd. J. 87 Fremantle rd. Vict.Pk
Neujhar Geo. E. Loma st. Cottesloe
Neumann C. H. prod. fruit & seed merchant, Albany
Neumann Harold A. st. ms. Brme.st.Cotts
Neumann Mrs. E. 19 Leeder st. Leederville
Neurenheim Mrs.E.178 Sewell str.Plvmptn
Nevard Frank E. 112 Duke st. Perth
Neve David, contr. Menzies
Neve Geo. C. asst. stn. mstr.Spencers Brk
Neve J. H. dairy, Menzies
Neve Jas. farmer, Dumblevung
Nevile Dudley C. L. 618 Murray st. Perth
Nevile Percy C. Knutsford st. Claremont
Nevile Richd. W. 26 Clifton st. N. Perth
Nevile Vivian H.141 Cambridge st.Ldrville
Nevill A. M. Fields Find
Nevill H. T. htl. kpr. Fields Find
Nevill P. W. mine ownr. Fields Find
Neville A. O. (off. in chg. Immigration & Gen. Information Bureau); p. r. Ellesmere rd. Mt. Lawley
Neville Edgar L. Farnley st. Mt. Lawley
Neville Edmund H. solicitor & public notary, York
Neville Geo. 5 Mignonette st. Nth. Perth
Neville H. H. clerk, Pt. Hedland
Neville Harry, eng. drvr. Sth.Greenbushes
Neville J. W. driver, Leonora
Neville Jno. 10 Leviathan st. Bldr
Neville Martin, 62 Wittenoom st. P'dilly
Neville Mrs. E. store, Sth. Grnbushes
Neville Patk. J. 13 Alvan st. Subiaco
Neville Robt. miner, Sth. Greenbushes
Nevin Jno. 878 Wellington st. Perth
Nevin Miss M. Busselton
Nevin Patk. miner, Ora Banda
Nevin Thos. const. Shaw st. Coolgardie
Nevinson Isaac Irving, 22 Millen st. Bldr
Nevitt W. J. farmer, Kellerberrin
New Bayleys Mines Ltd.; reg. off.Boulder rd. Kalgoorlie (Claude de Bernales,attor)
New Norcia Ladies' Coll. New Norcia
New Norcia Mission House (Mrs. Mary Turner, in charge), 1 Murray st. Perth
New Norcia R.C. Mission (Rev. F. Torres, abbot), New Norcia
New Pavilion Theatre, 709 Hay st. Perth
New Theatre Royal, Hay st. Perth
New York Dental Co.Ltd.705 Hay st.Prth
N. Z. & Aust. Land Co. Ltd. (reg. office), Howard st. Perth
New Zealand Chambers, 105 St. George's ter. Perth

NEW ZEALAND INSURANCE CO. LTD.

(fire, marine & accident) (**RICHARD D. JONES,** manager), N.Z. chambers, 105 St. George's terrace, Perth

New Zealand Shipping Co. Ltd. (A. U. S. N. Co. Ltd. agts.), 29 Phillimore st. Fremantle
New Zealand Syndicate, Tootra, Walebing
New Zealand Woollen Co. tailors, 660 Hay st. Perth
New Frank, farmer, Harvey
New Solomon,41 Fremantle rd.Victoria Pk
Newbery Jno.B.161 Townshend rd.Subiaco
Newbolt Wm. King st. Coolgardie
Newbound Frdk.carrer.551 Edmnd.st.Bcfld
Newburn Geo. 14 Monger st. Perth
Newburn Robt. T. 183 Barker rd. Subiaco
Newbury Chas. F. 89 Grosvenor rd.N.Prth
Newbury Chas. H. stnr. & confr. Perth Fre. rd. Cotts
Newby Alf. livery stbles. Beverley
Newby Arth. E. frmr. Broomehill
Newby Elizah, frmr. Kurrenkutten
Newby Jno. bricklayer, Maddington
Newby Jno. G. 37 Florence st. Perth
Newby Jos. Freemasons' htl. Beverley
Newby Jos. frmr. Broomehill
Newby Robt. 110 Moran st. Boulder
Newby Saml. J. farmer, Broomehill
Newby Thos. 216 Lord st. Perth
Newby Thos. J. farmer, Broomehill
Newcombe Chas. H. Seventh av.Maylands
Newcombe Jno. J. 8 Salvado row, E.Perth
Newell Robt. farmer, Cuballing

Newell Thos. 85 Aberdeen st. Perth
Newey Wm. painter, 964 Hay st. Perth; p. r. Norwood rd. Belmont Park
Newham Albt. Mundaring Weir
Newham Wm. 218 Park st. Subiaco
Newham Wm. E. Hamilton st. Bayswater
Newhill Edw. Albany
Newing Herbt. W. Glyde st. Cottesloe Bch
Newing Richd. farmer, Dattening
Newington C. Wm. tob. 108 Wm. st. Pth
Newington Mrs.D.nurse,196Bulwer st.Prth
Newland Chas. off 27 Norfolk st. Fremntle
Newland Geo. grazier, Dinninup
Newland Jno. 60 Wellington st. Perth
Newland Philip, 31 Leeder st. Leederville
Newland Sarah A. dairy, Broome
Newland Thos. contr. Broome
Newland Walter, Station owner, Yarri
Newlands Miss A.46 Claisebrook rd.E.Prth
Newlands S. mgr. Leopold Downs stn. Fitzroy Crossing
Newlands Walter H. 118 St. Leonard's av. Leederville
Newling Jno. W. 5 Bruce st. Ldrville
Newman & Gibbons, sml. gds. 109 Rokeby rd. Sub
Newman & Johns, Roselea nursery, 677 Hay st. Perth

NEWMAN & SON, C. F. nurserymen, seedsmen, florists &c. 653 Hay st. Perth; nursery, Riversdale rd. Belmont Park. Tel. 97

Newman & Taylor, produce mchts. & forwarding agts. 151 Dugan st. Kalgoorlie
Newman A. farmer, Mundijong
Newman A. grazier, Carnamah
Newman Alfred H. gdnr. & fruit grwr. Russell rd. Coogee
Newman Benj. gardener, Kalamunda
Newman Chas. eng. drvr. Youanme
Newman Chas. fruit grwr. Maida Vale
Newman Chas. Gooseberry Hill rd. Sth. Guildford
Newman Chas. grazier, Hall's Creek
Newman Chas. Oberthur st. Kalg
Newman Chas. Stuart st. Bayswater
Newman Chas. F. (N. & Son), Riversdale rd. Belmont Park
Newman Chas. L. W. (N. & Son), Riversdale rd. Belmont Park
Newman Edwd. 110 Alexander rd. Fre
Newman Edwd. B. acct. Bullfinch
Newman Edw.P.mg.Crooks & Brookes,Cue
Newman Edwd. Thos. 35 Dart st. Bldr
Newman F. A. 240 St. George's ter. Perth
Newman Fredk. 588 Newcastle st. Perth
Newman Geo Beverley
Newman Geo. farmer, Brookton
Newman Geo. Quairading htl. Quairading
Newman Geo. R. 115 Stephen st.Fremantle
Newman Harry, Forrest st. E. Bldr
Newman Harry, market gardener & florist, Curtis st. Osborne Park
Newman Harry, shepherd, Barton
Newman Hy. frmr. Highbury
Newman Hy. M. Varden st. Piccadilly
Newman J. farmer, Dumbleyung
Newman J. W. Kelmscott
Newman Jas. H. store, 19 Piesse st.; p. r. 168 Burt st. Boulder
Newman Jno. fettler, Smith's Mill
Newman Jno. (mgr. Faulding & Co.), 50 Collins st. Kalg
Newman Jno. sign writer, Geraldton
Newman Jno. A. Queenslea drive, Claremont
Newman Jno. F. 70 George st. Perth
Newman Jno. H. gold flds. mgr. Faulding & Co. Egan st. Kalg
Newman Leslie J. Bernard st. Claremont
Newman R. H. fruit grwr. Coolup
Newman Richd. L. furn. dlr. 149 Rokeby rd. Subiaco
Newman Robert, Mount Sandiman stn. Carnarvon
Newman Sherbrone,175Sewell st.Plympton
Newman W. clerk of courts, Carnarvon
Newman Waltr. Swan rd. Middle Swan
Newman Wltr. E. vigneron, Swan
Newman Wm. H. furniture dlr. 309, p. r. 311, Newcastle st. Perth
Newman Wm. H. (mgr. Sth. Wstn. Dairy Co.), High st. Frmtle
Newman Wm. J. Beverley
Newnham C. 127 St. Geo. ter. Perth
Newnham Claude, frmr. Waroona
Newnham Hy. L. 8 Venn st. N. Perth
Newnham Jas. T. contr. Mosey st.Mt.Haw
Newnham Mrs.M.10 Campbell st.Piccadilly
Newnham Spencer H. Melba st. Piccadilly
Newport Alfred, York
Newport Chas. miner, Marble Bar
Newport D. Kellerberrin
Newport Jas. F. 377 William st. Perth
Newport Jno. Marmion st. Cotts
Newport Mrs. York
Newport Richd. Northampton
Newport W. Kellerberrin
Newsham Chas. E. 32 Money st. Perth
Newsome Percy H. Wood st. Claremont
Newson Hy. S. 145 Hope st. Beaconsfield
Newstead Alfd. Globe htl. 291 Hannan st. Kalgoorlie
Newstead Mrs. C. commercial bedrooms, 23-5 Wilson st. Kalgoorlie
Newston R. J. frmr. Mingenew
Newton & James, fruit grwrs. Millbrook, King Riv
Newton & Son, smths.242 Wellgtn. st.Prth
Newton Alb. E. pntr. 29 Crltn. st. Ldrville; p. r. 33 Oxford st
Newton Arthr.(N. & Son),27 Moir st.Perth
Newton E. Allen, Katanning
Newton E. F. frmr. Dwalganup
Newton E. J. frmr. Mingenew
Newton Francis E. 169 Aberdeen st. Perth
Newton Geo. E. 154 Brown st. E. Perth
Newton Hy. Newcastle st. Leederville
Newton Isaac, miner, Kundip
Newton J. fruit grwr. King River
Newton J. H. Mandurah
Newton J. H. farmer, Narrogin
Newton Jas. 80 Gloster st. Subiaco
Newton Jas. 98 Parry st. E. Perth
Newton Miss L. Bellingham st. Montana
Newton Mrs. A. 249 Perth st. Subiaco
Newton R. fruit grwr. Millbrook,King Riv
Newton Robt. 32 Varden st. Piccadilly
Newton Thos. 292 Albany rd. Vic. Pk
Newton Thos. 66 Richmond st. Leederville
Newton Thos. J. 46 York st. Boulder
Newton Victor J. J. (Vics Picture Co. Ltd.), 30 Keightley rd. Subiaco
Newton William (N. & Son); p. r. 27 Moir st. Perth
Newton Wm. Devon rd. W. Guildford
Newton Wm. farmer, Carrolup, Katanning
Newton Wm 192 Wittenoom st. E. Perth
Newton Wm. E. 30 George st. Perth
Newton Wm. H. Barton st. Wmstn
Newton Wm. H. miner, Trafalgar
Newton Wm. J. Agett rd. Claremont
Niblett Edwd. R. 32 Vincent st. N. Perth
Niblock Jno. 33 Hensman rd. Subiaco

Niccol Wm. prospector, Kathleen Valley
Nice Fredk. T. 52 Wright st. Highgate Hl
Nichol Arthr. farmer, Doodlakine
Nichol F. J. Govt. meteorologist, Albany
Nichol Geo. btchr. Mornington Mills
Nichol Geo. farmer, Mt. Barker
Nicholas Chambers, Woodward st.C'gardie
Nicholas A. fisherman. Coolup
Nicholas Alfd. W. Coode st. S. Perth
Nicholas Arth.S. 24 Leviathan st.Bldr.Cty
Nicholas Benj. Fitzgerald st. Northam
Nicholas C. G. miner, Ravensthorpe
Nicholas Lieut. Clive, Balingup
Nicholas Eliz. tchr. Arrino
Nicholas Fnk. sec. W. A. Shipping Co. 116 Tuckfield st. Frmtle
Nicholas Geo. Cecil st. Victoria Park
Nicholas Herbt. H. 285 Hay st. Subiaco
Nicholas Jas. Bay rd. Claremont
Nicholas Jas. Bay View ter. Claremont
Nicholas Jas. dyer, Sylvester st.Coolgardie
Nicholas Jas. John st. Cotts
Nicholas Jas. A. 47c, Davis st. Bldr
Nicholas John, 50 Leonard st. Victoria Pk
Nicholas Mrs. M. 11 Victoria rd. Frmtle
Nicholas Mrs. R. Canning rd. Bicton
Nicholas Richd. butcher, Kundip
Nicholas Wm. Dugan st. Kalg
Nicholas Wm. frmr. Dwellingup
Nicholas Wm. grazier, Balingup
Nicholas William, mining engineer, Woodward st. Coolgardie
Nicholas Wm. jun. mining mgr.Woodward st. Coolgardie
Nicholl Mrs. A. in chg. dyeing wks. 23 South ter. Frmtle
Nicholl Norman Rankin, frmr. Muja

NICHOLLS & CO. W. auctioneers, commission, machinery & general agents, Wagin. See advt

Nicholls Albt. E. butcher, Donnybrook
Nicholls Albrt.H. 149 Grsvnr. rd.Nth.Prth
Nicholls Alfd. miner, Nullagine
Nicholls Arthr. J. 18 Charles st. Mt. Haw
Nicholls Chas. E. 211 Vincent st. Perth
Nicholls E. J. Bulimba rd. Claremont
Nicholls Fredk. W. Bldr. lse. Bldr
Nicholls Geo. farmer, Doodlakine
Nicholls Geo. rly. emp. Wagin
Nicholls Geo. dairy, Meekatharra
Nicholls Hy. farmer, Doodlakine
Nicholls Hy. jun. farmer, Doodlakine
Nicholls J. R. farmer, Kodj Kodjin,Keller
Nicholls Jas. horse dlr. 110 Francis st.Prth
Nicholls Jas. S. 101 Colin st. Perth
Nicholls Jno. Bldr. 280 lse. Bldr
Nicholls Jno. 243 Charles st. Perth
Nicholls John, Narrogin
Nicholls Jno. H. 88 John st. Perth
Nicholls Jos. Golden Pike lease, Boulder
Nicholls K. M. (Dunn & N.), Dwellingup
Nicholls Leslie H., B.A. teacher, Busselton
Nicholls L. S. Second av. Claremont
Nicholls Miss J. drssmkr. 3 Burt st. Bldr
Nicholls Mrs. E. 79 Denis st. Subiaco
Nicholls Mrs.Jessie, 230 Adelaide ter.Perth
Nicholls Richd. James st. W. Guildford
Nicholls Richd. leaseholder, Comet Vale
Nicholls Robt. (Reardon & N.), Ngarming
Nicholls Sydney R.hairdrssr.13Burt st.Bldr
Nicholls Thomas, carter, Albany
Nicholls Thos. Doyle st. Cottesloe Bch
Nicholls Thos. H. Spencer st. Bunbury
Nicholls Thos. M. frmr. Pingelly
Nicholls W. C. miner, Ravensthorpe
Nicholls Walter F. First av. Maylands
Nicholls W. J. farmer, Narrogin
Nicholls Wallace, farmer, Doodlakine
Nicholls Wm. farmer, Tammin
Nicholls Wm. in chg. S. A. Barracks, 9 Cambridge st. Ldrville
Nicholls Wm. Ravensthorpe
Nicholls Wm. Railway ter. Bayswater
Nicholls Wm. S. carr. 27 Marmn. st.N.Pth
Nichols Bros. gdnrs. Nicholson rd. Cannington
Nichols A. B. frmr. Weldon Plains
Nichols David A. 82 Lewis st. Lamington Hgts
Nichols Ernest J. Claremont
Nichols H. Canning Bridge
Nichols J. 31 Mabel st. N. Perth
Nichols Jas. A. Sylvester st. Coolgardie
Nichols Jas. A. Sylvester st. E. Coolgardie
Nichols Jno. 21 Essex st. Frmtle
Nichols Jno. 220 Piccadilly st. Piccadilly
Nichols Jos. farmer, Kelmscott
Nichols Mark,painter, Gugeri st.Claremont
Nichols Mrs.Annie,67 King st.Boulder City
Nichols Mrs. H. Kadina st. N. Perth
Nichols Mrs. M. Hannans Consol lease, Williamstown
Nichols Richard, farmer, Narrogin
Nichols Richd. 67 King st. Boulder
Nichols Robt. Hobart st. Mt. Haw
Nichols Robt. Hobart st. Mt. Hawthorn
Nichols Wm. H. Sophia st. Mid. Junct

NICHOLSON & HENSMAN, barristers, solicitors & notaries (John Nicholson, notary public, commissioner for affidavits for W. A. & solicitor for the Supreme Court of Scotland; Harold William Hensman, LL.B. barrister-at-law, Middle Temple, London, commissioner for affidavits W. A.), Surrey chambers, 97 St. George's terrace, Perth (cable address, "Lex, Perth," codes, Bedford McNeil, A B C, 4th & 5th editions)

Nicholson Ltd. music & musical inst. imptrs. 86 Barrack st. & Baird's arc. Perth; 83 High st. F'mntle.; & Hannan st. Kalg
Nicholson A. elect. S. Kalgurlie lse. Bldr
Nicholson C. Hope, supt. Gt. Fingal Cons. Ld. Day Dawn
Nicholson Chas. farmer, Cookernup
Nicholson Donald, 47 Woolwich st. Leeder
Nicholson E. J. H. mineral buyer, 81 St. George's terrace, Perth
Nicholson Edwd. Arnold st. Northam
Nicholson Edwd. Mornington Mills
Nicholson Ernst. J. 90 Parry st. E. Perth
Nicholson Fredk. frmr. Mourambine
Nicholson Geo. G. plbr. Peel ter. Nrthm
Nicholson J. E. frmr. Williams
Nicholson Jno. Albany
Nicholson Jno. Brook st. E. Perth
Nicholson Jno. Geraldton
Nicholson Jno. 1312 Hay st. Perth
Nicholson Jno. miner, Boogardie
Nicholson Jno. (N. & Hensman), 22 King's Park rd. Perth
Nicholson Jno. R. farmer, W. Collie
Nicholson Lawrence,overseer,Thunderlarra
Nicholson Mrs. Newlands
Nicholson Mrs. A. 425 Newcastle st. Perth
Nicholson Mrs. H. nurse, Derby
Nicholson Mrs. M. 54 Monger st. Ldrville
Nicholson Mrs. Mary J. Loma st.Cottesloe
Nicholson Percy, 82 Railway par. W. Prth
Nicholson Rupert.St.Leonards st.Cotts.Bch

Nicholson Thos. B. 33 Cambridge st. Leederville
Nicholson W. teacher, Queen's Park
Nicholson Walter, Forrest st. Coolgardie
Nicholson Waltr. G. grngrcr. 14 Angrove st. N. Perth
Nicholson Wm. Brighton st. Cottesloe
Nicholson Wm. J. 237 Havelock st. Perth
Nicholson Wm. J. 16 Hope st. Bcnsfld
Nickel Fredk. A. York rd. Mid. Jnct
Nickel Julius, 225 Hay st. Kalgoorlie
Nickel Wm. Cue
Nickels Felix F. 16 Marmion st. N. Perth
Nickling Chas. 35 Chapman st. E. Perth
Nickoll Hy. Jarrahdale
Nickolls Chas. E. 42 Jewell st. E. Perth
Nickolls Chas. H. 89 Alma rd. N. Perth
Nickolls J. butcher, Yarloop
Nicol & Ewing, Flemington stn.Carnarvon
Nicol Donald H. Hobart st. Mullingar
Nicol Geo. H. York st. Chester pk. B'field
Nicol Frank, 21 Florence st. Perth
Nicol Geo. 81 Parry st. E. Perth
Nicol Jas. Lowden
Nicol Jas. wtchmkr. 21 Piesse st. Boulder
Nicol Robt. 24 Walker st. Chesterfld
Nicol W. frmr. Waael
Nicolai Miss M. 162 Edward st. E. Perth
Nicolas Carl (Fitzpatrick & N.), Geraldton
Nicoli A. miner, Lake Austin
Nicoll Hy. J. 58 Havelock st. Perth
Nicols Bros. gdnrs. Cannington
Nicols Mrs. I. nurse, 220 Piccadilly st. Piccadilly
Nicolson Rob. B. loc. attor. Ivanhoe Gold Corpn. Bldr
Nield Mrs. R. A. grcr. 169 Vivian st. Bldr
Niell Jno. farmer, Boundain Siding
Nielsen J. Merredin
Nielsen N. A. A. frmr. Dalwallina, Goomalling
Nielsen Olaf, Lowden
Nielsen Peter, miner, Burtville
Nielsen Searn, Day Dawn
Nielsen Wm. Queen's rd. Sth. Guildford
Nielsen Wm. J. 14 St. Leonard's av. Leederville
Nielson Arth. B. Farnley st. Mt. Lawley
Nielson Chas. H. 295 William st. Perth
Nielson E. farmer, Newlands
Nielson J. leaseholder, Copperfield
Nielson J. B. farmer, Narrogin
Nielson K. Newlands
Nielson Thos. H. Bridge st. S. Guildford
Niemann Carl (Wilson & N.), 32 Burt st. Boulder
Nietschke Wm. C. Vauclause st.Claremont
Nightingale Geo. S. 250 Hay st. Subiaco
Nihill Miss M. 162 Stirling st. Perth
Nikel S. farmer, Wagin
Nikoll L. E. tchr. Walyourmouring
Nilan Wm. M. 71 Walker st. Chesterfield
Niland & Struthers Misses, drsmkrs. Comcl. rd Mid. Jnct
Niland Jas. J. 41 Nth. terrace, Boulder
Niland Thos. J. Commercial rd. Mid. Jct
Nil Desperandum Mine, Leonora
Nile Wm. Balfour st. Kalgoorlie
Nilen Thos. eng. driver, Geraldton
Nilen Thos. engine drvr. Yalgoo
Nilligan Danl. frmr. Burmullah
Nilson Jno. Cossack
Nilsson Aug. frmr. Buckley's Tank
Nilsson Axel, carptr. Norwood rd.Bunbury
Nilsson Bert C. frmr. Buckley's Tank
Nilsson Chas. A. Burt st. Cottesloe
Nilsson Magnus, farmer, Wilga
Nilsson Oscar E. frmr. The Peninsular
Nimmo Geo. S. hrdrsr. & tobcnst. 570 Hay st. Perth
Nimmo Jas. off Hewitt st. Kalg
Nimmo Wm. 77 Brown st. E. Prth
Nind A. E. saddler, Narrogin
Nind Alfd. E. tailor, Beverley
Nind Arth. P. 22 Lawler st. Subiaco
Nind Herbt. O. Commercial rd. Subiaco
Nind Maurice P. 96 Egan st. Kalg
Nind Ron. P. 96 Egan st. Kalg
Nind Wm. saddler, Fitzgerald st. Northm
Ningham Rds. Bd. (F. Ridgway, sec.), Trayning
Nink Chris. frmr. Burracoppin
Ninnes C. stn. mstr. Rly. cres. Cannington
Nioa M. miner, Brown Hill
Nioa Mrs. E. J. Davis rd. Nth. Fremantle
Nippon Club, 181 Egan st. Kalg
Nippon Yusen Kaisha (Japan Mail S.S. Co. Lim.) (Burns, Philp & Co. Ltd. agts.), William st. Fremantle
Nisbet J. indentor, 162 William st. Perth
Nisbet Jno. Victoria av. Claremont
Nisbet Miss Annie S. high school, Irvine st. Peppermint Grove
Nisbet R. J. hairdrsr. Williams
Nisbet Robt. Australia htl. Bayley st. Coolgardie
Nisbet Thos. M. 210 Adelaide ter. Perth
Nishi I. gardener, Mt. Magnet
NISHIOKA Y. general merchant & photographer, drapery,fancy goods & Japanese goods, Broome. See advt. Broome
Nissen Peter, apiarist, Bullsbrook
Nissenson Jos. 171 Lord st. Perth
Nissenyhon Leva, 152 Palmerston st. Perth
Nissenzohn L. tailor, 164a, Murray st.Prth
Nix Fred A.grazier,Dwalganup & Glen Iris
Nix G. P. frmr. Dwalganup
Nixon & Sons, btchrs. Perth-Fre. rd. Cotts
Nixon Chas. M. photgphr. 7 William st. F'mtle; p. r. Alexander rd. Richmond; & Fitzgerald st. Northam
Nixon F. pltry. frmr. Welshpool
Nixon Joseph, leaseholder, Copperfield
Nixon Joseph, miner, Mt. Ida
Nixon Martin, 34 Colin cres. Perth
Nixon Mrs. Helen, bdg. 1161 Hay st. Prth
Nixon Stanley, frmr. E. Yorkrakine
Nixon Stephen E. Irvine st. Pep. Gro
Nixon Thos. 302 Mandurah rd. Bcnsfld
Nixon Thos. R. York rd. Northam
Nixon W. farmer, Kwollyinn, Kellerberrin
No Dust Mnfg. Co. W. A. 143 Rokeby rd. Subiaco
Noack & Hopkins, com. agts. Kellerberrin
Noack Martin H. frmr. Ashfield
Noack Robt. hairdrsr. King Wm. st.Bayswater
Noack W. F. livery stables & motor garage, Kellerberrin
Noack Wm. contr. Milne st. Bayswater
Noad & Sons, dairymen, 220 Subiaco rd. Subiaco
Noad Walter A. (N. & Sons), 220 Subiaco rd. Subiaco
Noad Wm. (N. & Sons), 220 Subiaco rd. Subiaco
Noad Wm. E. (N. & Sons), 220 Subiaco rd. Subiaco
Noake Wm. J. 20 Walker st. Chesterfield
Noakes Gittos & Nioa, mine owners,Bardoc
Noakes Luther, 10 Myrtle st. Pth
Noall Jno. poultry fmr. Welshpool
Noas Saml. marine dlr. 299 Hay st. Kalg
Nobbs Jno. clerk, Geraldton
Nobbs Jno. E. Reserve st. Clrmnt

Nobel's Explosives Co. Ltd. (Glasgow), Cliff st. Fremantle
Noble Albt. H. gardener, Wangleing Pool, Wagin
Noble Alexr. J. 29 Hinemoa st. Piccadilly
Noble Arth. J. farmer, Wagin
Noble Chas. repr. H. Jones & Co.; p. r. Walter st. Richmond
Noble Francis, 61 Moran st. Bldr
Noble Hobah J. frmr. Wickepin
Noble Jas. 45 Collins st. P'dilly
Noble Jas. grcr. Helen st. Mid. Junct
Noble Jno. miner, Auckland st. Brown Hl
Noble John Harry, Legal Mngr. & Consul for Chili, William st. Perth
Noble Jno. M. Roebourne
Noble Lisle P. 7 Outridge ter. Kalg
Noble Richd. est. agt. 29 Barrack st. Pth

RICHARD NOBLE,
Land and Estate Agent,
Insurance Broker and Sworn Valuator
(Late of The W.A. Trustee, Executor and Agency Co., Ltd.),
31, Barrack Street, Perth.
Tel.: Central 948, Private 1599.

Noble Richd. W. 48 King's Park rd. Perth
Noble Thos. 148 Parry st. E. Perth
Noble Thos. Robinson st. Claremont
Nock Frank, Pearse st. Cottesloe Bch
Nockolds Bros. store, Denmark
Nockolds H. G. (N. Bros.), Denmark
Nockolds R. (N. Bros.), Denmark
Nockolds R. J. (N. Bros.), Denmark
Nocks Arth. W. frmr. East Yorkrakine
Nocks Roy, frmr. Yorkrakine
Noel H. drpr. Cue
Noel Mrs. E. 260 Beaufort st. Pth
Noell Fredk. 204 Piccadilly st. Piccadilly
Nokes Geo. strkpr. 64 Norfolk st. N.Perth
Nolan A. J. selector, Hines Hill
Nolan Dennis, Swan
Nolan Danl. J. 185 Brown st. E. Perth
Nolan Francis P. 48 Schafer st.Leederville
Nolan Geo. P. mgr. Stoneware Pottery Co. Ltd. Brown st. E. Pth
Nolan Hy. Smeed ter. Bayswater
Nolan James, farmer, Perth rd. West Guildford
Nolan Jno. Nelson st. Osborne Park
Nolan Jno. J. Oxford st. Leederville
Nolan M. frmr. Gingin
Nolan Matthew, Main Reef lease, Kamballie
Nolan Michael, farmer, Swan
Nolan Miss Annie, postmistress, Swan
Nolan Mrs.C.A. boarding hse. kpr.Worsley
Nolan Mrs. E. 78 Wittenoom st. Bldr
Nolan Mrs. R. M. Mosey st. Mt. Haw
Nolan P. 109 Kensington st. E. Perth
Nolan Patk. farmer Swan
Nolan Wm. 124 Brookman st. Kalg
Noland L. C. Hare st. Piccadilly
Noland Lucus C. (C. N. & Hewitt), 77 Hannan st. Kalg
Nomura —, laundry, Carnarvon
Nonmus Edwd. 207 Park st. Sub
Noonan A. G. frmr. Katanning
Noonan Bartholomew. Fielder st. Bunbury
Noonan Davd. Beverley
Noonan Edwd. T. 308 Egan st. Kalgoorlie
Noonan G. E. frmr. Katanning
Noonan J. H. frmr. Katanning
Noonan J. Hy. pstmstr. Balingup
Noonan Jno. 44 Ruth st. Perth
Noonan Jno. J. livery stables, 34 Richardson st. Boulder
Noonan Lawrence, Calangadie stn. La Grange Bay
Noonan M. R. farmer, Katanning
Noonan Michl. Freemason's htl. Bayley st. Coolgardie
Noonan Patk. Comcl. rd. Mid. Junct
Noonan Patk. J. frmr. Katanning
Noonan W. J. farmer, Katanning
Norcott Cromwell, farmer, Parkerville
Nordahl Alf. A. 144 Alex. rd. Frmtle
Nordberg Alexander, painter, Leonora

N. D. L. (NORDDEUTSCHER LLOYD) (Imperial German Mail Line) (L. Ratazzi & Co general agents for W. A.),Mouatt st.Fremantle; & Stock Exchange buildings, 49 St. George's terrace, Perth. See advt. inside Front Cover

Nordstrom Mrs. Chas. Darkan
Noreena Downs Pastoral Co. Noreena Downs stn. Nullagine
Norfolk & Co. storekprs. Wiluna
Norgard Mrs. E. J. 50 Ellen st. Frmtle
Norlin Gustavus D. 626 Edmund st.B'field
Norlin Gus. D. 227 Mandurah rd. Bensfld
Norman Bros. bookslrs. & newsagts.Albany
Norman Andrew, carter, Albany
Norman Andrew, frmr. Korrelocking
Norman Arth. (Norman Bros.), Albany
Norman E. J. carpenter, Albany
Norman E. J. picture framer, Eagle chbrs. 624 Hay st. Perth
Norman Edwd. J. 38 St. George's ter. Perth
Norman F. farmer, Busselton
Norman F. G. farmer.Pootenup,Cranbrook
Norman F. J. frmr. Tammin
Norman Francis J. Jersey st. Jolimont
Norman Frank, const. Mullagine
Norman Geo. G. Railway parade,Maylands
Norman Geo. R. Swan st. Cottesloe Beach
Norman H. farmer & clk. courts, Pinjarrah
Norman H. D. mng. director Robison & N. Ld. Broome
Norman Hy. J. mgr. Singers' Sewg. Mach. Wellington st. Bunbury
Norman Jas. laborer, Albany
Norman Jno. Napier st. Cottesloe
Norman John, postmaster, Albany
Norman Jno. junr. (Norman Bros.).Albany
Norman Josiah,builder & contractr.Albany
Norman Miss Eva, Albany
Norman Mrs. A. Sea View htl. 70 Mandurah rd. Beaconsfield
Norman Mrs. J. M. Katanning
Norman Mrs. V. 229 Stirling st. Perth
Norman O. K. clerk, Albany
Norman Robt. F. cabinet maker,245 Aberdeen st. Perth
Norman Sydney, Bldr. 280 lease, Bldr
Norman W. R. draper, Toodyay
Norman Wm. H. 3 Fitzroy st. Perth
Norman Wm. Hny.frmr.Pootenup,Cranbrk
Norman Wm. J. clerk, Albany
Normington Jno. 80 Millen st. Bldr
Normington Jno. junr. 70 Nth. ter. Bldr
Normington Jno. C. 70 Chaffers st. Bouldr
Normoyle Maurice P. 169 Harold st. High gate Hill

Normoyle Michl. E. Albert st. Cottesloe Beach
Norrie Andw. T. mgr. Comml. Bnk. St. Geo. ter. Perth; p. r. Leake st. Peppermint Gro
Norrie Athol, sec. Kalg. Tennis Club, Brookman st. Kalg
Norrie Jno. miner, Cardiff
Norrie W. J. acting town clerk, Edward st. Bunbury
Norris C. A. Southern Cross
Norris Hy. Francis st. Bayswater
Norris Herbt. miner, Mt. Sir Samuel
Norris Herbt. S. 228 Hensman st. Subiaco
Norris J. R. com. agt. Beverley
Norris Jno. Bay View ter. Cottesloe
Norris Jno. W. 89 Lake st. Perth
Norris L. A. (acct. Burns, Philp & Co. Ld.), Geraldton
Norris Miss A. 32 Hill st. E. Perth
Norris Mrs. H. Armadale
Norris R. H. Gillimanning
NorrisRobt.Gnowangerup htl.Gnowangerup
Norris W. T. com. agt. Dowerin
Norris Wm. Piccadilly st. Mullingar
Norris Wm. H. 184 Piesse st. Bldr
Norris Wm. N. metallurgist, Brown Hill mine, Brown Hill
Norris Wm. T. Chamberlain st. Piccadilly
Norrish Alfd. farmer, Tambellup
Norrish Chas. farmer, Tambellup
Norrish Fredk. carptr. Boyup Brook
Norrish George, Oak farm, Broomehill
Norrish Geo. D. 174 Park st. Subiaco
Norrish Jno. W. farmer, Kojonup
Norrish Jos. farmer, Kojonup
Norrish R. C. frmr. Kojonup
Norrish Richd. frmr. Coben's Soak
Norrish Richard, J.P.Sunnyside,Broomehill
Norrish Theobus C. 707 W'lgtn. st. Perth
Norrish Thomas, jun. farmer, Kojonup
Norrish Walter, farmer, Kojonup
Norrish Wm. Wray, frmr. Coringup
Norriss George, farmer, Nabawah
Norriss Geo. junr. farmer, Nabawah
Norseman Aerated Water & Cordial Co. (R. Moore, propr.), Norseman
Norseman Hinemoa (G. D. Brown, attor.), Coolgardie
Norseman Hospital (David Rees, sec.), Norseman
Norseman Mechanics' Inst. Norseman
"Norseman Times" (Harold S. George, propr.), Norseman
North Bould. G. M. Co. Limited (Kalgoorlie); reg. off. 514 Hay st. Perth
NORTH BRITISH & MERCANTILE INSURANCE CO. (fire & accident) (G. A. James, resident secretary), National Mutual bldgs. 81 St. George's ter. Perth
NORTH CHINA INSURANCE CO.(MARINE) (THE) (Sinclair J. McGibbon, agnt.), Col. Mut. chambers, 53 St. George's ter. Perth
"North Coolgardie Herald" (bi-weekly) (Inland Press Ltd. proprs.), Menzies
Nth. Fremantle Fire Brigade Stn. (Hobart Walker, in charge), John st. N. F'mtle
North Fremantle Mechanics' Inst. Victoria av. Nth. Fremantle
North Fremantle R. C. Convent School, Victoria avenue, N. Fremantle
North Fremantle Town Hall, Victoria av. Nth. Fremantle
Nth. German Lloyd S.S. Co. (W. G. Knight & Son, agents)
North Greenough Farmers' Association (W. F. Stanfield,sec.),Bootenal rd.Greenough
Nth. Perth Bowling Club, Farmer st. N. Perth
North Perth Pound, York st. N. Perth
North Perth Supply Stores, grocers, 329 Bulwer st. Perth
North Perth Town Hall (Thos. H. Blake, town clerk), View st. Nth. Perth
"NOR' WEST ECHO" (incorporating the "Hedland Advocate" & "Broome Chronicle") (W. H. Barker, propr.), Broome. See advt
North White Feather G. Mines Ltd.; reg. off. Maritana st. Kalgoorlie
North White Feather (Lily) G.M.Kanowna
North Alfd. Hy. grcr. Youanme
North Arthur N. land agt. Bunbury
North Chas. F. J. barr. & solr. 62 St. Geo. ter. Pth
North Daniel, Stirling st. Bunbury
North David W. 233 Royal st. E. Perth
North Fred D., C.M.G. (Under Secretary & Controller Gen. of Prisons); p.r., "Catlidge," Forrest st. Cottesloe
North Fredk. farmer, Torbay Junction
North Frederick, Grassmere, Albany
North H. pltry. frmr. Armadale
North Harry Wm. 189 Albany rd. Vict.Pk
North Jno. 49 Wickham st. E. Perth
North Mrs. D. confr. Arthur st. Bunbury
North Mrs. E. 52 Newcastle st. Perth
North Mrs. E. M. 411 Bulwer st. Perth
North Mrs. H. Stirling st. Bunbury
North Mrs. R. A. confr. & reg. office, 282 Hannan st. Kalgoorlie
NORTH R. P. baggage, licensed customs, shipping & forwarding agent & general carrier, 675 Hay st. Perth
North Saml. J. 3 Queensbury st. W. Pth

"NORTHAM ADVERTISER"

(The) (pub. Wed. & Sat.); the leading provincial paper of the State; the producers' organ (Colebatch & Co. proprs.), Fitzgerald st. Northam. See advt. Northam
Northam Agric. Soc. Fitzgerald st.Northm
Northam Bowling Club, Duke st. Northam
Northam Brewery & Refrigerating Co. Ld. York rd. Northam
Northam Club, Fitzgerald st. Northam
"Northam Courier," Fitzgerald st.Northm
Northam Elect. Light & Power Stn. Glebe st. Northam
Northam Fire Brig. Stn. Gordon st. Northam
Northam Hospital (Miss A. M. Fraser, in chg.), Duke st. Northam
Northam Hotel Livery Stables, Fitzgerald st. Northam
Northam Mech. Inst. & Library, Fitzgerald st. Northam
Northam Mut. Benefit Bldg. Investmt. & Loan Soc. (Permanent) (F. A. Gregory, sec.), Fitzgerald st. Northam
Northam Race Club, Fitzgerald st.Northm
Northam Rly. Inst. Wellington st. Northm
Northam Rds. Board,Fitzgerald st.Northm
Northam Rowing Club, Ord st. Northam
Northam Town Hall & Municipal Chbrs. (R. H. Duence, town clerk), Wellington st. Northam
Northam Wm. H. 8 King's rd. Subiaco
Northam Wks. Club, Fitzgerald st.Northm
Northampton Roads Board, Northampton

Northcote Alfd. A. 2 Orange av. Perth
Northcott Geo. saddlers' asst. Katanning
Northcott Jno. Boreham st. Cottesloe
NORTHERN ASSURANCE CO. LTD. (FIRE & ACCIDENT) (Sinclair J. McGibbon, attorney), Col. Mut. chambers, 53 St. George's ter. Perth

NORTHERN TIMES; published every Saturday; the unofficial organ of North-West pastoralists; circulates from the Murchison to Kimberley (Archibald Gilchrist, propr.), Carnarvon. See advt. Carnarvon

Northey Eustace H. 114 Hopkins st. Bldr
Northey Fredk. 28a, Vivian st. Boulder
Northey Hy. baker, Mt. Barker
Northey Henry, baker, Trafalgar
Northey J. mine owner, Paddington
Northey Jno. P. sec. Belmont Pk. Rds. Bd. Guildford rd. Belmont Pk
Northey Mrs. C. 103 King st. Boulder
Northey Mrs. F. 465 Murray st. Perth
Northey Mrs. F. M. 43 Ory. st. Bldr
Northey Percy, 179 Piesse st. Boulder
Northey Robt. J. 103 King st. Bldr
Northey Wm. H. 133a, Wittenoom st. Bldr
Northey Wm. J. 171 Hopkins st. Boulder
NORTHMORE & HALE (John Alfred Northmore, K.C.; Harry Hale), barristers & solicitors & notary public, Halsbury chambers, Howard st. Perth
NORTHMORE JOHN A., K.C. (Northmore & Hale); p. r. 1 Walker av. Perth
Northover James, Albany
Northover Mrs. S. 15 Collie st. Fremantle
Northrop Thos. H. 18 George st. Beaconsfld
Northway Frank, farmer, Tambellup
Northwood Fredk. J. 21 Heytesbury rd. Sub
Northwood Thos. Wm. 200 Macdonald st. Kalg
Norton A. mgr. W. A. Bank, Beverley
Norton Chas. trainer, Guildford rd. Belmont Park
Norton Edward, Mt. Kokeby
Norton Ernst. W. 48 Bellevue ter. Frmtle
Norton Fredk. A. 24 Chester st. Subiaco
Norton J. miner, Melbourne st. Brown Hl
Norton Jas. farmer, Capel
Norton Jas. 9 Vine st. N. Pth
Norton Jno. Mt. Kokeby
Norton Jno. J. Bunbury
Norton Maurice W. H. journalist, 33 Walcott st. Highgate Hill
Norton Mrs. A. 201 Charles st. Perth
Norton Thos. V. miner, Trafalgar
Norton Walter M. Kennedy st. Bayswater
Norton Wilfred, frmr. Highbury
Norton Wm. 34 Money st. Pth
Norton Wm. senr. farmer, Mt. Kokeby
Norvell Mrs. E. grocer, 206 Hay st. Subiaco
Norwegian Consulate (Richd. S. Haynes, consul), 66 St. George's ter. Perth & (A. Strang, vice-consul), 13 Mouatt st. Frmtle
NORWICH UNION FIRE & MARINE INSURANCE SOCIETY LTD. (Francis M. Syme, local mgr.), Furnival chambers, 45 St. George's terrace, Perth
Norwood Aaron Chas. farmer, Waddington
Norwood Geo. Wm. farmer, Waddington
Norwood Hy. farmer, Waddington
Norwood Robt. 19 Gloster st. Subiaco
Norwood Robt. 89 Zebina st. Norwood
Norwood Walter Thos. frmr. Waddington
Noske Waltr. E. 188 Newcastle st. Perth
Nossenheim A. baker, Laverton
Nossiter Clive, 64 Onslow rd. Subiaco
Northnagel Fritz, Leonora
Notley H. E. w. p. const. Albany
Notman Robt. 540 Murray st. Pth
Nott A. Randolph, 24 Richardson st. Perth
Nott Ernest R. 36 William st. Leederville
Nott J. E. Lane st. Bldr
Nott Mrs. A. bdg. ho. 181 St. George's ter. Perth
Nott W. R. grcr.'s asst. Albany
Nottage Wm. Wellington st. Northam
Nottingham Thomas G. 234 Havelock st. Perth
Nottle Edwd. farmer, Malebelling
Nottle G. farmer, Boyadine
Nottle Geo. Beverley
Nottle J. E. farmer, York
Nottle Jas. frmr. Dulbelling
Nouchy Canillo, farmer, Balbarrup
Nouchy Cesare A. frmr. Balbarrup
Nouchy Fideli, farmer, Balbarrup
Nourse W. A. Denmark
Novak Wm. 74 Clancy st. Boulder
Novell Jas. restnt. 18 South ter. Frmtle
Novell Jesse, 52 Henderson st. Frmtle
Novoglia J. miner, Greenmount, Southern Cross
Nowland —, farmer, Wyalcatchem
Nowotny Joseph R. teacher of music, 11 Tiverton st. Perth
Noy Wm. H. miner, Sth. Greenbushes
Noyce Mrs. M. 65 Newcastle st. Pth
NOYES BROS. (MELBOURNE) PROPRIETARY LTD. electrical, tramway & mining engineers, 42 St. George's ter. Perth. Telegraphic address, "Noyes Bros." Perth
Nuckey Mrs. E. 77 South st. B'field
Nugent A. J. carrier, 109 Chaffers st. Bldr
Nugent Arth. P. Charles st. Northam
Nugent Harold, tobcnst. & hrdrsr. Victoria av. N. Frmtle
Nugent Harold G. Thompson rd. N. Fre
Nugent Jno. 16 Arundel st. Fremantle
Nugent Jno. 100 Davis st. Boulder
Nugent Mary, missioner, Broome
Nugent Robt. H. 2 Cullen st. Subiaco
Nugent Thos. acct. Kurramia
Nugent Wm. farmer, Yornanning
Nugent Wm. Kelmscott
Nugent William J. saddler, Victoria rd.; p. r. Vict. av. N. Fremantle

NUGGET POLISH CO. (OF AUSTRALIA) LTD. Williamstown, Victoria. Waterproof boot polishes & creams; white cleaner (for buckskin & canvas); harness polish, furniture polish & boot polishing outfits
Nullagine Roads Board, Nullagine
Nunan Rev. Bro. M. P. princ. Christian Bros. College, St. George's ter. Perth
Nunan Mrs. A. Irvine st. Peppermint Grove
Nungarin Trading & Agency Co. mchry. agts. Nungarin
Nunn Ernst. farmer, Kellerberrin
Nunn Ernst. A. frmr. Bungalla
Nunn Geo. farmer, Kellerberrin
Nunn Geo. farmer, Nangeenan
Nunn Geo. Mummballupp
Nunn Geo. M. Agett rd. Clrmnt
Nunn Geo. W. off 177 Hay st. Perth
Nunn Jas. Wells st. Mid. Junct
Nunn Jno. Wildon st. Mid. Junct
Nunn Jno. Aubrey, 3 Saladin st. Claremont

Nunn Jos.71 Chatsworth rd. Highgate Hill
Nunn Leslie, The Crescent, Mid. Junction
Nunn Mrs. farmer, Donnybrook
Nunn Mrs. F. 229 Pier st. Perth
Nunn Ralph, farmer, Mummballupp
Nunn Wm. P. bdg. ho. 79 Victoria rd. Fremantle
Nunweek Richd. Morrell st. Northam
Nurse Geo. Lockyer av. Northam
Nurse Jos. sec. Clrmnt. Hosp. for Insane, Davies rd. Clrmnt
Nutall Jno. farmer, Picton Junction
Nutall Leslie, Lion Mill
Nutchey Jno. T. 16 Mackie st. Vict. Park
Nutson Mrs. C. 93 Clancy st. Boulder
Nutt A. C. miner, Trafalgar
Nutt Edwd. 19 Ethel st. Nth. Perth
Nutt H. W. Duke of York htl. Greenbushes
Nutt Jas. fruit grwr. Maddington
Nutt Wm. 20 Alexander rd. Frmtle
Nuttall Ellis, bootmaker, Cue
Nuttall Ellis, Pth. st. W. Guildford
Nuttall Hy. 124 Davis st. Bldr
Nuttall Jno. Bayswater rd. Bayswater
Nuttall Jno. farmer, Picton cres. Bunbury
Nuttall Jno. H. Sayer st. Claremont
Nutting Philip H. med. pract. Wagin
Nye Ernst. btchr. Katanning
Nye Harry, Glencoe
Nye Herbt. J. 61 Forrest st. Sub
Nye W. contr. Bridgetown
Nylander Richd. G. 28 Glyde st.Plympton
Nystrom Chas. pearler, Onslow
Nystrom Victor, miner, Kookynie
Nyulasy A. J. med. pract. 621 Hay st. & 9 Harvest ter. Perth
Oakes Chas. D. 1 Rose st. N. Prth
Oakes H. grazier, Hall's Creek
Oakes Thos. E. Hawkstone st. Cottesloe
Oakey Owen L. frmr. Wongan Hills
Oakford Wm. Clayton st. Mid. Junct
Oaklands Ernst. T. G. 28 Hopkins st. Boulder
Oakley —, stn. mstr. Narrogin
Oakley Alfd. E. Mt. Phillips stn.Carnarvn
Oakley Augustine, Railway st.N.Fremantle
Oakley D. sec. Lodge Golden Feather, Kanowna
Oakley Ernest W. sml. gds. York rd.; p. r. Dudley st. Mid. Junct
Oakley Geo. 44 Charles st. Perth
Oakley Jno. vet. surgn. York rd. Northam
Oakley Mrs. M. T. Boundary rd. Mid.Jnct
Oakley W. mgr. Cararang stn. Sharks Bay
Oakley W. H. Wooramel
Oaten Jno. W. frmr. Mininu Well
Oaten Wm. frmr. Mininu Well
Oaten Wm. lime burner, Coogee
Oates & Co. R. K. (R. Koares, mgr.), forwarding agts. Kookynie
Oates & Co. R. K. wood & coal mchts. 40 Dyer st. W. Perth
Oates A. E. Lennonville
Oates Alb. G. hrdsr. 253 Aberdn. st. Prth
Oates Alfd.20 Lewis st.Lamington Heights
Oates Chas. storekpr. Meekatharra
Oates Chris. carter, 8 Raphael st. Subiaco
Oates Edwd. E. hrdsr. & tob.Bldr.blk.Bldr
Oates Ernst. 192 Wittenoom st. Bldr
Oates H. acct. Geraldton
Oates H. hairdssr. Geraldton
Oates Herbt. M. btmkr. 513 Hay st. Pth.; p. r. Cecil st. Vict. Pk
Oates John, contr. 73 Dyer st. W. Perth
Oates Jno. 101 Tate st. Leederville
Oates L. B. tchr. Geraldton
Oates Mrs. A. 74 Forrest st. N. Perth
Oates Mrs. A. M. 87 Mackie st. Vict. Pk
Oates Mrs. M. 29 Leonard st. Victoria Prk
Oates Mrs. M. reg. off. 3 Burt st. Bldr
Oates Nicholas, miner, Cue
Oates Otto A. 28 Avenue No. 4, N. Prth
Oates Richd. Vict. av. N. Fre
Oates Thos. G. Meekatharra
Oates W. fuel dlr. 110 Rokeby rd. Sub
Oates Wm. 1187 Hay st. Perth
Oates Wm. H. fuel, 306 Bagot rd. Subiaco
Oats Albt. G. 22 Prospect pl. Perth
Oats Mrs. R. 89 Richardson st. Boulder
Obagooma Cattle Co. Ltd. Obagooma stn. Derby
Obanski L. Lewis, dealer 222, p.r. 476, Murray st. Perth
O'Beirne Mrs. M. A. Gugeri st. Claremnt
Oberman Mrs. L. 56 Palmerston st. Perth
Oberthur Thos. 6 Lionel st. Kalgoorlie
O'Born J. foreman, Mundijong
Oborn Jas. engine driver, Whim Ck
Oborn Stanley, frmr. Ngarming
Oborne F. W. frmr. Tenterden
Oborne Hy. frmr. Tenterden
Oborne Percy T. frmr. Tenterden
Oborne T. frmr. Tenterden
O'Brien & Mason, aer. wtr. mfrs.Kellrbrrn
O'Brien Misses, typists,23 Barrack st.Prth
O'Brien A. J. farmer, Kellerberrin
O'Brien Alex. 624 Hannan st. Kalg
O'Brien Hon. Bartholomew C., M.L.C.Court htl. 50 Beaufort st. Perth
O'Brien Con. bootmkr. 561 W'gton st. Perth; p. r. 100 Jersey st. Jolimont
O'Brien D. blksmth. & wheelwght. Kellerberrin
O'BrienDanl.aerated water mfr.Mt.Magnet
O'Brien David C. 195 Duke st. Plympton
O'Brien Denis, 87 Hopkins st. Bldr
O'Brien Edwd. S. 18 Parkes st. W. Perth
O'Brien F. mail contr. Derby
O'Brien Frank, Fitzroy Crossing
O'Brien Frnk. J. trnr.Blgrva. st.Blmnt.Pk
O'Brien G. M. Criterion hotel, Kanowna
O'Brien Geo. C. contr. Dwellingup
O'Brien Hy. H. frmr. Tambellup
O'Brien J. farmer, Kellerberrin
O'Brien J. Geraldton
O'Brien J. med. officer, Malcolm
O'Brien J. F. med. officer, Youanme
O'Brien James, farmer, Walkaway
O'Brien Jas. mkt.gdnr.Plmr. st.Osbrne.Pk
O'Brien Jerem. E. Broad Arrow rd. Kalg
O'Brien Jno. benchman, W. Collie
O'Brien Jno. grngrcr. Golden Ridge
O'Brien Jno. miner, Comet Vale
O'Brien Jno. Mundaring Weir
O'Brien Jno. Varden st. Piccadilly
O'Brien Jno. D. 286 Hay st. Kalgoorlie
O'Brien Jno. J. Keane st. Cott. Bch
O'Brien Jno. T. Norwood htl. 282 Lord st. E. Prth
O'Brien Jno. T. Solomon st. Cott. Bch
O'Brien Jno. W. confr. Rly. ter. Maylands
O'Brien Jno. W. State st. Vict. Park
O'Brien Jos. D. 542 Murray st. Perth
O'Brien Laurence,detect.71Wittnm. st.Bldr
O'Brien Lawrence, 31 Proclamation st.Sub
O'Brien Lwrnce.wd. cntr.83 Moran st.Bldr
O'Brien M. J. hairdrsr.& tobcnst.Wickepin
O'Brien M. P. const. Albany
O'Brien Martin, ganger, Lunenberg
O'Brien Martin, solicitor, Moora
O'Brien Mathew, 180 Vincent st. N. Prth
O'Brien Maurice, miner, Bulong
O'Brien Michl. frmr. Narrogin

O'Brien Michl. miner, Oroya East lease, Hill End
O'Brien Michl. miner, Sandy Ck
O'Brien Michl. Mundaring Weir
O'Brien Michl. J. 169 King st. Boulder
O'Brien Miss, dining rooms, Goomalling
O'Brien Miss M. M. matron priv. hosptl. 129 Coghlan rd. Subiaco
O'Brien Mortimer (mgr. Eagle & Globe Steel Co.Ltd.); p.r.76 Addis st.Piccadlly
O'Brien Mortimer, cab propr. Stuart st. Cottesloe Beach
O'Brien Mrs. Ardagh av. Kalg
O'Brien Mrs. Meekatharra
O'Brien Mrs. A. 222 Park st. Subiaco
O'Brien Mrs. A. 247 Stirling st. Perth
O'Brien Mrs. A. store, Bayley st.Coolgrdie
O'Brien Mrs. E. Garratt rd. Bayswater
O'Brien Mrs. M. 58 Cheetham st. Kalg
O'Brien Mrs. S. R. A. Leonora
O'Brien P. V. 95 St. Geo. ter. Perth
O'Brien Ptk. carr. 53 Chaffrs. st. Bldr
O'Brien Patk. boarding hse. kpr. Worsley
O'Brien Patk. fettler, Tuckanarra
O'Brien Patk. 240 James st. Perth
O'Brien Patk. 527 Murray st. Prth
O'Brien Patk. newsagt. Ora Banda
O'Brien Patk. T. 36 Lit. Howard st. Fre
O'Brien Percy, Helena st. Gldfd
O'Brien Richd. miner, Roebourne
O'Brien Robt. Amherst rd. Mid. Junct
O'Brien T. L. cordial mfr. Kellerberrin
O'Brien Thos. Bulong
O'Brien Thos. farmer, Ajana
O'Brien Thos. fruit grower, Kelmscott
O'Brien Thos. mgr. Chas. Horrman, 40 Essex st. Fremantle
O'Brien Thos. stn. owner, Peak Hill
O'Brien Thos. L. 109 Ftzgrld. ter. Fre
O'Brien Thos. L. 2 Harley st. Pic
O'Brien Timothy, Sutherland st. Kalg
O'Brien Tim, 150a, Wittenoom st. Bldr
O'Brien Wm. const. 36 Farmer st. N. Prth
O'Brien Wm. farmer, Tambellup
O'Brien Wm. ganger. Mundaring Weir
O'Brien Wm. Ora Banda
O'Brien Wm. Turner st. Kalgoorlie
O'Brien Wm. wrdr. 23 Hndrsn. st. Fre
O'Brien Wm. C. rly. emp. Baker's Hill
O'Brien Wm. J. 110 Hubble st. Plympton
O'Brien Wm. J. 119 George st. Plympton
O'Brien Wm. R. tchr. Grass Valley
O'Bryan Allan, Fremantle rd. Sth. Perth
O'Byrne Frank, Swan st. N. Fremantle
O'Byrne Matthew, Burt st. Cottesloe
O'Byrne Ptk. W. crtkr. Johanna st. N.Fre
O'Byrne T. inspr. per. way, Geraldton
Obyrne Wm. E. Spencer st. Sth. Bunbury
O'Byrnes Mrs. W. 35 Pakenham st.Norwd
O'Cain Michl. butcher, 95-7 Alexandra rd. Fremantle
O'CallaghanChas.aerated water mfr.Wiluna
O'Callaghan Denis, 69 Edward st. E. Perth
O'Callaghan Hy. G. Frank st. Kalg
O'Callaghan J. Gillimanning
O'Callaghan Jos. 162 Barker rd. Sub
O'Callaghan Mrs. A. 143 Parry st. E.Perth
O'Callaghan Mrs. M. 76 John st. Perth
O'Carroll Mrs. L. 294 Wllngtn. st. Prth
O'Carroll Thos. Cardiff
Ocean Acc. & Guar. Corpn. Ltd. 111 St. George's ter. Perth
Ocean Steamship Co. & W. A. S. N. Co. Albany, Fremantle & Broome
Oceanic S.S. Co. Albany
OCHILTREE J. L., J.P., A.R.V.I.A.MELB., L.R.I.B.A.LOND. architect, Weld chambers, 44 St. George's ter. Perth (Tel. No. 1165 Central); p. r. 37 Ord st. (Tel. 1702 Central). See card, Architects
Ochiltree Jas. 517 Murray st. Perth
Ochoa Albino (R. C.), New Norcia
Ochoa Franquila (R. C.), New Norcia
Ockenden Archd. E. 3 Alma rd. Nth.Perth
Ocker Miss M.matron Hosp.Southern Cross
OCKERBY LEHMANN & CO. LTD. grain & produce merchants, flour millers &c. wheat & flour exporters, 314 Murray st. Perth; & at Fremantle, Kalgoorlie & all country districts & outports. See advt
Ockerby Jos. acct. Wllngtn. Mlls. Bush Landing
Ockerby Thos. Forrest st. Peppermint Gro
Ockerby W. F. (O. L. & Co.), Geraldton
Ockford Thos. A. 176 Duke st. Plympton
O'Connel Jno. Darkan
O'Connell Alex. J. 324 Hay st. Kalg
O'Connell D. engr. in ch. Rds. Bridges Bch. (P. W. D.), St. Geo. ter. Prth
O'Connell Danl.5Cavendish st.Highgate Hl
O'Connell Danl. engnr. Jandakot
O'Connell Danl. Guildford rd. Mt. Lawley
O'Connell Danl. Robinson rd. Mid. Junct
O'Connell J. frmr. Waitemala
O'Connell Jas. frmr. Cranbrook
O'Connell Jas. 35 Robinson av. Prth
O'Connell Jas. J. 62 Churchill av. Sub
O'Connell Jerem. J. 144 Hopkins.st. Bldr
O'Connell John, ganger, Jandakot
O'Connell Laurence, Swan st. Guildford
O'Connell Martin, cab propr. 49 Wittenoom st. E. Perth
O'Connell Michl. frmr. Yilliminning
O'Connell Michl. Union Club htl. Macdonald st. Kalg
O'Connell Miss H. store, 224 Lord st. Prth
O'Connell Mrs. E. 211 Bulwer st. Perth
O'Connell Patk. 126 Cantonment st. Fre
O'Connell Patk. 37 Collins st. P'dilly
O'Connell Wm. J. Quarry st. Coolgardie
O'Connell Yelverton W. Waitemala, Wandering
O'Conner Hy. Bernard st. Claremont
O'Connor & Campbell, Colortype press, 45 King st. Perth
O'Connor Alfd. 374 Egan st. Kalg
O'Connor C .E. hairdrssr. & drpr. 913 Shannon st. Bldr
O'Connor Cornelius P. Broome st. N. Fremantle
O'Connor Dvd. F. 14 Park st. Nth. Perth
O'Connor Edwd. Smith st. Claremont
O'Connor F. D. coffee palace, Narrogin
O'Connor Frank, 314 Beaufort st. Prth
O'Connor Frank, Sixth av. Maylands
O'Connor Fredk. Murchison st. Subiaco
O'Connor Geo. F. mgr. "Mail," Fitzgerald st. Northam
O'Connor Hy. goods agt. rly. gds. whse. office, Wellington st. Perth
O'Connor Hy. U. teacher, Henderson rd. Belmont Pk
O'Connor Herbt. Chidlow st. Nrthm
O'Connor J. bootmakr. York
O'Connor J. gardener, Wanneroo
O'Connor J. hairdssr. Geraldton
O'Connor J. J. sec. Rds. Bd. Yalgoo
O'Connor Jas. frmr. Newmarracarra
O'Connor James, Forrest st. Cottesloe
O'Connor Jas. Hobart st. Mullingar
O'Connor Jas. miner, Ballagundi
O'Connor Jas. Park st. Kalg
O'Connor Jas. P.Swanbourne st.Fremantle

O'Connor Jas. F. Pansy st. N. Perth
O'Connor Jas. J. Swan st. N. Fremantle
O'Connor Jerry, Thompson rd. N. Fre
O'Connor Jno. const. Goomalling
O'Connor Jno. 84 Solomon st. Beaconsfield
O'Connor Jn. J. carr. 45-7 Cleaver st. Prth
O'Connor Jno. J. 23 John st. Fre
O'Connor Jno. M. 162 Carr st. Perth
O'Connor Martin, 366 Newcastle st. Perth
O'Connor Mathew J. 46b, Davis st. Bldr
O'Connor Michl. med. pract. 102 Chelmsford rd. N. Prth
O'Connor Michl.mgr.Mt.Barnett stn.Derby
O'Connor Michl. miner, Kookynie
O'Connor Michl. H. 43 Dwyer st. Boulder
O'Connor Mrs. A. 53 Cantonment st. Fre
O'Connor Mrs. A. confr. 46 South ter. Fremantle
O'Connor Mrs. A. 298 Lord st. Prth
O'Connor Mrs. A. Windsor htl. Suburban rd. S. Prth
O'Connor Mrs. E. nurse, Dongarra
O'Connor Mrs. E. Red Bluff htl. Quarry st. Coolgdie
O'Connor Mrs.F. grcr. 488 Beaufort st.Pth
O'Connor Mrs. M. 42 Davis st. Bldr
O'Connor Mrs. M. 16 George st. B'field
O'Connor Mrs. M. A. bdg. ho. Gwalia
O'Connor Mrs. Norah, Silas st. Plympton
O'Connor Murtagh, mgr. Lee Steere & Co. Nannine
O'Connor P. York
O'Connor Patk. Taylor st. Fairfield Park, Beaconsfld
O'Connor Patk. miner, Sandstone
O'Connor Patk.teacher,Leake st.Bayswater
O'Connor Patk. J. William st. Mid. Junct
O'Connor PeterJ.mgr.State htl.Dwellingup
O'Connor Phillip E.Bldr.Nth.Ext.lse. Bldr
O'Connor Richd. baker, Gwalia
O'Connor Robt. miner, Boogardie
O'Connor T. const. Kojonup
O'Connor T. local court bailiff, Jarrahdale
O'Connor Thos. carptr. Kunanalling
O'Connor Thos. clerk, Geraldton
O'Connor Thos. Elvira st. Palmyra
O'Connor Thos. 41 Waterloo cres.E.Perth
O'Connor Thomas P. blacksmith, Narrogin
O'Connor W.H. editor "Express,"Gerldtn
O'Connor Wm. frmr. Yuba
O'Connork R. baker, Leonora
Oddfellows' Hall, William st. Perth
Oddy Mrs. E. 182 Lake st. Perth
O'Dea Danl. West Boulder lease, Boulder
O'Dea Duncan, prospector, Bardoc
O'Dea Francis V. farmer, Dangin
O'Dea Frank V. frmr. Dulbelling
O'Dea J. frmr. Nangeenan
O'Dea J. E. butcher, Mullewa
O'Dea John, frmr. Bejoording
O'Dea John, farmer, Wagin
O'Dea Julian C. frmr. Gowrie
O'Dea Michl. B. frmr. Dangin
O'DEA MICHAEL (Bowra & O'Dea), corner Cook & Thomas sts. West Perth. Tel. 2938
O'Dea Michael, farmer, Toodyay
O'Dea Miss M. Wilson st. Kalg
O'Dea Miss M. J. tchr. Throssell st. Kalg
O'Dea Miss S. drsmkr. Vict. st. Bunbury
O'Dea Mrs. M. W. Boulder lease, Boulder
O'Dea Patk. 14 Strathcona st. Prth
O'DEA PATRICK FRANCIS, solicitor, commissioner for affidavits for Western Australia, Union Bank bldg. 185 Hannan st. Kalgoorlie; p. r. 93 Varden st. Piccadilly
O'Dea T. frmr. Katanning
O'Dea Thos. farmer, Nangeenan
O'Dea Thos. frmr. Moojebing
O'Dea Timothy, produce mcht. Cue
O'Dell Mrs. M. J. Sharks Bay
Odgers Chas. 35 Sewell st. Plympton
Odgers Jno. T. 39 Charles st. Mt. Haw
Odgers Mrs. J. 581 Edmund st. Beaconsfld
Odman Mrs. I. Mason st. Cottesloe Beach
O'Dohertv Francis J.238Havelock st.Perth
O'Donaghue Michl. carpenter, Derby
O'Donahoo Saml. A. farmer, Baker's Hill
O'Donald Donld. Nth. Kalg. Lse. Bldr
O'Donnel Frank, fitter, Brown Hill
O'Donnell Arth. A. 19 Oxford st. L'dvle
O'Donnell Rev. David (R. C.), Gordon st. Northam
O'Donnell Edmund, 200 Vivian st. Boulder
O'Donnell Francis, 9 Ward st. Piccadilly
O'Donnell Geo. A. Rly. ter. W. Gldfd
O'Donnell Hy. Patk. stn. mstr. Cranbrook
O'Donnell James, farmer, Quindalup
O'Donnell Jas. (Fitch & O.), Osborne rd. Rchmnd
O'Donnell Jas. leaseholder, Sandstone
O'Donnell Jas. Perth rd. W. Guildford
O'Donnell Jno. 92b, Clancy st. Bldr
O'Donnell Jno. White Feather htl. Kanowna
O'Donnell Jos. C. Whitfield par. Bassendean Est. W. Gldfd
O'Donnell M. Katanning
O'Donnell M. tchr. phys. culture, Bunbury
O'Donnell Martin, Archer st. Vict. Park
O'Donnell Maurice, frmr. Nabawah
O'Donnell Lieut. Michl. area off. Bunbury
O'Donnell Michl. frmr. Roslyn farm
O'Donnell Michl. 22 Myrtle st. Perth
O'Donnell Michl. Quindalup
O'Donnell Michl. jun. farmer, Nabawah
O'Donnell Miss E. 101 Aberdeen st. Perth
O'Donnell Miss M. E. 3 Brookman st.Kalg
O'Donnell Mrs. A. 39 Russell st.Kalgoorlie
O'Donnell Mrs.Alice, Seventh av.Maylands
O'Donnell Mrs. M. 807 Wlngtn. st. Prth
O'Donnell Patrick, farmer, Nabawah
O'Donnell Richd. Duke of Cornwall htl. 54 Hannan st. Kalg
O'Donnell Stephen, Bldr. rd. Kalg
O'Donnell Thomas, fettler, Mullewa
O'Donnell Thos. Plumer st. Wmstwn
O'Donnell Thos. A. 107 Alma st. Fre
O'Donnell Wm.bootmaker,Wellington Mills
O'Donnell Wm. farmer, Quindalup
O'Donnell Wm. M. Byers rd. Mid. Junct
O'Donoghue Hugh F. 110 Royal st.E.Perth
O'Donoghue J. baker, Leonora
O'Donoghue J. carptr. 35 Pier st. Perth
O'Donoghue Jere.contr.232 Stirling st.Perth
O'Donoghue Jno. Fredk. st. Chstrfld
O'Donoghue Jno. T. 10 Golding st. Prth
O'Donoghue P. M. Brisbane htl. 292 Beaufort st. Prth
O'Donoghue Patk. const. 13 Burt st. Perth
O'Donoghue Patk. J. farmer, Wagin
O'Donohoe B. (N. & Co.), Wiluna
O'Donohoe Thos. J. wood contr. Butterfly
O'Donohue H. bootmaker, Kamballie
O'Donohue Jas. Boundary st. Kalgoorlie
O'Donohue Jno. fettler, Boyerine
O'Donohue Jno. Nth. Kalg. Lease, Bldr
O'Donohue Jno. J. Rottnest Island
O'Donovan —, frmr. Yerapin
O'Donovan Patk. sergt. pol. York
O'Donovan W. de B. est. agt. 81 St. George's ter. Perth
O'Donovan W. De B. frmr. Kokerpin

O'Doud Thos. J. Lillian st. Cott. Bch
O'Driscoll Dnl. 98 Harold st. Hghgte. Hill
O'Driscoll H. miner, Nullagine
O'Driscoll Harry F. 59 North ter. Boulder
O'Driscoll Jeremiah, farmer, Grass Valley
O'Driscoll Mrs. S. Waroona htl. Waroona
O'Driscoll P. frmr. Yorkrakine
O'Driscoll Patk. farmer, Grass Valley
O'Driscoll T. D. frmr. Wyalcatchem
O'Dwyer Callahan, 322 Hay st. Kalgoorlie
O'Dwyer Gerald A. Harper st. Mid. Junct
O'Dwyer Gerald A. North st. Mid. Junct
O'Dwyer Jno. draftsman, Bridgetown
O'Dwyer Jno. F. 22 St. Leonard's av. Leederville
O'Dwyer Jno. J. 47 Raglan rd. N. Prth
O'Dwyer K. frmr. Mullewa
O'Dwyer Mrs. M. 29 Johnston st. Bldr
O'Dwyer Thos. vet.surgn. East Yorkrakine
O'Dwyer Thos. K. frmr. Yorkrakine
O'Dwyer Thos. K. 16 Lincoln st. H. Hill
Oehm H. H. farmer, Katanning
Oest Nicholas, Hobart st. Mt. Haw
O'Farrall Miss W. McNeil st. Pep. Gro
O'Farrell Chas. M. Carnarvon
O'Farrell Jas. 44 Vincent st. N. Prth
O'Farrell Jas. F. Vict. st. Mid. Junct
O'Farrell Jno. F. 801 Wellington st. Perth
O'Farrell Jno. J. 39 Cowle st. Perth
O'Farrell Miss E. priv. hosp. Amherst rd. Mid. Junct
O'Farrell Mrs. Edith, 252 Bulwer st. Perth
O'Farrell Mrs. Mary, Carnarvon
Offer Charles, farmer, Benger
Offer Edward, Denmark
Offer Henry, farmer, Benger
Offer Thos. farmer, Benger
Officer Edwd. A. med. pract. 32 King's Park rd. & 935 Hay st. Perth
Officer Jas. clerk, Cue
Offord Edwd. E. engnr. Albany
Offord H. T. whlwght. Strlng. ter. Albany
O'Flaherty Hy. 59 Bellevue ter.Fremantle
O'Flaherty Jos. 9 Duff st. W. Perth
O'Flaherty Miss M. 7 Kershaw st. Sub
O'Flannaghan Patk. South st. Fremantle
Ogaffeo Senta, 10 Bannister st. Fre
Ogborne Jas. H. 75 Churchill av. Subiaco
Ogborne Miss E. nwsgt. 325 Bulwr. st. Pth
Ogborne Mrs. C. 49 Havelock st. Perth
Ogbourne Edw. 289 Fitzgerald st. Perth
Ogburn Jos. 47 Lindsay st. Perth
Ogden Chas. miner, Collie
Ogden Charles G. Perth st. west,Guildfrd
Ogden Jas. Ninth av. Maylands
Ogden Saml. Riley rd. Claremont
Ogden W. H. frmr. Katanning
Ogden W. W. farmer, Katanning
Ogden Wilfd. frmr. Katanning
Ogden Wm. contr. Collie
Ogden Wm. store, 364 Egan st. Kalgoorlie
Ogden Wm. V. soltr. Collie
Ogg Jno. grngcr. Broomehill
Ogg Robt. Coombe st. Bayswater
Ogier Chas. E. 95 Chaffers st. Boulder
Ogilvie —, Welshpool
Ogilvie Alex. grngrcr. Marrinup
Ogilvie Archd. D. 252 Perth st. Sub
Ogilvie Capt. Hy. J. Clremnt. av. Clremnt
Ogilvie J. S. tchr. Cossack
Ogilvie Jas. pearler, Broome
Ogilvie Jno. H. clerk, Barrabupp
Ogilvie Laud S. 59 Cantonment st. Fre
Ogilvie W. Maddington
Ogilvie Wm. A. Hunt st. Montana
Ogilvy F. Carnarvon
Ogilvy Hy. Jno.Goldsworthy rd.Claremont
Ogilvy Wm. F. Balmoral st. Victoria Pk
Ogle Chas. H. 21 Windsor st. Ldrvlle
Oglesby Harold, 151 York st. Sub
O'Gorman Mary, teacher, Korrelocking
O'Gorman Saml. E. 58 Vict. st. Kalg
O'Gorman Stephen, 51 Davis st. Boulder
O'Grady Dnl. Moojebing htl. Moojebing
O'Grady Danl. F. 120 Forrest st. Bldr
O'Grady Dudley V. gdnr. Yanchep rd. Coogee
O'Grady Hubert, Marble Bar
O'Grady Jno. Onslow
O'Grady Jos. F.14 Constitution st.E.Perth
O'Grady Marcus A. auctnr. Albany
O'Grady Michl. James st. Guildford
O'Grady Mrs. Lucy, Claremont av.Claremt
O'Grady Mrs. M. nurse, 156 Mandurah rd. Beaconsfield
O'Grady Mrs. W. store, 156 Marmion st. Fremntl
O'Grady Stndsh. F. gdnr. Fauct.rd.Coogee
O'Grady Rev. Thos. R. (R. C.), Porter st. Kalg
O'Grady Wm. Lincoln st. Highgate Hill
O'Grady William, prospector, Nullagine
O'Grady Wm. 34 Ruth st. Prth
Ogston Mrs. Ann H. Davies rd. Claremont
O'Hafen Jas. frmr. Baandee
O'Halloran C. W. grazier, Mingenew
O'Halloran Colomba P. 213 Egan st. Kalg
O'Halloran Edwd. Dart st. Boulder
O'Halloran Rev. F. G. (Eng.), Gingin
O'Halloran Geo. mgr. Drew, Robinson & Co. Broomehill
O'Halloran J. T. Albany
O'Halloran Jas. eng. drvr. Princess Ryl
O'Halloran Jas. A. 150 Attfield st. Beaconsfield
O'Halloran James F. 17 Bailey st. Perth
O'Halloran Jno. hrdsr. 122 Murray st. Pth
O'Halloran Jno. Newcastle rd. Northam
O'Halloran Jno. S. Nicholson rd. Subiaco
O'Halloran Jno. V. 72 Subiaco rd.Subiaco
O'Halloran Martin W. 42 View st. N.Prth
O'Halloran Martin,125Hubble st.Plympton
O'Halloran Michl. sergt. pol. Meadow st. Guildford
O'Halloran Mchl. T. gcr. 49 Vivian st.Bldr
O'Halloran Mrs. C. 12 Comcl. rd. B'field
O'Halloran P. sergt. police, Carnarvon
O'Halloran Patk. Adel. lse. Kamballie
O'Halloran Patk. F. 81 Solomon st. B'field
O'Halloran Richd.J.10View st. Nth.Perth
O'Halloran Roger, W. Boulder lease, Bldr
O'Hanlon Geo. 56 Vict. st. Prth
O'Hanlon T. watchmkr. Worsley
O'Hanlow Jas. West Boulder lease,Boulder
O'Hara Jas. J. Taylor st.Fairfield pk.B'fld
O'Hara Jas. M. Comer st. S. Perth
O'Hara Jno. P. Wickepin
O'Hara Jos. Wllngtn. st. Northam
O'Hara Jos. J. 64 Forrest av. E. Perth
O'Hara Miss C. Thompson rd.N.Fremantle
O'Hara Mrs. L. bdg. ho. 94 Macdonald st. Kalg
O'Hara Mrs. M. 9 Mary st. Fremantle
O'Hara Robt. 94 Macdonald st. Kalgoorlie
O'Hare Jno. Roberts st. Kalg
O'Hare Michl. J. carrier, Northampton
O'Hea Con, President st. Kalg
O'Heaney & Hocking, Western Preserving Works. 15 Sampson st. E. Perth
Ohearn Geo. W. frmr. Gunyidi
O'Hehir Jno. newsagt. Doodlakine
O'Hehir Mrs. J. bdg. ho. 14 Irwin st.Perth
O'Hehir Richd. 23 Moore st. Prth
O'Heney Wm. J. 25 Russell str. Fremantle
Ohl Paul, farmer, Capel
O'hlenschlager Wm. 159 Colin st. Perth

Ohlsen Jno. frmr. Howatharra
Ohlson Peter A. aerated water mfr. Bulong
Ohlsson Peter, 181 Piesse st. Boulder
Ohman Albt. Eighth av. Maylands
O'Hurley Rev. Thos. (R. C.), Lefroy st. Coolgdie
Oinn Edwd. T. Fairlight st. Cott. Bch
Okamoto M. Indry. Ftzgrld. st. Nrthm
O'Kane Thos. teacher, Barton
Oke C. A. Vict. st. Bunbury
O'Keefe Alfd. Albany
O'Keefe ArthurG.22 Blencowe st.Leedrvlle
O'Keefe Clrnce. M. 115 Harold st. H. Hill
O'Keefe Denis, frmr. Kukerin
O'Keefe Denis, sen. Albany
O'Keefe Francis J. Dublin st. Mt. Haw
O'Keefe Geo. H. Maley st. Mt. Hawthorn
O'Keefe Herbt. 79a, Richardson st. Bouldr
O'Keefe J. contr. Eulaminna
O'Keefe Jas. san. contr. Burtville
O'Keefe Jno. Waverley
O'Keefe Mathew, 28 Millen st. Boulder
O'Keefe Michl. frmr. Narrogin
O'Keefe Michl. J. butcher, 77 Leeder st. Leederville
O'Keefe Michl. J. Wilkies Rly. htl. 53 Forrest st.; p. r. 62 Dugan st. Kalg
O'Keefe Mrs. A. Bouverie st. Leederville
O'Keefe Mrs. H. bdg. ho. 3 Murray st. Perth
O'Keefe Mrs.R.bdg.ho. off Austral st.Kalg
O'Keefe Patk. 62 Cheetham st. Kalg
O'Keefe Phil, contr. Quairading
O'Keefe Tim, 201 Vivian st. Bldr
O'Keefe W. R. Freemasons htl. Norseman
O'Keeffe Davd. 80 Bourke st. Pic
O'Keeffe Mrs. 3 Murray st. Perth
Okeley Jno. clerk, Geraldton
Okely Alfd. senr. gardener. Balcatta
Okes F. farmer, Nungarin
Okio P. Lane st. Kalg
O'Laughlin Mrs. M. 19 York st. Bldr
Olbrick Alfd. grngrcr. 427 Hay st. Perth
Old & Cornish, carriers & livery stables, Katanning
Old & Son, carriers, Katanning
Old Geo. brickmkr. Wagin
Old Geo. (O. & Son), Katanning
Old Jas. (O. & Cornish), Katanning
Old Men's Depot, Pt. Resolution, Clmnt
Olden Arthur C. N. dentist, Narrogin
Oldfield Arthur (Miller & O.), 21 Forrest st. Kalgoorlie
Oldfield Chas. 176 Lake st. Perth
Oldfield D. W. mgr. Bairds Co. Bayley st. Coolgardie
Oldfield Frank E. 79 James st. Prth
Oldfield Harold, leaseholder, Burtville
Oldfield J. platelayer, Doodlakine
Oldfield J. H. trainer, Guildford rd. Belmont Park
Oldfield Jas. farmer, Doodlakine
Oldfield Jas. Wroxton rd. Mid. Junct
Oldfield Mrs. F. E. 243 Mueller rd.Subiaco
Oldfield Mrs. S. Mandurah
Oldfield Oscar, farmer, Doodlakine
Oldfield Oswald, farmer, Doodlakine
Oldfield Richd. G. Kalvin st. Bayswater
Oldfield Rchd. H. btmkr. 489 Hay st. Pth
Oldfield Richd. H. James st. W. Gldfd
Oldham & Beazley, est. agts. Ftzgrld. st. Northam
OLDHAM & COX (C. Lancelot Oldham, A.R.I.V.A. sworn valuer; Alfred E. Cox, F.S.A.I.A.), architects, building surveyors & valuators, Australasia chambers, 68 St. George's terrace, Perth. Tel. 926
Oldham Chas. L. (O. & Cox), Forrest st. Pep. Gro
Oldham Ernst. Nurstead av. W. Gldfd
Oldham Hugh, 57 Thomas st. Sub
Oldham Isaac R. Weld st. Northam
Oldham John, brickmkr. Glen Iris
Oldham Robt. A. D. (Tulloch & O.), Tenindewa
Oldham Ronald G. archt. Market st. Fremantle; p. r. Windsor st. Cottesloe
Oldnall Fred, gdnr. Bedfordale
Oldrey H. S. sec. Turf Club, Wagin
Oldrieve L. hairdssr. & tob. Geraldton
Olds Alfd. Hainault rd. Bldr
Olds Mrs. J. A. Launceston st. Bldr. E
Olds W. E. indent & com. agt. Egan st. Kalg.; p. r. 132 Varden st. P'cdlly
O'Leary A. sleeper cutter, Lunenberg
O'Leary Danl. Alfonso st. N. Prth
O'Leary Danl. 318 Piccadilly st. Piccadilly
O'Leary Frncs. J. tchr. Helna. st. Gldfd
O'Leary J. B. dairy farmer, Busselton
O'Leary Jas. frmr. Wonnerup
O'Leary Jeremiah H. Hunt st. Coolgardie
O'Leary Jno. Darkan
O'Leary Michl. 1256 Hay st. Perth
O'Leary Michl. J. 11 Campbell st. P'dlly
O'Leary Miss B. Boulder rd. Kalgoorlie
O'Leary Phillip. Barnfield rd. Claremont
O'Leary Michl. J. 11 Campbell st.Piccaton
O'Leary Thos. Adeline lse. Kallaroo
O'Leary Tim. F. 18 Adelaide st. E. Prth
O'Leary Wm. 157 Egan st. Kalg
Olfe Mrs. M. Sixth av. Maylands
Oaff Percival E. 68 Churchill av. Sub
Olin Jno. A. Johnston st. Bldr
Oliphant Arth. M. Keane st. Pep. Gro
Oliphant Geo. G. 117 Hopkins st. Boulder
Oliphant Jno. D. 81 Hopkins st. Bldr
Oliphant Wm. A. M. 30 Pirie st. Boulder
Olive Danl. frmr. Ucarty
Olive Elijah, 19 Canterbury ter. Vict. Pk
Olive Geo. ganger, Nokaning
Olive G. repairer, Kellerberrin
Oliver & Co. tailors (A. S. Kent, mgr.), Geraldton
Oliver E. & F. saw millers, Morell st. Northam
Oliver's Tailoring Co. 100 William st.Prth
Oliver A. C. med. pract. York
Oliver A. L. Mingenew
Oliver Arth. 152 Parry st. E. Prth
Oliver B. Vasse htl. Busselton
Oliver Bertram O. Vict. av. Clrmnt
Oliver Chas. Glyde st. Cott. Bch
Oliver Chas. A. New Bond st. Mid. Junct
Oliver David, mgr. Rosewood stn.Wyndhm
Oliver Edwd. J. (E. & F. O.), Morell st. Northam
Oliver Edwin, 126 Beaufort st. Perth
Oliver Eliz. tchr. Jarrahdale Mill No. 6
Oliver Ernst. J. 322 Rokeby rd. Sub
Oliver F. H. Geraldton
Oliver Fred, govt. surveyor, Kelmscott
Oliver Fredk. engine driver, Beverley
Oliver Fredk. P. (E. & F. Oliver),Morell st. Northam
Oliver Geo. contr. Field's Find
Oliver Geo. D. tailor, 51 Market st. Fremantle; p. r Napier st. Claremont
Oliver Harold, 115 Collins st. P'dilly
Oliver Herbt. H. frmr. Margate Hill
Oliver Horace E. 95 Lawler st. Sub
Oliver J. D. mgr. Prth. Piano Co. 656 Hay st. Prth
Oliver J. R. clerk, Geraldton
Oliver Jno. 27 Cheriton st. E. Prth
Oliver Jno. E. 141 Macdonald st. Kalg

Oliver Jos. G. 82 Heytesbury rd. Subiaco
Oliver Manuel, 135 Park st. Subiaco
Oliver Mathew, frmr. Margate Hill
Oliver Miss E. poultry frmr. Cleaver ter. Belmont Park
Oliver Mrs. A. drsmkr. 126 Beaufort, Pth. & 152 Wittenoom st. E. Prth
Oliver Mrs. A. 90 King st. Bldr
Oliver Mrs. A. H. 104 Stirling st. Perth
Oliver Regnld. H. miller, Dongarra
Oliver Richd. J. 23 Johnston st. Boulder
Oliver Robt. leaseholder, Meekatharra
Oliver Saml. leaseholder, Mertondale
Oliver T. btshop, Vict. st., p. r. Stirling st. Bunbury
Oliver Thos. Bush inn, Yalgoo rd. Field's Find
Oliver Thos. frmr. Balbarrup
Oliver Thos. frmr. Margate Hill
Oliver Thos. Royal htl. Bountiful
Oliver Thos. H. frmr. Wagin
Oliver W. E. pstmstr. Yalgoo
Oliver Wm. Blackwood Inn htl. Mullalyup
Oliver Wm. Golden Pike lease, Boulder
Oliver Wm. 192 South ter. Fre
Oliver Wm. senr. 16 Johnston st. Boulder
Oliver Wm. D. (Oliver's Tailoring Co.); p. r. Vict. av. Claremont
Oliver Wm. J. farmer, Kulyaling
Oliver Wm. P. 152 Vincent st. N. Perth
Oliver William S., J.P. farmer, Mingenew
Olley Miss Esther A. teacher, S.Greenough
Olley Mrs. Geraldton
Ollivand Jos. 216 May st. Fre
Ollivier Louis M. 195 Brisbane st. Perth
Olman W. farmer, Broomehill
Olney Geo. H. 187 Mueller rd. Subiaco
Olney Jas. A. 131 York st. Subiaco
O'Loghlen Michl. J. frmr. Mininu Well
O'Loghlen Mrs. E. 32 Clifton st. H. Hill
O'Loghlen Patk. frmr. Mininu Well
O'Loghlen Peter L., M.L.A. 32 Clifton st. H. Hill
O'Loghlen Thos. mine owner, Higginsville
O'Loghlen Thos.H.20 Pakenham st.Norwd
O'Loughlan Jas. P. 208 Vivian st. Bldr
O'Loughlin & Freeman,pntrs.29Brt.st.Bldr
Oloughlin —, frmr. Nungarin
O'Loughlin Albt. E. N. Kalgurli lse. Bldr
O'Loughlin Alfd.E.2 Derby st. Leederville
O'Loughlin Jas. A. 145 Piesse st. Bldr
O'Loughlin Jno. B. First av. Maylands
O'Loughlin Jno. S. const. Burtville
O'Loughlin Michl. North st. Mid. Junct
O'Loughlin Mrs.L. grngcr.Peel ter.Northm
O'Loughlin Mrs. M. Roberts st. Bayswater
O'Loughlin Mrs. M. E. 30 Saunders st. E. Prth
O'Loughlin Patk. per. way, Chidlows Well
O'Loughlin Patk. teacher, Brookton
O'Loughlin Richd. 77 Davis st. Bldr
O'Loughlin Thos. storekpr.42 York st.Bldr
Olsen Albt. Willis av. Nth. Fremantle
Olsen Andw. Star st. Vict. Pk
Olsen Chas. 95 Nth. ter. Bldr
Olsen Herman, 60 Canning rd. Richmond
Olsen Jack, farmer, Oakagee
Olsen Jacob, Railway st. east, Cottesloe
Olsen Jas. M. Attfield la. Beaconsfld
Olsen Jens Jensen, miner, Greenbushes
Olsen Jno. off Mouatt st. Fre
Olsen Jno. off 45 Suffolk st. Fremantle
Olsen Olaf, frmr. Capel
Olsen Oscar, Plumer st. Osborne Pk
Olsen R. A. 36 Hopkins st. Bldr
Olsen Robt. Bay View ter. Cottesloe Bch
Olsen Thos. Albany
Olsen Walter, frmr. Wickepin
Olsen Wltr. night stn. mstr. Spencers Brk
Olson Chas. Glyde st. Cottesloe Beach
Olson Emanuel, 144 Marmion st. Fremntle
Olson H.C.sec. Star Co.Ld. Brkmn.st.Bldr
Olson Jno. P. 118 Davis st. Bldr
Olson O. Campbell st. P'dilly
Olson O. M. (Sutton & O.), Suburban rd. S. Perth
Olson Wm. J. grngrcr.& prod.mcht.Bardoc
Olsson Ben. L. 60 King st. Bldr
Olsson Wm. J. Rhmnd. st. Ldrvlle
Olver Harry L. farrier 441, p. r. 501, Murray st. Perth
Olympia Pict. Pal. off 110 High st. Fre
Olympia Theatre, 800 Hay st. Perth
Oma Tollef T. Woodbridge ter. Mid. Junc
O'Mahoney J. frmr. Kwollyinn, Kellerberrin
O'Mahoney Jno. brick wks.Bulong rd.Kalg
O'Mahoney Laurence, 8 Robinson av.Perth
O'Mahony Jno. C. 109 Mueller rd. Subiaco
O'Mahony Jno. J. Holmesdale rd. Midland Junction
O'Mahony Wm. 17 Schafer st. L'dville
O'Malley —, Boyanup
O'Malley E. (Cornelly & O'M.), Geraldton
O'Malley Edwd. 48 Orient st. Beaconsfield
O'Malley Rev. F. (R. C.), Southern Cross
O'Malley G. wardsman, Laverton
O'Malley Harry, prospector, Goongarrie
O'Malley J. Geraldton
O'Malley Jas. 16 Leviathan st. Boulder
O'Malley Jas. dairy, Main rd. Osborne Pk
O'Malley Jno. 295 Hay st. Sub
O'Malley Jos. F. Montreal rd. Mid. Jct
O'Malley Wm. 47 Dwyer st. Bldr
O'Malley Wm. Hamilton st. Boulder City
O'Mara John, Byers rd. Midland Junction
O'Mara John, sen. frmr. Middle Swan
O'Mara Jno. J. 187 Hay st. Perth
O'Mara Michl. frmr. Kurrenkutten
O'Mara Mrs. F. E. Rly. ter. W. Guildfrd
O'Mara Mrs. M. 59 York st. Sub
O'Mara Patk. frmr. Kurrenkutten
O'Mara Wm. frmr. Gin Gin rd. Middle Swan
O'Mara Wm. trnr. Ben st. Blmnt. Pk
O'Marney O'Connell D.333 Mueller rd.Sub
O'Meagher Gerald R. S. 146 Burt st. Bldr
O'Meagher Mrs. D. reg. off.High st.Frmtle
O'Meara Henry, tailor, Busselton
O'Meara Jerem. 121 Campbell st.Piccadilly
O'Meara Miss Ltchr. Hoffman Bush Lndng
O'Meara Patk. 34 Windsor st. E. Perth
O'Meara Ptk. M. med. prc. Sthrn. Cross
O'Meehan F. sheep farmer, Broomehill
Omodei Andw. Shotts
Omond Thos. plasterer, Spencer st. Albny
On Hing, restrnt. 386 Murray st. Perth
O'Neil C. frmr. Wyalcatchem
O'Neil Chas. baker, Bnswck. Junct
O'Neil Danl. 166 Park st. Subiaco
O'Neil David, 305 Egan st. Kalg
O'Neil David, 7 McMillan st. Vict. Park
O'Neil G. D. dentist, Hay st. Perth
O'Neil J. Max, bootmkr. Albany
O'Neil Jas. William st. Cottesloe
O'Neil Jno. Cambridge st. Emerald Hill est. N. Sub
O'Neil John, farmer, Muchea
O'Neil Jno. miner, Trafalgar
O'Neil Luke, 8 Leviathan st. Boulder City
O'Neil Michael, carpenter, Bridgetown
O'Neil Michl. Jennapullen
O'Neil Michl. miner,Medindie hl.Brown Hl
O'Neil Mrs. F., W. Boulder lease, Bouldr
O'Neil Patk. frmr. Jennapullen
O'Neil Rev. R. (R. C.), McNeil st.Pep.Gro

O'Neil R. miner, Ora Banda
O'Neil Thos. frmr. Margate Hill
O'Neil Wm. farmer, Bullsbrook
O'Neil Wm. fettler, Torbay Junct
O'Neil Wm. Geraldton
O'Neil Wm. G. tmstr. Jarrahdale Mll.No.6
O'Neill Arthr. painter, 194 Hay st.Subiaco
O'Neill Arth. J. Ainslie rd. N. Fremantle
O'Neill Chas. clerk, Geraldton
O'Neill Chas. store, 218 Colin st. Perth
O'Neill Chris. 103a, Davis st. Boulder
O'Neill Rev. J. (R. C.), Mt. Magnet
O'Neill J. B. tobcnst. Vict. st. Bunbury
O'Neill J. C. frmr. Mt. Barker
O'Neill Jas. Johnston st. Bldr
O'Neill Jas. H. Alfred st. N. Fremantle
O'Neill Jno. 114 Harold st. Highgate Hill
O'Neill Jno. C. Rookwood st. Mt. Lawley
O'Neill Jno. J. 22 Thomas st. Perth
O'Neill Jos. 175 Davis st. Boulder
O'Neill M. frmr. Wanneroo
O'Neill Sister M. P. missnry. Broome
O'Neill Michl. Austral st. Kalg
O'Neill Michl. J. 135 Wittenoom st. Bldr
O'Neill Mrs. Jane, Geraldton
O'Neill Mrs. O. Hare st. Piccadilly
O'Neill Mrs. S. 45 Tate st. Leederville
O'Neill Owen, Geraldton
O'Neill Owen R. 29 Victoria sq. Perth
O'Neill Patk. frmr. Tambellup
O'Neill Patk. Leviathan st. Bldr. City
O'Neill Patk. Reeve st. Clremnt
O'Neill Rbt. G. (stn. mst.), Pdbry. tr. Mid. Jun
O'Neill Wm. Carrington st. Kalg
O'Neill Wm. frmr. Dardanup
Onge G. frmr. Narrogin
Onge Geo. frmr. Narrogin
Onge Mrs. frmr. Kulinn
Oniel Mrs. N. L. 63 Davis st. Bldr
O'Niell C. frmr. Chittering
O'Niell Hy. frmr. Chittering
O'Niell Jno. 16 Monger st. Leederville
Onions Edgar E. 160 Hubble st. Plympton
Onions Thos. Preston Pt. rd. Richmond
Onions W. Denmark
Onley Walter, Davies rd. N. Fremantle
Onn Bertram, 103 Varden st. Pic
Onn Jno. frmr. Baandee
Openshaw Samuel. Salisbury rd. Bouldr
Openshaw Walter,fshmgr.49 Piesse st.Bldr
Openshire Robt. 197 King st. Boulder
Opie A. E. acct. & typist, Lane st.; p. r. Hopkins st. Boulder
Opie Fred J. 169 Heytesbury rd. Subiaco
Opie Jas. Hannan Nth. lease, P'dilly
Opie Victor J. Leake st. Peppermint Gro
Opie Wm. H. frmr. Bungulla
Opitz Chas. farmer, Keysbrook
Opitz E. Lowden
Opitz G. Mullalyup
Opperman Martin, frmr. Jaloran
Opperman Mrs. E. Gldn. Dist. htl. 269 Dugan st. Kalg
Oppermann Emil, farmer, Jaloran
OPTICAL & PHOTO. SUPPLIES CO. (H. A. Kruger, mgr.), opticians & importers of photographic materials, surveying & scientific instruments, 672 Hay st. Perth. Tel. 378. Agents for Pathé Frères
Optimist G. M. Co. Ltd. Ravensthorpe
Ora Banda G. M. Co. Ltd. 87 Maritana st. Kalg
Orams Albt. 187 Pier st. Perth
Orbe Senterbo (R. C.), New Norcia
Orchard Miss E. 4 Milligan st. Perth
Orchard Miss G. mus. tchr. 64 Churchill av. Sub
Orchard Thos. W. miner, Peak Hill
Orchard Wm. E. blacksmith, Nannup
Orchard Wm. J. 64 Churchill av. Subiaco
Ordner Geo. L. 141 Joel ter. Norwood
O'Regan Danl. J. 14 Nash st. E. Perth
O'Reilly Very Rev. Dean Edwd. (R. C.), Shepparton rd. Vict. Park
O'Reilly Rev. J. (R. C.), Busselton
O'Reilly Jno. J. York rd. Nrthm
O'Reilly Lwrnce. H. 24 Gldstn. st. E. Pth
O'Reilly M. jun. res. med. off. Hosp. Murray st. Prth
O'Reilly Michl. outfitter, 82 Hannan st. Kalgoorlie; p. r. Outridge ter
O'Reilly Michl. 142 Vincent st. Leederville
O'Reilly Mrs. Ellen M. storekpr. Woolgar
O'Reilly Patk. 20 Leonard st. Victoria Pk
O'Reilly Philip, frmr. Doodenanning
O'Reilly Michl. F. Riley rd. Claremont
Organ Danl. contr. Menzies
Organ Geo. 34 Essex st. Fre
Organ H. G. clerk, Menzies
Organ P. sanit. contr. Laverton
Orgill Matthew A. Mary st. S. Perth
O'Rielly Geo. mkt. gdnr. Whim Creek
O'Rielly Jas. T. F. miner, Widgiemooltha
Orient Line of Mail Stmrs.Peel ter.Northm
ORIENT STEAM NAVIGATION CO. LTD. (Thos. Day, mgr. for W. A.), 105 St. George's terrace, Perth; & at Phillimore st. Fremantle
Oriental Mission Goods Depot, Bairds arcade, Perth
O'Riley Edwd.B.191 Hamersley rd.Subiaco
Orio Aladio, Albany
Orio Jas. hewer. Bridgetown
Oriol Isidro, 105 Hill st. E. Perth
Orion Mines Ltd. Maritana st. Kalg
Orlando Frank, 106 Chaffers st. Boulder
Orloff Aaron, 424 Wm. st. Prth
Orme Herbt. G. Denmark
Ormiston Geo.H.66 Heytesbury rd.Subiaco
Ormrod A. tchr. Dattening
Ormsby Jno. 129 Ward st. Pic
Orne Herbt. G. 88 Brisbane st. Prth
O'Rouke John, farmer, Hamel
O'Rouke Thos. farmer, Hamel
O'Rourke F. storekpr. Grass Valley
O'Rourke J. miner, Brown Hill
O'Rourke J. T. ref. rms. Vict. av. N. Fre
O'Rourke Jas. Market st. Guildford
O'Rourke Jno., W. Boulder lease, Boulder
O'Rourke Mrs. M. J. Byers rd. Mid. Junct
O'Rourke Patk. Outram st. Bldr
O'Rourke Patk. prospector, Bulong
O'Rourke Thos. frmr. Narrogin
O'Rourke Wm. farmer, Narrogin
Oroya Black Range G. M. Co. Sandstone
Oroya G. Mine, Sandstone
Oroya Links Ltd. Macdonald st. Kalg
Orr A. E. clerk, Broome
Orr Chas. builder, Hamersley rd. Subiaco
Orr Edwd. farmer, Arthur River
Orr Edwd. frmr. Wagin
Orr Fanny, nurse, Greenbushes
Orr Fredk. frmr. Hamel
Orr Geo. Darkan
Orr Hugh, frmr. Dalwallinu
Orr Hugh G. 5 Davis st. Bldr
Orr Jas. 32 Brookman st. Perth
Orr Jas. stationer, bookseller & newsagt. Burt st.; p. r., "Otago," Burt st.Bouldr
Orr Jas. A. 114 Barker rd. Subiaco
Orr Jno. 95 Jewell st. E. Perth
Orr Jno. E. farmer, Arthur River
Orr Miss A. ldg. ho. 11 Hanbury st. Kalg

Orr Mrs. K. 180 Harold st. Highgate Hill
Orr Orlando T. Thompson rd. Claremont
Orr Peter J. frmr. Waroona
Orr R. R. frmr. Wagin
Orr Robt. 70 East st. Plympton
Orr Robt. farmer, Arthur River
Orr Syd. B. cycle agt. 487 Beaufort st. Highgate Hill
Orr Thos. A. 5 Davis st. Bldr
Orr Thomas R. farmer, Esperance
Orr W. (local mgr. McIlwraith,McEacharn & Coy. Proprietary Ltd.), Albany
Orr W. B. T. Mt. Magnet
Orr W. John, farmer, Arthur River
Orr Wilfd. J. storekpr. Kulikupp
Orr Wm. Battle st. Cottesloe Beach
Orr Wm. bksllr. & statnr. 619 Hay st. Perth; p. r. 80 Grosvenor st. N. Perth
Orrell Hy. J. 137 Glendower st. Prth
Orrock Manuel G. 63 Kimberley st.Ldville
Orsatti Emilio, Tasmania htl. Kamballie
Orsmond Jas. H. Aberdare rd. Subiaco
Orton A. E. dairy farmer, Beenup
Orton Alfd. frmr. Korrelocking
Orton Arth. S. Leake st. Belmont Park
Orton Arth. W. Murchison st. Sub
Orton C. L. E. farmer, Moora
Orton Mrs. M. A. John st. Cott
Osborn Capt. Albt. Dunraven rd. Coogee
Osborn Alex. rly. empl. Collie
Osborn Charles, Dongarra
Osborn Chas. S. 58 McCourt st. Ldrvlle
Osborn Edwd. senr. Hill st. Bayswater
Osborn Edwd. O. Hill st. Bayswater
Osborn Geo. pltry. frmr. Mellor rd. Bibra Lake
Osborn Hy. Venn st. Peppermint Grove
Osborn J. miner, Roebourne
Osborn Miss A. drsmkr. Hill st.Bayswater
Osborn Mrs. E. F. confcr. Greenbushes
Osborn Mrs. E. S. Boundary rd. Mid. Jnct
Osborn Saml. Sayer st. Mid. Junct
Osborn Wm. H. 124 Parry st. E. Perth
Osborne Alfd. E. cab ppr.79 Moore st.Prth
Osborne Chas. 34 Evans st. Bldr
Osborne Christr. 110 Vivian st. Boulder
Osborne E. T. carrier, Geraldton
Osborne Edwd. junr. 53 York st. Bldr
Osborne Ernest G. Battle st.Cottesloe Bch
Osborne Fredk. S. 31 Lord st. Prth
Osborne G. miner, Ravensthorpe
Osborne Geo. W. mine surveyor, Youanme
Osborne Herbt. F. 44 Bedford av. Subiaco
Osborne J. frmr. Dalwallinu
Osborne J. Lowden
Osborne Jas. T. 5 Moir st. Prth
Osborne Mrs. Geraldton
Osborne Mrs. A. 172 Mounts Bay rd.Perth
Osborne Mrs. M. dressmkr. Battle st. Cottesloe Beach
Osborne Mrs. M. ppr. Gldfd. Bee Co. 185 Wm. st. Prth
Osborne S. gardener, Kalamunda
Osborne Sydney, Sydney rd. Beaconsfield
Osborne Thos. frmr. Yuna
Osborne Thos. J. 124 Quarry st. Fremantle
Osborne Wm. frmr. (Mandalay),Forrest Hl
Osborne Wm. frmr. Yuna
Osborne Wm. 22 Ruth st. Perth
Osborne Wm. O. chem. 143 Albny. rd. Vic. Pk
Osbron Syd. 133 Goderich st. E. Prth
O'Shanassey Jas. frmr. Arrino
O'Shanassy Mrs. H. 341 Newcastle st. Prth
O'Shannassy's Standard Wash Regd. 238 Adel. ter. Prth
O'Shannassy Mrs. H. 55 Lindsay st. Perth
O'Shannassy Wm. pltry. expert, 238 Adelaide ter. Perth
O'Shannasy Peter, eng. driver,Bonnie Vale
O'Shannessy F. Kellerberrin
O'Shannessy Jno. F. The Avenue, Mid. Junct
O'Shannessy Michl. mine ownr. Bulla Bulling
O'Shannesy Jno. H. 54 Cargill st. Vict. Pk
O'Shaugnessy E. saddler, Dowerin
O'Shea Arth. B. store, 499 Beaufort st. Highgate Hill
O'Shea Geo. W. 499 Beaufort st. H. Hill
O'Shea Jas. J. frmr. Bally Bally
O'Shea Jno. frmr. Cunderdin
O'Shea Jno. 181 Holland st. Fremantle
O'Shea John T. 35 Nicholson st. Subiaco
O'Shea Jos. Bayley st. Coolgardie
O'Shea Mrs. E. str. N. Bch. rd. Mt. Haw
O'Shea Mrs. Mary, Marmion st. Cottesloe
O'Shea Trevor, 25 Mary st. H. Hill
O'Shea W. B. contr. Collie
O'Shea Wm. Bayley st. Coolgardie
O'Shea Wm. R. const. in charge, Canning rd. Plympton
Oshige Chas. fishmonger, Carnarvon
Osima O. 173a, Hay st. Kalg
O'Sinny Chas. marine dlr. 259 Hay st.Kalg
Osmer Geo. 647 Newcastle st. Leederville
Osmond J. H. miner, Mt. Magnet
Osmond Mrs. M. E. nurse, Mt. Magnet
Ost Jas. L. health inspector, Busselton
Ost Mrs. A. L. ref. rms. Busselton
Osterberg Andrew W. Seventh av.Maylnds
Ostle Thos. 27 Arthur st. W. Prth
O'Sullivan —, Jarrah st. Sth. Bunbury
O'Sullivan Daniel, farmer, Dattening
O'Sullivan Danl. W. Bldr. lse. Bldr
O'Sullivan Denis, Australian Bar htl. Kanowna
O'Sullivan Dnl. grocer, 75 Monger st. Leederville
O'Sullivan Edwd. 11 Nairn st. Fremantle
O'Sullivan J. draper, Toodyay
O'Sullivan Jas. frmr. Gillingarra
O'Sullivan Jas. off Jarrad st. Cottesloe
O'Sullivan Jno. miner, Woolgar
O'Sullivan Jno. J. carrier, Jarrad st. Cottesloe; p. r. 9 Dorothy st. Frmtle
O'Sullivan Jno. J. lime & stone mcht. 28 Cliff st. Fre
O'Sullivan Joshua, 199 Colin st. Perth
O'Sullivan Mrs. A. 60 Vncnt. st. N. Pth
O'Sullivan Mrs. E. Byers rd. Mid. Junct
O'Sullivan Wm. E. 493 Murray st. Perth
Oswald Albt. Norwood rd. Belmont Park
Oswald Edwin J. Wisbech st. Bayswater
Oswald Jno. T. 75 Summers st. E. Prth
Oswin Chas. 193 Newcastle st. Prth
Othen Jas. 77 Alexander rd. Fremantle
Otley Bros. frt. gwrs. Warrawoona
O'Toole —, frmr. Nungarin
O'Toole Fistus, York rd. Mid. Junct
O'Toole Jos.trainer,Cleaver ter.BelmontPk
O'Toole M. G. strekpr. 167 Hay st. Sub
O'Toole Tobias, Oroya htl. Bldr. Blk. Bldr
O'Toole Tobias, Westralia htl. Kamballie
Otrovski Isaac, dlr. 38 Henry st.Fremantle
Ottaway Alfd. E. 13 St. Albans av. H. Hll
Ottaway Eliz. M. Smiths Mill
Ottaway Flor. E. pstmstrss. Bedfordale
Ottaway Jabez, Maddington
Ottaway Kenneth A. fruit gro. Bedfordale
Ottaway Thos. A. Hopetoun st. S. Perth
Ottaway Thos. W., J.P. fruit gro. Bedfordale
Ottaway Val. A. 237 Forrest st. Kalg
Ottaway Winifred, pstmstrss. Smiths Mill

Ottery Alfd. fuel, Piccadilly st. Piccadilly
Ottery Saml. J. storekpr. Linden
Ottey A. frmr. Wyalcatchem
Ottey J. E. frmr. Kokerpin, Kellerberrin
Ottey J. H. frmr. Kokerpin, Kellerberrin
Ottney H. frmr. Harvey
Otto de Grancy M. J. H. Park la. Clremnt

OTTO M. H. J. (M. H. J. Otto F.S.P.A.; Wm. A. Wilkins, F.S.P.A.), public accountants, New Zealand chmbrs. 105 St. George's ter. Perth. Tel. 1134. See card Accountants

Otway Patk. W. Beverley
Otzen Jas. J. 35 Ebsworth st. Norwood
Ougden Jno. A. Waylen st. Guildford
Ougden Mrs. Emma, 262 Hay street, Perth
Oughton Geo. 39 Fitzgerald st. Perth
Our Boys, tailors, 107 Barrack st. Prth
Our Lady's High School, Maritana st.Kalg
Outram David, Stock rd. Hamilton Rd
Outram Fredk. Stock rd. Hamilton Hill
Outram Hy. S. Stock rd. Hamilton Rd
Outram Robt. Stock rd. Hamilton Rd
Outram Syd. R. crtkr. Ycht. Clb. Esp.Pth
Outram Wm. Stock rd. Hamilton Rd
Outred Mrs. E. 315 Perth st. Subiaco
Outred Richd. caretkr. East st. Guildford
Outridge H. mine mgr. Kunanalling
Outridge Hy. J. Forrest st. Coolgardie
Outtrim Edwn. K. 5 Stanmore st. Subiaco
Outtrim Edwin S. 127 Townshend rd. Sub
Outtrim Fredk. Albany
Outtrim Herbt.F.143 Keightley rd.Subiaco
Outtrim Wm. bootmkr. Albany
Ovenden Jno. H. Cox rd. Bayswater
Ovens H. G. confr. 498 Beaufort st. Highgate Hill
Ovens Hugh, Nannine
Ovens J. H. farmer. York
Ovens W. G. farmer, York
Ovens Wm. farmer, York
Over Chas. Lower Nicol, Roebourne
Overell Wm. Guildford rd. Maylands
Overgaard Ingvald, 47 Norfolk st. N. Prth
Overheu Fredk. C. acct. Geraldton
Overheu H. C F. farmer, Nimbedilling, Pingelly
Overheu Max Edwd. farmer, Pingelly
Overington A. Kojonup
Overington J. frmr. Mullalyup
Overington H. J. Mullalyup
Overton Mrs. Lily R. dressmkr. New Bond st. Midland Junction
Owan Thos. frmr. Berkshire Vy
Owen & Beit, Mt. Erin Homestead stn. Mt. Erin
Owen Bros. newsagts.88 Beaufort st.Perth
Owen & Son, farmers, Pickering Brook
Owen A. J. baker, Wagin
Owen Arth. (O. & Son), Pickering Brook
Owen Cecil V. M. 12 King's rd. Sub
Owen Chas. J. 133 Chlmsfd. rd. N. Prth
Owen Edgar T. Bay View ter Claremont
Owen Edwd. cyanide contr. Higginsville
Owen Edwd. (O. & Son). Pickering Brook
Owen Ernest L. miner, Melb st.Brown Hl
Owen Francis, Kalg. Mine, Bldr
Owen Geo. 52 Monger st. Leederville
Owen Griffith, 56 King st. Plympton
Owen Harry, 13 Marlboro' st. E. Perth
Owen Harry, 167 Tower st. Leederville
Owen Jas. 303 Collins st. P'dilly
Owen Jno. B. 116 Victoria rd Fremantle
Owen Maurice, Beechboro' rd. Beechboro'
Owen Mrs. C. Kadina st. N. Perth
Owen Mrs. C. 153 Piesse st. Boulder
Owen Mrs. E. confr. 45 Rokeby rd. Sub
Owen Norman, frt. gwr. Millbrook
Owen Richd. Havelock st. Bldr
Owen Thos. Battle st. Cottesloe Beach
Owen Thos. chemist, 55 Canning rd. Plympton
Owen Thos. 33 Marmion st. N. Perth
Owen Thos. H. pearler, Broome
Owen Thos. V. (O.Bros.),41 Monger st.Pth
Owen Trevor E. 167 Forrest st. Kalg
Owen W. fineman, Eyre
Owen W. photographer, Bridgetown
Owen W. E. res. magis. Stirling st. Collie
Owen W. L. warden, Greenbushes & Collie-fields
Owen Wm. E. Gill st. Cottesloe Beach
Owen William L., J.P. reg. mag. Bunbury
Owen Wm. M. (O. Bros.), 88 Beaufort st. Perth
Owens —, frmr. Wyalcatchem
Owens Chas. Bunbury
Owens Chas. B. Turner st. Kalg
Owens Chas. J. 100 Royal st. E. Perth
Owens Frank, Hunt st. Toorak
Owens Geo. asst. stn. mstr. Tammin
Owens George, 16 Glyde str. Plympton
Owens Jno. dairy frmr. Spearwood
Owens Jos. Jewell st. E. Perth
Owens Lionel, 308 Fitzgerald st. Perth
Owens Mrs. M. 44 Chaffers st. Bldr
Owens Richd. 15 May st. Perth
Owens Wm. 106 Kimberley st. Leederville
Owgan Miss L. M. 6 Lionel st. Kalg
Owston Mrs. H. 35 Arundel st. Fre
Owtram Miss E. A. artist, Agett rd. Claremont
Owtram Miss K. C. Agett rd. Claremont
Oxbrow Frank C. 168 Mary st. Fremantle
Oxbrow H. H. (Pellew & Co.), 148 High st. Fremantle
Oxendale Leonard K.Richardson st.S.Perth
Oxenham R farmer, Northampton
Oxenham William, Northampton
Oxer Rev. Fredk. E. (Pres.), Reserve st. Claremont
Oxley Chas. 9 Short st. Leederville
Oxley Mrs. M. store, 21 Claisebrook rd. E. Perth
Oxley Thos H. 21 Claisebrook rd. E.Perth
Oxman Alfred, Narrogin
Oxworth Jno. South st. Beaconsfield
Oyston Alfd. T. 58 Queen st. Fremantle
Oyston F. J. farmer, Baker's Hill
Oyston J. farmer, Baker's Hill
Oyston Mrs. L. S. 10 Rose st. Beaconsfield
P. A. 815 Mine, Leonora
Pabst Maurice, frmr. Doodlakine
Pace Walter. 282 Beaufort st. Perth
Pacey Mrs. J. 16 Teddington rd. Vic. Pk
Pach Wm. Burswood
Pach Wm. J. 44 Sunbury rd. Vic. Pk
Packam Chas. H. Vincent st. Clremnt
Packer A. J. 169 Oxford st. L'dvlle
Packer Hy. S. Albany rd. Cannington
Packham Frank, 173 Attfield st. B'field
Packham Geo. J. Ida st. W. Guildford
Packham John, farmer, Tammin
Packham Jno. junr. farmer, Tammin
Packham Mrs. L. 187 Beaufort st. Perth
Packwood Mrs. S A. 272 Piedlly. st. Picc

PADBURY STORES LTD. Wm Padbury, mng director), merchants, importers, ironmongers, drapers & grocers; machinery & implement importers, Terrace rd.; furn. whse. Swan st. Guildford; & at Moora & Toodyay

Padbury M. T. farmer, Koojan

DIMOND BROS., PICTURE FRAMERS. Tel. 1855.
Baird's Arcade, PERTH; and 26, Smith Street, HIGHGATE HILL; and at ADELAIDE.

Padbury W. James st. Guildford
Padbury Wm. (mng. dir. Padbury Stores Ltd.), Terrace rd. Guildford
Paddick Richd. H. Edgar st. Kalgoorlie
Paddison Edwd. G. stn. mstr. De Lisle st. Fre
Paddon Chas. Carey rd. Bunbury
Paddon Jno. C. 78 Cantonment st. Fre
Paddy's Open Markets, 115 James st.Perth
Padey Herbt. 10 Robertson st. E. Prth
Padey Percy W. 51 McCourt st. L'vlle
Padgett Jno. R. Hankin st. Mid. Junct
Padgham Geo. Seventh av. Maylands
Padley Hy. farmer, Arthur River
Pady Albt. E. 54 Wardie st. Beaconsfield
Pady H. contr. Davyhurst
Paech Bernhard, Wood st. Claremont
Page Albt. C. Victoria av. N. Fre
Page Alex. W. Bernard st. Claremont
Page Alfd. H. tea rms. Swanbrne. ter.Cott
Page Alwin, farmer, Brookton
Page Arth. W. frmr. Gosnells
Page Augustus W. 304 James st. Perth
Page Chas. F. 67 McCourt st. Leederville
Page Edw. 40 Cambridge st. Leederville
Page Frnk. frmr. Boyanup
Page Frank, farmer, Pingelly
Page Fredk. C. Auckland st. Mt. Haw
Page H. Albany
Page Hy. T. baker, Bunbury
Page Herbert F. West rd. West Guildford
Page Jas. farmer. Marradong
Page Jas. E. Albany
Page Jno. Daylerking
Page Jno. frmr. Quindanning, Marradong
Page Jno. H. 76 Blencowe st. Leederville
Page Jno. J. farmer, Kulyaling
Page Miss M. supt. W.C.T.U. Piesse st. Bldr
Page Miss S. florist, 725 Hay st. Perth; & nursery, King William st. Bayswater
Page Mrs. A. dining rms. Perth-F'mtle. rd. Cottesloe
Page Mrs. Eliza, 10 Loftus st. Perth
Page Mrs. F. E. crtkr. 44 St. Geo.ter.Prth
Page Mrs. G. 3 Gladstone st. E. Prth
Page Mrs. L. 45 Francis st. Perth
Page Mrs. M. 263 Bulwer st. Perth
Page Robt.J. H. Perth-F'mtle rd.Cottesloe
Page T. J. dairyman, Katanning
Page Thomas, Albany
Page W. West Pingelly
Page Waltr. W. Spring Pk. rd. Mid. Jnctn
Page Wm. farmer, Boyanup
Page Wm. Vine st. N. Perth
Pagelsan Alfd. R. Ninth av. Maylands
Pagelsan Hy. J.36 Blencowe st.Leederville
Pagos Miguel, farmer, Gosnells
Paget Jno. A. Adderley st.Mt.Clremnt.Est
Paget Owen, J.P. med. pract. View st. Rchmnd
Paget Regd. East st. Gldfrd
Pahl Alfd. H. Spencer st. Sth. Bunbury
Pahl Robt. farmer, Waroona
Paice C. Cannington
Pain Geo. H. Rly. ter. W. Guildford
Paine Horace R. (off) John st. N. Fre
Paine J. ganger, Torbay Junct
Paine J. D. Gresham htl. John st. N. Fre
Paine James P. Wagin
Paine Jno. S. 62 Chatsworth rd. Highgate Hill
Paine Mrs. M. K. 64 Mount st. Prth
Paine Steve, bootmkr. Fitzgerald st. Northam
Painter D. farmer, Wagin
Painter Jno. farmer, Mummballupp
Painter Thos. 58 Nicholson rd. Sub
Painter W. farmer, Wagin
Painton Geo. Wm. 21 Lilly st.Beaconsfield
Paintor Alex. frmr. Wagin
Paisley Mrs.E.H.82 Piccadilly st.Piccadilly
Paisley Jas. M. 34 Jersey st. Jolimont
Paisley Thos. W. tchr. Stirling st.Bunbury
Paizes & Zervos, café 146, & fruitrs. 57, Hannan st. Kalgoorlie
Paizes Con.(P.&Zervos),146Hannan st.Kalg
Palace Book Shop, booksellers, 34 William st. Perth
Palace Chbrs. 108 St. George's ter. Perth
Palace Court, 89 St. George's ter. Perth
Palace Gardens Skating Rink, 123 Burt st. Boulder; & Fitzgerald st. Northam
PALACE HOTEL (P. Reichardt, propr.), York. See advt. York
Palace Theatre & Gardens, Murray st.Perth
Palamas Con. fish & oyster café, 520 Hay st. Prth
Palash Basil, grill rms. 339 Wllngtn.st.Pth
PALATINE INSURANCE CO. LD. (W. A. Producers' Co-op. Union Ltd. chief agents), Harpers bldgs. Howard st.Perth
Palethorpe G. C. fmr. Mullewa
Palethorpe Wm. F. Higham rd. N. Fre
Paley E. dairyman, Bayswater
Paley E. Lockyer av. Northam
Palfrey Antonio, Darkan
Palfreyman Abelard W. solicitor, Cue
Palfreyman R. farmer, Moora
Paling Thos. Bridgetown
Palleja Lorenzo (R. C.), New Norcia
Pallier Robt. stn. mstr. Parker's Rd
Palliser Geo. 116 Beaufort st. Perth
Pallot Jno. P. 609 Edmund st. B'field
Pallot P. E. telegraphist, Roebourne
Pallot Walter E. Swan st. N. Fremantle
Palm Mrs. E. 181 Hay st. Perth
Palmarup Grazing Co. Ltd. St. Geo. ho. St. Geo. ter. Prth
Palmateer Geo. H. fruit gr. Green's Lndng
Palmateer Mrs. Lucy A. J. Kalamunda
Palmer —, 25 Vincent st. Prth
Palmer A. B. Abbotts
Palmer A. Bishan, leasehldr. Peak Hill
Palmer Arth. 79 Cambridge st. L'dvlle
Palmer Arth. T. H. tobcnst. Fitzgerald st.; p. r. Fitzgerald st. Northam
Palmer C. S. Wyndham
Palmer Chas. Robert st. Osborne Pk
Palmer Cecil G. 53 Bagot rd. Subiaco
Palmer Danl. 13 Victoria st. Perth
Palmer Danl. T. 279 Rokeby rd. Sub
Palmer Frank U. 59 Joel ter. Norwood
Palmer Fredk. govt. surveyor, Albany
Palmer Frdk. hrdsr. & stnr. 160 Albany rd. Vic. Pk
Palmer Geo. caretkr. Hannan st. Kalg
Palmer Geo.A.bootmkr. 39 George st.Perth
Palmer H. G. farmer, Harvey
Palmer Harry, 158 Bulwer st. Perth
Palmer Hy. Sherwood st. Bayswater
Palmer Horace, miner,Assoc. lse.Brown Hl
Palmer Humphry F. mgr. Comcl. Bank, 92 Tuckfield st. Fremantle

Palmer J. carpenter, Mt. Magnet
Palmer J. R. Merredin
Palmer James, Albany
Palmer Jas. frmr. Cranbrook
Palmer Jas. music tchr. Queenslea drive, Claremont
Palmer John, Ninth av. Maylands
Palmer Jno. Fielding,298 Bagot rd.Subiaco
Palmer Jos. carptr. Linden
Palmer Jos. Hare st. Piccadilly
Palmer L. F. frmr. Kurrenkutten
Palmer Matthew E. 11 Gordon st. Perth
Palmer Misses, princs. Brisbane Academy, 29 Clifton st. N. Prth
Palmer Mrs. E.nurse,208 Bagot rd.Subiaco
Palmer Mrs. E. M. Cannington
Palmer Mrs. J. 14 Bennett st. E. Perth
Palmer Mrs. M. Bayley st. Coolgardie
Palmer Mrs. M. 29 Chelmsford rd. N.Perth
Palmer Mrs. M. A. Albany
Palmer Mrs. Margt. 2 Bennett st. E.Perth
Palmer P. C. frmr. Tinendewa
Palmer Percy C. frmr. Bungulla
Palmer R. S. farmer, Dardanup
Palmer Richd. Aurelian st. Palmyra
Palmer Richd. frmr. Boyanup
Palmer Robt. H. 154 Bulwer st. Perth
Palmer Saml. 3 Knebworth av. Highgate H
Palmer Saml. C. anlyst. Willis st.Cott.Bch
Palmer Socrates H.110 Chlmsfd. rd.N.Prth
Palmer W. J. Holyoake
Palmer Walter, market gardnr. Caversham
Palmer Warren C. Gregory st. Northam
Palmer Wm. frmr. Collie
Palmer Wm. eng. driver, Day Dawn
Palmer Wm. Hewitt st. Kalg
Palmer Wm. Vancouver rd. Nedlands Pk
Palmer Wm. 93 Woolwich st. Leederville
Palmer Wm. J. Turner st. Kalgoorlie
Paltridge A. D. mgr. Bank A'asia, Moora
Paltridge Fredk. off 33 Norfolk st. Fremtle
Pamely Mrs. E. A. 11 Avenue No.2,N.Pth
Pamely Mrs. E. A. ref. rms. 23 Barrack st. Prth
Pamment M. mgr. Dalgety & Co. Ltd. Roebourne
Pang Chong Fee, hrblst. 133 James st.Prth
Pang Lee, laundry, Roseberry av. S.Perth
Pannell Geo. F. 58 Coolgardie st. Sub
Pannell Geo. F. newsagt. & stnr.54 Nicholson rd. Sub
Pannick Geo. Albany
Pantheon Chbrs. 48 William st. Perth
Panton Alex. H. sec. Met. Shop Asst. 162 Wm. st. Perth
Papalazaros Mrs. M. 26 Nash st. E. Perth
Pape Mark, const. 190 Burt st. Bldr
Paper Bag Co. (W.A.),177 Wllngtn. st.Pth
Paragon Printing & Publishing Co. printers, off 526 Hay st. Perth
Paramor Frank R. fmr. Baandee
Paramor Herbt. L. 53 Lindsay st. Prth
Paramor Wm. 84 Robinson st. N. Perth
Paramor Wm. R 20 Clydesdale st. Vic. Pk
Paranthoiene Jno. J. 16 Colin pl. Prth
Parcell Chas. S. 152 Marmion st.Fremantle
Pardey W. H. (mgr. W. A. Massey Harris Co. Ltd.), 162 Lincoln st. Highgate Hill
Pardington Mrs. K. 279 High st.Fremantle
Parer Jno. I. med. prac. & res. magistrate, Wyndham
Parer Mrs. H. Racecourse rd. Kalgoorlie
Pareras Jos. Albion htl. 60 Burt st.Bouldr
Parfett David C. 68 Roe st. Perth
Pargeter Geo. newsagent & hairdresser, James st. ; p. r. Hubert st. Guildford
Paringa Mines (1909) Ltd. (Arth. V. Kewney, attor.), Maritana st. Kalg
Paringo G. M. Ltd. (1909), Boulder
Parish Bros. farmers, Boyanup
Parish C. B. (P. Bros.), Boyanup
Parish Chas. H. S. postmstr. Goomalling
Parish Edwin C. carpenter & furn. shop, Greenbushes
Parish F. H. farmer, Boyanup
Parish J. livery stables, Albany
Parish Jonathan, Albany
Parish O. Albany
Parish Rev. W. J. (Eng.), Spring Pk. rd. Mid. Jnctn
Parisian Dry Cleaning & Dyeing Co. 120 Rokeby rd. Sub. ; wks. 23 Sth. ter. Fre
Park W. & J. contrs. 16 George st. Kalgoorlie
Park Archd. W. 15 Norfolk st. F'mtle
Park Armour J. Armagh st. Vict. Pk
Park C. H. photogr. off 699 Hay st.Perth ; p. r. Central av. Maylands
Park Chas. A. butcher, Broome
Park Ernest, Day Dawn
Park Fredk. C. 309 Hay st. Prth
Park Harold D. Kidman av. S. Guildford
Park J.S.(W. & J.Park),16 George st.Kalg
Park Phillip F. frmr. Naraling
Park Robt. Adelaide st. Mt. Haw
Park Wm. sec.Kalg.Club Ltd.Egan st.Kalg
Park Wm. H. mine owner, Peak Hill
Park Wm. M. (W. & J. Park), 16 George st. Kalg
Parke John S. farmer, Donnybrook
Parke Richd. teacher, Doodlakine
Parker Bros. frmrs. Waroona
Parker Bros. farmers & timber contrs. Carnamah
Parker & Co. tlrs. & mrcrs. 681 Hay st.Pth
Parker & Mercer,signwrtrs.160Hay st.Prth
PARKER & PARKER (George Parker, Thomas Percy Draper, K.C. & Ernest F. Parker), barristers, solicitors, notaries public & commissioners for affidavits, 21 Howard street, Perth. See card, Legal Directory
Parker —, nurse, Narrogin
Parker Abel W. Cannington
Parker Albert, 158 Hill st. Fremantle
Parker Alfd. asst. stn. mstr. Woolgangie
Parker Alfd. 121 Tower st. Leederville
Parker Andw. J. 6 Barclay st. Perth
Parker Arth. 141 Cheetham st. Kalg
Parker Arth. J. Swan st. N. Fremtle
Parker Arth. L. 52 Ord st. Perth
Parker Benjamin, Brown Hill
Parker Benj. 19 Evans st. Bldr
Parker Bernard, clk. Exec. Council, Harry st. Osborne
Parker Cecil A. frmr. Gunyidi
Parker Chas. Bayley st. Mid Junction
Parker Chas. Garden st. Clremnt
Parker Chas. Clark, Johnston st Peppermint Grove
Parker Chas. R. Victoria st. Mid. Junct
Parker Chas. W. frmr. Tambellup
Parker E. G. frmr. Mt. Stirling, Kellerberrin
Parker E. Gifford, Green Hills
Parker E. R. Beach rd. Sth. Bunbury
Parker E. S. frmr. Wyalcatchem
Parker Edwd. 32 Ebsworth st. Norwood
Parker Edwd. farmer, Northborne, York
Parker Edwd., J.P. Giffard, Green Hills
Parker Edwd. Irvine st.Peppermint Grove
Parker Edwd. lightkpr. Carnarvon
Parker Edwin, farmer, Kojonup
Parker Erle F. 46a, Wittenoom st. Bldr
Parker Ernst. 284 Bulwer st. Perth
Parker Ernst. 36 Norfolk st. L'vlle

Parker Ernst. E. 391 Beaufort st. H. Hill
Parker Ernst. F. solr. (P. & P.), Howard st. Perth
Parker Ernest R. Slade st. Bayswater
Parker Francis Jos. fmr. Balbarrup
Parker Frnk. F. 566 Murray st. Prth
Parker Frank J.caretkr.29 Barrack st.Perth
Parker Frank R. (P. & Co.); p. r. Irvine st. Peppermint Grove
Parker Fredk. plumber, Carnarvon & Wooramel
Parker Fredk. G. miner, Brown Hill lease, Brown Hill
Parker Fredk.G. pltry. frmr.The Peninsula
Parker Fredk. M. H. Canning rd. Bicton
Parker Geo. (P. & P.), 263 Adelde. ter.Pth
Parker Geo. F. 44 Newcastle st. Perth
Parker Geo. H. 1 Braid st. E. Perth
Parker H. dairy frmr. Kurrawang
Parker H. C. clerk, Wickepin
Parker Harold, frmr. Dattening
Parker Harold, Taylor's Well
Parker Harry, butcher, 37 King st. Bouldr
Parker Harry, Oberthur st. Kalgoorlie
Parker Hy. 130 Lord st. Prth
Parker Hy. Toodyay
Parker Hy. J. 207 Egan st. Kalg
Parker Hy. J. 66 St. George's ter. Perth
Parker Herbt. Copley st. Bayswater
Parker Horace H., J.P. town clerk E. Fremantle, Canning rd. Richmond
PARKER HUBERT S. W. barrister & solicitor & public notary, A. M. P. buildings, Kalgoorlie; p. r. Elizabeth st. Mullingar
Parker J. farmer, Kojonup
Parker J. frmr. Beenup
Parker J. fruitr. Beverley
Parker J. B. blksmth. Toodyay
Parker J. C. W. farmer, Kojonup
Parker J. M. farmer, Narrogin
Parker J. T. York
Parker Jas. Duke st. Vict. Pk
Parker Jas. frmr. York
Parker Jas.H.mail recr.& frmr. Kent River
Parker Jas. W. 48 Forrest st. N. Prth
Parker Job. 107 Hope st. B'field
Parker Jno. 173 Alexander rd. Frmtle
Parker Jno. brickmaker, Sandstone
Parker Jno. 56 Dwyer st. Boulder
Parker Jno. Harvest rd. N. Frmtle
Parker Jno. 243 Pier st. Perth
Parker Jno. E. Devon rd. W. Guildford
Parker Jno. W. Geraldton
Parker Jno. W., J.P. farmer, York
Parker Jonah S. W., J.P. farmer, Dangin
Parker Lewis P. frmr. Winchester
Parker Misses, 259 Adelaide ter. Perth
Parker Miss, tchr. Round Hill
Parker Miss E. 9 William st. Leederville
Parker Miss M. tchr. Pleasant Gve
Parker Miss S. George st. Kalg
Parker Mrs. nurse, Wagin
Parker Mrs. A. fmr. Narrikup
Parker Mrs. Amie. Kellerberrin
Parker Mrs. A. 6 Josephson st. Fremtle
Parker Mrs. E. Caledonian av. Maylands
Parker Mrs.E.West Boulder Lease,Boulder
Parker Mrs. H. 204 St. Geo. ter. Perth
Parker Mrs. S. 12a, George st. Kalg
Parker Oliver, blksmth. 187 Egan st. Kalg
Parker P. J. farmer, Moora
Parker R. K. poultry frmr. Queen's Pk
Parker Reg. frmr. Kurrenkutten
Parker Richd. 12 Roy st. Highgate Hill
Parker Richd. E. W. Beach rd. Bunbury
Parker Richd. K. Cannington
Parker Richd. K. frmr. Corrigin
Parker Robt. Keane st. Cottesloe Bch
Parker Robt. H., J.P. (town clk. E. F'mtle.); p. r. Canning rd. Rhmnd
Parker S. Lawden
Parker Rev. S. W. (Cong.), Clremnt. av. Clremnt
Parker Saml. 163 Campbell st. Picc
Parker Saml. 152 Egan st. Kalg
Parker Stephen H. 2 Vivian st. Boulder
Parker His Hon. Sir Stephen Henry (Chief Justice), 30 St. Geo. ter. Perth
Parker Stanley, frmr. Throssell st.Northm
Parker Thos. farmer, Dongarra
Parker Thos. 44 Zebina st. Norwood
Parker Thos. J. farmer, Wandering
Parker Thos.J.senr.10 Gladstone st.E.Prth
Parker Victor J. 18 Chaffers st. Bldr. City
Parker W. B. frmr. Mt. Stirling, Kellerberrin
Parker Wm. postal asst. Albany
Parker Wm. 44 Short st. E. Perth
Parker Wm. Woodbridge ter. Mid. Junct
Parker Wm. B. 102 Stone st. Perth
Parker Wm. H. 217 Aberdeen st. Perth
Parker Wm. J. farmer, Kulyalling
Parker Wm. T. 188 Hay st. Perth
Parkerville Homes (Miss E. Peart, manageress), 324 Wellington st. Perth
Parkes & Co. F. L. pearlers, Onslow
Parkes Arth. V. chemist (mgr. Carr & Co.), Victoria st. Bunbury
Parkes Edwd. 187 Hay st. Kalg
Parkes Fredk. orchardist, Mundaring
Parkes Capt. Fredk. L. 43 Ord st. Perth
Parkes Geo. W. gardnr. Nabawah
Parkes H. M. (F. L. P. & Co.), Onslow
Parkes Hy. 232 Piccadilly st. Piccadilly
Parkes J. frmr. Nungarin
Parkes Mrs. H. J. fruitr. 79 Leeder st. Leederville
Parkes Jno. R. pltry. frmr. S. Bunbury
Parkes Jos. 59 Goderich st. E. Prth
Parkes Peter, 102 East st. Plympton
Parkhill J. W. sec. Chmbr. Comm. Phillimore st. Fre
Parkhill Mrs. L. Albert st. S. Prth
Parkhouse Jno. W. 27 Charles st. Perth
Parkin Arthur J. H. Forrest st. Fremantle
Parkin Capt. C. frmr. Armadale
Parkin Herman, 36 Clarence st. H. Hill
Parkin Mrs. E. J. Kenny st. Cottesloe Bch
Parkin Saml. Fairlight st. Cottesloe Beach
Parkins Catherine S.newsagt.Ravensthorpe
Parkins G. T. prospector, Ravensthorpe
Parkins Laurie, Arthur River
Parkins Sydney, Arthur River
Parkinson Bros. cabt. mkrs. 55 Good st. E. Perth
Parkinson C. York rd. Mid. Junct
Parkinson Chris. Bunbury
Parkinson Harold, 469 Beaufort st. Highgate Hill
Parkinson Edw. 40 Chelmsford rd. N.Prth
Parkinson J. frmr. Wongan Hills
Parkinson Jas. L. Woodbridge ter. Mid. Junct
Parkinson Jno. W. (P. Bros.), 8 Bulwer st. Perth
Parkinson Robt. acct. Gwalia Cons. G. M. Wiluna
Parkinson T. H. United Service hotel, 43 St. George's ter. Perth
Parkinson Thos. detective, 24 Shearer st. Highgate Hill
Parkinson Thos. frmr. Nabawah
Parkinson Thos. furn. 194 Wm. st. Perth
Parkinson Thos. pltry. frmr. Juandine
Parkinson Thos. Watkin st. Beaconsfield

Parkinson Thos. H. (P. Bros.), 8 Bulwer st. E. Perth
Parkinson Wm. J. prospector, Kundip
Parkiss A. P. (loc. Court Bailiff), Busselton
Parks Jno. R. Rly. htl. John st. N. Fre
Parks Miss G. tchr. Wagalin
Parks Miss L. tchr. Arthur River
Parks Mrs. Jno. 33 Churchill av Subiaco
Parks Robt. Victoria st. Cottesloe Bch
Parks T. carrier, Pingelly
Parks W. J. dairy frmr. Pingelly
Parks Wm. jun. farmer, Pingelly
Parkyn Thomas, Northampton
Parkyn Wm. A. fruit gwr. Northampton
Parliament Houses, Harvest ter. Perth
Parlor Mrs. S. Wilson st. W. Guildford
Parmenter Saml. farmer, Mullalyup
Parncutt Arth. 80 Rly. par. W. Perth
Parncutt Jno. 189 Heytesbury rd. Sub
Parnell Edwin, junr. farmer, Tambellup
Parnell Edwin, senr. farmer, Tambellup
Parnell F. G. farmer, Katanning
Parnell Fredk. B. 42 St. Leonard's av. Leederville
Parnell Fredk. C. 10 St. Leonard's av. Leederville
Parnell Miss M. F. Girls' High school, Claremont aven. Claremont
Parnell Mrs. M. S. 10 St. Leonard's av. Leederville
Parnell Waltr. J. Salisbury rd. Kalg
Parnell Wm. 1010 Wllngtn. st. Prth
Parr Jno. Newcastle rd. Northam
Parr Jno. R. Doyle st. Cottesloe Beach
Parr Wm. Amherst rd. Midland Junction
Parr Wm. H. Holmesdale rd. Mid. Junct
Parrant & Sons, Geo. dyers, 9 Royal arcade; 8 Wellman st. Perth & 128 High st. Fremantle; p. r. 375 Wm. st. Perth
Parrett Albt. Copley st. Bayswater
Parrett Mrs. A. ladies' tailor, Copley st. Bayswater
Parrick & Weir, farmers, Carnamah
Parrick Alfd. Emerald Hill est. Subiaco
Parrick Fredk. W. frmr. Winchester
Parrott E. C. frmr. Jandakot
Parrott Mrs. F. G. 31 Alfred st. Leedrvlle
PARROTT W. L. solicitor & commissioner for taking affidavits, Kellerberrin
Parry & Co. E. chemsts. 65 Mrkt. st. Fre
Parry Rev. Davd. (Meth.), Bullfinch
Parry E. (E. P. & Co.), 125 High st. Fre
Parry Edgar, frmr. Narrogin
Parry Estill J. Crawford rd. Bayswater
Parry Evan, Roebourne
Parry Eyre (P. & Co.), 56 Ord st. F'mtle
Parry F. B. acct. Tammin
Parry Frank, 12 Mabel st. N. Perth
PARRY G. HERBERT, A.W.A.I.A. architect & valuator, T. & G. chambers (late Moirs chmbrs.), St. George's terrace, Perth (Tel. 401); p. r. Bagot rd. Subiaco
Parry Geo. repr. Geraldton
Parry Geo. A. timber & hrdware. mcht. Gnowangerup
Parry Geo. W. 150 Subiaco rd. Sub
Parry Harold, Ocean rd. Cottesloe Bch
Parry Jno. Brookman Bldr. lease, Boulder
Parry Louisa C. pstmstrss. Georgina
Parry Mrs. Amelia, nurse, 6 Moir st. Perth
Parry Robt. 300 Bulwer st. Perth
Parry Sidney, prospctr. Linden
Parry T. S. Field st. Mt. Lawley
Parry W. E. Collie
Parry W.E.off. in chg.Tel.Stn.Bremer Bay
Parry W. G. frmr. Waeel
Parson Edgcombe T. 163 Grosvenor rd N. Perth
Parson Jas. sheep frmr. Tenterden
Parson Robt. frmr. Tenterden
Parson Wm. H. 217 Hay st. Kalgoorlie
Parsons Bros. & Co. Ppy. Ld. mchts. Cliff st. Fremantle
Parsons T. & F. L. mgrs. & attors. British Dominions Marine Ins. Co. 49 St. George's ter. Perth
Parsons Alfd. J. Leonard st. Victoria Park
Parsons Arth. T. 156 James st. Perth
Parsons Aubrey W. 7 Clotilde st. E. Prth
Parsons C. G. hos. orderly, Onslow
Parsons Charles, caretaker, Municipal Sea Baths, Marine ter. Fremantle
Parsons E. Harold, per. way, Brookhamptn
Parsons Edwd. frmr. Gillingarra
Parsons Edwd. W. McCourt st. Leederville
Parsons Edwn. T. 143 Bulwer st. Perth
Parsons F. G. farmer, Narrogin
Parsons G. hairdsr. Meckering
Parsons Geo. farmer, Hopetoun
Parsons Geo. E. Aberdare rd. Sub
Parsons Hamilton, Wllngtn. st. Northam
Parsons Harold E. fmr. Balbarrup
Parsons Hy. Hopetoun av. Northam
Parsons Henry, bootmaker, Geraldton
Parsons Henry, Spencer st. Bunbury
Parsons J., M.A. hd. mstr. Modern Schl. Mueller rd. Subiaco
Parsons John, farmer, Cranbrook
Parsons Jno. D. fruit gwr. Takonarup
Parsons John J. Keane st. Cottesloe Beach
Parsons Mrs. G. Hopetoun
Parsons Mrs. M. 490 Hannan st. Kalg
Parsons Mrs. S. J. 46 Short st. E. Perth
Parsons Richd J. 50 Bedford av. Sub
Parsons Rowlnd. E. 296 Rokeby rd. Sub
Parsons Syd. A. frmr. Korrelocking
Parsons T. H. jun. landowner, Balbarrup
Parsons Thos. farmer, Cranbrook
Parsons Thos. sec. & mgr. Austral Ins. Co. Ltd. 49 St. George's ter. Perth
Parsons Thos. 181 St. Geo. ter. Perth
Parsons Thos. sec. & mgr. Westrn. Aust. Ins. Co. 55 St. Geo. ter. Perth
Parsons W. S. E. mgr. Millars', Moora
Parsons Wm. J. Suburban rd. S. Perth
Partington Chas. H. Ivanhoe st. W.Gldfrd
Partington Harold P. Mosey st. Mt. Haw
Partington Jno. 18 Wedge st. Perth
Partington W. Newlands
Partington Wm. Bayley st. N. Fremantle
Partlon Christn. J. Ainslie rd. N. Fre
Parton Arnold, Bourke st. Piccadilly
Partridge A. E. frmr. Bnswck. Junct
Partridge Chas. R. (Fallowfield & Co.), Geraldton
Partridge E. C. frmr. Bnswck. Junct
Partridge F. propr. M. A. McCabe & Co. Kanowna
Partridge Fredk. I. H. 31 Henry st. Sub
Partridge Hubt. printer, off 879 Hay st. & 60 St. Geo. ter. Perth
Partridge J. J. frmr. Bnswck. Junct
Partridge John, J.P. farmer & grazier, Brunswick Junct
Partridge Mrs. H. music teacher, Boundary rd. Midland Junction
Partridge T. D. battery hand, Mulline
Partridge Wm. miner, Cardiff
Partridge Wm. Mundijong
Pascall Geo. A Beverley
Pascarl Aston S. 122 Davis st. Bldr
Pascarl Jas. A. 125 Clancy st. Boulder
Pascoe Bros. pltry. frmrs. Beechboro'
Pascoe Edgar, 83 Vivian st. Boulder City

Pascoe Edwd. farmer, Cunderdin
Pascoe Ernst. J. West rd. W. Gldfrd
Pascoe F. photgr. Southern Cross
Pascoe Francis, store,35 Leviathan st.Bldr
Pascoe Fredk. Tambellup
Pascoe Hercules, Strawberry
Pascoe J. Denmark
Pascoe Jas. H. Varden st. Piccadilly
Pascoe Jno. W. Diver st. Claremont
Pascoe Jos. farmer, Cunderdin
Pascoe Jos. frmr. Northampton
Pascoe Jos. fmr. Yuna
Pascoe Jos. farmer & grazier, Nabawah
Pascoe Joseph, Geraldton
Pascoe Jos. H. 120 Brisbane st. Perth
Pascoe Leslie, 20 Forrest st. Bldr. City
Pascoe Lloyd A. M. Gnarlbine rd.Montana
Pascoe Michl. 36 Wade st. Perth
Pascoe Mrs. Three Springs
Pascoe Mrs. senr. Geraldton
Pascoe Mrs. C. fmr. Mingenew
Pascoe Mrs. E. B. florist, 45 Burt st.; p. r. 83 Vivian st. Boulder
Pascoe Mrs. H. 11 Richardson st. Bldr
Pascoe Mrs. L. Gnarlbine rd. Montana
Pascoe Mrs. L. Jenkins st. Montana
Pascoe Mrs. M. J. 25 Dart st. Bldr
Pascoe P. fmr. Tammin
Pascoe R. J. M. baker, Kelmscott
Pascoe Richd. 180 Piccadilly st. Picc
Pascoe Richd. F. carrier, 14 Cassidy st. Kalg
Pascoe Richd. W. miner, Lennonville
Pascoe Victor, 80 Vivian st. Bldr
Pascoe Wm. farmer, Cunderdin
Pascoe Wm. H. sailmkr. 63 Hy. st. F'mtle
Pascoe Wm. J. greengrcr. 25 Dart st.Bldr
Pascoe Wm. J. 51 Henderson st.Fremantle
Pascov Luke, Nallan
Pasgulla Nocella, 19 Bellevue ter.Fremntle
Pash Sidney W. 19 Golding st. Prth
Pashley Frank, Denmark
Pasley Jas. W. contr. John st. Cottesloe
Pasley Wm. G. Maritana hill,Williamstwn
Pasmore Claude, 147 Vincent st. Perth
Pasmore Mrs. C. J. Gordon's htl. Vict. st. Bunbury
Pass & Co. butchers & bakers, Geraldton
Pass Arth. W. 291 James st. Perth
Pass Ernst. Geraldton
Pass Henry, Geraldton
Pass Henry, J.P. grazier, Mullewa
Pass W. A. grocer, Bnswck. Junct
Pass Walter J. (P. & Co.), Geraldton
Pass Wm. J. (P. & Co.), Geraldton
Passaris Bros. oystr.sal.131 Brrck. st. Prth
Passaris Antonio, 49 Melb. rd. Perth
Passaris Jno. A. fruitr.195 Murray st.Prth
Passe Geo. Bldr. 480 lease, Bldr
Passmore Albt. E. 84 Francis st. Prth
Passmore C. C. farmer, Gosnells
Passmore Charles H. 29 Vincent st. Leederville
Passmore Chas. J. 33 Cheetham st. Kalg
Passmore Fred, crtkr. Gov. Prntng. off. Pier st. Prth
Passmore Geo. H. Ethel st. Guildfrd
Passmore Geo. H. jnr. 88 Francis st. Perth
Passmore Hy.,J.P. Raleigh av.N.Fremntle
Passmore Jno. 146 Watkin st. Beaconsfield
Passmore Mrs. H. John st. Cottesloe
Passmore Wm. E. 100 Havelock st. Perth
Pastoe Fredk. J. McLaren st. Bldr
Pastoral Shearing Co.Ltd. 23 Wm. st.Prth
Pastoralists' Assoc. of W. A. (J. H. Noble, sec.). Elders bldgs. William st. Perth
Pata Paul. 72 Millen st. Boulder
Patani Michele, fmr. Balbarrup
Patchett Albt. O. 29 Raglan rd. N. Prth
Pate Alfd. W. W. George rd. Clremnt
Patek Antonio, contr. 955 Wellington st. Perth
Patek Madam M. mus. tchr. 309 Bulwer st. Prth
Pateman J. & W. motor gar. (off) 103 Murray st. Prth
Pateman Alfd. W. King st. Leederville
Pateman Arth. B. 58 Cheetham st. Kalg
Pateman Jas. 36 Camelia st. N. Perth
Pateman Mrs. A. 36 Camelia st. N. Perth
Pateman Wm. 36 Camelia st. N. Perth

PATERSON & CO. LTD. merchants, shipping & insurance agents, produce merchants, auctioneer; machinery oils, twine, manures, wire bags, corn sacks &c. Viking house, William st. Perth; branch office & warehouse, Fremantle. See advt. Merchts

PATERSON, LAING & BRUCE LTD. warehousemen, importers & manufacturers (A. E. Tomlin, mgr.), 105 Barrack st. Perth; p. r. A. E. Tomlin, "Aorangi," Beaufort st. Mt. Lawley

Paterson Alfd. frmr. Jaloran
Paterson Alfd. mgr. Yarraloola stn. Fortescue
Paterson Andw. engnr. Welshpool
Paterson Chas. G. 24 Cargill st. Vic. Park
Paterson Fredk. N. W. 264 Bulwer st.Prth
Paterson Geo. D. foreman, Cossack
Paterson Geo. P. Parker st. S. Perth
Paterson Hy. 351 Barker rd. Subiaco
Paterson Jas. Denmark
Paterson Capt. Jas. Glyde st. Cott. Bch
Paterson Jas. Rosser st. Cottesloe
Paterson Jas. V. Broome st. Cottesloe
Paterson Jas. W. sec. Stock Exch. Co.Ltd. 49 St. George's ter. Perth
Paterson Jno. 30 Brookman st. Perth
Paterson Jno. fruit gwr. Torbay Jctn
Paterson Jno. stn. mstr. Bruce Rock
Paterson Jno. A. 78 Hanbury st.Kalgoorlie
Paterson Jno. B. 12 Russell st. F'mtle
Paterson Jno. W. med. pract. Battle st. Cott. Bch
Paterson Keith, stn. overseer, Fortescue
Paterson Mrs. C. A. 51 Thomas st.Subiaco
Paterson Mrs. E. 7 Boulder rd. Kalg
Paterson Mrs. L. M. 33 Rchrdsn. st. Prth
Paterson N. F. Whim Ck
Paterson Robt. Maninga Marley htl. Maninga Marley
Paterson Robt.D. Montague htl. Montague
Paterson Waltr. R. Surrey htl. 7 Bldr. rd. Kalg
Paterson Wm.gaoler & pstmstr.RottnestIsl
Paterson Wm. 17 Tate st. Leederville
Paterson Wm. F. Swan st. N. Fremtle
Paterson Wm. I. 95 Victoria rd. Fremntle
Paterson Wm. Mc. 99 King st. Bldr
Patfield Alfd. S. Tamar st. Palmyra
Patience —, frmr. Kulinn
Patience David, 36 Chaffers st. Boulder
Patience J. Greenough
Patience Jas. frmr. Kulinn
Patience Josiah, frmr. Georgina
Patman Alex. wne. saln. & frtr. 257 Wm. st. Perth
Patois Keiteivatis, fishmgr. 53 Gladstone st. E. Perth
Paton A. H. M. Imperial htl. York
Paton Ernest B. town clerk & engineer, Albany
Paton Frank V. (mgr. N. D. L.), 49 St. Geo. ter. Pth.; p. r. 139 Hay st.Subiaco

Paton J. engine driver, Day Dawn
Paton J. R. pearler, Broome
Paton Mrs. E. Henry st. Queen's Pk
Paton Mrs. E. M.85 Adelaide st.Fremantle
Paton Richd. T. Hannan st. Kalg
Paton Robt. S. M. Irvine st. Pep. Gve
Paton W. engine driver, Burtville
Paton William, fruit grower, Argyle
Paton Wm. 138 Piesse st. Bldr
Patrick Alfd. T. Johanna st. N. Fremantle
Patrick Harry E. Gregory st. Church Lnds. Est. N. Sub
Patrick Jas. frmr. Yerapin
Patrick Jno. frmr. Northampton
Patrick Leond. W. 23 Forrest st. Kalg
Patrick Robt. W. frmr. Northampton
Patrick Thos. A. Park rd. Mt. Lawley
Patrick Wm. assayer, Ass. Nthrn. Blck. W. A. Ltd. Bldr
Patrick Wm. jnr. frmr. Northampton
Patrick Hon. Wm., M.L.C. farmer, Northampton
Patriotic Ins. Co. (Norman R. Mackintosh, mgr.), 70 St. George's ter. Perth
Patroni Arthr. leasehldr. Marvel Loch
Patroni Jno. farmer, Donnybrook
Patroni Jos. sandal wooder, Kurnalpi
Patroni Mrs. A. 110 East par. E. Prth
Pattan A. W. W. frmr. Northampton
Patten & Lewis Misses, tchrs. dancing, Grosvenor rd. N. Perth
Patten Edgar, farmer, Nabawah
Patten Edgar, farmer & grazier, Nabawah
Patten Edwd. B. carrier, Bndry. st. Kalg
Patten Ernst. E. hatter & mercer, Wellington st.Perth; p. r.Agett rd. Claremt
Patten Georgina, tchr. Kulyaling
Patten Herbt. B. frmr. Mininu Well
Patten Jas. F. farmer, Mt. Kokeby
Patten Jno. farmer, Nabawah
Patten Luke, farmer, Waroona
Patten Mrs. E. 808 Wellington st. Perth
Patten Mrs. H. B. store, Guildford rd. Belmont Park
Patten P. H. clothier,76 High st.Fremantle
Patten Percy H. 73 Bagot rd. Subiaco
Patten Wm. J. farmer, Mt. Kokeby
Pattenden Geo. T. 96 Varden st. Picc
Patterson A. G. farmer, Barton
Patterson Albert. miner, Trafalgar
Patterson Arth. Renou st. Coolg
Patterson Donald, fruit gwr. Pinjarrah
Patterson Ernst. fmr. Young's Siding
Patterson Ernst. W. Albany
Patterson G. S. frmr. Katanning
Patterson Hy. R. Swan st. N. F'mtle
Patterson J. frmr. Kodj Kodjin, Kellerberrin
Patterson J. frmr. Wyalcatchem
Patterson Jas. 11 Wm. st. Leederville
Patterson James W. Cue
Patterson Jas. W. Suburban rd. S. Perth
Patterson Jno. carrier, Maddington
Patterson Jno. 163 Forrest st. Fremantle
Patterson Jno. P. frmr. Arthur River
Patterson Jno. R. Arundel st. Bayswater
Patterson K. mgr. Smith & Timms. Pt. Hedland
Patterson Michl. Johnston st. Boulder
Patterson Michl. Nth. Bch. rd. Mt. Haw
Patterson Miss C. Sea View ter. Cottesloe
Patterson Mrs. 21 Robertson st. E. Prth
Patterson Mrs. C. A. store, 108 Cambridge st. Leederville
Patterson Mrs.Elvira.North st.Mid.Junctn
Patterson Mrs. H. nurse, The Cresc. Mid. Jnct
Patterson Mrs. H. off 143 Lake st. Perth
Patterson Mrs. M. L. 107 Nichlsn. rd. Sub
Patterson P. F. 53 Collins st. Picc
Patterson Peter, frmr. Hester
Patterson S. H. Royal George htl. Albany
Patterson Saml. J. eng. driver,Greenbushes
Patterson T. S. Kellerberrin hotel, Kellerberrin
Patterson Thos. J. frmr. Kwollyinn, Kellerberrin
Patterson W. A. mne. ownr.Parker's Rnge
Patterson Wm. 19 Howard st. Leederville
Patterson Wm. Kalamunda
Patterson Wm. C. contr. Rae st.N.Ldville
Patterson Wm. R. const. 89 Stirling st. Perth
Pattinson A. V. drpr. Moora
Pattinson W. B. drpr. Albany
Pattison Jas. 8 Clive st. Perth
Pattison Thos. 91 Vivian st. Boulder
Pattison Wm. 186 Hay st. Perth
Patton —, frmr. Yorkrakine
Patton A. Southern Cross
Patton C. B. frmr. Margaret River
Patton C. frmr. Up. Margaret
Patton H. O. acct. 162 William st. Prth
Patton J. J. contr. Goomalling
Patton Waltr. J. 308 Mandurah rd. B'field
Patullo Geo. farmer, Popanyinning
Patullo Mrs. M. confr. Pingelly
Pattullo Wm. B. grngr. 234 Sth. st. Fre
Paul Arthr. A. Shaw st. Coolgardie
Paul Geo. H. 40 Wardie st. B'field
Paul Henry Jno. Boundary rd. Mid. Junc
Paul Jas. btmkr.12 Maritana st. Picc
Paul Jno. miner, Greenbushes
Paul Miss S. C. drssmkr. 849 Hay st.Prth
Paul Mrs. draper, Kelmscott
Paul P. R. Charles st. Bayswater
Paul Stephen, 1 Johnston st. Bldr
Paul Villian, Empire htl. George st. Perth
Paul Wm. Balfour st. Kalg
Paul Wm. butcher, 8 Alexander rd. Fremntle; p. r. Vict. av. N. Fremantle
Paul Wm. Ellesmere st. Mt. Haw
Paul Wm. Harvest rd. N. Fremtle
Paul Wm. H. Walter st. Claremont
Paulette Mdme. Bellot, 86 Mlbrne.rd.Prth
Pauley Bros. produce merchts. 63 Forrest st. Boulder City
Pauley Edwd. (P. Bros.), 67 Forrest st. Boulder City
Pauley Mrs. Bridget, 196 Burt st.Boulder
Pauley Thos. farmer, Cuballing
Paulig Walter, tailor, 255 Hannan st.Kalg
Paulin Mrs. B. T. drpr. Napoleon st. Cott
Paulin Mrs. I. T. Forrest st. Peppermint Gro
Paull Annears & Co. frmrs. Round Hill
Paull —, nurse, Eliot st. Bunbury
Paull Albt. 80 Forrest st. Boulder City
Paull Frank, farmer, Pinjarrah
Paull Hy. 74 Forrest st. Bldr
Paull Jos. H. Broad Arrow rd. Kalgoorlie
Paul Jos. T. Deep Levels lease, Kamballie
Paull Jno. A. frmr. Round Hill
Paull Jno. W. frmr. Round Hill
Paull Jno. W. jnr. frmr. Round Hill
Paull Mrs. M. M. confr.Stephen st.Bunbry
Paull Percy N. 56 Bourke st. Piccadilly
Paull R. frmr. Round Hill
Paull Richd. H. Albion st. Cottesloe
Paull Saml. J. Mitford st. Clremnt
Paull Wm. farmer, Pinjarrah
Paull Wm. 109 York st. Sub
Paull Wm. J. 127 King st. Boulder
Paull Wm. N.13 Cambridge st.Leederville
Pauly Albt.W.Frederick st.Midland Junctn
Pauly C. E. Southern Cross

Pavey Jas. Hamel
Pavletich A. Ord st. Northam
Pavlinovich Michl. Bldr. 280 lease, Bldr
Pavy Alfd. frmr. Waroona
Pavy Fredk. 84 Brisbane st. Perth
Pavy Jas. A. Oroya st. Boulder
Pavy Lewis P. com. agt. Gnowangerup
Pavy Miss P. tchr. Yelbeni
Pavy Mrs. M. H. 27 Museum st. Prth
Paxton J. & W. mng. engnrs. Boulder rd. Kalgoorlie
Paxton Jas.S. (J. & W. Paxton), 142 Addis st. Piccadilly
Payn Raymond A. fmr. Runnymede
Payne & Co. Alfd. prod. mchts. 43 South ter. Fremantle
Payne & Humble, customs & forwdg. agts. 22 Short st. Fremantle
Payne A. C.grazier,Paynedale,Donnybrook
Payne A. J. Busselton
Payne A. J. storekeeper, Boyanup
Payne A. W. farmer, Donnybrook
Payne Albt. farmer, Capel
Payne Albt. Walkelup
Payne Alfd. farmer, Capel
Payne Alfd. (A. P. & Co.), Hill st.Richmd
Payne Alfd. S. Kenny st. W. Gldfrd
Payne Arth. frmr. Ludlow
Payne Arth. A. fmr. Muchea
Payne Arth. D. 77 Walcott st.North Perth
Payne Arth. F. Ninth av. Maylands
Payne Arthur L. blacksmth. Busselton
Payne C. Donnybrook
Payne C. A. G. p. m. Meadow st. Gldfrd
Payne Charles, kangaroo hunter, Onslow
Payne Chas. 175 Lake st. Prth
Payne Chas. H. Salisbury rd. Boulder
Payne Ernest A. Woodbridge ter. Mid. Junct
Payne Fredk. J. 127 Tower st. L'dvlle
Payne Geo. farmer, Capel
Payne Geo. C. Caledonian av. Maylands
Payne Geo. D. Marmion st. Cottesloe
Payne Geo. F. Fraser st. Rhmnd
Payne Geo. J. fmr. Balbarrup
Payne H. hairdssr. Donnybrook
Payne H. E. frmr. Greenbushes
Payne H. G. frmr. Nungarin
Payne Harry L. Spencer st. S. Bunbury
Payne Hy. Central av. Chester pk. B'field
Payne Jas. Davis, Marmion st. Cottesloe
Payne Jas. Southern Cross
Payne Jas. pltry. frmr. The Peninsular
Payne Jas. R. gardnr. Muchea
Payne Jno. Geraldton
Payne Jno. H. Alexander rd. Rchmnd
Payne L. A. farmer, Capel
Payne Leslie, fmr. Muchea
Payne Mrs. nurse, Bridgetown
Payne Mrs. Kate M. Nangowine, Kellerberrin
Payne Mrs. L. N. Perth coffee palace, 198 William st. Perth
Payne Mrs. P. 47 Robinson st. N. Perth
Payne Philip, prod. mcht. Vict. av. N.Fre
Payne Raymond, fruit gwr. Boyanup
Payne Robt. Fredk. st. N. Fremantle
Payne Robt. jun. Bruce st. N. Fremantle
Payne T. Dongarra
Payne T. J. Busselton
Payne T. J. carrier, Katanning
Payne Thos. carrier, 62 Bronte st. E. Prth
Payne Thos. 1 Rheola st. W. Perth
Payne W. frmr. Nungarin
Payne Wm. A. (P. & Humble), Hill str. Rchmnd
Payne Wm. H. Holmesdale rd. Mid. Junct
Payne Wm. J. 223 Hamersley rd. Sub
Payne Wm. J. mgr. Imp. Boot Co. 55a, Mkt. st. Fre
Payne Wm. J. Nicholson st. Leederville
Paynter Gabriel, Collie
Paynter H. H. farmer, Kellerberrin
Paynter Harold H. frmr. Doodlakine
Paynter Herbt. S. 30 Roseberry st.Jolimnt
Paynter Jno. 90a, King st. Boulder
Payton H. tailor, Rly par. Queen's Pk
Payton Jas. farmer, Kelmscott
Payze Melroy A. O. Mann st. Cottesloe
Pazakos G.propr.Albany Sea Baths,Albany
Pazakos N. fishmgr. Vict. st. Bunbury
Peace & Co. Edwd. merc. agts. Vict. st. Bunbury
Peace Edw. 192 Railway par. Leederville
Peach Edwin B. prospector, Bulong
Peach Geo. pstry. ck. Vict. av. N. Fre
Peachey Herbt. J. 25 Goderich st. E. Prth
Peachey Wm. O. Caxton rd. Clremnt
Peacock & Masters, flock mfrs. Central av. Maylands
Peacock —, stn. mstr. Kalamunda
Peacock Chas. T. 250 York st. Sub
Peacock David A. Salisbury st. Bayswater
Peacock F. farmer, York
Peacock Fredk. jun. farmer, Quellington
Peacock J. carrier, Kojonup
Peacock Jas. farmer, Quellington
Peacock Jas. frmr. York
Peacock Jas. L. 3 Forrest st. Sub
Peacock Miss, bdg. hse. Barrabupp
Peacock Mrs. R. Evelyn rd. Claremont
Peacock Richd. W. stn. mstr. Rly. rd. Sub
Peacock Robt. 187 Claisebrook rd. E.Perth
Peacock Thos. hatter, 138 Barrack st. Perth; p. r. Central av. Maylands
Peacock Thos. W. frmr. Cranbrook
Peacock Wltr. contr. Quairading
Peacock Wm. asst. stn. mstr. Arthur st. Bunbury
Peacock Wm. Quairading
Peacocke Wm. J. Ninth av. Maylands
Pead Alex. F. 55 Shearer st. Highgate Hill
Pead Alfd. E. 33 Hampton rd. F'mtle
Pead Cecil H. Clifton st. Mt. Lawley
Pead Fred W. 84 McCleary st. B'field
Pead Harold P. 29 Shearer st. Highgt.Hill
Pead Mrs.E. 118 Broome st. Highgate Hill
Peadie Albt. 101 Dugan st. Kalg
Peak Hill Goldfld.'s Ltd. (reg. off.), 39 St. Geo. ter. Perth
Peak Hill Hospital (W. Cheeseman, sec.), Peak Hill
Peak Hill Hosp. Peak Hill
Peak Hill Miners' Institute, Peake Hill
Peak Alfd. carpenter, Boyanup
Peak Ellis, 556 Beaufort st. Highgate Hill
Peak Ellis, 225 Piccadilly st. Picc
Peak Mrs. E. Boyanup
Peak Tony, prospr. Bulong
Peak William, Belmont
Peak Wm. boarding hse. kpr. Onslow
Peake Chas. E. Elizabeth st. Nth. Fremntl
Peake Ellis, Duke st. Northam
Peake Mrs. C. store,145 Vivian st.Boulder
Peake Mrs. J. Madden st. Northam
Peake Mrs. R. Albany
Peake Mrs. Richard, Albany
Peake Roland, Madden st. Northam
Peake T. W. grocer, 194 Burt st. Boulder
Pearce & Dougall,mine owners,Kunanalling
Pearce A. A. mgr. Nat. Bk. Bridgetown
Pearce A. H. storekpr. Wyndham
Pearce Alfd. E. 164 Vincent st. N. Perth
Pearce Alfd. H. 70 Jersey st. Jolimont
Pearce Arthur E. farmer, Aldinga
Pearce C. frmr. W. Pingelly

Pearce Chas. frmr. Collie
Pearce Chas. H. 16 Suffolk st. F'mtle
Pearce Rev. Edwd. A. (Meth.), Byers rd. Mid. Jnct
Pearce E. H. farmer, Bridgetown
Pearce Edwd. J. miner, Woolgar
Pearce Ernst. H. Labouchere rd. S. Prth
Pearce F. S. A. Fitzgrld. st. Northam
Pearce Francis F. Clotilde st. Mt. Lawley
Pearce Frnk. W. boat ppr. (off) James st. Bunbury
Pearce Fredk. 87a, Clancy st. Bldr
Pearce Fredk. G. Albert st. Victoria Park
Pearce Fredk. J. frmr. Nippering
Pearce Fred W.42 Kingston rd.Victoria Pk
Pearce Geo. carpenter, Southern Cross
Pearce Geo. farmer, Mt. Barker
Pearce Geo. F. 140 Richardson st. Boulder
Pearce Geo. P. Boundary st. Kalg
Pearce H. Malcolm
Pearce H. S. frmr. Balbarrup
Pearce Harry, 97 Samson st. Beaconsfield
Pearce Hy. Swanbourne st. F'mtle
Pearce Hy. G. lndry. Austral st. Kalg
Pearce Herbt. W. H. Kennedy st. Bayswater
Pearce Jas. inspr. weights & measures, Town Hall bldgs. Barrack st. Perth
Pearce Jas. 32 Lane st. Perth
Pearce Jas. 47 Varden st. Piccadilly
Pearce Jno. 13 Avenue No. 2, North Perth
Pearce Jno. 123 Wittenoom st. Boulder
Pearce Jno. A. fisherman, Quindalup
Pearce Jno. W. 347 Barker rd. Subiaco
Pearce Leslie, miner, Greenbushes
Pearce Leslie T. 41 Curedale st. B'field
Pearce Miss C. bdg. hse. 112 Bennett st. E. Prth
Pearce Miss C. mngrs. Silk & Lace hse. 606 Hay st. Perth
Pearce Miss F. Z. tchr. mus. Shenton rd. Claremont
Pearce Miss M. 150 Chaffers st. Boulder
Pearce Morris, Battle st. Cottesloe Beach
Pearce Mrs. E. 21 Nth. ter. Boulder
Pearce Mrs. M. 250 Lake st. Perth
Pearce Mrs. M. Rly.coff. pal.Southern Crss
Pearce Mrs. S. 314 Perth st. Subiaco
Pearce Richd. 15 Lacy st. E. Perth
Pearce Richd. Victoria st. S. Prth
Pearce Richd. H. Helen st. Mid. Jnctn
Pearce Richd. J. Isidore st. N. F'mtle
Pearce Simon, farmer, Wagin
Pearce Stephen, Jenkins st. Montana
Pearce T. P. farmer, Goomalling
Pearce Thos. 523 Hannan st. Kalgoorlie
Pearce Thos. Horgan st. Cottesloe Bch
Pearce Thos. instr. manual training schl. Forrest st. Kalg
Pearce W. E. farmer, Bridgetown
Pearce W. H. (P. & Dougall), Kunanalling

PEARCE WILLIAM, auctioneer, house, land, estate, insurance & general commission agent, Southern Cross. See advt. Southern Cross

Pearce Wm. farmer, Meckering
Pearce Wm. Field st. Mt. Lawley
Pearce Wm. B. Kunanalling
Pearce Wm. H. 291 Barker rd. Sub
Pearce Wm. H. Shenton rd. Claremont
Pearce Wm. S. cnst. 130 Varden st. Picc
Pearcy Thos. B. Olive st. Guildford
Pearl C. W. mgr. Greater Prth. Motor Parcels Exp. Co. Ltd. 336 Beaufort st. Prth
Pearl Jos. jeweller, 103 Barrack st. & 158 Murray st.; p. r. 19 Outram st. Perth
Pearless Chas. C. & Ernst. frmrs. Narrogin
Pearless Chas. C. fmr. Wickepin
Pearless Ernst. fmr. Wickepin
Pearman Fredk. J. Loton av. Mid. Junct
Pearmine Albt. E. 400 Newcastle st.Perth
Pears Oscar, miner, Greenbushes
Pearsall & Co. Chas. plmbrs. 66 Vincent st. L'dvlle
Pearsall Chas. W. 36 Salisbury st.Ldrville

PEARSE BROS. tanners, boot manufacturers & importers; tannery & boot factory, Swan st. North Fremantle; retail dept. 90-92 High st. Fremantle (Tel. No. 14); the trade supplied with leather & all styles of footwear in best quality

Pearse & Herbert, storekprs. Mingenew & Dongarra
Pearse & Lee, fruiterers, Govt. mkts. 48 Marquis st. W. Prth
Pearse W. S. & G. land owners, Central chbrs. 81 High st. Fremantle
Pearse A. blksmth. Guildfd. rd.Belmnt.Pk
Pearse Alex. F. 49 Colin st. Perth
Pearse Arthur, 20 Clifton st. Nth. Perth
Pearse Arthur, farrier, 397 Murray st.Prth
Pearse Chas. 168 Bagot rd. Sub
Pearse Frncs. (P. Brs.), Helen st. N. Fre
Pearse Fredk., J.P. insurance agt. 991 Wellington st. Perth
Pearse Geo. (P. Bros.), Harvest st.Frmntle
Pearse George, 18 Queen st. Fremantle
Pearse Geo. (W. S. & G. P.), Hamilton st. Plympton
Pearse H. T. lightkpr. Cossack
Pearse Harry, 52 Ruth st. Perth
Pearse Herbt. mgr. Cheriton stn. Gingin
Pearse Jno. Albany
Pearse Jno. 137 Fitzgrld. st. Perth
Pearse Jno. (P. Bros.), Swan st. N. Fre
Pearce Mrs. M. E. 200 Colin st. Perth
Pearse Newman (P. & Herbert), Dongarra
Pearse Norman, stn. owner, Field's Find
Pearse Richd. off Alexr. rd. F'mtle
Pearse Saml. Albany
Pearse Saml. 14 East st. Plympton
Pearse Silas H. mgr. Meka station, Meka
Pearse Wm., J.P. mkt. gdnr. Warthwyke rd. Bibra Lake
Pearse Wm. J. 10 Forrest st. N. Perth
Pearse's Buildings, 90-2 High st. Fremntle

PEARSON & CO. R. J. universal providers, Parade st,Pingelly; a full, fresh & up-to-date stock in these departments:—drapery, millinery, grocery, ironmongery, boots, shoes &c.; cash buyers of wheat, chaff, wool, bark, hides, skins &c

Pearson & Buzzard, stk. & stn. agts.Moora
Pearson & Cole, store, Carnarvon
Pearson Alfd. H. 91 Attfield st. Fre
Pearson Alfd. L. Smith st. Clremnt
Pearson Ben, miner, Shotts
Pearson Chas. commission agent, Albany
Pearson Chas. farmer, Mount Erin
Pearson Chas. 51 Walcott st. N. Perth
PearsonCuthbert,Swanbourne ter.Cottesloe
Pearson Edwin (P. & Co.), Carnarvon
Pearson F. R. (P. & Buzzard) & sec. Agric. Socy. Moora
Pearson F. W. contr. Pingelly
Pearson Frnk.grngr. 51 Albany rd.Vict.Pk
Pearson G. B. Broad Arrow
Pearson Geo. E. jun. Rockton rd.Claremnt
Pearson Geo. T. Seventh av. Maylands
Pearson H. farmer, Kojonup

Pearson H. frmr. Wyalcatchem
Pearson H. B. fruitgwr.Millbrook, King R
Pearson H. T. fruitr. & tea rms. Albany
Pearson Hy. E. tchr. Barnfield rd. Clrmnt
Pearson Hy.J. clrk. Wittenoom st.Bunbry
Pearson Rev. Howard (Meth.),Dumbleyung
Pearson J. S. ch. res. med. off. Children's Hosp. Thomas st. Sub
Pearson Jas. 187 Colin st. Perth
Pearson Jas. Gt. Bldr. Per. mine, Bldr
Pearson Jno. C. stn. mstr. Gldn. Gates, Bldr
Pearson Jno. D. auctnr. (Learmonth, Duffy & Co), Congdon st. Cottesloe
Pearson Jno. F. W. Waylen rd. Sub
Pearson Jno. J. frmr. Burracoppin
Pearson Lazenby, Charles st. Bayswatr
Pearson Maurice, Balfour Downs stn. Nullagine
Pearson Mrs. A. M. Carrington st. Claremont
Pearson Mrs. B. Curfew st. Brown Hill
Pearson Mrs. E. drsmkr. 121 Albany rd. Vict. Park
Pearson Mrs. E. Philip rd. Claremont
Pearson Mrs. J. R. Hillside av. Cottesloe
Pearson Mrs. M. Baden st. Osborne Pk
Pearson Mrs. M. bdg. ho. 1 Porter st.Kalg
Pearson Mrs. M. costmr. 90 Grosvenor rd. N. Prth
Pearson Neil, 1 Porter st. Kalg
Pearson P. frmr. East Beverley
Pearson Robt. A. Alfred st. N. Fremantle
Pearson Robt. J., J.P. (P. & Co.), Pingelly
Pearson Saml. Londonderry rd. Montana
Pearson Stephen C. 90 Grosvenor rd. N. Prth
Pearson Swift, 33 Mount st. Perth
Pearson W. T. frmr. Kojonup
Pearson Wilfd. J. 60 King's Pk. rd. Perth
Pearson Wm. cretkr. 12 Pier st. Perth
Pearson Wm. Spring Park rd.Mid.Junction
Peart Edwin H. wood turner, 44 Stirling st.; p. r. 119 Summers st. E. Perth
Peart Jas. prospctr. Davyhurst
Peart Jno. 119 Clancy st. Boulder
Peart Miss E. mngrs. Parkervlle. Homes Depôt, 324 Wllngtn. st. Prth
Peart Percy R. farmer, Mt. Barker
Peart Richd. First av. Claremont
Peart Robt. 34 Hopkins st. Bldr
Pease —, frmr. Torbay Jnctn
Pease Jos. Federal rd. Kalgoorlie
Pease Ralph, 35 Evans st. Bldr
Peat Alex. 91 Martha st. B'field
Peat Bertie, Balfour st. Claremont
Peat Jas. 119 Davis st. Boulder
Peat Miss H. priv. schl. 192 Burt st. Bldr
Peat Wellington, 66 John st. Perth
Peate Edwd. painter, Charles st. Perth
Peate Ernst. R. Planet st. Vict. Pk
Peate Mrs. H. Clifton st. Toorak
Peatling Davd. 37 Silas st. B'field
Pebles Jas. K. 254 Havelock st. Prth
Peck A. O. Rly. htl. Cue
Peck Bertie R. T. 239 Burt st. Bldr
Peck Chas. Ora Banda
Peck Chas. T. 200 Lake st. Perth
Peck E. E. farmer, Mt. Barker
Peck Hyman, bootmkr. Lane st. Boulder
Peck Jas. Christina par. Nth. Fremantle
Peddie Henry, Mt. Ida
Peddie Rchd. C. bdg.hse.186a,Pier st.Prth
Pederick Bros. farmers, Wagin
Pederick H. J. frmr. Wagin
Pederick H. W. frmr. Wagin
Pederick Wltr. J. frmr. Wagin
Pederick Wm. H. frmr. Wagin
Pedersen Anton. 165 Park st. Subiaco
Pedersen Arth. G. Thompson rd. N.F'mtle
Pedersen Carl, farmer, Narrogin
Pedersen Hans D. diver, Broome
Pederson G. stn. mstr. Mundijong
Pederson Neil, poultry farmer, Gosnells
Pederson Saml. P. contr. Guildford rd. Belmont Pk
Pedler Thos. H. Albany
Pedley Thos. H. guard, Narrogin
Pedley Wm. 13 Seddon st. Subiaco
Pedrazzole Peter, All Nations htl. 437 Hannan st. Kalg
Pedrocasina Nestar, 505 Murray st. Prth
Pedro De M. ppr. Alhambra Bars & Café, Barrack st. Perth
Pedrotta Louis G. 46 James st. Fre
Pedrotta Sydney P. 69 Skinner st. Fre
Peebles Peter C. Prth.-Fre. rd. Cott
Peed W. J. (Moore & P.), Wodgina
Peek B. W. butcher, Esperance
Peek Falcon H. Harvest rd. N. Fre
Peek Jonathan (S. A.), Forrest st. Coolg
Peek Mrs. E. A. 1 Dorothy st. Fremantle
Peel Jos. L. 252 Newcastle st. Perth
Peel Mrs. B. Wilson st. Kalgoorlie
Peel R. H. miner, Menzies
Peel Robt. frmr. Doodlakine
Peel Saml. Holyoake
Peel Wm. S. Weld hotel, Albany
Peene Richd. Kookynie
Peerless Roller Flour Mills (Wm. Padbury, propr.), James st. Guildford
Peers Geo. S. 34 Kensington st. E. Prth
Peers H. B. frdwdng. agt. Broome

PEET & CO. LTD.
auctioneers, land, estate & financial agents & sworn valuers, 46 St. George's terrace, Perth. Tels. 379 & 1833. See advt

Peet Geo. Wittenoom st. Mt. Haw
Peet H. B. frmr. Mullewa
Peet Jas. T. (P. & Co. Ltd.), 403 Newcastle st. Perth
Pegg George, 64 Watkin st. Beaconsfield
Pegg Jas. 71a, Shenton st. N. Prth
Peggott Fred C. frmr. Balbarrup
Peggs J. frmr. Cranbrook
Peglar —, jun. leaseholder, Mertondale
Pegler A. Mt. Wynne stn.Fitzroy Crossing
Pegler A. H. Derby
Pegler Geo. blksmth. Yarramony
Pegler Leslie R. Parkerville
Pegler Wm. Gldfrd. rd. Vic. Pk
Peile Allan, mgr. Balmoral stn. Fortescue
Peining Mrs. boarding house, Kellerberrin
Peirce Albt. J. Second av. Maylnds
Peirce C. H. frmr. Mooliabeenie
Peirce Frank W. 16 Manning st.Fremantle
Peirce H. W. miner, Woolgar
Peirce Jno. P. Vict. av. N. Fremtle
Peirl J. orderly Hosp. Roebourne
Peirl Mrs. S. 11 Raglan rd. N. Prth
Peisley Hy. S. 62 Shenton st. N. Prth
Peitznar Gustav, 429 Barker rd. Sub
Peken J. G. carrier, Cue
Pekin Jas. M. 130 Aberdeen st. Perth
Pekin Mrs. J. 45 Aberdeen st. Prth
Pelatti Geo. Shotts
Pelerin G. M. Co Berrigrim
Pell Bros. farmers, Dongarra
Pell & Co. (H. D.), auctioneers, 148 Hannan st. Kalgoorlie
Pell Albt. E. 22 Angove st. N. Prth

Pell Chas. 13 Hanbury st. Kalg
Pell Geo. Rly. cres. Bayswater
Pell Harry D. (P. & Co.), Rydal st. Mullingar
Pell Miss G. M. artst.22 Angove st.N.Prth
Pell Reg. B. 58 Nelson cres. E. Perth
Pell Wm. boundary rider, Mingenew
Pell Wm. (P. Bros.), Dongarra
Pell Wm. Strawberry
Pell Wm. J. bldr. Sydney st. Mt. Haw
Pelle Alfd. L. Coogee st. Mt. Hawthorn
Pellessier Jos. frmr. Mindara Springs
Pellew & Co. J. H. drapers, 148 High st. Fremantle & 38 Burt st. Boulder
Pellew Edwin, 305 Fitzgerald st. Perth
Pellew W. miner, Southern Cross
Pellow Hy. J. 104 Nelson cres. E. Perth
Pellow Herbt. F. Lockyer av. Northam
Pellow Thos. A. Dudley st. Bayswater
Pelosi B. Southern Cross
Pelosi Louis, gdnr. Oxford st. Leederville
Pember Cecil W. 143 Forrest st. Bldr.City
Pember Ernest, grcr.'s asst. Albany
Pember Fred, Ninth av. Maylands
Pember Geo. Eighth aven. Maylands
Pember H. gardener, Grassmere, Albany
Pember Hy. Denmark
Pember Jno. blksmth. Shotts
Pember Jno. Morrison st. Bayswater
Pember Mrs. A. 623 Hannan st. Kalg
Pember Stanley, Denmark
Pember W. C. farmer, Toodyay
Pemberton Hy. C. saddler, Sylvester st. Coolgardie
Pemberton Mrs. H. Katanning
Pemberton Percy H.12 Kershaw st.Subiaco
Pemberton Thos. J. com. agt. Cunderdin
Pemberton Wm. engnr. Ora Banda
Pemble William, frmr. Katanning
Pemmant Frdk. T. fruit gwr. Beechboro'
Penaluna Alex. Jackson st. N. Fremantle
Penaluna Robt. S. Wells st. Mid. Junction
Penaluna Thos. A. 29 Park st. Subiaco
Penberthy Alfd. 405 Bulwer st. Perth
Penberthy E. Cue
Penberthy Thos. M. 11 Francis st. Sub
Pender Edwd. Kundip
Pender Jos. Hamilton st. Bayswater
Pender Wm. senr. Kundip
Pender Wm. battery mgr. Kundip
Pendergast Jno. carrier, 38 Angove st. N. Perth
Pendergast Mrs. S. Albany
Pendlebury Arth. Ivanhoe st. W. Guildfrd
Pendlebury D. btmkr. James st. Gldfrd
Peridlebury Jas. Rly. av. W. Guildford
Pendlebury Miss S. James st. Gldfrd
Pendlebury Robt. R. Helena st. Mid. Jctn
Pendlebury Thos. Clotilde st. Mt. Lawley
Pendleton Fredk. 186 Attfield st. Beaconsfield
Pendreigh J. carrier, Laverton
Penfold & Co. wine & spirit mchts. 24 Howard st. Perth
Penfold Mark, 9 Grosvenor rd. N. Perth
Pengel Oscar, Tenth aven. Maylands
Pengelly Geo. B. 42 King st. Boulder
Pengelly Jno. pltry. frmr. Beechboro'
Pengelly Miss M. 62 Mount st. Perth
Pengelly Mrs. E. Geraldton
Pengilly Leslie W. Federal rd. Kalg
Pengilly Mrs. B. store, Federal rd. Kalg
Penglase Jno. R. Taylor st. Montana
Penglase M. priv. hosp. King st. Coolg
Peniston Thos. frmr. Argyle
Peninsular & Oriental Brnch. Service, 321 Murray st. Prth
Peninsular & Oriental Steam Navigation Co. (H. W. D. Shallard, agt.), 37 St. George's ter. Perth & Cliff st. Fremantle
Penkethman Rupert, hairdrsr. 60 St. Geo. ter. Prth.; p. r. 53 Good st. E. Prth
Penman Davd. 75 Hopkins st. Bldr
Penman Michl. Bayley st. Mid. Junct
Penn Alfd. farmer, Nabawah
Penn Andw. Sayer st. Mid. Junct
Penn Geo. farmer, Nabawah
Penn Jabez, Woodbridge htl. East st. Guildford
Penn Jas. A. 11 Amherst st. B'field
Penn Jno. W. H. 1 Gladstone st. E. Perth
Penn Mrs. Geraldton
Penn Thos. R. Seventh av. Maylands
Penn Wm. H. frmr. Narrogin
Penna Clarence A. 25 Carlton st. L'dvlle
Penna Mrs. M. stnr. 157 Oxford st.Ldrvlle
Penna Robt. H. Macpherson st. Montana
Penna Thos. nwsagt. 157 Oxford st.Ldvlle
Pennefather J. butcher, Southern Cross
Pennefather Hon. Richd. W. Shenton rd. Claremont
Penney Jas. Tammin
Penney Wm. Carrington st. Kalgoorlie
Penniment Albt. B. 40 Hanover st.N.Perth
Penniment W. blacksmith, Kanowna
Pennington A. fmr. Wandering
Pennington Chas. frmr. Wandering
Pennington Edwd. Gillimanning
Pennington Geo. E. Mont Elvira, Montana
Pennington Geo. E. Stawell st. E. Cool
Pennington Gilbt. Gillimanning
Pennington H. fmr. Wandering
Pennington Hy. C. frmr. Pingelly
Pennington Jos. H. Antrim st. Leederville
Pennington R. J. Eric st. S. Prth
Penno Lnrd. R. sgnwter.Sayer st.Mid.Jnct
Penno Mrs. J. Harvey st. Kalgoorlie
Penno Wm. T. B. Stafford st. Mid. Jnctn
Penny & Hill, solrs. 19 Howard st. Prth
Penny H. F. & W. farmers, Green Hills
Penny —, Boyanup
Penny Albt. farmer, Popanyinning
Penny Charles, farmer, Green Hills
Penny Clifton R. (P. & Hill), 59 Mount st. Perth
Penny Edwd. E. Leake st. Pep. Gve
Penny Ed. H. Seventh av. Maylands
Penny Harry,bdg.hse.241 Beaufort st.Prth
Penny Henry, farmer, Green Hills
Penny Henry, jun. farmer, Green Hills
Penny J. T. farmer, Pingelly
Penny Jas. farmer, Popanyinning
Penny W. J. contr. Dongarra
Penny Walter, farmer, Green Hills
Penny William, farmer, Green Hills
Pennycuick Jno. 42 Cleaver st. Perth
Penrose Albt. poultry frmr. Welshpool
Penrose Chas. N. 38 Dwyer st. Bldr
Penrose Harold G. 45 Outram st. Perth
Penrose Stanley M. 22 Park st. Subiaco
Penson James A. 25 Chester st. Subiaco
Pentland Jno. E. Seventh av. Maylands
Penton & Ellis,bottlers,85Rchrdsn. st.Bldr
Penton Mrs. Ada, 28-30-32 Queen st. Fremantle
Penton Percy W. (P. & Ellis), 157 Piesse st. Boulder
Pentony Francis, nwsagt. & tob. 68 Sth. ter. Fre
Pentony Francis A. 15 Scott st. B'field
Pentreath Thos. Hamilton st. Bayswater
Pentzen E. blksmth. Mullewa
Peoples Edwd. gardener, Gooseberry hill, Kalamunda

People's Prntng. & Pub. Co. of W. A. Beaufort st. Prth
Peploe Richd. 46 Alma rd. N. Perth
Pepper Fredk. B. leasehldr. Quinns
Pepper Fredk. C. (mgr. Western Fresh Food & Ice Co.), Loma st. Cottesloe
Pepperell Jas. E. 192 Nchlsn. rd. Sub
Peppermint Grove Bathing Club, Esplanade, Peppermint Grove
PEPPERMINT GROVE Land, Insurance & General Commission Agency (D. Gough), Perth-Fremantle rd. Cottesloe
Peppermint Grove Roads Board & Local Bd. of Health, Leake st. Pepp. Gve
Peraldine Martin, Spearwood
Perara Jos. Alhmbra. café, 32 Hnry. st. Fre
Perare Mrs. 30 Wickham st. E. Prth
Percival Clrnce. G. W. 96 Nelson cres. E. Pth
Percy Mrs. M. J. 4 Pirie st. Boulder
Percy P. pearler, Broome
Perdie Hy. Woodward st. Coolgardie

Perdriau **RUBBER COMPANY LIMITED,** manufacturers of all classes rubber goods—hose, tyres, belting, packings, moulded rubber goods, waterproof clothing &c. 63 Grenfell st. Adelaide; also at Melbourne & **SYDNEY**; works, Cary st. Drummoyne, Sydney

Pereira Chas. Wellman st. Guildford
Pereira Jos. Helena st. Guildford
Pereira Jos. H. 58a, King st. Boulder
Pereira Robt. J. 71 Brewer st. E. Perth
Perejuan A. frmr. Moora
Perfect W. H. frmr. Woodanilling
Perham Ernest T. stn. master, Goongarrie
Perham Hy. S. De Lisle st. N. F'mtle
Perham Wm. stn.mstr. Gldfrd. rd. Vict. Pk
Pericles Arth. Princess rd. Claremont
Perich Antoni, frmr. Bungulla
Perigann Vincent, farmer, Greenough
Perijuan Bros. contrs. Georgina
Perish Mark, Hill End
Perkin B. J. driver, Norseman
Perkins & Co. storekprs. Kukerin
Perkins Amos, Albany
Perkins C. E. wtchmkr. Albany
Perkins E. M. Albany
Perkins Ernest A. 29 Suffolk st. Fremantle
Perkins Francis H. Cambridge st. Ch. Lnds. est. N. Sub
Perkins Fredk. R. 60 Dwyer st. Bldr
Perkins Geo. S. Federal rd. Kalgoorlie
Perkins Ivan, fmr. Tenterden
Perkins Miss K. nrse. 178 St. Geo. ter. Pth
Perkins R. frmr. Tenterden
Perkins Saml. Federal rd. Kalgoorlie
Perkins Saml. sheep fmr. Tenterden
Perkins Thos. 342 Newcastle st. Perth
Perkins W. frmr. Tenterden
Perkins W. pstmstr. Cue
Perkinson Jno. 21 Davis st. Bldr
Perks A. P. mgr. Hines Hill
Perks Geo. A. Cunderdin
Perks Jno. H. 636 Hannan st. Kalg
Perks S. const. in chg. Wiluna
Perks W. D. plmbr. 610 Beaufort st. H. Hll
Perlstein Isidore, tobcst. & jwlr. 146 William st.; p. r. 41 Aberdeen st. Perth
Perlstein Wltr. tob. & hdrsr. 767 Hay st. Pth
Perlstein Waltr. N. 167 Brisbane st. Prth
Perman Jno. 33 Milligan st. Perth
Perren Arth. frmr. & grazier, Bnswck. Junct
Perren Edwin, farmer, Brunswick Junct
Perren Jesse, frmr. Bnswck. Junct
Perret A. butcher, Carnarvon
Perrett A. fruit grower, Pinjarrah
Perrett A. F. fruitr. & confr. 861 Hay st. Pth
Perrie Jno. butchr. 189, p. r. 187, Lincoln st. H. Hill
Perrie Jno. 38 Knebworth av. Highgate Hill
Perrie Robt. T. 14 Harley st. Highgate Hl
Perrie Victor, 14 May st. Perth
Perriman Thos. 226 Dugan st. Kalg
Perrin Ernst. frmr. Yelbeni
Perrin Fredk. 225 Royal st. E. Perth
Perrin Geo. 94 Grosvenor rd. North Perth
Perrin Joseph, farmer, Australind
Perrin Llewellyn, farmer, Wongamine
Perrin Louis, frmr. Wongamine
Perrin Mrs. G. Yelbeni
Perrin Mrs. M. I. 126 Grosvenor rd. N. Prth
Perrin Wilfd. H. 150 Raglan rd. N. Prth
Perrin Wm. H. mgr. W. A. Bank, Pingelly
Perrini V. J. blksmth. Collie
Perris Fredk. Collie
Perris Jno. Waverley
Perritt Jno. M. 162 Macdonald st. Kalg
Perrot Frank R. mach. mcht. 883 Hay st. Perth; p. r. 104 Outram st
Perrot Peter, Charles st. Mt. Haw
Perry G. & W. mine owners, Kookynie
Perry Thomas, propr. Central Stock Bazaar, Wellington st. Perth
Perry Alfd. Hamilton st. W. Guildford
Perry Alfd. A. plumber, Bay View ter.; p. r. Pennell rd. Claremont
Perry Andrew, contractor, Mt. Mortimer
Perry Archd. M. 53 Mandurah rd. B'field
Perry Benj. (mgr. Cuming, Smith & Co.), Kenny st. W. Guildford
Perry C. coffee palace, Pingelly
Perry C. J. E. com. agt. 103 St. Geo. ter. Prth
Perry Chas. Adeline Lease, Kallaroo
Perry Chas. Boorara rd. Kalgoorlie
Perry Chas. A. 106 Lawler st. Subiaco
Perry Chas. H. J. tobac. 546; p. r. 550, Hay st. Perth
Perry Charles L. farmer, Darkan
Perry D. J. frmr. Tammin
Perry Davd. leasehldr. Kurnalpi
Perry E. J. frmr. Wikurddian
Perry G. S. frmr. Tammin
Perry Geo. (G. & W. P.), Kookynie
Perry Geo. H. Bunbury
Perry H. R. builder, Wickepin
Perry Herbt. R. Victoria av. N. Fre
Perry J. C. frmr. Nangeenan
Perry Jas. 70 Moran st. Boulder
Perry Jno. Boulder Nth. Ext. Lease, Bldr
Perry Jno. contr. Mt. Mortimer
Perry Jno. 11 Douro place, Perth
Perry Jno. frmr. Yilliminning
Perry Jno. 28 Salisbury st. Subiaco
Perry Jno. W. frtr. 124 Wm. st. Perth
Perry Jos. 114 Dugan st. Kalgoorlie
Perry Joseph, 74 Dyer st. W. Perth
Perry Jos. farmer, Wanneroo
Perry Mrs. A. 33 Palmerston st. Perth
Perry Mrs. B. confr. West rd. W. Guildford
Perry Mrs. B. 150 Mary st. F'mtle
Perry Mrs. C. farmer, Tammin
Perry Mrs. E. 2 Russell st. Leederville
Perry Mrs. E. 23 Violet st. Perth
Perry Mrs. N. Black Swan htl. Peak Hill
Perry Percy L. Hardy st. S. Perth
Perry Robt. J. Mary st. N. Fre
Perry W. Cannington
Perry W. A. fmr. Tammin
Perry W. H. farmer, Kellerberrin
Perry Wm. (G. & W. P.), Kookynie
Perry Wm. undrgrnd. mgr. Kalgurlie G. M. Bldr

Perry Wm. H. 349 Egan st. Kalg
Perry Wm. J. 15 Hesperus st. Bldr. City
Perryman Jno. miner, Boogardie
Perryman Jno. Mt. Magnet
Persse Percy, tob. Margaret rd. Mid.Junct
Perth Academy of Dramatic Art, Murray st. Prth

PERTH AERATED WATER & BOTTLING CO. (R. H. Barugh, propr.), 192-200 Wellington st. Perth. See advt. opposite Cordial Mnfrs

Perth Art Gallery, Beaufort st. Perth
Perth Banking & Discount Co. Ltd. 44 St. Geo. ter. Perth
Perth Benefit Building, Investment & Loan Soc. (Permanent) (Harry Brown, sec.), 23 Barrack st. Perth
Perth Bowling Club, bowling green, The Esplanade, Perth
Perth Brick Co. brickmakers, Clayton st. Mid. Junction
Perth Cntrl. Railway Stn. Wllngtn. st.Pth
Perth Chbrs. 656 Hay st. Perth
Perth Chamber of Commerce (J. F. Conigrave, sec.), 66 St. Geo. ter. Perth
Perth City Council, Hay st. Perth
Perth City Council Elect. & Gas Dept. 272 W'gton st. Perth
Perth City Council Incinerator (T. Simpson, sup.), Lord st. Perth
Perth City Council's Nursery, Trafalgar rd. E. Perth
Perth City Council Quarry, Parkerville
Perth City Swimming Baths (Geo. Nelson, lessee), Esplanade, Perth
Perth Club (Incorp.) (Wilfrid F. Wilkinson, sec.), 51 St. George's ter. Perth
Perth Club Bldgs. 550 Hay st. Perth
Perth Coffee Palace (Mrs. L. M. Jones), 198 William st. Perth
Perth College (Sisters of the Church) (Sister Vera, prin.), 8 Bellevue ter.Perth
Perth Composing Plant,123 St.Geo.ter.Pth
Perth Co-op. Starr-Bowkett Soc. No. 1, 101 William st. Perth
Perth Dental Hospital, 805 Hay st. Perth
Perth Dinghy Club, Esplanade, Perth
Perth & Dist. Mstr. Plmbrs. Union of Employers, 755 Hay st. Pth
Perth Elect. Tramways Ltd. (in liq.). 89 St. Geo. ter. Prth
PERTH ENGINEERING CO. 126 Bennett st. Perth. Tel. 2364. General, mechanical & consulting engineers & brass founders
Perth Finance & Disc. Co. Ltd. 44 St.Geo. ter. Prth
Perth Flying Squadron Yacht Club, The Esplanade, Perth
Perth Free Stores, 528 Murray st. Perth
Perth & Fremantle Bottle Exchnge. Co. Ld. Palmrstn. st. Prth.; Packnhm. st. Fre. & Kalg
Perth Girls' (Anglican) Orphanage (Miss Jean M. Birt, supt.). Adelaide ter. Perth
Perth Glass Wks.off 217 Havelock st.Perth
Perth Golf Club, Labouchere rd. S. Perth
Perth Gun Club, 27 Barrack st. Perth
Perth Health Inst. 162 Wllngtn. st. Perth
Perth Jarrah Mills Ld. fuel mchts. Railway rd. Subiaco; Claremnt. & Lion Mill
Perth Literary Inst. Bldgs. 19 Pier st.Prth
Perth Literary Inst. (incorp.) 553 (cir. library) & 547 Hay st. Perth
Perth Local Authority, Town Hall bldgs. Barrack st. Prth
Perth Local Board of Health (H. W. Petherick, chief inspr.),Town Hall bldgs. Barrack st. Perth
Perth Low Level Sewerage Pumping Stn. No. 1, Causeway, Perth
Perth Shopfitting Co. Ltd. 370 Murray st. & Hay st. Perth
PERTH MARBLE & MONUMENTAL WORKS (O. G. H. Day & Co. C. P. Christiansen, R. Hancock); designs submitted on application. 366 Wellington st. Perth & Karrakatta. Tel. 1772
Perth Markets (A. D. Cairns, mgr.), Wellington st. Perth

PERTH MODELLING WORKS, 125 St. George's terrace (next Millars' Timber & Trading Co.'s new building), Perth. Tel. 2461. Architectural modellers & fibrous plaster experts. Wholesale & retail plaster & cement stores

Perth Modern School, Mueller rd. Subiaco
Perth Municipal Fish Markets, Wellington st. Perth
Perth Municipal Off. Twn. hll. Hay st.Pth
Perth Observatory (Harold B. Curlewis, actg. Govt. astronomer), Mount Eliza, Perth
Perth Piano Co. 656 Hay st. Prth
Perth Pound (Arth. J. Fisher, kpr.), Edward st. E. Perth
Perth Printing Works Ltd. 57 St. Geo. ter. Prth
Perth Public Hospital (C. O. Inglis, sec.), Murray st. Perth
Perth Public Hospital (Neilson Hancock, sec.), Murray st. Perth
Perth Rebuilt Typewriter Co. 57 St. Geo. ter. Perth
Perth Red Castle Brewery, Guildford rd. Vict. Pk
Perth Roads Board (Harry Brown, J.P. sec.), 23 Barrack st. Perth

PERTH ROLLER FLOUR MILLS (E. E. House, propr.; W. W. Morrison, mgr.), Dyer & Havelock sts. Perth. Tel. 1340

Perth Soap Co. Ltd. 158 Lord st. Perth
Perth School Music, 105 William st. Prth
Perth Tannery, 41 Duke st. Perth
Perth Technical School (Francis B. Allen, dir.), St. Geo. ter. Pth
Perth Telephone Exch. Murray st. Perth
Perth Town Hall (W. E. Bold, town clerk), Hay st. Perth
Perth Trades Hall, Beaufort st. Perth
Perth Vulczg. Wks. 348 Wllngtn. st. Prth
Perth Wrehsemn.'s Assocn. 13 Howard st. Prth
Peryuan James, gardener, Walkaway
Pescod Jas. sec. Mackey & Co. Ltd. 52 Egan st. Kalg
Pescud Wm. H. 74 Alexr. rd. Fre
Pestell George, 47 Bedford aven. Subiaco
Pestell H. electrician, Katanning
Pestell Mrs. A. Rly. par. Maylands
Petalas Con. oystr. saln. Bayley st. Coolg
Petchell Geo. fmr. Highbury
Petchell Jno. fmr Highbury
Petchell Thos. farmer, Williams
Petchey Wm. M. Fitzgerald st. Northam
Peter & Moir, plmbrs. off 757 Hay st.Prth

Peter Allan, 156 Colin st. Perth
Peter Jas. D. 55 Hubble st. Plympton
Peter Jos. frmr. Korrelocking
Peter Louis, Wllngtn st. Northam
Peterkin & Davidson, bakers, Moora
Peterkin Jno. const. Henderson st.F'mtle
Peterkin Jno. Meekatharra
Peterkin Jno. W. 210 Adelaide ter. Perth
Peterkin Jno. W. 245 Barker rd. Subiaco
Peters & Co. est. agts. & auctr.2 Cathedral av. Perth
Peters —, frmr. Koojan
Peters Arth. B. 249 Mandurah rd. B'field
Peters Chas. E. fmr. Wickepin
Peters Chas. J. 215 Piccadilly st. Picc
Peters Edwd. 107 Moran st. Boulder
Peters Ernest, 211 Collins st. Piccadilly
Peters Ernst. 350 Egan st. Kalg
Peters H. caretaker, Narrogin
Peters Jno. Hamilton st. S. Bldr
Peters Jno. C. tchr. Mooliabeenie
Peters Joseph, 6 Brisbane place, Perth
Peters Miss S. M. 84 Varden st. Piccadilly
Peters Mrs. E. bdg. ho.York rd.Mid.Junct
Peters Mrs. E. fmr. Wickepin
Peters Mrs. S. F. Albany
Peters Regnld. farmer, Wickepin
Peters Saml. mgr. Perth marble & mon. wks. Karrakatta
Peters Saml. C. Napier st. Cottesloe
Peters Victor, frmr. Jibberding
Peters Walter, storekpr. Cuballing
Peters Waltr. M. (P. & Co.), 254 Stirling st. Prth
Peters Walter N. farmer, Narrogin
Peters Waltr. R. Jarrah st. S. Bunbury
Peters Wm. 112 Beach st. Fre
Peters Wm. 48 Hubble st. Plympton
Peters Wm. C. 1 Bulwer av. N. Perth
Petersan Chas. 86 Sewell st. Plympton
Petersen Cecil H. G. 77 Shenton st.N.Prth
Petersen Chas. shipwright, Broome
Petersen Chas. A. 5 Victoria st. Kalg
Petersen Chas. P.32 Coolgardie st. Subiaco
Petersen Chris. frmr. Cuballing
Petersen Edw. 45 Leviathan st. Boulder
Petersen Fredk. 220 Bulwer st. Perth
Petersen Hans. P. grcr. 65 Loftus st. Leederville
Petersen Jno. 193 South st. B'field
Petersen Jno. Worsley
Petersen Peter, 25 Brighton st. Leederville
Petersen Thos. farmer, Cuballing
Petersen Wiggo, 262 Bulwer st. Prth
Petersen Wm. 1 Chaffers st. Bldr
PETERSON & CO. PTY. LTD.tea & general merchants, 348 Flinders st. Melbourne
Peterson Albt. frmr. Kurrenkutten
Peterson Alec L.baker, Fitzgrld. st.Nrthm
Peterson Alfd. frmr. Dumbleyung
Peterson Chas. fettler, Bulla Bulling
Peterson Edwd. farmer, Arthur River
Peterson Edwd. miner, Princess Royal
Peterson Frnk. G. carrier, 78 Glyde st. Plympton
Peterson G. A. Albany
Peterson Geo. T. C. tchr. Carrolup
Peterson Herbt. A. 26 Glyde st. Plympton
Peterson Jas. carpenter, Nullagine
Peterson Jas. De Lisle st. N. Fremtle
Peterson Jans. 28 Piccadilly st. Piccadilly
Peterson Jeremiah T. contr. 5 Bay View ter. Cottesloe Bch
Peterson Jno. Horgan st. Cottesloe Beach
Peterson Jno. O. 25 Grosvenor rd.N.Perth
Peterson Lorenze, 8 Brisbane ter. Perth
Peterson Martin, furn. mfcr. 247-249 Aberdeen st. Prth
Peterson Martin, 122 Charles st. Prth
Peterson Martin, Swanbourne st. Fre
Peterson Miss A. 31 Norfolk st. Fremantle
Peterson Mrs. A. Sydney rd. B'field
Peterson Mrs. H. Cannington
Peterson Mrs. I. furn. whse. 810 Hay st. Perth
Peterson Mrs. M. Fern st. Claremont
Peterson Neil, pltry. frmr. Beechboro'
Peterson Neil, prspctr. Wilsons Patch
Peterson Nicoli, pltry frmr. Woodanilling
Peterson P. Station Peak
Peterson Peter, 10 May st. Perth
Peterson Thos. blksmth. Black Adder Pk. Est. Mid. Junct
Peterson Thos. J. Swan st. Guildford
Peterson Wltr. 11 Bourke st. Piccadilly
Pether Arth. H. 57 Tate st. Leederville
Pether Eric A. 20 Shearer st. H. Hill
Pether Henry J. Govt. lithographer, Esplanade, Sth. Perth
Pether Wilfd. E. 40 Padbury st. E. Prth
Petherick Arth. G. St. Leonards st. Cottesloe Bch
Petherick Rev. E. P. (Pres.), 12a, Moran st. Bldr
Petherick Percival E. Ocean rd. Cottesloe Beach
Pethick Wm. J. 30 Campbell st. Piccadilly
Pethrick Thos. frmr. Meenaar
Pethybridge Jno. farmer, Highbury
Pethybridge Jos. frmr. Highbury
Pethybridge Ray, fmr. Highbury
Pethybridge W. farmer, Narrogin
Pethybridge Wm. farmer, Highbury
Petri Wm. 9 Clancy st. Boulder
Petrie Alex. John st. Mid. Junct
Petrie David A. Hamilton st. Bayswater
Petrie Gus. prspctr. Mt. Mortimer
Petrie Jas. R. Eighth av. Maylands
Petrie Jno. Sherwood st. Bayswater
Pettersen Chas. 103 York st. Subiaco
Petterson Charles A. 56 Quarry st. Fre
Petterson Chas. H. 37 Brewer st. E. Perth
Petterson Chas. O. 120 Clancy st. Boulder
Petterson Mrs. M. J.Brisbane st.Brown Hl
Petterson W. H. gdnr. Swan View
Petterson Wm. A. 149 Sewell st.Plympton
Pettet Davd. H. Salisbury av. Vict. Pk
Pettifer G. Lowden
Pettigrew Mrs. W. 257 Roe st. Perth
Pettigrew T. D. mgr. W. A.Bank,Busseltn
Pettigrove A. bootmaker, Leonora
Pettit Aubrey, frmr. Doodenanning
Pettit Clement F. 89 Dwyer st. Bldr
Pettit David, ganger, Sawyer's Valley
Pettit E. A. S. Marbellup
Pettit Edwd. labr. Busselton
Pettit Ernest, frmr. Strawberry
Pettit Francis, farmr. Strawberry
Pettit Geo. fmr. Three Springs
Pettit Hedley, farmer, Cunderdin
Pettit Hy. J. Hannan st. Kalgoorlie
Pettit Horace E. 44 Roseberry st.Jolimont
Pettit Jas. frmr. Goomalling
Pettit Jas. Gt. Bldr. 280 lease, Bldr
Pettit Jas. 47 Cambridge st. L'ville
Pettit Jas. B. Coode st. Bayswater
Pettit Jno. farmer, Dongarra
Pettit Jno. Katanning htl. Katanning
Pettit Jno. Varden st. Piccadilly
Pettit Jos. 121 Brisbane st. Prth
Pettit Robert. farmer, Dongarra
Pettit Robt. Golden Pike lease, Boulder
Pettit Robt. Strawberry
Pettit Wm. farmer, Doodenanning
Pettit Wm. H. Broome st. N. Fre
Pewsey Mrs. C. J. 226 Park st. Sub

Pfeiffer F. A. Wagin
Pfeiffer Gus H. frmr. Wagin
Pfeiffer H. A. farmer, Wagin
Pfeiffer J. F. farmer, Wagin
Pfeiffer Wm. frmr. Wilga
Phacheas Jno. E. 84 Rchmnd st. Ldvlle
Phair A. J. inspr. Public Wks. Geraldton
Phair Jno. est. agt. & bus. brkr. 755 Hay st. Prth.; p. r. 91 Hay st. Subiaco
Phalangas Geo. oyster saloon, 68 Barrack st. Perth
Pharmaceutical Society of W. A. (Edwd. Mayhew, registrar); office, Technical school, St. George's ter. Perth
Phatouros S. fruitr. Bayley st. Coolgardie
Phease Wm. Norwood rd. Belmont Park
Phelan Alfd. 108 Bagot rd. Subiaco
Phelan Jas. 48 Alexander rd. Fremantle
Phelan Jas. G. Adelaide lease, Kamballie
Phelan Thos. Orlando st. Cottesloe Bch
Phelan Wm. 50 Brisbane st. Perth
Phelan Wm. J. farm mgr. Doodlakine
Phelp Miss B. 95 Lewis st. Lmngtn. Hghts
Phelpes Waltr. H. 102 Dugan st. Kalg
Phelps Griffiths A. engnr. in charge, Gilgai
Phelps R. clk. crts. & mining regr. Mt. Magnt
Philbey W. R. ins. agt. Gingin
Philbin Jas. P. 43 Forrest st. Subiaco
Philip Alan, pltry. frmr. Belmont av. Belmont Pk
Philip Alan G. ranger, Burswood Islnd
Philippe Bertram C. King Wm. st. Bayswtr
Philippe James W. farmer, Coolup
Philippe Philip H. assayer, Gldn. Horseshoe Mine, Bldr
Philippe Philip H. St. Lenrds. st. Cott. Bch
Philippson W. B. acct. Whim Well mine, Whim Ck

PHILIPS & CO. (AUSTRALASIA LTD.) J. & N. (Estab. 1747). Manchester warehousemen. Mills: Tean, Cheadle, Arkwright & Congleton; 201 Murray st. Perth

Philips Geo. Welshpool
Philips Rev. O. E. (Eng.), Meekatharra
Phillimore Chbrs. Phillimore st. Fremantle
Phillip W. gdnr. Beenup
Phillipoff M. Wellaton st. Mid. Jnctn
Phillipps H. T. Eulomo stn. Balingup
Phillipps R. clerk, Argyle
Phillippson Mrs. S. drssmkr. 191 Egan st. Kalg
Phillippson Wm. B. Edgar st. Kalg
Phillips & Co. Thos. est. agts. 49 St. Geo. ter. Perth
Phillips & Co. J. wholesale butchers, Perth markets. Wellington st. & 162 William st. Perth
Phillips H. & W. lndry. 17 Padbury st. Prth
Phillips River Farmers' Co-op. Trad. & Finance Co. Ltd. storekprs. Ravensthrpe
Phillips River Health Bd. Ravensthorpe
Phillips River Mines, Ravensthorpe
Phillips River Roads Bd. Ravensthorpe
Phillips A. E. farmer, Woodanilling
Phillips Albt. E. Dart st. Bldr
Phillips Alex. frmr. Dalwallinu
Phillips Alfd. 18 Mary st. H. Hill
Phillips Alfd. Worsley
Phillips Alfd. H. Peninsula rd. Maylands
Phillips Alfd. M. area officer, James st. Guildford
Phillips Arnold, farmer, Arthur River
Phillips Arthur C. Sandstone
Phillips Arth. Jno. 66 Raglan st. N. Perth
Phillips C. Weston, Gosnells
Phillips Chas. 1 Smeddles ter. E. Prth
Phillips Chas. P. Vict. rd. Rhmnd
Phillips Chas. R. frmr. Wagin
Phillips D. C. acct. C'wealth Bk. 49 St. Geo. ter. Prth
Phillips David, 43 Cambridge st. Leederville
Phillips Dvd. 108 Lyall st. Lmngtn. Hghts
Phillips Derwent C. Broome st. Cottesloe
Phillips E. fmr. Popanyinning
Phillips E. J. Nallan
Phillips Edgar J. 33 East st. Fremtle
Phillips Edwd. 154 York st. Subiaco
Phillips Edwd. J. carter, Greenbushes
Phillips Edwd. M. 86 Rupert st. Subiaco
Phillips Edwin F. Balfour st. Kalgoorlie
Phillips Edwn. K. fuel, High st. Fre
Phillips Ernest, Lord st. W. Guildford
Phillips F. farmer, Narrogin
Phillips Francis W. H. Pingelly
Phillips Frnk. 43 Parker st. N. Perth
Phillips Frank, West st. Perth
Phillips Fredk. G. 2 Daphne st. N. Prth
Phillips Fredk. J. farmer, Mt. Barker
Phillips Fredk. R. George st. Kalgoorlie
Phillips G. Day Dawn
Phillips Geo. Brisbane st. Brown Hill
Phillips Geo. A. 231 Newcastle st. Prth
Phillips Geo. A. 197 Swanbourne st. Fre
Phillips H. elect. engnr. Bunbury Elect. Light, Bunbury
Phillips Harold C. John st. Cottesloe
Phillips Harry, Helena st. Guildford
Phillips Harry, hdsr. Vict. st. Bunbury
Phillips Hy. J. Maple st. Victoria Park
Phillips Hy. J. 52 York st. Subiaco
Phillips Hy. G. 91 Chelmsfrd. rd. N. Prth
Phillips Hrbt. 116 Lewis st. Lmngtn. Hghts
Phillips Herbt. C. 36 Lindsay st. Perth
Phillips Herbt. F. 23 Victoria sqr. Perth
Phillips Herbt. W. sheep frmr. Cranbrook
Phillips Horace, 19 Addis st. Picc
Phillips J. frmr. Muchea
Phillips J. H. drpr. Geraldton
Phillips Jas. Sandstone
Phillips Jas. J. Ironside lse. Bldr
Phillips Joel, 138 Dwyer st. Boulder
Phillips John, Albany
Phillips Jno. Bayley st. Coolgardie
Phillips Jno. Hannan's Reward lease, Kalg
Phillips Jno. 63 Nth. ter. Bldr
Phillips Jno. C. 95 Oxford st. Leederville
Phillips Jno. F. Farnley st. Mt. Lawley
Phillips Jno. H., J.P. grazier, Toodyay
Phillips Jno. L. stn. mstr. Lunenberg
Phillips Jno. P. Irvine st. Pepp. Gve
Phillips Jno. T. Onslow rd. Sub
Phillips Jos. C. Worsley
Phillips K. bdg. ho. Holvoake
Phillips Lim. stn. mstr. Burracoppin
Phillips Nurse M. priv. hosp. 222 Egan st. Kalg
Phillips M. restaurant, Menzies
Phillips Matthew. 43 Thomas st. Chesterfld
Phillips Miss M. mat. Home Peace, Hamersley rd. Sub
Phillips Miss M. A. confr. Bayley st. Cool
Phillips Mrs. C. 5 Harley st. Piccadilly
Phillips Mrs. C. statnr. 159 Brisbane st. Perth
Phillips Mrs. E. Sixth av. Maylands
Phillips Mrs. E. A. Bourke st. Piccadilly
Phillips Mrs. H. 208 Albany rd. Victoria Pk
Phillips Mrs. J. 280 Gt. Boulder lease, Bouldr
Phillips Mrs. M. Queen st. Claremont
Phillips Mrs. M. B. 108 Bulwer st. Prth
Phillips Mrs. M. M. 118 Rose st. Subiaco

Phillips Mrs.N. drssmkr. 208 Wm. st.Perth
Phillips Mrs. S. bdg. ho. 58 Dugan st.Kalg
Phillips Mrs. S. htl. kpr. Cranbrook
Phillips Mrs. Sarah, Leake st. Victoria Pk
Phillips Nathaniel, storekpr. Tambellup
Phillips R. Htl. Continental, Broome
Phillips Rgnld. S.70 Mackie st.Victoria Pk
Phillips Richd. gardnr. Northampton
Phillips Robt. teamster, Lawlers
Phillips Robt. G. Bay View ter. Clremnt
Phillips S. J. grazier, Mingenew
Phillips Saml. 44 St. Geo. ter. Perth
Phillips Saml. G. frmr. Gunwarrie
Phillips Saml. J. squatter, Irwin
Phillips Syd. W. 120 Grosvnr. rd. N. Prth
Phillips T. C. G. insptr. A. T. & G. Mut. Life Ass. Soc. Ltd. 39 St. Geo. ter. Prth
Phillips Thos. Burbanks htl. Burbanks
Phillips Thomas,542 Edmund st.Beaconsfld
Phillips Thos. Livingstone st. Beaconsfield
Phillips Thos. Marmion st. Cott
Phillips Thomas A. 413 Newcastle st.Perth
Phillips Thos. H. 770 Wllngtn. st. Perth
Phillips Thos. R. 79 Shenton st. N. Prth
Phillips Thos.W.145Chelmsford rd.N.Perth
Phillips Thos. W. compositor, Kellerberrin
Phillips W. H. 44 Royal arcade, Perth
Phillips W. M. contr. Greenbushes
Phillips Walter E. Southern Cross
Phillips Walt.J.Main Reef lease,Kamballie
Phillips Wm. contr. 64 Mary st. H. Hill
Phillips Wm. quarry owner, MahoganyCrk
Phillips Wm. C. R. 14 Bedford st. Vic.Pk
Phillips Wm. H. engr. Comet Vale
Phillips Wm. H. Fitzgerald st. Northam
Phillips Wilson Jos.43 Robnsn. st. N.Prth
Phillipson Thos. 39 Monger st. Leederville
Phillis Henry, farmer, Tarwonga, Wagin
Phillmore Jas. store, Muchea
Philip Jas. A. B. Mount st. Clremnt
Phillpott Wm. Warthwyke rd. Bibra Lake
Philp G. assayer, Laverton
Philp Mrs. L.wne. saln.321 Wlngtn.st.Pth
Philp Oliver, grocer, Murrin Murrin
Philp Percy, 142 Thomas st. W. Perth
Philp Richd. J. Mathoura st. Mid. Jnctn
Philp Wm. J. frmr. Katanning
Philpot Ernst. S. Hampton st. Northam
Philpot Harry, 169 Lord st. Prth
Philpott Adrian, frmr. Tammin
Philpott Alf. G. Goldfields wholesale prod. store, 27 Macdonald st. Kalg.; p. r. 82 Campbell st. Piccadilly
Philpott Geo. Gladstone rd. Belmont Pk
Philpott Wltr. Byers rd. Mid. Junct
Philpott Wm. frmr. Tammin
Philpott Wm. Mary st. N. Fre
Phinenan —, fmr. Dowerin
Phippard Bros. Mt. Cassiterite mine, Wodgina
Phippard Wm. H. 120 Heytsbry. rd. Sub
Phipps Albt. cab ppr. & bdg. ho. Swan st. Guildford
Phipps Fred W. Bertie st. Guildford
Phipps George A. saddler, Albany
Phipps Harry, Mundaring htl. Mundaring
Phipps Miss M. A.Gladstone rd.Belmnt.Pk
Phipps Mrs. bdg. ho. Albany
Phipps Mrs.A.bdg.hse.182 St.Geo.ter.Prth
Phipps Roger, Terrace rd. Guildford
Phipps Waltr. A. 19 Seddon st. Sub
Phœnix Assur. Co. Ltd. of London (Dalgety & Co. Ltd. attorns.), 11 William st. Perth; & at Fremantle
Phœnix J. store, Kalamunda
Phœnix Wm. 62 Vivian st. Boulder
Phonograph & Typewr. Co. 657 Hay st. & 121 Barrack st. Perth
Phyland Jas. Rose hotel, Lawlers
Piaggio Frank, fruit grower, North rd. W. Guildford
Pianta Luigi, King Edward rd.Osborne Pk
Pianto J. contr. Menzies
Picard Aristide, pstmstr. Bamboo Ck
Piccadilly Golf Links Club, Eureka st. Lamington Heights
Pick & Smith, electricians, Bay View ter. Claremont
Pick Chas. Ora Banda
PICK GEO., F.C.P.A., A.I.A.V. public accountant & auditor, Nat. Mutual buildings, 81 St. George's ter. Perth. Tel. 438. See card, Accountants
Pick Percy, woolclasser, Cranbrook
Pick Rosendo, O.S.B. (R. C.), New Norcia
Pick Syd. F. (P. & Smith), Claremont cres. Claremont
Pickard H. frmr. Pindar
Pickells Miss A. 274 Bagot rd. Subiaco
Pickering A. mine owner, Kintore
Pickering Albert E. 8 Vincent st. N.Perth
Pickering Edwd. 4 Wickham pl. E. Perth
Pickering Harry, 17 Gordon st. Perth
Pickering Jas. R. 122 Grsvnr. rd. N. Pth
Pickering Jno. crtr. Gov. bdgs:Bar. st.Pth
Pickering Jno. Renou st. Coolgardie
Pickering Jno. J.store,49 Suffolk st.Frmtle
Pickering Miss A. M. teacher, Kanowna
Pickering Miss M. anu.tch.79 Hann.st.Kalg
Pickering Mrs. Mary, 305 Perth st.Subiaco
Pickering Percy J. White st. Kalgoorlie
Pickering Percy M. 101 Coghlan rd.Subiaco
Pickering Wm. G. frmr. New Town
Pickersgill Arth. 52 Lower st. Ldrville
Pickersgill Herbt. farmer, Kurrenkutten
Pickersgill Joshua, Beach rd. Bunbury
Pickersgill Wm. Fielder st. Bunbury
Pickett Chas. fruit gwr. Muchea
Pickett Edwd. 240 South ter. Fremantle
Pickett Geo. farmer, Bullsbrook
Pickett Geo. Percy rd. Bayswater
Pickett Jno. J. 108 (off) Quarry st. Frmtle
Pickett Mrs. W. off 108 Quarry st. Fre
Pickles Jno. farmer, Mt. Barker
Pickles Wm. Mt. Barker
Pickup Harry, Eighth av. Maylands
Picknoll Wm. Nth.Beach rd.Mt.Hawthorn
Pickuff W. frmr. Nungarin
Picone Anthony, wine saloon, & fruitr. 165 Beaumont st. Perth
Pidcock Harold J. 83 Dugan st. Kalg
Pidgeon Clement P.93Chelmsford rd.N.Pth
Pidgeon Edwd. A. 129 Moran st. Bldr
Pidgeon F. blksmth. & coachbldr. York
Pidgeon F. junr. York
Pidgeon Maj. Jno. West Swan rd.Cavrshm
Pidgeon Thomas, storekpr. Yalgoo
PIER HOTEL (Mrs. M. A. Pilkington, proprietress), Port Hedland. See advt
Pier Hotel Picture Gardens, Cliff st. Fre
Pierce A. stn. mstr. Mundaring
Pierce Alfd. lsehldr. Quinns
Pierce Chas. W. fitter, Adel. st.Brown Hl
Pierce Edwd. blksmth. Albany
Pierce Jno. (Cosgrove & P.), Zelbeni
Pierce Mrs. E. 56 Hampton rd. Frmtle
Pierce Walter, blacksmith,Sawyer's Valley
Piercey Richd. fruit mercht. Mkts. South ter. Fremantle & 22 Stirling st. Perth
Piercy Fredk., J.P. mgr. W. A. Pottery Co. Ltd. James st. Guildford
Piercy R. fruit & prod. mcht. Henderson st. Frmtle
Piercy Richd. Martha st. Beaconsfield
Piercy Robt. M. Eighth av. Maylands

Pierpoint Jas. frmr. Morbining
Pierrhumbert Chas. 188 Wittnm. st. E.Pth
Pierse William, farmer, Berkshire Valley
Pierssene H. storekpr. Kelmscott
Piesse F. & C. merchts. & millers, Katanning & 66 King st. Perth
Piesse F. & C. graziers, Kojonup
Piesse, Lowe & Co. Ltd. prod. mchts. 369 Hannan st. Kalgoorlie
Piesse & Maguire, squatters, Mt. Mortimer
Piesse & Son, C. A. auctioneers & estate agts. Wagin
Piesse Alfd. N., M.L.A., J.P. fruit grwr. Toodyay
Piesse Arnold E., M.L.A Katanning
Piesse Augustus W. inspr. Post & Tel. Offices, Australind st. Claremont
Piesse Austin W. Arthur River
Piesse C. L. (P. & Maguire), Mt. Mortimer
Piesse Cecil E. Katanning
Piesse Clarence H. Wangeling Pool
Piesse Hon. Charles A., J.P., M.L.C. Wagin
Piesse Chas. A. Stuart st. Cottesloe Bch
Piesse F. T. R. (mgr. F. & C. Piesse), Katanning
Piesse Gerald A. W. Wagin
Piesse H. V. frmr. Kojonup
Piesse Harold V. Katanning
Piesse M. H. Katanning
Piesse Miss H. Terrace rd. Guildford
Piesse Mrs. E. E. Toodyay
Piesse Mrs. M. J. Katanning
Piesse Vernon, Arthur River
Piesse W. J. fruit grower, Wagin
Piezs Denes, 21 Brookman st. Kalg
Piferrer Alfd. 20 York st. Subiaco
Pifferer Jos. Busselton
Piggin Jas. J. 14 Colin pl. Perth
Piggot Miss E. Robert st. Bayswater
Piggott Thomas & Wm. farmers, Australind
Piggott Andrew, Torbay Junction
Piggott Benj. Australind
Piggott Chas. fmr. Muchea
Piggott Chas. Robert st. Bayswater
Piggott Fred, farmer, Bridgetown
Piggott Herbert, farmer, Brunswick Junct.
Piggott J. H. farmer, Bridgetown
Piggott Jas. Bridgetown
Piggott Jno. frmr. Mulikupp
Piggott Jno. store, 380 Mandurah rd. Beaconsfield
Piggott Jno. M. farmer, Narrikup
Piggott Jos. farmer, Australind
Piggott Jos. frmr. Harvey
Piggott Lewis, farmer, Brunswick Junctn
Piggott Lewis W. frmr. Benger
Piggott Mrs. F. 123 Railway rd. Sub
Piggott P. farmer, Wyalcatchem
Piggott T. farmer, Roelands
Piggott Thos. A. farmer, Waterloo
Piggott Wm. farmer, Australind
Pigott Arth. J. Whitfield par. Bassendean Est. W. Guildford
Pigott Edgar, Broome
Pigott Stanley (James & P.), Broome
Pigott Stanley C. pearler, Broome
Pigott Wm. Egan st. Kalgoorlie
Pike A. farmer, New Norcia
Pike A. E. & E. W. (proprs. McGuiness Bros.), 286 Hannan st. Kalgoorlie
Pike Albt. E. 360a, Egan st. Kalg
Pike Arth. E. 14 Outridge ter. Kalg
Pike Adrian W. Shenston rd. Claremont
Pike Chris. tobacconist, Trafalgar
Pike E W. fuel dlr. & contr. Wilson st. Kalg
Pike Edwd. J. 3 Duke st. Subiaco
Pike Edwd. J. Parkerville
Pike Eustace W. 108 Macdonald st. Kalg
Pike Evan J. htl. brkr. 124 Beaufort st. Perth; p. r. 103 Parry st. E. Perth
Pike Fred, Laurence st. Bayswater
Pike Fredk. A. const. 79 Broome st. Highgate Hill
Pike H. A. farmer, Goomalling
Pike Hy. caretkr. Lynch st. S. Bldr
Pike J. C. A. frmr. Doodlakine
Pike J. J. guard, Worsley
Pike Jno. bdg. ho. Bayley st. Mid. Jctn
Pike Jno. Napier rd. N. Fremantle
Pike Mrs. G. 360 Egan st. Kalgoorlie
Pike Reuben, farmer, Green Hills
Pike Robt. H. 48 East st. Plympton
Piki Katayama, lndry. 19 Burt st. Bldr

"PILBARRA GOLDFIELD NEWS" (weekly) (W. R. King, propr.), Port Hedland. See advt. Port Hedland

Pilbeam Arth. H. Ninth av. Maylands
Pilbeam Chas. W. 11 Moir st. Perth
Pilgrim Arth. 543 Beaufort st. Highgate Hl
PILGRIM J. F. indent & manufacturers' representative; representing American Trading Co. &c. 95 St. George's terrace, Perth. Tel. 1245
Pilgrim Jas. R. 44 Leeder st. L'dville
Pilgrim Jno. F. 14 Heytesbury rd. Subiaco
Pilkington Geo. srgt. 61 Brkmn. st. Kalg
Pilkington Harold, Port Hedland
Pilkington Jno. frmr. Daudabin
Pilkington Jno. laborer, Williams
Pilkington Jno. st. m. Rose av. Baysw
Pilkington Michl. frmr. Daudabin
Pilkington Michl. F. const. Turkey Ck
Pilkington Mrs. M. A. Pier hotel, Port Hedland
Pilkington Robt. R., K.C. (James & Darbyshire), 13 Rheola st. W. Perth
Pilkington Thos. 51 Oroya st. Bldr
Pilkington Wm. 1 Lewis st. Lamington Heights
Pillage C. J. miner, Brown st. Brown Hill
Pillage Fredk. 16 Dart st. Boulder
Pilley Mrs. E. F. Salvado st. Cottesloe Beach
Pilley Wm. H. Rly. par. Maylands
Pilling Wm. (sec. U. F. S. Council); p. r. 68 Scott st. Beaconsfield
Pillinger Miss S. 75 Davis st. Boulder
Pillion Maurice, Pingelly
Pilmer Mrs. C. Canning Bridge
Pilmer Mrs. C. M. Canning Bridge htl. Applecross
Pilmer Richd. H. srgt. polce. Sthern. Crss
Piloni Mrs. E. E. 58 Dyer st. W. Perth
Pilton Wm. A. 20 Adelaide ter. Perth
Pilven Geo. W. 115 Grosvenor rd. N.Prth
Pimber Jas. Naval base, Coogee
Pimblett Jas. 18 Price st. Frmtle
Pimblett Samuel, const. Gingin
Pimm Hy. W. 28 Dyer st. W. Perth
Pimm Mrs. E. Victoria st. Midland Jnctn
Pinchbeck J. fmr. York
Pinckney Fredk. C. Maxwell st. Kalgoorlie
Pinckney Mrs. C. Maxwell st. Kalgoorlie
Pincombe C. Carnarvon htl. Carnarvon
Pincombe Mrs. C. E. Waylen st. Guildford
Pine Hill G. M. Co. (N. L.), Southern Cross
Pinel P. A. mgr. Munyard & Kenworthy, Goomalling
"PINGELLY LEADER," published at Pingelly (Jas. H. Greive, propr.). See advt. Pingelly
Pingelly Mechanics' Inst. Pingelly
Pingelly Supply Stores, Pingelly

DIMOND BROS., PORTRAIT PAINTERS, Tel. 1855.
Baird's Arcade, PERTH; and 26, Smith Street, Highgate Hill, PERTH; & at ADELAIDE.

Pingelly-Mourambing Agric. Socy.Pingelly
Pingelly Roads Bd. Pingelly
Pini Guiseppe, Broken Hill Htl. 95 Hannan st. Kalg
Pinjarrah Hospital, Pinjarrah
Pink Eldon S. fmr. Baandee
Pink Jno. Swan st. Nth. Fremantle
Pinker —, farmer, Wyalcatchem
Pinker Albt. frmr. Buckley's Tank
Pinker Arth. 20 Cheriton st. E. Perth
Pinker Jas. P. New Bond st. Mid. Jctn
Pinker Jno. 23 Simpson st. Perth
Pinker Mrs.M. Gooseberry Hill rd.S.Gldfd
Pinker Walt. 216 Dugan st. Kalgoorlie
Pinker Wm. wood carter, Maida Vale
Pinkerton Francis A. gardener, Beechboro'
Pinkerton J. M. bkr. Albany
Pinkus —, mgr. ref. rms. Boyanup
Pinkus Albt. W. Boundary st. Kalgoorlie
Pinn W. H. frmr. Narrogin
Pinnell Geo. 14 Norfolk st. Ldrville
Pinner Harry, Crawford rd. Bayswater
Pinner Miss R. H. dining rooms, Dowerin
Pinner Thos. farmer, Harvey
Pinniger Chas. H. (mgr. Bank N. S. W. Fremantle); p. r. Canning rd. Richmond
Pinniger Hy. baker, Victoria st. Bunbury; p. r. Spencer st
Pinnock Francis J. 193 Albany rd.; p. r. 26 Leonard st. Victoria Pk
Pinnock Jas.D.Thompson rd. N. Fremantle
Pipe & Galbraith, pastoralists, Wallal
Piper A. H. pastor Seventh Day Adv. Ch. Hay st. Subiaco
Piper Chas. G. (Grieve & P.), Forrest st. Peppermint Grove
Piper Fredk. (Crispe & P.), Kitchener rd. Mullingar
Piper Geo. Boreham st. Cottesloe
Piper H. J. 12 Fitzgerald st. N. Perth
Piper Robt. V. 26 Ruby st. N. Perth
Piper Stephen A. 31 Raglan rd. N. Perth
Piper Wm. T. 145 Moran st. Boulder
Piphard Fnk. Albany
Pippen Arth. F. hairdr. 206 Murry.st. Pth
Pippett Alfd. S. grocer, Broad Arrow
Pippin Wm. Hunt st. Toorak
Pirani Jno. sec. Kalg. Rly. Institute, 77 Forrest st. Kalg; 16 Addis st. Piccadilly
Pirie J. frmr. Nungarin
Pirie Robt. W. Thomas st. Subiaco
Pirrett Saml. Woolgar
Pitchard T. H. Albany
Pitchel W. bkr. Mundaring
Pitcher Jas. R. 57 Raglan rd. N. Perth
Pitcher Miss N.confr.Napoleon st.Cottesloe
Pitcher Mrs. E. 57 Raglan rd. N. Perth
Pitcher Saml. W. med. pract. Cue
Pitcher Wm. C. Varden st. Piccadilly
Pitchers Alfd. 1 Rupert st. Subiaco
Pitchford & Rowles, coach bldrs. 30 Roe st. Perth
Pitchford Chas.H.6 Avenue No. 4, N.Perth
Pitchford Edwin W. 41 Rupert st. Subiaco
Pitchford Geo. F. joint mgr. Bon Marché Ltd. 16 Rheola st. W. Perth
Pitchford Mrs. E. 124 Duke st. Plympton
Pith H. Denmark
Pitman Bros. (F. & R.), frmrs. Waroona
Pitman & Co. (J. H.), prod. merchts. Waroona
Pitman Alex. H. detec. 14 Davis st. Bldr
Pitman Fredk. H. Hehir st. Belmont Park
Pitman H.C. bldr. Thomas st.Nedlands Pk
Pitman Henry, miner, Copperfield
Pitman Jno. frmr. Yalup Brook
Pitman Jno. H. (P. & Co.), Waroona
Pitman Mrs. E. Mason st. Nth. Fremantle
Pitman Mrs. E. A. hrdrsr. Vict. av.N.Fre
Pitman Rev. S. T. (Bapt.), Kunjinn
Pitschell E. baker, Smiths Hill
Pitsford Jno. A. (Sharland & P.), 224 Bagot rd. Subiaco
Pitsikas Eleftherios, Midland café, Helena st. Mid. Jnct
Pitsikas Panos. oyst.sal.262 Hann. st.Kalg
Pitt & Breen, surveyors, St. Geo. hse. St. Geo. ter. Petrh
Pitt Alfd. W. Keane st. Cotts. Bch
Pitt F. K. fruit grwr. Maida Vale
Pitt F. K. naval base, Coogee
Pitt Frank K. 1306 Hay st. Perth
Pitt Miss M. 101 Chelmsford rd.Nth.Perth
Pitt Mrs. J. L. draper, 497 Beaufort st. Highgate Hill
Pittard Alfd. pltry. frmr. Collie
Pittard Geo. M. 388 Bulwer st. Perth
Pittard Wm. 128 Mary st. Frmtle
Pittaway E. G. Bourke st. Piccadilly
Pittaway H. Southern Cross
Pittaway Jos. 24 Hyde st. N. Perth
Pittaway Wm. Southern Cross
Pittaway Wm. M. miner, Marvel Loch
Pittelkow L. T. Hermon, Woodanilling
Pitter Thos. E. Edward st. Osborne Park
Pittersen Benj., J.P. storekpr. Smith's Mill
Pittersen Thos. C. John st. Mid. Junct
Pitthouse Henry C. 70 Duke st. Plympton
Pittman Chas. H. Grant st. Cotts
Pittman Geo. Rokeby rd. Subiaco
Pittman Geo. R. Donnybrook hotel,Donnybrook
Pittman Herbt. C. cnst. 118 Aberd.st.Prth
Pittman J. W. storekeeper, Beenup
Pitts Michl. carter, Queen's rd. S.Guildfrd
Pitts Mrs. H. Queen's rd. Sth. Guildford
Pizaro A. Roebourne
Pizer Eli, cab prop. Boulder rd. Kalgoorlie
Pizer Miss H. bdg. hse. 34 Hill st. E.Perth
Pizer Thos. G. 214 Hay st. Kalg
Pizzola J. fruitr. Bayley st. Coolgardie
Place Benj. A. 99 Keightley rd. Subiaco
Place David, farmer, Dowerin
Place Jno. Commercial rd. Mid. Junct
Place Tasman (Mackay & P.), 344 Hay st. Subiaco
Place Wm. farmer, Dowerin
Plackett —, Boyanup
Plaisted A. T. newsagt. tobacnst. & fruitr. Goomalling
Plaisted Maurice F. (mgr. Harris, Scarfe & Co.), 456 High st. Fremantle

PLAISTOWE & CO. LTD. chocolate & confectionery manufacturers & peel preservers & importers of bakers' & confectioners' sundries, paper & paper bags &c. Silver Pan Confectionery Works, 43-45 Marquis st. W. Perth

Planas Rev. E., O.S.B. (R. C.), New Norcia
Plank Jas. farmer, Kulyaling
Planner Hy. butcher, 55 George st. Perth
Plant A. E. farmer, Narrogin
Plant Alfd. L. 160 Burt st. Boulder
Plant Harold T. 60 Hare st. Piccadilly
Plant Mrs. A. off 254 Wellington st.Perth

Plant Robt. C. Mid. Junct. htl. Commercial rd. Mid. Junct
Plant Sidney J. in chg. Sal. Army, Bruce st. N. Fre.; p. r. George st
Plant Wm. J. (Fraser & P.), 103 Addis st. Piccadilly
Plant Wm. T. Swan st. N. Fre
Plantagenet Rifle Club, Albany
Plantagenet Roads Board, Mt. Barker
Plasto Jos. E. baker, 40 North ter. Boulder
Platell Henry, carpenter, York
Platell Henry, farmer, Mt. Hardy
Platell J. F. Pangebourne rd.Victoria Pk
Platell Mrs. I. Maple st. Victoria Pk
PLATT & CO. HAROLD J. accountants & auditors, F.C.P.A.Lond.Eng., A.S.A.A. W. A. Colonial Mutual chmbs. St. George's terrace, Perth & Fremantle (Tels. 232 & 648). Tels. 136 & 184 (Perth). See card
Platt Bernard D. 32 Angrove st. N. Prth
Platt Edwd. J. 62 Burt st. N. Perth
Platt Ernst. 60 Cheetham st. Kalgoorlie
Platt Ernst. 256 Wellington st. Perth
Platt Harold J. (P. & Co.), Swanbourne ter. Cotts
Platt Jas. drover, Carnarvon
Platt Thos. Victoria st. Cottesloe Beach
Platt Thos. jnr. Victoria st.Cottesloe Beach
Platt Wm. K. Ednie st. Bunbury
Plattin Edw. bdg. ho. Dowerin
Platton W. strkpr. Korrelocking
Platts Herbt. S. Tuart st. S. Bunbury
Platts Wltr. Guildford rd. Belmont Pk
Player A. D. frmr. Arthur River
Player H. L. frmr. Katanning
Playford Hy. carrier, Broad st. St. Perth
Playle Arth. farmer, Clackline
Playle Hy. P. 113 Hampton rd. Frmtle
Playle John, farmer, Williams
Playle Richd. farmer, Williams
Playle Saml. farmer, Clackline
Playle William, blacksmith, Williams
Playne Chas. M. sec. Roads Board, Albany
Playne Cuthbert M. Marmion st. Cottesloe
Playne Jas. M. frmr. Yilliminning
Playne Richard H. fruit gro. Millbrook, King's River
Pleass Geo. V. 162 Dwyer st. Bldr
Pledge Nurse, Katanning
Plester A. J. farmer, Dongarra
Plester Mrs. farmer, Dongarra
Plester Reuben, carrier & mail contr. Dongarra
Pletts Robt. W. Hill st. Bayswater
Plewright Jno. M. acct. Millars, E. Kirrup
Plews Edwd. W. 34 Rly. par. Ldrville
Plint Algernon F. 10 Emerald Hl. ter.Prth
Plozza Antonio, frmr. Burmullah
Plumb Chas. crptr. Armadale
Plumb Geo. F. 140 Thomas st. W. Perth
Plumb Jas. 279 Dugan st. Kalg
Plumb Jno. T. Margaret st. Mid. Jnct
Plummer & Ross, prod. mchts. Woodward st. Coolgardie
Plummer —, nurse, 294 Hay st. Subiaco
Plummer C. G. stn. mstr. Carrabin
Plummer Chas. G. 153 Campbell st. Piccadilly
Plummer F. miner, Roebourne
Plummer F. miner, Woolgar
Plummer Frank (P. & Ross), Norseman
PLUMMER FREDK. R. chemist (late of Fremantle), director W. A. Apothecaries Co. Ltd. William, Murray & Barrack sts. Perth; p. r. 54 Edward st. E.Perth
Plummer Fredk. R. 54 Edward st. E.Perth
Plummer Geo.A.21 Fitzroy st. Victoria Pk
Plummer Jno. frmr. E. Yorkrakine
Plummer Jno. D. 127 Fitzgerald st. Perth
Plummer Jno. J. 1 Ellen st. Fremantle
Plummer Lewis, 30 Ord st. W. Prth
Plummer Mrs. H. nrse. 161 Chlmsfd. rd. N. Prth
Plummer Richd. H. Mace st. W. Northam
Plummer Saml. Victoria av. N. Frmtle
Plummer Wm. Fitzgerald st. Northam
Plummer Wm. massr. Fitzgr. st. Nrthm
Plummer Wm. J. 28 Monger st. Perth
Plumridge Lionel, 598 Beaufort st. High
Plundell Richd. 129 Collins st. Piccadilly
Plunkett Geo. D. E.33 Coghlan rd.Subiaco
Plunkett Geo. E. Loftus st. L'dvlle
Plunkett Jno. H. Dudley st. Mid. Junction
Plunkett Jno. T. 92 Zebina st. Norwood
Plunkett Robt. Ironsides lease, Boulder
Plunkett Thos.S.107Wright st.Highgate Hl
Plunkett Wm. T. joinery wks. 98 Smith st.; p. r. 45 Harold st. Highgate Hill
Plunkitt C. Naval base, Coogee
Plush Edw. painter, Youanme
Poad Rev. Jas. (R. C.), Dardanup
Poad Jno. H. Balfour st. Kalgoorlie
Poat Chas. A. 75 Sewell st. Plympton
Poat Geo. stn. mstr. Grass Valley
Pobble Frnk. Collie
Pobey Frdk. cbt. mkr. 137 Mongr. st. Ldrville
Pocklington Leon H. 51 Egan st. Kalg
Pocock Saxon, 115 Duke str. Plympton
Pocock Wm. miner, Hill End
Podesta Fredk. turf agt. 127 Godrch. st. E. Prth
Podger Chas. Wodonga av. Claremont
Podger Mrs. M. 88 Davis st. Bldr
Podger Wm. 96 Davis st. Boulder City
Podgers Geo. carptr. Kelmscott
Podmore Mrs. F. M.6 Campbell st.W.Prth
Podmore Waltr. 64 Wittenoom st. E.Perth
Poett Wm. farmer, Tambellup
Poggioli Vital, med. pract. Nannine
Pohill Edwd. G. 78 Forrest st. Bldr
Pohlmann Eric, pltry. frmr. Welshpool
Poindestre J. P. dairy frmr. Swan View
Poiner Jno.dlr.348-52 Hannan st.Kalgoorlie
Pointon C. F. frmr. Balbarrup
Pointon Jno. W. 13 Rawson st. Subiaco
Pola Chas. miner, Mt. Sir Samuel
Pola Cornls. frmr. Boolading
Pola Louis A. Stuart st. Bayswater
Polain Hector, Mosey st. Mt. Haw
Polak Fred R. 77 Collins st. Piccadilly
Poland Hy. carrier, 71 Bulwer st. Perth
Poland Hy. fisherman, Sharks Bay
Poland Henry T. bootmkr. 326, & p. r. 262 Fitzgerald st. Perth
Poland Mrs. R. Britnalls lane, Perth
Poland T. fisherman, Sharks Bay
Poland Thos. J. pearler, Sharks Bay
Pole Arth. C. vigneron, Eumalya,Toodyay
Pole Hy. grocer, Beaufort st. Maylands
Poletti Peter, fruit gro. Pickering Brook
Poletti Regimero, farmer, Tambellup
Poletti Waltr. J. 15 Dudley st. W. Perth
Polglaise Edgar A. 18 King st. Vic. Pk
Polglaise Jas. 29 Addis st. Piccadilly
Polglase Jno. greengrocer, Trafalgar
Polglase Robt. 19 Bourke st. Piccadilly
Police Court, Beaufort st. Perth
Polinelli Jno. A. 140 Alexander rd. Frmtle
Polizo Geo. 338 Newcastle st. Perth
Polkinghorn F. farmer, Albany
Polkinghorne Garnett, 98 King st. Bldr
Polkinghorne Jno. 22 Nelson st. Bensfld
Polkinghorne Mrs. H. 88 King st. Bldr
Poll Frank, miner, Sandy Ck

Polland Mrs. 17 Cole st. Perth
Polland Peter, 2 Wedge st. Perth
Pollard Alex. sec. Marradong Rds. Bd. Marradong
Pollard Alex. J. Bannister, Wandering
Pollard Alfd. Gin Gin rd. Mid. Swan
Pollard Chas. 8 Vivian st. Bldr
Pollard Clarence, frmr. Bridgetown
Pollard Frank, Johnson st. Guildford
Pollard Fredk. C. const. 232 Lake st. Perth
Pollard Geo. farmer, Marradong
Pollard Geo. farmer, Nth. Dandalup
Pollard Geo. M. Brown st. Brown Hill
Pollard J. farmer, Yarloop
Pollard Jas. Pammant st. N. Frmtle
Pollard Jas. Shaftesbury av. Victoria Pk
Pollard James A., J.P. grazier, Marradong
Pollard Jos. Swan st. N. Fremantle
Pollard Jos. E. frmr. Denninup Vale
Pollard Jos. H. frmr. Wyola
Pollard Jos. H. Swan st. N. Fremantle
Pollard Louis, Johnson st. Guildford
Pollard Michael, J.P. farmer, Marradong
Pollard Michael A. farmer, Marradong
Pollard Miss Mary, farmer, N. Dandalup
Pollard Mrs. Kennedy st. Bayswater
Pollard Mrs. A. A. Goldsworthy rd. Claremont
Pollard Mrs. B. L. 86 Piesse st. Bldr
Pollard Mrs. E. Seventh av. Maylands
Pollard Mrs. E. J. Adelaide st. Brown Hill
Pollard Richd. 95 Attfield st. Frmtle
Pollard Richd. Ruby st. N. Perth
Pollard Sidney, Ware st. Kalgoorlie
Pollard Thomas, farmer, Marradong
Pollard Thos. Helena st. Guildford
Pollard Thomas H. farmer, Bannister
Pollard Wm. farmer, Nth. Dandalup
Pollard Wm. 31 John st. N. Perth
Pollard Wm. 69 Vivian st. Boulder
Pollard-James Rev. T. (Meth.), Kellerberrn
Pollett Laurence A. pearler, Broome
Pollett Miss M. ref. rms. 5 Adelaide st. Frmtle
Pollett Mrs. C. 399 William st. Perth
Polley Jas. D. 20 Clancy st. Bldr
Pollie Edwd. dlr. 216 Roe st. Perth
Pollie Mrs. A. 42 Scott st. B'cnsfld
Pollio Edwd. 86 Raglan rd. N. Perth
Pollitt —, landowner, Northampton
Pollitt C. W. W. frmr. Balbarrup
Pollitt Jas. W. Geraldton
Pollitt Mrs. E. A. 153 Railway rd. Subiaco
Pollitt Stanley, tchr. Malyalling
Pollock A. R. Busselton
Pollock Geo. grcr. Mornington Mills
Pollock John E. 52 Chatsworth rd. Highgate Hill
Pollock Wm. miner, Lake Darlot
Pollott Abrahm. const. Mt. Mortimer
Polmear & Jilbert, pprs. Goldfields Coffee pal. Albany
Polmear Jos. (P. & Jilbert), Albany
Polmear Saml. L. 159 Davis st. Boulder
Pomeroy Mrs. A. South st. Frmtle
Polson Alex. mine owner, Parker's Range
Polson Saml. H. mine owner, Parkers Range
Pon Tack, market gardener, Osborne Park
Pond —, ref. rms. York
Pond Mrs. M. 46 Evans st. Bldr
Pond Sydney, builder, Geraldton
Pond Wm. G. Brookton
Poniros Con. oys. sal. 123 Barrack st. Pth
Pont Hy. W. Miners' Arms hotel, Bardoc
Pont Mrs. M. A. Walcott st. Mt. Lawley
Pontifex W. B. mgr. W. A. Bank, Dumbleyung
Pontigo Peter, Barrington st. Leederville
Pontin Andw. 37 Albert st. N. Perth
Ponton Bros. & Sharp, sheep farmers, Point Malcolm & Balladonia
Ponton Thos. 52 Carnac st. Frmtle
Ponton Thos. W. J. L. 145a, Claisebrook rd. E. Perth
Ponton Wm. jun. (P. Bros. & Sharp), Balladonia
Ponviros Chas. 5 Lake st. Perth
Pood Edwn. frmr. Crooked Brook
Pool C. H. tob. & hrdrsr. Lane st. Bldr
Pool Chas. H. 45 Dwyer st. Boulder
Pool G. W. farmer, Wagin
Pool Jno. frmr. Boundain Siding
Pool Mrs. C. H. 45a, Dwyer st. Boulder
Poole Alfd. frmr. S. Greenbushes
Poole Claude P. Clontaf rd. Hamilton Rd
Poole Edwd. frmr. S. Greenbushes
Poole Ernst. W. Narrogin
Poole Francis, Narrogin
Poole Geo. L. 81 Padbury st. E. Perth
POOLE GEORGE T., J.P., M.I.C.E., A.R.I.B.A. civil engineer, architect & arbitrator, Samson's bldg. 33 Barrack st. Perth; p. r., "Wingfield," Claremont av. Claremont
Poole Hy. frmr. S. Greenbushes
Poole Hy. D. 272 Albany rd. Vict. Park
Poole Jno. 178 Barker rd. Subiaco
Poole Jno. frmr. S. Greenbushes
Poole John, jun. farmer, S. Greenbushes
Poole Jno. A. frmr. Cuballing
Poole Jno. A. farmer, Highbury
Poole Jno. H. Kenny st. W. Guildford
Poole Jno. J. 66 St. Leonard's av. Ldrville
Poole Jno. M. Clontaf rd. Hamilton Rd
Poole Jos. Clontaf rd. Hamilton Rd
Poole Jos. J. Clontaf rd. Hamilton Rd
Poole Mrs. F. 52 Richmond st. Leederville
Poole Mrs. L. in chg. Co-op. Soc. Ltd. 56 Gardner st. Norwood
Poole Mrs. J. nurse, 52a, Moran st. Boulder
Poole Mrs. M. A. 44 Adelaide ter. Perth
Poole Richd. E. 83a, Dwyer st. Boulder
Poole Richd. H. B. 24 Nelson st. Bcnsfld
Poole Thos. frmr. Boyup Brook
Poole Thos. Narrogin
Poole Wm. farmer, Highbury
Poole Wm. E. grainer, 56 Gardner st. Norwood
Poole Wm. R. Clontaf rd. Hamilton Rd
Pooles Mrs. 16 Joel ter. Norwood
Pooley Geo. A. 63 Vivian st. Boulder
Poor Wm. T. Cuthbert st. Subiaco
Poore Mrs. E. 178 Aberdeen st. Perth
POPE & CO. EDW. mchts. commission, fordg. & insurance agts. accts. &c. Geraldton. See advt.—Geraldton section
Pope A. H. miner, Woolgar
Pope Albt. 150 Glyde st. Plympton
Pope Alex. 49 Shepparton rd. Vic. Park
Pope C. A. gardener, Wanneroo
Pope Chas. 248 Fitzgerald st. Perth
Pope Chas. Hamilton st. Bayswater
Pope Chas. G. 2 Carr st. Perth
Pope Chas. G. 18 Charles st. Mt. Hawthrn
Pope Cuthbert, clerk, Geraldton
Pope Dudley (Pope & Co.), Geraldton
Pope Edward, J.P. (E. Pope & Co.), Geraldton
Pope Edwd. frmr. Cranbrook
Pope Edwd. C. med. pract. Bullfinch
Pope Edwd. S. White rd. Busbury
Pope Harold, Guildford rd. Belmont Park
Pope Jno. Marmion st. Cotts
Pope Jno. Shaw st. Coolgardie
Pope Jno. E. Bayley st. Coolgardie

Pope Lewis, miner, Yalgoo
Pope Mrs C. 125 Wittenoom st. Boulder
Pope Richd. 4 Ellen st. Frmtle
Pope Robt. W. grocer, 452 Newcastle st. Perth; p. r. 29 Derby st. Leederville
Pope Wallington P. frmr. Winchcombe
Pope Wallington W. frmr. Cranbrook
Pope Wm. butcher, Vic. av. N. Fremantle
Popham Ernst. Jenkins st. Montana
Popham Thos.45 Cantonment st.Fremantle
Poppin Edwd. Macdonald st. Coolgardie
Pori Jas. cutler, Victoria av. N. Fremantle
Porra Jos. 55a, Clancy st. Boulder
Porritt Mrs. K. millnr. 834 Hay st. Perth
PORT & CO. LTD. saw millers & timber merchants; saw, moulding, planing & turning mills; head office & timber yard, Maylands; branch, Dowerin; saw mills, Pindalup, Pinjarrah-Marradong railway; shipping ports, Fremantle & Bunbury. Telegraphic address, "Porthoney;" Tel. 1443. J. C. Port, mng. director; A. Ohman, manager
Pt. Hedland Bd. of Hlth. Pt. Hedland
Port Hedland Roads Bd. Pt. Hedland
Port Hedland Water Bd. Pt. Hedland
PORT HOTEL (W. E. Fenner, proprietor), Carnarvon. See advt. Carnarvon
Port Arth. J. ldg. ho. 12 Beaufort st.Prth
Port Jas. C. (P. Honey & Co. Ltd.), 180 Adelaide terrace, Perth
Port Mrs. Jas. 19 Bennett st E. Perth
Port P. E. forest ranger, Donnybrook
Portch Ernest A. Lake View lease, Bldr
Portch Mrs. M. Fitzroy rd. Belmont Pk
Portener Casper, 314 Fitzgerald st. Perth
Portener Thos. 358 Newcastle st. Perth
Porteous Alfd. J. 30 Wellington st. Perth
Porteous Andrew M. miner, Trafalgar
Porteous J. A. stn. mstr. Hopetoun
Porteous Jas. 13 Robertson st. E. Perth
Porteous Robt. farmer, Broomehill
Porteous Wm. farmer, Broomehill
Porter & Salmon, prntrs. 185 Hgh. st. Fre
Porter & Thomas, archts. 39 St. Geo. ter. Perth
Porter Alex. 73 Maritana st. Kalg
Porter Alfd. J. contr. 25 Collins st. Picca
Porter Arth. Petra st. Palmyra
Porter Basil, Carnarvon
Porter Chas. Lit. Parry st. E. Perth
Porter Chas. pltr. Curtis st. Osborne Pk
Porter Chas. F. chemist (mgr. F. & F.), 134 High st. Frmtle
Porter Edwd. 23 Sunbury rd. Victoria Pk
Porter Ernst. H. 294 Bulwer st. Perth
Porter Ernest S. 177 Mueller rd. Subiaco
Porter Ernst. W. 12 South st. Frmtle
Porter Ethelbert, 25 Moore st. Perth
Porter Fredk. A. frmr. Ajana
Porter Geo. gdnr. Jarrahdale
Porter Geo. E.9 St.Alban's av.Highgate Hl
Porter Harry, pearler, Broome
Porter Hy. Duke st. Northam
Porter Jas. bill poster, Collie
Porter Jas. carrier, Brookton
Porter Jas. frmr. Coomberdale
Porter Jas. H. 36 Lit. Howard st.Fremntle
Porter Jno. frmr. Highbury
Porter Jno. 97 King st. Boulder
Porter Jno. W. Central av. Chester park, B'ensfld
Porter Jos. 175 Hubble st. Plympton
Porter Milson E. 60 Leviathan st. Boulder
Porter Mrs. D. J. 102 Davis st. Bldr
Porter Mrs. J. hdsr. & tob.931 Hay st.Prth
Porter Mrs. M. Victoria htl. Roebourne
Porter R. inspr. G. W. S. Cunderdin
Porter R. J. farmer, Narrogin
Porter Robt. farmer, Highbury
Porter Robt. Flinders st. Leederville
Porter Thos. farmer, Highbury
Porter V. E. bank clerk, Wagin
Porter W. A. acct. Roebourne
Porter W. H. frmr. Yuba
Porter Wm. 55 Vincent st. Leederville
Porter Wm. A. Davies rd. Claremont
Porter Wm. D. 50 McMillan st. Vic. Pk
Portwood Jos. miner, Greenbushes
Posa Martin, grngrcr. Meckering
Posselt Chas. Harvest rd. N. Frmtle
Possett Fredk. 80a, Moran st. Bldr
Possner David, tailor, 105 High st.Fremntl
POST OFFICE DIRECTORY (Western Australia Post Office Directory), Princes buildings, 111 St. George's terrace, Perth. Tel. 619. See Directory Publishers
Post Martin, Roberts st. Kalgoorlie
Postan Frederick, gardener, Rockingham
Postans Fredk. frmr. Marrinup
Postans Geo. frmr. Marrinup
Potter & Co.drapers,Fitzgerald st.Northam
Potter & Weymouth, storekprs. Hopetoun
Potter Alfd. R. 20 Lincoln st.Highgate Hl
Potter E. A. nurse, 132 Lyall st. Lamington Heights
Potter Edwd. 118 Brisbane st. Perth
Potter Ester V. (Eskell & P.), dentist, Victoria st. Bunbury
Potter F. carrier, Albany
Potter Fredk. Albany
Potter Fredk. J. frmr. Narrogin
Potter Garnet E. 263 Bulwer st. Perth
Potter Geo. J. 118 King st. Plympton
Potter Henry, bldr. P.-Fre. rd. Cotts
Potter Hy. Mason st. N. Fre
Potter Herbt. Rose av. Bayswater
Potter Herbt. V. engr. Ghooli
Potter Humphrie E. 65 Vivian st. Bldr
Potter J. H. Albany
Potter J. M. mine mgr. Laverton
Potter Mrs. A. 16 Stanley st. Beaconsfield
Potter Mrs. W. R. 218 James st. Perth
Potter Robert S. Devon rd. Claremont
Potter Thos. Wooley st. Bayswater
Potter Walt.132 Lyall st.Lamington Hghts
Potter Wltr. K. (P. & Co.), Fitzgerald st. Northam
Potter Wltr. K. jun. (P. & Co.), Selby st. Northam
Potter Wm. restnt. 89 St. Geo. ter. Perth
Potter Wm. 6 Plain st. E. Perth
Potthast Emil A. 8 Lyall st. Lamington Hghts
Pottier Hy. E. 902 Wellington st. Perth
Pottinger Geo. plumber, Carnarvon
Pottinger Hy. R. Sayer st. Mid. Jnct
Pottle Wm. painter, Narrogin
Potton Thos. G. 51 Cassidy st. Kalg
Potts A. Kurnalpi
Potts Adam, Albany
Potts Chas. E. frmr. Pingelly
Potts Chas. E. farmer, Wandering
Potts Cuthbert C. P.154 Forrest st.Frmtle
Potts David H. Beverley
Potts Edwd. junr. engr. Albany
Potts Edwd. rly. employee, Albany
Potts Rev. Geo. (Cong.), Leake st.Pep.Gro
Potts Geo. J. clerk, Albany
Potts Geo. S. farmer, Pingelly
Potts Harry, 64 Heytesbury rd. Subiaco
Potts J. R. frmr. Wickepin

Potts J. S. miner, Nullagine
Potts Jno. L. off Boulder rd. Kalgoorlie
Potts John R. farmer, Wickepin
Potts Mrs. R. 141 Mueller rd. Subiaco
Potts Oliver D. Sherwood rd. Bayswater
Potts Ralph, dentist, 204 W'gton st. Perth
Potts Ralph, mg. dir. New York Dental Co. 705 Hay st. Perth
Potts Richd. S. Beverley
Potts T. S. frmr. Mt. Stirling, Kellerberrin
Potts Thos. H. caretkr. Hay st. Perth
Potts Thos. H. Yarri hotel, Yarri
Potts Thos. W. Perth rd. W. Guildford
Potts Wm. tchr. Wittenoom st. Bldr
Potts Wm. C. farmer, Pingelly
Potts Wm. J. Beverley
Potts Wm. J. 159 Wittenoom st. Boulder
Potts Willis J. 80 Tate st. Leederville
Poulter Albert, 14 Derby st. Perth
Poulton Bertram F. confr. Claremont av. Claremont
Poulton Francis G. Perth rd. Claremont
Pound Wm. R. 19 William st. Leederville
Pounder Geo. V. Mignonette st. N. Perth
Poutcner Moses, 21 Prospect pl. Perth
Povah Arth. E. 21 Cheriton st. E. Perth
Povah Frk. Hankin st. Mid. Jnct
Povah Mrs. M. sen. 21 Cheriton st. Mid. Jnct
Povey Alf. furntr. 434 Newcstl. st. Prth
Povey Fredk. 137 Monger st. Leederville
Povey Wltr. H. 65 St.Leonard's av.Ldrvlle
Pow Edwd. const. Henderson st. Fremntle
Pow Thos. West Swan rd. Caversham
Pow Walter W. miner, Hill End
Powe Jno. H. Albany
Powell Bros. H. & W. frmrs. Northampton
Powell & Duke, frmrs. Mt. Erin
Powell A. frmr. Wickepin
Powell Albt. frmr. Goomalling
Powell Alf. 38 Lawler st. Subiaco
Powell Arth. blksmth. Duke st. Northam
Powell Arth. G. 56 Wilson st. Kalgoorlie
Powell Arthur, Glen st. Leederville
Powell Arth. W. frmr. Grsslds. rd.Pingelly
Powell Arth. W. frmr. Markigin
Powell Dnl. frmr. Wagin
Powell E. Diamond Jubilee htl.Mt.Magnet
Powell Edwd. farmer, Beverley
Powell Edwin A. 8 Alvon st. Subiaco
Powell Edwyn J. 212 Hampton rd. Bcnsfld
Powell F. frmr. Wongong, Armadale
Powell Francis, 42 Orient st. Bcnsfld
Powell Frank, 31 Wardie st. Beaconsfield
Powell Frank V. Rockwood st. Mt. Lawley
Powell Fred. store, Rckghm. rd. Coogee
Powell Fred. H. frmr. N. Morawa
Powell G. S. frmr. Kalgan River
Powell Geoffrey J. 82 Hay st. Subiaco
Powell Geo. frmr. Goomalling
Powell Geo. farmer, Quairading
Powell Geo. fruit gwr. Kalgan Lwr
Powell Geo. hdsr. 479 Beauft.st.Hghgte.Hl
Powell Geo. 58 Joel ter. Norwood
Powell Geo. F. dairy, Rckngbm. rd.Coogee
Powell Harry, frmr. Isseka
Powell Harry, farmer, Koojan
Powell Hy. (P. & Duke), frmr. Mt. Erin
Powell Hy. E. 51 Cantonment st. Fremntle
Powell Hy. W. 67 Tate st. Ldrville
Powell Isaac, frmr. Koojan
Powell J. Wongong
Powell J. W. road contr. Bridgetown
Powell J. W. Swan
Powell Jas. frmr. Goomalling
Powell Jas. R. Perth rd. Claremont
Powell Jane L. Beverley
Powell John, farmer, Beverley
Powell Jno. farmer, Jennacubbine
Powell Jno. Hawkstone st. Vic. Pk
Powell Jno. 90c, Piesse st. Bldr
Powell Jno. H. staff boss,Oroya links,Bldr
Powell Jno. K. 18 Grosvenor rd. N. Perth
Powell Jos. Eighth aven. Maylands
Powell Jos. postmaster, Winning Pool
Powell Leonard C. Albany
Powell Lloyd, farmer, Dowerin
Powell Mathias T. Burns st. N. Frmtle
Powell Miss, store, Rockingham rd.Coogee
Powell Miss B. E. p.m. Rockingham rd. Coogee
Powell Mrs. Roberts st. Kalg
Powell Mrs. C. Coombe st. Kalg
Powell Mrs. H. K. 17 Smyth rd. Subiaco
Powell Mrs. J. Capel
Powell Mrs.Johanna,79Melbourne rd.Perth
Powell Mrs. M. Coventry st. Kalgoorlie
Powell Mrs. M. 22 Shenton st. N. Perth
Powell Mrs. S. Albany
Powell N. frmr. Wyalcatchem
Powell Orde, cabt. mkr. 24 Roe st. Perth
Powell Regnld. Richmond rd. N. Perth
Powell S. J. farmer, Booralanning,Dowerin
Powell Susannah, Beverley
Powell Thos. 156 Egan st. Kalg
Powell Thos. S. 58 Norfolk st. Frmtle
Powell Thos. W. L. (Wright, Powell & Cameron), Riley st. Claremont
Powell W. frmr. Wyalcatchem
Powell W. E. frmr. Dardening Crk. Kellerberrin
Powell W. R. E. frmr. Yorkrakine
Powell Walter, Coogee hotel, Rockingham rd. Coogee
Powell Walter C. 68 Ellen st. Fremantle
Powell Wltr. junr. Rockingham rd. Coogee
Powell Wm. 60 Jenkin st. Beaconsfield
Powell Wm. (P. & Duke), frmr. Mt. Erin
Powell Wm. Wellington st. Bunbury
Powell-Smith A. W. 55 Loftus st. Ldrville
Power Bros. tinsmths. 219 Wm. st. Prth
Power & Toole, archts. 162 William st. Perth & Margaret rd. Mid. Jnct
Power Albt. F. bakr.91 Mongr. st.Ldrville
Power Bernard A. 37 Davis st. Boulder
Power C. Up. Clifton Downs stn.Carnarvon
Power Chas. E. Austral par. Bunbury
Power Danl. blksmth. Hamilton rd. Hamilton Rd
Power David J. frmr. Narrogin
Power David L. Whitlock st. Kalg
Power Francis, Rly. cres. Bayswater
Power Fredk. G. 115 Blencowe st. Ldrville
Power Fredk. W. Stanley st. Mid. Junct
Power Geo. D. 37 Troode st. W. Perth
Power Geo. D. W'gton st. Northam
Power Herbt. 42 Surbiton rd. Vict. Park
Power Jas. fettler, Jandakot
Power Jno. Darkan
Power Jno. (Johnston Bros. & P.), 717 Hay st. Perth
Power Jno. 43 Russell st. Fremantle
Power Jno. F. Hampton rd. Vic. Pk
Power Martin, Rockingham rd. Coogee
Power Miss M. cnfr. 117 Mndrh. rd. Bcfld
Power Miss Mary, cnfr. 250 Wellgt.st.Prth
Power Miss M. mus. tch. 93 Olive st. Sub
Power Mrs. L. 40 Surbiton rd. Vic. Pk
Power Mrs. N. 43 Wright st. Highgate Hl
Power Mrs. P. Devon rd. Claremont
Power Mrs. T. refsh. rm. Soth ter. Fre
Power Patk. Austral st. Kalg
Power Percival J. Clieveden rd. Vic. Pk
Power Thos. 20 Byron st. N. Leederville
Power Thos. 37 Commercial rd. Beaconsfld
Power Thos. A. 24 Hamersley rd. Subiaco

Power Wm. 59 Hubble st. Plympton
Power Wm. stn. mstr. Dowerin
Power Wm. A. Bunbury
Power Wm. J. dairy frmr. Gin Gin rd. Middle Swan
Power Wm. J. 251 Forrest st. Kalg
Power Wm. P. off 135South ter.Fremantle
Powers J. eng. drvr. Eulaminna
Powis Geo. Bridgetown
Powles J. G. Milner & Co.Ftzgrd.st.Nrthm
Powley Jno. Thos. Denmark
Powner Saml. T. 52 Watkin st. Bensfld
Powney George, farmer, Cranbrook
Powney Richard, farmer, Cranbrook
Powys H. electrical engnr. Albany
Powys Herbt. G. Diver st. Claremont
Poxon Harry, hairdrsr. Whim Crk
Poyner Wm. H. 89 Alex. rd. Fremantle
Poynton Edw. teacher, 6 Crœsus st. Kalg
Poynton J. laborer, Woolgar
Poyser Bert, Mt. Kokeby
Poyser Geo. C. Mt. Kokeby
Poyser Jno. frmr. Bally Bally
Poyser Wm. J. frmr. Bally Bally
Poyser Jno. frmr. Mt. Kokeby
Poyser Wm. J. A. Mt. Kokeby
Pozzi B. Cosmopolitan htl. Day Dawn
Pozzi Robt. Wilson st. Kalg
Pozzoni Jas. Qunsld. htl.149 Forrst.st.Kalg
Praed Emnuel. hdsr. & tob. 81 Leeder st. L'dville
Praed Jno. 92 Palmerston st. Perth
Praed Wm. 234 Newcastle st. Perth
Praetz Mrs. A.A.77 Townshend rd.Subiaco
Prain Fras. G. est. agt. Vic. st. Bunbury
Prain Frank C. Sherwood st. Bayswater
Prain Mrs. Margaret, 53 Short st. Perth
Prance Alfred, 6 Vivian st. Boulder
Praneen Mrs. farmer, Nabawah
Prange Jno. H. Mason st. N. Frmtle
Pratchett Thos. Stuart st. Bayswater
Prater Alfd. E. 5 Rawson st. Subiaco
Prater Hurtle, Boulder rd. Kalg
Prater R. C. timber contr. Sandstone
Pratley Raymond, carr. 23 Wade st. Pth
Pratley Raymond T. 17 Moore st. Perth
Pratt A. plumber, Gnowangerup
Pratt Arth. Antrim st. Leederville
Pratt B. J. miner, Lake Austin
Pratt Chas. 124 Mary st. Fremantle
Pratt Chas. W. grcr. 150 Alexander rd. Frmtle
Pratt Geo. Ford st. Coolgardie
Pratt Geo. Guy, 86 Forrest st. Nth. Perth
Pratt Capt. H. in chg. Fire Stn. Perth rd. W. Guildford
Pratt H. K. mine owner. Rcebourne
Pratt Harry, Willis st. Cottesloe Beach
Pratt Jno. prospector. Kundip
Pratt Jno. Hny. 88 Forrest st. N. Perth
Pratt Josiah, Norwood rd. Belmont Pk
Pratt Mrs. drsmkr. Cue
Pratt Mrs. S. teacher, Carnarvon
Pratt Richd. 25 Evans st. Kalgoorlie
Pratt Ruby E. tchr. Yealering
Pratt Saml. Green st. Perth
Pratt Thos. Meekatharra
Pratt Wm. Willis st. Cottesloe Beach
Pratt Wm. A. 99 Fitzgerald st. Perth
Pratti Wm. Loftus st. Leederville
Preddy J. Geo. 361 Hay st. Kalgoorlie
Preece Jas. E. Newcastle rd. Mid. Jnct
Preece Richd. 28 Cantonment st. Frmtle
Preece Wltr. L. St. Leond.'s st. Cotts. Bch
Preedy Jas. Yilgarn st. Subiaco
Preen Thos. Dwyers lse. Kamballie
Preistly Wm. H. York ter. Cotts. Bch
Preitz Otto F. Greenbushes
Premier Coal Mining Co. Ltd. colliery owners, Shotts
Premier's Dept. Barrack st. Perth
PREMIER HOTEL, first-class accommodation for travellers & visitors, recently enlarged (T. G. Boyle, propr.), Albany. See advt. Albany
Premier Totalizator Ltd. (reg. off.), 44 St. Geo. ter. Perth
Prendergast John, off Brown st.East Perth
Prendergast Jos. frmr. Georgina
Prendergast Mrs. farmer, Walkaway
Prendergast Mrs. A. dairy prod. 541 Hay st. Perth
Prendergast Patk. 169 Adelaide ter. Perth
Prendergast Wm. Albany
Prendiville Jno. G. drpr. Vict. av. N. Fre
Prentice A. frmr. Kojonup
Prentice Alex. 157 Hill st. Fremantle
Prentice Jas. Loton av. Mid. Junct
Prentice Mrs. E. 226 South ter. Frmtle
Prescott Edwd. S. pig frmr. Henry st. Cannington
Prescott Thos. storeman, Nannine
Presentation Convents, Palmerston st. Cottesloe Beach; & at Carnarvon, Sandstone, Collie, Northampton & Beverley
Preshaw J. A. O. mgr. Sth. British Ins. Co. Ltd. 23 Barrack st. Perth
Preshaw Jno. A. O. mgr. S. Brit. Ins. Co. Ltd. Suburban rd. S. Perth
Preshaw R. O. 42 Tate st. Ldrville
Presnell Jn. undgr. mgr. Meekatharra
Press Bros. grocers, 540 Hay st. Perth
Press Edwin E. indentor, Strelitz av. Perth; p. r. Clarendon av. Claremont
Press Reg. G. Avonmore ter. Cotts. Bch
Press Wm. S. Victoria st. Cottesloe Bch
Pressdee Christr. G. hairdrsr.64 Fitzgerald st. N. Perth
Pressley Mrs. M. L. grngrcr. 38 Douro rd. Chesterfield
Prest Martin, Bourke st. Piccadilly
Prest Wm. Albany
PRESTON & CO. DUNCAN, see Duncan Preston & Co
Preston Bros. frmrs. Doodenanning
Preston Roads Board, Donnybrook
Preston Alf. D. Walter st. Claremont
Preston Baldwin G. 370 Albany rd. Vic.Pk
Preston Eugene, bdg. ho. Hester
Preston Fredk. 158 King str. Plympton
Preston Geo. R. (mgr. McLean Bros. & Rigg), 138 Subiaco rd. Subiaco
Preston J. Dardadine
Preston J. farmer, Arthur River
Preston Jno. 8 Cavendish st. Victoria Park
Preston Jno. 102 Royal st. E. Perth
Preston Mrs. H. 24 Salvado row, E. Perth
Preston Mrs. M. Canning rd. Rhmnd
Preston Robt. J. 410 Barker rd. Subiaco
Preston Wm. F. 171 King st. Plympton
Preston Wm. G. 78 Parry st. E. Perth
Prestwich Ben. G. carptr. Shotts
Pretlove P. Three Mill htl. Wyndham
Pretty E. P. 105 St. Geo. ter. Perth
Pretty Edgar G. 84 Subiaco rd. Subiaco
Pretty Fredk. E. Ninth av. Maylands
Prewett Arth. 60 Davis st. Bldr
Price & Black, prod. mchts. Pingelly
Price & Co. E. Graham, mining mgrs. 23 Macdonald st. Kalgoorlie
Price A. N. B. (mgr. Clarke & Co.), 90 Maritana st. Kalgoorlie
Price A. S. sub-mgr. Dalgety & Co. Ltd. Maritana st. Kalgoorlie
Price Albt. V. Hamilton st. W. Guildford

rice Alfd. Victoria st. Mid. Junct
Price Alf. E. 56 Hulbert st. Chesterfield
Price Alfd. E. 244 Lord st. Perth
Price Andw. E. frmr. Yilliminning
Price Archd. N. B. 30 Collins st.Piccadilly
Price Arth. Palmerston st. Cotts. Bch
Price Arth. A. frmr. Yilliminning
Price Arth. R. Denmark
Price C. (Price & Black), Pingelly
Price C. D. aborig. dept. La Grange Bay
Price C. E. farmer, Wagin
Price Dickson, laborer, Narrogin
Price E. W. farmer, Mt. Barker
Price Edw. G. 54 Carnac st. Frmtle
Price Francis, frmr. Wandering
Price Fredk. A. 30 Collins st. Piccadilly
Price Frdk. H. stre. ast. Jarrhdl.Mill No.6
Price Fredk. W. Harry st. Osborne
Price H. J. frmr. Armadale
Price H. S. farmer, Bridgetown
Price Hy. W. Victoria av. Claremont
Price J. L. S. mgr. Union Bank, Albany
Price Jacob, farmer, Cunderdin
Price James A. 37 Varden st. Piccadilly
Price Jas. H. 46 Loftus st. Perth
Price Jno. 263 Collins st. Piccadilly
Price Jno. 95 Grosvenor rd. N. Perth
Price Jno. Johnston st. Boulder
Price Jno. C. P. tchr. violin, 38 Wade st. Perth
Price Jos. frmr. Tambellup
Price L. W. plmbr. Busselton
Price Lawrence S. frm. mgr. Goomalling
Price Laurence S. frmr. Wangan Hills
Price Lawrence, farmer, Wagin
Price Matthew, 1205 Hay st. Perth
Price Michael A. frmr. Yilliminning
Price Miss M. masse. 27 Mcdnld. st. Kalg
Price Mrs. A. G. S. 80 Victoria rd. Fre
Price Mrs. E. 426 Hay st. Subiaco
Price Mrs. E. Stephen st. Fremantle
Price Mrs.F. matr.Créche,100 Pier st.Prth
Price Mrs. M. A. 38 Wade st. Perth
Price Mrs. M. J. New Bond st.Mid.Junctn
Price Mrs. S. 2 Raphael st. Subiaco
Price Percy, motor car ppr. 65 Goderich st. E. Perth
Price Percy H. John st. North Fremantle
Price Robt. Dudley st. Midland Junction
Price Saml. Shotts
Price Sid. Tuart st. Bunbury
Price Thos. fruit grower, Canning Mills
Price Thos. H. farmer, Pingelly
Price Thos. W. frmr. Wandering
Price W. pearler, Broome
Price W. S. htl. kpr. Boyup Brook
Price Walter, frmr. Cunderdin
Price Wm. contr. Brookton
Price Wm. Crandon st. Frmtle
Price Wm. 132 Hopkins st. Boulder
Price Wm. frmr. Kulyaling
Price Wm. H. farmer, Pingelly
Price Wm. J. orchardist, Wooroloo
Price Wm. N. 67 Alma rd. N. Perth
Priches T. H. frmr. Wyalcatchem
Priddle Arth.T.Holmsdl. rd.Midland Jnct
Pride Wm. Ninth av. Maylands
Prideaux Jno. H. 39 Millen st. Boulder
Prideaux Jno. M. farmer, Brookton
Prideaux Leonard, Albany
Prideaux Richd. 76 Vivian st. Boulder
Prideaux S. T. carptr. York
Prideaux Victor A. 13 James st. Perth
Prideaux Walter, Albany
Prideaux Wm. 55a, Forrest st.BoulderCity
Prider H. T. farmer, Narrogin
Pridham Jas. B. 142 Duke st. Plympton
Pridham Thos. wtchmn. Morngtn. Mls
Pries E. H. postal asst. Donnybrook
Pries Mrs. Arthur, Busselton
Priest A. bootmkr. Dowerin
Priest Arthur G. Second av. Claremont
Priest David, mgr. Ardpatrick G. M. Mosquito Ck
Priest Henry, fettler, Katanning
Priest J. W. carter, York
Priest Mrs. E. George rd. Claremont
Priest Mrs. M. 40 James st. Perth
Priest W. York
Priest Wm. J. 138 Fitzgerald st. Perth
Priesthouse Harry, Barton st. Vic. Park
Priestley Cecil C. 2 George st. Perth
Priestley Francis W. Heytesbury rd. Sub
Priestley Geo. E. 3 St Leonard's av. Leederville
Priestley Hy.V.98St. Leonards av.Ldrville
Priestley Rev. J. Arth. Jcksn. st. N. Fre
Priestley Jas. 13 Harwood pl. Perth
Priestley Miss A.77 Alexander rd.Fremntle
Priestley Miss I. 1301 Hay st. Prth
Priestley Miss V. A. mus. tchr. Heytesbury rd. Sub
Priestley Wm. S. sec. Fremantle Public Hospital, Alma st. Fremantle
Priestman Jno. W. 71 Rupert st. Subiaco
Priestner Wilfred, Denmark
Priestner Wm. frmr. Youngs Siding
Prim Eli, Richmond st. Leederville
Prime Hy. A. Orlando st. Cotts. Bch
Prime Mrs.M.A. 11 Harley st.Highgate Hl
Primrose Alex. R. Henville st. Fremantle
Prince Chas. 41 Hubble st. Plympton
Prince Chas. Albt. store & p. m.Quairading
Prince Ernst. G. frm. mgr. Gunyidi
Prince Harry T. 148 Raglan rd. N. Perth
Prince Hy. J. Diver st. Clrmnt
Prince Jno. 44 Duke st. Plympton
Prince Jno. Jas. Ocean rd.Cottesloe Beach
Prince L. fruit grwr. Harvey
Prince Lewis J. 154 Hubble st. Plympton
Prince PercyT.shoe str.123 High st.Frmtle
Prince Wm. J. 148 Dwyer st. Bldr
Prince Wm. J. Dwyers lease, Kamballie
Prince's Buildings, 111 St. George's ter
Princes Bldgs. Market st. Frmtle
Prince's Hall, Brisbane st. Perth
Princess Royal Sailing Club, Albany
Princess Theatre, 32 Leake st. Fremantle
Prindiville Alfd. T. Langsford st.Claremnt
Prindiville Jno. 42 Chelmsford rd. N.Perth
Prindiville Jos. H. Langsford st.Claremont
Prindiville Mrs. E. 212 Charles st. Perth
Prindle Wm. J. 123 Macdonald st. Kalg
Pring Hy. frmr. Dwellingup
Pring Henry, farmer, Marrinup
Pringle Alexr. greengrocer, Leonora
Pringle Alexr. 28 Union st. Subiaco
Pringle Andrew, 12 Stephen st. Fremantle
Pringle Chas. eng. driver, Shotts
Pringle Geo. miner. Shotts
Pringle J. Fed. htl. Mt. Magnet
Pringle Mrs. L. M. 152 Hill st. Fremantle
Pringle Wm. J. Austral st. Kalgoorlie
Prinsep H. C. Busselton
Print Harvey E. Garratt rd. Bayswater
Prinzloff Mrs.L. bdg.hse.80 Dugan st.Kalg
Prior & Son, Jas. furn. dlrs. York rd. Midland Junction
Prior Alexander, Princess rd. Claremont
Prior Archd. J. farmer, Broomehill
Prior Dvd. H. 13 Mouatt st. Frmtle
Prior Geo. farmer, Baandee
Prior H. C. Albany
Prior J. frm. mgr. Coomberdale
Prior J. Ora Banda
Prior Jas. (P. & Sons), York rd. Mid.Jnct

Prior James E. storekeeper, Gingin
Prior Jno. T. carrier, 44 Holland st. Fre
Prior Mrs. Henry, Albany
Prior Mrs. J. 47 Ruth st. Perth
Prior Sid. Queen st. Claremont
Prior Thos. F. 25 Parker st. N. Perth
Prior Wm. J. Aurelian st. Palmyra
Prisk Jno. underground mgr. Leonora
Prisk Percy T. teacher, Adelaide st.Frmtle
Prisk Saml. B. fuel, 68 Oxford st.; p. r. 226 Oxford st. L'dville
Prisk Saml. H. btmkr.296 Murray st.Perth
Prison Gate Home (Sal. Army),Karrakatta
Pritchard Arth. newsagt. Maddington
Pritchard Bertram, Albany
Pritchard Edwd. strkpr. Chidlow's Well
Pritchard Frank J. newsagt. Bruce Rock
Pritchard Fredk. J. 263 Oxford st.Ldrville
Pritchard Fredk. V. gcr. 125 Oxford st.; p. r. 99 Woolwich st. Leederville
Pritchard G. miner, Mt. Magnet
Pritchard Gilbert, store, Mt. Jackson
Pritchard Harry, Jubilee Ise. Brown Hill
Pritchard Henry T. 154 Duke st.Plympton
Pritchard James, farmer, Toodyay
Pritchard Jas. The Av. Mid. Junct
Pritchard Jno. 11 Buller st. Kalg
Pritchard Jno. O. Waverley
Pritchard Jos. J. ganger, Popanyinning
Pritchard Mrs. A. Maddington
Pritchard Mrs. H. 52 Nelson cres. E. Perth
Pritchard R.J. med. sup.Lock Hsp.Carnvn
Pritchard Richd. grazier, Toodyay
Pritchard Rupert C. miner, Cardiff
Pritchard Thos. 105 Collins st. Coolgardie
Pritchard Thos. com. agt. Broome
Pritchard Tom S. B. South st.Beaconsfield
Pritchard Wm. H. Hardy st. S. Perth
Pritchett Jno. 82 Edmund st. Frmtle
Probert A. G. miner, Broad Arrow
Probert Mrs. A. Roberts st. Kalg
Procter Jno. mine owner, Yerilla
Proctor Edwd. 122 Adelaide terrace, Perth
Proctor Edwin C. frmr. Boyup Brook
Proctor Ernst. A. frmr. Boyup Brook
Proctor Miss C. bdg. 7 Wittnm. st. Bldr
Proctor Saml. 96 Lilly st. Beaconsfield
Proctor W. Denmark
Proctor Wm. G. contr. Grant st. Cottesloe
Producer Publishing Co. Ltd. 127 St. George's ter. Perth
Producers' Markets Ltd. 22 Stirling st. Perth; reg. off. 125 St. Geo. ter
Producers' Open Markets,22Stirling st.Prth
"Producers' Review," 127 St. Geo. ter.Pth
Proferjohn Wm. J. mgr. Saw Mills, Barrabupp
Professional Agency & Employment Office (M. Zanser), 15 Royal arcade, Perth
Properjohn Chas.E. miller,Vic. st.Bunbury
Proprietary Coal Mines of W. A. Ltd. Viking ho. Wm. st. Perth
Prospectors Ltd. 92 Maritana st. Kalg
Prosser A. Darkan
Prosser Alex. farmer, Katanning
Prosser Allen E. farmer, Woodanilling
Prosser ArthurA.227 Hamersley rd.Subiaco
Prosser C. T. blksmth. Wagin
Prosser Chas. R. 111 Moran st. Boulder
Prosser Fredk. C. Beach rd. S. Bunbury
Prosser Henry, bootmaker, Victoria st. Bunbury; p. r. Spencer st
Prosser Jas. H. 179 Railway rd. Subiaco
Prosser Joshua H. Petra st. Palmyra
Prosser Robert, Fielder st. Bunbury
Prosser Robt. 49 Mary st. Frmtle
Prosser Thos. bootma. & currier, Busselton
Prosser Thos. farmer, Woodanilling
Prosser W. btmkr. Northampton
Prosser W. contr. York
Protestant Alliance Friendly Soc. Fitzgerald st. Northam
Proud Alf.J. est. ag.21 Monger st.Ldrville
Proud Ernest, 3 Russell st. Leederville
Proud Geo. mine owner, Chadwin
Proud Hy. G. Maritana Hill, Williamstwn
Proud Hy. Geo. frmr. Chadwin
Proud Jas. warder, 21 Henderson st. Fremantle
Proudfoot G. J. mgr. Union Bk. Lyall st. Lamington Heights
Proudfoot G. T. Cannington
Proudfoot Geo. 70b, Roe st. Perth
Proudfoot Geo. S. 17 Arthur st. W. Perth
Prouse Benj. frmr. Busselton
Prouse Wm. J. Hnnans. Str. ls. Kambllie
Prout Albt. 28 Gloster st. Subiaco
Prout Ernest A. 66 Dwyer st. Bldr
PROUT GEORGE E., C.A., F.C.P.A., F.C.I. Lond. accountant, licensed customs & genl. com. agent, 21 High st. Fremantle; p. r. Leake st. Peppermint Grove. Tel. No. 50. See card, Accountants
Prout Geo. H. wrdr. 52 Hndrsn. st. Fre
Prout Harry, foreman, Dardanup
Prout Jas. H. Jarrahdale
Prout S. Z. engr. Broome
Prout Saml. bandmaster, Leonora
Prout Wm. Denmark
Proverbio George, Bayley st. N. Fremantle
Provincial Dental Co. (H. Matheson), Geraldton
Provis Jno. 159 Claisebrook rd. E. Perth
Provis Thos.Dudley,17 Ebsworth st.Norwd
Provost Leslie H. 17 Kerr st. Ldrville
Prowse Bros. frmrs. Doodlakine
Prowse Fredk. A.41 Holland st.Fremantle
PROWSE JNO. HY. manager United Insur. Co. Ltd.; p. r. 67 Cleaver st. Perth
Prowse Oswald S. 27 Coolgardie st.Subiaco
Prünster A. (Cream & Co.), Geraldtn
Prunster Agustine, frmr. Nabawah
Prunster Jos. carrier, York
Prunty Luke, grcr. 525 Murray st. Perth; p. r. 523 Murray st
Pryce Albt. E. 164 Attfield st. Bcnsfld
Pryke Jos. E. South st. Beaconsfield
Pryme Thos. 72 Quarry st. Frmtle
Pryor J. S. hrdrsr. Vic. st. Bunbury
Pryor Jas. frmr. Wagin
Pryor Jno. A. 72 Duke st. Perth
Pryor Jno. J. pearler, Broome
Pryor Mrs. E. Bunbury
Pryor Wm. Copley st. Bayswater
Psarros S. oys. sal. Bay View ter. Clrmnt
Ptolomey Wm. Charles st. Mt. Haw
Public Gardens, St. Geo. ter. Perth
Public Health Office, 57 Murray st. Perth
Public Library of W. A. James st. Perth
Public Service Commissioner's Office (C'wealth), 101 St. Geo. ter. Perth
Public Service Commissioner's Office (State), 97 St. George's ter. Perth
Public Works Dept.; Govt. offices, St. George's terr. Perth. & Dugan st. Kalg
Puckle & Russell, Kockatea stn. Mullewa
Puckle E. M. (P. & Russell), Mullewa
Puddey Thos. newsagt. Marvel Loch
Puder H. sec. Football Club, Narrogin
Pugh Cyril H. 33 Pakenham st. Norwood
Pugh David, Napoleon st. Cottesloe
Pugh Hy. miner, Collie
Pugh Frank, frmr. Narrikup
Pugh Jno. frmr. Narrogin
Pugh Jno. farmer, Wickepin
Pugh Jos. H. 162 Wittenoom st. Boulder

Pugh Leonard E. Farnley st. Mt. Lawley
Pugh Mrs. E. 72 South st. Fremantle
Pugh Mrs. M. Wellington st. Northam
Pugh Richd. E. Guildford rd. Vict. Pk
Pugh Thos. blksmth. Mulline
Pulbrook Mrs. E. 473 Newcastle st. Perth
Pulford Geo. miner, Lake Austin
Pulham E.S.est. agt.Bay View ter.Clremnt
Pulham Edwd. S. painter, Bay View ter. Claremont; p. r. Horgan st.Cottsl. Bch
Pullan Chas. 15 Golding st. Perth
Pullan Mrs. E. 118 Charles st. Mt. Haw
Pullen Geo. 18 Rupert st. Subiaco
Pullin Albt. E. 115 Davis st. Boulder
Pulling Alfd. Geraldton
Pulling Thomas, Geraldton
Puls F. farmer, Torbay Junction
Puls Fredk. Kronkupp
Puls Louis, farmer, Torbay Junction
Puls Max, farmer, Torbay Junction
Puls Norman, mkt. gdnr. Kronkup
Pumfrey Jno. Oliver st. Mid. Junct
Pumphrey Mrs. gardener, Kalamunda
Pumphrey Mrs. H. frmr. Williams
Pumphrey Wm. Doodlakine
Pumphrey Wm. frmr. Armadale
Punch Chas. A. 5 Smyth rd. Subiaco
Punch Jas. agt. Katanning
Punch Matt. E. draper, Leonora
Pung Geo. dairy, Kadina st. North Perth
Punshon Arth. 66 Hanbury st. Kalg
Punshon Arth. J. 185 Mueller rd. Subiaco
Punshon Hy. 66 Hanbury st. Kalg
Purcell A. 194 Hannan st. Kalgoorlie
Purcell Arth. Campbell st. Mullingar
Purcell Edwd. cyanider, Peak Hill
Purcell Herbt. farmer, Quairading
Purcell Jno. Dongarra
Purcell Capt. Jno. 6 Hope st. Beaconsfield
Purcell Jno. 112 East st. Plympton
Purcell Jos. Traylan rd. Bayswater
Purcell Martin, 9 Daphne st. N. Perth
Purcell Michl. W. Lake View lease, Bldr
Purcell Patk. 5 Hammond st. Perth
Purcell Peter, miner, Nannine
Purcell Thos. 9 Pirie st. Boulder
Purchas Jno. Ravensthorpe hotel, Ravensthorpe
Purchase Mrs. E. Field's Find htl. Field's Find
Purcifer G. R. fettler, Boyerine
Purden P. Belmont Park
Purdie Chas. gardener, King's park, Perth
Purdie Charles M. Canning rd. Bicton
Purdie E. A. mgr. F. H. White, 44 Burt st. Boulder
Purdie Grenville V. 579 Hannan st. Kalg
Purdie Wm. S. 46 Lindsay st. Perth
Purdon Jno. poul. frmr. Belmt. av. Bel.Pk
Purdy Geo. frmr. Maddington
Purdy Geo. Parker st. N. Perth
Purdy Jas. W. bldr. 79 Robnsn. st.N.Prth
Purkis Chas. 573 Hannan st. Kalg
Purkiss Alfd. sergt. pol. 111 Lord st.Perth
Purkiss C. M. est. agt. 44 St. Geo.ter.Prth
Purling J. telegraphist, Norseman
Purling Robt. J. Duke st. Northam
Purnell Alfd. 38 Leonard st. Victoria Park
Purnell Mrs. A. drsmkr. 42 Oswald st. Vict. Park
Pursell Fredk. A. 15 Daphne st. N. Perth
Purselove Mrs. Alfred, baker, Pinjarrah
Purser & Bousfield, tlrs. 100 High st. Fre
PURSER & CO. RICHD. agl. impt. mkrs. & imprs. engineers, ironfounders &c. 69 King st. Perth
Purser Abraham, 55 Ord st. Perth
Purser Fran. J. S. York rd. Mid. Junct
Purser Geo. H. tailor, Lane st.; p. r. 30 Millen st. Boulder
Purser Jacob Y. carrier, Moora
Purser Jno. frmr. Coomberdale
Purser Jno. Mogumber
Purser Jos. M. (P. & Bousfield), 97 Canning rd. Plympton
Purser Mary J. Mogumber
Purser Rchd.(P. & Co.),221 St.Geo.ter.Pth
Purser Sarah A. farmer, Mooliabeenee
Purser Stephen, Wellington st. Northam
Pursiowe Jas.W. undrtkr.Ftzgrld.st.Nrthm
Purtell Jos. Albany
Purves Robt. W. (mgr. Ward Bros.), Karrakatta
Purvis Jas. 16 Francisco st. Beaconsfield
Purvis-Ley Wm. pntr. 219 Royal st.E.Prth
Pusey Thos. Davies rd. N. Fremantle
Pusey Walter D. dairyman, Queen's Pk
Pusey Wm. jun. Wagerup
Pusey Wm. J. sen. farmer, Wagerup
Pustkuchen L. M. farmer, Narrogin
Pustkuchen Otto, farmer, Boundain Siding
Pustkuchen Otto T. farmer, Narrogin
Pustkuchen T. E. frmr. Narrogin
Putland Arthur S. grcr. 168 Mandurah ter. Beaconsfield
Puttick Chas. H. 446 Newcastle st. Perth
Puttick Geo. B. painter, Suban. rd. S.Pth
Puttick Harold J. jun. Suban. rd. S. Pth
Puttock Wm. frmr. Willyung rd. King Riv
Puzey Wltr. Bouverie st. Ldrville
Pybus Ralph, farmer, Cunderdin
Pye, Burkett & Co.accts.44 St.Geo. ter.Pth
Pye Jno. farmer, Parkerville
Pye M. Edw. (P., Burkett & Co.), 10 Ethel st. N. Perth
Pye M. Edwd. sec. to companies, 44 St. Geo. ter. Perth
Pyett Joseph, 57 York st. Subiaco
Pyke Fred W. frmr. Markigin
Pyke Fredk. W. frmr. Pingelly
Pyke Geo. E. whlwrght. York
Pyke Geo. H. Smyth rd. Karrakatta
Pyke Jos. compositor, York
Pyke Mrs. C. temperance hotel, York
Pyke Mrs. C. T. ref. rms. 71 Market st. Frmtle
Pyke Sydney, York
Pyle Geo. Sandstone
Pym Lisle, chf. signalman, Rottnest Isl
Pym Robt. miner, Carbine
PYMAN ED. land, estate & financial agent, 27 Barrack st. (opp. Treasury); city, suburban & farm lands; bankers, Commercial Bank of Australia; Tel. 2122; p. r. 16 Sunbury rd. Vic. Pk
Pyne Syd. M. Whitfield st. W. Guildford
Pysing Jno. crtkr. 224 Hannan st. Kalg
Pysing Wm. pltry. frmr. Stirling st. Perth
Pyvis Wm. L. Hamilton st. Bayswater
Pywell Hy. Albany
Quadrio Peter, Nallan
Quaid Danl. 37 Arundel st. Frmtle
Quaife Alfd. ganger, Boyerine
Quaife Fredk. nursery, 54 Kingston rd. Victoria Pk
Quaile Jas. 180 Mandurah rd. Beaconsfield
Quain Bros. (Q. Bros.), 2 Emerald Hill ter. Perth
Quain Michl. Sandstone htl. Sandstone
Quain Patk. 73 Goderich st. E. Perth
Quain Thos. (Q. Bros.), 27 Cavendish st. Vic. Park
Quak Jas. fruit grwr. Balgobin
Quality Shoe Stores Ltd. 753 Hay st. Perth & 130 High st. Fremantle
Quan Sing & Co. storekeepers, Derby

Quan Fad, gdnr. Mellor rd. Bibra Lake
Quan John, contr. Bonnie Vale
Quan May, p.m. & regr. births, Burbanks
Quan Mrs. E. pstmstrss. Bonnie Vale
Quantock H. Kookynie
Quarantine Stn. Woodman's Pnt. Coogee
Quarrel H. Collie
Quarrell A. M. 4 Vincent st. N. Perth
QUARRELL W. E. (mgr. Dimond Bros. W. A.), 4 Vincent st. Nth. Perth
Quarrell Wm. Jno. fmr. Balbarrup
Quarte B. bootmkr. Narrogin
Quartermaine Alfd. farmer, Katanning
Quartermaine Andw. Glencoe
Quartermaine Arth. E. fmr. Wagin
Quartermaine Bevan, Katanning
Quartermaine Eli, farmer, Katanning
Quartermaine Elijah,farmer, Woodanilling
Quartermaine Ernst. frmr. Katanning
Quartermaine Frank, farmer, Katanning
Quartermaine Fredk. farmer, Katanning
Quartermaine H. R. frmr. Katanning
Quartermaine J. King River
Quartermaine Jno. T. Arlington av. S.Pth
Quartermaine Jno. T. senr. fuel, River st.; p. r. Gladstone av. Perth
Quartermaine L. Glencoe
Quartermaine Maitland, Woolgar
Quartermaine Stephn. Dedari
Quartermaine Timothy,farmer,Woodanilling
Quartermaine Wm. F. frmr. Katanning
Quarterman W. C. A. Albany
QUATT S. high-class tailor; ladies' costumes a speciality, 13-16 First Floor, Austral chambers, 35 Barrack st. Perth. See advt. Tailors
Quealey Mrs. M. T. 300 Hannan st. Kalg
Quedenfeldt Theo. B. M. 54 Millen st.Bldr
Queen of the Earth G. M. Co. Yerilla
Queen of the Hills G. M. Co. Meekatharra
Queen J. leaseholder, Burtville
Queen Wilfred W. James st. Guildford
Queen's Chambers, 105 William st. Perth
Queen's Dairy Co. 95 Wm. st. Perth
Queen's Hall, William st. Perth
Queen's Schl. (Miss E. Simpson, princ.), 11 Havelock st. Prth
QUEENSLAND INSURANCE CO. LTD. (fire, accident, marine & live stock) (R. P. Hogg, mgr. for W. A.), Surrey chambers, 97 St. George's terrace, Perth
Quelch Jno. J. Elizabeth st. N. Fremantle
Quelchi —, farmer, Wyalcatchem
Quick & Co. H. E. drapers, Mt. Magnet
Quick H. P. miner, Greenbushes
Quick Harry E. (Q. & Co.), Mt. Magnet
Quick Jno. N. 147 Macdonald st. Kalg
Quick Richd. H. Harvest rd. N.Fremantle
Quick Wm. G. civil engnr. Smith's Mill
Quick Wm. T. 4 Dwyer st. Boulder
Quicke W. G. cons. eng.97 St.Geo. ter.Pth
Quigley C. carptr. Wagin
Quigley Cornls. O. 154 Edward st. E. Prth
Quigley Jas. J. 246 Perth st. Sub
Quigley Jno. butcher, Worsley
Quigley Jno. mine owner, Ora Banda
Quigley Miss M. Victoria av. N. Frmtle
Quigley Mrs. C. 430 Newcastle st. Perth
Quigley Mrs. M. Austral st. Kalg
Quilky Mrs. A. Plumer st. Williamstown
Quill E. saddler, Broome
Quill J. farmer, Darkan
Quill T. H. est. agt. Wellington st. Perth
Quill Thos. 12 Brighton st. Leederville
Quilty Jno. Forrest st. Coolgardie
Quilty M. com. agt. Fitzgerald st. Northm
Quilty Michl. Duke st. Northam
Quin Chas. 83 Rupert st. Subiaco
Quin Edwd. J. Boulder rd. Kalg
Quin Mrs. Sydney, farmer, Bullsbrook
Quin Robt. P. 16 Cowle st. Perth
Quince C. Carnarvon
Quine Jno. 8 Collins st. Piccadilly
Quine Jno. R. miner, Ora Banda
Quine Wm. 2 Cecil st. L'dvlle
Quinlan Bernard G. med. pract. 506 Hay st. Pth
Quinlan Danl. Broad Arrow rd. Kalg
Quinlan Geo. Vaucluse st. Clrmnt
Quinlan J. prospector, Parker's Range
Quinlan Jas. Goomalling rd. Northam
Quinlan Jas. H. 249 Fitzgerald st. Perth
Quinlan Jno. butcher, Woolgar
Quinlan Jno. Charles st. Northam
Quinlan Jno. J. Egan st. Kalgoorlie
Quinlan Jno. York rd. Northam
Quinlan Maurice, warder, 48 Henderson st. Frmtle
Quinlan Michl. est. agt. 624 Hay st. Perth
Quinlan Percy A. 199 Royal st. E. Perth
Quinlan Philip, farmer, Beverley
Quinlan T. M. 60 Florence st. Perth
Quinlan Timothy F., J.P. 249 Adelaide ter. Perth
Quinlan Wm. frge. mht. 110 Rkby. rd.Sub
Quinlan Wm. contr. Broome
Quinlin Jno. Forrest rd. Bibra Lake
Quinlin Timothy, 7 Coolgardie ter. E.Prth
Quinlivan Edwd. Wilson st. Kalgoorlie
Quinlivan Miss J. T. 62 St. Geo. ter. Pth
Quinn Arth. motor mech. Wagin
Quinn Edwin, 51 Wittenoom st. E. Perth
Quinn F. P. farmer, Wagin
Quinn Frank, Albany
Quinn Hy. baker, Jenkins st. Montana
Quinn Hy. M. Jenkins st. Montana
Quinn J. ganger, Kalamunda
Quinn Jas. 158 Bennett st. E. Perth
Quinn Jas. 6 King st. Boulder City
Quinn Jas. tailor, 146 Murray st. Perth
Quinn Jno. Elliott rd. Claremont
Quinn Jno. fitter, Yuin
Quinn Jno. gunner, Swan st. N. Frmtle
Quinn Jno. Tamar st. Palmyra
Quinn Jno. ticket writer,30 Royal Arcade, Pth
Quinn Jno. A. 2 Hooper st. Perth
Quinn Jno. C. Rose hotel, John st. N. Fremantle
Quinn Jno. miner, Edjudina
Quinn Jno. F. Seventh avenue, Maylands
Quinn Jno. P. Main Reef lease, Kamballie
Quinn Jno. W. 222 Beaufort st. Perth
Quinn M. farmer, Wagin
Quinn Michl. Elgee rd. Mid. Junct
Quinn Michl. farmer, Barton
Quinn Miss E. 243 Beaufort st. Perth
Quinn Mrs. E. President st. Kalg
Quinn Mrs. M. 16 Blencowe st. L'dvlle
Quinn Mrs. M. Mt. Lyell htl. 80 Boulder rd. Kalg
Quinn Mrs. M. 114 York st. Sub
Quinn Mrs. N. 304 Wm. st. Pth
Quinn Patk. farmer, Barton
Quinn Patk. Wilson st. Kalgoorlie
Quinn Peter, miner, Moolyella
Quinn Simon, farmer, Isseka
Quinn Simon, frmr. Northampton
Quinn Stephen, Arthur's Head, Frmtle
Quinn Thos. A. H. 112 Beaufort st. Perth
Quinn Wm. H. 67 Hare st. Piccadilly
Quirk Jas. wood contr. Pickering Brook
Quirk M. J. mgr. Millar's, Albany
Quirk Thos. P. off Bulong rd. Kalgoorlie
Quirk Wm. farmer, Tammin

Quirke Tim, 294 Dugan st. Kalgoorlie
Quirks Mrs. S. bdng. house, Gwalia
Quitmann J. Albany
Quong Paul S. fruit mcht. 52 Stirling st.; p. r. 21 James st. Perth
Raabe Fredk. C. 106 Alma st. Frmtle
Raad Taufik,herbalist, 275 Murray st.Prth
Raad W. M. mgr. Taufik Raad, 275 Murray st. Perth
Rabbett Herbt. J. 100 Forrest st. Boulder
Rabbey Mrs. F. 18 King st. Boulder
Rabbish Edwd. A. 250 South ter. Frmtle
Rabbish Maurice, 361 Hay st. Perth
Rabbish Mrs. P. ref. rms. John st. N. Frmtle
Rabbish Wm. Thos. frmr. Williams
Rabbit Proof Fence Dept. St. George's ter. Perth
Raccanelli Ernest, laundry, 129 Brookman st. Kalgoorlie
Radach Gustav, Wortley st. Somerville
Radbourn Neleus C. J. 287 Dugan st. Kalg
Radcliffe Jos. 104 Parry st. E. Pth
Radcliffe Wm. caretkr. P. W. D. stables, 24 Wittenoom st. E. Perth
Radden Miss E. 191 Vincent st. Perth
Raddich Jno. miner, Oroya E. lease, Hill End
Radford & Collins, boot store, Beverley
Radford A. store asst. Katanning
Radford Rev. E. B. (Bapt.), Clayton st. Mid. Junct
Radford Edwn.C.49 Cantonment st.Frmtle
Radford Francis,Henderson rd.Belmont Pk
Radford Mrs. A. J. Margaret rd. Mid.Jnct
Radford Mrs. E. 30 Palmerston st. Perth
Radford R. frmr. Mullewa
Radford Wltr. fmr. Youngs Siding
Radley Mrs. F. confr. 97 Dwyer st.W. Pth
Radley Thos. Dardanup htl. Dardanup
Radmore Richd. H. Parker st. W. Guildfd
Radosevich Jos. bdg. ho. 123 Forrest st. Kalgoorlie
Rady Percy (sec. Workers' Club), Duke st. Northam
Rae Alexr. 253 Royal st. E. Pth
Rae Geo. Riley rd. Claremont
Rae Jas. S. Eighth av. Maylands
Rae Jno. 46b, Davis st. Bldr
Rae Miss J. supt. W. C. T. U. 9 Barrack st. Perth
Rae Mrs. A. B. 259 Oxford st. Ldrville
Rae Mrs. E. 335 Perth st. Subiaco
Rae Mrs. Joseph L. Princess rd. Claremont
Rae Richd. fmr. Bullsbrook
Rae W. J. govt. surveyor, Albany
Rae W. N. frmr. Katanning
Raffan Jno. contr. Frank st. Kalgoorlie
Rafferty Miss M. E. Albany
Rafferty Mrs. M. W. Bldr. lease, Bldr
Rafferty Thomas, 177 Park st. Subiaco
Rafferty Thos.20 Teddington rd.Vict.Park
Rafferty W. G. contr. Katanning
Rafferty Wm. farmer, Roelands
Raft Nicholas, btmkr. 67 James st. Perth
Raftis R. Ship htl. Busselton
Raftopoolos Spiros, soft drinks, 367 Hannan st. Kalg
Raftrey Thos. 29 Buller st. Kalg
Rahaley Jas. W. Kenny st. W. Guildford
Rahaley Thos. V. Gillimanning
Rahim Abe, 184 Hay st. Kalg
Rahmin Abdul, drpr. 595 Hannan st. Kalg
Rail Wm. blacksmith & coach bldr. Jarrad st.; p. r. Chamberlain st. Cottesloe
Railway Construction & Engrng. Surveys Brh. St. George's ter. Perth
Railway Elec. Engrs.' Office, Roe st.Perth
Railway Institute, Arthur st. Bunbury
Railway Inst. Wellington st. Perth
Railway Loan Office, 477 W'lgtn. st. Pth
Railway Parcels Forwarding & Receiving Offices, Roe st. Perth
RAILWAY PASSENGERS' ASSURANCE CO. the shares of which are vested in the North British & Mercantile Insurance Co. (G. A. James, resident secretary), National Mutual bldgs. 81 St. George's terrace, Perth
Railway Rolling Stock Wks. Caledonia av. Bayswater
Railway Running Sheds, Roe st. Perth
Railway Stores Dept. Govt. rd. Mid.Junct
Railway Ticket Issuers' Office, Roe st.Prth
Railway Station (Cntrl.),Wllngtn. st.Perth
Railway G. M. Synd. (Southern Cross) (reg. off.), Bayley st. Coolgardie
Rainbird James, mason, Albany
Rainbird Mrs. M. A. bdg. ho. 59 Stirling st. Perth
Raine Jos. Howe st. Osborne Park
Raine Thos. E. Irvine st. Peppermint Gro
Raine Wm. Waylen st. Guildford
Raine Wm. E. Claremont av. Claremont
Raine Wm. E. sec. Cuming Smith & Co. 42 St. Geo. ter. Perth
Raine Wm. N. Kenny st. W. Guildford
Rainer Willon, 47 Forrest st. E. Perth
Raines Albert G. 12 Richardson st. Perth
Rainsford & Co. G. H. auctnrs. 23 Burt st. Boulder
Rainsford Arth. F. chemist, Goomalling
Rainsford B. watchmkr. 48 High st. Fremantle
Rainsford Geo. H. (R. & Co.), Oroya st. Boulder
Rainsford H. C. 48 High st. Fremantle
Raisbeck Francis R. painter, Vict. st.; p. r. Bray st. Bunbury
Raisbeck Jno. L. E. 54 St. Leonard's av. Leederville
Raison Mrs. E. 129 Bulwer st. Perth
Raitt Jno. storekpr. Lion Mill
Raitt Mrs. M. bdng. ho. 25 Museum st. Perth
Raitt Mrs. S. Busselton
Rakman M.watchmkr. 234 Hannan st.Kalg
Ralph Alfd. farmer, Balbarrup
Ralph Benj. fmr. Round Hill
Ralph Edward, farmer, Toodyay
Ralph Geo. T. fin. agt. 57 St. George's ter. Perth; p. r. Charles st.Mt.Hawthrn
Ralph Herbt. D. 7 Oroya st. Boulder
Ralph J. J. stn. mstr. Northampton
Ralph Jno. farmer, Moora
Ralph Jno. pearler, Broome
Ralph Mrs. A. C. teacher, Balbarrup
Ralph William, Albany
Ralph Wm. farmer, Balbarrup
Ralph Wm. H. 71 Keightley rd. Subiaco
Ralston Alex. Robt. farmer, Balbarrup
Ralston B. J. G. farmer, Woodanilling
Ralston Edgar F.D. Swanbourne st.Frmtle
Ralston G. miner, Boogardie
Ralston Jos. 259 Swanbourne st. Frmtle
RALSTON WALTER S. storekeeper, Moora. See advt. Moora
Ram Chas. C. upholstr. 3 Loretto st. Subiaco
Ramage Geo. lightkeeper, Bunbury
Ramage Roland C. frmr. Koolberin
Ramage T. P. frmr. Koolberin
Ramage Waltr. F. signwriter, off 645 Hay st. Perth; p. r. 384 Rokeby rd. Subiaco
Ramaya Rajaram, draper, Leonora
Ramm Chas. miner, Menzies

Ramm Chas. H. 132 Rose st. Subiaco
Ramm Otto, frmr. Woodanilling
Ramm Paul, frmr. Woodanilling
Rampant Chas. A. Mason st.Cottesloe Bch
Rampant Louis, Belmont Pk
Ramplin E. milliner, Goomalling
Ramsamy Albt. pearler, Cossack
Ramsamy Jno. pearler, Cossack
Ramsay Andw.J. P. 154 Cheetham st.Kalg
Ramsay E. carriage & motor pntr. 513 Hay st. Perth
Ramsay Edwd. cch. pntr. 24 Chapman st. E. Pth
Ramsay Edwd. D. farmer, Brookton
Ramsay Geo. R. 118 East st. Plympton
Ramsay Herbt. Claremont cres. Claremont
Ramsay Jas. E. med. pract.186 St.George's ter. Perth
Ramsay Jno. farmer, Lion Mill
Ramsay Jno. 86 Lilley st. Bcnsfld
Ramsay Mrs. C. 987 Wellington st. Perth
Ramsay Saml. W., J.P. farmer, Parkerville
Ramsay Wm. C. Derby st. Mt. Haw
Ramsay Wm. C. ironmonger, Bunbury
Ramsbottom Jno. Lansdowne st. Jolimont
Ramsden Albt. E. J. 1 Violet st. Pth
Ramsden Ebnzr. J. 72 Hubble st. Plymptn
Ramsden Jas. stn. mstr. Nangeenan
Ramsden Joe, Hamilton st. W. Guildford
Ramsden Jno. 517 Hannan st. Kalg
Ramsden Mrs. E. 150 Newcastle st. Pth
Ramsey Chas. G. 52 Queen st. Fremantle
Ramsey Jas. engine driver, Mertondale
Ramsey Robt. engnr. in charge, No. 1 Pumping stn. Mundaring Weir
Ramsey William C. farmer, Capel
Ramshaw Jos. Geraldton
Ramshaw Mrs. M. L. Harvey st. Cott. Bch
Ramshaw T. junr. Geraldton
Ramshaw Thomas, carrier, Geraldton
Ramshaw William, Geraldton
Rance A. fmr. Kununoppin
Rance Chas. E. 5 Roy st. Highgate Hill
Rance F. G. fmr. Kununoppin
Rance Hy. H. plmbr. 478 Hay st. Sub
Rance Jas. carptr. 3 Roy st. Highgate Hill
Ranclaud Chas. 115 Wittenoom st. Boulder
Randall Alfd. T. Denmark
Randall Edwd. C. bdg. ho. 25 Victoria sq. Perth
Randall Edwd. J. 107 Lawler st. Subiaco
Randall Eugene T. (Keenan & R.), 36 Hare st. Piccadilly
Randall Geo. W. 25 Lacy st. E. Perth
Randall Hy. carrier, Gugeri st.; p. r. Claremont av. Claremont
Randall Hy. 126 Macdonald st. Kalg
Randall J. frmr. Malebelling
Randall Jas. frmr. Pingelly
Randall Jas. Hannan's Reward lease, Kalg
Randall Jno. frmr. Koolberin
Randall Jno. Morbining
Randall Jno. R. Crawford rd. Bayswater
Randall W. H. Albany
Randell & Co. F. E. prod. mchts. 346 Wlgtn. st. Pth
Randell Alfd. First av. Maylands
Randell Allan E. med. pract. 111 Beaufort st. Perth
Randell Arthr. J. prod. mcht. 237 Oxford st. Ldrville
Randell Chas. H. grocers' asst. Norseman
Randell Edwin J. F. off Bazaar ter. Perth
Randell Ernest A. (Leslie & Co.), 5 Havelock st. Perth
Randell Francis E. (R. F. E. & Co.), 27 Fitzgerald st. Pth
Randell G. W. farmer, Mundijong
Randell Geo. farmer, East Yorkrakine
Randell Hon. Geo., J.P. 5 Havelock st. Perth
Randell Geo. W. 94 Subiaco rd. Subiaco
Randell Gerald H. View st. Rhmnd
Randell Harry C. 49 Alma rd. N. Perth
Randell J. M. frmr. Wagin
Randell Jno. York
Randell Mrs. H. 164 James st. Perth
Randell Mrs. Mary A. 181 James st.Perth
Randell Richd. H. 5 Norfolk st. N. Perth
Randell Saml. J. 10 Hooper st. Perth
Randell Wm. laborer, Norseman
Randell Wm. Geo. 1 Burt st. Nth. Perth
Randle Chas. Bruce st. Leederville
Randle Ernest, clerk, Geraldton
Randle W. E. mgr. Millar's, Geraldton
Randles Dav. M. wd. dlr. Bldr. rd. Kalg
Randles Thos. 18 Oswald st. Victoria Pk
Rands Albt. E. miner, Greenbushes
Ranford Ernest E. 96 Carr st. Perth
Ranford Harry A.114 Kimberley st.Ldrvlle
Ranford Hy. G. 256 Albany rd.Victoria Pk
Ranford Lewis Jno. 109 Wellington st. Perth
Ranford Mrs. W. J. 212 Aberdeen st.Perth
Ranford Walt. H.35 Cantonment st.Frmtle
Rang Thos. 15 Hopetoun ter. Subiaco
Ranger G. Hy. Smiths Mill

RANKIN, MORRISON & CO. public accountants & auditors, Emanuel bldgs. 89 St. George's ter. Perth (Tel. 1289) & Palace chambers,Kalgoorlie. Cable add. "Radiation," Perth. See card—Accountants

RANKIN A. D. chartered accountant (Rankin, Morrison & Co.); p. r. 31 Outram st. Perth. See card—Accountants

Rankin Alex. Kenny st. Cottesloe Beach
Rankin Alex. J. 254 South ter. Frmtle
Rankin Arthur G. farmer, Dumbleyung
Rankin Chas. E. 271 Egan st. Kalgoorlie
Rankin Donald J. Parkers Rd. htl. Parkers Rd
Rankin Geo. Lakeside
Rankin Harry G. farmer, Dumbleyung
Rankin Jno.L.120 Lincoln st. Highgate Hl
Rankin Jos. John st. N. Fremantle
Rankin Miss A. 519 Murray st. Perth
Rankin Mrs. M. 49 Marquis st. W. Perth
Rankin Rev. W. S. J. (Pres.), Narrogin
Rankin Wm. H. 27 Olive st. Subiaco
Rankine Wm. H. plumber, Bridgetown
Rann Arth. W. 46 Wright st. Highgate Hl
Rann Geo. W. 7 Gordon st. Perth
Rann Robt. E. Coode st. S. Perth
Rann Thos. R. River st. S. Perth
Rann Wm. G. 72 McMillan st. Vic. Pk
Ransley Fredk. Yilgarn st. Subiaco
Ransom Wltr.E.Forrest st.Peppermint Gro
Ransome Albt. Prince st. Vict. Pk
Ranson E. acct. Three Springs
Ranson Fredk. teacher, Hamel
Ranson Geo. W. 71 Goderich st. E. Prth
Ransted Wm. H. Dane st. Vict. Pk
Raper Wm. farmer, Donnybrook

RAPHAEL & CO. ALFRED, general merchants, indentors & importers, machinery specialists; head office, 891 Hay st. Perth; stores, Fremantle, Kalgoorlie & Geraldton

Raphael Jos. G. Mars st. Vict. Pk
Raphael Morris, 16 Kimberley st.Leedrvlle
Raphael Mrs. E. coffee pal. Merredin

Rapley Arthur, electn. Railway par. Mt. Lawley
Rapley Thos. 31 Ebsworth st. Norwood
Rappeport Bros. fruitrs. 153 & 103 High st. Fremantle
Rappeport L. tailor, 264 Murray st. Perth
Rapperport Lazar. 156 Stirling st. Perth
Rapson Fred, Hesperus st. Boulder City
Rapson Jos. 35 Woolwich st. Leederville
Rash Leonard F. 44 King st. Bldr
Rash Syd. D. 38 Grey st. Frmtle
Rashleigh Benj. F. storekpr. 193 Oxford st. Leederville
Rashleigh Jno. 32 Lacey st. E. Pth
Rasleigh — (Rees & R.), Southern Cross
Rasmussen E. frmr. Ucarty
Rasmussen H. C. farmer, Balbarrup
Rassaris Jno. 438 Murray st. Perth
Rassmusen Wm. P. frmr. Gillingarra
Raston Francis, 15 Padbury st. E. Pth
Raston W. farmer, Tammin

RATAZZI & CO. L. shipping, forwarding & customs agents; general agents for Western Australia of the N. D. L. Imperial German Mail Line, 17 Mouatt st. Fremantle & Stock Exchange bldgs. 49 St. George's terrace, Perth

Ratazzi Ludwig C. P. (R. & Co.), Impl. German consul & consular agt. Italy, Mouat st.; p. r. 115 Victoria rd.Fremtle
Ratcliffe Alfd. J. bookseller & stationer, 75 Barrack st. Perth; p. r. 6 St. Leonards av. Leederville
Ratcliffe Chas. farmer, Tenterden
Ratcliffe Jos. sheep farmer, Tenterden
Ratcliffe Robt. R. frmr. Cuballing
Ratcliffe Wm. farmer. Upper Ferguson
Ratcliffe Wm. F. 11 Arundel st. Fremantle
Rath O. fruit grower, Harvey
Rathmore Cycle Wks. 88 Murray st. Perth
Ratford A. farmer, Carrolup
Ratke Anton, 60 Randell st. Perth
Ratten Alfd. T. Loch st. Claremont
Rattigan A. storeman, Sandstone
Rattigan Godfrey C. 24 Vict st. Kalg
Rattray Edwd. Greenbushes
Rattray Jas. mine mgr. Greenbushes
Rauch Mrs. M. nurse, 255 Barker rd. Subiaco
Raulston Jas. mkt. gdnr. Kronkup
Rauth Otto, blacksmith, Wagin
Raven A. G. frmr. Northampton
Raven Alfd. Carrington st. Kalg
Raven Hy. battery owner, Austral st. Kalgoorlie
Raven Matt. pltry frmr. Maida Vale
Raven Matthew W. Gooseberry Hill rd. S. Guildford
Raven Mrs. A. frmr. Bullsbrook
Raven Mrs. M. Roberts st. Kalgoorlie
Raven Percy D. Boundary st. Kalg
Ravenhill Jas.newsagt. & storekpr.Mulline
Ravenscroft —, fmr. Wyalcatchem
Ravenscroft Jos. H. Holmesdale rd. Mid. Junct
Ravensthorpe Hospital, Ravensthorpe
Ravensthorpe Public Battery Co. Ravensthorpe
Ravensthorpe Smelters, Ravensthorpe
Ravensthorpe Turf Club, Ravensthorpe
Ravey Cornls. leasehldr. Wodgina
Rawes Mrs. S. E. 23 Derby st. Leederville
Rawlings Alfd. R. ganger, Narrikup
Rawlings Edwin, 89 Denis st. Subiaco
Rawlings F. A. Govt. draftsman, Narrogin
Rawlings Francis J. 348 Lord st. Perth
Rawlings Geo. 115 Oroya st. Boulder
Rawlings H. C. mine owner, Norseman
Rawlings James, carpenter, Toodyay
Rawlings Percy F. 112 Wittenoom st. E. Perth
Rawlings Thos. Bellevue rd. Mid.Junction
Rawlings W. farmer, Baandee
Rawlinson G. W. Narrogin
Rawlinson Harry, Curfew st. Brown Hill
Rawlinson Wm. 55 McCleary st.Beaconsfld
Rawlinson Wm. York rd. Mid. Junct
Rawll Fredk. Victoria av. N. Frmtle
Rawll Mrs. Helen, librn.Victoria av.N.Fre
Rawnsley Alfd. carter, Greenbushes
Rawnsley Jas. W. grnger. Claremont cres. Clrmnt
Rawnsley Walter, sen. Ecclesbourne st. Cottesloe Beach
Rawnsley Wm. J. contr. Denninup Vale
Rawson Fredk. 18 Randell st. Perth
Ray A. G. farmer, Burracoppin
Ray Edwin, carptr. Woolgar
Ray Edwin, 34 Price st. Fremantle
Ray Ernest A. Barton st. Wmstwn
Ray Fredk. Boulder rd. Kalg
Ray Jno. frmr. Baandee
Ray Mrs. L. C. bdg. ho. 100 Mounts Bay rd. Pth
Ray Saml. Gairdner st. Northam
Ray Thos. J. farmer, Wongan Hills
Ray Wltr. frmr. Jandakot
Ray Wltr. H. fmr. Wongan Hills
Ray Wm. H. Duke st. Northam
Rayfield Ralph F. 169 Attfield st. Bcnsfld
Raymond Arth. W. tailor, Fitzg. st. Northam
Raymond Chas. 29 John st. N. Perth
Raymond Harry, 56 Farmer st. N. Perth
Raymond Harry, 97 Market st. Fremantle
Raymond Hy. sec. Literary Inst. Sth. ter. Frmtle
Raymond Jas. florist, Maddington
Raymond Jno. R. 157 Carr st. Perth
Raymond Mrs. C. 47 Charles st. Perth
Raymond Robt. 188 Park st. Sub
Rayner Bros. lightermen, storekprs. & htl. kprs. Condon
Rayner Albt. H. Mason st. Cot. Bch
Rayner C. J. fmr. Dalwallinu
Rayner Edwd. tchr. Nangeenan
Rayner Fredk. W. mkt. gdnr. King Edwd. rd. Osborne Pk
Rayner Hy. hotel kpr. Marble Bar
Rayner James (R. Bros.), Condon
Rayner Jas. A. farmer, Dalwallinu
Rayner Miss M. tchr. singing, 80 Barrack st. Pth
Rayner Mrs. Greenough
Rayner Mrs. F. 301 James st. Pth
Rayner Mrs. J. lndry. Mason st. Cot. Bch
Rayner Mrs. M. 43 Chelmsford rd. N.Prth
Raynes Albt. W. loco. foreman, Geraldton
Raynor H. A. stn. & pstmstr. Waeel
Raynor Jas. 74 Edmund st. Fremantle
Raynor Jno. Morrell st. Northam
Raynor Mrs. I. Hunt st. Coolgardie
Raynor Thos. 72 Douro rd. Chesterfield
Rayson Sydney, frmr. Dinninup
Rayward Geo. Loton av. Mid. Junct
Rea David, 27 Howard st. Fremantle
Rea Edith. confcr. Hamilton st. Boulder
Rea Francis Rupert, 20 Park st. N. Perth
Rea Frank, butcher, 129 Barrack st. Perth
Rea Robt. J. miner, Leonora
Rea Robt. J. newsagt. Kookynie
Rea Thos. E. police const. Broome
Rea Wm. 16 Brisbane ter. Pth
Rea Wm. A. Sayer st. Mid. Junct
Read Buildings, 929 Hay st. Perth

Read A. blksmth. Katanning
Read A. F. fmr. Kodj Kodjin
Read Albt. M. 63 Bedford av. Subiaco
Read Alfd. 30 Curedale st. B'field
Read Alfd. E. 64 Ward st. Piccadilly
Read C. H. const. Wittenoom st. Bunbury
Read Chas. W. Bridgetown
Read E. 119 Heysbury rd. Subiaco
Read Edmund W. 42 Smyth rd. Sub
Read Edwd, farmer, Walebing
Read Ernest G. 335 Mueller rd. Subiaco
Read Frank, Denmark
Read George, farmer, Mooliabeenee
Read H. farmer, Kalamunda
Read H. J. greengrocer, Norseman
Read Herbt. Guildford rd. Vict. Pk
Read Herbt. G. 25 Florence st. Perth
Read Jas. Shaw st. Piccadilly
Read Jas. O. Londonderry rd. Montana
Read Jno. B. 174 Bagot rd. Subiaco
Read Jno. Thos. Wittenoom st. Piccadilly
Read Lindsay, frmr. Narrogin
Read Mrs. E. 245 Charles st. Perth
Read Mrs. E. J. 120 Mounts Bay rd. Prth
Read O. mgr. Mulga Downs & Riverina stns. Roebourne
Read Roger, 44 Kingston rd. Vic. Park
Read Rupert, farmer, Jarrahdale
Read Rupert, Windsor rd. Vict. Park
Read Stanley Holcombe, const. 3 Braid st. E. Perth
Read Walter, 12 Davis st. Beaconsfield
Read Wltr. J. newsagt. & hairdrsr. Onslow rd. Sub
Read Wm. carrier, Northampton
Read Wm. farmer, Walebing
Read Wm. 77 Hope st. Bcnsfld
Read Wm. H. Dalgety st. Cottesloe
Read Wm. H. Stirling st. Guildford
Read Wm. J. Plumer st. Williamstown
Read Wm. R. chemist, Bayley st. Coolgardie
Reader Jas. E. 90 Edward st. E. Perth
Reader Wm. 22 Francis st. Subiaco
Readhead Jos. 96 Jenkin st. Bcnsfld
Reading & Sons (H. E.). "Southern Times" & "Collie Miner," Bunbury & "Blackwood Times" (bi-w.), Grnbushes
Reading Alfd. W. grcr. Jms. st. & Rly. av. W. Gldfrd
Reading B. T. frmr. Bnswck. Junct
Reading Dorothy V. pstmstrss. Mogumber
Reading E. stn. mstr. Mogumber
Reading Eric V. 185 St. Geo. ter. Pth
Reading F. H. farmer, New Town
Reading George E., J.P. (R. & Sons), editor, "Blackwood Times," Greenbushes
Reading Hy. E., J.P. Vict. st. Bunbry
Reading Job. 193 Swanbourne st. Fremantle
Reading William. Australind
Reading Wm. J. Spencer st. Bunbury
Reah Jno. H. leather & grindery mcht. 28 King st. Perth; p.r. 80 Thomas st. Perth
Rearden Mrs. S. 6 Melbourne rd. Perth
Reardon & Nicholls, frmrs. Ngarming
Reardon Bradford, frmr. Ngarming
Reardon E. J. (R. & Nicholls), Ngarming
Reardon Edmnd. A. Shaftesbury htl. 35 Stirling st. Pth
Reardon Edwd. miner, Broad Arrow
Reardon Edwd. J. Ninth av. Maylands
Reardon Geo. farmer, Milabi. Walebing
Reardon Michl. Kenny st. W. Guildford
Reardon Mrs. Norah F. 26 Irwin st. Perth
Reardon T. J. Geraldton
Reardon Thos. 14 Nelson st. Bcnsfld
Reardon Thos. J. asst. stn. mstr. Bunbury
Reardon Wm. J. 60 Chtswth. rd. Hghgte. Hl
Reat Andw. caretkr. Bayley st. Coolgardie
Reath Jno. bootmkr. Bay View ter. Claremont; p. r. Barnfield rd. Claremont
Reath Wm. frmr. Wongan Hills
Reay Geo. mine owner, Ora Banda
Reay Hy. H. bldr. 73 Rgln. rd. Nth. Pth
Reay Wm. Bay rd. N. Frmtle
Rebbeechi Alfd. J. 105 Oroya st. Boulder
Rebbeck Edwd. E. 52 Varden st. Piccadilly
Rebbeck Wm. Hny. 119 Dugan st. Kalgrlie
Rebell Fred. farmer, Balbarrup
Rebonds J. contr. Katanning
Rebonds Jno. W. 232 Bagot rd. Subiaco
Rechabite Coffee Palace (Jno. McCartney, mgr.), 427 Wellington st. Perth
Rechabites Hall, Parry st. Fremantle
Rechner J. draper, Dongarra
Reck Mrs. A. 29 Orient st. B'field
Reckham Mrs. E. H. off 52 W'lgtn. st. Prth
Reckner A. F. tailor, Vict. st. Bunbury
Recks Wm. J. Shepparton rd. Vict. Pk
Redcliffe & Co. Harold, est. agts. 104 St. George's ter. Perth
Redcliffe Barney, 216 James st. Perth
Redcliffe Harold (R. & Co.), 104 St. George's ter. Perth
Reddall Geo. 22 Fitzroy st. Victoria Park
Redderway Miss E.M. 67 East st. Fremntle
Reddie David J. 118 Vivian st. Boulder
Reddin Chas. W. White Star hotel, Albany
Reddin Jno. Albany
Reddin Mrs. C. dressmkr. Albany
Reddin Waltr. J. J. 42 Venn st. N. Perth
Reddin William, Albany
Reddrop Arthr. frmr. Baandee
Reddrop Geo. frmr. Baandee
Reddy Jno. laborer, Mundaring Weir
Redemptionist Monastery, Park st. N. Prth
Redfearn Geo. 1 Kirkstall ter. E. Perth
Redfearne Wm. J. 194 Brown st. E. Perth
Redfern D. butcher, Moolyella
Redfern Ernst. Bayley st. Mid. Junct
Redfern Geo. F. 63 Tate st. Leederville
Redfern Jas. mgr. Law's Brick Yds. Stanley st. Mid. Junct
Redfern Jas. jun. Bayley st. Mid. Junct
Redfern Jno. 266 James st. Perth
Redfern Jno. 26 Vivian st. Boulder
Redford E. farmer, Lion Mills
Redford Herbt. H. 4 Catherine st. Subiaco
Redfren Ernst. Bayley st. Mid. Junct
Redgrave Alfd. C. 34 Tamer st. E. Perth
Redgrave Wm. J. Charles st. Mt. Haw
Redgrave Wm. J. 10 Stuart st. Perth
Redhead Geo. Norwood rd. Belmont
Redhead Wm. Yelbeni
Redling Mathias F. prospector, Leonora
Redman Hartley, 115 Tower st. Leederville
Redman Hy. 28 King st. Boulder
Redman Robt. cretkr. 71 St. Geo. ter. Pth
Redman Wm. R. Denmark
Redmond Danl. bdg. ho. 1016 Hay st. Perth
Redmond H. fruit grower, Kelmscott
Redmond Jas. Menzies
Redmond Stphn. gdnr. Balctt. Wanneroo
Redpath Jno. Dudley st. Mid. Junct
Ree Louie, 15 Bannister st. Fremantle
Reece Edmonds, Kennedy st. Northam
Reece Geo. H. storekpr. 86 Redan st. Leederville
Reece Jno. miner, Kundip
Reece T. prod. mcht. Trafalgar
Reed A. C. Shamrock htl. store & p. m. Mt. Sir Samuel
Reed Albt. Swanbourne ter. Cottesloe
Reed Albt. E. fireman, Mundaring Weir
Reed Albt. E. gardener, Kelmscott
Reed Arthur, 44 Millen st. Boulder
Reed Arth. H. 69 Millen st. Bldr

Reed Chas. 164 Burt st. Bldr
Reed Edwd. mill hand, Jarrahdale
Reed Ernest W. 154 Wittenoom st. e. Boulder
Reed Harry W. Hamilton st. Plympton
Reed Jno. D. 76 South st. Frmtle
Reed Leslie C. 117 Davis st. Boulder
Reed Miss F. 668 Edmund st. B'field
Reed Mrs. E. J. 32 Carr st. Perth
Reed Mrs. J. F. Albert st. Osborne Park
Reed Mrs. J. J. 64 Davis st. Bldr
Reed Mrs. M. 164 Hampton rd. Fremantle
Reed Mrs. M. J. ref. rms. Armadale
Reed Mrs. McC. 437 Rokeby rd. Subiaco
Reed R. W. ref. rms. Armadale
Reed Richd. 150 Brookman st. Kalg
Reed Richd. 131 James st. Perth
Reed Roland, frmr. Moora
Reed Saml. Broad Arrow rd. Kalgoorlie
Reed Saml. Preston Pt. rd. Rhmnd
Reed Walter J. Bayley st. N. Fremantle
Reed Wm. mill hand, Jarrahdale
Reed Wm. E. King st. Coolgardie
Reed Wm. E. Macdonald st. Kalg
Reed Wm. G. 41 Leviathan st. Boulder
Reed Wm. J. Frank st. Kalgoorlie
Reed Wm. N. 88 Forrest st. Boulder City
Reedy Frank C. Napier st. Cottesloe
Reeg Jos. tobcst. 116 Hannan st. Kalg
Reeley Jno. H. Central av. Claremont
Reen Jno. T. 39 Lake st. Perth
Reen Tim, timber contr. Lion Mill
Rees & Rasleigh, bakers, Southern Cross
Rees — (R. & Rasleigh), Southern Cross
Rees Aaron, miner, Hill End
Rees Albt. E. 183 Colin st. Perth
Rees Allan W. Albany
Rees C. G. farmer, Harvey
Rees D. tchr. Kojonup
Rees David, 10 Raphael st. Subiaco
Rees David, sec. Hosp. Norseman
Rees Geo. engine driver, Kundip
Rees Isaac, contractor, Three Springs
Rees J. M. chemist, 105 High st. Frmtle
Rees Jenkin, Nallan
Rees Jno. Bon Marché, Norseman
Rees Capt. Jno. Shenton rd. Claremont
Rees Jno. M. Reserve st. Claremont
Rees Jos. New Bond st. Mid. Junct
Rees Mrs. B. confr. & stnr. York rd. Mid. Junct
Rees Mrs. J. S. caretkr. Rokeby rd. Sub
Rees Mrs. M. E. 10 Francis st. Sub
Rees Oliver, baker, Merredin
Rees Robt. stockman, Nullagine
Rees Sydney B. Riley rd. Claremont
Rees Wm. farmer, Cunderdin
Rees Wynn, Judd st. S. Perth
Reetz Herman Otto, saddler, 287 Hannan st.; p. r. 512 Hannan st. Kalg
Reeve Alfred, farmer, Bridgetown
Reeve Alfred, grazier, Balbarrup
Reeve Arthur, farmer, Balbarrup
Reeve Arth. plumber & tinsmith, Hopetoun
Reeve Chas. J. Byers rd. Midland Junct
Reeve George, farmer, Balbarrup
Reeve Rev. Hy. (Bapt.), Albany
Reeve Hy. farmer, Balbarrup
Reeve J. G. Sal. Army, Guildford rd. Maylands
Reeve Mrs. M. A. Balbarrup
Reeve Solomon, farmer, Bridgetown
Reeve Wm. G. Stuart st. Bayswater
Reeves Albt. E. engr. 82 Brookman st.; p. r. Salisbury rd. Kalg
Reeves Archd. 132 Edward st. E. Perth
Reeves Arth. E. Harvest rd. N. Fremantle
Reeves C. Hobart Parcels Express, 97 Maritana st. Kalgoorlie
Reeves C. pig frmr. Welshpool
Reeves Chas. 86 Macdonald st. Kalg
Reeves Chas. S.W. 20 Hickory st. Chstrfld
Reeves E. H. O. Collie
Reeves Edwd. frmr. Arthur River
Reeves Francis, Johnston st. Bldr
Reeves Geo. Frederick st. N. Fremantle
Reeves Harold J. 26 Chester st. Subiaco
Reeves Jas. D. 4 Onslow rd. Subiaco
Reeves Jn.tob.& hrdsr. 99 Mrtna. st. Kalg
Reeves Jno. L. 113 Hamersley rd. Subiaco
Reeves Jno. S. 8 Dwyer st. Kalg
Reeves Miss M. Household Mngmnt. Centre, W'lgtn. st. Northam
Reeves Mrs. C. B. Mason st. N. Fremantle
Reeves Mrs. E. Napier st. Cot
Reeves Mrs. Jessie, off Rlwy. st. N. Fre
Reeves Mrs. M. John st. Fremantle
Reeves O. J. Albany
Reeves S. A. frmr. Katanning
Reeves Wm. laborer, Jarrahdale Mill No. 6
Reeves Wm. off 90 Brisbane st. Perth
Reeves Wm. B. 337 Perth st. Subiaco
Reeves Wm. H. G. Thompson's rd. N. Frmtle
Reeves Wm. Hy. Eric st. Kalg
Reeves Wm. W. Bridge st. S. Guildford
Refeld Albt. 142 Park st. Subiaco
Refeld Mrs. E. J. 13 Evans st. Boulder
Refeld Mrs. L. 50 York st. Boulder
Refeld Peter, Lake View htl. Richardson st. Boulder
Regan Danl. frmr. Wongan Hills
Regan Danl. 121 Railway rd. Subiaco
Regan Francis, Killarney st. Lamington Heights
Regan Frank J. 47 Edward st. E. Perth
Regan J. J. sen. greenger. Brown Hill lease, Brown Hill
Regan Jas. 96 Brookman st. Kalg
Regan Jeremiah, 181 Royal st. E. Perth
Regan Jno. Ass. G. M. Co. lease, Fimister
Regan Jno. fettler, Tuckanarra
Regan Jno. mill hd. Jarrhdale. Mill No. 6
Regan Jno. junr. Blk. 45 lease, Kallaroo
Regan Jno. J. Boulder Junct. lease, Bouldr
Regan Jno. R. jun. greenger. Brown Hill lease, Brown Hill
Regan Michael, Thompson rd. N. Fremntle
Regan Michl. J. 55 Short st. East Perth
Regan Mrs. G. M. 60 Suffolk st. Frmtle
Regan P. Geraldton
Regan Patk. fireman, Yarloop
Regan Richd. St. Leonard's st. Cott. Bch
Regan T. farmer, Baandee
Regan Thos. 61 Johnston st. Bldr
Regan Wm. Bldr. rd. Kalg
Regan Wm. Hannan's Ppy. lease, Boulder
Regan Wm. John st. Frmtle
Regan Wm. off Hewitt st. Kalg
Regan Wm. D. 31 Aberdeen st. Perth
Regan Wm. G. Blk. 45 lease, Kallaroo
Regent (The), mercers, Bairds arcade, Perth
Registrar-General's Dept. Cathedral av. Pth
Registration Branch, Hay st. Perth
Regos Jno. café, Lane st. Bldr
Re Giuseppe, imptr. High st. Frmtle
Rehm Ferdnd. farmer, Narrogin
Rehn G. & W. A. frmrs. Katanning
Rehn Jos. H. Crawford rd. Bayswater
Reibeling F. E. store, Albany
Reichard Max, carrier, 117 Hope st. Beaconsfield

Reichardt P. ppr. Palace htl. York
Reichel R. C. Gosnells
Reichel W. J. selector, Hines Hill
Reid —, clk. of crts. Collie
Reid —, const. Geraldton
Reid —, St. Kilda rd. Cottesloe
Reid Alex. G. 128 Goderich st. E. Perth
Reid Archd. 128 Joel ter. Norwood
Reid Bruce, Katanning
Reid Chas. Charles st. Mt. Haw
Reid Chas. E. mgr. Bank A'asia, Gnowangerup
Reid D. B. farmer, Elgin Siding, Capel
Reid David, 20 Woolwich st. Leederville
Reid Edwd. 53 Robinson av. Perth
Reid Fergie, frmr. Dulbelling
Reid Frank, frmr. Arthur River
Reid Frank, foreman, Mornington Mills
Reid Fredk. Fitzgerald st. Northam
Reid Fredk. (Lewis & R.), 1023 W'lgtn. st. Pth
Reid Fredk. J. 102 Macdonald st. Kalg
Reid Geo. blksmth. Warrawoona
Reid Geo. J. 11 Glendower st. Perth
Reid H. Lempriere, draftsman, Morgans
Reid Harold E. 262 South ter. Fremantle
Reid Henry, laborer, Woolgar
Reid Herbt. E. painter, Central av. May
Reid Herbt. S. Sixth av. Maylands
Reid Hugh, Boulder rd. Kalgoorlie
Reid Hugh, miner, Kimdip
Reid Hugh, 3b, Oroya st. Bldr
Reid Hugh J. Lindsay st. Coolgardie
Reid J. foreman State Brick wks. Beenup
Reid Capt. J. A. pilot, 79 Ftzgrld. st. Fre
Reid J. G. frmr. Nungarin
Reid Jas. 144 Burt st. Boulder
Reid Jas. 335 Hay st. Kalgoorlie
Reid Jas. 53 Hopkins st. Bldr
Reid Jas. C. M. Kanowna
Reid Jas. N. 53 McCourt st. Leederville
Reid John, Albany
Reid Jno. farmer, Williams
Reid Jno. Rhodes st. Kalgoorlie
Reid Jno. McLaren st. Boulder
Reid John E. leaseholder, Mertondale
Reid Jno. H. wrdr. 58 Hndrsn. st. Fre
Reid John J. farmer, Green Hills
Reid M. L. mgr. Elec. Supply Co. of W. A. Lindsay st, Coolgardie
Reid Matthew, Prince st. Vict. Pk
Reid Matthew, Raleigh av. N. Frmtle
Reid Mordaunt L. Lindsay st. Coolgardie
Reid Miss E. W. tchr. music, Richardson av. Clrmnt
Reid Mrs. A. Richardson st. Claremont
Reid Mrs. C. 4 Gloster st. Sub
Reid Mrs. E. 100 Collins st. Picc
Reid Mrs. E. E. 53 Egan st. Kalg
Reid Mrs. J. 114 Hampton rd. Frmtle
Reid Mrs. L. teacher, Newcastle st. W. Prth
Reid Mrs. M. A. 2 Barclay st. Perth
Reid Peter, 24 Oroya st. Boulder
Reid R. J. G. mgr. Nungarin Trading & Agcy. Co. Nungarin
Reid Richd. 53 Lindsay st. Pth
Reid Richd. G. Kllrny. st. Lmngtn. Hghts
Reid Robt. contr. York
Reid Robt. farmer, Dattening
Reid Robt. frmr. Dulbelling
Reid Robt. R. chemist, 27 Piesse st. Bldr
Reid Robt. W. farmer, Wandering
Reid Rupert, frmr. Moora
Reid Terence J. frmr. Coolup
Reid W. P. baker, Collie
Reid Wm. Albany
Reid Wm. Bayley st. Coolgardie
Reid Wm. 20 East par. E. Perth
Reid William, farmer, Bridgetown
Reid Wm. First av. Maylands
Reid Wm. 521 Hannan st. Kalg
Reid Wm. miner, Leonora
Reid Wm. mine owner, Niagara
Reid Wm. Shaw st. Coolgardie
Reid Wm. Wilson st. Boulder
Reid Wm. C. Eureka st. Lamington Hghts
Reid Wm. R. 129 Sewell st. Plympton
Reidle Hy. off Nth. Beach rd. Osborne Park
Reidy Rev. F. (R. C.), Albany
Reidy Rev. J. (R. C.), Bridgetown
Reidy Rev. J. (R. C.), Greenbushes
Reidy Jno. 227 Pier st. Perth
Reidy Rev. M. (R. C.), Katanning
Reidy Miss A. Golconda htl. Day Dawn
Reidy Syd. H. Reserve st. Claremont
Reiger D. J. frmr. restnt. Nangeenan
Reiger Mrs. E. J. bookseller, Chidlows Well
Reilley Vincent, 29 Burt st. Frmtle
Reilly Albt. Farnley st. Mt. Lawley
Reilly Chas. 18 Lacy st. E. Perth
Reilly Chas. E. 8 Charles st. Mt. Haw
Reilly Chas. P. Kojonup
Reilly Danl. Weld st. Northam
Reilly Danl. J. 6 York st. Boulder
Reilly Edwd. fmr. Wonnerup
Reilly Hnry. L. 42 Victoria rd. Fremntle
Reilly Jno. 479 Newcastle st. Perth
Reilly Jno. Third av. Maylands
Reilly Jos. T. Gordon st. Northam
Reilly Miss I. ldg. hse. 79 Stirling st. Pth
Reilly Mrs. Ellen, 158 Stirling st. Perth
Reilly Mrs. I. caterer, 18 Lacy st. E. Perth
Reilly Mrs. M. 78 Stone st. Perth
Reilly Mrs. S. 55 Monger st. Ldrville
Reilly Patk. fmr. Boolading
Reilly Patk. 47 Wickham st. E. Perth
Reilly T. E. farmer, Narrogin
Reilly Terence, blksmith. Boyanup
Reilly Thos. Edjudina
Reilly Thos. farmer, Busselton
Reilly Thos. 14 King st. Boulder
Reilly Thos. Menzies
Reilly Thos. mine owner, Yerilla
Reilly Vincent, Margaret st. Mid. Junct
Reilly W. engine driver, Wellington Mills
Reilly W. J. J. farmer, Broome Hill
Reilly Wm. fmr. Torbay Junct
Reilly Wm. farmer, Torbay Junction
Reilly Wm. farmer, Wonnerup
Reilly Wm. B. mnr. N. Bldr. lse. Hill End
Reilly Wm. E. 21 Cole st. Perth
Reilly Wm. J. 82 McCourt st. Leederville
Reimers J. G. frmr. Katanning
Reinecac Otto, frmr. Ejanding
Reinhardt Jas. farmer, Narrogin
Reisinger Martin, Hunt st. Montana
Reiter Emil C. hairdsr. 61 St. Geo. ter. Perth; p. r. Devon rd. W. Guildford
Reiter Max C. E. Devon rd. W. Guildford
Reith David, 129 Brown st. E. Perth
Reith David, 117 Glendower st. Pth
Reith Jas. 256 Newcastle st. Pth
Reith R. telegraphist, Geraldton
Reither A. T. farmer, Pingelly
Reitschel Richd. O. 116 Bulwer st. Perth
Reliable Cash Drapery Co. of W. A. Ld. (The), drapers, 757 Hay st. Perth
Reliance Firewood Co. South ter. Fremntl
Relsten A. Russell rd. Coogee
Relton G. E. timekpr. Jarrahdale
Relzzi Jas. Outram st. Bldr
Remilton Jas. 125 Attfield st. Fre
Remington Jno. H. 14 Kershaw st. Subiaco

DIMOND BROS., IMPORTERS AND . . Tel. 1855. PHOTO ENLARGERS,
Baird's Arcade, PERTH; and 26, Smith St., Highgate Hill; & at ADELAIDE, South Australia.

REMINGTON STANDARD VISIBLE TYPEWRITER
(E. C. Stott & Co.), 45 St. George's ter. Perth. Tel. 1281

Remnant B. carrier, & livery stab. Goomalling
Remnant J. carrier, Dowerin
Remnant Miss D. greenger. Dowerin
Remnant Wm. Mornington Mills
Renard Roy, Diver st. Clrmnt
Rendall Robt. Ora Banda
Rendall Wltr. 20 Collins st. Piccadilly
Rendall Wm. F. 270 Beaufort st. Perth
Rendell Arthur, 23 Manning st. Fremantle
Rendell Geo. farm mgr. Wagin
Rendell Morey W. 64 Alexander rd. Fre
Rendell Stanley M. Bunbury
Rendell Wm. bootmaker, 36 South ter., p. r. 20 Carnac st. Frmtle
Renfree Albt. 173 Palmerston st. Perth
Renfree J. R. farm mgr. Bedfordale
Renfrey Edwd. S. Varden st. Piccadilly
Renfrey Mrs. L. A. Bowman st. S. Perth
Renfrey Saml. Sth. Greenbushes
Renfrey Wm. 380 Piccadilly st. Piccadilly
Renham James, Busselton
Renner Mrs. M. Ocean rd. Cot. Bch
Rennie & Co. fuel dlrs. Vict. av. N. Fre
Rennie Arth. John st. N. Fre
Rennie W. Shearer st. Highgate Hill
Rennison Ephraim, Wittenoom st. Piccadilly
Renou Chas. A. 128 Collins st. Piccadilly
Renou Mrs. E. A. Pth.-Fre. rd. Cottesloe
Renou Percival (R. & Townsing), 76 Hanbury st. Kalg
Renouf Arth. A. Richardson av. Claremnt
Renouf Chas. Hicks st. N. Fremantle
Renouf Mrs. Fras. 70 Douro rd. Chesterfld
Renouf Mrs. M. laundry, Vic. av., p. r. Hicks st. N. Fremantle
Renouf Victor L. Clifton st. Bunbury
Renowden Mrs. M. C. 74 Campbell st. Piccadilly
Renshaw A. bootmkr. Brookton
Renshaw Frank, mgr. Ockerby, Lehmann & Co. Ltd. Railway st. Cottesloe
Renshaw Jas. btmkr. Brookton
Renton David, Railway ter. W. Guildford
Renton Jno. H. 57a, Davis st. Bldr
Renton Richd. Chas. 109 Wittenoom st. Bldr
Renton Wm. Carrington st. Palmyra
Rentoul Harry, farmer, Williams
Renwick A. Reid, poultry fmr. Denninup Vale
Renwick Jas. farmer, Dangin
Renwick Jno. W. Medindie hill, Brown Hl
Renwick Thos. Rabbish st. Bldr
Repton —, fruit grwr. Pickering Brook
Rerecich Antoni, Ivanhoe st. W. Guildford
Reschke Edwd. J. farmer, Woodanilling
Respini Angelo, Dorethea st. Kalgoorlie
Respini Chas. 123 Hanbury st. Kalgoorlie
Restieaux Wm. A. 156 Hubble st. Plympton
Resto Emilio, farmer, Waterloo
Reston Thos. contr. River st. Sth. Perth
Retallack Richd. J. Dudley st. Midland Junction
Retallack T. builder, Narrogin
Retchford Edmd., J.P. bootmkr. Eighth av. Maylands
Retchford Edwd. miner, W. Collie
Retchford Mrs. L. Boulder st. Kalgrlie
Retell P. Albany
Rettig Philip, jeweller, Bayley st.; p. r. Sylvester st. Coolgardie
Reudavey Hy. R. frmr. Jebberding
Reuters Telegram Co. Ltd. (Thos. C. Villiers, mgr. for W. A.), 89 St. George's ter. Perth & Bay st. Fremantle
Reuther Rev. Arth. (Luth.), Park rd. Mt. Lawley
Revell Alfd. 14 St. Geo. ter. Pth
Revell Mrs. Agnes L. 115 Hmsly. rd. Sub
Revell Mrs. M. A. Kimberley av. Leederyle
Revell Jno. C. 68 Hopkins st. Bldr
Revill Jno. C. West Boulder lease, Boulder
Rew Edwd. 119 Cheetham st. Kalg
Rew Miss Julia, milliner, Albany
Rew Mrs. M. A. 170 Hopkins st. Bldr
Rewell A. btchr. Pingelly & Pt. Hedland
Rewell Edk. stock dlr. Hawes st.; p. r. Mortlock av. Northam
Rewell Geo. Goomalling rd. Northam
Rewell Wm. junr. water police const. Harper ter. S. Perth
Rewell Wm. senr. Harper ter. Sth. Perth
Rex Albt. Oswald st. Kalg
Rex Enst. R. Preston Pt. rd. Rhmnd
Rex Fredk. W. George st. Kalg
Rex H. J. printer, 325 Murray st. Perth; p. r. 27 Grosvenor rd. N. Perth
Rey J. W. frmr. Beenup
Reymond Harry (Elliott & R.), Cuballing
Reymond Mrs. Helena, teacher, Wagin
Reymond Paul, farmer, Wagin
Reynardson & Webb, motor garage, Collie
Reynardson Edwd. storekpr. Collie
Reynold & Co. btchrs. Narrogin
Reynold Fredk. & Saml. farmers, York
Reynolds, Beardon & Co. store, Newcastle rd. Mid. Junct
Reynolds A. G. frmr. Burracoppin
Reynolds Alex. E. 37 Albert st. Vict. Pk
Reynolds Alfd. Cunderdin
Reynolds Arth. Bellingham st. Montana
Reynolds Arth. fireman, Yerbillon
Reynolds Arth. P. The Crescent, Mid. Junct
Reynolds Chas. E. farmer, Dardanup
Reynolds Chas. T. George st. Beaconsfield
Reynolds Chas. T. 144 Goderich st. E. Prth
Reynolds Chas. W. 24 East st. Plympton
Reynolds Claude A. T. 63 Albany rd. Vic. Pk
Reynolds David B. fruit grwr. Bullsbrook
Reynolds E. Norseman htl. Norseman
Reynolds Edgar J. Vict. st. Mid. Junct
Reynolds Edwd. Dorothy st. Frmtle
Reynolds Ezekiel, 40 Killarney st. Lamington Heights
Reynolds F. prof. of music, Geraldton
Reynolds Ferbois, farmer, Meckering
Reynolds Francis J. farmer, Northampton
Reynolds Fredk. frmr. York
Reynolds Geo. gdnr. Curtis st. Osborne Pk
Reynolds Geo. (Chrisp & Co.), Linden
Reynolds Geo. A. store & bookkpr. Milly Milly
Reynolds Geo. S. grocer, 204-6 Lake st. Perth
Reynolds Henry, Kundip
Reynolds Hy. Robt. leasehldr. Mertondale
Reynolds James. farmer, Greenough

Reynolds James, frmr. Northampton
Reynolds Jas. Nth. Beach rd. Osborne Pk
Reynolds Jas. 213 South ter. Fremantle
Reynolds Jas. 73 Townshend rd. Subiaco
Reynolds Jas. Wooraloo
Reynolds Jno. fruit grower, Maida Vale
Reynolds Jno. frmr. Northampton
Reynolds Jos. bank clk. Norseman
Reynolds Jos. J. 71 Blencowe st.Leedervle
Reynolds M. farmer, Meckering
Reynolds Margt. J. pmstrss. Mertondale
Reynolds Matthew, Geraldton
Reynolds Miss Alice F. 14 Francis st.Perth
Reynolds Miss S.drsmkr.7Lt.Strlng. st.Pth
Reynolds Mrs.A.store,121Onslow rd.Subiaco
Reynolds Mrs. E. Hampton st. Northam
Reynolds Mrs. J. 48 Randell st. Perth
Reynolds Percy L. farmer, Wonnerup
Reynolds Peter, Wellington ter.Beaconsfld
Reynolds R. frmr. Muchea
Reynolds S. constable, Roebourne
Reynolds Saml. Cox st. Bayswater
Reynolds Thos. farmer, Meckering
Reynolds Thomas, fmr. Wonnerup
Reynolds Thos. painter, Dongarra
Reynolds Thomas, jun. farmer, York
Reynolds Thos. D. (mgr. Goldfields Bldg. Soc. Ltd.); p. r. 69 Addis st. Piccadilly
Reynolds Thos. Peter, farmer,Northamptn
Reynolds W. J. Globe htl. Bayley st. Coolgardie
Reynolds Walter, farmer, Meckering
Reynolds Walter P. clerk, Carnarvon
Reynolds William, 124 Cantonment st. Fremantle
Reynolds Wm. 38 Davis st. Bldr. City
Reynolds Wm. miner, Ora Banda
Reynolds Wm. 418 Newcastle st. Perth
Reynolds Wm. 48 Peel st. Jolimont
Reynolds Wm. storekpr.199 Fitzgerald st.; p. r. 2 Cowle st. Perth
Rhamet Alle, draper, Mandurah
Rhatigan Kate M. store, Turkey Ck
Rhatigan M. mgr. Firewood Co. Gwalia
Rhatigan Michl. lineman, Turkey Ck
Rhead Chas. G. mgr. W. A. Bank, Northampton
Rhead Miss I. mus. tchr. Vict. st. Bunbry
Rhead Mrs. M. Bunbury
Rhind Jno. Wm. 33 Heytesbury rd. Sub
Rhoades Frank, 113 Plain st. E. Pth
Rhode Jno. G. 13 McMillan st. Vict. Pk
Rhodes Bros. tailors & drprs. Katanning; Broomehill & Gnowangerup
Rhodes C. S. storekpr. Meckering
Rhodes E. G. Mingenew
Rhodes Gordon, Darkan
Rhodes Gustave, Darkan
Rhodes H. H. (Saunders & R.), Mingenew
Rhodes Hy. bldr. & contr. Vic. av. Clrmnt
Rhodes J. store mgr. Dwellingup
Rhodes Jno. repairer, Mundijong
Rhodes Jno. E. Glyde st
Rhodes Jos. coach builder, 102 James st. Perth; p. r. 44 John st. N. Prth
Rhodes Joshua, fruit grwr. Maida Vale
Rhodes Mrs. Mary, Hubert st. Guildford
Rhodes Richd. grocer, Woolgar
Rhodes Rupert, Darkan
Rhodes StanleyC.Riversdale rd.Belmont Pk
Rhodes Thos. farmer, Darkan
Rhodes Walter, storekpr. Kurrawang
Rhodes Wm. Darkan
Rhys Theophilus T. 162 Ellen st. Fremntle
Ribbans Richd. J. Napier st. Cottesloe
Ribbins Fredk. 359 Newcastle st. Pth
Ribbons Edwd. C. 4 Evans st. Bouldr
Ribe Albt. G. farmer, Sawyer's Valley
Ribe Fredk. market gardener, Jandakot
Ribe Jno. 74 Fitzgerald st. N. Prth
Ribe Wm. farmer, Jandakot
Riccardi Jno. 64 East st. Plympton
Rice A. J. farmer, Wilga
Rice Albt. 63 Alma rd. N. Perth
Rice Albt. H. 59 Wittenoom st. Boulder
Rice Alfd. E. 23 Olive st. Subiaco
Rice Edwd. 75 Dugan st. Kalg
Rice Edward T. 16 Brisbane st. Perth
Rice Fredk. C. 167 Carr st. Pth
Rice Jas. 7 Marian st. L'dvlle
Rice Jos. J. 83 Rowland st. Subiaco
Rice Mrs. E. ldg. ho. 77 Dugan st. Kalg
Rice Mrs. Norah, 144 Bulwer st. Perth
Rice Mrs. P. Sutherland st. Kalgoorlie
Rice Thos. sawyer, Jarrahdale Mill No. 6
Rice Wm. 137 Bulwer st. Perth
Rice Wm. 90 Tate st. L'dville
Rice Wm. Woodbridge ter. Mid. Junction
Rich Alfd., J.P. farmer, Dardanup
Rich Arthur, gardener, Kalamunda
Rich Chas. W. 65 Adelaide ter. Perth
Rich Claude L. 22 Hamersley rd. Subiaco
Rich D. frm. Wickepin
Rich S. C. skin dlr. York
Rich Thos. Montreal rd. Mid. Junction
Rich Waltr. A. (Abbott & R.), 84 Robinson av. Pth
Rich Wm. frmr. Boyanup
Rich Wm. 455 Hannan st. Kalgoorlie
Richard Edgar, Woolgar
Richard J. laborer, Woolgar
Richard H. S. blacksmith, Pindar
Richard Wm. C. fmr. & com. agt. Goomalling
Richards Bros.contrs.224 Aberdeen st.Prth
Richards & McKay, pearlers, Broome
Richards —, farmer, Wyalcatchem
Richards —, Glyde st. Cot. Bch
Richards A. J. miner, Brown Hill
Richards Abel, frmr. Gnowangerup
Richards Albt. J. Brown st. Brown Hill
Richards Alfd. farmer, Broomehill
Richards Alfd. H. 153 Davis st. Bldr
Richards Allan A. (R. Bros.), 233 Aberdeen st. Perth
Richards Arth. J. 111 Wellington st.Perth
Richards Arth. S. fmr. Wagin
Richards Chas. farmer, Broome Hill
Richards Chas. frmr. Jibberding
Richards Chas. frmr. Waroona
Richards Chas. Nedlands Pk
Richards Chas. (R. Bros.), 228 Aberdeen st. Perth
Richards Cyril, miner, Cardiff
Richards Danl. mine owner, Lawlers
Richards Danl. Shaw st. Coolgardie
Richards David, farmer, Waroona
Richards E. E. frmr. Williams
Richards Edwd. E. 75 Walcott st. N.Perth
Richards Edwd. H. blksmth. Goomalling
Richards Ernest, Newmarracarra
Richards Ernst. frmr. Wagin
Richards Ernst. P. 41 Venn st. N. Perth
Richards F. G. postal asst. Wickepin
Richards Francis H. Crandon st.Fremantle
Richards Frank, 74 Heytesbury rd.Subiaco
Richards Geo. frmr. Jibberding
Richards Harry, gardener, Hall's Creek
Richards Hnry. farmer, Waroona
Richards Herbt. Varden st. Piccadilly
Richards J. frmr. Wagin
Richards J. pumper, Serpentine
Richards J. K. Menzies
Richards T. J. G. 139 Burt st. Boulder
Richards Jas. fmr. Broomehill
Richards Jas. 152 Fitzgerald st. Perth

Richards Jas. miner, Trafalgar
Richards Jas. Pindar
Richards Jas. Roberts st. Kalg
Richards Jas. 60a, Walton rd. Victoria Pk
Richards Jno. eng. driver, Karridale
Richards John, miner, Southern Cross
Richards Jno. Roberts st. Kalg
Richards Jno. watchmaker & fancy gds. 433 Hay st. Subiaco
Richards Jno. Alfd. tchr. Whitfield st. W. Guildford
Richards Jno. C. farmer, Waroona
Richards Jno. D. store mgr. Ora Banda
Richards Jno. T. 176 Newcastle st. Perth
Richards Jos. bootmkr.272 William st.Prth
Richards Jos. tobacconist & hairdresser, Princess Royal
Richards Jos. S. (R. & McKay), Broome
Richards Kenneth A. 159 Mandurah rd. B'field
Richards Leonard C. 12 Parry st. E. Pth
Richards Louis, Cannington
Richards M. A. tchr. Morgans
RICHARDS DR. MORGAN, The Cottage, Beverley, M.D., M.B., B.S.Durh., L.S.A. London; late clinical assistant Brompton hospital for consumption & diseases of the chest; dental assistant London hospital; Contributions: Cerebral hæmorrhage, followed by hyperpyrexia & death—"Lancet," 1900; &c
Richards Mrs. A. 36 Bulwer st. Perth
Richards Mrs. A. Diver st. Clrmnt
Richards Mrs. A. drsmkr. 241 Wm. st.Pth
Richards Mrs. A. W. 430 Newcastle st. Perth
Richards Mrs. B. ldg. hc. 155 Pier st. Pth
Richards Mrs. E. 89 Chelmsford rd.N.Prth
Richards Mrs. F. 103 Hill st. E. Perth
Richards Mrs. L. 153 Davis st. Bldr
Richards Mrs. M. 25a, Dwyer st. Boulder
Richards Mrs. M. J. 105 Davis st. Bldr
Richards Mrs. R. 224 Aberdeen st. Perth
Richards Neil, The Crescent, Mid. Junct
Richards P. H. Kelmscott
Richards Percy, miner, Oroya E. lease, Hill End
Richards Percy, York rd. Boulder
Richards R. Davies rd. Claremont
Richards R. L. fmr. Donnybrook
Richards Regnld. Greenbushes
Richards Regd. G. repairer, North Greenbushes
Richards Robt. vigneron, Mundaring Weir
Richards Robt. W. Reserve st. Claremont
Richards Russell R. 25 Carr st. Perth
Richards Stephen, bootmaker, 28 Wade st. Perth
Richards T. H. teacher, Mullewa
Richards Thos. farmer, Busselton
Richards Thos. farmer, Dangin
Richards Thos. 9 Mount st. Perth
Richards Thos. Thompson rd.N.Fremantle
Richards W. G. Menzies
Richards Waltr. 199 Perth st. Subiaco
Richards Wm. (R. Brs.), 224 Abrdn.st.Pth
Richards Wm. frmr. Jaloran
Richards Wm. fruitgwr. Argyle
Richards Wm. 16 Millen st. Bldr
Richards Wm. West Boulder Lease,Bouldr
Richards Wm. F. C. 24 Davis st. Boulder
Richards Wm. H. frmr. Bally Bally
Richards Wm. H. May st. Plympton
Richards Wm. J. Forrest st. Coolgardie
Richards Wm. Jno. Trafalgar
Richardson Bros. fruitgwrs. Wooroloo
Richardson & Co. prod. mchts. & strkprs. Woodanllng
Richardson & Co. storekprs. Kojonup
Richardson & Co. R. L. store, Katanning
Richardson & Son, Pippingarra station, Port Hedland
Richardson —, 23 Bellevue ter. Fremantle
Richardson A. L. fruitr. Kellerberrin
Richardson A. L. Royal htl. Kojonup
Richardson A. R. Victoria htl. Collie
Richardson A. S. const. Collie
Richardson A. W. farmer, Meckering
Richardson Albt. W. Aurelian st. Palmyra
Richardson Alexr. Crawford rd. Bayswater
Richardson Alex. R. farmr. Serpentine
Richardson Alfred E. Davies rd. N. Fremantle
Richardson Andw. Diver st. Clrmnt
Richardson Arthur, med. pract. Lane st. & 397 Hannan st. Kalgoorlie
Richardson Arth. H. 11 Porter st. Kalg
Richardson Arth. R. 68 Cowle st. Pth
Richardson B. G. Ascot htl. Epsom av. Belmont Pk
Richardson Chas. fruit grower, Maida Vale
Richardson Chas. H. Fairlight st.Cottesloe Beach
Richardson Chas. R. Worsley
Richardson Chas. Rockett, 247 Dugan st. Kalgoorlie
Richardson Cuthbert R. wood contr. 29 View st. N. Perth
Richardson D. M. Cuballing
Richardson David, chmst. 164 Sth. ter.Fre
Richardson David H. 9 Norfolk st. N.Perth
Richardson E. F. frmr. Broombill
Richardson Edgar M. Rly ter. W. Gldfd
Richardson Cap. Edw. Gibny. st. Cott.Bch
Richardson Edwd. Randwick st. Mt. Haw
Richardson Edwd. (R. & Son), Port Hedland
Richardson Edwd. B. const. 110 Richardson st. Boulder
Richardson Ernst. R. (Webster & R.), Butterfly
Richardson F. L. pearler, Broome
Richardson F. W. const. Mullewa
Richardson Fredk. 9 Rawson st. Subiaco
Richardson Frd. G. jn. Burns st. N. Fre
Richardson Fredk. H. (Meek & R.), Napier st. Cottesloe
Richardson G. M. inspr. Kokerpin
Richardson H. H. farmer, Three Springs
Richardson H. L. (Moss & R.), Broome
Richardson Hector, Servetus st. Claremnt
Richardson Hubert.937 Wellington st.Prth
Richardson J. 422 Hay st. Sub
Richardson J. A. tchr. Wiluna
Richardson J. C. mgr. Bohemia Downs stn. Fitzroy Crossing
Richardson J. E. Broomehill
Richardson J. S. R. const. Cossack
Richardson J. Y. acct.Fitzgerald st.Nrthm
Richardson J. Sherwin, tchr. violin. 126 Coghlan rd. Subiaco
Richardson Jas. Dudley st. Mid. Junct
Richardson Jas. Swan st. N. Fremantle
Richardson Jas. Yarramony
Richardson Jas. E. const. Mends st. S. Perth
Richardson Jas. Y. Goomalling rd.Northm
Richardson Jno. 17 Harwood place, Perth
Richardson Jno. 159 Richardson st. Bldr
Richardson Jno. Wittenoom st. Bunbury
Richardson Jno. C. frmr. Coringup
Richardson Jos. 40 Angove st. N. Perth
Richardson Jos. builder.349Hay st.Subiaco
Richardson Jos. frmr. Dalwallinn
Richardson Ken. C. Glencoe
Richardson Lomas, Broomehill
Richardson Louis F. Charles st. S. Pth

Richardson M. J. ins. agt. 86 Maritana st. Kalg
Richardson Mark, Clayton st.Mid. Junctn
Richardson Matthias J. (sec. Kalg. Liberal League), Campbell st. Piccadilly
Richardson Mrs. leaseholder, East Lynne
Richardson Mrs. A. E. 587 Beaufort st. N. Pth
Richardson Mrs. A.W.43 Ventnor av.Prth
Richardson Mrs. C. 118 Tower st.Leedrvlle
Richardson Mrs. E. Sydney st. Mt. Haw
Richardson Mrs. H. fruit gwr. Bedfordale
Richardson Mrs. H. laundry, Derby
Richardson Mrs. J. 86 Dwyer st. Bldr
Richardson Mrs. J. 227 Nicholson rd. Sub
Richardson Mrs. L. 208 Hampton rd. B'fld
Richardson O. P. Manelup stn. Broomehl
Richardson P. B. mail contr. Kellerberrin
Richardson Percy, fmr. Doodlakine
Richardson R. W. acct. Williams
Richardson Robt. J. Keane st. Cottesloe Beach
Richardson T. E. Langwell stn.Broomehill
Richardson Thos. farmer, Cuballing
Richardson Thos. A.Marmion st. Cottesloe
Richardson W. S. Cunderdin
Richardson W. Timperley, frmr.Ngarming
Richardson W. T. storeman, Kurrawang
Richardson Waltr. 9 Maritana st. Bldr
Richardson Wm. Surbiton rd. Rhmnd
Richardson Wm. H. farmer, Dattening
Richardson Wm. H. rate coll. & sec. Hort. Soc. Albany
Richardson Wm. H. N. Napier st.Cottesloe
Richardson Wm. P. O. (Burgess & R.), 9 Chester st. Subiaco
Riches Geo. fmr. Wyalcatchem
Riches Hy. J. Peninsular rd. Maylands
Riches Hy. R. Tuart st. Sth. Bunbury
Riches Jas. H. fmr. Wyalcatchem
Riches Percy Charles, J.P. res. magistrate & dist. engnr. Marble Bar
Riches T., J. frmr. Wyalcatchem
Richett O. P. frmr. Katanning
Richie Jas. Kojonup
Richings Thos. coach driver, Yalgoo
Richmond F. C. mus. instrmnt. imptr. 181 High st. Fre
Richmond G. H. ironmgr. Geraldton
Richmond Geo. Farnley st. Mt. Lawley
Richmond Geo. W. mgr. Union Bk. 84 St. George's ter. Perth
Richmond Jas. 105 Glyde st. Plympton
Richmond Mrs. C. 127a, Dwyer st. Bldr
Richmond Thomas, farmer, Waroona
Richmond W. E. clerk, Katanning
Richmond Wm. fruitr. Bayley st.Coolgrdie
Richter & Hodgkinson, coachbldrs. Vict. rd. Frmtle
Richter Alf. K. (R. & Hodgkinson), 106 Beach st. Fre
Richter Chas. farmer, Wickepin
Richter Chas. F. farmer, Wilga
Richter Emil J. Saladin st. Clrmnt
Richter Ernest, farmer, Wickepin
Richter Geo. farmer, Wickepin
Richter Geo. S. Saladin st. Clrmnt
Richter Gus. confr. 243 Aberdeen st.Perth
Richter J. H. fmr. Wyalcatchem
Richter Mrs. E. H. 45 Cheetham st. Kalg
Richter Robt. Rly. st. Queen's Pk
Rickaby Thos. Albany
Rickard Benj. brickmkr. Pingelly
Rickard Harry, 125 Brown st. E. Perth
Rickard Jno. York st. Bldr
Rickard Mrs. A. boot dlr. Bay View ter.; p. r. Reserve st. Claremont
Rickard Mrs. A. dressmkr. 221 William st. Perth
Rickard Patk. Londonderry rd. Montana
Rickard Thos. J. Jarrad st. Cottesloe
Rickard Wm. Leviathan st. Bldr. City
Rickard Wm. H. Smith's Mill
Rickards Fredk. Linden
Rickards Fred T. E. Toorak ter. Toorak
Rickards Harry, leasehldr. Linden
Rickards Herbt.178 Piccadilly st.Piccadilly
Rickerts Wm. Maddington
Ricketts H. bootmkr. Collie
Ricketts Hy. station master, Waroona
Ricketts Jno. Denmark
Rickey H. store asst. Ravensthorpe
Rickey Hy. Kundip
Rickey Jno. W. farmer, Green Hills
Rickey Mrs. S. Peel ter. Northam
Rickie Hy. J. 171 Attfield st. B'cnsfld
Ricks Geo. farmer, Wandering
Ricks Geo. J. frmr. Pingelly
Ricono Bitasti, Stuart st. Cottesloe Beach
Ridd Francis, prospector, Linden
Ridd Jno. miner, Copperfield
Ridd Jno. miner, Mt. Ida
Riddell J. frmr. Nungarin
Riddell J. H. Menzies
Riddell Jno. miner, Mulline
Riddels Fred, Toorak ter. Toorak
Riddett Davd. grgrr. 132 Rkby. rd. Sub
Riddett Robt. marine dlr. 311 Lord st.Pth
Riddle E. C. sub-mgr. Bk. of A'asia, 68 St. George's ter. Perth
Riddle Ernst. E. Reserve st. Clrmnt
Riddle Vancitters F.mgr.UnionBk.Broome
Riddle Wm. Lowden
Rider Bernard D. 6 Mary st. Highgate Hl
Rider D. mgr. Miles & Co. Pt. Hedland
Ridge Augustus W. 34a, King st. Bldr
Ridge Chas. frmr. N. Morawa
Ridge Hilda M. pmstrss. Mundijong
Ridge Mrs.M.T.71 Lewis st.Lmngtn.Hghts
Ridgway F. fmr. & sec. Mingham Rds. Bd. Kununoppin
Ridgway Frank, sec. Traying Rds. Bd. Kellerberrin
Ridgway Jno. E. Moss st. Plympton
Ridgwell Alfd. G. 40 Collins st. Piccadilly
Ridgwell Matthew, Peninsula rd.Maylands
Riding P. W. bank acct. Moora
Ridings Harold, Lyall st. S. Pth
Ridley Alfd. farmer, Cuballing
Ridley Amed G. farmer, Coomberdale
Ridley B. M. surveyor, York
Ridley B. W. surveyor, Albany
Ridley Chas. farmer, Aldinga
Ridley Chas. Oroya lease, Boulder
Ridley Claude E. painter, 30 Mary st. N. Perth
Ridley E. frmr. Aldinga
Ridley Frank P. 21 Ward st. Piccadilly
Ridley Geo. frmr. Pingelly
Ridley Hy. 128 Rose st. Subiaco
Ridley H. W. fruit. & prod. 22 Stirling st. Perth
Ridley Hy. W. 19 Carlton st. L'dvlle
Ridley Jas. farmer, Aldinga
Ridley Jas. miner, Mt. Sir Samuel
Ridley Jno. 311 Oxford st. Leederville
Ridley Jno. E. Keane st. Mid. Junction
Ridley Miss, Carnarvon
Ridley Miss E. typist,111 St.Geo. ter.Prth
Ridley Mrs. H. Georgina
Ridley Mrs. Isabel, Geraldton
Ridley Mrs. M. Sermon st. Northam
Ridley Robt. store, Nabawah
Ridley T. Tammin
Ridley Victor L. B. 222 Lord st. Perth

Ridley W. frmr. Merredin
Ridley Wm. Geraldton
Ridley Wm. 38 Newcastle st. Perth
Ridley Wm. G. 76 Charles st. Nth. Perth
Ridley Wm. N. 121 Richrdsn. st.Bldr.City
Ridyard Jno. Wellington st. Cottesloe Bch
Riebe Martin,btmkr.Pth.-Fre. rd.Cottesloe
Ried M. H. frmr. Wandering
Ried Robt. laborer, Mundaring
Riedel & Norton, battery owners,Kanowna
Riedell Mrs. A. 38 Carnac st. Fre
Riegent Rudolf, frmr. Yarloop
Riegert Otto B. frmr. Wagerup
Riegert Otto B. teacher, Yarloop
Rieke J. W. 126 Varden st. Piccadilly
Rielly Jno. fmr. Wongan Hills
Rielly Matthew C. Shenton st. N. Perth
Rielly Wm. farmer, Greenbushes
Rieson P. mgr. Bunnings, Argyle
Rieusset Augsten B. Guildford rd. Belmont Pk
Rieusset Benedict, Egham rd. Vic. Pk
Rieusset Chris. A. Maple st. Victoria Park
Rigby Edwd. farrier, 344 Hay st. Subiaco
Rigby Edwd. 30 Onslow st. Subiaco
Rigby Ernest Horatio, med. pract. 2 Coghlan rd. Subiaco
Rigby H. R. Albany
Rigby Jas. 23 Waterloo cres. E. Pth
Rigby Jno. Servetus, Claremont
Rigby Marsden, Spearwood
Rigby Miss C. 55 Mount st. Pth
Rigby Richd. M. Spearwood
Rigby Robt. eng. dr. Jarrhdle. Mill No. 6
Rigby Thos. A. Whitfield st. W.Guildford
Rigby W. H. med. pract. Collie
Rigby Wm. 22 Queensbury st. W. Perth
Rigbye Geo. B. Whitlock st. Kalgoorlie
Rigg Ernest A. Duncraig rd. Applecross
Rigg Hy. Ocean rd. Cottesloe Beach
Rigg Hy. A. carpenter, Clarke st.Bunbury
Rigg Herbt. farmer, Norrine, Wandering
Rigg Herbert W. farmer, Wokalup
Rigg Jno. farmer, Norrine, Wandering
Riggams Thos. G. 54a. Dwyer st. Bldr
Biggs A. H. Mann st. Cottesloe
Riggs Albt. H. confr. 194 Mandurah rd. B'field
Riggs Mrs.M.(off)38Shearer st.Highgate Hl
Riggs Mrs. M. A. Sinclair st. Beaconsfld
Riggs Thos. H. 4 Millen st. Boulder
Rightly Bert, frmr. Baandee
Rightly Syd. frmr. Baandee
Rignall Robt. farmer, Yalup Brook
Rigney Alf.miner,Crœsus Sth.lse.Brown Hl
Rigoll Leonard, 1 Vivian st. Boulder
Rigoll Mrs. S. 26 Chaffers st. Bldr
Rihl Mrs. Freemasons' htl. Toodyay
Riley A. frmr. Pingelly
Riley Arth. S. Loma st. Cottesloe
Riley B. farmer, Kodj Kodjin
Riley Right Revd. Charles O. Leaver, D.D (Anglican Bishop of W. A.), Bishop's palace, 223 St. George's terrace, Perth
Riley C. E. Rly. stn. Wickepin
Riley David, Geraldton
Riley E. S. Geraldton
Riley Ernest A. 23 Malcolm st. Frmtle
Riley F. frmr. Dattening
Riley Fredk. F. (Meth.), Brookton
Riley Fredk. farmer, Cannington
Riley Fredk. market gardener, Cannington
Riley Geo. H. dyer, 122 Pier st. Perth
Riley Isaiah, farmer, Albany
Riley J. sen. fishmgr. Toodyay
Riley Jas. Comcl. htl. 248 Hannan st.Kalg
Riley Jas. Geraldton
Riley Jas. Seventh av. Maylands
Riley Jno. Fimiston rd. Bldr
Riley Jno. 14 Louisa st. Bcnsfld
Riley Jno. Swan st. N. Fremantle
Riley Jno. tchr. Rose st. Peppermint Gro
Riley Jno. 15 Woolwich st. Leederville
Riley Jno. G. butcher 80, p. r. 84, Stephen st. Fremantle
Riley Jno. J. frmr. Waddington
Riley L. J. store mgr. Coomberdale
Riley L. T. est. agt. 80 Barrack st. Pth
Riley Mrs. M. Busselton
Riley Mrs. M. York rd. Mid. Junction
Riley P. Darkan
Riley Thos. Carnarvon
Riley W. J. Albany
Riley Wm. Amherst rd. Mid. Junct
Riley Wm. eng. driver, E. Kirrup
Riley Wm. gardener, George st.Queen's Pk
Riley Wm. J. tob. & hrdsr.193 Wm.st.Pth
Rillstone Jno. E. 82 Woolwich st. L'dvlle
Rilly Michl. Launceston htl. 1 Wittenoom st. Bldr
Rimmer Thos. H. motor ppr. Pth.-Fre. rd. Cottesloe
Rimmer Wm. cab & motor ppr. Napoleon st. Cott
Rimmington Mrs.T. Nwestl. rd.Mid.Jnctn
Rimnicker B. Palace htl. Peak Hill
Rinaldi Dominic, Parkerville
Rinaldi Jos. 93 Forrest st. Kalg
Rinaldi M. Kurrawang htl. Kurrawang
Ring Edgar, farmer, Pingelly
Ring Edwd. frmr. Pingelly
Ring James T. 11 Charles st. Mt.Hawthrn
Ring Mrs. M. A. 249 Royal st. E. Perth
Ring Pong G. M. Leonora
Ring Wm. farmer, Broomehill
Ringer Wm. H. 142 Mary st. Fremantle
Rinn Wm. frmr. Nannup
Rintel Ernest E. farmer, Wickepin
Rintel Immanuel, farmer, Wickepin
Rintel Simeon, 55 Goderich st. Perth
Rintoul Davd. Piesse st. Montana
Rintoul Jas. Claremont av. Claremont
Rintoul Thos. Stewart (Clayton & R.), 126 Cheetham st. Kalg
Rintoul Waltr. F. 54 Forrest st. Bldr.City
Riordan Edwin, cab ppr. 84 Chelmsford rd. N. Perth
Riordan Jno. 91 Hereford st. Vict. Pk
Riordan Jno. 1 Leslie st. Norwood
Riordan Miss J. drsmk. 23 Mcdnld st.Kalg
Riordan Patk. carrier, Merredin
Riou Allan, cab ppr. Pth.-Fre. rd. Cot
Ripper Hv. Arthur River
Ripper W. farmer, Woolundra, Kellerberrin
Ripper Wm. fmr. Doodlakine
Ripper Wm. H. L. fmr. Doodlakine
Rippon Bros. (C. A. & A. O.), piano wrehse. 567 Hay st. Perth
Rippon Alfd. O. 14 Av. No. 2, N. Perth
Rippon Chas A. (R. Bros.), 38 Stirling st. Perth
Rippon Wltr. Fairway, Nedlands Pk
Risbridger Herbt. 15 Roseberry st.Jolimnt
Risby Harry, Leake st. Bayswater
Risby Wltr. Bldr. rd. Kalg
Rischbieth Henry W. (mgr. Henry Wills & Co.), Forrest st. Peppermint Grove
Risdale Ernst. J. Ardross st. Applecross
Risdon W. J. miner, Leonora
Riseberv Jno. O. 159a, Forrest st. Bldr
Riseborough C. A. frmr. Wagin
Riseborough W. frmr. Wongan Hills
Riseborough Wm. H. farmer, Wagin

Riseley Alfd. E. Keane st. Mid. Junct
Riseley Victor G. C. 22 Harley st. Highgate Hill
Risley Chas. engine drvr. Collie
Rispo Mauro (R. C.), New Norcia
Ritchford Edmund, bootmaker, Guildford rd. Maylands
Ritchie & Crowston, mine owners, Linden
RITCHIE & JACKMAN, electrical engnrs. & importers, 197 Murray st. Perth. Tel. 1407
Ritchie A. B. fmr. Dumbleyung
Ritchie A. L. fmr. Dumbleyung
Ritchie Geo. greengcr. Youanme
Ritchie Harry G. 29 Cargill st. Vict. Pk
Ritchie Harold J. engr. Bullfinch
Ritchie J. gardener, Malcolm
Ritchie Jno. fmr. Dumbleyung
Ritchie Jno. B. Tupper st. Kalgoorlie
Ritchie Mrs. C. Ditcham st. Cottesloe
Ritchie Rbt.Gooseberry Hill rd.Gldfrd.Sth
Ritchie Thos. F. (R. & Crowston), Linden
Ritchie Walt. S. 24 Chelmsford st. N.Prth
Ritchie Waverley E. farmer, Popanyinning
Ritson Robinson, Kalgan River
Ritson C. M. Albany
Ritson Wm. 40 Tuckfield st. Fre
Ritson-Campbell Stuart, 67 Robinson st. N. Perth
Ritter Herman, 48 Cowle st. Perth
Ritz Hans, florist. 78 High st. Fremantle & Spearwood
Ritz Johan, gdnr. Spearwood
Riva Albt. H. Guildford rd. Mt. Lawley
Rive Jos. Gloucester st. Vic. Pk
Riverina G. M. Nulline
Riverina Sth. G. M. Riverina, Nulline
Rivers Francis E. E. Belmont Pk
Rivers H. V. wharfinger, Wyndham
Rivett Chas. laborer, Picton Junct
Rix Alfd. Ewart st. Mid. Junct
Rix Fredk. J. 6 Cheriton st. E. Perth
Roach A. E. fmr. Wyalcatchem
Roach Albt. G. hairdrsr. 67 Burt st. Bldr
Roach Alfd. G. 135 Brookman st. Kalgrlie
Roach Alfd. G. 272 James st. Pth
Roach Arth. 22 South st. Fremantle
Roach Chas. N. farmer, Up. Blackwood
Roach Chas. N. grazier, Dinninup
Roach Ernest (Smith & R.), Toodyay
Roach Ernest D. farmer, Pingelly
Roach Frank T. graz. Dinninup
Roach Hy. W. Helena st. Guildford
Roach Jas. A. caretkr. Loco. Dept. Wagin
Roach Jas. T. Seventh av. Maylands
Roach Jno. Bourke st. Piccadilly
Roach Jno. frmr. Gowrie
Roach Jno. Jas. Alexander rd. Richmond
Roach Michl. Martha st. Guildford
Roach Miss E. drsmk. 99 Kmbrly. st.Ldvle
Roach Miss G. Fire Brigade dining rms. Brookman st. Kalg
Roach Mrs. E. Albany
Roach Mrs. Jas. Albany
Roach Mrs. M. Albany
Roach Mrs. M. 1164 Hay st. Perth
Roach Mrs. S. Turner st. Northam
Roach Philip. farmer. Toodyay
Roach Saml. G. frmr. Gowrie
Roach Thos. 11 Douglas st. Perth
RoachThos.W.carver,99 Kmbrly.st.Ldrvlle
Roach Wltr. J. Johnson st. Guildford
Roach Wm. clerk. Spearwood
Roach Wm. H. mfg. confcr. Helena st. Midland Junction
Roach Wm. H. 162 Piesse st. Bldr
Roades Wm. farmer. Kalamunda
Roads Boards, see Municipal Section
Roads Bd. Assoc. of W. A. 66 St. Geo. ter. Perth
Roads & Bridges Branch (P. W. D.), St. George's ter. Perth
Roark Edwd. B. in charge Claremont Water Supply, Shenton rd. Claremont
Rob Alick, farmer, Northampton
Robartson Bros. farmers, Nangeenan
Robartson Owen. Nangeenan
Robartson R. frmr. Nangeenan
Robartson Wm. pastrlst. Mt. Ida
Robartson Wm. prospector, Copperfield
Robb Alex. 135 Royal st. E. Perth
Robb Forbes, Egina st. Mt. Haw
Robb Hugh, Lake View & Bldr. Junct. lease, Bldr
Robb Jno. mine mgr. Cardiff
Robb Miss E. 137 Dwyer st. Boulder
Robb T. miner, Marble Bar
Robb Wm. engine driver, Cardiff
Robbins Bros. café, 111 Barrack st. Perth
Robbins Alfd. F. fruitr. 66 Fitzgerald st. N. Perth
Robbins Ernst. 188 Addis st. Piccadilly
Robbins Francis J. contr. 21 Chester st. Subiaco
Robbins Jno. (R. Bros.), 250 Bulwer st. Perth
Robbins S. Rly. htl. Meckering
Robbins Wm. (R. Bros.), 101 Barrack st. Perth
Robbins Wm. A. mgr. Spencer's Pict. Ltd. 146 Murray st. Pth.; p. r. 52 King st. Vic. Pk
Robe River Pastoral Co. Yarroloola stn. Fortescue
Robinett Hny. farmer, Aldinga
Robertson —, provision mcht. 160 Rokeby st. Sub
Roberson Mrs. E. Thompson rd. N.Frmtle
Robert —, nurse, York
Robert Ernst. C. frmr. Goomalling
Robert Ernest C. farmer, Ucarty
Roberts A. 24 Vincent st. N. Perth
Roberts & Heenan. blksmths. Moora
Roberts, Jones & Co. tea merchants, Bernard street, Leederville
Roberts & Vauten, tob. & fcy. gds. 15 Piesse st. Bldr
Roberts & Sons, A. carriers & mail contractors, Albany
Roberts A. (R. & Son), Albany
Roberts A. Royal htl. Boogardie
Roberts A. L. mine mgr. Meekatharra
Roberts Absalom, market gardener,Balingup
Roberts Albt. Kalgurli Consuls lease, Bldr
Roberts Albt. 206 Lord st. Pth
Roberts Alfd. Forrest rd. Bibra Lake
Roberts Alfd. 135 Wellington st. Perth
Roberts Alfd. E. miner, Sydney st. Brown Hill
Roberts Alice Maud, teacher, Darradup
Roberts Arthur H. (R. Jones & Co.), Bernard st. Leederville
Roberts C. B. Capel
Roberts C. F. farmer, Busselton
Roberts Chas. 19 Clive st. Perth
Roberts Chas. fruitr. Mkts. Wlgtn. st. Pth
Roberts Chas. B. storekpr. Bridgetown
Roberts Chas. E. 79 Collins st. Piccadilly
Roberts Chas. J. farmer. Dandarragan
Roberts Clarence. frmr. Dardanup
Roberts David F. 56 Murray st. Perth
Roberts E. Capel
Roberts E. A. frmr.Kirks Rock,Malyalling
Roberts E. R. farmer, Coolup
Roberts EdgarA.miner,Sydney st.BrownHll
Roberts Edwd. 214 Aberdeen st. Pth

Roberts Edward, J.P. grazier,Dandarragan
Roberts Edwd. A. P. Esplanade, Peppermint Grove
Roberts Edwd. H. 8 Robinson st. Subiaco
Roberts Edwd. M. Maritana Hill, Wmstn
Roberts F. stn. mstr. Gwalia
Roberts F. M. stn. mstr. Geraldton
Roberts Francis, 25 Robertson st. E. Pth
Roberts Francis J. dairy, Suburban rd. S. Pth
Roberts Frank A. farmer, Capel
Roberts Frederick, farmer, Capel
Roberts Fredk. Waverley
Roberts Fredk. O. Calooli, Bulla Bulling
Roberts Fredk. P. 41 Johnston st. Bldr
Roberts Fredk. W. (Hayward & Son Ltd.), Spencer st. Bunbury
Roberts G. Denmark
Roberts G. fmr. Trayning
Roberts Geoffrey, fruit grwr. Swan View
Roberts George, Albany
Roberts Geo. pltry. frmr. Welshpool
Roberts Geo. E. Boundary rd. Mid.Junctn
Roberts Geo. M. gen. mgr. Assoc. Nthrn. Blocks of W. A. Ltd. Boulder
Roberts George T. livery stables, Collie
Roberts Geo. W. Holmsdle. rd. Mid.Jnctn
Roberts Godfrey, 105 Wright st. H. Hill
Roberts Griffiths, Main rd. Osborne Pk
Roberts H. W. tailor, Bayley st.Coolgardie
Roberts Harry, miner, Cue
Roberts Harry, pltry. frmr. Cranbrook
Roberts Henry, farmer, Moonyoonooka
Roberts Henry, farmer, Geraldton
Roberts Hy. Mathoura st. Mid. Junct
Roberts Herbt. H. farmr. Stratham, Capel
Roberts Herbt. L. 60 Duke st. Plympton
Roberts Hubt. H. Wilberforce st. Mt. Haw
Roberts Howell, miner, Cue
Roberts J. A. Teddington, Forrest Hill
Roberts J. C. pearler, Broome
Roberts Jas. caretkr. 56 Brewer st. E. Pth
Roberts James, farmer, Capel
Roberts Jas. 68 Hanbury st. Kalg
Roberts Jas. 53 Suffolk st. Fremantle
Roberts Jas. O. farmer, Capel
Roberts Jas. T. Collie
Roberts Jesse, Duke st. Northam
Roberts Jno. farmer, Narrikup
Roberts Jno. 58 Hare st. Piccadilly
Roberts Jno. Oroya E. lease, Hill End
Roberts Jno. A. frmr. Moora
Roberts Jno. A. farmer, Mt. Barker
Roberts Jno. F. incubator manfcr. 86 Mackie st. Victoria Park
Roberts Jno. S. mgr. Mt. Satrist stn. Whim Ck
Roberts Jno. T. 35 Coolgardie st. Sub
Roberts Jno. T. Helen st. Mid. Junct
Roberts Jno. V. Bayley st. Nth.Fremantle
Roberts Jos. farmer, Balbarrup
Roberts Jos. Londonderry rd. Montana
Roberts Karl F. mining engr. Whim Ck
Roberts L. miner, Mt. Magnet
Roberts Llewellyn Rees (Holman & R.), 166 Dwyer st. Boulder
Roberts M. strkpr. Dalwallinu
Roberts Maitland W. sec. Roads Bd. Yatheroo, Dandarragan
Roberts Maurice, fruit grower, Coondle
Roberts Miss Caroline, Albany
Roberts Miss G. 81 Trafalgar rd. E. Perth
Roberts Miss M. M. draper, Perth-Fremantle rd. Cottesloe
Roberts Mrs. Occidental hotel, Kanowna
Roberts Mrs. 13 Padbury st. E. Pth
Roberts Mrs. Anne, Lane st. Boulder
Roberts Mrs. C. dressmkr. 68 Fitzgerald st. N. Perth
Roberts Mrs. C. M. Beaufort st. Bunbury
Roberts Mrs. E. drsmkr.108 Bulwer st.Pth
Roberts Mrs. E. 42 Leviathan st.Bldr.City
Roberts Mrs. E. 84 Salisbury st. Subiaco
Roberts Mrs. E. J. Welshpool
Roberts Mrs. G. Forrest Hill
Roberts Mrs. L. drsmkr. 108 Hay st. Sub
Roberts Mrs. L. 20 Parry st. E. Pth
Roberts Mrs. Levinia, 48 Francis st. Prth
Roberts Mrs. L. E. strekpr. 167 Park st. Subiaco
Roberts Mrs. M. fruitr. 58 Bourke st. Piccadilly
Roberts Mrs M. tchr. Waroona
Roberts Mrs. M. A. 48 Goderich st. E. Perth
Roberts Mrs.M. M. 43 Railway rd.Subiaco
Roberts Mrs. T. Boulder No. 1 lease, Bldr
Roberts Owen, store, Sth. Greenbushes
Roberts Percival, frmr. Bucklands
Roberts Peter, prod. mcht. Forrest st. & Moran st. Coolgardie

ROBERTS R. wine & spirit merchant, manufacturers' agent; rep. Orme Keigwin & Co. Emanuel bldgs. St. George's ter. Perth

Roberts R. R. cordial mfr. Southern Cross
Roberts Richd. Swanbourne ter. Cottesloe
Roberts Richd. R. 580 N'cstle st. Perth
Roberts Richd. W. 26 Addis st. Piccadilly
Roberts Robt. 195 Hamersley rd. Subiaco
Roberts Robt. H. 84 Vivian st. Boulder
Roberts Robert S. frmr. Round Hill
Roberts Saml. frmr. Wagin
Roberts Saml. farmer, Wardering Lake, Woodanilling
Roberts Saml. J. 138 Vivian st. Bldr
Roberts Saml. W. sign writer, 23 Barrack st. Perth
Roberts Saml. W. 185 Lake st. Pth
Roberts Saml. W. 13 Strathcona st. Pth
Roberts Simeon J. 6 Ethel st. N. Pth
Roberts Stanley L. Kelmscott
Roberts Stephen R. 97 Barker rd. Subiaco
Roberts T. N. draper, Narrogin
Roberts Thos. archt. Geraldton
Roberts Thos. hairdrsr. Linden
Roberts Thos. miner, Hill End
Roberts Thos. Onslow
Roberts Thomas, teamster, Dandarragan
Roberts Thos. junr. farmer, Capel
Roberts Thos. senr. farmer, Capel
Roberts Thos. G. 12 Evans st. Boulder
Roberts Vincent W. 45 Dart st. Boulder
Roberts W. C. F. farmr. Nannup
Roberts W. C. Fox, farmer, Darradup
Roberts W. R. Bayley st. E. Coolgardie
Roberts W. R. farmer, Aldinga
Roberts Wilfred,61 Hereford st.VictoriaPk
Roberts Wm.dairymn.Wllngtn. st.Bayswtr
Roberts Wm. fmr. Doodlakine
Roberts Wm. off Malcolm st. Fremantle
Roberts Wm. Menzies
Roberts Wm. Field's Find
Roberts Wm. Ninth av. Maylands
Roberts Wm. Southern Cross
Roberts Wm. F. 186 King st. Plympton
Roberts Wm. H. builder, 122 Cambridge st. Leederville
Roberts Wm. H. 187 Royal st. E. Perth
Roberts Wm. H. Sylvester st. Coolgardie
Roberts William J. farmer, Capel
Roberts Wm. L. Lane st. Bldr
Roberts Wm. P.27 Lit.Howard st.Fremntl
Roberts Wm. R. Bayley st. Coolgardie

Roberts Wm. R. 39 Burt st. N. Pth

ROBERTSON BROS.

(Thos. Robertson; Wm. Robertson, late with Chas. Sommers), auctioneers, estate agents & sworn valuators, 57 St.George's terrace, Perth. Tel. 2696

ROBERTSON & MOFFAT PTY. LTD.

complete house furnishers, carpet warehousemen, cabinet makers & upholsterers, tailors, men's outfitters &c.; show rooms & offices, 132-36 Murray st. Perth

Robertson & Sandiford, btchrs. Kukerin
Robertson A. A. du H. mgr. W. A. Bk. Broome
Robertson A. J. 62 St. Geo. ter. Pth
Robertson Alex. 166 Royal st. E. Perth
Robertson Alexr. D. 53 Heytesbury rd. Subiaco
Robertson Andw.caretkr.23 Barrack st.Pth
Robertson Andw. boot mkr. Geraldton
Robertson Andw. 172 Royal st. E. Perth
Robertson Andw.S.frmr.Waychinicupp Riv
Robertson Archd. Cannington
Robertson Archibald, engine driver, Mundaring Weir
Robertson Archd.37 Marlborough st.E.Pth
Robertson Arth. Adelaide st. Mt.Hawthrn
Robertson C. B. frmr. Katanning
Robertson Chas. A. 270 Subiaco rd.Subiaco
Robertson Chas. G. Roberts st. Kalgoorlie
Robertson David, 38 Lyall st. Lamington Heights
Robertson Davd. 1 Park gve. Pth
Robertson Davd. 239 Royal st. E. Perth
Robertson Donald, 601 Murray st. Pth
Robertson Donald, vet. surgeon, 28 Hanbury st. Kalgoorlie
Robertson Edwd. timekeeper, Mornington Mills
Robertson Frank H. newsagt. Fitzg. st.; p. r. Chidlow st. Northam
Robertson Frnk. L. singing tchr. 188 St. George's ter. Perth. & Vict. st. Bunbury
Robertson Fredk. 63 Hopkins st. Bldr
Robertson Geo. Edjudina
Robertson Geo. 1304 Hay st. Perth
Robertson Geo. Keane st. Mid. Junct
Robertson Geo. 8 May st. Perth
Robertson Geo. Randwick st. Mt. Haw
Robertson Geo. J. Beechboro' rd. Beechboro'
Robertson H. sec. Hosp. Yarloop
Robertson H. G. blouse house, 512 Wllgtn. st. Perth
Robertson Halbert G.48 Barker rd.Subiaco
Robertson Harold C. 178 Piesse st. Bldr
Robertson Harry, carptr. Yarloop
Robertson Hy. P.(R.& Sandiford),Kukerin
Robertson J. fruit grwr. Bedfordale
Robertson J. poultry fmr. Armadale
Robertson Major J. H. comdg. off. Swan st. N. Fre
Robertson Jack, wood crtr. Bulong
Robertson Jas. 36 Church st. Fremantle
Robertson Jas. Seventh av. Maylands
Robertson Jas. A. 67 Chaffers st. Bldr
Robertson Jas. L. 196 Macdonald st. Kalg
Robertson Jas. R. Kingsmill st. Claremont
Robertson Jno. carpenter, Brown Hill
Robertson Jno. carrier, 12 Cameron st. E. Perth
Robertson Jno. engraver, 162a, Murray st. Pth
Robertson Jno. frmr. Mullalyup
Robertson Jno. Edjudina
Robertson Jno. miner, Cardiff
Robertson Jno. New Bond st. Mid. Junct
Robertson Jno. (R. & Sons), Nth. Beach rd. Osborne Pk
Robertson Jno. G. River st. S. Perth
Robertson Jno. W. Johnston st. Boulder
Robertson Jos. farmer, Katanning
Robertson Laurence W. 89a,Clancy st.Bldr
Robertson Laurence W. Thomas st. Bldr
Robertson Leslie, Geraldton
Robertson Lionel, med. pract. Busselton
Robertson Major, Chidley rd. New Point
Robertson Mrs. A. 22 Salisbury st.Subiaco
Robertson Mrs. A. R. 45 Ventnor av.Perth
Robertson Mrs. C. Forrest st. Cottesloe
Robertson Mrs. E. M. 109 Harold st. Highgate Hill
Robertson Mrs. F. 383 Hay st. Subiaco
Robertson Mrs. K. Forrest st. Coolgardie
Robertson Mrs. M. 29 Hopkins st. Bldr
Robertson Mrs. M. York rd. Mid. Junct
Robertson Mrs. M. A. 98 Oroya st.Boulder
Robertson Mrs. Margt.Forrest st.Cottesloe
Robertson Mrs. S. Plumer st. Wmstwn
Robertson Peter, carptr. Dinninup
Robertson R. Hope, chief insptr. Education, 37 Ventnor av. Perth
Robertson Reuben, 156 Dugan st. Kalg
Robertson Richd. Hunt st. Montana
Robertson Saml. 13 Dwyer st. Boulder
Robertson Sydney, Isabella st. Kanowna
Robertson Tom, bootmkr. 105 Aberdeen st. Perth; p. r. 19 Simpson st. W. Perth
Robertson Thos. Johnston st. Pep. Gro
Robertson Thos. 98 Oroya st. Bldr
Robertson Thos.wood contr.PickeringBrook
Robertson Thos. F. Kg. Wm. st. Bayswatr
Robertson W. miner, Trafalgar
Robertson W. D. P. constable, Sandstone
Robertson W. J. teacher, Menzies
Robertson Wm. Charles st. Bayswater
Robertson Wm. 40 Chatsworth rd. H. Hill
Robertson Wm. gardener, Cannington
Robertson Wm. Doyle st. Kanowna
Robertson Wm. President st. Kalg
Robertson Wm. The Avenue, Mid. Junct
Robertson Wm. Chas. (Milne & Co.), 17 Kershaw st. Subiaco
Robertson Wm. E. archt. 105 St. Geo. ter. Perth; p. r. 329 Mueller rd. Subiaco
Robertson Wm. J. 123 Ward st. Piccadilly
Robertson Wm. M. 184 St. Geo. ter. Pth
Robertson Wm. Mc. Spring Pk. rd. Mid. Junct
Robey Fredk. J. Hamilton st. Bayswater
Robin Adair Iron Wks. Boulder rd. Kalg
Robin Julius, ppr. Fre. Loan Office, 35 Market st. Fre
Robinett Harry, Gillimanning
Robins Albt. A. West rd. W. Guildford
Robins Andw. & Robt. frmrs. Bally Bally
Robins Andw. R. & W. frmrs. Mt.Kokeby
Robins Arth. farmer, Wyola
Robins Benjamin, farmer, Beverley
Robins Benj. fmr. Kurrenkutten
Robins Fredk. A. Mint st. Vict. Pk
Robins Herbt. J. fuel, Fitzg. st. Northam
Robins Hubt. Mt. Kokeby
Robins Jas. 1250 Hay st. Perth
Robins Jas. A. Gloucester st. Vict. Pk
Robins Leslie H. (c.o. Balfour Downs stn.), Nullagine
Robins Lewis, frmr. Bally Bally
Robins Lewis, Mt. Kokeby
Robins Mrs. Edith, farmer, Marradong

Robins Theodore, farmer, Balingup
Robins Wm. F. 34 Mackie st. Vict. Park
Robins Rev. Wm. H. (Eng.), Carnarvon
Robins Wm. W. 48 Russell st. Fremantle
Robinson Brothers, graziers, Marble Bar
Robinson Bros. & Co. Coongan stn.Condon
Robinson & Co. (W. J.), bakers, 203 Carr st. Perth
Robinson & Lamb, Burtville htl. Burtville
Robinson A. farmer, Sawyers Valley
Robinson Alaric, Willis st. Cottesloe Beach
Robinson Albt. E. carrier, Gwalia
Robinson Alexr. engine drvr. Welshpool
Robinson Alexr. 10 Forrest st. Bldr
Robinson Alex. mgr. B'dgo Meat Supply, Hamilton st. Boulder
Robinson Alfd. 45 Glyde st. Plympton
Robinson Alfd. E. 40 Rosebery st.Jolimont
Robinson Alfd. F. Smeed ter. Bayswater
Robinson Arth. Bellevue, Richmond
Robinson Arthur, farmer, Keysbrook
Robinson Arth. Margaret st. Mid. Junct
Robinson Arth. J. frmr. Balgobin
Robinson Aubury, hrdrsr. Rly. ter.Mylnds
Robinson B. 8 Lane st. Kalg
Robinson Chas. Bunbury
Robinson Chas. Leake st. Belmont Pk
Robinson Chas. H. Ednah st. S. Perth
Robinson Christr. A. 115 Heytesbury rd. Subiaco
Robinson Clemens W. Sixth av. Maylands
Robinson D. B. Comcl. htl. Williams
Robinson D. E. frmr. Banjupp Siding
Robinson E. frmr. Picton Junction
Robinson E. R. sec. Roads Board & Hosp. Greenbushes
Robinson E. W. com. agt. Goomalling
Robinson Edgar T. Kirkam Hill ter. Maylands
Robinson Edwd. farmer, Capel
Robinson Edwd. 154 Fitzgerald st. Pth
Robinson Edwd. A. 118 Hopkins st.Bouldr
Robinson Edwd. T. 79 North ter. Boulder
Robinson Ernst. 41 Hampton rd. Frmtle
Robinson Erskine, grazier, Dinninup
Robinson F. B. Kalgan River
Robinson Floyd, frmr. Cranbrook
Robinson Francis, farmer, Tambellup
Robinson Frank., grngrcr. East st.Mt.Haw
Robinson Fredk. 92 Carr st. Pth
Robinson Fredk.Guildford rd.Belmont Park
Robinson Fredk.C.Burns st.Nth.Fremantle
Robinson Fredk. R. 210 Newcastle st.Prth
Robinson Fredk. W. Bunbury
Robinson G. T. wine saloon, Derby
Robinson G. T. farmer, Roelands
Robinson Geo. caretkr.194 Hannan st.Kalg
Robinson Geo. frmr. Cranbrook
Robinson Geo. farmer, Baandee
Robinson Geo. florist, 200 Hannan st. Kalgoorlie
Robinson Geo. 648 Newcastle st.Leedervlle
Robinson Geo. 338 Piccadilly st. Piccadilly
Robinson Geo. Richmond st. Leederville
Robinson Geo. 149 Ward st. Piccadilly
Robinson Geo. E. miner, Greenbushes
Robinson Geo. E. (R. & Luce), Matheson st. Kalgoorlie
Robinson Geo. J. per. way, Cookernup
Robinson Geo. W. frmr. Benger
Robinson H. Wicklow Estate, fruit grower, Mt. Barker
Robinson H. B. strkpr. Burracoppin
Robinson H. E. mgr. W. A. Bank, Dangin
Robinson H. J. farmer & land inspr. Bridgetown
Robinson H. Owen, J.P.Coode st.Bayswatr
Robinson Harry, frmr. Yallingup
Robinson Harry, Wooroloo
Robinson Harry J. 88 Edward st. E. Perth
Robinson Harry J. miner,Sth.Greenbushes
Robinson Hy. 20 Davis st. Bldr
Robinson Hy. Lopsley rd. Claremont
Robinson Hy. mgr. Darling & Son, Henry st. Fremantle
Robinson Herbert(Drew, R. & Co.),Albany
Robinson Herbt. W. 16 Mabel st. N.Perth
Robinson Hugh, boarding hse. kpr.Harvey
Robinson Isaac, farmer, Highbury
Robinson J. E. H. frmr. Denninup Vale
Robinson J. J. leaseholder, East Lynne
Robinson J. S. boilermkr. Yarloop
Robinson Jas. Kennedy st. Bayswater
Robinson Jas. frmr. Benger
Robinson Jas. frmr. Muchea
Robinson Jas. W. D. drpr. Sandstone
Robinson Jas. W. frmr. Yealering
Robinson Jno. 159 Egan st. Kalg
Robinson Jno. (Drew, R. & Co.), Albany
Robinson Jno. Charles st. Mt. Haw
Robinson Jno. fruit grower, Argyle
Robinson Major Jno. officer in ch. Forts, Arthur's head, Fremantle
Robinson Jno. prod. mcht. 581 Wellington st.; p. r. 34 Bulwer st. Perth
Robinson Jno.,J.P.St.Leonard's st.Cot.Bch
Robinson Jno. B. 27 Cheetham st. Kalg
Robinson Jno. G. Nannine G. M. Nannine
Robinson Jno. G. Hillside av. Cottesloe
Robinson Jno. S. 189 Brown st. E. Perth
Robinson Joseph K. (R. & Lamb), Burtville
Robinson Jos. W. Johnston st. Pep. Gro
Robinson Miss A. matron Ch. Eng. G. S. Terrace rd. Guildford
Robinson Miss M. 238 St. Geo. ter. Pth
Robinson Miss M. typst. 13 Brck. st. Pth
Robinson Miss M.J.St.Leonards st.Cot.Bch
Robinson Mrs. Lindsay st. Coolgardie
Robinson Mrs. A. 993 Wlgtn. st. Pth
Robinson Mrs.B.Hannn's. Consl. ls.Wmstn
Robinson Mrs. C. M. 1032 Hay st. Perth
Robinson Mrs. F. J. James st. Guildford
Robinson Mrs. J. J.Railway st.E.Cottesloe
Robinson Mrs. M. A. Bunbury
Robinson Mrs.Mary J.25 Vivian st.Bouldr
Robinson Mrs. R. 99 Forrest st. N. Perth
Robinson Mrs. S. ref. rms. & pstmstrs. Preston st. S. Pth
Robinson Mrs. S. J. George st. Queen's Pk
Robinson Mrs. W. A. Wilkins st. Mid. Junction
Robinson P. M. Ularring
Robinson Percy, miner, Mulline
Robinson Percy F., J.P. York rd.Greenmnt
Robinson Richd. eng. driv. Cue
Robinson Richd. 183 Vivian st. Boulder
Robinson Richd. H. Kennedy st. Bayswatr
Robinson Robt. bdng. ho. Balbarrup
Robinson Robt. farmer, Brookton
Robinson Robt. farmer, Highbury
Robinson Robt. 8 King st. Bldr
Robinson Robt. 993 Wellington st. Perth
Robinson Robt. E. Chidlow st. Northam
Robinson Robt. E. pstmstr. Cuballing
Robinson Robt. J. crtk. 29 Bkmn. st.Kalg
Robinson Robt. Thomson, solr. (Haynes, R. & Cox), Ellesmere rd. Mt. Lawley
Robinson S. J. chemist, Moora
Robinson Samuel, Watkin st. Beaconsfield
Robinson Very Rev. Dean T. (R. C.), Porter st. Kalgoorlie
Robinson T. W. frmr. Kwollyinn
Robinson Thos. 66 Burt st. N. Perth
Robinson Thos. 205 Carr st. Perth

Robinson Thomas, contr. Nth. Dandalup
Robinson Thos. engineer, Pickering Brook
Robinson Thos. farmer, Nangeenan
Robinson Thos. frmr. Nokaning
Robinson Thos. jnr. frmr. Nangeenan
Robinson Thos. Newcastle rd. Mid. Junct
Robinson Thos. 20 Richmond st. L'dvlle
Robinson Thos. teamster, Nannup
Robinson Thos. C. 83 Fitzroy st. Vic.Park
Robinson Thos. H. medical pract. Albany
Robinson Thos. S. café, 579 Hay st. Perth
Robinson Vivian, stn. hnd. Pt. Hedland
Robinson W. A. cycle at. 195 Sth. ter.Fre
Robinson W. C. dist. supt. Geraldton
Robinson W. C. miner, Kanowna
Robinson W. H. frmr. Landscape
Robinson W. R. plumber, Hamilton st. Queen's Pk
Robinson Walt. Railway st. e., Cottesloe
Robinson Walter J. mill hand, Cookernup
Robinson Wilfred,Loton av.Midland Jnctn
Robinson Wm. bksth. Sylvester st. Coolg
Robinson Wm. 27 Carlton st. L'vlle
Robinson Wm. Charles st. Mt. Hawthorn
Robinson Wm. corp. police, 47 Forrest st. N. Prth
Robinson Wm. 101 Dwyer st. Bldr
Robinson Wm. farmer, Williams
Robinson Wm. Forrest st. Coolgardie
Robinson Wm. W'lgtn. st. Northam
Robinson Wm. B. farmer, Popanyinning
Robinson Wm. E. dairy, Main st. Osborne Pk
Robinson Wm. E. 56 Dugan st. Kalgoorlie
Robinson Wm. E. farmer, Brookton
Robinson Wm.F.204Piccadilly st.Piccadlly
Robinson Wm. J. (R. & Co.), 197 Carr st. Perth
Robinson Wm. L. const. Wellington st. Northam
Robinson Wm. R. farmer, Cuballing
Robinson Wm. S. cabt. mkr. Welshpool

ROBISON & NORMAN LD. (H. D. Norman, mng. director), ship owners & general mchts. & pearlers, Broome. See advt. facing Broome

Robley Mrs. E. 115 Adelaide ter. Perth
Robotham Walt. 492 Hay st. Perth
Robottom Arth. mill foreman, Bldr
Robottom Hy. 271 Collins st. Piccadilly
Robottom Mrs. M. 17 Hay st. Subiaco
Robson Chas. H. B. 284 High st. Fre
Robson Emanuel, 158 Wittenoom st.Bouldr
Robson Geo. 52 Dugan st. Kalg
Robson Geo. 41 Forrest st. Kalgoorlie
Robson Geo. 49 Dyer st. W. Perth
Robson Geo. A. 97 Chaffers st. Bldr. City
Robson Jas. 104 Victoria rd. Fre
Robson Jas. M. 258 Dugan st. Kalg
Robson Jeremiah, blksth. Bridgetown
Robson Jno. Collie
Robson Jno. frmr. Arthur River
Robson Jno. vet. surgeon, 74 Stirling st. Perth
Robson Jno. H. 197 Barker rd. Subiaco
Robson Matth. L. Queen st. Bayswater
Robson Mrs. J. 95 Oroya st. Boulder
Robson Mrs. M. Albany
Robson Robt. Willis, 48 Gloster st.Subiaco
Robson Thos. W. 30 Olive st. Subiaco
Robson Wm. 47 Lake st. Perth
Robson Wm. H. store, 92 Cambridge st. Leederville
Roby A. steel trunk mfr. 308 Murray st. Perth
Roby Allan E. J. 15 Goderich st. E. Perth
Roby Jno. 33 Robinson st. Sub
Roche Andrew, picture framer, 733 Hay st. Perth; p. r. Coode st. S. Perth
Roche Chas. farmer, Muchea
Roche J. Palace htl. Laverton
Roche Jas. Tattersall's htl.61 Burt st.Bldr
Roche Jno. farmer, Muchea
Roche Mrs. S. 91 John st. Pth
Roche Thos. J. 60a, Dwyer st. Boulder
Rochester Allen, frmr. Ajana
Rochester Arnold, 85 McCleary st. Bensfld
Rochford Geo. H. Solomon st. Cot. Bch
Rochford Percy W. Federal rd. Kalgoorlie
Rochford Peter, 45 Clarence st. Highgate Hill
Rochfort Mrs. F. 50 Queen st. Frmtle
Rock & Dineen, printers, Geraldton
Rock Arth. (R. & Dineen), Geraldton
Rock Arth. S. com. agt. Korrelocking
Rock Jos. const. 85 Collins st. Picc
Rock Ernst.A.530 Beaufort st.Highgate Hl
Rock R. grocer, Goomalling
Rock William, farmer, Gingin
Rock Wm. saddler, Tammin
ROCK WILLIAM J. grocer, ironmonger, hardware, wine, spirit & provision merchant, Geraldton. See advt. Geraldton
Rockcliff Wm. tchr. James st. Pth
Rocke Anthony, crtkr. Mkts. Sth. ter. Fre
Rocke Mrs. S. 116 Churchill av. Subiaco
Rocke Theo. J. motor car ppr. 28 Keightley rd. Sub
Rockett Hildreth P. inspr. mines, Hannan st. Kalg. & Leonora
Rockett Richd. N. F. med. prac. Wellington st. Northam
Rockingham Roads Board, Rockingham
Rockley G. M. Co. Yalloginda
Rockliff W. caretkr. Museum, James st. Perth
Rockman Abraham, 34 Robinson av. Perth
Rocks & Kelly, confrs. & tea rms. Broadway, Nedlands Pk
Rocks Mrs. M. A. pstmstrs. Broadway, Nedlands Pk
Rodan Charles, Yalgoo
Rodan M: teamster, Yalgoo
Rodd Jas. health insp. & sec. loc. B'd of Health, Eighth av. Maylands
Rodd Stanley G. gdnr. Spearwood
Rodda Albt. W. Grand htl. 121 Burt st. Bldr
Rodda Chas. Launceston st. Boulder E
Rodda Edwd. J. 19 Russell st. Fremantle
Rodda Edwin, Nannup
Rodda Fredk. farmer, Wandering
Rodda Hy. clerk, Meekatharra
Rodda Herbt. H. frmr. Nannup
Rodda J. miner, Southern Cross
Rodda J. ppr. motor garage, Katanning
Rodda Matthew, Bay rd. Claremont
Rodda Miss L. M. 34 Ord st. Perth
Rodda Mrs. H. Woodbridge ter. Mid. Jnct
Rodda Mrs. M. pstmstrss. King Wm. st. Bayswater
Rodda Mrs. W. T. 39 Vivian st. Boulder
Rodda Sampson, Fitzgerald st. Northam
Rodda Thos. W. Bldr. lease, Bldr
Rodda Thos. E. King Wm. st. Bayswater
Rodda Thos. E. Suburban rd. S. Perth
Rodda Waltr. frmr. Darradup
Rodda Waltr. 39 Vivian st. Bldr
Rodda Wm. tributor, Higginsville
Rodda Wm. J. 15 Marmion st. N. Perth
Roddey Mrs. E. 82 Adelaide st. Fremntle

Roddo Mrs. E. Thompson rd. Claremont
Roddy Jas. Yalloginda
Roddy Patk. J. 113 Brisbane st. Perth
Rodegari L. charcoal burner, Woolgar
Roder Louis, Milton st. Boulder
Rodger Mrs. Eliz. Wittenoom st. Boulder
Rodgers Bros. grocers, Lane st. Boulder
Rodgers —, Margaret River
Rodgers Alex. 113 Wittenoom st. Boulder City
Rodgers Danl. 28 Edward st. E. Perth
Rodgers Davd. T. sec. Naval Military Club of W. A. St. Geo. ter. Pth
Rodgers E. Sydney st. Toorak
Rodgers Frank, frmr. Bnswck. Junct
Rodgers Frank, mkt. gdnr. Australind
Rodgers George, Australind
Rodgers Geo. strkpr. Bnswck. Junct
Rodgers H. miner, Bulong
Rodgers Capt. Jas. Hill st. Rhmnd
Rodgers Jno. baker, 513 Hannan st. Kalg
Rodgers Jno. 36 York st. Boulder
Rodgers Jno. A. 123 Oroya st. Boulder
Rodgers Jos. frmr. Australind
Rodgers Jos. 81 Attfield st. Fremantle
Rodgers Michl. baker, 87 Vivian st. Bldr
Rodgers Michael, farmer, Australind
Rodgers Michl. 87 Vivian st. Boulder City
Rodgers Mrs. K. Esplanade, Nedlands Pk
Rodgers Mrs Kate, 16 Grant st. Highgate Hill
Rodgers Mrs. S. Ninth av. Maylands
Rodgers Patk. mkt. gdnr. Australind
Rodgers Robt. R. fruit gwr. Jarrahdale
Rodgers Robt. T. 125 King st. Bldr
Rodgers Thos. Australind
Rodgers Thos. H. 21 Marmion st. N.Perth
Rodgers Wm. miner, Cue
Rodgers Wm. 124 South st. Fremantle
Rodges Jno. F. 63 Malcolm st. Perth
Rodham Jno. 102 Oroya st. Boulder
Rodoreda Chas. 163a, Charles st. Perth
Rodoreda Edwd. J. auct. & est. agt. 530 Hay st. Perth; p. r. 182 Goderich st. E. Perth
Rodoreda Long, timekpr. Mullewa
Rodriguez Bede (R.C.), New Norcia
Rodriguez Filimeno, pearler, Broome
Rodstead Jas. teacher, Picton Junction
Rodumah Jas. farmer, Balbarrup
Rodway B. farmer, Williams
Rodway H. Baron, farmer, Darkan
Rodwell Ernst. frmr. Dardanup
Rodwell George, wheelwright, Bunbury
Rodwell Geo.W. junr. Beach rd.Sth.Bnbry
Rodwell William J. blacksmith, Beach rd. Bunbury
Roe Augustus S. police magistrate Perth, "Chirritta," Esplanade, Peppermint Gro
Roe Jno. A. 22 Carnac st. Fremantle
Roe Jno. F. fruit grower, Caversham
Roe Mrs. E. M. store, Salisbury rd. Kalgoorlie
Roe Mrs. J. B. 209 Adelaide ter. Perth
Roe R. E. mgr. J. V. Spence, Sandstone
Roe Robt. const. Victoria av. N. Fre
Roe Wm. farmer, Grass Valley
Roe Wm. Yerbillon
Roebourne Meat Co. (Stove Bros.), Roebourne
Roebourne Mechanics' Inst. Roebourne

ROEBOURNE MOTOR GARAGE (Richard J. Rogers, propr.), Roebourne. See advt. Roebourne

Roebourne Roads Board, Roebourne

ROEBUCK BAY HOTEL (H. E. Capes, proprietor), the commercial house of Broome. See advt. Broome

Roepke Herman, 7 Harwood st. Perth
Roepke Robt. miner, Nannine
Roesch Andw. hairdrsr. & tobcnst. 8 Bay st. Frmtle
Roesner Arthur, blacksmith, Harvey
Roff Jno. C. Eastbourne st. Cottesloe Bch
Roffett J. gardener, Kalamunda

ROFFMAN & CO. B. wholesale & retail picture frame makers, mount cutters & importers of mouldings, pictures & glass, 136 William st. Perth

Roffman Barnett (R. & Co.), Storthes st. Mt. Lawley
Rogan Jno. miner, Bulong
Rogel Mrs. S. C. Wood st. Clrmnt
Rogelie Suarez, carpenter, New Norcia
Roger Alex. Monger st. Vict. Pk
Roger Rev. E B. (Meth.), Mt. Barker
Roger Rev. E. S. (Meth.), Cue
Roger Jos. E. 168 Collins st. Piccadilly
Roger Rev. Wm. W. (Meth.), 16 King st. Bldr
Roger Rev. W. Wait (Meth.), Greenbushes
Rogers Bros. grocers,79 Hopkins st.Bouldr
Rogers —, selector, Hines Hill
Rogers A. Northampton
Rogers Sergt.-Major A.T. 150 Burt st.Bldr
Rogers Albt G. 179 Hopkins st. Boulder
Rogers Albt. V. pltry. frmr. Coondle
Rogers Alfd. 135 Forrest st. Fre
Rogers Alfd. Onslow
Rogers Andw. tailor, Greenbushes
Rogers Arthur, carpenter, Cue
Rogers Arth. Comcl. htl. Southern Cross
Rogers Lieut. Arthr. Rhodes st. Kalg
Rogers C. frmr. Mt. Stirling
Rogers Charles, Kundip
Rogers Chas. streman. Whim Ck
Rogers D. C. farmer, Ravensthorpe
Rogers Davd. T. 185 St. George's ter.Prth
Rogers E. pltry. frmr. Henderson rd. Belmont Pk
Rogers E. A. coffee pal. Katanning
Rogers E. W. Russell rd. Coogee
Rogers Edmd. clerk, Geraldton
Rogers Edwd. J. store, Wongan Hills
Rogers Edwd.S. grcr. Claremont av.Clremt
Rogers Francis (R. Bros.), Hopkins st.Bldr
Rogers Frank, mgr. Lewis & Reid, Collie
Rogers Frnk. L. Fourth av. Maylands
Rogers Fredk. Beverley
Rogers Fredk. 56 Piccadilly st. Piccadilly
Rogers Fredk. A. (R. & Sons), Katanning
Rogers G. Salmon Gums hotel, Norseman
Rogers Geo. acct. Cossack
Rogers Geo. 32 Dyer st. W. Perth
Rogers Geo. E. Norwood rd. Belmont Pk
Rogers Gilbert F. 6 Gloster st. Sub
Rogers Harry, Coombe st. Bayswater
Rogers Harry, 163 Wittenoom st. Boulder
Rogers J. poultry farmer, Mandurah
Rogers J. G. attorn. (Sanderson & Son), 62 St. George's ter. Perth
Rogers J. J. strkpr. Wongan Hills
Rogers Jas. bldr. Market st. Guildford
Rogers Jas. Goldsworthy rd. Claremont
Rogers Jas. Albt. (R. Bros.), 179 Hopkins st. Boulder
Rogers Jasper N. 30 St. Leonards av. Leederville
Rogers Jno. 30 Churchill av. Subiaco
Rogers Jno. Geraldton

Rogers Jno. M. teacher, Broome
Rogers Jno. M. C. 36 Clifton st. N.Perth
Rogers Jos. Mandurah rd. Beaconsfield
Rogers Jos. P. 63 Lewis st. Lamington Heights
Rogers M. K. frmr. Wongan Hills
Rogers Mark D. court bailiff, Toodyay
Rogers Mrs. A. 29 Camelia st. N. Perth
Rogers Mrs. Eliz. 165 Wittenoom st. Bldr
Rogers Mrs. E. J. ldry. 161 Piesse st. Bldr
Rogers Mrs. J. B. Gosnells
Rogers Mrs. K. S. 185 St. George's ter. Perth
Rogers Mrs. L. Ellesmere st.Mt. Hawthrn
Rogers Mrs. M. 168 Egan st. Kalg
Rogers Mrs. T. M. 27 Moore st. Pth
Rogers Owen, 484 Hay st. Subiaco
Rogers P. stn. mstr. Kojonup
Rogers Percy N. storekpr. Woodanilling
Rogers Peter, Rocky Bay, N. Fremantle
Rogers R. boatman, Cossack
Rogers R. J. S. contr. Dowerin
Rogers Richd. J. ppr. motor gar. Roebrne
Rogers Robt. 53 Dyer st. W. Perth
Rogers Saml. C. frmr. Northampton
Rogers T. H. Albany
Rogers Thos. H. bootmkr. Bay View ter.; p. r. Loch st. Claremont
Rogers Thos. W. tailor, 865 Hay st. Perth
Rogers W. engine driver, Nannine
Rogers W. farmer, Marradong
Rogers W. stn. mstr. Malcolm
Rogers Wltr. strkpr. Dwellingup
Rogers Wm. 88 Railway par. Leederville
Rogers Wm. Cue
Rogers Wm. frmr. Brnswck. Junct
Rogers Wm. A. prod. dlr. Hawkestone st. Cottesloe
Rogers Wm. A. 108 Moran st. Boulder
Rogers Wm. E. 28 Arnagh st. Vict. Pk
Rogers Wm. H. 36 Arundel st. Fremantle
Rogers Wm. J. (R. & Son), Katanning
Rogerson Chas. Winifred st. Cottesloe Bch
Rogerson Jas. laborer, Albany
Rogerson Robt. builder,129 Joel ter.Norwd
Rogerson Wm. Mundyong
Roggero Rev. J. (R. C.), Greenough
Rogie & Ewen, farmers, Landscape
Rogie Jno. (R. & Ewen), Landscape
Rogo Jos. H. 231 South ter. Fremantle
Rohan Edwd. 48 Johnston st. Boulder
Rohan W. tchr. Ashfield
Rohan Wm. Salisbury rd. Kalgoorlie
Rohde J. sail & tent mkr. 106 Barrack st. Perth
Rohde Jno. 27 Church st. Pth
Rohrs A. farmer, Broomehill
Rokes Mrs. S. 122 Addis st. Picc
Roland Frank, frmr. Northampton
Roland Jno. printer, Beverley
Rolfe Alfd. E. Otway st. Clrmnt
Rolfe Bert, cycle agt. 111a, Maritana st. Kalgoorlie; p. r. 27a, Graeme st. Piccadilly
Rolfe Hy. 30 Melba st. Piccadilly
Rolfe Jno. bailiff, Bayley st. Coolgardie
Rolfe Jno. Renou st. Montana
Rolfe Robt. 9 Hinemoa st. Piccadilly
Rolfe Wm. J. Otway st. Claremont
Rolinson Albt. H. Bayley st. Mid. Junct
Rolinson Jno. vigneron, Forrest rd.Hamilton Rd
Rollands Robt. A. 53 Ord st. Perth
Rollings Harold C. drpr. 185 Rokeby rd. Subiaco
Rollings J. H. Mt. Kokeby
Rollinson Jno. Waverley
Rollo J. North Lead, Kanowna
Rollo Jno. R. 38 Woolwich st. Ldrville
Rolls Mrs. D. S. 221 St. George's ter.Prth
Romans Geo. H. Suburban rd. S. Pth
Rome Ernest, 163 Harold st. Highgate Hl
Rome Jno. dairyman, Davies rd. Claremont
Rommeis Miss D. 62 St. Geo. ter. Pth
Rommeis Mrs. E. Roseberry av. S. Pth
Ronald A. B. trapper, Cranbrook
Ronald Rowland, grazier, Dinninup
Ronan Denis J. stn. mgr. Broome
Ronan J.mgr.Kimberley Downs Stn.Derby
Ronan Jno. farmer, Nabawah
Ronan Saml. farmer, Nabawah
Ronan Steve H. Nabawah
Ronan Thos. farmer, Nabawah
Ronan Timothy, farmer, Nabawah
Ronan Wm. farmer, Nabawah
Ronan Wm. farmer, Roslyn Farm
Roneberg Fredk. Pirie st. Boulder
Rood Les. Sixth av. Maylands
Rook Jos. teamster, Carnarvon
Rook Wm. J. 93a, Dwyer st. Bldr
Rooke Arth. May st. Northm
Rooke Chas. B. Ford st. Coolgardie
Rooke Fred, 315 Lord st. Perth
Rooke Hy. J. pltry. frmr. Beechborough rd. Beechboro'
Rooke Mrs. E. 1 Colin st. Perth
Rooke Mrs. M. fruit grower, Tenterden
Rooke P. acct. Clutterbuck Bros. Gerldtn
Rooks Isaac, Launceston st. Boulder
Rooney C. farmer, Capel
Rooney P. Norseman
Rooney Wm. Prin. Training College,Goldsworthy rd. Claremont
Rootes Saml. gardener, Kalamunda
Roots Frank, 50 Scott st. Bcnsfld
Roots Frnk. 144 Watkin st. B'field
Roots Mrs. B. L. strkpr. Edgar st. Kalg
Roots Sidney H. engine driver, Leonora
Roots Stephn. off 746 Wellington st.Perth
Roper Hy. C. frmr. Katanning
Roper Jas. Derby st. Clrmnt
Roper Thos. 36 Robinson st. Subiaco
Roper Wm. Newcastle rd. Mid. Junct
Roper Wm. 172 Roe st. Perth
Ropley Peter, fruit grower, Muchea
Rorke Fred, acct. (mine), Marvel Lock
Rosam & Co. hairdsrs. & tobcsts. Geraldtn
Rosam G. (R. & Co.), Geraldton
Roscoe Jas. W. 112 Vincent st. Ldrville
Rose Bros. Cherabun & Mt. Barnett stns. Derby
Rose & Mann, aerated water mfrs. 268 Oxford st. Leederville
ROSE HOTEL (L. Illingworth, propr.), Bunbury. See advt. Bunbury
Rose —, selector, Hines Hill
Rose A. miner, Davyhurst
Rose A.F.(Hutton & Rose), Fitzroy Crssng
Rose A. J. Quanbun stn. Derby
Rose Albt. V. assayer, Davyhurst
Rose Albt.V. btmkr. Railway ter.Maylands
Rose Alice, farmer, Boyanup
Rose Arthr. stnr. 62 St. George's ter. Perth; p. r. Bay View ter. Claremont
Rose Arth. L. Leake st. Vict. Pk
Rose Benj. mkt. gdnr. Wanneroo
Rose Benj. O. 51 Lyall st. Lmgtn. Heights
Rose Chas. ldg. ho. 107 Pier st. Perth
Rose Chas. E. farmer, Wickepin
Rose Chas. E. 4 Money st. Perth
Rose Edwd. A. 107 Davis st. Bldr
Rose Edwin, farmer, Brunswick Junct
Rose Edwin, J.P. frmr. Brunswick Junct
Rose F. W. frmr. Cuballing
Rose F. W. frmr. Wickepin
Rose Frank, Sixth av. Maylands

Rose Frank L. Comcl. htl. Dowerin
Rose Frank L. Mandurah
Rose G. C. Mt. Anderson stn. Ftzry. Crossing
Rose G. F. pstmstr. Denmark
Rose Gavin J. Thompson rd. Claremont
Rose Geo. frmr. Doodenanning
Rose Hy. A. Loma st. Cottesloe
Rose J. farmer, Wandering
Rose J. C. farmer, Bridgetown
Rose J. C., J.P. grazier, Balbarrup
Rose J. G. frmr. Dardanup
Rose J. L. butcher, Kirupp
Rose Jas. 50 Kingston av. Perth
Rose Jas. mgr. Cherabun station, Derby
Rose James L. farmer, Donnybrook
Rose Jno. (R. & Mann), 266 Oxford st. Leedrville
Rose Jno. Pier st. Richmond
Rose Jonathan, Watson pl. Maylands
Rose Louis, 45 Wittenoom st. Bldr
Rose Leyo, rstnt. Sandstone
Rose Miss M. com. ag. 62 St. Geo.ter. Pth
Rose Mrs. farmer, Roelands
Rose Mrs. Ede, Alexandra av. Cottesloe
Rose Mrs. L. 31 Lane st. Perth
Rose Mrs. William, farmer, Capel
Rose P. mgr. Upper Liveringa stn.Fitzroy Crossing
Rose Richd. Waverley
Rose Robt. President st. Kalg
Rose Robt. H. farmer, Roelands
Rose Saml. 16 Higham st. Fremantle
Rose Samuel C. farmer, Minninup, Capel
Rose Saml. T. Albert st. Clrmnt
Rose T. Whateley, solicitor, Pingelly
Rose Thomas, farmer, New Town
Rose Thos. H. farmer, Roelands
Rose Thos. L. farmer, Picton Junct
Rose Thos. L. fmr. Roelands
Rose W. laborer, Gosnells
Rose Wltr. off 86 Francis st. Pth
Rose William, Mason st. Nth. Fremantle
Rose Wm. C. Grand hotel, Davyhurst
Rosekelly Nicholas, Gosnells
Rosekelly Nicholas, Hewitt st. Kalg
Roselea Nursery, seedsmen, florists & nurserymen, 677 Hay st. Perth
Rosen David, pwnbkr. 202 Wm. st. Pth
Rosen Marks, Queen's cres. Mt. Lawley
Rosenberg Mark, bdg. ho. Broome
Rosenberg Mark, 35 Melba st. P'dilly
Rosenberg Mayer, wood turner, 89 James st. Pth
Rosenblatt B. tobcst. 115 Barrack st.Perth
Rosenblum M. fruitr. 430 Wm. st. Pth
Rosenbrock Ernest, 140 Piesse st. Boulder
Rosenbrock Jas. H. Dwyer st. Boulder
Rosenbrock Wm. D. Plumer st. Wmstwn
Rosenfeldt Jos. 334 Wm. st. Pth
Rosenow Mrs. C. store, 89 Clancy st. Bldr
Rosenow Otto, Waverley
Rosenstamm Benj. leather mcht. 61 King st. Perth; p. r. Leake st. Pep. Gro
Rosenthal Abraham, 81 Lindsay st. Pth
Rosenwax B. M. com. agt. Day Dawn
Rasenwax Barnett, pawnbroker, 166 Murray st.; p. r. 71 Outram st. Perth
Rosenwax David, hairdrsr. 49 Barrack st. Pth
Roser Ben, btmkr. 181 Lord st. Pth
Roser William, farmer, Toodyay
Rosevear G. Katanning
Rosevear J. H. carrier, Southern Cross
Rosevear Wm. plmbr. 187 Lord st. Pth
Rosewall Fred, grocer, Greenbushes
Rosewarne Jno. A. Deep Level lease, Kamballie
Rosewarne Wm. H. Hamilton st. Bldr
Rosewarne Wm. H. 73 King st. Boulder
Rosey John, 182 Pier st. Perth
Roskams Harold S. frmr. Yuna
Roskilly Wm. H. A. 91 Rupert st.Subiaco
Rosling Geo. D. Arlington av. S. Perth
Rosling Hubert, 197 Lord st. Pth
Rosling R. T. tel. opr. Hamelin Pool
Rosling Thos. 28 Nash st. E. Perth
ROSMAN E. H., A.I.A.V. (late accountant Great Boulder Mine), public accountant & auditor, 66 St. Geo. ter. Perth. Tel. 1021; p. r. Victoria avenue, Claremont
Rosman E. W. 221 St. George's ter. Perth
Rosman Ethelred C. acct. Ivanhoe G. M. Ivanhoe Lease, Boulder
Rosman Jas. tailor, 141 Barrack st. Perth
Rosman R. mgr. Flite cycle & motor wks. Geraldton
Rosmanich Mrs. T. wn. sln.186 Wm.st.Pth
Ross Bros. & Co. grcrs. & drprs. Newcastle rd. Mid. Junct
Ross & Todd, W. A. Patent Brick Co. North Beach rd. Mt. Hawthorn; office, 62 St. Geo. ter. Perth
Ross A. fmr. Wyalcatchem
Ross A. Mullalyup
Ross Prof. A. D. 89 St. Geo. ter. Pth
Ross A. G. mgr. W. A. Pres. Co. Gdns. Suburban rd. S. Perth
Ross Adam, Peak Hill
Ross Alex. 140 Forrest st. Fremantle
Ross Alex. gardener, Torbay Junct
Ross Alexr. 113 George st. Plympton
Ross Alex. 91 Lake st. Perth
Ross Alex. poundkeeper, York
Ross Alex. Whitlock st. Kalgoorlie
Ross Alex. G. (O'Heaney & Co.), Claremont av. Claremont
Ross Angus, 19 Hubble st. Plympton
Ross Bert, mercer, Narrogin
Ross K. farmer, Kojonup
Ross Chas. Oratava lease, Kallaroo
Ross Chas. A. contr. 147 Havelock st. Perth
Ross Clem. A. 109 Campbell st. Piccadilly
Ross D. sleeper cutter, Lunenberg
Ross D. R. sec. White Feather Hosp. Kanowna
Ross E. J. Geraldton
Ross E. W. farmer, Trayning
Ross Elliott, bootmkr. Pth. rd. W. Gldfrd
Ross Ernest R. 71 Olive st. Subiaco
Ross F. W. grazier, Cranbrook
Ross Francis C. 88 Colin st. Perth
Ross G. C. Dundas hotel, Norseman
Ross Geo. frmr. Korrelocking
Ross Geo. ganger, Lyalls Mill
Ross Geo. F. 491 Murray st. Pth
Ross Hobart F. Loma st. Cottesloe
Ross Hugh H. tchr. Wlgtn. Mills, Bush Landing
Ross Hugh. M. sec. Rds. Bd. Broad Arrow
Ross J. bootmkr. Meckering
Ross J. fmr. Wyalcatchem
Ross Jas. East st. Maylands
Ross Jas. foreman, Wlgtn. Mills, Bush Landing
Ross Jas. N'cstle. rd. Mid. Junct
Ross Jas. A. Byers rd. Mid. Junct
Ross Jno. (Plummer & R.), King st. Coolg
Ross Jno. 129 Richardson st. Bldr
Ross Jno. M. 646 Edmund st. B'field
Ross Jno. R. 242 Fitzgerald st. Pth
Ross Jno. R. fuel, 361 Bulwer st. Pth
Ross Jno. R. Inverlinth st. B'cnsfld
Ross Jos. 13 Brisbane st. Pth
Ross K. S. fmr. Kwollyinn

Ross Malcolm, leaseholder, Mertondale
Ross Martin, miner, Mt. Pleasant
Ross Miss S. costumière, 32 Hill st. E.Prth
Ross Mrs. A. Loma st. Cottesloe
Ross Mrs. A. nurse, off43 Norfolk st. Frmtle
Ross Mrs. B. Rockton rd. Claremont
Ross Mrs. J. M. 1306 Hay st. Pth
Ross Mrs. J. R. Inverlinth st. Beaconsfield
Ross Mrs. K. 19 Kerr st. Ldrville
Ross Mrs. L. 254 St. Geo. ter. Perth
Ross Mrs. M. 62 Kimberley st. Leederville
Ross Mrs. P. L. Murchison Club htl. Cue
Ross P. Vernon, acct. 111 St. George's ter. Perth; p. r. Walter st. Claremont
Ross Peter, stn. mstr. Cue
Ross Richd. frm. mgr. Dalwallinu
Ross Robt. Bayswater rd. Bayswater
Ross Robt. Block 45 lease, Kallaroo
Ross Robt. J. Seventh av. Maylands
Ross T. P. farmer, Trayning
Ross Thos. Rockingham rd. Coogee
Ross W. McL. mgr. (Gas Co.), 349 High st. Fre
Ross Wm. A. (mgr. W. Sandover & Co.), Alvan st. Mt. Lawley
Ross Wm. R. 80 Shenton st. N. Perth
Rossbach Carl B. Kathleen av. Maylands
Rossell A. eng. driver, Sandstone
Rossell Harold, 13 Jenkin st. Beaconsfield
Rosser Alex (in chg. Fire Stn.), Phillimore st. Frmtle
Rosser Arth. C. G. 25 Harley st. Highgate Hill
Rosser Fredk. W. Bldr. lease, Bldr
Rosser Fredk. Londonderry rd. Montana
Rosser Geo. Harper st. Mid. Junction
Rosser J. bdg. ho. Simmons st. Bunbury
Rosser Mrs. E. 232 Lord st. Pth
Rosser Mrs. M. nurse, 422 Beaufort st. Highgate Hill
Rosser Mrs. Rachel, Northampton
Rosser Sidney L. 57 Armagh st. Vic. Park
Rosser Thos. farmer, Northampton
Rosser Thos. Boulder No. 1 lease, Boulder
Rosser William, farmer, Northampton
Rosser Wm. J. 19 Newcastle st. Perth
Rossi Miss D. artist, 62 St. Geo. ter.Perth
Rossiter Arthur E. 8 Carr st. Perth
Rossiter Mrs. A. Broome st. Cottesloe
Rossiter Thos. sec. Kimberley W. Rds. Bd. Derby
Rossiter W. R. inspr. Pth. mkts. Wlgtn. st. Pth
Rossiter Wm. R. 8 Lane st. Perth
Rossman A. E. farmer, Wyalcatchem
Rossow Charles, 170 Ellen st. Fremantle
Rostron F. S. mkt. gdnr. Wiluna
Rotaheche Mrs. Ellen, Murray st. Perth
Rotenberg I. butcher, 30 Lake st.; p. r. 166 James st. Perth
Roth L. acct. F. & C. Piesse, Katanning
Rothery Thos. 30 Coghlan rd. Subiaco
Rothkehl Robt. frmr. Jibberding
Rothon Albt. E. dlr. 31 Stirling st. Perth
Rothstein Bros. fruitrs. Southern Cross
Rothwell F. act. pstmstrss. Morgans
Rothwell Thos. B. Broome st. Cottesloe
Roulston Jno. Loma st. Cottesloe
Round Sidney, Sandstone
Roundill Mrs. M. 58a, Roberts st. Kalg
Roundtree Mrs. F. liv. stab. 190 N'cstle. st. Perth
Rounsevell Jno. M. 93 Monger st. Ldrvlle
Rourke Ernst. 29 Cheriton st. E. Pth
Rourke Eric B. carter, Bendigo st. Bldr
Rourke Jas. 35 Oroya st. Bldr
Rourke Wm. farmer, Tambellup
Rourke Wm. H. store, 442 Murray st. Prth
Rouse H. Crawford rd. Bayswater
Rouse Hy. J. 272 James st. Perth
Rouse Mrs. E. drssmkr. 44 Cargill rd.Vict. Park
Rouse Mrs. M. B. Cargill st. Vict. Pk
Rouse T. laborer, Woolgar
Rouse G. H. contractor, Pingelly
Rouse Geo. Terrace rd. Guildford
Rouse Henry, Onslow
Roust Jas. E. 660 Edmund st. Beaconsfld
Rout Arthur E. Railway ter. Maylands
Rout Mrs. R. J. 8a, Clancy st. Bldr
Routledge, Morris & Willis, butchers, Lawlers
Routledge Joshua, 88 Lincoln st. Highgate Hill
Routledge Wm. leasehldr. Kurnalpi
Routledge Wm. E. Bridge st. S. Guildford
Rovlinovich Michl. Sth. Boulder No. 1 lease, Bldr
Row Albt. E. J. Bazaar ter. Perth
Row Hy. Spearwood
Rowan A. H. frmr. Nungarin
Rowan Archd. H. 72 Railway par.W.Perth
Rowan Jno. E. 77 Richardson st. Boulder
Rowan Thos. med. pract. Bridge st. Gldfrd
Rowan Wm. dairy, 204 Wittenoom st. Boulder
Rowan Wm. Moran st. Bldr
Rowatt Mrs. A. E. 136 Parry st. E. Perth
Rowbottom F. const. Leonora
Rowbottom Jas. frmr. Gymcoorda
Rowbury Mrs. M. ldg. ho.251 Hay st.Prth
Rowcliffe Arth. 41 Lake st. Pth
Rowden Albt. E. 55 Woolwich st. Ldrville
Rowden Jno. 197 Park st. Subiaco
Rowden Thos. night stn. mstr. Donnybrk
Rowe A. G. 91 Collins st. Piccadilly
Rowe A. H. Gosnells
Rowe Albt. 43 Millen st. Bldr
Rowe Albt. E. Gladstone rd. Belmont Pk
Rowe Albt. E. J., H.M.Cstms.Wm. st.Pth
Rowe Alfd. J. 293 Barker rd. Subiaco
Rowe Archd. J. Ware st. Kalg
Rowe Arth. farmer, Jarrahdale
Rowe Arth. J. 42 Jersey st. Jolimont
Rowe E. G. stnr. & grcr. Pinjarrah
Rowe Edgar, 23 Moir st. Pth
Rowe Francis, 230 South ter. Frmtle
Rowe Francis T. Leake st. Bayswater
Rowe Fredk. J. miner, Marvel Loch
Rowe Fredk. W. assayer, Oroya links,Bldr
Rowe Fredk. W. watchman, Gwalia
Rowe Geo. Hunt st. Montana
Rowe Geo. P. 18 Healy st. Bensfld
Rowe George R. carpenter, Geraldton
Rowe Harold E. B. 18 Hopkins st. Bldr
Rowe Harold S.H.D.Lansford st.Claremont
Rowe Harold V. mining surveyor,Bullfinch
Rowe Hy. mine ownr. Mulline
Rowe Hy. C. Claremont av. Claremont
Rowe Hercules C. engine driver, Trafalgar
Rowe Isaac P. miner, Woolgar
Rowe J. blksmth. Malcolm
Rowe J. farmer, Albany
Rowe Jas. Spearwood
Rowe Jno. blacksmith, Johnson st.Guildfrd
Rowe Jno. fmr. Boundain Siding
Rowe Jno. James st. Guildford
Rowe Jno. miner, Morgans
Rowe Jno. 263 Mueller rd. Sub
Rowe Jno. pltry. frmr. Belmont av. Belmont Pk
Rowe Jno. Stuart st. Bayswater
Rowe Jno. E. strkpr. Gnowangerup
Rowe Jno. J. 39 Simpson st. Perth

Rowe Jno. T. miner, Trafalgar
Rowe Jno. W. Albert st. Claremont
Rowe Jos. H. 12 Bramall st. E. Perth
Rowe Louis Robt. 14 Dart st. Bldr
Rowe M. E. matron Hosp. Geraldton
Rowe Mary, greengrocer, Trafalgar
Rowe Mrs. C. 46 Aberdeen st. Perth
Rowe Mrs. E. 338 Barker rd. Subiaco
Rowe Mrs. E. bdg. ho. West Boulder lease, Boulder
Rowe Mrs. E. H. pltry. frmr. Belmont av. Belmont Pk
Rowe Mrs. J. 69 Hope st. B'field
Rowe Mrs. J. M. 227 Stirling st. Perth
Rowe Mrs. J. W. 73 Padbury st. E. Perth
Rowe Mrs. S. A. 5 Rathay st. Victoria Pk
Rowe Percy, dyer, 284 William st. Perth
Rowe Phillip, Plumer st. Wmstwn
Rowe Richd. assayer, Trafalgar
Rowe Richd. btchr. 335 Hay st. Subiaco
Rowe Richd. liv. stab. 173 Egan st. Kalg
Rowe Richd. J. Horseshoe inn, Forrest st. Bldr
Rowe Richd. J. 68a, Moran st. Boulder City
Rowe Richd. J. poultry fmr. Boulder
Rowe Richd. N. 67 Barlee st. Highgate Hl
Rowe Saml. contr. Langford st. Clrmnt
Rowe Stephen, fruit grower, Muchea
Rowe T. miner, Southern Cross
Rowe Thos. H. 13 Henry st. Subiaco
Rowe Thos. H. engine driver, Yarri
Rowe Thos. H. miner, Trafalgar
Rowe Thos. R. Warwick st. Claremont
Rowe Wm. carptr. 20 Egan st. Kalgoorlie
Rowe Wm. miner, Trafalgar
Rowe Wm. mine ownr. Mulline
Rowe Wm. A. Phillip st. Nth. Fremantle
Rowe Wm. B. 49 Dwyer st. Boulder
Rowe Wm. C. 13 Millen st. Bldr
Rowe Wm. C. Wilson st. Kalg
Rowe Wm. H. Frederick st. Mid. Junctn
Rowe Wm. J. Rhodes st. Kalg
Rowe Williamson, miner, Brisbane st. Brown Hill
Rowell Albt. E. 86 Coghlan rd. Subiaco
Rowell Jno. 158 Forrest st. Fremantle
Rowell Robt. M. Gloucester st. Vict. Pk
Rowett T. farmer, Mundijong
Rowett T. E. builder, Cuballing
Rowett Wm. stn. master, Hill End; p. r. 74 Brisbane st. Brown Hill
Rowland Bros. farmers, Irwin
Rowland Richard & Wm. R. farmers, Dongarra
Rowland Chas. J. farmer, Dongarra
Rowland Clarence, Dongarra
Rowland Frank, farmer, Yuba
Rowland Frank, gardener, Northampton
Rowland Fredk. C. postmaster & farmer, Irwin
Rowland H. J. farmer, Irwin
Rowland Jas. R. mgr. Mephan Ferguson, Caledonian av. Bayswater
Rowland John, farmer, Dongarra
Rowland Jno. Leslie st. N. Frmtle
Rowland Jno. A. C. 19 Stanley st. B'field
Rowland Johnson, Irwin
Rowland Michael, farmer, Dongarra
Rowland Miss M. Spencer st. Bunbury
Rowland Miss V. drsmkr. 138 Canning rd. Rhmnd
Rowland Richd. (R. & W. R.), Dongarra
Rowland Richd. J.off 53 Holdsworth st.Fre
Rowland Robt J.53 Barlee st.HighgateHll
Rowland Silas J. farmer, Dongarra
Rowland Wm. (R. & W. R.), Dongarra
Rowland Wm. 179 Vivian st. Bldr
Rowland Wm. A. contr. Irwin
Rowland Wm. H. saddler, 119 James st. Perth
Rowland Wm. H. senr.Alfred rd.N.Frmtle
Rowland Wm. R. 138 Canning rd. Rhmnd
Rowlands Co. (The), cordial mfrs. & wine & spirit mchts.Harvest rd.Nth.Fremantle
Rowlands E. fmr. Wyalcatchem
Rowlands Ernst. J. Alfred rd. N. Frmtle
Rowlands F. grocers' asst. Leonora
Rowland Humphrey, asst. stn. mstr.Karrakatta
Rowlands Lloyd O. 257 Heytesbury rd. Subiaco
Rowlands R. E. miner, Leonora
Rowlands T. farmer, Wyalcatchem
Rowlands Thos. 8 Gallop st. Perth
Rowlands W. farmer, Durracoppin
Rowledge Henry, builder, 246 Rokeby rd. Subiaco
Rowles A. H. farmer, Goomalling
Rowles Geo. farm mgr. Wongan Hills
Rowles Jno. guide, Dowerin
Rowles Jno. junr. frmr. Goomalling
Rowles Jno. J. frmr. Goomalling
Rowles Mrs. M. 17 Farmer st. N. Perth
Rowles W. J. farmer, Goomalling
Rowlett Jno. battery mgr. Ivanhoe G. Corptn. Ltd. Boulder
Rowley Giles, Kanowna rd. Mt. Charlotte. Kalg
Rowley Harry, frmr. Koojan
Rowley Henry, assayer & analyst, 39 Barrack st. Perth; p. r. 237 Hay st. E. Perth
Rowley Jno. Matheson rd. Belmont Park
Rowley Mrs. R. Sutherland st. Kalg
Rowley Wm. Reginald st. Cottesloe Beach
Rowley Woodville (Castieau & Co.), Wellington st. Perth
Rowlinds Jno. 46 Forrest st. N. Perth
Rowlings Chas. 14 Chaffers st. Bldr
Rowlings Jno. Hy. 181 Vivian st. Boulder
Rowlings Miss E. confr. Stirling st. Bnbry
Rowlings Mrs. E. Stirling st. Bunbury
Rowlings Mrs. Maggie, Barlee st. Highgate Hill
Rowlingson Wm. Thomson rd. Claremont
Rowney Saml. H. 146 King st. Plympton
Rowse Richd. 21 Chaffers st. Boulder
Rowse Sydney, Pirie st. Boulder
Rowston Fredk. inspr. 52 Chatsworth rd. Highgate Hill
Rowtcliff Fredk. W. mail contr. Broomehl
Roxburgh E. mgr. Union Bk. Broomehill
Roxby Jas. A. 221 Piccadilly st. Piccadilly
Roxby Peter J. 261 Bulwer st. Perth
Roy Angus J. 102 Vivian st. Boulder
Roy Eugene C. 14 Jersey st. Jolimont
Roy Frank, Hammad st. Palmyra
Roy Jas. Frobisher st. Osborne Pk
Roy Jno. M. caretkr. 57 Royal arc. Perth
Roy Mrs. F. M. 45 Rupert st. Subiaco
Roy R. C. acct. W. A. Bank, Mt. Magnet
Royal Agric. Soc. of W. A. (W. J. Ashton, sec.); offices, Queen's hall, Wm. st. Perth; show grnds. Claremont
Royal Art Gallery (Dimond Bros.), Baird's arcade, Perth
Royal Aust. Garrison Artillery, Burt st. Femantle
Royal Chambers, off 699 Hay st. Perth

ROYAL EXCHANGE ASSURANCE (Fire, Marine & Accident). Samuel G. Hill, manager; agents, Connor, Doherty & Durack Ltd. Howard st. Perth

ROYAL GEORGE HOTEL
Stirling terrace, Albany (S. H. Patterson, propr.); best position in Albany, opposite railway station, jetty & post office; letters & telegrams receive prompt attention. See advt

Royal Hall, Bayley st. Coolgardie
Royal Insurance Bldgs. 67 St. Geo. ter. Perth
Royal Insurance Co. Ltd. 67 St. George's ter. Perth
Royal Mint, Hay st. Perth
Royal Ophir Pleasure Boat Co. The Esplanade, Perth
Royal Perth Yacht Club of W. A. Esplanade, Perth
Royal Standard Mine, Yuin
Royal Ivon H.C., J.P.storekpr. Goomalling
Royce Jas. H. teacher, 369 Barker rd. Subiaco
Royce S. G. auctnr. & agt. Wagin
Royce S. St. G. agt. Dalgety & Co. Ltd. Dowerin
Royce Stanley, 183 Fitzgerald st. N. Perth
Roydhouse Jno. C., J.P. printer, 136 Rokeby rd.; p. r. 142 Townshend rd. Subiaco
Roydon Chambers, 122 William st. Perth
Royer Alfd. mine owner, Marble Bar
Roylance David, Sherwood st. Bayswater
Rozier Arth. E. 125 Railway par. Subiaco
Ruane Mrs. M. A. 149 Oroya st. Boulder
Ruane Patk. Rhodes st. Kalgoorlie
Rubery Jno. M. Whitfield st. W. Guildfrd
Rubie E. R. Narrogin
Rubin Fredk. 119a, Dugan st. Kalgoorlie
Rubin Mark, Braeside & Warrawagine stns. Bamboo Ck
Rubin Mark, pearl buyer, St. Geo. ho. St. Geo. ter. Perth & Broome
Ruck Hy. J. John st. N. Frmtle
Rudd Edwd. Sayer st. Mid. Junctn
Rudall Harold G. fmr. Yuna
Rudall R. St. John, mgr. W. A. Bank, Dongarra
Rudall Wm. F. farmer, Serpentine
Rudd Edwd. farmer, New Norcia
Rudd Geo. blacksmith, Greenbushes
Rudd Jos. D. 3 Harold st. L'dvlle
Rudd Mrs. A. Croke av. Northam
Rudd Thos. A. farmer, Donnybrook
Rudd Wm. C. town clerk, Leonora
Ruddaway Jno. M. farmer, Issekar
Ruddaway M. L. frmr. Northampton
Rudderham Arth. E. 37 Lilly st. B'cnsfld
Rudderham Elijah, bldr.41 Lilly st.B'cnsfld
Ruddick Walter, Hannan's Star lease, Kamballie
Ruddock Harold C. Shenton rd. Claremont
Rudeburg Jno. W. Victoria st. S. Perth
Rudeford Mrs. A. M. M. Glyde st. Cottesloe Bch
Rudeforth Miss R.draper,Perth-Fremantle rd. Cottesloe
Rudeforth Mrs. A. Victoria av. N.Fremntl
Rudeforth Percy, carrier, De Lisle st. N. Fremantle
Rudinger F. jeweller, Wagin
Rudkin Edwin, 227 Oxford st. Leederville
Rudland Mrs. Jane, 18 Douglas st. Fremantle
Rudwick G. F. 173 Forrest st. Bldr. City
Rudwick Mrs. A. 123 Clancy st. Boulder
Rudverd Benjn.L.B. 85 Addis st. Piccadilly
Ruediger Wm. A. carrier, Selby st.Northm
Ruffian Thos. farmer, Yuba
Ruffin Edwd. G. frmr. Ajana
Ruffley Thos. Riversdale rd. Rhmnd
Ruhen Aug. C. A. Denmark
Rule Chas. Hay st. Jolimont
Rule Chas. H. Burns st. N. Fremantle
Rule Danl. bdg. ho. Wongan Hills
Rule Daniel, Goomalling
Rule Donald, blksth. Yarloop
Rule Geo. J. Claremont av. Claremont
Rule Harry, 19 Florence st. B'field
Rule Horace R. 16 Lacy st. E. Pth
Rule J. (mgr. Millar's), Beverley
Rule Mrs. C. F. 129 Lawler st. Subiaco
Rule Mrs. F. nurse, 62 North ter. Boulder
Rule Mrs. I. bdg. ho. 1 Oroya st. Bldr
Rule Mrs. M. A. 7 Delhi pl. Pth
Rule R. selector, Hines Hill
Rule Robt. Dalgety st. Cottesloe
Rule Thos. 62 North ter. Boulder
Rule Wm. Bendigo st. Boulder
Rumble Arth. frmr. Coondle
Rumble David, farmer, Coondle
Rumble Geo. farmer, Roslyn Farm
Rumble Geo. fmr. Narra Tarra
Rumble Harry, 89 Hopkins st. Bldr
Rumble Harry H. 102 Aberdeen st. Perth
Rumble Hy. Bayley st. Coolgardie
Rumble James, farmer, Greenough
Rumble Jno. P. Fourth av. Maylands
Rumble Jos. farmer, Walkaway
Rumble Jos. P. fmr. Tenindewa
Rumble Matt. King Wm. st. Bayswater
Rumble Mrs. A. 63 Newcastle st. Perth
Rumble Nathan, farmer, Mt. Kokeby
Rumble Thos. frmr. Sth. Greenbushes
Rumble Walter J. farmer, Mt. Kokeby
Rumble Wm. P. Duke st. Northam
Rumbold H. Denmark
Rumbold R. Denmark
Rumbold T. Denmark
Rumbold Wltr. S. builder, 30 Chatsworth rd. Highgate Hill
Rummer Bert, tailor, Market st. Frmtle
Rummer Jas. 8 Stephen st. Fremantle
Rummer Richd. caretkr. Thompson rd. N. Fremantle
Rumming Frank, 9 Bedford st. Vict. Park
Rumpf J. pntr. off 770 Hay st. Perth; p. r. 13 Twickenham rd. Vict. Pk
Runcimann Robt. Ewart, poultry frmr. Narrikup
Rundell Wallis N. Hardy st. Vic. Park
Rundle & Co. F. R. mfrs.' agts. 51 St. George's ter. Perth
Rundle Albt. Barton
Rundle Alfd. Hopkins st. Boulder
Rundle Chas. H. frmr. Roslyn Farm
Rundle E. frmr. Ucarty
Rundle Geo. miner, Trafalgar
Rundle Geo. Selby st. Northam
Rundle H. E. A. frmr. Narrogin
Rundle Harry, farmer, Boundain Siding
Rundle Jno. J. 89 Woolwich st. Ldrville
Rundle Mrs. J. M. Forrest av. Sth.Bunbry
Rundle Silas, frmr. Korrelocking
Rundle Sydney G.dentist,476 Hay st.Perth
Rundle Wm. 22 Chaffers st. Boulder
Runge Wm. G. Wortley st. Somerville
Runnalls Francis D. Duke st. Northam
Rupe Alex. L. Caversham
Rupert Hy. 146 Marmion st. Fremantle
Ruscoe Geo. farmer, Arthur River
Ruse Ebenezer, Plumer st. Osborne Pk
Ruse Walt. saddler, 79 Egan st. Kalg. p. r. 50 Outram st. Perth
Rusell Mrs. M. Union Jack Lease, Boulder
Rush Chas. farmer, Nabawah
Rush Chas. farmer, Roslyn Farm

DIMOND BROS., Print Sellers, Importers of Mouldings, &c., Tel. 1855.
Baird's Arcade, PERTH; and 26, Smith Street, Highgate Hill, PERTH; & at ADELAIDE.

Rush Patk. 164 Sewell st. Plympton
Rushby Mrs. R. 107 Douro rd. Chesterfield
Rushforth J. teamster, Worsley
Rushton A. Denmark
Rushton A. H. Denmark
Rushton Chas. B., J.P. sec. for Railways; p. r. Victoria av. Claremont
Rushton Douglas, Aberdare rd. Subiaco
Rushton J. Denmark
Rushton J. L. frmr. Narrogin
Rushton John, clerk local court, Barrack st. Perth; p. r. 13 Walton rd. Vict. Pk
Ruskin Studio, photographers, 714 Hay st. & Bairds arcade, Perth
Ruslimer R. fmr. Kellerberrin
Russ Absalom, Garland st. Victoria Park
Russ Jas. A. carrier, 21 Amhurst st. Beaconsfield
Russ R.mkt.gardener & newsagt.Dongarra
Russ Saml. stn. mgr. Turkey Ck
Russ Theodore E. L. frmr. Carrolys
Russ W. store asst. Mingenew
Russ Wm. frmr. Newmarracarra
Russ Wm. H. Symmons st. Bunbury
Russell & Co. stock & shr. brkrs. 49 St. Geo. ter. Pth
Russell —, Vaucluse st. Clrmnt
Russell A. G. store, & pearler, Broome
Russell A. R. fmr. Carnamah
Russell Alex. 401 Bulwer st. Perth
Russell Alex. 76 Monger st. Leederville
Russell Alex. J. Lyall st. s. Pth
Russell C. R. (Puckle & R.), Mullewa
Russell Chas. Gooseberry Hill rd. S. Gldfd
Russell Chas. W. 18a, Clancy st. Boulder
Russell Edwd. T. bldr. 15 Clifton st. N. Perth
Russell Ernest, Albany
Russell Ernst. A. grocer, 23a, Dwyer st. Boulder
Russell Francis M. Lowden
Russell Fredk. 137 Hare st. Piccadilly
Russell Fredk. miner, Kundip
Russell Geo. Bruce st. Nth. Fremantle
Russell Geo. East st. Maylands
Russell Geo. H. 356 Piccadilly st.Piccadilly
Russell Geo. J. 183 Lincoln st.Highgate Hl
Russell H. H. baker, Busselton
Russell Harry E. plumber, Sherwood st Bayswater
Russell Hv. boat bldr. Albany
Russell Hy. carrier, 56 Randall st. Perth
Russell Henry, 144 Collins st. Piccadilly
Russell Henry, 186 Hopkins st. Boulder
Russell Hy. 5 Lane st. Kalg
Russell Hy. sen.Higham rd. N. Fremantle
Russell Hv. J. Eighth av. Maylands
Russell Hugh, fmr. Cookernup
Russell Hugh, 48 Nicholson rd. Subiaco
Russell Hugh, View st. Peppermint Grove
Russell Jas. off York rd. Northam
Russell Jas. H. mkt. gdnr. Moonyoonooka
Russell Jas. M. Harvest rd. N. Fremantle
Russell Jno. 10 Derby st. Leederville
Russell Jno. Glen Iris
Russell Jno. 15 Mulawa st. W. Perth
Russell Jos. (Milne & Co.), 82 Thomas st. W. Perth
Russell Jos miner, Menzies
Russell Mabel, frmr. Booraan
Russell Martin W. 96 Grosvenor rd.N.Prth
Russell Mrs. A. Suburban rd. S. Perth
Russell Mrs. H. priv. hosp. 144 Collins st. Piccadilly
Russell Mrs. M. Ann, draper, Leonora
Russell Mrs. M. 15 Coolgardie st. Perth
Russell Mrs. N. Roberts st. Kalg
Russell Nicol, 42 Robinson st. Subiaco
Russell Norman C.65 St.George's ter.Prth
Russell Oswald, mine owner, Waverley
Russell P. E. farmer, Wagin
Russell Patk. J. hatter, 189 Hannan st. Kalg.; p. r. 141 Collins st. Piccadilly
Russell Phillip J. 29 Nelson st. B'cnsfld
Russell R. frmr. Northampton
Russell Robert, farmer, Merredin
Russell Robt. guard, Norseman
Russell Robert (mgr. D. & J. Fowler Ltd.), 140 Subiaco rd. Subiaco
Russell S. per. way, Spencer's Brook
Russell Thos. A. miner, Norseman
Russell Thos. H. Londonderry rd. Montana
Russell W. pig fmr. Queen's Pk
Russell W. C. Burns st. Nth. Fremantle
Russell Wm. contr. Carnarvon
Russell Wm. drapers' asst. Leonora
Russell Wm. fruit grower, Maida Vale
Russell Wm. pig farmer, Welshpool
Russell Wm. Rly. par. Bayswater
Russell Wm. Stafford st. Mid. Jctn
Russell Wm. York rd. Northam
Russell Wm. T. 60 Shearer st. Highgate Hill
Russell Wm. T. 15 Clifton st. Perth
Russo Rosario, frmr. Wanneroo
Rust Albt. C. mstr. Old Men's Depot, Pt. Resolution, Claremont
Rust F. W. ref. rms. Albany
Rust Mrs. K. 123 Wllgtn. st. Perth
Ruston Peter, mine ownr. Mt. Ida
Ruston Peter, prospector, Copperfield
Ruswick Jno. wood dlr. 534-8 Beaufort st. Highgate Hill
Ruther Fredric, frmr. Landscape
Ruther Wm. Bldr. No. 1 lease, Bldr
Rutherford Chas. G.170 Marmion st.Frmtle
Rutherford Douglas, govt. surveyor,Moora
Rutherford Douglas, Thompson rd. N. Frmtle
Rutherford Douglas, Vict. st. Bunbury
Rutherford Francis E. 39 Wickham st. E. Perth
Rutherford G. mgr. Mangaroon stn. Carnarvon
Rutherford Geo. farmer, Quindalup
Rutherford J. T. foreman, Yarloop
Rutherford Jno. farmer, Torbay Junction
Rutherford John, fruit grower, Marbellup
Rutherford Mrs. C.143 Wittenoom st.Bldr
Rutherford N. M. D. Forrest Hill
Rutherford Robt. Wm. st. Perth
Rutherford W. farmer, Quairading
Rutherford Wm. 12 Harwood pl. Perth
Ruthven Frank, Kelmscott htl. Kelmscott
Rutland & Son, tailors, 66 Stone st. Perth
Rutland Chas. E. 101 Walcott st. N.Perth
Rutland Fredk. J. 66 Stone st. Perth
Rutland Jas. frmr. Bullsbrook
Rutledge Jno. 447 Hay st. Subiaco
Rutledge Mrs. A. E. A. tea rms. 447 Hay st. Subiaco
Rutter Alfred, farmer, Nangeenan
Rutter Angus W.102Hamersley rd.Subiaco
Rutter Chas. E. (Turner & R.), Cuballing
Rutter Herbt. H. Nangeenan

Rutter Jno. miner, Croesar lease, Brown Hill
Rutter L. G. acct. Nat. Bk. Wagin
Rutter Mrs. A. 215 Lake st. Perth
Rutter Thos. frmr. Burracoppin
Ruttle Ernest E. est. agt. 39 Central arcade, p. r. 79 Glendower st. Perth
Ruttle John, pastoralist, Kanowna
Rutty Mrs. L. Coombe st. Kalg
Ruwoldt Bros. farmers, Dangin
Ruwoldt Albt. (R. Bros.), Dangin
Ruwoldt Joachim L. H. 55 Shenton st. N. Perth
Ruwoldt Ludwich (R. Bros.), Dangin
Ruwoldt Miss A. 55 Shenton st. N. Perth
Ruwoldt Wilhelm (R. Bros.), Dangin
Ryall Alexr. farmer, Bridgetown
Ryall G. W. frmr. Kirupp
Ryall Geo. fmr. Newlands
Ryall L. frmr. Kirupp
Ryall Saml. D. 307 Dugan st. Kalgoorlie
Ryall T. L. sheep farmer, Donnybrook
Ryall Thos. F. farmer, Newlands
Ryan & Angland Misses, A. B. C café, 782 Hay st. Pth
Ryan Bros. frmrs. Nungarin
Ryan Bros. T. J. & P. H. stn. owners, Northampton
Ryan J. A. & J. L. frmrs. Narrogin
Ryan J. R. & J. S. frmrs. Narrogin
Ryan & Wylie,land & com.agts.Kellerbrrn

RYAN'S RAILWAY HOTEL, 130 Barrack st. Perth (J. Ryan, proprietor, late of Kalgoorlie & Globe hotels, Kalgoorlie). First-class accommodation; retail single bottle dept. Tel. 755. See advt. Hotels

Ryan T. & P. New Forrest stn. Murgoo
Ryan Bert, frmr. Baandee
Ryan C. A. farmer, Wickepin
Ryan Cornelius J. frmr. N. Morawa
Ryan Cornls. J. p.m. Barralrupp
Ryan D. storekeeper, Greenough
Ryan Danl. Morell st. Northam
Ryan Denis, farmer, Wickepin
Ryan Denis, 8 Forbes st. Pth
Ryan Denis S. assayer, Mandurah rd. Bcnsfld
Ryan Dennis, 9 Davis st. Boulder
Ryan Dennis, Hare st. Mullingar
Ryan Edwd. Balfour st. Kalg
Ryan Edwd. Broome st. N. Fremantle
Ryan Edwd. fmr. Jennacubbine
Ryan Edwd. Havelock st. Bldr
Ryan Francis, blksth. East Yorkrakine
Ryan Francis C. 178 Davis st. Bldr
Ryan Francis C. tobcnst. Bldr. Block
Ryan Francis C. Gregory st. Boulder
Ryan Francis E. 26 Surbiton rd. Vict. Pk
Ryan Frank, poulterer, Wangeling Pool, Wagin
Ryan Geo. 975 Wellington st. Perth
Ryan H. postal asst. Nannine
Ryan Henry,mine owner,Riverina,Mulline
Ryan J. dairy, Laverton
Ryan J. farmer, Wickepin
Ryan J. Lindsay st. Coolgardie
Ryan J. (R. & Wylie), Kellerberrin
Ryan J. B. clothier, 64 Burt st. Boulder
Ryan J. J. Australia htl. Sandstone
Ryan J. J. const. Nannine
Ryan J. J. farmer, Wickepin
Ryan J. J. mgr. Swan Sawmilling Co. Lowden
Ryan James, Albany
Ryan Jas. Brunswick htl. & ref. rms. Brunswick Junct
Ryan Jas. 61 Edward st. E. Perth
Ryan Jas. fmr. Balkuling
Ryan Jas. Ryan's Railway htl. 130 Barrack st. Perth
Ryan Jas. Wokalup htl. Wokalup
Ryan Jas. B. 13 Moran st. Boulder
Ryan Jas. C. frmr. Narrogin
Ryan Jas. M. De Lisle st. N. Frmtle
Ryan Jeremiah J. frmr. Yuna
Ryan Jno. Christina par. N. Fremantle
Ryan Jno. 8 Delhi place, Perth
Ryan Jno. 239 Dugan st. Kalgoorlie
Ryan Jno. frmr. Baandee
Ryan Jno. mgr. National htl. 120 High st. Fre
Ryan Jno. miner, Mulline
Ryan Jno. 26 Oswald st. Vict. Park
Ryan Jno. Shaw st. Coolgardie
Ryan Jno. A. 53 Duke st. Pth
Ryan Jno. B. miner, Shotts
Ryan Jno. J. Christina par. N. Fre
Ryan Jno. J. const. Fairbairn st. Frmtle
Ryan Jno. J. farmer, Telenning
Ryan Jno. J. 150 Forrest st. Boulder City
Ryan Jno. J. hairdrsr. Ora Banda
Ryan John P.North Beach rd.Mt.Hawthrn
Ryan Jno. T. 280 Piccadilly st. Piccadilly
Ryan Jos. 11 Attfield st. Fremantle
Ryan Jos. First av. Maylands
Ryan Jos. 145 King st. Bldr
Ryan Lawrence, Woolgar
Ryan Lawrence T. teacher, Queen's Pk
Ryan M. D. frmr. Narrogin
Ryan M. J. sec. W. A. United Licensed Victuallers' Assn. 146 Murray st. Pth
Ryan M. J. sec. Roads Board & Loc. Bd. of Health, Broomehill
Ryan M. T. 1259 Hay st. Pth
Ryan Martin P. chemist & optician, 92 Mandurah rd. B'field & 105 High st. Fre
Ryan Mathew, farmer, York
Ryan Mathew, Whitlock st. Kalgoorlie
Ryan Matthew F. grocer & wine & spirit mcht. Suburban rd. S. Perth
Ryan Matthew J.newsagt.769 Hay st. Pth
Ryan Maurice J. laborer, Broomehill
Ryan Michl. Alexandra rd. Rhmnd
Ryan Michl. Arundel st. Bayswater
Ryan Michl. Bldr. 480 lease, Bldr
Ryan Michl. dairy, Brook st. E. Perth
Ryan Michl. frmr. Narrogin
Ryan Michl. Suburban rd. S. Perth
Ryan Michl. J. 351 Egan st. Kalgoorlie
Ryan Michl. J. grocer, Three Springs
Ryan Misses, tea rms. 133 Rokeby rd.Sub
Ryan Miss B. Albany
Ryan Miss S. 6 Dugan st. Kalg
Ryan Mrs. 100 Piesse st. Bldr
Ryan Mrs. A. 11 James st. Fre
Ryan Mrs. Alice, 7 Ethel st. North Perth
Ryan Mrs. C. 13 Forrest av. E. Perth
Ryan Mrs. E. Shaw st. Coolgardie
Ryan Mrs. H. bdg. ho. 1092 Hay st.Perth
Ryan Mrs. H.nurse,9 Robinson st.Subiaco
Ryan Mrs. M. bdg. ho. Lake View lease, Bldr
Ryan Mrs. M. 150 Forrest st. Bldr. City
Ryan Mrs. M. 137 James st. Perth
Ryan Mrs. M. A. 15 Peers st. P'dilly
Ryan Mrs. T. 355 Hay st. Pth
Ryan O. grazier, York
Ryan Patk. Central av. Maylands
Ryan Patk. 25 Claisebrook rd. E. Pth
Ryan Patk. miner, Copperfield
Ryan Patk. 299 Piccadilly st. Piccadilly
Ryan Patk. Varden st. Picc
Ryan Patk. 20 Ward st. Piccadilly
Ryan Patk. J. Hobart st. Mullingar

Ryan Patk. J. King st. Coolgardie
Ryan Patk. J. mgr.Brennan Bros.Southern Cross
Ryan Patk. J. 71a, Wittenoom st. Boulder
Ryan Patk. M. bootmkr. 21 Maritana st. Piccadilly
Ryan Philip G. 125 Kensington st. E.Prth
Ryan Phillip, J.P. Carnarvon
Ryan Richd. C. stn. mstr. Gugeri st. Claremont
Ryan Roger, farmer, Hamel
Ryan Roger, draper, Bridgetown
Ryan S. tailor, Bridgetown
Ryan T. Royal Mail htl. Mt. Magnet
Ryan Ted, hairdresser, Bridgetown
Ryan Thos. Bouverie st. Leederville
Ryan Thos. foreman, Yarloop
Ryan Thos. Guildford rd. Belmont Pk
Ryan Thomas, leaseholder, Meekatharra
Ryan Thos. miner, Woolgar
Ryan Thos. trainer, off Elvire st.Mid.Jnct
Ryan Thos. watchman, Waroona
Ryan Thos. J. eng. driver, Bullfinch
Ryan Thos. S. Wellington st. Northam
Ryan Thos. W. Belgravia st. Belmont Pk
Ryan Timothy, farmer, Toodyay
Ryan Timothy E. Napier st. Cottesloe
Ryan W. slaughterman, Geraldton
Ryan Wm. 241 Barker rd. Subiaco
Ryan Wm. dairy, Burt st.; p. r. Leake st. Boulder
Ryan Wm. frmr. Isseka
Ryan Wm. 76 Melbourne rd. Perth
Ryan Wm. mine owner, Niagara
Ryan Wm. 131a, Piesse st. Bldr
Ryan Wm. 174 Vivian st. Boulder
Ryan Wm. 601 Murray st. Perth
Ryan Wm. E. frmr. Northampton
Ryan Wm. T. Norwood rd. Belmont Pk
Ryce Geo. James st. W. Guildford
Rychen Paul, dairyman, Coode st.Bayswtr
Ryder Chas. W. S. frmr. Kooberin
Ryder Fredk. C. 145 King st. Plympton
Ryder Jas. engraver, 210a, William st. Perth
Ryder Jno. 7 Brisbane pl. Perth
Ryder Jno. grngrcr. Columbia st.; p. r. 29 Dwyer st. Boulder
Ryder Jno. T. 22 Keightley rd. Subiaco
Ryder W. C. ppr. City Bottling Co. 158 Lord st. Pth
Ryder Wm. C. 2 Norbert st. E. Perth
Ryder Wm. J. 58 Hampton rd. Frmtle
Ryding H. draper, Collie
Ryding Hyre, 26 Newcastle st. Perth
Ryding Jno. W. trainer, Guildford rd. Belmont Park
Ryding W. Cannington
Rye Borton, Seventh av. Maylands

RYLANDS & SONS (COLONIAL) LIM. drapery warehousemen, 55 Wood st. London E C; 127 York st. Sydney; 250 Flinders lane, Melbourne; Bower buildings, Charles st. Adelaide; Commonwealth buildings, Burnett lane, Brisbane & Cathie's bldgs. Victoria st. Wellington, N. Z

Rylands Wm. J. Swan rd. Mid. Swan
Ryle James F. 68 Grosvenor rd. N. Perth
Ryle Wm. H. Oberthur rd. Kalg
Ryles Mrs. Mandurah
Ryley Geo. 221 St. Geo. ter. Perth
Ryme —, Geraldton
Rymer Louis, 23a, Attfield st. Fre
Rymer Richd. carrier, Sandstone
Ryniker Chas. A. fruit grower, Bedfordale
Rynor Jas. Manchester st. Vict. Pk
Ryton Ernest W. Irvine st. Peppermint Gro
Ryvers Harry, Central av. Maylands
Sabelberg Cecil S.S. mg. Nat.Bk. Wickpn
Sabine C. H. act. P. W. D. Holyoake
Sabine Chas.H.45 St. Leonards av.Ldrvlle
Sabine Robt. R. 10 Vincent st. N. Perth
Sabley Jno. off Havelock st. Pth
Sachmann Mrs. M. Jarrad st. Cottesloe
Sack C. mgr. Fresh Food Co. Youanme
Sack D. C. Derby htl. Derby
Sack Frank, Central av. Chester Pk
Sack Frank C. contr. Derby
Sack Percy, btchr. Derby
Sackfield Chas. Ware st. Kalg
Sacred Heart Ladies' College (R. C.), Tuckfield st. Fremantle
Saddler C. A. fmr. Kodj Kodjin
Saddler Dvd. pastoralist, Yandyarra, Whim Ck
Saddler Mrs. F. C. B. 152 Carr st. Perth
Sadleir Aubrey T. Clremnt. av. Clremnt
Sadleir Ernst. C. Rabbish st. Bldr. City
Sadleir Hy. W. Princess rd. Clremnt
Sadleir Jno. C. C. Agett rd. Claremont
Sadleir Jno. W. engraver, Vict. av. N.Fre
Sadleir Mrs. E. C. 18 Murchison ter.Perth
Sadleir R. C. customs & shipping agt. 15 Howard st. Perth & 21 High st. Fre
Sadleir Ralph, Vaucluse st. Clremnt
Sadler Alex. Go-Go stn. Fitzroy Crossing
Sadler Geo. 6 Alvan st. Subiaco
Sadler Henry, plmbr. 60 Havelck. st. Pth
Sadler Herbt. eng.dr. Jarrhdle. Mill No.6
Sadler Herbt. H. Charles st. S. Prth
Sadler Horace, cretkr. 162 Wm. st. Prth
Sadler Miss M. matron hosp. Albany
Sadler Mrs. M. ldg. ho.5 Bennett st.Perth
Sadler Wm. J. off 45 Fitzgerald st. Perth
Sagar Edw. A. chem. Pth.-Fre. rd. Cottsl
Sage Mrs. A. Claremont av. Claremont
Saggers E. bootshop, Katanning
Saggers J. J. (Smith & S.), Meekatharra
Saggers Owen, farmer, Tambellup
Sailors' Rest, Marine ter. Fre. & Bunbury
Sainsbury A. E. pstmstr. Moora
Sainsbury Geo.livery stables,off 78 William st.; p. r. 54 Wellington st. Perth
Sainsbury H. fmr. Goomalling
Sainsbury Harry, frmr. Wongan Hills
Sainsbury Jno. eng. driv. Marrinup
Sainsbury Steph. J. Swanb. ter. Cottsl
Sainsbury Wm. E. Clotilde st. Mt.Lawley
Sainsbury Wm. H. James st. Guildford
St. Aloysius Convnt. Sch. Hnry. st. Sub
St. Anthony's Conv. Sch. Wellngtn. st. Nrthm
St. Brigid's Schl. & Convent, John st.Prth
St. Camillus Schl. (R. C.), Salsby. st.Kalg
St. Clair Jos. ppr. Empire Pictures, Helena st. Mid. Junct. & Shaftesbury Theatre, 49 Stirling st. Prth
St. Columba R. C. School, York st.S.Perth
St. Dominick's Convent, Dongarra
St. George G. M. Co. Mt. Magnet
St. Geo. Cathdral. (C. E.). Cathdr.av. Pth
St George's Hall, Hay st. Perth
St. Geo. High Sch. Cathdral. av. Pth
St. George's House, St. Geo. ter. Prth
St. George's Lodge, 30 Museum st. Perth
St. Ildelphonsus (Boys') College (Sup.Rev. Bro. Stanislaus), New Norcia
St. Jack Thomas, farmer, Mt. Barker
St. John Ambulance Association (J. A. Campbell, sec.), 120 Aberdeen st. Perth & Burt st. Boulder
St. John of God's Convt. Salvdo. rd. Sub
St. John of God's Hospital, Dugan st. Kalgoorlie & Salvado rd. Subiaco

St. John A. T. carrier, Kellerberrin
St. John Thos. A. 10 Sunbury rd. Vic. Pk
St. John's Hall, Melb. rd. Perth
St. John's Theological College (Rev. Chas. H. D. Grimes, M.A. princ.), 204 St. George's ter. Perth
St. Joseph's Convent, 47 Moran st.Bouldr
St. Joseph's Convt. Wellngtn. st. Nrthm
St. Joseph's Conv. Sac. Hrt. Wittnm. st. Bldr
St. Joseph's Conv. & Schl. Adel. st. Fre
St. Joseph's Conv. Sch. Salvado rd. Sub
St. Joseph's Convent Schl. Parry st. Fre
St. Joseph's Primary Schl. Wagin
St. Joseph's Schl. Brown Hill lease, Brown Hill & Oroya st. Boulder
St. Joseph's School, Victoria sq. Perth
St. Mary's Convent Schl. Dugan st. Kalg
St. Mary's School (R. C.), Jas. st. Gldfd
St. Omer Hospital, 1 Havelock st. Perth
St. Ptrick.'s R. C. Bys.'s Sch. Welling.st. Pth
St. Vincent's Hosp. (Nurse McLeod), York
Saint Hy. 27 Buller st. Kalgoorlie
Saint Jas. bellman, Leonora
Sakamoto T. water carrier, Cossack
Sala Christr. 24 Hesperus st. Boulder City
Sala Offie, Gt. Bldr. Lse. Bldr
Salaman A. 111 St. George's ter. Perth
Salaman Asher, piano imptr. Rly ter. Maylands
Salamon Danl. J. 10 Forrest st. N. Perth
Salamon Edmnd. Davies rd. N. Fre
Salamons N. 84 High st. F'mtle
Salas Godfry. D. Lindsay st. Coolg
Sale Capt. Jas. J. 147 Glyde st. Plympton
Sale Travers J. H. 47 Sewell st. Plympton
Saleeba & Co. K. store, Moora
Saleeba K. & A. drprs. 132 Wm. st. Perth
Saleeba Jos. tailor, Moora
Saleeba Khaleel, 1171 Hay st. Perth
Sales A. W. 167 Ward st. Piccadilly
Sales A. W. merc. agt. 8 Boulder rd. Kalg
Sales E. pstmstrss. Dongarra
Sales Fredk. C. bootmaker, 45 High st.; p. r. 8 Bellevue ter. Fremantle
Sales Jno. Burt st. Boulder
Sales Wm. G. fruit grower, Caversham
Sales Wm. H. 9 Lane st. Perth
Salier Chas. J. Sixth av. Maylands
Saligari Jos. Hannan's Reward lease,Kalg
Saligari R. fruit gwr. Pickering Brk
Salinger Adolph, newsagt. & fancy rep. 270 Hannan st. Kalgoorlie
Salkeld Hy. Maritana hill, Wmstwn
Salkeld L. cyanider, Mt. Ida
Salkild Clem, frmr. Wyola
Salkild Leslie (Culley & S.), Copperfield
Salkilld Thos. W. 116 Lake st. Perth
Salkilled Chas. H. M. Sayer st. Clremnt
Salle Marion, Hopkins st. Bldr
Sallery Jno. H. 68 Tate st. Leederville
Sallows Jno. carptr. Ora Banda
Sallows Jno. W. archt. 2 Hutt st. N. Prth
Sallur Alfd. Frank st. Kalgoorlie
Sallur Chas. btmkr. 25 Stirling st. Prth
Sallur Chas. Robt. 231 Park st. Subiaco
Sallur Geo. 23 Fitzgerald st. Prth
Sallur Geo. Frank st. Kalgoorlie
Salmon A. Denmark
Salmon Albt. E. 20 Saunders st. E. Perth
Salmon Albt. T. (Porter & S.), Willis st. Cottesloe Beach
Salmon Cecil H. View st. Rhmnd
Salmon Edw. W. btch. 104 Forst. st. Bldr
Salmon Jas. 17 Millen st. Boulder
Salmon Jno. Margaret rd. Mid. Junct
Salmon Jno. Maxwell st. Kalgoorlie
Salmon Morris, Kamballie
Salmond Fred. C. stn. mgr. Broome
Salom Horace S. 38 Rupert st. Sub
Salomons Mrs. R. 12 Barker rd. Sub
Salt Mrs. A. F. 55 Hereford st. Vict. Pk
Saltenberger Mrs. E. R. fuel mcht. 171 Beaufort st. Perth
Salter Alexander, 28 Walker st Chesterfld
Salter Chas. frmr. Pinjarrah
Salter Edwd. J. Selby st. Northam
Salter Geo. mgr. Waddouring Est. Waddouring
Salter Jas. Geraldton
Salter Jno. 135 Collins st. Pic
Salter Jno. farmer, Pinjarrah
Salter Louis, fmr. Marrinup
Salter Mrs. A. 225 Bagot rd. Sub
Salter Mrs. Ellen, Kelmscott
Salter Robt. dairy prod. mcht. Fitzgerald st. Northam
Salter Robt. 12 Douro place, W. Perth
Salter Robt. J. farmer, Swan
Salter Samuel, farmer, Kelmscott
Salter Wm. E. 74 Dwyer st. W. Prth
Salvaire Giovanni, engr. & cycle mnfctr. 293 Hannan st. Kalgoorlie
Salvaria Peter, miner, Brown st.Brown Hl
Salvation Army Citadel, William st. Fre
Salv. A. Div. Hd. Quart. 588 Hay st. Pth
Salvation Army Fortress, Pier st. Perth
Salvation Army Home for Boys, Collie
Salv. A. Girls' Hm. Ward st. Picc
Salvation Army Home for Girls, Collie
Salv. A. Matrnity. Hm. Harvst. rd.N.Fre
Sal. Army People's Palace, 46 Pier st.Prth
Salv. A. Prison Gate Hm. Nedlds. Pk
Salv. A. Rescue Hm. 79 Lincln. st.Highgt
Salv. A. Trde. Dep. 536 Hay st. Pth
Salvoos Con, 140 Roe st. Prth
Sam Hop, laundry, 234 Beaufort st. Perth
Sam Lee, lndry. 193 St. Geo. ter. Pth
Sam Lee, market gardener, Osborne Park
Sam Lung, laundry, 355 Wellgt. st. Pth
SAM SUE, general merchant, drapery & fancy goods, Broome. See advt
Sam Sue, mcht. Broome
Sam Sun, laundry, 62 Pier st. Perth
Sam War, laundry, 333 Murray st. Perth
Sambell J. H. frmr. Bridgetown
Sambell Jno. frmr. Dinninup
Sambraillo Mark, Kalg. Consols lease,Bldr
Samelowitz Hyman, fruitr. & grngcr. Bay View ter. Claremont
Samelowitz Morris, 32 Robinson av. Perth
Samers Mrs. C. 42 Adelaide st. Fremantle
Samios Harry, fruitr. & din. rms. Albany
Sampey A. fmr. Doodlakine
Sampey Albt. compos. Mt. Magnet
Sampey Jno. 179 King str. Plympton
Sampford Ernest M. 255 Hay st. Subiaco
Sampson & Co. Peter, est agts. Newcastle rd. Mid. Junction
Sampson Alfd. tailor, 34 Burt st., p. r. North ter. Boulder
Sampson Arth. T. (supt. Mut. Life), 77 Campbell st. Piccadilly
Sampson Fredk. Harper st. Mid. Junction
Sampson H. C. fmr. Telenning
Sampson Hy. C. 200 Bulwer st. Perth
Sampson Howard N. 94 Raglan rd. N.Prth
Sampson Hurtle V. bicycle mfr.306 Murray st. Perth; p. r. 81 Tower st. Leederville
Sampson Jos. 7 Campbell st. Piccadilly
Sampson Jos. Hare st. Mullingar
Sampson Josiah, fruit gwr. Maida Vle
Sampson K. S. stn. owner, Rocklands
Sampson Mrs. A. 40a, Davis st. Boulder
Sampson Mrs.E.H.bdg.ho.255 Hay st.Prth

Sampson Mrs. R. 233 Macdonald st. Kalg
Sampson Nurse, priv. hosp. Kellerberrin
Sampson Oliver, 59 Grosvenor rd. N.Perth
Sampson Peter, J.P. Bndry. rd. Mid. Jnc
Sampson R. S. "Recorder," Kellerberrin
Sampson Richard S. printer, 39 King st. Perth; p. r. 186 Grosvenor rd. N. Perth
Sampson Thos. 109 Hamersley rd. Subiaco
Sampson Thos. 23 York st. Boulder
Sampson Walter J. mkt. gdnr. Kronkup
Sampson Wm. A. C. Hopkins st. Boulder
Samson & Green, Karara stn. Carnamah
SAMSON & SON, LIONEL (estab. 1829), wine & spirit merchants & wholesale grocers, 35-7 Cliff street, Fremantle. See advt. Fremantle
Samson Nail Works, Samson st. E. Perth
Samson's Bldgs. 33 Barrack st. Perth
Samson Annie, storekpr. Wiluna
Samson Joshua, frmr. Gooseberry Hill rd. S. Guildford
Samson Mrs. M. 37 Aberdeen st. Perth
Samson Mrs. M. Ellen st. Fremantle
Samson Mrs. W. (L. S. & Sons), Hill st. Fre
Samuel Geo. B. tailor, 7 Central arc. & 109 Wm. st.; p. r. 148 Bulwer st. Perth
Samuel Morris, Fed. Loan off. 243a, Hannan st. Kalg.; 22 Burt st. Bldr. & 119 Wm. st. Prth.; p.r. Gldfrd. rd. Mt. Lawley
Samuels Alf. H. conf. 156 Rkeby. rd. Sub
Samuels Arth. A. Britannia rd. Leederville
Samuels Ernst. C. 50 Clarence st. High
Samuels Geo. auctnr. 50 Roe st. Prth
Samuels Wm. H. 41 Schafer st. Leederville
Sand R. J. H. frmr. Wagin
Sandberg J. mkt. gdnr. Marbellup
Sandberg Jno. 106 King st. Plympton
Sandburgh A. market gardener, Marbellup
Sandeman Chas. dealer, 15 Arth. st. W. Pth
Sandeman Geo. A. Stuart st. Bayswater
Sandeman Mrs. F. tea gardens, Mends st. S. Perth
Sandeman Wm. F. dlr. 36 Dudley st. W. Prth
Sandemann Jno. 87 Moore st. Prth
Sander E. F. blacksmith, Geraldton
Sandercock Harry, 220 Hmrsly. rd. Sub
Sandercock J. fmr. Dangin
Sanderock H. chemist, 167 Rokeby rd. Sub
Sanders Albt. contr. 160 Havelock st. Perth
Sanders Alex. W. newsagt. & stnr. Perth-Fre. rd. Cott
Sanders Arth. E. 108 Fitzgerald st. Prth
Sanders Rev. E. (Meth.), Toodyay
Sanders E. strekpr. Noggerup
Sanders E. teamster, Ora Banda
Sanders Edgar (S. Bros.), Donnybrook
Sanders Ernst. A. Eighth av. Maylands
Sanders Frank, 131 Kimberley st. Leedrvlle
Sanders Geo. E. (S. Bros.), Donnybrook
Sanders Harold F. 51 Fitzgerald st. N. Pth
Sanders J. Newlands
SANDERS J. D. sworn valuator; practical experience for many years in valuing all classes of buildings, both from plan & building, T. & G. chmbs. St. George's terrace, Perth (Tel. 558); p. r. 428 Beaufort st. Highgate Hill
Sanders Jno. W. Spring Pk. rd. Mid. Junct
Sanders Mark A. asst. paymstr. Hannan st. Kalgoorlie
Sanders Mrs. A. D. 26 Blencowe st. Leederville
Sanders Mrs. L. E. pstmstrss. Sharks Bay
Sanders Mrs. M. L. 50 Attfield st. Fre
Sanders R. S. S. farmer, Mt. Barker
Sanders Robt. miner, Ora Banda
Sanders Sydney, frmr. Mt. Barker
Sanders Thos. Diver st. Claremont
Sanders Thos. 61 Malcolm st. Fre
Sanders W. J. teamster, Ora Banda
Sanders Wltr. D. Morrell st. Northam
Sanders Wm. (Corcoran & S.), Linden
Sanders Wm. Marlborough st. Bayswater
Sanderson & Son (Aust.) Ltd. Wm. wine & spirit mchts. Bazaar ter. Prth
Sanderson Albt. E. in charge Local Govt. office; p. r. Meadow st. Guildford
Sanderson Archd. solr. Kalamunda
Sanderson Frank, postmstr. Ida H
Sanderson G. D. in ch. pumping stn. Loftus st. Ldrvlle
Sanderson Geo. D. 202 Carr st. Prth
Sanderson J. B. mine owner, Bamboo Ck
Sanderson J. Lancelot, 17 Proclamation st. Sub
Sanderson Jno. blksmth. Whim Ck
Sanderson Jno. B. Kennedy st. Bayswater
Sanderson Jno. H. 17 Dudley st. W. Perth
Sanderson Jno. M. 110 Roe st. Prth
Sanderson Jos. 32 Grey st. Fre
Sanderson L. R. farm asst. Goomalling
Sanderson Miss F. M. dsmkr. Fitzg. st. Nrthm
Sanderson Mrs. bdg. house, Albany
Sanderson Mrs. L. pstmstrss. Sharks Bay
Sanderson Mrs. W. J. A. Stirling rd. Claremont
Sanderson Richd Bunbury
Sanderson Richd. P. tchr. & sec. Roads Board, Sharks Bay
Sanderson Thos. 630 Newcastle st. Leedrvlle
Sanderson W. P. engineer, Collie
Sanderson Wm. 34 Curedale st. B'field
Sandford Ben. Southern Cross
Sandford Miss, teacher, Leonora
Sandiford Francis J. (Robertson & S.), Kukerin
Sandiford H. M. Carnarvon
Sandilands Christr. 79 Dwyer st. Boulder
Sandilands Hny. 22 Alfred st. Leederville
Sandilands Mrs. K. A. drsmkr. 513 Beaufort st. H. Hill
SANDOVER & CO. WILLIAM, iron, hardware & machinery merchants, wholesale & retail ironmongers, 683-93 Hay street & 365 Wellington st. Perth; & Mouatt st. Fremantle; & London. See advertisement, Perth
Sandover & Gillespie, Bowgada stn. Mingenew
Sandover Alfred (W. Sandover & Co.), "Knutsford," Queenslea drive, Claremnt
Sandow Sidney, Lowden
Sands & Co. E.S. chemists, 604 Hay st. Prth
SANDS & McDOUGALL PTY. LTD. wholesale & manufacturing stationers, printers, lithographers, bookbinders & rubber stamp mfrs. 664 Hay st. Perth; & at Melbourne & London. Tel. No. 68
Sands A. E. frmr. Harvey
Sands A. G. photogr. 49 St. Geo. ter. Prth
Sands Edwin O. mgr. Nat. Bk. 79 Maritana st. Kalg
Sands Harold A. Walcott st. Mt. Lawley
Sands Jos. Fairlight st. Cott. Bch
Sands Mrs. A. M. 32 Surbiton rd. Vict. Pk
Sands Mrs. K. Agett rd. Clremnt
Sands R. frmr. Harvey
Sands R. J. H. carrier, Wagin
Sands Robt. farmer, Burton
Sands Robt. f[illegible]

Sands W. J. fuel, Bayley st.; p. r. Lindsay st. Coolg
Sandstone Development Gold Mining Co. (n. l.) (H. E. Whitfield, mgr.), Sandstone
Sandstone Fire Brigade, Sandstone
Sandstrom Swen A. storekpr. Rottnest
Sandwell Alfd. A. 8 Cardigan ter.Jolimont
Sandwith Mrs. E. 72 Alma rd. N. Perth
Sanfead Thos G. Bayley st. Coolgardie
Sanfelrn J. gdnr. Laverton
Sanford Herbt. rly. emp. Karalee
Sanford Wm. H. 106 Piccadilly st. Picca
Sang Lee, gdnr. Coode st. Bayswater
Sanger Geo. H. Coode st. Bayswater
Sangster C. S. acct. Union Bk. Roebourne
Sangster M. contr. Albany
Sangster Rt. J. Black Swan hotel,Burtvlle
Sanguineti Frank J. Doodlakine
Sansom Geo. J. Harvest rd. N. Fre
Sansom Wm. Carrington st. Kalgoorlie
Sanson Jno. M. Swan st. Cottesloe Beach
Sanson W. E. civil servant, Marble Bar
Sansum W. tailor, 247 Hannan st. Kal
Sansum Wltr. 251 Piccadilly st. Piccadilly
Sansum Wm. J. 130 Egan st. Kalg
Santa Rosa Wine & Distilleries Ltd.; office, 33 Barrack st. Perth; distillery, Swan rd. W. Guildford
Santwyk Jacob A. Keane st. Peppermint
Sapiatzer Mrs.E.A.44Harbour rd.Beacnsfld
Sara & Co. Percy, grcrs. 394 Wm. st. Pth
Sara Edgar, store, Wickepin
Sara Edwin, store, Wickepin
Sara Percy (S. & Co.), 394 Wm. st. Perth
Sara Thos. 54 Clancy st. Bldr
Sarah Jno. 121 King st. Bldr
Sarah Vincent, 278 Barker rd. Subiaco
Sarell Wm. F. frmr. Marrinup
Sargeant Ernest W. Burnside st. Bayswatr
Sargeant John J. Kensington st.Mid.Junct
Sargeant Mrs. H. groc. Knsgtn.st.Mid.Jnc
Sargeant Robt. wrdr. 38 Hndrsn. st. Fre
Sargeant Robt. S. 258 Macdonald st. Kal
Sargent A. McD. frmr. Katanning
Sargent Alfred, 25 Nelson st. Beaconsfield
Sargent Ernst. J. Swan st. Guildford
Sargent Hy. M. 28 Price st. Fremantle
Sargent O. chemist & dentist, York
Sargent Philip, gdnr. York
Sargent Regnld. E. Watson st. Bassendean Est. W. Gldfd
Sargent Regnld. E. E. Swan st. Guildford
Sargent Richd. S. 258 Havelock st. Perth
Sargent Sohn, const. Fairbairn st. F'mtle
Sargent Thos. Glencoe
Sargent Thos. J. Hubert st. Guildford
Sargent W. A. T. frmr. Katanning

SARGOOD BROS. manufacturers & warehousemen, 569-573 Wellington street, Perth & 36 Hannan st. Kalgoorlie; with branches throughout Australia & New Zealand

Sasse Richd. William st. Mt. Hawthorn
Sassela Michl. Hewitt st Kalgoorlie
Sasso Chas. 54 Glyde st. Plympton
Sasteur Jos. farmer, Arrino
Satie Henry, 125 Forrest st. Fremantle
Satinover Bernhardt, 415 William st. Prth
Satorie Albt. frmr. Mullayup
Sattell Wm. 48 Wardie st. Beaconsfield
Satterthwaite F. S. frmr. Northampton
Sattler C. H. frmr. Williams
Sauer Edwd. F. 50 Oroya st. Boulder
Saul Jago, carpenter, Trafalgar
Saul Jno. Clayton st. Mid. Junct
Saunderland Fredk, C.91 Bourke st.Ldrvlle
Saunders & Co. Ltd. H. J. stock brokers, 45 St. George's terrace, Perth
Saunders & Nathan, tobacconists, 729 Hay st. & 145 Barrack st. Perth; 56 High st. Fremantle & 144 Hannan st. Kalgoorlie
SAUNDERS & STUART LIMITED, engineers, general merchants & representatives, 32-34 King st. Perth. Tels. 1426, 1375 & 1551. See advt. Machinery Merchants
Saunders A. mine mgr. Leonora
Saunders A. S. pearler, Broome
Saunders Arth. fmr. Collie
Saunders Benj. J. 277 Newcastle st. Perth
Saunders Chas. gardener, Bedfordale
Saunders Chas. Thompson rd. N. Fre
Saunders Dav. Pth.-Fre. rd. Cottsl
Saunders Edmd. G. 18 Moir st. Perth
Saunders Rev. Edwd. (Eng.), Toodyay
Saunders Edward, Broomehill
Saunders Edwd. 16 Salvado row, E. Prth
Saunders Edwd. H. 109 Moran st. Boulder
Saunders Edwd. J. Comet Vle. htl. Comet
Saunders Ernst. G. 13 Saunders st.E.Perth
Saunders Ernst. J. Albany
Saunders Fredk. 24 Ebsworth st. Norwood
Saunders Fredk. 65 Oroya st. Boulder
Saunders Fredk.painter,166 Rokeby rd.Sub
Saunders Geo. 47 Arundel st. Fremantle
Saunders Geo. plumber, Katanning
Saunders Harry, fruit gwr. Bedfordale
Saunders Henry J. farmer, Swan
Saunders J. Mingenew
Saunders J. M. pearler, Broome
Saunders Jas. (mgr. Dobbie & Co.), Hare st. Mullingar
Saunders Jas. mine owner, Bamboo Ck
Saunders Jas. A. Launceston st. E. Bouldr
Saunders Jno. 18 Brisbane st. Perth
Saunders Jno. Hay st. Jolimont
Saunders Jno. Jas. 86 Palmerston st. Perth
Saunders Jno. R. outfitter, 499 Wellington st. Perth & 290 Hannan st. Kalgoorlie
Saunders Jno. R. 116 Subiaco rd. Subiaco
Saunders M. D. pearler, Broome
Saunders Mary, Gingin
Saunders Mrs. A. 639 Murray st. Prth
Saunders Mrs. C. C. Forrest st. Cott
Saunders Mrs. D. dsmk. Fitzg. st. Nrthm
Saunders Mrs. F. 34 Grosvenor rd.N.Perth
Saunders Mrs. M. 106 Victoria rd. Fre
Saunders Mrs. M. wine saloon, James st. Gldfd
Saunders Mrs. S. Bushby st. Mid. Junct
Saunders Percy C. J. Holland st. Fre
Saunders Phillip, prospector, Mt. Ida
Saunders R. fmr. Kokerpin
Saunders R. F. 290 Hannan st. Kalgoorlie
Saunders Roy (S. & Nathan), Claremont av. Claremont
Saunders Roy E. 6 Clarence st. H. Hill
Saunders S. fmr. Kununoppin
Saunders Thos. newsagt. Narrogin
Saunders Thos. A. Bldr. Junct. lse. Bldr
Saunders Wm. Deep Level lease,Kamballie
Saunders Wm. G. H. Gregory st. Bldr
Saunders Wm. J. 186 Vivian st. Bldr
Saunderson Harold & Rd.frmrs.Katanning
Saunderson Aage, ppr. Avondale Pickle Fcty. off 52 Wllngtn. st. Prth
Saunier Robt. P. (Totterdell & S.), 21 Rowland st. Subiaco
Saurmann Geo. 34 Rupert st. Subiaco
Savage —, farmer, Quairading
Savage —, Sal. Army, Pingelly
Savage Alex. 37 Keightley rd. Subiaco
Savage Arth. water carrier, Meekatharra
Savage Arth. H. L. Leake st. Pep. Gro

Savage C. G. store & com. agt. Kukerin
Savage Chas. 99 Collins st. Piccadilly
Savage Fredk. W. 126 Piccadilly st. Pic
Savage H. Y. farmer, East Beverley
Savage Hy. Kookynie
Savage Jas. const. 164 Royal st. E. Perth
Savage James, jun. farmer, Busselton
Savage Jno. 5 Adelaide st. E. Perth
Savage Jno. Oxford st. Mt. Haw
Savage Mrs. E. E. grcr.34 Rly. par.Ldrvlle
Savage Mrs. M. Katanning
Savage Mrs. Mary, 129 Lake st. Perth
Savage Mrs. Reuben st. B'field
Savage Mrs. W. store, 363 Hay st.; p. r. 16 Axon st. Subiaco
Savage Richd. Mary rd. Bayswater
Savage Saml. Spring Pk. rd. Mid. Junct
Savage Thos. 214 Lefroy st. Beaconsfield
Savage Wm. Hare st. Piccadilly
Savage Wm. J. frmr. Kukerin
Savell Jno. contr. Kalamunda
Savell Jno. H. 240 Albany rd. Vict. Pk
Savell Thos. Kalamunda
Saville Jno. ref. rms.Gldfrd. rd.Belmt. Pk
Saville Geo. Lane st. Boulder
Saville Geo. 21 York st. Bldr
Saville Jno. Lakeside
Saville Miss S. 178 James st. Perth
Saville Mrs. A. G. Rly. av. W. Gldfd
Saville Mrs. M. A. 28 Evans st. Boulder
Saville T. Chas. 96 Hill st. E. Perth
Saville W. wood mcht. Kalamunda
Saville Wm. 68 Newcastle st. Prth
Savings Banks, Hay st. Perth & Collie st. Fremantle & branches
Savory Thos. hairdssr. Bridgetown
Savoy Café (Jos. Bordas), 651 Hay st.Prth
Savvas Lambert, 465 Newcastle st. Prth
Saw & Grimwood, auctnrs. & sharebrkrs. 105 St. George's ter. Perth
Saw Athelstan, med. practr. 242 St. George's terrace, Perth
Saw Bert, Denmark
Saw Chas. A. (S. & Grimwood), 24 Altona st. Prth
Saw F. Wm. mechanic, Armadale
Saw Hubt. T. frmr. Bow River
Saw Mrs. Hannah C. farmer, Armadale
Saw Thos. 230 Pier st. Perth
Saw Thomas H. storekeeper, Albany
Saw William A. 4 Bellevue ter. Perth
Saw Wm. A. fruit gwr. Darlington
Saw William E. farmer, Armadale
Sawell Frank L. P., J.P. med. pract. 121 Piesse st. Boulder
Sawer Christ. T. Gloster st. Subiaco
Sawers W. C. (junr. res. med. officer Hospital), Thomas st. Subiaco
Sawkins Fred G. builder. Wagin
Sawkins M. A. nwsagt. 175 Sth. ter. Fre
Sawkins Mrs. M. A. newsagt.79 Mandurah rd. Beaconsfield
Sawkins Sydney C. Wagin
Sawkins W. A. (mgr. W. A. Rly. Bookstall Co.), Wellington st. Perth
Sawkins Walter, Bay View ter. Cottesloe
Sawle Harold C. contr. Wagin
Sawle Mrs. J. fruiterer, 235 High st. Fre
Sawle Richard, gdnr. Russell rd. Coogee
Sawle T. M. farmer, Narrogin
Sawley Jno. 12 Venn st. N. Prth
Sawney W. G. frmr. Nangeenan
Sawtell —. St. Geo. ter. Prth
Sawtell Michl. Carnarvon
Sawtell Mrs. M. Bagot rd. Subiaco
Sawtell Thos. Maritana hill, Wmstn
Sawyer A. Kojonup
Sawyer Chas. 169 Davis st. Boulder
Sawyer Chas. 1 Rockett st. Northam
Sawyer Chas. E. Menzies
Sawyer Frank, miner, Menzies
Sawyer Henry J. Bayley st. N. Fremantle
Sawyer Jno. miner, Liberty
Sawyer Saml. hewer, Bridgetown
Sawyer Thos. miner, Menzies
Sawyer W. mine owner, Menzies
Sawyer Wm. frmr. Dalwallinu
Sawyer Wm. Plumer st. Wmstwn
Sawyer Wm. H. frmr. Dalwallinu
Sawyers Bertram, 42 Lawler st. Subiaco
Saxbee Wm. pntr. Prth.-Fre. rd. Cottsl
Sayce J. teacher, Chittering
Saye Frank, frmr. Pickering Brk
Sayer J. F. Gosnells
Sayer Wm. F., K.C. Solicitor-General; p. r. Swanbourne ter. Cottesloe
Sayers & McEvoy, furniture dealers, 98 William st. Perth
Sayers Carlo, farmer, Busselton
Sayers E. A. (S. & McEvoy), 345 Mueller rd. Subiaco
Sayers Jas. lndry. Beaufort st. Perth
Sayers Jas. gaol kpr. Hunt st. Coolgardie
Sayers Jno. John st. N. F'mtle
Sayers Mrs. Louisa, dealer,128-130 Murray st. Perth; p. r. Rokeby rd. Subiaco
Sayers Mrs. L. 7 Keightley rd. Subiaco
Sayers R. station mstr. Yarloop
Sayers Thomas, 104 Rose st. Subiaco
Sayles Frank, Perth rd. Claremont
Sayles Jno. miner, Boogardie
Sayles Jno. miner, Mt. Magnet
Sayles Reginald, miner, Mt. Magnet
Scaddan Hon. Jno., M.L.A. (premier & Col. treas.), Barrack st. Perth; p. r. Railway par. Mt. Lawley
Scaddan Jos. H. John st. Clremnt
Scaddan Mrs. C. 13 Francis st. Sub
Scaddan Phillip, Second av. Claremont
Scaddan Richd. J. Second av. Claremont
Scaddan Wm. H. 14 Evans st. Bouldr
Scadden J. E. frmr. Katanning
Scadding R. butcher, York
Scaddon J. fmr. Katanning
Scale M. B. storekpr.& pearler,Sharks Bay
Scales Alfd. 24 Cowle st. Perth
Scales Peter, 46b, Davis st. Boulder
Scambler Rev. Thos. H. (Ch. of Christ), Tenth av. S. Maylands
Scanlan —, night officer rly. Boyanup
Scanlan Cecil R. plumber, Busselton
Scanlan Danl. 47 Oroya st. Boulder
Scanlan H. McK. pearler, Broome
Scanlan J. A. pearler, Broome
Scanlan P. J. stn. mstr. Southern Cross
Scanlan M. J. pearler, Broome
Scanlan Mrs. M. A. Swan st. Guildford
Scanlan Patk. 96 Millen st. Bldr
Scanlan Thos. R. 97a, Hopkins st. Bldr
Scanlin Michl. McG. Rhodes st. Kalgoorlie
Scanlon P. Rly. htl. Armadale
Scanlon Thos. P. farmer, Wagin
Scannell H. W. 108 St. Geo. ter. Prth
Scannell Herbt. W. Beaufort st.Mt.Lawley
Scarborough Stanley,153Thomas st.Subiaco
Scaresbrook Fred. C. Baker st. F'mtle
Scarfe Robt. W. farm mgr. Wongan Hills
Scarff Walter W. butcher, Onslow
Scarff Wm. R. groc. Bootnl. Rd.Greenough
Scarffe Alfd. fmr. Narrikup
Scarffe Arth. contr. Narrikup
Scarisbrick Anthony,King Wm. st.Bayswtr
Scarlett A. P. G. fmr. Greenbushes
Scarlett H. Ravensthorpe
Scarlett Mrs. C. Mt.Desmond htl.Desmond
Scarlett Robt. A. farmer, Mummballup

Scarlett Samuel, miner, Desmond
Scarterfield Percy, 248 Hay st. Subiaco
Scarth Henry R. 31 Nicholson rd. Subiaco
Scarvell Mrs. P. bdg. ho. Market st. Fre
Scarvell Randolph, Market st. Fremantle
Scates Mrs. M. 8 Weld av. Perth
Scattergood Isaiah, 129 Wittenoom st.Bldr
Scattini Jos. foreman, Kurramia
Schablowsky Mrs. A. 11 Bruce st. Ldrvlle
Schablowsky Mrs.A.111George st.Plymptn
Schafer Fred. D. 84 Cmbrdg. st. Ldrvle
Schaffer A. D. prod. mcht. Southern Cross
Schaffer Wm. P. 5 Norfolk st. Leedervilla
Schanze Edmnd. M. 155 James st. Prth
Scharf Adolf, miner, Shotts
Scharf Jacob, 172 Wittenoom st. Boulder
Scheele Frantz, hdsr. 400 Hann. st. Kalg
Scheffer Mrs. 28 Troode st. W. Prth
Scheikowsky Alexr. baker & confr. Vict. st. Bunbury
Schekira Mrs. L. bdg. ho. Lane st. Bldr
Schell & Sons, farmers, Goomalling
Schell A. E. (S. & Sons), Goomalling
Schell Albt. (S. & Sons), Goomalling
Schell Arthur, farmer, Goomalling
Schell Ernst. (S. & Sons), Goomalling
Schell Jno. (S. & Sons), Goomalling
Schell Jno. M. fmr. Goomalling
Schellenberger Herbt. L. Gt. Bldr. ls. Bldr
Schenberg A. bootmkr. Broome
Schenberg Gercher, bootmkr. Perth-Fremantle rd. Cottesloe
Schenberg Miss L. tchr. violin, 323 Bulwer st. Prth
Schenberg Mrs. Y. 330 Wm. st. Prth
Scherer Jos. furniture mfr. 40-42 Mandurah rd. Beaconsfield
Scherigan Vincent, Mount st. Mid. Jctn
Scherini Antony,Hidden Secret lse.Wmstn
Scherini G. Parkerville
Scherini Nicola, storekpr. Parkerville
Scherning A. fmr. Baandee
Scheurer F. Albany
Schibler Edward A. R. 7 Seddon st.Subiaco
Schiff Miss L. Sylvester st. Coolgardie
Schildt Francis U. furniture warehouse, 676 Hay st. Perth; p. r. 16 Ord st
Schilemaker Chas. J. Hopkins st. Boulder
Schiller Karl L. electn. Ass. G. M. Co. Ltd. Finiston, Bldr
Schillerman Fredk. King st. Coolg
Schilling J. F. W. store, Pingelly
Schilling J. H. store, Narrogin
Schilling Wm. Queens Park
Schilperoort A. P. 85 Bourke st.Leedervlle
Schipp Christn. K. 38 Ellen st. F'mtle
Schivan Albt. 48 Lyall st. Lam. Heights
Schlam L. B. acct. Yarloop
Schleicher Hermn. E. Auckld. st. Brwn.Hl
Schlemaker Albt. 195 King st. Bldr
Schlemaker Edwd. J. Bourke st.Piccadilly
Schlemaker Fredk. W. 163 King st.Bouldr
Schlichting Geo. Gt. Bldr. mine, Bldr
Schlitz Misses,newsg.& reg.554 Hay st.Pth
Schmaal Rudolph, blksmth. Cranbrook
Schmetz Louis, 18 Park st. Sub
Schmetzer Harry, farmer, Beenup
Schmid Fredk. Carrington st. Fremantle
Schmidt A. E. T. frmr. Katanning
Schmidt Albt. Edward st. Bunbury
Schmidt E. G. miner, Menzies
Schmidt Ernst. grocer, Comet Vale
Schmidt Ernst. Wilson st. W. Gldfd
Schmidt Fredk. M. farmer, Carrolup
Schmidt Fredk. W. 65 Davis st. Bldr
Schmidt Geo. fruit gwr. Muchea
Schmidt Gustave L. Walcott st.Mt.Lawley
Schmidt H. blksmth. Brown Hill
Schmidt H.R. tobcnst. 315 Hannan st.Kalg
Schmidt Heinrich, cigar mfr. 308 Beaufort st. Perth
Schmidt Heinrich, Peninsula rd. Maylands
Schmidt Heinrich, propr. Intercolonial Horse Bazaar, 56 Roe st. Perth
Schmidt Heinrich, senr. lock & gun smith, 235 William st.Perth; p.r. 142 Bulwer st
Schmidt Hnry. G. bootmkr. 98 Fitzg. st. Pth.; p. r. Wittenoom st. Mt. Haw
Schmidt Hugo R. 15 Outridge ter. Kalg
Schmidt Jacob, market gardener,Jandakot
Schmidt Jno. Central av. Chester Pk
Schmidt Jno. farmer, Mt. Kokeby
Schmidt Jno. Londonderry rd. Montana
Schmidt Karl J. Chidlow st. Northam
Schmidt Mrs. A. Chidlow st. Northam
Schmidt Paul E. 139 Vincent st. Perth
Schmidt Thos. blksmth. Albany rd. Maddington
Schmidt Wm. Peninsula rd. Maylands
Schmietler Elsa, masseu. 1259 Hay st. Pth
Schmitt Jacob, fruit grower, Kalamunda
Schmitteau Gustav, Karri st. Bunbury
Schmutch F. W. Albany
Schnars G. Albany
Schneider Hy. A. tch. 51 Lawlrs. st. Sub
Schneider Hy. A. tchr. Maylands
Schneider Jno. B. 919 Hay st. Prth
Schneider Jno. D. Fitzroy rd. Belmont Pk
Schneider Mrs. E. Harper st.Midland Junc
Schnitzler Jno. G. (mgr. C'wealth West End Tailors), 108 Heytesbury rd.Subiaco
Schoch Fred, timber inspr. Cookernup
Schocher Jno. Carrington st. Kalgoorlie
Schoe Jas. First av. Maylands
Schoefield Mrs. 3 Duke st. Perth
Schofield Alf. 20 Robinson st. Subiaco
Schofield Danl. R. C. 71 Shenton st.N.Pth
Schofield Edwd. carptr. Bullfinch
Schofield Geo. bldr. Williams
Schofield Geo. rly. emp. Narrogin
Schofield Harry, fruit gwr. Maida Vle
Schofield Harry, Grandstand rd. Belm. Pk
Schofield Horace, gdnr. Spearwood
Schofield Samuel, Aberdare rd. Subiaco
Schofield Wltr. Pingelly
Schofield Wm. J. Caxton rd. Claremont
Schofield Wm. farmer, Millbrook
Scholev J. R. frmr. Esperance Rd
Scholfield Wm. C. Mason st. N. Fre
Scholz Henry, 76 Moran st. Boulder
Scholz Hermann, Beverley
Schonell E. W. tchr. Gwalia
Schöning Henry, Helen st. Mid. Junction
Schonnell E. W. tchr. Leonora
Schoolar Geo. P. 72 Barker rd. Subiaco
Schooler Robt. fmr. Ucarty
Schoppie C. farmer, Kellerberrin
Schoren Albt. M. tchr. Marvel Loch
Schorer J. & J. farmers, Wandering
Schorer John (J. & J. S.), Wandering
Schorer Jos. (J. & J. S.), Wandering
Schork Frank, Peninsula rd. Maylands
Schrader Alfd. T. Pansy st. N. Perth
Schrader Hy. trng. stbls. Barton st.Vic.Pk
Schrader Leonard R. 629 Newcastle st. Ldrvlle
Schraeder F. frmr. Katanning
Schraeder Wm. Guildford rd. Belmont Pk
Schramm John F. 96 Brisbane st. Perth
Schreiber Mrs. E. B. 215 James st. Perth
Schrine A. R. frmr. Quairading
Schroder Ernst. King st. Coolgardie
Schroder F. A. farmer, Dumbleyung
Schroder Frank O. G. frmr. Katanning
Schroeder Edw. E. mgr. W.A. Bk. Wagin

Schroeder Rev. Otto A. (Meth.), 10 Hopkins st. Bldr
Schruth W. Beaufort Arms htl. Beaufort st. Perth
Schryver Frank, First av. Maylands
Schubert A. hdsr. & tob. 1246 Hay st. Pth
Schulmeister Hugh, 8 Brisbane pl. Perth
Schulstad Ernest A. The Peninsular
Schultz & Co. show rms. Hay st. Perth
Schultz A. H. frmr. Katanning
Schultz August, 84 Leviathan st. Boulder
Schultz C. E. farmer, Arthur River
Schultz Chas. E. frmr. Pingelly
Schultz E. O. miner, Roebourne
Schultz Emiel, wchmkr. & cycl. ag. York
Schultz Gust. leaseholder, Mulgabbie
Schultze A. O. Geraldton
Schultze C. E. farmer, Wagin
Schulz C. A. farmer, Kulyaling
Schulz Fredk. A. 355 Collins st. Piccadilly
Schulze Chas. G. Jackson st. N. Fre
Schulze E. poultry frmr. Jarrahdale
Schulze Fred, farm mgr. Dalwallinu
Schulze Mrs. M. 35 Knebworth av. High
Schuman Adelphi, (off) Malcolm st. Fre
Schumann H. Day Dawn
Schumann Jno. Albany
Schunke Charles, miner, Nullagine
Schunke W. farmer, Katanning
Schupp Edwd. M. 7 Good st. E. Perth
Schurmann A. E. bldr. & ins. agt. Collie
Schuster August, 374 Newcastle st. Perth
Schuster F. grcr. 121 Fitzgerald st. Perth
Schuts Jos. H. 123 Glendower st. Perth
Schutz T. W. Albany
Schutze Francis A. 7 Harley st. Highgate
Schvenzfier Otto, Herbert st. Subiaco
Schwanitz Otto, fruit gwr. Cranbrook
Schwarrer Phillip, miner, Kundip
Schwartz F. farmer, Cunderdin
Schwartz Mrs. M. 9 Fitzgerald st. N.Prth
Schwartz Mrs. S. Pioneer coff. pal. Eighth av. Maylands
Schwartz Thedre. H. cntr. Eighth av.Mayl
Schwartz Wolf, dlr. 8 Tiverton st. Perth
Schwarz Emil, Swan st Cottesloe Beach
Schwarze E. H. York rd. Northam
Schwarze Jno. Ninth av. Maylands
Schwarzinger Arth. R. 97 Moore st. Prth
Schwennesen Jno. H. Bndy. rd. Mid. Jnc
Schwennesen Theo. 74 King st. Perth
Schwieger Carl B. Forrest st. Vict. Pk
Scientific & Literary Inst. of W. A. (J. G. Hay, sec.), 935 Hay st. Perth
Sclanders Arth. 179 King st. Boulder
Sclanders Syd. West Bldr. lse. Bldr
Scoble Mrs. S. A. 178 Royal st. E. Perth
Scoble Richd. 217 Heytesbury rd. Sub
Scoble Thos. Rhodes st. Kalg
Scoble Wm. Crawford rd. Bayswater
Scoborio C. Mornington Mills
Scoffles Wm. Bourke st. Vict. Pk
Scook Thos. F. Eighth av. Maylands
Scope Mrs. M. A. 242 Hay st. Kalgoorlie
Scorer Mrs. F. 465 High st. Fremantle
Scorer Wm. H. G. Blinco st. Fremantle
Scotch College (Peter C. Anderson, M.A. princ.), Shenton rd. Claremont
Scotney Thos. S. A. Frtrss. 46 Pier st.Pth
Scotson Saml. blksmth. Ora Banda
Scott A. J. & W. farmers, Bridgetown
Scott & Co. self-rg. flr. mfrs. 36 Qn. st.Pth
Scott & Davies, solrs. Wagin & Pingelly
Scott Douglas P. & Godfrey, frmrs. Minninup, Capel
Scott & Scott, agents, Katanning
Scott & Walsh, Gt. Boulder htl. 62 Maritana st. Kalgoorlie
Scott & Whelan, Union Bottling wks. Macdonald st. Kalgoorlie
Scott & Wilson, storekprs. blacksmiths & farmers, Highbury
Scott A. carptr. Narrogin
Scott A. E. engine driver, Leonora
Scott A. H. W., "Galehill," Nannup
Scott A. J. (S. Bros.), Bridgetown
Scott Adam S. 62 Collins st. Piccadilly
Scott Alan F. cycle agt. 51 Piesse st.; p. r. 64 King st. Boulder
Scott Albt. H. W. farmer, Balingup
Scott Albt. W. 95 Forrest st. N. Prth
Scott Alex. farmer, Dwalganup
Scott Alfd. Cunderdin
Scott Alfd. 32 East par. E. Perth
Scott Andrew, Otway st. Claremont
Scott Arth. acct. Kellerberrin
Scott Arthur, cordial mnfr. Menzies
Scott Arth. G. Gairdner st. Northam
Scott Arthur H. John st. Cottesloe
Scott Arth. T. Burgoyne st. Northam
Scott Arth. T. 92 Thomas st. W. Prth
Scott C. prospector, Parkers Range
Scott C. M. frmr. Stratham
Scott C. R. carptr. Greenbushes
Scott C. W. mining engnr. Burtville
Scott Calvert G. Cannington
Scott Chas. frmr. Nannup
Scott Chas. F. 10 Cecil st. Leederville
Scott Charles F. farmer, Capel
Scott Clement G. carptr. Bullfinch
Scott D. frmr. Goomalling
Scott D. C. (S. & D.), Narrogn. & Wagin
Scott D. M. farmer, Boyanup
Scott David, 43 King Wm. st. B'field
Scott Davd. J. Allen st. Plympton
Scott David J. 182 Mary st. Fremantle
Scott Staff-Sergt.-Maj. Douglas G. drill instr. Bunbury
Scott E. A. clerk, Leonora
Scott E. S. Highbury
Scott Edith, priv. hosp. May st. Northam
Scott Edwd. 612 Newcastle st. Leederville
Scott Edwd. D. 24 Kingston rd. Vict. Pk
Scott Edwd.R.btmkr.362 Oxford st.Ldrvlle
Scott Edwd. R. Ilma st. Mt. Haw
Scott Ernst. eng. driver, Donnybrook
Scott Ernst.A.139 Lincoln st.Highgate Hill
Scott Ernst. D. 92 Smith st. Highgate Hill
Scott Eugene H. W. farmer, Capel
Scott F. A. stn. mstr. Walkaway
Scott Francis, 14 Rawson st. Sub
Scott Francis J. 27 Gold st. Beaconsfield
Scott Francis W. Lane st. Kalg
Scott Fredk. 226 Roe st. Prth
Scott G. J. gaoler, Carnarvon
Scott George, Brockman rd. Mid. Junctn
Scott Geo. engine driver, Yarloop
Scott Geo. F. 332 Piccadilly st. Piccadilly
Scott George F. farmer, Minninup, Capel
Scott George J. farmer, Gilgering
Scott Geo. S. L. miner, Trafalgar
Scott Geo. T. Edmund st. F'mtle
Scott H. L. farmer, Yarloop
Scott H. W. Galehill, Nannup
Scott Hy. 66 Kimberley st. Leederville
Scott Hy. (S. & Walsh), 62 Mritn. st.Kalg
Scott Hy. C. coach bldr. & livery stab. 351 W'gton st. Perth; p. r. Amherst st. Mid. Junct
Scott Hy. C. Perth-Gldfd. rd. S. Gldfd
Scott Henry W. farmer, Balingup
Scott Inglis, Crawford rd. Bayswater
Scott Isaac J. frmr. Yelbeni
Scott J. E. Moore st. Bunbury
Scott J. G. farmer, Donnybrook
Scott J. G. Geraldton

Scott J. H. plumber, Geraldton
Scott J. S. mg.Cwlth. Bk.49 St.Geo.tr.Pth
Scott J. W. Narrogin
Scott Jas. builder & contr.Riley rd.Claremt
Scott Jas. farmer, Dwalganup
Scott James, Kellerberrin
Scott Jas. millwright, Yarloop
Scott Jas. Oliver st. Mid. Junct
Scott Jas. stockman, Nannup
Scott Jas. tchr. Kunanalling
Scott Jas. J. Oberthur st. Kalg
Scott Jas. L. farmer, Boyanup
Scott Jas. M. Loton av. Mid. Junction
Scott Jas. W. 28 Charles str. Beaconsfield
Scott Jesse, farmer, York
Scott Jno. agent, Pinjarrah
Scott Jno. Canning rd. Rhmnd
Scott Jno. frmr. Nannup
Scott Jno. Walkinjerry htl. Walkinjerry
Scott Jno. B. acct. Katanning
Scott Jno. F. L. miner, Trafalgar
Scott Jno. L. miner, Greenbushes
Scott Jno. S. Alvan st. Mt. Lawley
Scott John S. Preston Pt. rd. Richmond
Scott Jos. Boulder Jctn. lease, Boulder
Scott Jos. F. (S. & Wilson), Highbury
Scott L. store asst. Wellington Mills
Scott Leslie T. 97 Chelmsford rd. N. Perth
Scott M. Balfour, solr. Burt st.; p. r. Milner av. Boulder
Scott Malclm. B. chf. eng. Kalg. G.M.Bldr
Scott Matthew, Fredk. st. Mid. Junct
Scott Miss A. Denmark
Scott Miss J. L.82 Railway par.Leederville
Scott Miss M. Quarry st. Coolgardie
Scott Miss M. A. 82 Railway par. Leeder
Scott Mrs. Boyanup
Scott Mrs. nurse, Armadale
Scott Mrs. A. 300 Hay st. Kalg
Scott Mrs. A. storekpr. Lane st. Kalg
Scott Mrs. B. dining rms. Doodlakine
Scott Mrs.C.Frmrs. Home htl. Bridgetown
Scott Mrs. C. Parry st. Fremantle
Scott Mrs. C. 44 Russell st. Vict. Pk
Scott Mrs. C. Wllngtn. st. Bunbury
Scott Mrs. Eliz. 11 Bennett st. E. Perth
Scott Mrs. I. 56 Nth. ter. Bldr
Scott Mrs. L. mus. shop, Pingelly
Scott Mrs. M. 48 King st. Boulder
Scott Mrs. M. Kunanalling
Scott Mrs. R. Yelbeni
Scott Mrs. S. 119 Cambridge st. Ldrvlle
Scott Norman, frmr. Nangeenan
Scott Proctor W. farmer, Capel
Scott R. W. (S. Bros.), Bridgetown
Scott Richd. Albany
Scott Richd. miner, Moolyella
Scott Richd. M. Menzies
Scott Robt. farmer, Donnybrook
Scott Robt. frmr. Hester
Scott Robt. Marrinup
Scott Robt. A. 75 Chaffers st. Bldr
Scott Robt. G. Kathleen st. Cottesloe
Scott Robt. K. 19 Colin st. Prth
Scott Robt. L. 119 Moran st. Bldr
Scott Rob. Nlsn. 65 Hensman rd. Sub
Scott Robt. Vere, photogr. 181 Hannan st. Kalg
Scott Robt. W. 14 Newcastle st. Perth
Scott Sidney, porter, Northampton
Scott Stewart V. shift boss, Bullfinch
Scott Theodore, fmr. York
Scott Thos. farmer, Lion Mill
Scott Thos. fmr. Quindalup
Scott Thos. farmer, Yerapin
Scott Capt. Thos. harbour mstr. Vict. st. Bunbury
Scott Thos. 10 Kerr st. Leederville
Scott Thos. 11 Mandurah rd. B'field
Scott Thos. miner, Curfew st. Brown Hill
Scott Thos. 213 Piesse st. Bldr
Scott Thos. C. 6 Parsons st. Piccadilly
Scott Thos. Walcott st. Mt. Lawley
Scott Thos. J. Waylen st. Gldfd
Scott Thos. McF. Barrabupp
Scott Thos. Montague, Northampton
Scott Thos. W. Hannan's Ppy. lease, Bldr
Scott Thos. W. Hewitt st. Kalg
Scott Thos. W. tailor, Wm. st. Perth
Scott Varley, farmer, Waeel
Scott W. btmkr. Southern Cross
Scott W. landowner, Balbarrup
Scott W. (S. Bros.), Bridgetown
Scott W. D. bdg. hse. kpr. Kirupp
Scott W. R. (S. Bros.), Bridgetown
Scott W. W. Carnarvon
Scott Walter, 125 Aberdeen st. Perth
Scott Walter, farmer, Cookernup
Scott Wltr. fitter, Eliot st. Bunbury
Scott Walter, fruit gwr. Mt. Barker
Scott Walter, 128 Onslow rd. Subiaco
Scott Walter E. 70 Clarence st. Highgate
Scott Wltr. Hy. stn. mstr. Wurarga
Scott Capt. Wltr. R. Congdon st. F'mtle
Scott Wm. farmer, Hester
Scott William, farmer, Nannup
Scott Wm. 34 Forrest st. Boulder City
Scott Wm. grazier, Dwalganup
Scott Wm. grcrs'. asst. Mt. Magnet
Scott Wm. Kellerberrin
Scott Wm. newsagt. 491 Beaufort st. High
Scott Wm. H. Kundip
Scott Wm. H. L. miner, Trafalgar
Scott Wm. J. 26 Angove st. N. Perth
Scott Wm. P. 40 Hopetoun ter. Subiaco
Scott Wm. R. grazier & sec. Blackwood Rds. Bd. Bridgetown
Scottish Co-op. Collieries Co. Ltd. Collie Burn

SCOTTISH UNION & NATIONAL INSUR. CO. (H. G. Jeffreson, manager), 49 St. George's terrace, Perth. Tel. 1319

Scouler Alex. tchr. Georgina
Scouler Alex. P. tchr. Nippering
Scown J. H. mercer, 19 Barrack st. Prth
Scown Saml. R. C. 129 Hanbury st. Kalg
Screaigh Edwd. York
Screaigh Geo. farmer, York
Screaigh Jas. contr. York
Scrimgeour Mrs. M. Seventh av. Maylands
Scriven A. C. tel. fitter, Geraldton
Scriven A. J. W. Donnybrook
Scriven Frank, 30 Piccadilly st. Pic
Scrivener Geo. baker, Mandurah
Scrivener Harry H.Spring Pk. rd.Mid.Jnct
Scrivener Henry R. fmr. Rose Hill
Scrivener Mrs. C. C. Terrace rd. Guildford
Scrivener Robert, farmer, Swan
Scrivener Walter, grsr. Jarrhdl. Mill No.6
Scrivener Wltr. T. Copley st. Bayswater
ScrivenerWm.frt.gwr.Newcstl. rd.Mid.Swn
Scrivener Wm. Ths. wchm. Jarhdle. Mill No. 6
Scrivens F. Glencoe
Scroop Hy. Ware st. Kalg
Scroop Herbt. J. 197 Burt st. Bldr
Scroope Mrs. E. Irwin House stn. Irwin
Scruby H. mine mgr. Sandstone
Scruby Mrs. F. 80 Outram st. Prth
Scrymgour A fmr. Nangeenan
Scrymgour Chas. 98 Barker rd. Subiaco
Scrymgour J. A., P. W. D. Marble Bar
Scrymgour Wm. J. (Kalg. Firewood Co.), 40 Lewis st. Lamington Heights

Scudds Jno. H. farmer, Pingelly
Scudds P. Pingelly
Scullin Danl. Pirie st. Boulder
Scullin Jas. Pirie st. Boulder
Scullion Mrs. N.confr.124 Brisbane st.Prth
Scully Annie J. Greenbushes
Scully David, 14 Dudley st. W. Perth
Scully Jno. miner, Mulline
Scully Mrs. J. 409 Bulwer st. Perth
Scully Thos. farmer, Greenbushes
Scurlock Jno. chemist, 507 Beaufort st.; p. r. 2 Mary st. Highgate Hill

SCURRY & CO., auctioneers, land & estate agents; advances made against houses, land, furniture & general merchandise; furniture bought, sold or exchanged; cash or time payments, 171 Rokeby rd. Subiaco. Tel. 2181

Scurry Arth.J.(S.& Co.), 40 Rokeby rd.Sub
Scutchings Jas. W. 51 Forrest st. N. Perth
Scutt Everard W. 164 Subiaco rd. Subiaco
Scutt H. D. mgr. W. A. Bank, Green
Seaberg Chas. 182 Piccadilly st. Piccadilly
Seaborne Albt. H. st. m. Golden Gte.Bldr
Seabrook Arth. 258 Wellington st. Perth
Seabrook Miss Amelia, Brookton
Seabrook Mrs. M. 15 Denis st. Subiaco
Seabrook W. fmr. York
Seabury Alfd. 246 James st. Prth
Seagrim Alex. J. carrier & mail contr. Woodward st. Coolgardie
Seagrim Antony, store, Kurrawang
Seagrim Arth. J. coach ppr. Burbanks
Seagrim Jno. S. 7 Vict. st. Kalg
Seagrim Mrs. C. Swan chmbrs. Woodward st. Coolg
Seagrim Mrs. J. bdg. ho. 7 Vict. st. Kalg
Seagrott & Co. store & bakers, Wiluna
Seagrott Geo. Golden Age htl. Wiluna
Seal Alfd. W. Mason st. N. Fre
Seal Geo. Harper st. Mid. Junct
Seal Geo. King Wm. st. Bayswater
Seale & Son,painters,81 Glendower st.Prth
Seale Edw. I.(S.& Son), 81 Glndwr. st.Pth
Seale Fredk. H. 76 Norfolk st. N. Perth
Seale Mrs. A. 83 Glendower st. Perth
Seale Ths. C.(S. & Son), 81 Glndwr. st.Pth
Seaman Jno. A. farmer, Malebelling
Seaman Sidney C. Barton st. Wmstwn
Seaman Thos. teamster, Yalgoo
Seamon Jas. farmer, Meckering
Searcy Felix H. 101 Hill st. E. Prth
Searcy Wltr. H. 45 Arundel st. Fre
Searle Alfd. clerk, Geraldton
Searle Rev. F. J. 67 Raglan rd. N. Pth
Searle Hy. 300 Barker rd. Sub
Searle J. mgr. Crooks & Br. Meekatharra
Searle Jno. H. 14 St. Geo. ter. Prth
Searle Miss B. A. store, 37 Hmptn. rd. Fre
Searle Mrs. H. 4 Aberdeen st. Prth
Searle Mrs. M. grcr. Pth.-Fre. rd. Cottsl
Searle Rchd. E. storekpr. Tuckanarra
Searle William, farmer, Broomehill
Searle William, junr. farmer, Broomehill
Searle Wm. Perth-Fremantle rd. Cottesloe
Searle Wm. J. jeweller, 25 Central arc Perth; p. r. 93 York st. Subiaco
Searle Wm. R. 10 Piccadilly st. Pic
Sears Jas. blksmth. Lyalls Mill
Sears Percy B. 62 St. George's ter. Perth
Sears Thomas, carpenter, Smith's Mill
Sears Thos. H. Eliz. st. Mullingar
Seaton A. B. mgr. Sturts Crk. stn. Hall's Crk
Seaton Edwd. J. 81 Jenkin st. Beaconsfld
Seaton Leonard G. 7 Thomas st.Leederville
Seaton Mrs. C. J. 81 Jenkin st. B'field
Sebbage A. G. Mary rd. Byswtr
Sebo Chas. E. Clrmnt. av. Clremnt
Sebo Mrs. E. C. Napier st. Claremont
Seby Harry E. Central av. Maylands
Secker A. Geraldton
Secker Hy. M. 19 Norfolk st. N. Perth
Secker Miss C.tch.mus.13 Norflk.st.W.Pth
Secker Mrs. M. A. 13 Norfolk st. N. Perth
Seckold Herbt. J. Tanner st. Middle Swan
Secomb Jno. Salisbury rd. Kalgoorlie
Secombe Rev. Thos. (Eng.), 78 Monger st. Ldvrl
Secretan Fredk. gdnr. Jandakot
Secrett Albt. J. 270 Lord st. Perth
Sedding Fredk. W. John st. N. Fre
Seddon E. A. Gosnell's
Seddon Hy. frmr. Bullsbrook
Seddon Jas. contr. 189 Swanbourne st. Fre
Seddon Jas. W. 168 Lake st. Perth
Seddon Jos. L. Bunbury
Seddon Richd. caretkr. Jarrad st.Cottesloe
Seddon W. poultry farmer, Gosnell's
Sedery A. G. farmer, Boyerine Siding
Sedery Chas. W. farmer, Boyerine
Sedgeman J. teacher, Kanowna
Sedgman Thos. W. 12 Nash st. E. Perth
Sedgley F. E. bldr. 39 Nichlsn. rd. Sub
Sedgwick Ltd. oil & color mchts. &c. 94 William st. Perth
Sedgwick Douglas, 7 Havelock st. Perth
Sedunary Chas. R. mechanic, Byro
See Sing & Co. store,Roebourne & Cossack
See Wah & Co. Ltd. furn. mfrs. 8 Rly. par. W. Perth
See Woh & Co. tailors, Port Hedland
See Geo. farmer, Malebelling
See Josiah, 137 Sewell st. Plympton
Seeary Jas. 31 Douglas st. F'mtle
Seeber Hy. J. 14 Quarry st. Fremantle
Seecombe Wm. H. Clayton st. Mid. Junct
Seed Chas. Raphael st. Subiaco
Seed Robt. Swansea st. Clremnt
Seed Wm. P. med. pr. 180 St. Geo.ter.Pth
Seeger Miss C. 80 Packenham st. Fre
Seegrum Jno. Sutherland st. Kalg
Seeley Geo. 13 Norfolk st. Fre
Seeley Wm. J. Henry st. Mid. Junct
Seeligson & Co. Henry, financiers, Weld chbs. 44 St. George's ter. Perth
Seeligson Henry (H. S. & Co.), Ocean rd. Cottesloe Beach
SEELIGSON LOUIS, financier, Col. Mut. chbs. 53 St. George's terrace, Perth; p. r. 14 Outram st
Seeligson Phineas,pwnbr.199 Murry.st.Pth
Seels Thos. W. cretkr. Mkt. st. Fre
Seery Jno. J. engr. Buckinghams
Seery Mrs. A. M. Epsom av. Blmnt. Pk
Seery Robt. W. 84 Stone st. Perth
Seery Thos. 83 Stone st. Perth
See Wah & Co. Ld. furn. mfrs. 10 Dyer st. Pth
Sefton J. Lowden
Sefton Mrs. C. grngcr. & fruitr. York rd. Mid. Junct
Sefton Nurse, priv. hosp. Goomalling
Sefton Walter,archt.299 Rokeby rd.Subiaco
Segal Mark, btmkr. 93 Brisbane st. Prth
Seguy Henry E. phys. cult. off 87 Wm. st.; p. r. 53 Churchill av. Sub
Sehreenan Francis J. Bldr. 280 lse. Bldr
Seidel Fredk. E. 97 Forrest st. N. Perth
Seidel Rudolph, Ballagundi
Seidle Bros. farmers, Elsternwick
Seiler Hy. E. bldr. 29 Norfolk st. N. Prth
Seinor Saml. C. 27 Lucy st. E. Perth

Seivwright Wm. Mt. Erin
Selbourne Chbrs. 7 Howard st. Perth
Selbourne W. baker, Yarri
Selby Jno. archt. 39 St. George's ter.Perth
Selby Jno. 49 Monger st. Leederville
Selby Saml. V. dentist, 76 Wm. st. Perth
Selden Oswald,stn.mstr. Arthur st.Bunbry
Self Albt. V. Arundel st. Bayswater
Selfe Jno. miner, South Greenbushes
Selk Rudolph A. Mount st. Claremont
Selke W. 221 St. Geo. ter. Prth
Selkirk D. blksmth. Marrinup
Selkirk Jas. teacher, Waroona
Selkirk Mrs. M. 26 Loftus st. Perth
Selkirk Robt. farmer, Armadale
Sell Jno. 111 Carr st. Prth
Sellenger Jno. 485 Hay st. Perth
Sellenger Wm.C. insp. pol. Marine ter.Fre
Seller Mrs. J. E. Boyanup
Sellers Thos. 151 Brisbane st. Perth
Seller Thos. 226 Lake st. Prth
Selley Albt. 107 Kensington st. E. Perth
Selley Albt. H. 12 Marmion st. N. Perth
Sellick & Matthews, saw mills, W. Collie
Sellick Jno. (S. & Matthews), W. Collie
Sellin Albt. C. plumber, 70 Leeder st.; p. r. Rae st. Leederville
Sellin Albert G. Rae st. n. Leederville
Sellin Mrs. A. nurse, Rae st. N. L'ville
Sells Clem, tobcnst. Broomehill
Sells D. Bridgetown
Sells Geo. farmer. Bridgetown
Sells Jas. confr. 452 Beaufort st.Highgt.Hl
Sells Mrs. M. J. 452 Beaufort st. H. Hill
Selway Alfd G. mgr. Cyclopedia Co. 29 Barrack st.; p. r. 104 St. Geo. ter.Perth
Selwood Albt. U. 5 Seddon st. Subiaco
Selwood Harold A. 145 Glyde st.Plympton
Selwood Job, watchmkr. 86 High st. Fremantle; p. r. 219 Attfield st. Beaconsfld
Semini Jos. 42 Hopkins st. Bldr
Semken Joseph C. undertkr. livery stables & prod. mcht. Leonora
Semken Mrs. M. Melville st. Claremont
Semmens Bert, mgr. ref. rms.Picton Junct
Semmens Edgar G. Riley rd. Claremont
Semmens Geo. H. 218 Piesse st. Boulder
Semmens Herbt. Rly.ref.rms.Spencer's Brk
Semmens Mrs. A. E. dist. regr. Riley rd. Claremont
Semmens Thos. Chidlows Well
Semmens Thos. ref. rms. & frtr. Wagin
Sempf Friederch. bldr. Pth.-Fre. rd. Cotts
Semple Robt. fmr. Jandakot
Semple Thos. R. 291 Hay st. Sub
Semple Wm. (Carter & S.),Fitzg. st.Nrthm
Sendey Mrs. H. A. 55 Vict. rd. Fre
Senini Antoni, farmer, Clackline
Senini Wm. Turner st. Kalg
Senior C. Jas. Crawford rd. Bayswater
Senior Jno. bootmkr.85George st.Plympton
Senior Jos. Melville ter. S. Perth
Senior Jos. saddler. Mt. Magnet
Sens J. F. L. sec. Rds. Bd. Lawlers
Sens L. bottling works, Lawlers

SEPPELT B. & SONS LTD. vignerons & distillers, manufacturers of vinegars, spirits, cordials, liqueurs & bitters. 29b, Packenham st. Fremantle

Sereech Wm contr. Meckering
Sergeant Edwd. G. Helena st. Guildford
Sergeant F. G. bldr. Denmark
Sergeant H. res. engr. Geraldton
Sergeant Herbt. W. Gairdner st. Northam
Sergion Flormni, 76 Holdsworth st. Fre
Serini Stephen, restrt. 9a, Shannon st.Bldr
Serisier Jean E. Welshpool
Serjeant H. landowner, Marbellup
Serls J. frmr. Armadale
Serls Joseph, fruit gwr. Bedfordale
Sermon Hnry. P. farmer, Meckering
Sermon Jas. farmer, Grass Valley
Sermon Jno. farmer, Burges' Siding
Sermon Jno. frmr. York
Sermon Michael, farmer, Grass Valley
Sermon Richd. C. farmer, Grass Valley
Sermon Thos. whlwrght. Grass Vy
Sermon Wm. Grass Valley
Serong T. Whitlock st. Kalgoorlie
Serpentine Roads Board, Mundijong
Serrell Albt. E. 31 Chelmsford rd. N. Prth
Serton Gerald T. 9 Brisbane pl. Prth
Sertori Jas. King of the Hills
Servante Chs. fur. mfr. 252 Hay st.; p. r. 108 York st. Sub
Servante Victor, 13 Robinson st. Subiaco
Service Motr.Cycl.Co. 342 Wllngtn. st.Pth
Seto H. Indry. Bldr. rd. Kalg
Setter Agustus, farmer, Wokalup
Settle Edwd. M. King Wm. st. Bayswater

SETTLERS' HOTEL (W. G. Iles, proprietor), Carnarvon. See advt. Carnarvon

Seubert Arnott D. Princess rd. Claremont
Seubert Frank A. John st. N. F'mtle
Seubert Geo. A. Bay rd. N. Fremantle
Seuling Alfd. 156 Cheetham st. Kalgoorlie
Seventh Day Adventists (R. H. Constandt, sec.), 103 William st. Perth
Seventh Day Adventist College (Henry Martin, mgr.), Kalamunda
Severin Carl H. farmer, Woodanilling
Severn Fredk. farmer, Katanning
Severn Mrs. M. Katanning
Severs J. frmr. Boolading
Seward & Co. J. M. wine & spirit mchts. 431 Murray st. Perth
Seward Jas. M. (S. & Co.), 1251 Hay st. Prth
Seward Jno. 68 Charles st. Mt. Haw
Seward L. farmer, Arrino
Sewart Jno. A. frmr. Weldon Plains

SEWELL & CO. F. D. importers & manufacturers' agents, 10 Queen street; p. r. Nelson crescent, Perth. Tel. No. 583

Sewell & Co. H. C. est. ags. 42 St. Geo. ter. Pth
Sewell Arthur E. farmer, Pingelly
Sewell Arthur K. farmer, Tammin
Sewell C. E. solicitor, Katanning
Sewell C. M. fmr. Mt. Stirling
Sewell Chas. Ewart st. Mid. Junct
Sewell D. Key West, Pingelly
Sewell E. farmer, Pingelly
Sewell Edgar, grazier, Wandering
Sewell Ernest W. farmer, Tammin
Sewell Fredk. D. (F. D. S. & Co.), 106 Nelson cresc. E. Perth
Sewell G. M., J.P. Maplestead, Pingelly
Sewell Henry C., J.P. mgr. Derrynasura vineyard, Judd st. S. Perth
Sewell Henry E. farmer, Beverley
Sewell Hy. E. frmr. Dulbelling
Sewell Hrbt. E. sec. Masnc. Ldg. Broome
Sewell J., J.P. farmer, Maplestead,Pingelly
Sewell James, fmr. Beverley
Sewell Jas. farmer, Kurrenkutten
Sewell Miss J. Newcastle rd. Middle Swan
Sewell Mrs. Mt. Caroline
Sewell S. H. farmer, Pingelly
Sewell Thos. Parsons st. Pic
Sewell Wm. C. fmr. Mt. Caroline
Sewell W. C. fmr. Mt. Stirling

Sewell W. O. fmr. Pingelly
Sewerage Pumping Stn. Bazaar ter. Prth
Sexton & Drysdale, saw millers, Donnybrk
Sexton C. contr. N. Dandalup
Sexton Chas. 185 Pier st. Perth
Sexton Geo. mgr. Firewood Co. Nallan
Sexton Gerald, 23 Tuckfield st. Fremantle
Sexton Jas. E. 104 Moran st. Boulder
Sexton Jno. R. 68 Forrest st. Bldr
Sexton Mrs. E. K. pstryck. Hannan st.Klg
Sexton Mrs. M. 26 John st. Prth
Sexton Mrs. M. S. 97 Brisbane st. Perth
Sexton Robt. 17 Rawson st. Subiaco
Sexton Robt. stn. owner, Turkey Ck
Sexton Thos. Kent st. Cannington
Sexton W. motor ppr. Cue
Sexton Wltr. B. 29 Chelmsford rd.N. Prth
Sexton Walt.B.(S.& Drysdale),Donnybrook
Sexton Wm. Nallan
Sexty R. G. inspr. S.P.C.A. 221 St. Geo. ter. Prth
Seymour A. mgr. store, Menzies
Seymour Alex. S. frt. gwr.Green's Landng
Seymour Ellen, tchr. Hester
Seymour Fredk. C. farmer, Dunnsborough
Seymour Fredk. J. Quarry st. N. F'mtle
Seymour Geo. 20 Brookman st. Perth
Seymour H. farmer, Round Hill
Seymour H. miner, Menzies
Seymour Hy. frmr. Round Hill
Seymour Hy. Lane st. Boulder
Seymour Herbt. A. 50 Russell st. Fremntl
Seymour J. C. Caversham rd. Caversham
Seymour Jas. F. teamster, Nth. Dandalup
Seymour Jno. F. Thompson rd. N. Fre
Seymour Mrs. Mary, Quindalup
Seymour Mrs. W. R. Katanning
Seymour Patk. 190 Piccadilly st. Piccadilly
Seymour Robt. J. fmr. Dunnsborough
Seymour Thos. farmer, Round hill
Sforcini Harry V. 105 St. Leonards av. Ldrvlle
Shack Fred, 16 Angove st. N. Prth
Shack Mrs. P. confr. & stnr. 16 & 20 Angove st. N. Prth
Shackell & Co. A. J. tlrs. 77 Barrck.st.Pth
Shackell Arth. J. (S. & Co.), 212 Hamersley rd. Subiaco
SHACKELL MRS. C. E. certified nurses' home, 194 Stirling st. Perth. Tel. 1589
Shackle Edw. E. btch. 182 Hpkns. st. Bldr
Shackleton Ellis, Armadale
Shackleton Jas. R. wd. cntr. 141 Chaff.st. Bldr
Shackleton Midgley, 142 Vivian st. Bldr
Shackleton Thos. 164 Oroya st. Bldr
Shackley J. grcrs'. asst. Kickepin
Shackley Jno. frmr. Woodanilling
Shackley Steve, frmr. Woodanilling
Shacklock E. (rep. McLean Bros. & Rigg), 21 Boulder rd. Kalgoorlie
Shacklock Jn. W. 33 Monger st.Leederville
Shacklock Jno. W. Salvado rd. Sub
Shadbolt —, frmr. Nungarin
Shadbolt Geo. J. 57 Chester st.Chesterfield
Shadd Miss M. J. dsmk. Loma st. Cott
Shadd William T. 88 Jenkin st. Beaconsfld
Shaddick F. & J. farmers, Pingelly
Shaddick Jno.F.& Geo.frmrs. Weldon Plns
Shaddick Jno. frmr. Mourambine
Shaddick Ruben D. frmr. Mourambine
Shaddick W. S. fmr. Pingelly
Shaddick Wm. H. frmr. Weldon Plns
Shade Geo. J. fmr. Parkerville
Shade Jas. G. Newcastle rd. Mid. Junct
Shade Oliver H. Mount st. Claremont
Shade Richd. G. Boulder htl. Fimiston, Boulder Blck
Shade Richd. G. 60 Varden st. Pic
Shadforth Donld. A. 139 Wttnm. st. Bldr
Shadgett Alf. (S. & Dwyer), 204 Bulwer st. Pth
Shadwick John, chemist, 703 Hay st. & p. r. 15 Colin st. Perth
Shafer Mrs. F. S. 60 Forrest av. E. Perth
Shaftesbury Theatre, 49 Stirling st. Perth
Shafts Thos. H. baker & fruitr. Narrogin
Shah Emilie,hair & sk. sp. 46 Parry st.Fre
Shah Mahomet, 31 Bourke st. Ldrvlle
Shah Saml. A. 46 Parry st. Fremantle
Shakespeare Geo.W. Belvedere st.Bayswtr
Shakespeare Harry T. store, Korrelocking
ShakespeareStephn.North st. Midland Jctn
Shalders Jno. store, Mint st. Vic. Park
Shallard H. W. D. agt. P. O. S. N. Co. Cliff st. Fre
Shallcross V. F. 89 St. George's ter. Perth
Shallcross Vincent F. min. engr. St. Geo. ho. St. Geo. ter. Prth
Shamada D. lndry. 412 Hannan st. Kal
Shanahan Jno.Palmerston st.Cottesloe Bch
Shanahan Michl. farmer, Waterloo
Shanahan Mrs. Bridget, Bunbury
Shanahan Mrs.C.boarding hse.Greenbusnes
Shanahan Richd. J. 53 Stirling st.Fremntl
Shanahan Wm. P. James st. Guildford
Shand & Co. F. G. business systems, 57 St. George's ter. Perth
Shand Jno. 36 Tuckfield st. F'mtle
Shand Wm. Stoke av. Northam
Shanderloo G. M. Co. Yaloginda
Shanhun Arth. Albany
Shankland G. draper, Dowerin
Shanks Alex. leaseholder, Mt. Clifford
Shanks Alex. prospr. Wilsons Patch
Shanks Jno. A. fmr. Banjupp Siding
Shanks Mrs. Jessie, John st. Cottesloe
Shanks Rbt. mill ownr. Mt. Clifford
Shanks Robt. prospector, Diorite King
Shanks Victor, 24 Moir st. Perth
Shanks W. J. frmr. Katanning
Shanley Thos. farmer. Pingelly
Shannahan Thos. 124 Clancy st. Boulder
Shannon A. H. frt. gwr. Willyung rd. King River
Shannon Benj. Gregory st. Church Lands est. N. Sub
Shannon J. miner, Moolyella
Shannon J. stn. mstr. Day Dawn
Shannon Louis H. Pennell rd. Clremnt
Shannon Patk. Bayswater rd. Byswtr
Shannon Patk. M. stn. overseer,Roebourne
Shannon Thos. btchr. Nannine
Shannon Thos. E. 90 King st. Plmypton
Shannon W. agt. Phœ. Assr. Co.Meckerng
Shannon Rev. Wm. F. (Pres.), Seventh av. Maylds
Shapcott Leslie, frmr. Mullalyup
Shapcott Louis E. 71 Kmbly. st. Ldvle
Shardlow Harry, West rd. W. Gldfd
Sharkey Myles, 13 Richardson st. Bldr
Sharkey Mrs. F. E. Victoria av. Claremont
Sharkey Robt. Harper st. Mid. Junct
Sharks Bay Roads Board. Sharks Bay
Sharland & Co. auctnrs. & com. agts. Kojonup
Sharland & Co. A. E. manfcg. stationers, 87a. Hannan st. Kalgoorlie
SHARLAND & PITSFORD, artistic signwriters & decorators, 550 Hay st. & 35 Pier st. Perth. Tel. 691
Sharland A.E.rlv.bookstall,Forrest st.Kalg

Sharland Alfd. E. (A. E. Sharland & Co.), 73 Addis st. Piccadilly
Sharland Thos. (S. & Pitsford), 12 Hooper st. Perth
Sharman Fredk. H. L. 17 Chatsworth rd. Highgate Hill
Sharman Henry M. Watson st. Bassendean est. W. Guildford
Sharman J. R. coffee pal. Cuballing
Sharman J. W. Ida Vy. Stn. Mt. Ida
Sharman Jas. Copperfield
Sharman Jas. J. hlth. inspr. 124 Adelaide ter. Prth
Sharman Mrs. Mt. Ida
Sharman Mrs. E. B. tchr. of phys. cult. 23 Barrack st. Perth
Sharman Mrs. J. W. Tenth av. Maylands
Sharp Andw.P. 126 Forrest st.BoulderCity
Sharp Arthur G. Napier st. Cottesloe
Sharp Augustus, fruit grower, Donnybrook
Sharp Benj. 25 Moir st. Prth
Sharp Bert, Menzies
Sharp Chas. gardener, Beechboro'
Sharp Chas. A. 129 Hopkins st. Bldr
Sharp Chas. H. 213 Hensman rd. Subiaco
Sharp E. T. farmer, Harvey
Sharp Edmond W. Roe st. Bunbury
Sharp Ernst. Peninsula rd. Maylands
Sharp Francis W. Murray rd. Bicton
Sharp Frank, Bunbury
Sharp G. J. jeweller, Wharf st.Queen's Pk
Sharp Geo. 182 Forrest st. Fre
Sharp Geo. landowner, Balbarrup
Sharp Geo. H. fmr. Gowrie
Sharp H. mine mgr. Northampton
Sharp Harold, Kennedy st. Bayswater
Sharp Harry W. Moore st. Sth. Bunbury
Sharp Hy. painter, Athelstan st. Cottesloe
Sharp Jas. 492 Hannan st. Kalgoorlie
Sharp Jas. stn. owner, Forrest st. Pepper
Sharp Jas. D. 431 Bagot rd. Subiaco
Sharp Jno. 222 Hay st. Kalg
Sharp Jno. E. 79 Forrest st. Bldr. City
Sharp Joseph (Silbert & S.), 18 View st. North Perth
Sharp Mrs. A. M. 52 Bay st. Fremantle
Sharp Mrs. E. 16 Jersey st. Jolimont
Sharp Mrs. E. F. 12 Essex st. F'mtle
Sharp Myer, 254 Lake st. Prth
Sharp Myer, 173 Lake st. Prth
Sharp Ralph, frmr. Armadale
Sharp Robt. A. 106 Parry st. E. Perth
Sharp Robt. B. 30 Livingstone st. B'field
Sharp Stephen, 178 Pier st. Perth
Sharp Theo. tobcnst. 612 Hay st. Perth
Sharp Walter. King Wm. st. Bayswater
Sharp Wltr. E. Kitchener rd. Mullinger
Sharp Rev. Wm. (Eng.), Carnarvon
Sharp Wm. 223 Royal st. E. Perth
Sharp Wm. Sayer st. Midland Junction
Sharp Wm. B. Rocky Bay. N. F'mtle
Sharp Wm. J. 80 Francis st. Prth
Sharp Wm. M. Brookton htl.Spencers Brk
Sharpe Arth. G. tchr. Marradong
Sharpe Arth. J. Field st. Mt. Lawley
Sharpe Benjn. mgr. Wooleen stn. Pindar
Sharpe Chas. A. 281 Hamersley rd.Subiaco
Sharpe Chas. R. Bunbury
Sharpe Geo. Riverside rd. Richmond
Sharpe Geo. M. 17 Peers st. Piccadilly
Sharpe H. J. miner, Norseman
Sharpe Henry, James str. Fremantle
Sharpe Herbt. W. Cleopatra st. Palmyra
Sharpe J. miner, Norseman
Sharpe Jas. Wooleen stn. Pindar
Sharpe Jno. Forrest st. Peppermint Gro
Sharpe Johnston, Albany
Sharpe Jos. Dudley st. Bayswater
Sharpe Malcolm, farmer, Albany
Sharpe Mrs. Highbury
Sharpe Mrs. A. T. tchr. Camballing
Sharpe Mrs. C. 100 Quarry st. F'mtle
Sharpe Mrs. J. 36 Richmond st. Ldrvlle
Sharpe Mrs. J. 56 Robinson st. N. Perth
Sharpe R. A. clerk, Day Dawn
Sharpe Rbt. M. com. ag. 15 Bourke st. Pic
Sharpe Ross J. fmr. Keysbrook
Sharpe T. contr. Chidlows Well
Sharpen Robt. J. 235 Macdonald st. Kalg
Sharples Jacob, Barton st. Wmstwn
Sharples Jeanne,store & pstmstrs.Tenterdn
Sharples Jno. W. fruit grower, Tenterden
Sharples Mrs. J. bdg. ho. Lyalls Mill
Sharples Saml. Government rd. L'vlle
Sharpley Wm. farmer, Torbay Jctn
Sharrett Richd. E. fmr. Quairading
Shatford Rowland G. stn. & news agt. Vict. st. N. Fre
Shaven Hy. J. frt. gwr. Lalla Rookh
Shaw & Brinkman, sleeper contrs. & carriers, Greenbushes
Shaw Bros. dairy, Whitfield par. Bassendean est. W. Guildford
Shaw Bros. Milylia stn. Carnarvon & Wooramel
Shaw & Co. Fred G. accts. 81 St. Geo. ter. Prth
Shaw Adolph, 75 Millen st. Boulder
Shaw Alfd. C. Croke av. Northam
Shaw Archd. E. 7 Hyde st. N. Prth
Shaw Arthur, Hay st. Jolimont
Shaw Arth. R. Gordon st. Northam
Shaw Benj. Ninth av. Maylands
Shaw Bernard C. mgr. Ingersoll-Rand Co.; p. r. 78 Lyall st. Lam. Heights
Shaw Campbell, 37 Lewis st. Lamington
Shaw Chas. Allen st. Plympton
Shaw Chas. A. dairy, Katanning
Shaw Chas. A. gdnr. Wanneroo
Shaw Charles S. 97 Mary st. Fremantle
Shaw Rev. D. (Bapt.), Narrogin
Shaw Davd. A. 30 Johnston st. Bldr
Shaw E. A. farmer, Wyola
Shaw Edgar G. North st. Vic. Pk
Shaw Edwd. engnr. Brown Hill
Shaw Edwd. Stirling rd. Clremnt
Shaw Edwd. G. 134 Wittenoom st. Bldr
Shaw Edwin, engnr. Cunderdin
Shaw Eli, Hinemoa st. Piccadilly
Shaw Ernest, Bunbury Hardware Co. Stirling st. Bunbury
Shaw Ernst. H. 33 Brewer st. E. Perth
Shaw Ernst. J. fitter. Jarrahdale Mill No.6
Shaw Frank J. H. solr. 39 Barrack st. Perth; p. r. 120 Chelmsford rd. N.Prth
Shaw Fredk. (S. Bros.), Wooramel
Shaw G. C. fmr. Trayning
Shaw Geo. miner, Moolyella
Shaw Geo. Roebourne
Shaw H. F. store mgr. Cossack
Shaw Harry J. 7 Evans st. Bldr
Shaw Hy. customs & fwdg.agt.Cliff st.Fre
Shaw Henry J. 54 Bay st. Fremantle
Shaw Hugh T. Ommanney st. Bunbury
Shaw J. farmer, Muchea
Shaw J. D. frmr. Katanning
Shaw Jas. carrier, 29 Howard st. Ldrvlle
Shaw Jas. T. Labouchere rd. S. Perth
Shaw Jno. Peel ter. Northam
Shaw Jno. (S. & Brinkman), Greenbushes
Shaw Jno. tailor, Collie
Shaw Jno. R. off Vict. st. Kalg
Shaw Jno. W. Kirkham Hill ter. Maylands
Shaw Jos. 644 Beaufort st. Highgate Hill
Shaw Jos. fmr. Wyola
Shaw Jos. Stirling rd. Claremont

Shaw Jos. tea mch. 165 Hmrsly. rd. Sub
Shaw Lancelot (S. Bros.), Wooramel
Shaw Leslie, fmr. Ucarty
Shaw Michl. A. C. grocer, Bunbury
Shaw Mrs. A. fmr. Dardanup
Shaw Mrs. Edwd. Donnybrook
Shaw Mrs. J. L. Jubilee htl. Roebourne
Shaw Mrs. L. Anstey st. Claremont
Shaw Mrs.M.matron Sailors' Rest,Bunbury
Shaw Mrs. M. Fraser rd. Applecross
Shaw Mrs. M. 5 Russell st. Leederville
Shaw Mrs. N. Mt. Hardy
Shaw Mrs. P. 64 Cantonment st.Fremantle
Shaw Mrs. Priscilla, Fraser st. Richmond
Shaw Peter, 310 Fitzgerald st. Prth
Shaw Peter, Stirling rd. Claremont
Shaw Regd. (S. Bros.), 10 Kimb. st. Ldvl
Shaw Robert, gardener. Moonyoonooka
Shaw Robt. A. engr. Hannans Star Lse. Kamballie
Shaw Robt. C. C. (Municipal treasurer), Bourke st. Piccadilly
Shaw Saml. 5 Norbert st. E. Perth
Shaw Sydney A. lndhldr. Buckleys Tank
Shaw T. F. frmr. Tenindewa
Shaw T. V. horse trnr. York
Shaw Thos. Bellingham st. Montana
Shaw Thos. amalgamator, Ida H
Shaw Thos. Nurstead av. W. Gldfd
Shaw Thos. Percy, tchr. Collie
Shaw W. B. sec. W. A. Inst. of Engnrs'. & Bldrs'. Exchange,66 St.Geo.'s ter.Pth
Shaw W. H. C. telegraphist, Eucla
Shaw W. J. blksmth. Katanning
Shaw Walter B. Mary st. Claremont
Shaw Walker Jno.591 Beaufort st.N.Perth
Shaw Wm. Gingin
Shaw Wm. (S. Bros.), Wooramel
Shaw Wm. Stirling rd. Claremont
Shaw Wm. G. Bond st. N. Fre
Shaw Wm. H. (Shaw Bros.), Carnarvon
Shaw Wm. McA. fmr. Dangin
Shawyer Geo. lands dept. Narrogin
Shaylor Jno. W. dairy, First av. Claremont
Shayse A. T. tchr. Hotham River
Shea Alfd. W. 93 Martha st. B'field
Shea Jno. propr. Theatre Royal, Lane st. Boulder & Broken Hill htl. 35 Forrest st. Boulder City
Shea Mrs. Bridget, Northampton
Shea Patrick, farmer, Northampton
Shea Patk. 110 Harold st. Highgate Hill
Shead Ernest E. Esplanade htl. Marine ter. Fremantle
Sheahan Jas. grocer & wine & spirit mcht. 63 Piesse st.; p. r. Oroya st. Boulder
Sheahan W. farmer, Meckering
Shean Hy. L. Tate st. S. Prth
Shean Patk. 115 Hanbury st Kalg
Sheard Alfd. (Walmsley & Co.). Waroona
Sheard Arth. 67 Chelmsford rd. N. Prth
Sheard C. O. fmr. Balbarrup
Sheard Paul, tchr. Broad Arrow
Shearer Adam, mail contr. Donnybrook
Shearer Andw. J. 17 Orient st. B'field
Shearer Jas. 182 Hay st. Kalg
Shearer John, fitter, Geraldton
Shearer Jno. grngcr. 167 Royal st. E.Perth
Shearer Jno. B. Goldsmith rd. Claremont
Shearer Jos. fmr. Narrogin
Shearer Miss A.M. 15 Richardson st. Perth
Shearer R. mine owner, Norseman
Shearer Saml. Montague
Shearer Thos. Gldn. Pike Lease, Bldr
Shearer Wm. contr. Brampton rd. Coogee
Shearer Wm. farmer. Donnybrook
Shearer Wm. Lake View lease, Kamballie
Shearer Wm. B. Rockingham rd. Coogee
Shearer Wm. J. De Lisle st. N. F'mtle
Shearer Wm.S. bdg. ho. 1034 Hay st.Perth
Shearing Samuel, 83 Varden st. Piccadilly
Shearman Davd. Cremnt. av. Cremnt
Shearn F. F. lineman, Mingenew
Shearn Mchl.ld.& est. ag. Rly. ter.Maylds
Sheckleton R. corp. pol. Menzies
Sheed David, storekpr. Trafalgar
Sheedy Geo. Westral htl. Bayley st. Coolg
Sheedy Jas. J. Victoria st. Kalg
Sheedy Jno. P. Charles st. Bayswater
Sheedy Michl. J. 23 Wardie st. Beaconsfld
Sheedy Mrs. A. J. nurse, 130 Hampton rd. F'mtle
Sheedy Mrs. E. 82 Hopkins st. Bldr
Sheedy Mrs. E. Lane st. Bldr
Sheehan —, hairdrsr. Dumbleyung
Sheehan Cornls. frmr. Arrino
Sheehan Denis, Iolanthe st. W. Guildford
Sheehan Edmd. tchr. Marling
Sheehan Edwd. frmr. Arrino
Sheehan Eileen. tchr. Strangers Pool
Sheehan J. W butcher, 8 Maritana st. Piccadilly & 265 Hannan st. Kalgoorlie
Sheehan Jerem. miner, Ora Banda
Sheehan Jno. 271 Swanbourne st. F'mtle
Sheehan Jno. J. bootmkr. 57 Rokeby rd.; p. r. 15 Robinson st. Subiaco
Sheehan Jos. 194 Wittenoom st. E. Prth
Sheehan L. A. frmr. Howatharra
Sheehan Miss M. grcr. 105 Ward st. Picc
Sheehan Mrs. E. bdg. ho. 684 Wellington st. Perth
Sheehan Wm. fmr. Howatharra
Sheehy Michl. 82 Hopkins st. Bldr
Sheehy Mrs. B. 4 Ebsworth st. Norwood
Sheehy Mrs. B. 182 Ellen st. Fremantle
Sheehy T. med. pract. Sandstone
Sheen Chas. frmr. Wongamie
Sheen Fredk. fmr. Bullsbrook
Sheen Hy. frmr. Goomalling
Sheen Jos. P. 30 Price st. Fremantle
Sheen Mrs. Jane, farmer, Bullsbrook
Sheepwash Henry, Busselton
Shegog Harold S. 86 Campbell st.Piccadilly
Sheilds Geo. farmer, Boolading
Sheilds Isaac, grngcr. 580 Hannan st.Kalg
Sheiles Wm. Jno. 176 Macdonald st. Kalg
Sheills Thos. F. 129 Bagot rd. Subiaco
Sheils G. Charles st. Bayswater
Sheldon Jno. mine owner, Yerilla
Sheldon Wm. E. 54 Shearer st. H. Hill
Sheldon Wm. E. 136 Mounts Bay rd. Prth
Sheldrake Chas. W.179 Forrest st.Fremntl
Sheldrake Saml. T. 229 Swanbourne st. F'mtle
Shell Mrs. C. drsmkr. Beverley
Shellabear Wm. Servetus st. Claremont
Shellam Alfd. H. grcr. Bridgetown
Shellam W. F. mgr. W. A. Bank, York
Shelley Francis P. 20 Salvado row, E.Prth
Shelley Jas. Lakeside
Shellito Chas. mine owner, Waverley
Shelly Geo. Havelock st. Bldr
Shelmerdine Caton. med. pract. Whim Ck
Shelton Geo. 28 Carnac st. Fremantle
Shelton Hy. T. Bunbury
Shelton Jno. 36 Mary st. North Perth
Shelton Wm. J. Mounts Bay rd. Perth
Shelton Wm. O. tch. 138 Hamrsly.rd. Sub
Shem Alex. 71 Claisebrook rd. E. Prth
Shenfield Ernst. frmr. Torbay Junct
Shenfield Ernst. gdnr. Kronkup
Shenfield Hy. Albany
Shenfield Jas. Albany
Shenton Chbrs. 724 Hay st. Perth
Shenton House, 127 St. Geo. ter. Prth
Shenton C. E. mgr. W. A. Bank, Harvey

Shenton Edwd., J.P. Suban. rd. S. Pth
Shepard Chas. Sandstone
Shephard J. baker & confr. Geraldton
Shephard J. gardener, Swan
Shephard Stanley, storekpr. Brookton
Shepheard Mrs.L. C. cordial mfr.Geraldton
Shepherd Bros. frmrs. Mooliabeenie
Shepherd Alb.E.Hannan's Rewd. lse.Kalg
Shepherd Alfd. 17 Ruby st. N. Prth
Shepherd Arthur, fruit grower,Smith's Mill
Shepherd Bruce, Stirling st. Perth
Shepherd C. frmr. Bridgetown
Shepherd Chas. F. cntr. Brhm. st. Cottsl
Shepherd Ernst. J. Belgrave st. Bayswater
Shepherd Frank W. Claremont av. Clare
Shepherd Fredk. Crawford rd. Bayswater
Shepherd Fredk. J. Chatham rd.Mid.Jnctn
Shepherd G. R. Malyalling
Shepherd Geo. W. Clifton st. Toorak
Shepherd H. Chittering, Muchea
Shepherd Herbt. J. Bourke st. Piccadilly
Shepherd Jas. acct. Town hall; p. r. 87 Hampton rd. Fremantle
Shepherd Jas. Waroonga rd. Claremont
Shepherd Jas. R. carptr.; p. r. Norfolk st. Fre
Shepherd Jno. 41 Money st. Prth
Shepherd Jno. E. Geraldton
Shepherd Miss A. typist, 81 St. George's ter. Perth
Shepherd Mrs. A. Kingsmill st. Claremont
Shepherd Mrs. A. Gdswthy. rd. Clrmt
Shepherd Mrs. J. Princess rd. Claremont
Shepherd Mrs. S. 36 James st. Perth
Shepherd Robt. C. 18 Clifton st. Highgate
Shepherd Thos. Swanbourne ter. Cott
Shepherd Victor, Hannan's Consul lse. Wmstn
Shepherd W. farmer, Bridgetown
Shepherd Walt. farmer, Chittering.Muchea
Shepherd Wltr. G. Jarrah st.Sth.Bunbury
Shepherd Wm. sec. Roads Board, Keller
Shepley Mrs. Frances, 38 Carr st. Perth
Sheppard Alfd. T. 235 Piccadilly st. Picc
Sheppard Edwd. mus. tchr. 81 Alexr. rd. F'mtle
Sheppard Fredk. J. Seventh av. Maylands
Sheppard Geo. 30 Chapman st. E. Prth
Sheppard Geo. B. Archer st. Mid. Jctn
Sheppard Geo. C. 79 Wittenoom st. Pic
Sheppard J. saddler, Kellerberrin
Sheppard Jas. C. Archer st. Mid. Junct
Sheppard Jno. farmer, Arrino
Sheppard Jno. M. 34 Axon st. Sub
Sheppard Mrs. E. masseuse, Mkt. st. Fre
Sheppard Mrs. E. Washington st. Vict.Pk
Sheppard Mrs. H. 34 Axon st. Sub
Sheppard Mrs. M.Carrington st.Fremantle
Sheppard Mrs. M. grcr. Powell st. Bldr
Sheppard Robt. farmer, Arrino
Sheppard Wm. dairy, Carrington st. Fre
Sheppard Wm. J. President st. Kalgoorlie
Sherar Jas. H. off Carrington st. Fre
Sherard Charles A. (taxing master Supreme Ct.); p. r. The Esplanade, Sth. Perth
Sherborne Frdk.J.95 Canning rd.Plymptn
Sherborne Mrs. P. 272 Hampton rd. Beaconsfield
Sheridan Chas. 14 Florence st. Perth
Sheridan Eva, tchr. Dowlering
Sheridan Francis, Albany
Sheridan J. M. Darkan
Sheridan Jas. 227 James st. Perth
Sheridan Jas. 115 Mandurah rd.Beaconsfld
Sheridan Jas.L.V.Newcastle rd. Mid.Jnct
Sheridan Jno. 14 Brown st. E. Prth
Sheridan Jno. B. 85 Fitzgerald st. N.Prth
Sheridan K. Broomehill
Sheridan K. Darkan
Sheridan L. Gldflds. Group htl. 58 Piesse st. Bldr
Sheridan Miss Mary, tea rms. & confr. 487 Wellington st. Perth
Sheridan Patk. dairy,McDonald st.Osborne
Sheridan Patk. 73 Moran st. Bldr
Sheridan Wm. 66 Jenkins st. B'field
Sheridan Wm. J. Central av. Chester pk. B'field
Sheriff's O.(Oct.Burt,sheriff), Barrk.st.Pth
Sherlaw & White,bdrs.190 Subiaco rd.Sub
Sherlaw Wm. (S. & W.), 196 Sub. rd. Sub
Sherlock Chas. stevedore, Albany
Sherlock Frncis. H. 2 St. Lnd's. av. Ldvle
Sherlock Francis L. H. 4 Union st. Sub
Sherlock Geo. Hunt st. Montana
Sherlock Geoff. bk. clerk, Geraldton
Sherlock Jno. 32 Zebina st. Norwood
Sherlock Jno. M. Pingelly
Sherlock Wm. fmr. Dangin
Sheron Jas. bookseller, Greenbushes
Sherrard Robt. Burlong rd. Northam
Sherratt Miss E. milliner, Albany
Sherratt Mrs. T. Albany
Sherratt Walter, grocer, Albany
Sherridan Bros. farmers, Kojonup
Sherridan Cornelius, farmer, Hamel
Sherridan Jno. 52 Hampton rd. Fremantle
Sherriff Alf. restrt. Morgans
Sherrington Geo. 83 Bagot rd. Sub
Sherry C. frmr. Malebelling
Sherry Edwd. 283 Barker rd. Subiaco
Sherry Jno. farmer, Malebelling
Sherry Patk. frmr. Mackie's Crossing.York
Shervill Chas. 38 Millen st. Bldr
Sherwin Alfd. H. (mgr. Alliance Assur.Co. Ltd.); p. r. Davies rd. Claremont
Sherwin Mrs. Geraldton
SHERWIN-WILLIAMS CO'Y. (Cleveland, Ohio), paint & varnish manufacturers; agents, Couche, Calder & Co. 35 King st. Perth
Sherwood —, sec. Arthur W. Rds. Bd. Arthur River
Sherwood A. fmr. Wyalcatchem
Sherwood A.H. mgr.W.A.Bank,Bridgetwn
Sherwood Alfd. J. Loch st. Claremont
Sherwood Aubrey T. (sub-collr. customs); p. r. View st. Peppermint Gro
Sherwood Chas. M. 21 King's rd. Subiaco
Sherwood E. C. fmr. Wyalcatchem
Sherwood Ernst. F. plmbr. Clarmnt. av
Sherwood Fredk. Falkirk rd. Bayswater
Sherwood Fredk. W. 137 Adelaide st.Perth
Sherwood Geo. F. grngcr. 384 Newcastle st. Prth
Sherwood Hy.Cambridge st.Church Lands Est. N. Sub
Sherwood Hy. Wittenoom st. Mt.Hawthrn
Sherwood Miss A. 36 Lincoln st. High
Sherwood Ray H. 18 Rheola st. W. Perth
Sherwood T. fmr. Arthur River
Sherwood Thos. frmr. Buckinghams
Sherwood Maj. Thos. 7 Hrvst. ter. Pth
Sherwood Thos. E. fmr. Balbarrup
Sherwood W. fmr. Wyalcatchem
Sherwood Wm. fruitr. 217 Wm. st. Prth
Sherwood Wm. mine mgr. Greenbushes
Sherzinger Bros. (Phillip J. & Jos.), frmrs. Yelbeni
Sherzinger A. mine owner, Norseman
Shhroeder Rev. O. Alwyn (Meth.), Vivian st. Bldr
Shickerling Godfrey, 5 Pirie st. Boulder
Shield Bowes F. 57 McCourt st. Leeder
Shield Mrs. E. Miller st. Kalg

Shields Ben. fmr. Goomalling
Shields Benj. frmr. Wongan Hills
Shields E. M. farmer, Katanning
Shields E. V. frmr. Katanning
Shields J. H. fmr. Tammin
Shields J. W. frmr. Katanning
Shields Jno. dairyman,Broome st.Cottesloe
Shields Jno. T. 161 Oroya st. Boulder
Shields L. F. M. frmr. Katanning
Shields Misses, priv. hosp. Katanning
Shields Mrs. E. 14 Loretto st. Subiaco
Shields Patk. W. 45 York st. Boulder
Shields S. miner, Leonora
Shields T. J. Broome
Shields W. farmer, Katanning
Shields W. H. fmr. Tammin
Shields Wm. J. 142 Glyde st. Plympton
Shiels J. mill foreman, Barrabup
Shiels Michl. W. engine driver, Trafalgar
Shiels P. Worsley
Shier G. saddler, Worsley
Shier Jno. fmr. East Yorkrakine
Shilkin Jacob, Storthes st. Mt. Lawley
Shilkin Max, dlr. 15 Robinson av. Perth
Shillinglaw Saml. L. 39 Oroya st. Boulder
Shillinglaw Wm.C. plbr.31 Dwyer st.Bldr
Shillington Ernst.E.28St.Leond.'s av.Ldvl
Shillington Jno. dist. supt. Rlys. Clifton st. Bunbury
Shillington Wm. L. clk. Meekatharra
Shimenson Abraham, 147 Bulwer st. Perth
Shimlack Miss K. Mertondale htl. Mer
Shimmon Hugh P.271 Albany rd.Vict. Pk
Shindel Mrs.P.bdg. ho. 26 Francis st.Perth
Shine Andw. 158 Lincoln st. H. Hill
Shine Barth.Cath. rep. 11 Adelaide st.Fre
Shine Barth. 79 Murray st. Perth
Shine Jno. farmer, Roelands
Shine Mrs. A. E. confr. 158 Lincoln st. H. Hill
Shine Mrs.Ellen, bookseller,70 Pier st.Pth
Shineberg Solomon, 141 Ftzgrld. st.N.Pth
Shing Lee,laundry,259 Newcastle st. Perth
ShingSam,mkt.gdnr.Mellor rd.Bibra Lake
Shinnick Wm. pltry. fmr. The Peninsula
Shiosaki M. storekpr. Broome
Shipley Jos. farmer, Yealering
Shipton G. Day Dawn
Shipton Jno. N. supt. Govt. Rec. Depôt, Barker rd. Subiaco
Shipton Thos. trnr. Grandstand rd.Belmt. Pk
Shipton Wm. H. Boreham st. Cottesloe
Shipway Albt. C. Eric st. Cott
Shipway Chas. miner. Cue
Shires Chas. frmr. Northampton
Shires Mrs. Northampton
Shirley & Halliday, lorry bldrs. & whlwrghts. off 388 Murray st. Perth
Shirley Frank, Bayley st. Fremantle
Shirley Jas. E. (Glaser & S.), Davies rd. Claremont
Shirley Jno. farmer, Torbay Junction
Shirley Miss L. bdg. ho. 40 Dugan st.Kalg
Shirley-Kelly Arth. Parnll. par. W. Gldfd
Shivers Henry, Stone st. Bunbury
Shivers Michl. miner, Greenbushes
Shoch E. R. Childe Harold G. M. Co.Ltd. Mt. Morgans
Shockell F. J. L. 9 Pine st. Perth
Shoe Stores, 138 Wm. st. Prth
Shoebridge Walter J. Marita rd.Claremont
Shofield Fred, acct. Williams
Shofield Mrs. A. Roberts st. Kalg
Sholl's Bldgs. 621 Hay st. Perth
Sholl Arthur, 17 Coghlan rd. Subiaco
Sholl Horace W. Leake st.Peppermint Gro
Sholl Mrs. B. 256 St. George's ter. Perth
Sholl R. A. frmr. Williams
Sholl Richd. A.,J.P. 156 Aberdeen st.Perth
Sholzs H. frmr. Bally Bally
Shonbrun Jos. 165 Hamersley rd Subiaco
Shoobert Chas. 9 Mary st. H. Hill
Shoobridge S. labr. Armadale
Shoosmith H. farmer, Cunderdin
Shorey & Townsend, bchs. 439 Hy. st. Sub
Shorey Rchd. C. (S. & Townsend), 40 Olive st. Sub
Short Alfred H. Pirie st. Boulder
Short Chas. Battle st. Cott. Bch
Short Frank, leasehldr. Quinns
Short Frdk. ast. st. m. Rly. par. Mid.Jnc
ShortFredk.Black Adder Pk. est.Mid.Junct
Short Geo. W. President st. Kalgoorlie
Short Rev. H. J. E. (Cong.), Hampton rd. B'field
Short J. J. fmr. Kodj Kodjin
Short Jas. 24 Brookman st. Perth
Short Jas. E. Northam
Short Jno. T. farmer, Landscape
Short John T., J.P. (Commissioner of Railways); p. r. Swan rd. W. Guildford
Short Jos. H. 47 Clancy st. Bldr
Short M. Sal. Army, Narrogin
Short Mrs. E. Padbury ter. Mid. Junct
Short Mrs. S. nurse, 24 Brookman st.Perth
Short Robt. Victoria av. Nth. Fremantle
Short Thos. const. 10 Clarence st. H. Hill
Short Wm. leasehldr. Quinns
Shorter Alfd. E. 69 Townshend rd. Subiaco
Shortland Chas. G. 72 Rowland st. Subiaco
Shortte Fredk. fuel, 46 Moran st. Boulder
Shotter, Row & Co. piano & musical instrument importers, Burt st. Boulder
Shout Miss C. J. 393 Rokeby rd. Subiaco
Shout Miss L. S. 393 Rokeby rd. Subiaco
Shove Wltr. A. Iolanthe st. W. Gldfd
Showell Wm. T. 33 Howard st. Fre
Shreeve Arth. frmr. Ajana
Shreeve R. V. grngr. Syd. st. Brwn. Hl
Shrigley Rbt. Terry, Gibdon st. Cotts. Bch
Shuffrey George S.12 Barnett st.Fremantle
Shugg —, teacher, Wagin
Shugg Alfd. tailor, 814 Hay st. Perth; p. r. 133 Churchill av. Subiaco
Shugg Thos. Barrington st. Leederville
Shulman Asher, 227 Barker rd. Subiaco
Shultz Jno. frmr. Wickepin
Shultz Jno. W. frmr. Inkie Pinkie
Shun Chong & Co. fruitrs. 815 Hay st. Pth
Shun War, lndry. 48 Stirling st. Prth
Shunke Albt. gardener. Kalamunda
Shurman Albt. E. Clotilde st. Mt. Lawley
Shurman Lionel, eng. driver, Cardiff
Shurman Mrs. M. J. Farnley st.Mt.Lawley
Shurman Wm. A. Farnley st. Mt. Lawley
Shusen Harry J. (Hawley & S.), 6 Strathcona st. Prth
Shute Thos. J. Tennyson st. Mid.Junction
Shuttleworth Arth. W.pntr. 250 Lrd.st.Pth
Shuttleworth Chas. fittr. Jarrhdl.Mll.No.6
Shuttleworth Jos. const. 94 Nelson cres. E. Prth
Shuttleworth Mrs. J. ldg. ho. 988 Hay st. Prth
Shuttleworth Wm. 106 Tate st. Leederville
Sibbald Alex. M. Orlando st. Cottesloe Bch
Sibbald Gerald R. mgr. stn. Jibbering
Sibbald Jno. (mgr. Thomas & Co.), Fitzgerald st. Northam
Sibbritt Thos. 3 York st. Boulder
Sibley Chs. (Gullan & Co.), 16 Stn. st. Pth
Sibley Jas. off Hewitt st. Kalg
Sibley Lionel, farmer, Yealering
Sibley Marwood, farrier, 160 Ftzgrld. st. Prth.; p. r. 38 Park st. N. Perth

Sibley Wltr. farmer, Yealering
Sibly Mrs. B. E. 10 Sth. st. F'mtle
Sickmann Fredk. E. 50 Campbell st. Picca
Sidbury F. R. frmr. Mullalyup
Siddons Jos. Queen st. Bayswater
Siddons Miss L. 228 Stirling st. Perth
Sidebottom A. W. Forrest st. Fre
Sidebottom Wm. J. De Lisle st. N. Fre
Sidler Edwd. A. 134 Hare st. Piccadilly
Sidler L. W. Coolgardie
Sidley Wm. J. Tenth av. Maylands
Sidney Geo. 24 Cavendish st.Highgate Hill
Siebener Paul, gardener, Kelmscott
Siebenhaar W. deputy regr.-general, Cathedral av. Perth
Siefken Carl, Tenth av. Maylands
Siekmann & Jones, private hospital, Fitzgerald st. Northam
Siely Wm. fmr. Tammin
Siely Wm. jun. fmr. Tammin
Siemoneit Jno.611 Edmund st.Beaconsfield
Siever Geo. A. Thirty Mile
Sievers Miss, matron Hosp. Nannine
Sievers Nichls. D. 82 Holdsworth st. Fre
Siewert Arthur W.164 Hensman rd.Subiaco
Sifflette Jas. leaseholder, Wodgina
Siford Luke, mill hand, Jarrahdale
Siford Mrs. L. Jarrahdale
Siggins Geo. J. Claremont av. Claremont
Siggins Geo. R. Goldsworthy rd.Claremont
Siggins Harold L. W. Melville st.Claremnt
Siggs Caleb H. 17 Coolg. st. Prth
Siggs Hy. C. frmr. Waterloo
Sigley Chas. 241 Hamersley rd. Subiaco
Siglin Abrhm. 272 Lord st. Perth
Sign & Co. J. mchts. Broome
Sign Jack (J. S. & Co.). Broome
Silberman S. fruiterer, Day Dawn
Silbert Sharp Propy. Ltd. fruit & prod. merchts. 48 Marquis st. W. Perth
Silbert Abraham, 24 Thomas st. W. Perth
Silbert Barney, fcy. gds. 94 High st. Fre
Silbert Bernard, 75 Solomon st. B'field
Silbert S. fancy emporium, 596 Hay st. Perth & 125 High st. Sub.; p. r. 67 Churchill av. Subiaco
Silcock Mrs. Ann, farmer, Walkaway
Silichinger Louis, farmer, Goomalling
Silk & Lace House, 606 Hay st. Pth
Silk Jno. H. 11 John st. Prth
Sillcox Jos. Georgina
Sillelidis K. Strand café 634, p. r. 97, Hay st. Perth
Silva Fred. fishmgr. Greenbushes
Silva Mrs. D. 169 Brown st. E. Prth
Silva Robt. btchr. Comet Vle
Silver Danl. 10 Lane st. Kalg
Silverlock Wm.O.contr. 1 Clsbrk. rd.E.Pth
Silverman Simon, tailor, 167 Newcastle st. Perth
Silverstone Wm. P. East Perth hotel, 103 Claisebrook rd. E. Perth
Silverthorne & Adair, engineers, Boulder rd. Kalgoorlie
Silverthorne J. frmr. Kojonup
Silverthorne Wm. Carrington st.Kalgoorlie
Silverton Rubber Co. Ld. Boulder rd. Kalg
Silverwood Fred. 45 Raglan rd. N. Prth
Silvester Edgar M Montana
Silvester Mrs. E. grocer, 313 Hay st. Subiaco: p. r. 52 Townshend rd
Silvester Mrs. M. A. Jupiter st. Vict. Pk
Silvester W. W. drpr. Collie
Silvester Walter W. clerk, Mundaring
Sim Gee, gardener, Jarrahdale
Sim Hedley G. teacher, Oroya st. Bldr
Sim J. baker, Kurrawang
Sim Louey, fruitr. 56 Pier st. Prth
Sim R. D. frmr. Highbury
Sim Saml. P. frmr. Kirk's Rock
Simcock Davd. J. 4 Derby st. Ldrvlle
Simcock Isaac, Rowland st. Maylands
Simcock Jos. landowner, Green's Landing
Simcock Mrs. J. nurse, Green's Landing
Sime Mrs. M. W. Osborne par. Osborne
Simeon Bros. oyster saloon, Beverley
Simes Hry. Wilmtt. 201 Mueller rd. Sub
Simes Jno. Belgravia st. Belmont Pk
Simes Mrs. J. 25 Victoria rd. Fremantle
Simkin Henry Jas. Crawford rd.Bayswater
Simkins Herbt. fmr. Yuba
Simm Mrs. J. 156 Glyde st. Plympton
Simmance Albt. J. 17 Bertram st. Prth
Simmond Hy. miner, Cardiff
Simmonds Alfd. M. 19 Jersey st. Jolimont
Simmonds Alfd. W. 5 Harold st. Ldrvlle
Simmonds Chas. Keane st. Cott. Bch
Simmonds E. Cardiff
Simmonds Geo. sml. gds. mfr. 20 Wellman st. Perth
Simmonds Geoffrey A. postmstr.Cunderdin
Simmonds Simeon, tlr. 82 Rokby. rd. Sub
Simmonds W. Geraldton
Simmonds Wltr. miner, Cardiff
Simmonds Wm. G. Warde st. Mid. Junctn
Simmons —, ref. rooms, Narrogin
Simmons Chas. Denmark
Simmons Chas. E. comp. Forrest av.Bnbry
Simmons Fredk. B. 108 Mandurah rd. Beaconsfield
Simmons Geo. Albany
Simmons George, farmer, Boyanup
Simmons H. Busselton
Simmons Harold J. Beverley
Simmons J. Denmark
Simmons Jas. cyanider, Kookynie
Simmons Jas. farmer, Boyanup
Simmons Jas. farmer, Meckering
Simmons Jno. farmer, Meckering
Simmons Jno. prospector, Mulgabbie
Simmons Jno. W. 93 Attfield st.Fremantle
Simmons Miss B. millnr. Bairds arc. Prth
Simmons Mrs. A.off 46 Fitzgerald st.Perth
Simmons Mrs. M. milliner, Wittenoom st. Bunbury
Simmons Mrs. M. A. Gldfd. rd.Belmnt.Pk
Simmons Reg. J. Denmark
Simmons Robt. E. store, Gldfd. rd. Bel.Pk
Simmons Rupert, 46 Surbiton rd. Vict. Pk
Simmons Sydney, hrs. dlr. 418 Wm. st.Pth
Simmons Thos. Forrest st. Northam
Simmons Thomas, jun. farmer, Boyanup
Simmons W. J. farmer, Beverley
Simmons Wilfd. T. 247 Beaufort st. Perth
Simmons Wm. confr. 40 South ter. Fre
Simmons Wm. H. Chidlow st. Northam
Simms A. Commonwealth htl. Kojonup
Simms Albt. E. Wllngtn. st. Northam
Simms Alfd. M. W. 75 Harold st. High
Simms Arth. Federal rd. Kalg
Simms Edwd. 44 Lewis st. Lam. Heights
Simms Hy. bdg. ho. Hester
Simms Hy. O. frmr. Doodenanning
Simms Hugh, motor & cab propr. 432 Beaufort st. Highgate Hill
Simms Jno. K. carpenter, Brunswick Jctn
Simms Percy K. carptr. Bnswck. Junct
Simon Herbt. L. 17 Gerald st. H. Hill
Simon Jno. L. 96 Forrest st. Bldr
Simon Saml. dyer, 191 Beaufort st. Perth
Simons Charles H. 39 Lindsay st. Perth
Simons Ernst. baker, Morgans
Simons France, gardener, Bullsbrook
Simons J. J. 63 Cambridge st. Ldrvlle
Simons J. J. (sec. W. A. Football League), Cremorne la. Perth

Simons James, 206 Aberdeen st. Perth
Simons Mrs. W. Central coffee pal. Fitzgerald st. Northam
Simons Wm. wine & spirit mcht. Fitzgerald st. Northam
Simons Wm. J. 8 Stuart st. Prth
Simonsen & Dunbar, wdyd.33 Forbs.st.Pth
Simonson Hans (S. & Dunbar), 11 Brsb. st. Pth
Simper T. J. & Geo. frmrs. Katanning

SIMPER LTD. H. J. & F.
fruit & produce merchants, importers & exporters, indent & commission agents, 22 Stirling st. Perth & 48 Marquis st. W. Perth (Tel. 1757); head office, Fremantle markets, Fremantle

Simper Francis, South st. Fre
Simper Frank (S. Ltd.), 24 Nelson st. Beaconsfield
Simpkin Hy. J. mgr. Millars', Bayswater
Simper Hy. J. 54 Rly. par. Ldrvlle
Simplea Patent Ladder Co. 2 Woolwick st. Ldrvlle
Simpler F. fmr. Wyalcatchem
Simpler H. J. fmr. Wyalcatchem
Simpson & Hollingsworth, Goldfields Club hotel, 112 Pier st. Perth
Simpson —, fmr. Boyanup
Simpson A. G. mgr. Union Brewery, 59 Palmerston st. Prth
Simpson Alex. Albany
Simpson Arth. G. 41 Havelock st. Prth
Simpson Arth. G. Paynesville htl. & fwdg. agt. Paynesville
Simpson Chas. K. 24 Chelmsford rd.N.Prth
Simpson Chas. R. Helen st. Mid. Jctn
Simpson Davd. 612 Edmnd. st. B'field
Simpson E. farmer, Dangin
Simpson Edwd. Marmion st. Cottesloe
Simpson Edwd. S. 61 Mount st. Perth
Simpson Ernst. Claremont av. Clremnt
Simpson Ernst. E. Mardie st. B'field
Simpson Fred, Bindaring par. Osborne
Simpson Fredk. Forrest rd. Hamilton Rd
Simpson Fdk. hrdsr. 152 Rly. par. Ldvle
Simpson Fredk. C. 1 Harley st. Piccadilly
Simpson Fred S. 33 Mabel st. N. Prth
Simpson Fredk. W. Govt. printer; p. r. 32 Rupert st. Subiaco
Simpson Geo. gdnr. Violet st. Bldr
Simpson G. W. Darlington
Simpson Geo. W. (mgr. Govt. Stores Dept.): p. r. Mount st. Claremont
Simpson Gordon, 91b, Piesse st. Bldr
Simpson Gordon M. carrier, 196 Lefroy st. B'field
Simpson H. R. farmer, Quairading
Simpson Herbt. W. 147 Forrest st. Fre
Simpson Herbt. W. Forrest st. Palmyra
Simpson J. miner, Collie
Simpson J. selector, Hines Hill
Simpson J. stn. mstr. Tammin
Simpson Jas. acct. timber mill,Lyall's Mill
Simpson Jas. 241 Forrest st. Kalgoorlie
Simpson Jas. mining regr. Laverton
Simpson Jas. F. 32 Essex st. Fre
Simpson Jas. H. poultry fmr. South st. Beaconsfield
Simpson Jno. 55 Edward st. E. Pth
Simpson Jno. farmer, Dangin
Simpson Jno. dlr. 75 Royal st. E. Pth
Simpson Jno. plumber, Leonora
Simpson Jno. C. (S. & Hollingsworth), 112 Pier st. Perth
Simpson Jno. S. const. in ch. Roe st.Perth
Simpson Jos. 173 Barker rd. Subiaco
Simpson Leo. gardener, Kalamunda
Simpson Louis V. sergt. 91 Mary st. Fre
Simpson Malcolm, 251 Mandurah rd.B'field
Simpson Margt. tchr. East Rockingham
Simpson Miss E. Qn.'s schl. 11 Havelock st. Prth
Simpson Miss M. teacher,East Rockinghm
Simpson Mrs. G. nursery, Geraldton
Simpson Mrs. G. Leonora
Simpson Mrs. G.N.23 Hamilton st.Subiaco
Simpson Mrs. G. T. 12 Ballarat st. Perth
Simpson Mrs. Harriet, Clyde st.Bayswater
Simpson Mrs. M. dyer, 209 Dugan st.Kalg
Simpson Mrs. M. Jarrad st. Cottesloe
Simpson Mrs. M. 367 Wm. st. Prth
Simpson Mrs. M. A. 138 Royal st.E.Perth
Simpson Mrs. W. 409 Barker rd. Subiaco
Simpson Paul, fmr. Irwin
Simpson Robt. G. Preston Point rd. Rich
Simpson Sidney, carriage builder & coach builders' ironmonger, 91 James st.; p. r. 58 Bulwer st. Perth
Simpson Thos. 122 Tower st. Ldrvlle
Simpson Thos. E. D.coach driver,Bullfinch
Simpson Thos. M. 170 Harold st. High
Simpson Thos. W. bldr. 112 Sub. rd. Sub
Simpson Thos. W. dairyman, 52 Mabel st. N. Prth
Simpson Valentine S. 95 Clancy st. Bouldr
Simpson Victor J. Thompson rd. N. Fre
Simpson W. frmr. Noggerup
Simpson W. Mornington Mills
Simpson W. C. newsagt. & statnr. 48 Burt st.; p. r. 123 King st. Boulder
Simpson Walter, 30 Bellevue st. Fremantle
Simpson Walter, J.P. Charles st. Perth
Simpson Wm. Matheson st. Toorak
Simpson Wm. 216 Rokeby rd. Subiaco
Simpson Wm. G. Darlington
Sims A. G. farmer, Popanyinning
Sims A. W. shift boss, Sandstone
Sims Alfd. frmr. Mt. Hardy
Sims Alfd. 23 Teddington rd. Victoria Pk
Sims Amelia, lndrss. York
Sims C. fmr. Balbarrup
Sims Chas. farmer, Mt. Hardy
Sims Edwd. A. 437 Wm. st. Prth
Sims Edward J. farmer, Northampton
Sims Ernst. frmr. Naraling
Sims F. Kanowna
Sims Francis C. 24 Lit. Howard st. F'mtle
Sims Frank, farmer, Baker's Hill
Sims Frederick, farmer, Mt. Hardy
Sims Geo. carptr. Whim Ck
Sims Geo. York
Sims H. C. London htl. Albany
Sims Hy. G. frmr. Popanyinning
Sims Jack, stn. mgr. Eradu
Sims Jas. Hughes est. F'mtle
Sims Jas. miner, Ida H
Sims Jno. Belgravia st. Blmnt. Prk
Sims Jno. farmer, Mt. Erin Siding
Sims Jno. farmer, Nabawah
Sims Jno. G. Elizabeth st. Maylands
Sims Mary Ann, farmer, Yornanning
Sims Phil. E. Cambridge st. Sub
Sims Philip F. Cambridge st.Church Lands Est. N. Sub
Sims Thos. A. Star st. Vict. Pk
Sims Walter B. President st. Kalgoorlie
Sims Wm. A. 42 Russell st. F'mtle
Sims Willoughby E. Kathleen av.Maylands
Simunouic Jno. Bldr. 280 Ise. Bldr
Sinclair Albt. E. 38 Campbell st. Pic
Sinclair Alex. fmr. Dalwallinu
Sinclair Allan M. 122 Clancy st. Bldr
Sinclair Arthur, Mundaring Weir
Sinclair Arth. E. 182 Sewell st. Plympton
Sinclair Chas. Laurence st. Bayswater

Sinclair Daniel L. Symmonds st. Bunbury
Sinclair Davd. 42 George st. Prth
Sinclair David, 38 Rowland st. Subiaco
Sinclair Donald, farmer, Williams
Sinclair Duncan, pearler, Broome
Sinclair E. Esperance
Sinclair Egbert B. acct. Noggerup
Sinclair F. frmr. Malyalling
Sinclair Fredk. W. Gnarlbine rd. Montana
Sinclair Geo. engr. East Kirrup
Sinclair George A. D. farmer, Toodyay
Sinclair Geo. E. fmr. Wongan Hills
Sinclair Geo. J. (sec. Navigation Dept.), 33 McCleary st. Beaconsfield
Sinclair Hugh, sec. Rds. Bd. Wagin
Sinclair J. butcher, Meckering
Sinclair J. R. pstmstr. Fitzgerald st. Nrthm
Sinclair James, 87 Hill st. E. Perth
Sinclair Jas. President st. Kalg
Sinclair Jas. A. J. grocer, Toodyay
Sinclair Jas. C. 41 Mary st. Fremantle
Sinclair Jas. H. 62 Mandurah rd. Beacnsfld
SINCLAIR JNO. accountant, New Zealand chbs. 105 St. George's ter. Perth; p. r., "Roslyn," Princess rd. Claremont
Sinclair Jno. contr. Jennacubbine
Sinclair Jno. 43 Fitzgerald st. N. Prth
Sinclair Jno. Queen's Park
Sinclair Jno. jun. Carey st. Bunbury
Sinclair Jno. senr. Wllngtn. st. Bunbury
Sinclair Jno. R. T. fmr. Dalwallinu
Sinclair Jno. T. pilot, Carey st. Bunbury
Sinclair Lawrence, Esperance
Sinclair Laurence, junr. contr. Esperance
Sinclair Lewis M. Rockton rd. Clremnt
Sinclair Miss E. bdg. ho. 202 Adel.ter. Prth
Sinclair Miss J. M. Esperance
Sinclair Mrs. Flora, Bernard st. Leedervlle
Sinclair Mrs. Mary, 13 Douro pl. Perth
Sinclair P. hairdssr. & tob. 289 Wm. st. Pth
Sinclair Peter W. 1 Norbert st. E. Perth
Sinclair R. Wllngtn. st. Bunbury
Sinclair Richd. C. Barnfield rd. Clremnt
Sinclair Robt. Fimiston rd. Bldr
Sinclair Robert, mgr. C. A. Piesse & Son, Wagin
Sinclair Thos. J. 218 Roe st. Prth
Sinclair Thos. N. dlr. Duke st. Northam
Sinclair William, contractor, Armadale
Sinclair Wm. G. Bowman st. S. Perth
Sinclair Wm. M. Canning rd. Rhmnd
Sinclair William R., J.P. farmer, Toodyay
Sinclaire J. A. saw & tool sharpener, Roberts st. Kalg
Sinclare Hy. 496 Hannan st. Kalg
Sincock Davd. J. frtr. & confr. 126 Barrack st. Prth
Sincock Isaac, The Peninsula
Sincock Mrs. J. nurse, Johnston st. Bldr
Sincom Miss A. Edith, Southern Cross
Sine Long, Esperance st. Northam
Sinett Jas. 142 Marmion st. Fremantle
Sing Cheong, laundry, Pth.-Fre. rd. Cottsl
Sing Kee, laundry, 97 South ter. Fremantle
Sing Lee, laundry, 43 Lord st. Perth
Sing War, gdnr. Moore st. Bayswater
Sing Wm. R. Newcastle rd. Middle Swan
Singer Sew. Mach. Co. 633 Hay st. Pth. & 33 Mkt. st. Fre.; & brs
Singh Bhola, East st. Mt. Hawthorn
Singh Hanam, Govt. rd. Ldrvlle
Singh Kevor, farmer, Tammin
Singh Lima, 9 Kirkstall ter. E. Perth
Singh Mohan, fmr. Balbarrup
Singh Mrs. A. 109 Vincent st. Ldrvlle
Singh Ram, frmr. Tammin
Singh Spoon, farmer, Tammin
Singh Sunder, store, Cranbrook
Singe Wm. J. Traylen rd. Bayswater
Single Wentworth, Duncraig rd. Applecross
Singleton Harry, frmr. Cranbrook
Singleton Jno. P. Wellgtn. st. Cottes. Bch
Singleton Thos. A. 71 Gloster st. Subiaco
Singleton Thos. W. 29 Windsor st. E. Prth
Sinker Mrs. R. Smith st. Claremont
Sinnott T. frmr. Tenindewa
Sinnott W. carpenter, Meckering
Sinnott Wm. farmr. Dwalganup
Sinton Jas. Wood st. Clremnt
Sippets. Fredk. G. 15 Raglan rd. N. Prth
Sipple Geo. Albany
Sirr & Co. tobcnst. Gwalia
Sirr Alfd. Gwalia
Sirr Wm. tob. & hairdsr. Leonora
Sisson Tona, const. Broome
Sisters of the Church, private school, High school, Bellevue ter. & Cathedral av. Perth; Beaufort st. Highgate Hill & Ward st. Piccadilly
Sisters of Mercy Ladies' College, 181 Goderich st. E. Perth
Sisters of Notre Dame des Missions (R. C. school), Mary st. Highgate Hill
Sisters of St. Joseph School, King st. Plympton & Albany
Sistrs. of The Church (Eng.), 66 Mnt. st. Pth
Sivewright Wm. A. 59 Lawler st. Subiaco
Sivier Wm. J. Bellevue rd. Mid. Junction
Sivyer Jos. W. Wllngtn. st. Northam
Sizer Jno. C. Lockyer av. Northam
Sizer Miss N. M. C'wlth. Boot Co. 115 Rokeby rd. Sub
Sizer Mrs. E. W. Bldr. lse. Bldr
Sizer Mrs. M. A. 115 Rokeby rd. Sub
Sizer Wm. Launceston st. Boulder
Skahill Jno. farmer, Aldinga
Skaife Harry, Bunbury
Skane Edwd. E. wood dlr. 51 Nth. ter. Bldr
Skane Wm. 86 Lindsay st. Perth
Skardon Wm. rep. Singer, Fitzg. st. Nrthm
Skeehan Jas. Erlistoun
Skeels Frederick, Coode st. Maylands
Skeels Robt. F. Coode st. Maylands
Skeer Geo. W. 93 Jersey st. Jolimont
Skeet Bros. market gardeners, Jandakot E
Skeet Alfd. (S. Bros.), Jandakot E
Skeet Jno. W. T. off Stephen st. Fre
Skeet Miss E. tchr. Vict. st. Cott
Skeet Nicholas T. 22 John st. Fremantle
Skeet Wm. (S. Bros.), Jandakot E
Skeggs Chas. E. 97 Vic. rd. F'mtle
Skehan Jas. gard. Plumer st. Osbrne. Pk
Skehan Jerem. Roberts st. Kalg
Skehan Thos. farmer, Boyanup
Skein Thos. 37 Oroya st. Bldr
Skelton Geo. 7 Gladstone st. E. Perth
Skelton Jos. farmer, Nannup
Skelton Mrs. J. L. Bay st. N. Fremantle
Skelton Mrs. J. M. 15 Mackie st. Vict. Pk
Skelton Phillip J. 233 Swanbourne st. Fre
Skene Jno. T. carrier, 157 Claisebrook rd. E. Prth
Skene Mrs. M. nurse, 157 Claisebrook rd. E. Prth
Skenridge Wm. 34 James st. F'mtle
Skepper Harold A. 176 Davis st. Boulder
Skerman Wm. H. Fern st. Claremont
Sketchley Jas. D. butcher, 108 Pier st. Perth; p. r. 38 Short st. E. Perth
Skett E. asst. stn. mstr. Worsley
Skewes Ernst. H. Hawkstone st. Cottesloe
Skewes H. H. B. farmer, Wyalcatchem
Skewes Hy. 135 Hanbury st. Kalgoorlie
Skewes Hy. E. tlor. Pth.-Fm. rd. Cottsl
Skewes J. F. fmr. Kokerpin
Skewes Mervyn, frmr. Highbury

Skewes Miss H. drsmkr.381 Barker rd.Sub
Skewes Mrs. A. L. mus. depot, Vict. st. Bunbury
Skewes Mrs. J. M. 381 Barker rd. Subiaco
Skewes Norman, fmr. Armadale
Skewes Thos. frmr. Armadale
Skewes Wm. H. Narrogin
Skewes Wm. J. farmer, Highbury
Skewes Wm. W. J. trvllr. Vict. st.Bunbry
Skidmore Isaac, Albany
Skilkiz Sol. M. dlr. 6 Money st. Perth
Skilling S. fmr. Kodj Kodjin
Skinner —, priv. hosp. Narrogin
Skinner Albt. P. Claremont av. Claremont
Skinner Alfd. J. 235 York st. Sub
Skinner Arth. Cannington
Skinner Arth. R. Comer st. Prth
Skinner Frank E. 125 Colin st. Perth
Skinner Geo. Third av. Maylands
Skinner Henry McK.Six Mile htl.Wyndhm
Skinner Horace (Wright & S.), Hamilton st. Bldr
Skinner Jas. contr. Rly. par. Mt. Lawley
Skinner Jno. 18 Mary st. N. Prth
Skinner Jos. Cannington
Skinner Mrs. A. 53 Kennedy st. E. Perth
Skinner Mrs. J. T.Duncraig rd. Applecross
Skinner Percy, 40 Robinson st. N. Perth
Skinner Thos. farmer, Mt. Barker
Skinner Thos. H. (S. & J.), 65 Walton rd. Vic. Pk
Skinner Wm. gard. Wallce. st. Belmt. Pk
Skinner Wm. overseer. Derby
Skippen Davd. fuel, 239 Lake st. Prth
Skipper Bailey Ld. Prth. mot. gar. 847Hay st. Pth
Skipper Louis Jas. gro. 58 Frncs. st. Pth
Skipsey Jno. R. 198 Burt st. Bldr
Skipworth & Co. A. store & baker,Beverly
Skipworth Fredk. Solomon st. Cott. Bch
Skipworth A. E. fmr. Dardanup
Skipworth Chas. F. Hopkins st. Boulder
Skipworth D. Carnarvon
Skipworth Danl. F. fmr. Crooked Brook
Skipworth, Ernest, fmr. Crooked Brook
Skipworth Fredk. Vict. st.Cottesloe Beach
Skipworth Geo. Veitch st. Bayswater
Skitch Robt. E. timekpr. Gwalia
Skues Jno. Lake View & Bldr. Junct. lse. Bldr
Skull Jno. C. Marmion st. Cottesloe
Skuphorp Amos, South st. Fre
Skuse Francis, 119 Brisbane st. Prth
Slabich Antoni, Columbia st. Bldr
Slabich Mrs. Mary. Outram st Boulder
Slack Jesse, Crawford rd. Bayswater
Slack Mrs. M. 59 Shearer st. H. Hill
Sladden Ernest, fuel & carrier; p. r. 19 Kimberley st. Leederville
Sladden O. A. fmr. Mundijong
Slade Albt. frmr. Korrelocking
Slade B. E. farmer, Goomalling
Slade Benj. E. farmer, Wongan Hills
Slade Francis, 17 Nairn st. Fre
Slade Horace F. H. Central av. Maylands
Slafkin Israel, 77 Lindsay st. Prth
Slaney Chas. 198 Lincoln st. H. Hill
Slate Arthur, 197 Dugan st. Kalgoorlie
Slater & Sons, G. farmers, Goomalling
Slater Alex. M. miner, Greenbushes
Slater Alfd. A. 49 Wright st. H. Hill
Slater Arth. 197 Dugan st. Kalgoorlie
Slater Chas. B. 3 Chaffers st. Boulder
Slater Clement, Hicks st. Mt. Hawthorn
Slater Fredk. Albany
Slater G. W. farmer, Goomalling
Slater Geo. farmer, Goomalling
Slater Geo. tobcnst. 86 High st. Fremantle; p. r. 25 Walker st. Chesterfield
Slater Gerald Clifford, fmr. Goomalling
Slater H. A. farmer, Goomalling
Slater Harry, Mackie's Crossing, York
Slater Hy. A. 33 Cowle st. Prth
Slater Hy. T. Salisbury rd. Boulder
Slater Herbt. farmer, Goomalling
Slater Jas. miner, Woolgar
Slater Jno. W. Solomon st. Cott. Bch
Slater Jos. J. 136 Marmion st. Fremantle
Slater Maitland, J.P. (S. & Sons), Goomalling
Slater Misses, drssmkrs. 970 Hay st.Perth
Slater Miss M.M. Slater's Crwn. htl.Collie
Slater Mrs. Catherine, 970 Hay st. Perth
Slater Mrs. Johanna, 224 William st.Perth
Slater Mrs. Matilda, 236 Hay st.Kalgoorlie
Slater Mrs. M. nurse, 49 Wright st.H.Hill
Slater Robt. Mackie's Crossing, York
Slater Thomas, landowner, Balbarrup
Slater Thos. (S. & Sons), Goomalling
Slater Thos. teacher, Beverley
Slater W. B. fmr. Balbarrup
Slater Wm. Lowden
Slater Wm. J. Loftus st. Cremnt
Slatery Dan, sandalwooder, Kurnalpi
Slattery —, *Adelaide lse. Kamballie*
Slattery Albt. 184 Lefroy st. B'field
Slattery Aug. Golden Pike lease, Boulder
Slattery Austin, engnr. Greenbushes
Slattery Bernard, srg. pol. 50 Alexr.rd.Fre
Slattery Cornelius, Marmion st. Cottesloe
Slattery Danl. farmer, Upper Ferguson
Slattery J. G. store, Dardanup
Slattery Jas. farmer, Upper Ferguson
Slattery Martin, 52 Randell st. Perth
Slattery Michl. Federal rd. Kalg
Slattery Michael, Rockingham rd. Coogee
Slattery Mrs. M. Bourke st. Piccadilly
Slattery Patk. farmer, Upper Ferguson
Slattery Patk. jun. farmer,Upper Ferguson
Slattery R. J. pearler, Broome
Slattery Thos. 11 Florence st. Perth
Slattery William, mgr. W. H. Burford & Sons Ltd. Thompson rd. Nth. Fremantle
Slaugher —, Boyanup
Slaughter Ernst. J. 26 Holdsworth st. Fre
Slaughter Henry J. Sixth av. Maylands
Slaven Jno. frmr. Northampton
Slavin Edwd. 106 Royal st. E. Prth
Slavin Jas. Bootenal road, Greenough
Slavin Jas. ganger, Whim Ck
Slavin Jno. farmer, Bootenal rd.Greenough
Slawson Geo. Grand par. Bayswater
Slayford Wm. Davies rd. N. Fremantle
Slaytoe Wm. H. 79 Hampton rd.Fremantle
Sleator Edwd. H. 35 Fitzgerald st. N.Prth
Sleator Mrs. Mary, 35 Fitzg. st. N. Pth
Slee C. E. Peninsula htl. Mandurah
Slee D. miner, Southern Cross
Slee Geo. 151 Oroya st. Boulder
Slee J. dairyman, Beverley
Slee Roland V. 56 Victoria st. Kalgoorlie
Sleeman H.R.mg.Whim Wll. mn.Whim Ck
Sleeman Jas. J. 15 Gladstone st. E. Perth
Sleep Rev. A. G. (Cong.), Nungarin
Sleep Chas. pearler, Broome
Sleigh F. A. Albany
Sleigh Fredk. A. confr. 64 Stone st. Prth
Sleight E. gdnr. Rly. st. Queen's Pk
Sleight Geo. W. East st. Leederville
Sleight Thos.H.C. Kathleen st. W.Guildfrd
Slinger Geo. 36 Chatsworth rd. H. Hill
Slingsby Wm. H. Rly. st. e. Cott
Sloan A. W. fisherman. Bunbury
Sloan Alex. C. Edgar st. Kalgoorlie
Sloan D. G. frmr. Williams

Sloan Ernst. 26 Dyer st. W. Perth
Sloan George, farmer, East Rockingham
Sloan Jas. farmer, Popanyinning
Sloan Jas. fisherman, Bunbury
Sloan Jas. T. Kitchener rd. Mullingar
Sloan Jno. 125 King st. Plympton
Sloan Mrs. C. Seventh av. Maylands
Sloan Thos. G. Margaret rd. Mid. Jctn
Sloan W. G. vet. surgn. Wllngtn. st. Bunbury
Sloan W. W. wn.sal.483 Beaufrt. st.Highg
Sloan Wm. farmer, Popanyinning
Sloan Wm. farmer, Yornanning
Sloan Wm. S. 16 Curedale st. Beaconsfield
Sloane Mrs. J. Welshpool
Slocock Wm. H. Ocean st. Cott. Bch
Slocomb John E. 57 Schafer st. Leederville
Slocum H. fmr. Wyalcatchem
Sloman Henry, Chatham rd. Mid.Junction
Slonghi Steve, 17 Chaffers st. Bldr
Sloper Chas. farm mgr. Irwin
Sloper Henry, Dongarra
Sloper Hy. E. frmr. Pingelly
Sloss Albt. E. const. 20 Brisbane ter.Prth
Sloss Jno. frmr. Doodlakine
Sloss Jos. 121 Aberdeen st. Perth
Sloss Moses, 75 Goderich st. E. Perth
Sloss Moses, 149 Walcott st. N. Perth
Sloss Mrs. E. J. 52 Bennett st. E. Prth
Sloss Saml. frmr. Doodlakine
Sloss Wm. H. James st. W. Guildford
Sly Mrs. 111 Richardson st. Bldr
Slyth Mrs. A. dsmk. 263 N'cstle. st. Pth
Slyth Wm. A. 263 Newcastle st. Perth
Smaile Miss M. bdg. ho. Wilson st. Kalg
Smaile Miss M. 55 Forrest st. Kalgoorlie
Smailes Sydney, contr. Pickering Brook
Smailes Vincent, frt. grwr. Canning Mills
Smale Basil, 20 Mackie st. Vict. Pk
Smales E. A. farmer, Quairading
Smales R. farmer, Quairading
Smales Thos. farmer, Lake Pinjar
Small Arth. Sandstone
Small Caleb, farmer, Kellerberrin
Small Davd. 66 Campbell st. Piccadilly
Small Jack, 41 Alma st. Fremantle
Small Jas.100 Lyall st.Lamington Heights
Small Jas. P. poultry frmr. Welshpool
Small Jas. T. 25 York st. Boulder
Small Saml. S. 55 Salisbury st. Sub
Small Thos. H. fruit grower, Woodanilling
Small Wm. 136 Davis st. Bldr
Small Wm. 156 Forrest st. Fremantle
Small Wm. gardener, Banjupp Siding
Smallacombe Harry, Second av. Maylands
Smalley Oswald, 99 Monger st. Leederville
Smallhorn C. P. frmr. Dwalganup
Smallhorn Chas.W. bldr. & contr.Wllngtn. st. Northam
Smallpage Frank, auct. Roebourne
Smallwood Frank E. Loftus st. Claremont
Smallwood Jno. A. Morgan st. Subiaco
Smalpage M. H. contr. Laverton
Smardon L. Dardadine
Smart Bros. farmers, Nungarin
Smart Alex. Gilberton st. Kalg
Smart Alexr. Whitlock st. Kalgoorlie
Smart Andw. hairdrsr. Day Dawn
Smart Edwd. labr. Katanning
Smart G. T. (mgr. Clarke & L.), Laverton
Smart George, Male rd. Coogee
Smart Geo. gdnr. Spearwood
Smart Geo. P. 152 Forrest st. Fre
Smart Hector, 45 Robinson av. Perth
Smart Jas. fisherman, Mandurah
Smart Jno. C. hairdsr. newsagt. & stnr. Dwellingup
Smart Jhn. H. 20 Frncs. st. Pth
Smart Jos. 86 Chaffers st. Bldr. City
Smart Jos. Hamilton st. Boulder
Smart Mrs. M. E. Kalgurlie Cnsls. ls.Bldr
Smart Richd. E. S. Gldfd. rd. Maylands
Smart Robt. boat ppr. Mandurah
Smart Robt. Government rd. W. Guildford
Smart T. miner, Parker's Range
Smart Wm. 213 Beaufort st. Prth
Smart Wm. 204 Railway par. Leederville
Smart Wm. A. 12 Wedge st. Perth
Smart Wm. J. bdg. ho. 1004 Hay st.Perth
Smartt Saml. in ch. S. A. Barracks, Hay st. Sub
Smeadley Jno. Beaufort st. Mt. Lawley
Smeath Miss A. 6 Parker st. Prth
Smedley Alfd. Scott st. Guildford
Smedley Geo. Dalgety st. Cottesloe
Smedley Jno. Beaufort st. Mt. Lawley
Smedley Jno. R. Central av. Bcfd
Smeed Leonard A. Bayswater rd. Bayswtr
Smeed Mrs. K. millnr. 1240 Hay st. Perth
Smeeth T. mill hand, Bunbury
Smeeth Thos. J. Armitage st. Sth. Bunbry
Smellie Jno. Hall st. N. Fremantle
Smellie Thos. W. Rly. st. N. Fremantle
Smetherhan Wm. Woodward st.Coolgardie
Smethurst Henry, tributor, Burtville
Smethurst Wm. C. White st. Kalgoorlie
Smidt Alfd. Abbotts
Smiler Abdool, 548 Hannan st. Kalgoorlie
Smiley Mrs. C. carr. York rd. Mid. Jnc
Smillie Geo. asst. stn. mstr. Peel ter. Northam
Smillie Geo. P. York rd. Nthm
Smillie Hugh, Central av. Chester Pk.B'fld
Smily Wltr. A. stk. bazaar, 100 James st.; p. r. 490 Newcastle st. Prth
Smirk Brothers, gard. Rockingham East
Smirk David, grngr. 139 Mndrah. rd. Bcfd
Smirk Florin S. frmr. E. Rockingham
Smirk Fredk. G. 39 Curedale st. B'field
Smirk Percival, Marmion st. Cott
Smirk Thos. (S. Bros.), Rockingham East
Smirk Wm. (S. Bros.), Rockingham East
SMITH A. A. & HAINING, auctioneers & general agents, Fitzgerald st. Northam. See advt. Northam
Smith Ltd. A. M. Aberdeen fish exprts. 577 Wllngtn. st. Prth
Smith & Broderick, frmrs. Arrino
Smith Bros. farmers, Gosnells
Smith Bros. fish mchts. Albany
Smith Bros. fruit growers, Kelmscott
Smith Bros. (Thos. & Albt.), dairymen, Sth. st. B'field
Smith Co. Ltd. Howard, shipping agts. Phillimore st. Fremantle
Smith & Co.butchers,Fitzgerald st.Northam
Smith & Co. drapers, Collie
Smith & Co. mon. mas. 114 Vic. rd. Fre
Smith & Co. stevedores & shipping agts. Vict. st. Bunbury
Smith & Co. C.H. undrt.281 Nwcsle.st.Pth
Smith & Co. Rbt. sadlrs.164 Murry. st.Pth
Smith & Co. W. R. confr. Albany
Smith Char. & A. H. apiarists, Bakr's. Hl
Smith & Goyder, accts. St. Geo. ho. St. Geo. ter. Perth
SMITH & LAVAN (Villeneuve Francis Smith, Michael Gibson Lavan & Chas. Campbell Cheyne), barristers & solicitors & commissioners for affidavits for Supreme Court of W. A. Samson's bldgs. 33 Barrack st. Perth. Tel. 220; cable add. Reuter's "Perdrix"
Smith & Nairn, solrs. Katanning
Smith & Roach, butchers, Toodyay
Smith & Saggers, butchers, Meekatharra

Smith & Smith, Rocklea stn. Roebourne
Smith & Sons, Fred. fishmongers & poulterers, 211 Hannan st. Kalgoorlie
Smith's Chbrs. 115 Barrack st. Perth
Smith —, const. Brookton
Smith A. Moran st. Boulder
Smith A. A. strkpr. Nippering
Smith A. C. P. dairyman, Busselton
Smith A. E. farr. Mt. Carln. Kellrbrrin
Smith A. E. far. Mt. Strlg. Kellrbrrin
Smith A. H. (C. & A. H. Smth.),Bakr's.Hl
Smith A. J. Denmark
Smith A. J. fmr. Wongamine
Smith A. J. farmer, Wyalcatchem
Smith A. J. miner, Carbine
Smith A. J. mkt. gdnr. Bulla Bulling
Smith A. J. Wellington Mills
Smith A. W. miner, Cue
Smith Ada, confr. Holyoake
Smith Abraham, Swan st. Guildford
Smith Albt. Adeline lease, Kallaroo
Smith Albert, farmer, Beverley
Smith Albt. farmer, Irwin
Smith Albt. fisherman, Quindalup
Smith Albt. 56 Francis st. Perth
Smith Albt. Fraser st. Northam
Smith Albt. Walcott st. Mt. Lawley
Smith Albt. A. Bruce st. N. Fremantle
Smith Albt. A. (Hatton & S.), Goomalling
Smith Albt. E. Clayton st. Mid. Junct
Smith Albt. E. King st. Coolgardie
Smith Albt. H. (C. & A. H. S.),Baker Hill
Smith Albt. O. news agt. Dowerin
Smith Albt. W. 234 Barker rd. Subiaco
Smith Albt. W. 26 Comcl. rd. B'field
Smith Alex. F. 21 Rheola st. W. Perth
Smith Alex. N. 5-7 Knebworth av. High
Smith Alfd. 19 Agnes st. Beaconsfield
Smith Alfd. cabt. mkr. 435 Hay st. Sub
Smith Alfd. 104 Charles st. Perth
Smith Alfd. cyanider, Ora Banda
Smith Alfd. frmr. Mulikupp
Smith Alfd. Greenough
Smith Alfd. mill hand, Mornington Mills
Smith Alfd. pawnbrkr. 69 Market st. Fre
Smith Alfd. 194 Piesse st. Boulder
Smith Alfd. E. gdnr. Stirlng. rd. Clrmt
Smith Alfd. E. 38 Norfolk st. Fremantle
Smith Alfd. E. (mgr. Metters Ltd.), 144 Subiaco rd. Subiaco
Smith Alfd. J. Redfern st. Subiaco
Smith Alfd. W. form. Gt. Bld. G. M. Bldr
Smith Alfd. W. Thompson rd. Claremont
Smith Allan E. 147 Vivian st. Boulder
Smith Allen D. 33 Harbour rd. B'field
Smith Andw. frmr. Wongamine
Smith Andrew, poultry farmer, Welshpool
Smith Anthony K. Wm. st. Cott
Smith Archd. Warne st. Maylands
Smith Archd. C. 46 Clancy st. Boulder
Smith Arch. J. 170 Forrst. st. Bldr. City
Smith Arthur, frmr. Brnswck. Junct
Smith Arthur, farmer, Quindalup
Smith Arthr. Park st. Montana
Smith Arth. sec. Rly. Inst. Arthur st. Bunbury
Smith Arth. C. conf. 459 Newcstl. st. Pth
Smith Arth. Chas. Toodyay
Smith Arthr. F. 11 Clydesdale st. Vict.Pk
Smith Arth. G. farmer, Wagin
Smith Arth. J. store, Mummballupp
Smith Arth. L. (E. & Co.), Evelyn rd. Claremont
Smith Arth. S. 163 Hopkins st. Bldr
Smith Aubrey, Korijekup hotel, Harvey
Smith Aug. B. mgr. Pyrmd. stn. Roebrne
Smith Austin J. A. 21 Shenton st. Prth
Smith Benj. Forrest st. Cottesloe
Smith C. farmer, Wyalcatchem
Smith C. Milgan stn. Peak Hill
Smith C. E. battery mgr. Mulline
Smith C. E. Denmark
Smith C. H. Forrest st. Cottesloe
Smith C. J. Nallan
Smith C. R. wood contr. Greenslanding
Smith C. T. farmer, Balbarrup
Smith Cedric M. cnst. 84 Hrld. st. Highg
Smith Chas. 32 Alfred st. Leederville
Smith Chas. carrier, Armadale
Smith Chas. 10 Cardigan ter. Jolimont
Smith Chas. engine drvr. Bunbury
Smith Chas. Ethel Creek stn. Nullagine
Smith Chas. farmer & apiarist,Arthur Rivr
Smith Chas. farmer, Yuna
Smith Chas. grazier, Mingenew
Smith Chas. 36 Oroya st. Boulder
Smith Chas. 180 Roe st. Perth
Smith Chas. teamster, Hall's Ck
Smith Chas. Victoria av. Claremont
Smith Chas. A. Redfern st. Sub
Smith Chas. A. st. m. 14 Forrst. st. Kalg
Smith Chas. Agust. 19 Johnston st. Bldr
Smith Chas. E. S. (mgr. Moore & Co.), Charles st. S. Perth
Smith Chas. F. 46 Joel ter. Norwood
Smith Chas. F. 223 Swanbourne st. Fre
Smith Chas. H. dlr. 533 Murray st. Prth
Smith Chas. H. frmr. Markigin
Smith Chas. H. 42 Joel ter. Norwood
Smith Chas. H. Montreal rd. Mid. Junct
Smith Chas. H. Rly. st. N. Fre
Smith Chas. H. Ruby st. Nth. Perth
Smith Chas. H. 945 Wellington st. Perth
Smith Chas.H.(S. & Co.),26 Parker st.Prth
Smith Chas. J. 120 Collins st. Piccadilly
Smith Chas. J. Lyall st. S. Perth
Smith Chas. M. 14 Twickenham st. Vic.Pk
Smith Chas. P. frmr. Kukerin
Smith Chas. R. fmr. Balbarrup
Smith Charlsworth, surv. Denninup Vale
Smith Chris. L. Denmark
Smith Clarence I. B. 19 Moore st. Perth
Smith D. farmer, Carnamah
Smith D. T. (rep. R. S. Don), 164 Wm. st. Pth
Smith Danl. Hare st. Piccadilly
Smith Danl. J. saddler, Maroo stn.Onslow
Smith Davd. Crescent rd. Bldr
Smith Davd. frmr. Greens Landing
Smith David, frmr. Mount Joy
Smith Davd. 27 Garden st. Prth
Smith David, 16 Jenkin st. Beaconsfield
Smith Davd. 30 Mill st. Prth
Smith David S. farmer, Wongamine
Smith David T. 106 Bagot rd. Subiaco
Smith Don, tailor, Southern Cross
Smith Donald M. 166 Lincoln st. High
Smith Douglas, farmer, Pingelly
Smith E. farmer, Gosnells
Smith E. H. (S. Bros.), Kelmscott
Smith E. Horace, storekpr. Beverley
Smith E. J. 90a, Piesse st. Bldr
Smith E. L. farmer, Goomalling
Smith E. T. frmr. Kojonup
Smith E. W. clerk, Geraldton
Smith Edwd. Bulla Bulling
Smith Edwd. Dongarra
Smith Edwd. Eric st. S. Prth
Smith Edwd. farmer, Balingup
Smith Edward, farmer, Wagin
Smith Edwd. 188 Forrest st. Fremantle
Smith Edwd. guard, Kurrawang
Smith Edwd. Ivanhoe st. W. Guildford
Smith Edwd. John st. N. Fre
Smith Edwd. 113 Keightley rd. Subiaco
Smith Edwd. 13 Leeder st. Leederville

Smith Edwd. night stn. mstr. Parkerville
Smith Edwd. Orlando st. Cottesloe Beach
Smith Edwd. A. B. engr. Balgobin
Smith Edwd. C. Thompson rd. Claremont
Smith Edwd. L. frmr. Beambine
Smith Edwd. R. caulker, Ghooli
Smith Edwin, 44 Coral st. Beaconsfield
Smith Eli, Brown st. Clremnt
Smith Eli, grocer, Claremont av. Claremont
Smith Eli, 81 Stephen st. Fremantle
Smith Ernest, Angelo st. S. Perth
Smith Ernest, 28 Killarney st. Lamington Heights
Smith Ernst. A. asst.stn.mstr.Burracoppn
Smith Ernst. A. 157 Hubble st. Plympton
Smith Ernest C. H. 15 Ethel st. N. Perth
Smith Ernest F. Victoria st. Cottesloe Bch
Smith Ernest O. Oxford rd. Victoria Park
Smith Ernest R. 37 Carnac st. Fremantle
Smith Ernest R. 105 Lyall st. Lamington
Smith Evelyn, Beverley
Smith F. Carnarvon
Smith F. Bayley, contr. Cue
Smith J. Lowden
Smith F. miner, Cue
Smith F. tchr. mus. 6 First av. E. Prth
Smith F. Dillon (Pick & S.), 630 Beaufort st. H. Hill
Smith F. M. far. Kellerberrin
Smith Farquhar, Davies rd. N. Fremantle
Smith Farquhar, Eastbourne st. Cott. Bch
Smith Francis, farmer, Kojonup
Smith Francis, Harper st. Mid. Junct
Smith Francis, 15 Sinclair st. Beaconsfield
Smith Francis R. 37 Kennedy st. E. Perth
Smith Francis W. farmer, Mullewa
Smith Frank, farmer, Arthur River
Smith Frank D. 23 Charles st. Prth
Smith Frank R. teamster, Lunenberg
Smith Frdk. bchr. 133 Fitzg. st. N. Pth
Smith Fred. Moojebing
Smith Fredk. Piccadilly st. Mullingar
Smith Fredk. 13 Marmion st. N. Perth
Smith Fredk. Whim Ck
Smith Fredk. Wright st. Beaconsfield
Smith Fredk. B. Nallan
Smith Fredk. C. Denmark
Smith Fredk. C. De Lisle st. N. Fre
Smith Fredk. C. 45 Hanbury st. Kalg
Smith Fredk. E. farmer, Young's Siding
Smith Fredk. H. Albany
Smith Fredk. H. Denmark
Smith Fredk. I. farmer, Young's Siding
Smith Fredk. J. T. Hannan st. Kalg
Smith Fredk. N. 19 Davis st. Boulder
Smith Fredk. R. Nurstead ave. W.Guildfd
Smith Fredk. S. 26 Davis st. Beaconsfield
Smith Fredk. S. storekpr. Donnybrook
Smith Frd.W.(G. C. S. & Co.),High st.Fre
Smith Fredk. W. 137 Royal st. E. Perth
Smith Frdk. W. (S. & Co.),4 Orng. av.Pth
Smith G. tobcnst. Albany
Smith G. vet. surgn. Collie
Smith G. C. farmer, Mullewa
Smith G. C. farmer, Wvalcatchem
Smith G. H. contr. Hampton st. Northam
Smith G. Law, Nangetty stn. Mingenew
Smith G. S. Southern Cross
Smith G. W. B. farmer, Goomalling
Smith G. W. H. grng. Fitzg. st. Nrthm
Smith Geo. ast. st. m. Burt st. Cottsl
Smith Geo. 544 Beaufort st. H. Hill
Smith Geo. smth. Nth. Bch. rd. Mt. Haw
Smith Geo. Broome st. Nth. Fremantle
Smith Geo. Coogee
Smith Geo. frmr. Bnswck. Junct
Smith Geo. farmer, Dumbleyarg
Smith Geo. frmr. Nokaning
Smith Geo. farmer, Quindalup
Smith Geo. farmer, Wagin
Smith Geo. gdnr. Bullsbrook
Smith Geo. gdnr. & apiarist, Coondle
Smith Geo. 26 Livingstone st. Beaconsfield
Smith Geo. Lord st. W. Guildford
Smith Geo. 225 Mandurah rd. Beaconsfield
Smith Geo. miner, Woolgar
Smith Geo. Mitchell st. Church Lands est. N. Sub
Smith Geo. View st. Subiaco
Smith Geo. West Boulder Lease, Boulder
Smith Geo. A. 176 Vivian st. Boulder
Smith Geo. A. (Bunce & S.), Beaufort st. Mt. Lawley
Smith George B., J.P. Pingelly
Smith Geo. C. Sayer st. Mid. Junct
Smith Geo. C. (S. & Co.), Bttl. st.Cot.Bch
Smith Geo. C. 14 Vincent st. North Perth
Smith Geo. E. 106 Hopkins st. Bldr
Smith Geo. F. gdnr. Strling. rd. Clrmt
Smith Geo. H. Loch st. Claremont
Smith Geo. H. Lochee st. Cott. Bch
Smith Geo. H. Solomon st. Cott. Bch
Smith Geo. J. Vict. st. Mt. Haw
Smith Geo. T. Beverley
Smith Geo. T. 14 Plain st. E. Perth
Smith Geo.Ths. W.Bldr.ls.Fimistn.rd.Bldr
Smith Geo. W. frmr. Markigin
Smith Geo. W. 26 Hamilton rd. Subiaco
Smith Geo. W.73 Olive st. Sub
Smith Geo. W. 45 Vincent st. Prth
Smith Geo. W. 205 Vincent st. Perth
Smith Geo. W. G. 28 King st. Plympton
Smith H. frmr. Wagin
Smith H. miner, Laverton
Smith H. miner, Norseman
Smith H. prospector, Mt. Mortimer
Smith H. E. farmer, Wvalcatchem
Smith H. H. fmr. Stirling
Smith H. L. tailor, 107 Burt st. Boulder
Smith H. P. (mgr. Comcl. Union Assur. Co. Ltd.); p. r. 68 Lyall st.Lmgtn.Hgts
Smith H. S. frmr. Dwalganup
Smith H. W. Albany
Smith Harold,contr.Wangeling Pool,Wagin
Smith Harold, 11 Grosvenor rd. N. Perth
Smith Harold E. (S. & Goyner), 9 Richardson st. Perth
Smith Harold V. 12 Cantle st. E. Perth
Smith Harry, 105 Duke st. Plympton
Smith Harry, frmr. Koolberin
Smith Harry, farmer, Kurrenkutten
Smith Harry, fruit gwr. Maida Vale
Smith Harry, gardener, Torbay
Smith Harry, mgr. Mornington Mills,Morn
Smith Harry, miner, Parker's Range
Smith Harry, 369 Mueller rd. Subiaco
Smith Harry, sheep farmer, Narrikup
Smith Harry, trapper, Cranbrook
Smith Harry F. btchr. Sth. Greenbushes
Smith Harry H. acct. Marble Bar
Smith Harry H. 264 South ter. Fremantle
Smith Harry J. com. agt. Boyanup
Smith Harvey C. St. Leond.'s st.Cotts.Bch
Smith Hector, miner, Cardiff
Smith Hy. Albany
Smith Hy. drapers' asst. York
Smith Hnry. farmer, Arthur River
Smith Hy. frmr. Ballaying
Smith Henry, farmer, Dumbleyung
Smith Hy. farmer, Hester
Smith Hy. farmer, Wagin
Smith Hny. foreman, Geraldton
Smith Hy. lsehldr. Kurnalpi
Smith Hy. West Swan rd. Caversham
Smith Hy. A. 50 Millen st. Boulder
Smith Hy. D. James st. Osborne

Smith Hy. G. corp. polce.29 Howrd.st.Fre
Smith Hy. H. Hawes st. Northam
Smith Hy. J. ins. agt. Busselton
Smith Hy. J. 6 Parry st. E. Prth
Smith Henry J. 69 Stone st. Perth
Smith Herbt. 82 Hensman rd. Subiaco
Smith Herbt. light kpr. Rottnest Island
Smith Herbt. 14 St. Geo. ter. Prth
Smith Herbt. 48 York st. Sub
Smith Herbt. A. eng. driver, Shotts
Smith Herbt. J. Victoria st. Cottesloe Bch
Smith Herbt. M. Scott st. W. Gldfd
Smith Herbt.S. off 95 Canning rd.Plymptn
Smith Horatio J. 22 Park st. Nth. Perth
Smith Howard, frm. mgr. Arrino
Smith Howard B. 135 Tower st.Leederville
Smith Hugh S. Guildford hotel & theatre, James st. Guildford
Smith Isaac, frmr. Kukerin
Smith Isaac, Geraldton
Smith J. farmer, Wyalcatchem
Smith J. mine owner, Parkers Range
Smith J. Newlands
Smith J. Princess Royal
Smith J. A. baker, Geraldton
Smith J. A. frmr. Burracoppin
Smith J. B. Kalamunda
Smith J. C. arch. 59 St. Geo. ter. Pth
Smith J. C. Kalgan Lower
Smith J. C. sleeper contr. Barralupp
Smith J. D. contr. Queen's Park
Smith J. D. frmr. Kojonup
Smith J. G. com. agt. Collie
Smith J. H. fmr. Normans Well,Nrthmptn
Smith J. J. ganger, Beverley
Smith J. J. Geraldton
Smith J. M. farmer, Wyalcatchem
Smith J. M. farmer, Warraling
Smith J. McCallum, 166 Lincoln st. High
Smith J. T. btchr. Northampton
Smith J. T. farmer, Wongamine
Smith J. T. (S. & Saggers), Meekatharra
Smith J. U. statnr. & newsagt. Kanowna
Smith Jack, Quinns
Smith Jas. 26 Albert st. N. Perth
Smith Jas. auct. & forwdg. agt. Menzies
Smith Jas. carp. Bay View ter. Clmnt
Smith Jas. 100 Chaffers st. Boulder
Smith Jas. 96 Cheetham st. Kalgoorlie
Smith Jas. Clifton st. Bunbury
Smith Jas. contr. Kitchener rd. Mullingar
Smith Jas. contr. Nannine
Smith Jas. Denmark
Smith Jas. (Cowcowing), Dowerin
Smith Jas. 128 Duke st. Plympton
Smith Jas. grngrcr. 255 Hay st. Kalg
Smith Jas.grocer & carrier,20Evans st.Bldr
Smith Jas. farmer, Brunswick Junction
Smith Jas. farmer, Dumbleyung
Smith Jas. leaseholder, Copperfield
Smith Jas. leasehldr. Gum Ck
Smith Jas. mine owner, Mt. Ida
Smith Jas. mine owner, Waverley
Smith Jas. miner, Sandstone
Smith Jas. Montague
Smith Jas. Napier st. Clremnt
Smith Jas. poul. far. Belm. av. Belmt. Pk
Smith Jas. prod. mcht. Wagin
Smith Jas. Stanley st. Midland Junction
Smith Jas. Stone st. Bunbury
Smith Jas. 16 Townshend rd. Subiaco
Smith Jas. A. Meekatharra
Smith Jas. A. 80 Robinson av. Perth
Smith Jas. A. R. Seventh av. Maylands
Smith Jas. C. 63 Richardson st. Bldr
Smith Jas. E. 217 Macdonald st. Kalg
Smith Jas. F. 38 Walter rd. Victoria Pk
Smith Jas. H. contr. 236 South ter. Fre
Smith Jas. H. Dunbar rd. Clremnt
Smith Jas. H. (Horne & S.), Commercial rd. Midland Junction
Smith Jas. M. Roseberry av. S. Prth
Smith Jas. R. Bldr. rd. Kalg
Smith Jas. Waltr., K.C. solicitor, 23 Barrack st.; p. r. 2 Richardson st. W. Prth
Smith Jasper, farmer (Ongerup), Warperup
Smith Jno. bdg. ho. Dwellingup
Smith Jno. 245 Burt st. Bldr
Smith Jno. butcher, Youanme
Smith John, 12 Cantle st. E. Perth
Smith Jno. 114 Cantonment st. Fre
Smith Jno. 44 Carnac str. Fremantle
Smith Jno. Coogee
Smith Jno. fmr. Brunswick Junction
Smith Jno. frmr. Pinjarrah
Smith Jno. ganger, Kulyaling
Smith Jno. Greenmount
Smith Jno. Hamilton st. Bayswater
Smith Jno. 32 Hesperus st. Boulder City
Smith Jno. 141 Hopkins st. Bldr
Smith Jno. Kadina st. N. Perth
Smith Rev. Jno. Katanning
Smith Jno. Lakeside
Smith Jno. 28 Lit. Howard st. Fremantle
Smith Jno. 17 Loukes st. Fremantle
Smith Jno. miner, Chadwin
Smith John, taxi-car, 41 Lindsay st. Pth
Smith Jno. 235 Royal st. E. Perth
Smith Jno. serg. pol. Jas. st. Pth
Smith Capt. Jno. (S. & Co.), The Strand, Bunbury
Smith Jno. store,50 Shearer st.HighgateHl
Smith Jno. 37 Venn st. N. Perth
Smith Jno. 128 Wittenoom st. E. Perth
Smith Jno. B. 14 Marmion st. N. Prth
Smith Jno. C. 8a, Moran st. Boulder
Smith Jno. C. miner, Shotts
Smith Jno. E. fruit grower, Pinjarrah
Smith Jno. F. Charles st. Mid. Jctn
Smith Jno. H. Smith st. Mt. Haw
Smith Jno. H. Terminus htl. Bridgetown
Smith Jno. H. Vict. st. Cott. Bch
Smith Jno. J. 12 Daphne st. N. Perth
Smith Jno. J. Johnson st. Guildford
Smith Jno. J. farmer, Doodlakine
Smith Jno. K. 37 Rowland st. Subiaco
Smith Jno. M. 14 Cambridge st. Ldrvlle
Smith Jno. M. frmr. Doodenanning
Smith Jno. M. 42 Forrest st. Bldr
Smith Jno. P. farmer, Highbury
Smith Jno. R. Battle st. Cottesloe Beach
Smith Jno. R. Bayswater rd. Bayswater
Smith Jno. R. Guildford rd. Belmont Pk
Smith Jno. R. mail contr. Perth-Gldfd. rd. S. Gldfd
Smith Jno. S. 34 Hickory st. Chesterfield
Smith Jno. T. fruit grower, Bedfordale
Smith Jno. T. 201 Hay st. Perth
Smith Jno. T. miner, Trafalgar
Smith Jno. T. Sawyer's Valley
Smith Jno. W. teacher, Beria
Smith Jno. W. Warne st. Maylands
Smith Jos. Albany
Smith Jos. carrier, Northampton
Smith Jos. Duke st. Northam
Smith Jos. farmer, Dumbleyung
Smith Jos. Gill st. Cottesloe Beach
Smith Jos. 151 Hamersley rd. Subiaco
Smith Jos. 73 Hubble st. Plympton
Smith Jos. Martha st. Guildford
Smith Jos. storekpr. Bridgetown
Smith Jos. C. 27 Harley st. H. Hill
Smith Jos. David, J.P. Denmark
Smith Jos. W. 12 Teddington rd. Vict. Pk
Smith Julian A.off 104 Quarry st.Fremntle

Smith Kenneth, Beverley
Smith L. Herbert, farmer, Beverley
Smith L. W. const. Stephen st. Bunbury
Smith Leonard C. 164 Addis st. Pic
Smith Leslie, selector, Hines Hill
Smith Leslie E.27 Alexander rd.Fremantle
Smith Leslie G. strc. 77 Geo. st. Plym
Smith Lionel, frmr. Malabine
Smith Louise, Tamerow stn. Kyarra
Smith M. Bulla Bulling
Smith M. guard, Collie
Smith M. A. contr. Broome
Smith M. F. contr. Broome
Smith M. H. const. Ravensthorpe
Smith Manis, Leviathan st. Boulder City
Smith Martin J. 26 Joel ter. Norwood
Smith Mary, ref. rms. Mundaring
Smith Mary E. 26 Parker st. W. Perth
Smith Mathew, 201 King st. Bldr
Smith May H. draper, Lawlers
Smith Michl. 13 Grosvenor rd. N. Perth
Smith Michl. Vict. st. Kalg
Smith Michl. F. 18 Davis st. Boulder
Smith Michl. H. 116 Hampton rd. Fre
Smith Miss A.drsmkr.97 Adelaide ter.Prth
Smith Miss A. 375 Hay st. Kalg
Smith Miss Barbara, nurse, Albany
Smith Miss C. nurse, York
Smith Miss E. dsmk. 13 Marmn. st.N.Pth
Smith Miss E. dsmk. 68 Marqis. st. W.Pth
Smith Miss E. tchr. Bulwer av. N. Prth
Smith Miss E. M. drsmkr. Bch. rd. Sth. Bunbury
Smith Miss F. drsmkr. 137 Carr st. Prth
Smith Miss I. F. tchr. Pingelly
Smith Miss L. 180 Aberdeen st. Perth
Smith Miss M. bdg. ho. Youanme
Smith Miss M. confr. Hawes st. Northam
Smith Miss M. florist, 12 Royal arc. Perth
Smith Miss M. tch. Wittnm. st. E. Pth
Smith Miss R. L. 62 St. George's ter.Prth
Smith Miss V. 630 Beaufort st. H. Hill
Smith Miss V. Mount st. Claremont
Smith Mrs. dressmkr. Busselton
Smith Mrs. tea rooms, Leonora
Smith Mrs. Vict. par. Mid. Junct
Smith Mrs. senr. Boyanup
Smith Mrs. A. Beach rd. Sth. Bunbury
Smith Mrs. A. 219 Hay st. Kalg
Smith Mrs. A. 646 Murray st. Perth
Smith Mrs. A. 187 Newcastle st. Prth
Smith Mrs. A. 182 Park st. Subiaco
Smith Mrs. A. Rob Roy st. Clremnt
Smith Mrs. A. Victoria av. Nth. Fremntle
Smith Mrs. A. E. Jobson st. Toorak Hghts
Smith Mrs. A. E. Marmion st. Cott
Smith Mrs. A. E. Napier st. Cottesloe
Smith Mrs. A. E. ppr. Thornbury Priv. Mental Hosp. Marmion st. Cottesloe
Smith Mrs. A. V. bdg. ho. Dangin
Smith Mrs. A. W. Battle st. Cottesloe Bch
Smith Mrs. Alice, 182 Park st. Subiaco
Smith Mrs. B. nurse, 982 Hay st. Prth
Smith Mrs. C. bdg. ho. 363 Hay st. Perth
Smith Mrs. C. 5 Lime st. E. Perth
Smith Mrs. C. 104 Lincoln st. H. Hill
Smith Mrs. C. ref. rms.75 High st.Frmntle
Smith Mrs. E. 146 Bulwer st. Perth
Smith Mrs. E. John st. Cottesloe
Smith Mrs. E. 77 North ter. Bldr
Smith Mrs. E. bdg. ho. 451 Hay st. Perth
Smith Mrs. E. 18 Outridge ter. Kalg
Smith Mrs.E.reg. off.269 Hannan st. Kalg
Smith Mrs. E 62 Tate st. Leederville
Smith Mrs. E. E. 38 Albert st.Victoria Pk
Smith Mrs. E. E.Leake st.Peppermint Gro
Smith Mrs. E. G. 14 George st. Kalgoorlie
Smith Mrs. E. M. Ozone htl. 27 Adelaide ter. Prth
Smith Mrs. Eliz. fruiterer, Bunbury
Smith Mrs. Esther, farmer, Busselton
Smith Mrs. Esther, Quindalup
Smith Mrs. F. bdg. house, Baker's Hill
Smith Mrs. F. Ravensthorpe
Smith Mrs.G.K.(S.&Sns.),632 Hann.st.Kalg
Smith Mrs. H. ldg. ho. 183 Pier st. Perth
Smith Mrs. H. nurse, 111 Lawler st. Sub
Smith Mrs. H. J. laundry, 508 Beaufort st. Highgate Hill
Smith Mrs. H. M. 227 Adelaide ter. Perth
Smith Mrs. I. Woodward st. Coolgardie
Smith Mrs. J. pstmstrss. Day Dawn
Smith Mrs. J. Swan st. N. Fremantle
Smith Mrs. J. M. Wilson st. Kalg
Smith Mrs. K. E. Charles st. Northam
Smith Mrs. L. 51 Woolwich st. Leederville
Smith Mrs. M. bdg. ho. Oroya st. Boulder
Smith Mrs. M. Boreham st. Cottesloe
Smith Mrs. M. 137 Carr st. Prth
Smith Mrs. M. confr. Arthur st. Bunbury
Smith Mrs. M. dairy, Morrell st. Northam
Smith Mrs. M. 63 East st. Fremantle
Smith Mrs. M. 13 Marmion st. N. Perth
Smith Mrs. M. 21 Orange avenue, Perth
Smith Mrs. M. 192 Stirling st. Prth
Smith Mrs. M. A. bdg. 109 Beauft. st.Pth
Smith Mrs. M. A. farmer, Brunswick Jctn
Smith Mrs. M. A. matron St George's lodge, 30 Museum st. Perth
Smith Mrs. M. A. Preston Valley htl. Donnybrook
Smith Mrs. M. B. farmer, Harvey
Smith Mrs. M. J. Nallan
Smith Mrs.M.W. nrs. 396 Beauft. st.Highg
Smith Mrs. Maria, Stuart st. Bayswater
Smith Mrs. Mary, 26 Collins st. Piccadilly
Smith Mrs. N. A. Salisbury rd. Kalg
Smith Mrs. P. D. Wilkie st. Montana
Smith Mrs. R. Park gro. Perth
Smith Mrs. R. 17 John st. Perth
Smith Mrs.Rosea E.68 Marquis st.W.Perth
Smith Mrs. S.630 Beaufort st.Highgate Hl
Smith Mrs. S. priv. hosp. 572 Newcastle st. Prth
Smith Mrs. S. Swan rd. Mid. Swan
Smith Mrs. S. A. 17 Ellen st. Fre
Smith Mrs. S. M. bdg. Jhn. st. N. Fre
Smith Mrs. Sarah, Reserve st. Claremont
Smith Mrs. T. Market st. Guildford
Smith Mrs. W. A. 60 Bazaar ter. Perth
Smith Mrs. W. H. Carnarvon
Smith Mrs. W. R. tea rms. Albany
Smith N. 150 Brookman st. Kalg
Smith Norman, ganger, Lennonville
Smith O. teacher, Greenough
Smith Oliver, Sayer st. Mid. Junction
Smith Ormond,58Cantonment st.Fremantle
Smith Oscar O. A. frmr. East Yorkrakine
Smith P. P. farmer, Nargeenan
Smith Patk. Clontarf rd. Hamilton Rd
Smith Patk. pig farmer, Davilak est. Bea
Smith Patk. tob. & fncy. gds. 873 Hay st. Prth
Smith Percy J. O. 93 Cambridge st.Ldrvlle
Smith Peter, frmr. Mulikupp
Smith Peter, Jarrad st. Cottesloe
Smith Peter P. viticull. exp. Bakr.'s Hl
Smith Phil. frmr. Dinninup
Smith R. farmer, Wyalcatchem
Smith R. Mingenew
Smith R. rly. empl. Wickepin
Smith R. Roebourne
Smith R. C. frmr. Nungarin
Smith R. L. 62 St. Geo. ter. Pth
Smith Regnld. A. W. Charles st. Kalg

Smith Regd. H. Eighth av. Maylands
Smith Rennie, frmr. Yorkrakine
Smith Richd. store, Halls Ck
Smith Richd. 190 Wittenoom st. E. Perth
Smith Richd. A. Brown st. Claremont
Smith Richd. B. agric. imp. mfr. 29 Cavendish st. Highgate Hill
Smith Richd. E. cretkr. High st. Fre
Smith Richd. H. Macdonald st. Kalgoorlie
Smith Richd. W. Burt st. Cottesloe
Smith Robt. frmr. Cundinup
Smith Robt. farmer, Donnybrook
Smith Robt. farmer, Quindalup
Smith Robt. laborer, Woolgar
Smith Robt. Maddington
Smith Robt. mgr. Kauri Timber Co. Barrabupp
Smith Robert, 17 Norwood st. East Perth
Smith Robt. stn. mstr. Korrelocking
Smith Robt. 28 Teddington rd. Vic. Park
Smith Robt. A. asst. clk. of crts. Wllngtn. st. Northam
Smith Robt. A. 36 Carnac st. Fremantle
Smith Robt. Edwd. Vict. st. Cottesloe Bch
Smith Robt. G. Bulimba rd. Claremont
Smith Robt. H. Swanbourne ter. Cottesloe
Smith Robt. M. farmer, Cunderdin
Smith Robt. M.34 St. Leonard's av.Ldrvlle
Smith Robt. W. Quebec st. Mid. Junction
Smith Rupert S. Loftus st. Claremont
Smith Rupert S. 31 Money st. Prth
Smith Russell, Helena st. Guildford
Smith S. H. warehsemn's. rep.off 776 Hay st. Prth
Smith S. S. grngrcr. Geraldton
Smith Saml. Dudley st. Mid. Junction
Smith Saml. Dwyers lease, Kamballie
Smith Samuel, farmer, Beverley
Smith Samuel, G.W.S. Southern Cross
Smith Saml. Violet grove, Subiaco
Smith Saml. G. Albert st. Cottesloe Beach
Smith Saml. M. John st. Nth. Fremantle
Smith Saml. W. Henry st. Claremont
Smith Septimus, Beverley
Smith Sid. carrier, Lennonville
Smith SidneyE.33 Proclamation st.Subiaco
Smith Sid. H. 103 Barker rd. Sub
Smith Sid. J. Glyde st. Cott. Bch
Smith Spencer A. Duke st. Northam
Smith Stanley, Nth. Beach rd. Mt. Haw
Smith Stanley J. Onslow rd. Sub
Smith Stephen, 88 Brookman st. Kalg
Smith Stephen, frmr. Arrino
Smith Stephen, farmer, Kellerberrin
Smith Stephen (S. Bros.), Kelmscott
Smith Steven J. frmr. Nangeenan
Smith Syd. 131a, Piesse st. Bldr
Smith Syd. J. Kenny st. Cott. Bch
Smith Syd. W. Carrington st. Palmyra
Smith T. frmr. Wanneroo
Smith T. F. farmer, Ravensthorpe
Smith T. H. com. agt. 35 Barrack st. Prth
Smith T. J. farmer, Brunswick Junction
Smith T. R. frmr. Bullsbrook
Smith T. R. farmer, Goomalling
Smith T. W. photogr. & agt. Beverley
Smith Thos. Balfour st. Kalg
Smith Thos. 70 Brown st. E. Perth
Smith Thos. 115 Chelmsford rd. N. Prth
Smith Thos. engr. Lake View & Starr Ltd. Fimiston
Smith Thos. frmr. Cundinup
Smith Thos. farmer, Malebelling
Smith Thos. farmer, Tambellup
Smith Thos. frmr. Wyalcatchem
Smith Thos. farmer, Yarloop
Smith Thos. gdnr. Hector st. Osborne Pk
Smith Thos. 177 Hay st. Kalg
Smith Thos. 30 Holdsworth st. Fre
Smith Thos. 139 King st. Plympton
Smith Thos. Lionel st. Kalgoorlie
Smith Cap.Thos. ship. mst. Mary st.N.Fre
Smith Thos. Rly. par. Mt. Lawley
Smith Thos. Ware st. Kalg
Smith Thos. A. 206 Ellen st. Fremantle
Smith Thos. A. 10 Holland st. Fremantle
Smith Thos. Albt. 78 Millen st. Boulder
Smith Thomas E. farmer, Bridgetown
Smith Thos. H. Charles st. Northam
Smith Thos. H. frmr. Northampton
Smith Thos. H. 107 Park st. Sub
Smith Thos. H. 28 Pirie st. Boulder
Smith Thos. J. bootmkr.Queen st.Claremnt
Smith Thos J. Davies rd. Claremont
Smith Thos. J. 214 Lefroy st. Beaconsfield
Smith Thos. J. Queen st. Claremont
Smith Thomas R. farmer, Smith's Mill
Smith Thos. R. frmr. Swan
Smith Thos. S. 20 Hyde st. N. Perth
Smith Thos. S. Vict. av. N. Fre
Smith Thos. T. First av. Claremont
Smith Thos. W. frmr. Mininu Well
Smith Capt. Thos. W. 38 Howard st. Fre
Smith Thos. W. 18 Johnston st. Bldr
Smith Ulysses Payne, 6 Clotilde st. E.Prth
Smith Val. blksmth. York
SMITH VILLENEUVE FRANCIS, barrister & solicitor (Smith & Lavan); p. r., "Lindley," 9 Ventnor av. Perth
Smith W. baker, Doodlakine
Smith W. newsagt. Mornington Mills
Smith W. well sinker, Roebourne
Smith W. A. Denmark
Smith W. B. Denmark
Smith W. C. Govt. surveyor, Bridgetown
Smith W. Charlesworth, survyr. Dinninup
Smith W. D. farmer, Bridgetown
Smith W. D. miner, Nullagine
Smith W. E. tob. & hdsr.322 Bulwr.st.Pth
Smith W.Edgar,Newcastle rd.Middle Swan
Smith W. H. farmer, Boyanup
Smith W. H. 112 Piccadilly st. Pic
Smith W. H. Yalgoo
Smith W. H. jun. frmr. Boyanup
Smith W. J. Denmark
Smith W. J. frmr. Wyalcatchem
Smith W. J. statnr. Geraldton
Smith W. S. sec. Gascoyne Up. Rds. Bd. Carnarvon
Smith W. S. (S. & Co.), Gordon st.Nrthm
Smith Walter, carrier, York
Smith Walter, mine mgr. Ravensthorpe
Smith Wltr. str. 64 Wittnm. st. Picc
Smith Waltr. J. gdnr. Alfrd. rd. Clrmnt
Smith Wltr. R. P. King st. Coolgardie
Smith Washington, store, 43 Lewis st. Lamington Hgts
Smith Wesley A. frmr. Wongamine
Smith Wm. Balfour st. Kalg
Smith Wm. Bardoc hotel, Bardoc
Smith Wm. barman, Bullfinch
Smith Wm. J.P. Beverley
Smith Wm. Bldr. Nth. Ex. Lease, Bldr
Smith Wm. Bridgetown
Smith Wm. 29 Chaffers st. Boulder
Smith Wm. 67 Claisebrook rd. E. Prth
Smith Wm. Claremont av. Claremont
Smith Wm. 6 Colin pl. Perth
Smith Wm. 88 Collins st. P'dilly
Smith Wm. 20 Cowle st. Perth
Smith Wm.cycle ag. St.Klda. rd.Belm.Pk
Smith Wm. Darkan
Smith Wm. Eastbourne st. Cott. Bch
Smith William, farmer, Brunswick Junct
Smith Wm. frmr. Burracoppin
Smith Wm. fishmgr. Bayley st. Coolg

Smith Wm. 34 Fitzgerald st. Nth. Perth
Smith Wm. 215 Fitzgerald st. Perth
Smith Wm. 15 Gordon st. Perth
Smith Wm. 170 Hampton rd. Fremantle
Smith Wm. Hare st. Pic
Smith Wm. hlth. insp. 20 Brghtn.st.Ldvle
Smith Wm. Johnston st. Boulder
Smith Wm. Lowden
Smith Wm. Milton st. Bldr
Smith Wm. 50 Nicholson rd. Subiaco
Smith Wm. Rly. ter. W. Gldfd
Smith Wm. rec. off. Gldflds. Wtr. Supp. Burt. st. Bldr
Smith William, 334 Rokeby rd. Subiaco
Smith Wm. (S. & Broderick), Arrino
Smith Wm. (S. & Roach), Toodyay
Smith Wm. 21 Venn st. N. Perth
Smith Wm. 9 Victoria st. Perth
Smith Wm. Wellington st. Northam
Smith Wm. Yerilla htl. Yerilla
Smith Sergt.-Major Wm. A. Albany
Smith Wm. A. apiarist, Muchea
Smith Wm. A. 78 Blencowe st. Leederville
Smith Wm. A. fruit gro. Maida Vale
Smith Wm. A. farmer, Quindalup
Smith Wm. A. frmr. Round Hill
Smith Wm. A. (mgr. Cyclone Fence Co.), 114 Murray st. Perth
Smith Wm. B. Fairlight st. Cottesloe Bch
Smith Wm. B. Moojebing
Smith Wm. C. (Head & S.), Nannine
Smith Wm. C. leaseholder, Meekatharra
Smith Wm. C. 124 Macdonald st. Kalg
Smith Wm. C. 148 Monger st. Leederville
Smith Wm. E. Servetus st. Claremont
Smith Wm. E. 70 Tate st. Ldrvlle
Smith Wm. F. Seventh av. Maylands
Smith Wm. G. John st. Cott
Smith Wm. H. Albert st. Claremont
Smith Wm. H. caretkr. Bonnie Vale
Smith Wm. H. leaseholder, Burtville
Smith Wm. H. 22 Richardson st. Boulder
Smith Wm. H. Worsley
Smith Wm. J. Aberdare rd. Subiaco
Smith Wm. J. tchr. Greens Landing
Smith Wm. Jno. Victoria st. Cottesloe Bch
Smith Wm. N. gdnr. Jandakot
Smith Wm.F.564 Beaufort st.Highgate Hl
Smith William R. strkpr. Albany
Smith Wm. R. Woodbridge terr. Mid.Jctn
Smith Wm. S. Garratt rd. Bayswater
Smith Wm. T. 281 Hampton rd. B'field
Smith Wm. Vincent, May st. Northam
Smith Wm. W. Commcl. htl. 96 High st. Fre
Smith Wm. W. 62 Glyde st. Plympton
Smith Wm. W. Russell st. Victoria Pk
Smith-Curle David (mgr. Electric Light stn.), Wittenoom st Piccadilly
Smitheram J. T. 186 Fitzgerald st. Prth
Smitheram Wm. ldg. ho. Hunt st. Coolg
Smithers Cuthbert T. Second av. Clremnt
Smithers Geo. Crawford rd. Bayswater
Smithers Jas. York
Smithers Jas. H. 4 Davis st. Beaconsfield
Smithers Jno. 69 Grosvenor rd. N. Prth
Smithers Mrs. M. 11 Marmion st. N.Prth
Smithie Geo. st. msr. Mason st.Cottsl.Bch
Smithie Jno. K. 12 Brisbane pl. Prth
Smithson Edgar Geo.wks.contr.Peringillup
Smithson Walter B. contractor, Rose Hill
Smithwick J. miner, Laverton
Smoker Frank, farmer, Marwonga
Smoker Harold, Penzance st. Guildford
Smoker J. J. farmer, Dangin
Smoker Walter, farmer, Marwonga
Smyth Davd. H. C. Dardadine
Smyth David H. C. frmr. Darkan
Smyth Edward, Dongarra
Smyth Edwd. B. 81 King st. Plympton
Smyth G. A. Albany
Smyth G. H. mgr. W. A. Bk. Kookynie
Smyth Geo. acct. Bunbury
Smyth Henry St. J. farmer, Wagin
Smyth J. H. frmr. Dardadine
Smith Jas. C. 212 Bulwer st. Perth
Smyth Jno. P. 43 Claisebrook rd. E. Perth
Smyth Rev. Dean L.J. (R. C.),Wittenoom st. Bunbury
Smyth Mrs. A. M. Broad Arrow rd. Kalg
Smyth Mrs. E. 21 Monger st. Perth
Smyth O. Darkan
Smyth Peter, Mounts Bay rd. Perth
Smyth Thos. E. 50 Richmond st.Leedrville
Smyth Walter J. clerk, Albany
Smyth Wm. cretkr. Waverley
Smyth Wm. liv. stb. 103 Murray st. Pth
Smyth Wm. Marmion st. Plympton
Smyth Wm. A. 16 Denis st. Subiaco
Smyth Wm. A. F. carrier & cab ppr. 84 Goderich st. E. Perth
Smythe Archd. Montague
Smythe E. P. grcrs.' asst. Geraldton
Smythe I. Arthur River
Smythe J. W. Gairdner st. Northam
Smythe J. W. Northam Rds. Bd. Gairdner st. Northam
Smythe Rev. Jno. Vict. av. N. Fre
Smythe Mrs. C. Harold st. Bayswater
Smythe Mrs. E. Loch st. Claremont
Smythe P. miner, Woolgar
Smythe R. clerk, Geraldton
Smythe Robt. Graylands st. Clremnt
Smythe W. frmr. Nungarin
Snaden Wm. T. Farnley st. Mt. Lawley
Snary Mrs. M. A. 9 Hulbert st. Chesterfld
Snashall Edwin, Nelson st. Osborne Pk
Snashall Hy. plmbr. 12 Mongr. st. Ldvle
Snashall Wm. S.69 Blencowe st.Leedervlle
Snashell Wm. E. 79 St. Leonard's av.L'vlle
Snedden Albt. 195 Havelock st. Perth
Snell & Co. E. booksellers, Boulder
Snell A. fruit gwr. & plty. frmr. Harvey
Snell Arth.Nanson st.Ch.Lnds.Est. N. Sub
Snell Arth. S. North ter. Boulder
Snell Arth. S. 38 Parker st. N. Prth
Snell Chas. farmer, Nangeenan
Snell Cyril L. 16 Clive st. Prth
Snell E. stationer & newsagt. Geraldton
Snell Geo. miner, Cardiff
Snell H. miner, Leonora
Snell Jno. restnt. 134 Barrack st. Perth
Snell Jos. 469 Newcastle st. Perth
Snell Mrs. E. 50 Malcolm st. F'mtle
Snell Mrs. R. 227 Egan st. Kalg
Snell Richd. Newcastle rd. Midland Junct
Snell Robt. Albany
Snell Stanley, 13 Outridge ter. Kalg
Snell Wltr. O. 155 Piesse st. Bldr
Snell Wm. graz. Burnakurra
Snell Wm. St. Leonard's st. Cottsl. Bch
Snell Wm. A. Fairlight st.Cottesloe Beach
Snellgrove Richd. jeweller, Beverley
Snelling Ernst. R. Weld st. Nrthm
Snelling Geo. farmer, Upper Ferguson
Snelling Mrs. R. A. Fitzgerald st.Northam
Snelling Percy, store asst. Pingelly
Snelling Walter, 84 Oroya st. Boulder
Snewin Edgar, Central av. Maylands
Snider L. Albany
Snigg Jas. J. clothier, 104 Barrack st. & 148 Murray st.; p. r. 34 Outram st.Prth
Snodgrass A. mill foreman, Kellerberrin
Snodgrass Jas. 33 Wllgtn. st. Prth
Snook Edwd. W. 96 Colin st. Perth
Snook Frank H. Palace htl. Sthrn. Cross

Snook Geo. wharfinger, Roebourne
Snook John J. Battle st. Cottesloe Beach
Snook W. S. Gascoyne htl. Carnarvon
Snook Wilfred, farmer, Goomalling
Snooke Jos. farmer, Meckering
Snooks & SonT.bldrs. Central av.Maylands
Snooks T. J. Central av. Maylands
Snooks Thos. G. Central av. Maylands
Snow Alfd. frmr. Mourambine

SNOW FRANCIS H. mineral buyer, Furnival chambers, 45 St. George's ter. Perth. Tel. 976

Snow Geo. blksth. Jas. st. Prth
Snow Geo. jn. 8 Moir st. Pth
Snow H. farmer, Wickepin
Snow H. A. Pingelly
Snow Hy. Gillimanning
Snow Jno.D.51 Killarney st. Lmgtn.Hghts
Snow Robt. frmr. Inkie Pinkie
Snow Sidney S. 7 Cullen st. Subiaco
Snowball Frank D. 44 Ward st. Piccadilly
Snowball Geo. H. 71 Stirling st. Perth
Snowball Geo. W. 66 Robinson st. N.Perth
Snowball John H. carp. 95 Strlg. st. Pth
Snowball W. H. bnk. clerk, Wickepin
Snowden Harold, Rhodes st. Kalgoorlie
Snowden Jno. Cranbrook
Snowden Jno.W.wtchmkr. Vic. st.Bunbry
Snowden Wm. stn. mstr. Chidlows Well
Snowdon C. W. Stephen st. watchmkr. Bunbury
Snowdon Hnry. strkpr. Northampton
Snowdrop Henry S. Geraldton
Snowfoot Ernest, 81 Francis st. Perth
Snudden Albt. 71 Dwyer st. W. Prth
Snudden W. farmer, Harvey
Soanes Herbt. 160 Adelaide ter. Perth
Soar Arth. A. Keane st. Peppermint Gro
Sodemann Edwd. F. 213 Vivian st. Bldr
Soden Reuben R. Greenbushes
Soden Wm. W. storekpr. Greenbushes
Softley Wm. H. blacksmith, Trafalgar
Sohers Wm. blacksmith, Goongarrie
Sojan Singh, storekpr. Dongarra
Solberg Mrs. S. J. 59 Tate st. Leederville
Soley Fredk. Jackson st. N. Fremantle
Solin Per O. (mgr. Westralian Literary Wks. Co. Ltd.); p. r. Australind st. Claremont
Solly Harry, miner, Kookynis
Solly Jno. frmr. Katanning
Soloman Isaac,cab ppr.14 Wttnm.st.E.Pth
Solomon A. J. tailor, York
Solomon A. L. farmer, Meckering
Solomon Albt. E. 7 Fitzgerald st. N.Perth
Solomon B. M. frmr. Quairading
Solomon Barnet, leather mcht. 11 Howard st. Perth
Solomon Ernst. P. 118 Chlmsfd. rd.N.Pth
Solomon Gilbert, tailor. 66 Wm. st. Prth
Solomon J. Moss, solcitr. 95 St. Geo. ter. Pth.; p. r. 69 Hamersley rd. Sub
Solomon Jno. C. Guildford rd. Belmont Pk
Solomon Jos. F. carr. Fitzg. st. Nrthm
Solomon Roy C. Bayley st. N. Frmtl
Solomon Saml. M. (M. & S.), Mingenew
Solomon Saul, J.P. Chidlow st. Northam
Solomon Sol. optician, 300 Lord st. Prth
Solomon Wallace E. B. solicitor, High st.; p. r. 74 Mary st. Fremantle
Solway A. butcher, Menzies
Somers A. E. farmer, Meckering
Somers G. W. farmer, Goomalling
Somers J. coach builder, Toodyay
Somers Wltr. H. 15 Kerr st. L'ville
Somerville A. R. newsagt. & fancy rep 123 Claisebrook rd. E. Perth
Somerville Edwd. Waylen st. Gldfd
Somerville Jno. Mundaring Weir
Somerville William, J.P. Albert st. Cottesloe Beach
Somerville Wm. Henery rd. Claremont
Somes Fred C. bookslr. 74 High st. Fre.; p. r. Loch st. Clrmnt
Sommer & Charlwood, bkrs. 254 Hay st. Kalg
Sommer Michl. (S. & Charlwood), 252 Hay st. St. Perth
Sommer Richd. coach builder, Guildford rd. Victoria Park
Sommers C. Walebing

SOMMERS CHAS. auctioneer, land, estate & general commission agent, 56 St. George's terrace, Perth (Tel. 1601); p. r., "Woolawa," Moora. See advt. Agents—House, Land & Estate

Sommers Dvd. Shaw st. Coolg
Sommers Percival P. farmer,Wongan Hills
Sommers Wm. F. Federal rd. Kalg
Somner Josiah W. 411 Wm. st. Prth
Somny Gaston D. mach. exprt. 1093 Hay st. Prth
Son You, grngrcr. 8 South ter. Fremantle
Sonnadere —, 45 Ftzry. st. Vic. Pk
Sonnadere D. E. W. wtchmkr. 63 Royal arc. Prth. & jeweller, Kellerberrin
Sonnemann Chas. H. 93 Kensgt. st. E.Pth
Sonnett Fnk. M. bdg. ho. Dwellingup
Sons of Gwalia Ltd. 55 Macdonald st. Kalg.; office, 89 St. Geo. ter. Perth
Sons of Gwalia Sth. G. M. Co. Ltd. Leonora
Sonsee Arth. miner, Sydney st.Brown Hill
Sonsee M. J. miner, Sydney st. Brown Hill
Soon Lee, lndry. 489 Hay st. Perth
Sorensen A. saddler, Greenbushes
Sorensen A. P. Picton cres. Bunbury
Sorensen Adrian, Picton cres. Bunbury
Sorensen Chas. gdnr. Marble Bar
Sorensen H. carrier, Sandstone
Sorensen Jos E. Coventry st. Kalg
Sorensen Mrs. R. Picton cres. Bunbury
Sorenson T. Ravensthorpe
Sorich Saml. Wst. Bldr. Lse. Bldr
Sorrell Frank H. 143 Grosvenor rd.N.Prth
Sorrell Grace E. frmr. Dwellingup
Sorrell Jno. L. 52 Glyde st. Plymptn
Sorrell NormanW.536Hannan st.Kalgoorlie
Sorrell Richd. A. Forrest st. Coolgardie
Sorrell Thos. Jno. st. N. Frmtl
Sorrell Wm. G. 128 Hubble st. Plympton
Soulsby Wm. J. Attfield st. B'field
Sounness Albert, farmer, Mt. Barker
Sounness Miss H. M. masseuse, 590 Hay st. Perth
Sounness William, J.P. farmer, Mt.Barker
Sounness Wm. Jas. farmer, Mount Barker
Sourman G. fruit gwr. Kalamunda
Soutar J. fmr. Kwollyinn
Soutar Jas. bdg. ho. Newcastle rd.Mid.Jct
Soutar Wm. B. grcr.386 Newcastle st.Prth
Souter Jas. (off) 46 Fitzgrld. st. Prth
Sth. British Chbrs. 23 Barrack st. Perth
Sth. British Insurance Co. Ltd. 23 Barrack st. Prth. & branches
Sth. Coast Fruit Gwrs.' Assoc.108 Hannan st. Kalg
Sth. Kalg. Cons. Ltd. Bldr
Sth. Kalg. Fire Brig. Balfour st. Kalg
Sth. Kalg. Institute, Salisbury rd. Kalg
South Perth Electric Light & Power Co. Ltd. Coode st. S. Perth

South Perth Ferry, The Espland. Pth
South Perth Fire Stn. Suban. rd. S. Pth
Sth. Pth. High Schl. (Miss A. E. Binsted, prin.), Mends st. S. Prth
So. Pth. Muncpl. Chbrs. Subur.rd. S. Pth
Sth. Perth Men's Assn. Hall, Swan st. S. Perth
South Perth Pound, Angelo st. S. Perth
South Wstrn. Advg. Co.bill posters,Bnbry
South Western Bowling Club, Bunbury
South Western Butchering Co. Greenbushes
So.Wstrn.Clb. Ld. (J.B. Teede,sc.),Bnbry
Sth. Wstrn. Dairy Co. High st. Frmtl

"SOUTH WESTERN NEWS" (W. J. Mann, propr.), Busselton; published every Friday. See advt. Busselton

South Western Timber Assoc. Collie
Sth. Wstrn. Timber Hewers' Assoc. Vict. st. Bunbury
Sth. Wstrn. Timber Hewers' Co-op. Socy. Ltd. strkprs. & saw mills, Bunbury & Holyoake
Sth. Western Timber Hewers' Co-op. Socy. Ltd. 111 St. George's ter. Perth
South Norman, Rly. st. e. Cottesloe
South R. L. W. frmr. Nangeenan
Southall Eli, 81 McCourt st. Leederville
Southall Jno. farmer, Wickepin
Southcole C. fmr. Baandee
Southee Chas. 174 Rokeby rd. Sub
Southee Frank, ppr. City Pharmacy, 455 Wellington st. Perth; p. r. 72 Churchill av. Subiaco
Southee Hubert G. chemist, 71 Rokeby st. Sub
Southee Mrs. A. ppr. Atlas Cleaning & Dyeing wks. 174 Rokeby rd. Sub
"SOUTHERN ARGUS" (weekly) (Ernest H. Absolon, propr.), Wagin. See advt. Wagin
Southern Dist. Agric. Socy. Busselton
Southern Cross G. M. Bulong
Southern Cross Mech. Inst. Southern Cross

"SOUTHERN CROSS TIMES" (A. M. McIntyre, propr.), Southern Cross. See advt

Southern Arth. W. L. Market st. Guildford
Southwark Belting Co. 35 King st. Perth
Southwell Fredk. 20 Bramall st. E. Perth
Southwell Geo. H. 14 Rose st. Bcnsfld
Southwell W. miner, Norseman
Sowden & Sons,bchrs.140 Mandrh.rd.Bcfld
Sowden Albt. J. Crawford rd. Bayswater
Sowden B. farmer, Quairading
Sowden Geo. B. farmer, Dumbleyung
Sowden Jas. (S. & Sons), 16 Orient st. B'field
Sowden Jno. H. S. farmer, Dumbleyung
Sowden Wm. J. farmer, Dumbleyung
Sowden Wm. J. R. 170 Duke st. Plymptn
Spackman Jos. Gillimanning
Spain Edwd. W. 332 Hay st. Kalg
Spain Miss S. drsmkr.Hamilton st.Boulder
Spain Wltr. 38 George st. Perth
Spalding Fredk. A. 264 Jas. st. Prth
Spalding Jno. T. const. 144 Macd. st. Kalg
Spalding Mrs. M. 227 Royal st. E. Perth
Spalding T. fmr. Minninup
Spalding Wm. tmstr. Jarhdl. Mill No. 6
Spalholtz Henry, storekpr. Woolgar
Spance Geo. P. miner, Sandy Ck
Spangenburg C. M. Gosnell's
Spangenburg H. dairy farmer, Gosnell's
Spangler Alfd. 53 Oroya st. Boulder
Spangler R. W. tchr. Kookynie
Spargo A. Canning Bridge
Spargo Albt. Nth. Kalgurlie Lse. Bldr
Spargo Alfd. J. Nth. Kalg. Lse. Bldr
Spargo Aug. M. 120 Hill st. Fremantle
Spargo Chas. grcr. Menzies
Spargo Geo. 16 Coolg. st. Prth
Spargo Geo. Mornington Mills
Spargo Mark, Coffee Pt. Applecross
Spargo Mrs. E. Indry. Frem. rd. S. Pth
Spargo W. Canning Bridge
Spargo Wm. H. Gladstone av. S. Prth
Spargo Wm. H. 19 Harwood st. Prth
Spargo Wm. J. Hicks st. Mt. Haw
Spargo Wm. P. 193 Hay st. Perth
Spark Alex. S. 25 Orient st. Bcnsfld
Spark Deane, contr. Derby
Spark Geo. A. 175 Holland st. Frmtl
Spark Mrs. Pauline, 257 Hay st. Perth
Spark Thos. bootmkr. Goomalling
Sparke J. E. acct. & sec. Agric. Soc. York
Sparkes David N. farmer, Keysbrook
Sparkes Jas. frmr. Margaret River
Sparkes Wm. T. farmer, Keysbrook
Sparks Chas. miner, Yarri
Sparks Chas. Sylvester st. Coolg
Sparks Fred, Emerald Hill est. Subiaco
Sparks Geo. Riversdale rd. Belmont Pk
Sparks Hugo S. Brockman rd. Mid. Junct
Sparks Mrs.L. bdg. ho. Sylvester st.Coolg
Sparks Owen, frmr. Bridgetown
Sparks Wm. Riversdale rd. Blmnt. Pk
Sparks Wm. T. farmer, N. Dandalup
Sparling Edwd. dairy, Kanowna rd. Mt. Charlotte
Sparling Frank, mgr. W. A. Bk. Morgans
Sparnon Wm. gdnr. Auburn st. Boulder
Sparnon Wm. O. stn. mstr. Kurramia
Sparrow Frnk.hdsr.& tob.144Murry.st.Pth
Sparrow Henry, 167 Collins st. Piccadilly
Sparrow Richd. patent agent, 35-37 Barrack st. Perth; p. r.15 Throssell st.Prth
Sparrow Wm. Jas. 10 Bulwer st. Perth
Spaven Robt. H. Broome st. Cottesloe
Speak Herbt. E. 49 Burt st. N. Perth
Speak Jos. carrier,24 Tower st.Leederville
Spear Carl, tinsmth. Albany
Spear Ernest P. 112 Bagot rd. Subiaco
Spear Herbt. carrier & prod.mcht. Leonora
Spear R. Clarke, jrnlst. 95 St.Geo. ter.Pth
Spear Reg. J. 54 Blencowe st. Leederville
Speechley Jno. 65 Stirling st. Perth
SPEED & CANTOR (J. M. Speed, notary public & commissioners for taking affidavits; M. E. L. Cantor), barristers & solicitors, National chambers,39-41 Barrack st. Perth. Tel. 183
Speed Chas. F. (Globe Brewery), Geraldton
Speed Chas. F. 24 Heytesbury rd. Sub
Speed Geo. store, Mandurah
Speed Jas. Haynes st. Mt. Hawthorn
Speed Jas. M. (S. & Cantor), 20 Emerald Hill ter. Perth
Speedie Peter, Selwyn rd. Belmont Pk
Speedy Hy. P. Nth. Bch. rd. Mt. Haw
Speedy Jas. fmr. Nabawah
Speering Edwd. metallurgist, Linden
Speers A. E. 92 York rd. Subiaco
Speers Miss E. E. mtrn. Pt. Resolution, Clrmnt
Speight Albt. 1 Byron st. N. Leederville
Speight Hy. Wellaton st. Mid. Jct
Speight Mrs. T. costum. off 61 St. Geo. tr. Pth
Speight Richd. arch. Stephn. st. Gldfd

Speiran Luke, 45 Coolgardie st. Subiaco
Speiran Tobias, Johnston str. Peppermint Grove
Spence & Co. Jas. V. agts. & auc. Sandstn
Spence Arth. Taylor st. Fairfld. pk.B'field
Spence Chas. Hughes est. Plympton
Spence Chas. E. Rhodes st. Kalgoorlie
Spence Chas. S. fruitr. 64 Sth. ter. Frmtl
Spence Edwd. Mundaring
Spence Ernst. A. Farnley st. Mt. Lawley
Spence Fredk. W. actg. Govt. land agt. 218 Hannan st. Kalg.; p. r. 59 Campbell st. P'dilly
Spence Geo. 55a, Forrest st. Bldr. City
Spence Jas. 37 Bellevue ter. Frmtl
Spence Jas. crtkr. Pt. Walter rd. Bicton
Spence Jas. M. 38 Lit.Howard st.Fremntle
Spence Jas. V. frmr. Bridgetown
Spence Jno. Milton st. Boulder
Spence Mrs. farmer, Lake Pinjar
Spence P. H. Geraldton
Spence Stanley, farmer, Dangin
Spence Thos. Hunt st. Coolg
Spence W. Geraldton
Spencer & Co. A. F. com. agts. Bunbury
Spencer's Esplnd. Pic. Gdns. Wm. st. Pth
Spencer's Pictures Ltd. Hay st. & 146 Murray st. Perth
Spencer A. E. frmr. Narrogin
Spencer A. S. blksth. Gwalia
Spencer Albt. E. Hardy st. S. Perth
Spencer Alfd. Bayley st. N. Fremantle
Spencer Arth. 37 Cleaver st. Perth
Spencer Aug. F. (S. & Co.), Spencer st. Sth. Bunbury
Spencer Chas. 148 Adelaide terrace, Perth
Spencer Chas. mkt. gdnr. Kelmscott
Spencer Chas. E. town clerk, Collie
Spencer Chas. S. Gloster st. Sub
Spencer Clarence G. farmer, Grass Valley
Spencer E. H. wtchmkr. Wagin
Spencer E. L. Katanning
Spencer EdwardF.31Charles st.Beaconsfield
Spencer Edwd. H. farmer, Darkan
Spencer Edwin S. bldr. 1150 Hay st. Perth
Spencer Ernest A. 35 Marmion st. N.Perth
Spencer Ernst. E. 109 Parry st. E. Perth
Spencer F. B. trainer, Hardey's rd. Belmnt. Pk
Spencer Fredk. G. 93 Rose st. Sub
Spencer Frdk. H. plbr. Jmes. st. Gldfd.; p. r. Devon rd. W. Gldfd
Spencer Fredk. J. Ferguson st. Bayswater
Spencer Fredk. L. 151 Adelaide ter. Perth
Spencer Geo. elect. Collie Burn
Spencer Geo. farmer, Dwalganup
Spencer H. F. chemist, Wagin
Spencer Harold, Kennedy st. Bayswater
Spencer Herbt. 11 Mackie st. Vict. Pk
Spencer Herbt. E. fmr. & fruit gwr. Boolading
Spencer Jas. bricklyr. Cue
Spencer Jas. marine dlr. 250 Egan st.Kalg
Spencer Jas. A. 4 Frogmore st. L'ville
Spencer Jno. Eighth av. Maylands
Spencer Jno. fmr. Boundain Siding
Spencer Jno. fmr. Wagin
Spencer Jno. S. fmr. Narrikup
Spencer Jos. farmer, Kojonup
Spencer Leonard, farmer, Dwalganup
Spencer Leonard G. blksmth. Busseltn
Spencer Llewellyn, Duke st. Nrthm
Spencer Mark, 68 Alma rd. N. Perth
Spencer Mrs. C. M.402 Rokeby rd.Subiaco
Spencer Mrs. A. Ferguson st. Byswtr
Spencer Mrs. E. Bunbury
Spencer Mrs. J. bdgho. 1150 Hay st. Perth
Spencer Mrs. L. 3 Hammond st. Perth
Spencer Mrs. M.A.Spencer st. Sth.Bunbry
Spencer Mrs. S. Crawford rd. Bayswater
Spencer P. engine driver, Cue
Spencer Paul, 7 Johnston st. Bldr
Spencer Richd. 186 Lord st. Prth
Spencer Richard L. farmer, Kojonup
Spencer Robt. poultry fmr. Narrikup
Spencer Robt. E. fruit grower, Narrikup
Spencer S. J. fmr. Narrikup
Spencer Thos. K. fuel mcht. 462 Beaufort st. Highgate Hill; p. r. 109 Grosvenor rd. N. Perth
Spencer Victor H. Vic. par. Clrmnt
Spencer Victor W. frmr. Buckley's Tank
Spencer W. J. frmr. Williams
Spencer Wltr. 99 Glendower st. Perth
Spencer Walter J. Reserve st. Claremont
Spencer Wilfred A. 73 Woolwich st.Leeder
Spencer William, Albany
Spencer Wm. E. gardener, Jandakot
Spencer Wm. H. farmer, Boolading
Spencer Wm. R. farmer, Dwalganup
Spengenberg Herman, bdng. ho. 175 Goderich st. E. Perth
Speoar O. fmr. Wyalcatchem
Sperber Bodo W. landowner, Balbarrup
Sphry Phinesso, 35 Collie st. F'mtle
Spice Arth. H. frmr. Muchea
Spice Ernst. Dempster st. Nrthm
Spice Fred, Chittering, Muchea
Spice Hnry. C. far. Grsslnd.'s rd. Pingly
Spice Hy. C. frmr. Mourambine
Spice Jas. S. frmr. Muchea
Spice Jno. Wm. frmr. Mooliabeenie
Spice Jos. H. tel. lineman, York
Spice Louis, Chittering, Muchea
Spice Mrs. F. E. Forrest st. Nrthm
Spice Robt. frmr. Swan
Spice Robt. Newcastle rd. Middle Swan
Spice Theo. M. Boundary rd. Mid. Junct
Spice W. J. frmr. Mooliabeenie
Spice Wm. carpenter, Morgans
Spice Wm. farmer, Bindoon
Spice Wm. J. farmer, Chittering, Muchea
Spicer Alfd. C. Fairway, Nedlands Pk
Spicer Frdk. H. drap. Guildfd. rd. Maylds
Spicer Geo. C. Olive st. Guildford
Spicer Jas. J. A. frmr. Gunyidi
Spicer Mrs. S. A. 96 Russell st. Vic. Pk
Spiers Geo. 124 Sewell st. Plympton
Spiers Jas. 31 Chas. st. Prth
Spiers Jas. contr. Wanneroo
Spiers Rob. miner, W. Collie
Spiers Robt. 19 Chas. st. Prth
Spiers Robt. 96 Cheetham st. Kalg
Spiers W. D. auctnr. Meekatharra
Spigl Jas. hdsr. & tob. 405 Wlgtn. st. & 780 Hay st. Pth
Spigl Mrs. E. gcr. 552 Beaufort st. High
Spillane Stphn. (Unger & S.), Erroll's Find
Spiller Ernst. 96 Aberdeen st. Prth
Spillman David J. fmr. Baandee
Spillman Jos. W. fmr. Baandee
Spilsbury Jno. H. 58 Smith st.HighgateHl
Spink Davd. N. 11 Money st. Perth
Spinks Ernst. Harvey st. Kalg
Spinold Wm. 26 Cantonment st. Frmtl
Spiritualistic Ch. W. A. 9 Museum st. Pth
Spittka & Bulk, mine ownrs. Linden
Spokes Geo. Newcastle st. Mid Jct
Spokone Max, confr. 334 Bulwer st. Prth
Spong R. N. stn. owner, Fitzroy Crossing
Spooner Arth. crtkr. Mueller rd. Sub
Spooner Arth. 194 York rd. Sub
Spooner Wm. fmr. Doodlakine
Spoors & Critchlow, tlrs.244 Hann. st.Kalg
Spoors Archd. 47 Hinemoa st. Piccadilly

Spoors Mrs. H. S. 44 P'dilly st. P'dilly
Sporer Carl H. ptryc. 97 Rokby. rd. Sub
Sporn C. farmer, Coolup
Spour Herbt. B. clerk, Albany
Spour Robt. R. 258 Barker rd. Subiaco
Spouse J. W. farmer, Narrogin
Spouse S. G. fmr. Narrogin
Spowart Mrs. E. Spring Park rd.Mid.Jnct
Spowart Wm. 146 Forrest st. Fremantle
Spragg Arth. artist, 715 Hay st. Perth
Spragg Edwin, Hampton st. Vic. Pk
Spragg J. Walter, farmer, Popanyinning
Spragg Mrs. S. E. 25 Arundel st. F'mtle
Spragge Hy. 3 Hyde st. N. Perth
Spragge Herbt. W. Beaufort st.Mt.Lawley
Spratt & Hemsley, frmrs. Wagin
Spratt D. E. farmer, Wagin
Spratt Edward, farmer, Wagin
Spratt Francis R. fmr. Wagin
Spratt Frnk. Travs.' Rest htl. Tenterden
Spratt James, farmer, Wagin
Spratt Jas. Palmerston st. Cott. Bch
Spratt Richard, farmer, Wagin
Sprigg A. farmer, Wagin
Sprigg D'Arcy, teacher, Parkerville
Sprigg Frank, 48 Monger st. Leederville
Sprigg H. Dural stn. Wiluna
Sprigg Jas. senr. frmr. Wagin
Sprigg S. farmer, Wagin
Sprigg W. Dural station, Wiluna
Sprigg Wm. L. farmer, Marwonga
Spring Arch, Meka
Spring E. H. farmer, Lower Blackwood
Springer Thos. farmer, Doodlakine
Springfield Chas. E. 224 Dugan st. Kalg
Spring Hill G. M. Parker's Range
Springman Engelbert, farmer, Turkey Pt. N. Bunbury
Springnan T. farmer, Woolundra
Sproge R. farmer, Balbarrup
Sproule Francis, Wagin
Sproule Robt. miner, Ida H
Sproule Wm. F. contr. & fmr. Ballaying
Sprowel Wm. miner, East Lynne
Spruce Amos, 133 Fitzgerald st. Perth
Spruhan & Jameson, bchrs. 39 Richdsn. st. Bldr
Spruhan — (Jones & S.), Kellerberrin
Spruhan Mchl. J. (S. & J.), 99 Vivn. st. Bldr

SPRUNT'S ROYAL MAIL MOTOR SERVICE (Gordon Sprunt & Son, proprietors), Southern Cross. See advt. Southern Cross
Sprunt & Son, G. stnrs. & motor gar. Southern Cross
Sprunt G. (G. & Son), Southern Cross
Sprunt Gordon, jun. (G. & Son), Southern Cross
Sprunt Mrs. M. R. stationer, Southern Crs
Spry Bruce, clearing contr. Woodanilling
Spry Geo. 21 Waterloo cres. E. Prth
Spry Hy. Edmd. solr. Fitzgerald st.Nrthm
Spry. J. corp. police, Pt. Hedland
Spry Mrs. M. J. 10 Cook st. W. Prth
Spurge Cyril H. 1 Strathcona st. Prth
Spurge W. E. Farnley st. Mt. Lawley
Spurge W. J. land agt. Chas. st. Byswtr
Spurge Wm. J. (mgr. Thomson & Co.), 77 Mkt. st. Frmtl
Spurling Miss N. school, Olive st. Guildfd
Spurling Ray, Olive st. Guildford
Spurr Claude R. 39 Hubble st. Plympton
Spurr Cornelius R. hardware mcht. 64 George st. Plympton
Spurr Fred W. bldr. 74 East st. Plym
Spurr M. farmer, Wagin
Spurr Peter, farmer, Wagin
Spurr Thos. farmer, Dumbleyung
Squane & Sons, frmrs. Round Hll
Squane Hy. E. (S. & Sons), Round Hll
Squane Jno. (S. & Sons), Round Hll
Squiers Jno. coachbldr. Katanning
Squire Albt. senr. Pingelly
Squire Leonard S. storekpr. Mt. Barker
Squires David C. blksmth. York
Squires Fredk. S. fmr. Kurrenkutten
Squires Lendell, 18 Gerald st. Hghgt. Hll
Squires W. J. cab ppr. Broome
Squires Wm. A. nwsag.Jarrhdl. Mll. No.6
Squires Wm. E. 63 Wellington st. Perth
Staaden Mrs. H. 27 Hare st. Piccadilly
Stabb Geo. B. Boundary st. Kalg
Stabler & Sons Wm. T. cabt. mkrs. & uphstrs. 85 Packenham st. Fremantle
Stabler Chas. W. 121 Attfield st. Fremntle
Stabler Geo. Hughes est. Fremantle
Stabler Gus. Hughes estate, Fremantle
Stabler Wm. T. Central av. Chstr.pk.Bcfd
Stables E. P. com. agt. Beverley
Stables Jno. Richmond rd. N. Perth
Stables R. Menzies
Stables Wm. M. 317 Prth. st. Sub
Stacey Alick E. 4 Outridge ter. Kalgoorlie
Stacey Harold, frmr. Quairading
Stacey Hy. Brookman's Bldr lease, Bldr
Stacey Hy. 172 Hopkins st. Boulder
Stacey Henry, Lakeside
Stacey Henry C. Solomon st.Cottesloe Bch
Stacey J. farmer, Quairading
Stacey J. B. Southern Cross
Stacey Jno. J. Seventh av. Maylands
Stacey Mrs. Eva, farmer, Dowerin
Stacey Mrs. F. Hillside av. Cottesloe
Stacey Richd. Oroya Links lease,Brown Hl
Stacey Richd. A. Oroya Links lse. Bldr
Stack Edwd. 11 Attfield st. Fremantle
Stack Edwd. Johnston st. Boulder
Stack Edw. 22 Lilly st. Bcnsfld
Stack Geo. Brookman's Bldr. lease, Bldr
Stack Jno. frmr. Burracoppin
Stack Jno. A. 109 Sewell st. Plympton
Stack Mrs. E. Boulder Jctn. lease, Boulder
Stack Robt. 84 Clancy st. Boulder
Stack T. Terminus htl. 30 Packenham st. Frmtl
Stack Wm. frmr. Burracoppin
Stack William, farmer, York
Stackpole Wm. Wilson st. Boulder
Stacy C. Geraldton
Stacy Chas. E. Ocean rd. Cotts Bch
Stacy Geo. 139 Barker rd. Subiaco
Stacy V. Osborne, med. pr. 68 Dwyr. st. Bldr
Staddon F. W. Geraldton
Stade Jno. P. Sylvester st. Coolg
Stadium Skating Rink, Hannan st. Kalg
Stafford Chas. Shenton av. Gldfd
Stafford D. fruit gwr. Sawyers Vly
Stafford David, fmr. Mokine
Stafford Hy. J. fmr. Tenindewa
Stafford Herbt. E. Denmark
Stafford J. Maddington
Stafford Jas. Cross st. Claremont
Stafford Malcolm Albt. Vict. st. Cot. Bch
Stafford Mrs. Ann. Canning rd. Richmond
Stafford Mrs. R. Varden st. Piccadilly
Stafford Osmond, Busselton
Stafford Richd. Gill st. Mt. Haw
Stafford Thos. miner, Menzies
Stafford Wm. Argyle st. Vic. Pk
Stagbouer Geo. fmr. Marradong
Stagbouer W. W. fruitr. & confr. Fitzgerald st. Nthm
Stagg W. frmr. Nungarin

Staghall J. engine driver, Geraldton
Stagoll Jno. W. 36 Jewell st. E. Prth
Stahl Chas. W. Wllgtn. ter. B'field
Stahl Fredk. H. 39 Addis st. Piccadilly
Stahmer Ernst, 2 Robinson av. Prth
Staid Louis J. H. frmr. Katanning
Stain Wm. tobaccnst. 121 William st. Perth; p. r. Clotilde st. Mt. Lawley
Stainer & Co. drapers,91 High st.Fremntle
Stainer Elias, fmr. Greenbushes
Stainer Jno. (S. & Co.),Keane st.Cotts.Bch
Stainer Miss E. drap. 126 Rly. par. L'dvll
Stainer Percy H. (S. & Co.), Davies rd. Clrmnt
Staines Hy. A. bdg. ho. 7 Stirling st.Prth
Staines Jno. H. 39 Bronte st. E. Perth
Stainthorpe Chas. H. Wood st. Clrmnt
Stainthorpe Wm. O. Albion st. Cottesloe
Stainton Thos. (off) John st. N. Fremantle
Staite Geo. Belmont av. Belmont Pk
Staker G. E. Denmark
Staker Thos. R. miner, Norseman
Stalker A. W. rep. R. J.Lynn Ltd.Bunbry
Stallard Arth. fmr. Marrinup
Stallard G. Busselton
Stallard G. frmr. Ludlow
Stallard John, farmer, Balingup
Stalley Thos. 8 Russell st. Vic. Park
Stalley W. newsagt. Peak Hill
Stamarti Hy. grngrcr. 256 W'gton. st. Prth
Stamers Robt. 46 Vivian st. Boulder
Stammell Jas.tobcnst. 252 Hannan st.Kalg
Stammers Fredk.H. 27 Richardson st.Bldr
Stammers Mrs. S. Federal rd. Kalg
Stammers Wm. J. grngrcr. Bullfinch
Stamoulis E. grngcr. 2 Marquis st.W. Prth
Stamp Alfd. G. Reserve st. Clrmnt
Stanbridge Geo.W. confr.518 Hay st.Perth
Stanbrook Geo. frmr. Maddington
Stanbury Saml. E. Burlong rd. W. Nrthm
Stanbury Thos. H. 65 Fitzgerald st.N.Prth
Stanbury Thos.R.Victoria av.N.Fremantle
Stancliffe Wm. 164 Brown st. E. Prth
Stndrd. Dairy Co. Ltd. 13 Queen st. Prth
STANDARD FIRE & MARINE INSURANCE CO. OF N. Z. LTD. (F. C. Liggins, mgr.), 46 St. George's terrace, Perth
Standard Shoe & Lther.Co.Ld.Stand.pl.Pth
Standen Fredk. bdg. ho.309 W'gton st.Pth
Standen Fredk. 10 Jas. st. Prth
Standen Jno. 19 Dudley st. W. Prth
Standen Mrs. E. 38 Harbour rd. B'field
Standing Edwn.poul. far. Guildf.rd.Bel.Pk
Standing Mrs.M. confr.319 Rokeby rd.Sub
Standish Herbt. E. 22 Ebsworth st.Norwd
Standish Robt. W.96 Chelmsfd. rd. N.Prth
Standley Geo. 1112 Hay st. Prth
Standley Mrs. M. L. bookslr. 1112 Hay st. Prth
Standring A. tchr. Wanneroo
Standring T. frmr. Wanneroo
Stanes Edgar W.112 Smith st.Highgate Hl
Stanes Harry A. prod. mcht. Kellerberrin
Stanes Wm. frmr. Doodenanning
Stanfield Alf. (Edmondson & S.), 187 Rly. rd. Sub
Stanfield Wm. J. confr. Swan st. Gldfd
Stanford & Johnston, frmrs. Gnowangerup
Stanford A. E. mgr. nursery, Harvey
Stanford A. H. Broomehl
Stanford C. fruit grwr. Harvey
Stanford J. frmr. Katanning
Stang August, J.P. (rep. W. A. Whaling Co. Ltd. & consul Norway); p. r. View st. Ppprnt. Gro
Stanger Wm. 218 Pier st. Perth
Stanhouse Geo. poundkpr.King st.Plymptn
Stanhouse Geo. sen. May st. Plympton
Staniforth Alfd. Neils la. Guildford
Stanislaus Rev. Brother, supt. Boys' Coll. New Norcia
Stanistreet H. E. (gen. sec. Frmrs. & Settlrs. Assn. of W. A.); p. r. Gldfd. rd. Mt. Lawley
Stanley Brewery Co. Ld. Mounts Bay rd. Pth
Stanley, Money & Walker, solrs. Vic. st. Bunbury & Bridgetown
Stanley Alex. car. 32 Woolwch. st. Ldvle
Stanley E. H. pearler, Cossack
Stanley Edw. F. frmr. Kukerin
Stanley Frank S. frmr. Pingelly
Stanley Fredk. W. Esplanade, N. Frmtle
Stanley Fredk. W. John st. N. Fremantle
Stanley Geo. fettler, Narrogin
Stanley Harry, 22 Aberdeen st. Perth
Stanley Horace E.11 McCleary st.Beacnsfld
Stanley J. Roebourne
Stanley Jas. Lockyer av. Nrthm
Stanley Jno. (Hamilton & S.), Whim Crk
Stanley Jno. H. 30 Union st. Sub
Stanley Jno. K. 100 Kimberley st. Ldrvll
Stanley Mrs. A. Murchison st. Vict. Park
Stanley P. J. marine surveyor,Bridgetown
Stanley Percy N. Lewis st. Lamington
Stanley R. Roebourne
Stanley Richd. A. frmr. Young's Siding
Stanley Robt. L. 94 Lilly st. B'field
Stanley Thos. 276 Bagot rd. Sub
Stanley Thos. 116 Charles st. Mt.Hawthrn
Stanley Thos. farmer, Welshpool
Stanley Thos. P. Haynes st. Mt.Hawthorn
Stanley Walter H. 163 Vivian st. Boulder
Stanley Wm. 66d, Hanbury st. Kalg
Stanley Wm. H. mgr. Elec. Tramway Co. Ltd. 42 Hanbury st. Kalg
Stannard Geo. S. 36 James st. Fremantle
Stannard Wm. B. Queen's Prk
Stansall & Bee, coffee pal. Geraldton
Stansfield Andw. A. 18 Essex st. Fremntle
Stansfield Chas. frmr. Wonnerup
Stansfield Craven, farmer, Wonnerup
Stansfield L. F. Ind. & com. agt. 33 Burt st.; p. r. 156 Dwyer st. Bldr
Stansfield R. E. store, & sec. rds. bd. Mt. Erin Siding
Stansfield Wm. F. far. Bootnl. rd.Greengh.
Stanton Alban W. orchd. mgr. Harvey
Stanton Albt. V. 28 Bellevue ter. Frmtle
Stanton Arth. miner, Shotts
Stanton Benj. boundary rider, Carnarvon
Stanton Chas. frmr. Boyup Brk
Stanton Claude, 199 Brisbane st. Perth
Stanton Geo. E. Boundary st. Kal
Stanton Harry D. 82 Vivian st. Bldr
Stanton Herbt. J. 7 Oxford st. Leederville
Stanton Hugh, farmer, Cunderdin
Stanton Mrs. E. 82 Vivian st. Boulder
Stanton Mrs. M. J. Lake View Conls. lse. Bldr
Stanton Mrs. T. grcr. Boundry st. Kalg
Stanton Percy, 64 Raglan rd. N. Perth
Stanton Thos. E. prod. Boundary st. Kalg
Stanton V. btmkr. 143 Rokeby rd. Sub
Stanton Wm. 6 May st. Perth
Stanton Wm.C.194 Wittenoom st. Boulder
Stanton Wm. R. 178 Royal st. E. Prth
Stanwix Mrs. Elizabeth, Vivian st.Boulder
Stapledon Alan T. leaseholder, Burtville
Stapler Hy. York st. Chester pk. B'field
Staples C. farmer, Harvey
Staples Fnk. Eliz. st. N. F'mtle
Staples Geo. W. John st. Nth. Fremantle
Staples Jno. Harvest rd. N. Fremantle
Staples Leeson J. tributor, Higginsville
Stapleton Austin, Pilbarra st. Beaconsfield

Stapleton Hny. L. Reserve st. Claremont
Stapleton John, engraver, 146 Murray st.; p. r. 73 Cleaver st. Perth
Stapleton Percy, 186 Nicholson rd. Sub
Stapley Herbt. York rd. Greenmount
Stapley Herbt. Jas. st. Gldfd
Star Agcy. Co. com. agts. Broome
Star Expl. Ltd. 23 Macdonald st. Kalg
Star Skating Rink, Hay st. Perth
Star Mrs. A. 111 Cheetham st. Kalgoorlie
Starcoviten Geo. selector, Hines Hill
Starcoviten Jack, selector, Hines Hll
Starcoviten Jos. selector, Hines Hll
Starick Cristian, Gosnells
Starick F. Gosnells
Starick Mrs. E. T. nurse, Gosnells
Staricoff Mrs. P. dlr. 237 Murray st. Perth
Stark Andw. E. Shenton rd. Clrmnt
Stark Jas. A. Napier st. Cottesloe
Stark Jos. frmr. Boyup Brk
Starkey Thos. W. 200 Brisbane st. Perth
Starkie Jno. E. Woodbridge ter. Mid.Jctn
Starkie Robt. G. farmer, Balbarrup
Starks Thos. Alfred st. Leederville
Starks Thos. bldr. 336 Hay st. Perth
Starks Thos. builder, 242 York st. Subiaco
Starling Fredk. Egan st. Kalg
Starling Robt. driver, Nannine
Starr & Gibson, cordial mfrs. Roe st.Perth
Starr A. J. fruitgrwr. Kanowna
Starr Edmund, 16 Tate st. Leederville
Starr F. Thos. mine mgr. Roberts st. Kal
Starr Frnk. mgr. Irnsds. N. G. M. Bldr
Starr Fredk. frmr. Doodlakine
Starr Geo. frmr. Woodanilling
Starr J. tailor, Fitzgerald st. Northam
Starr Jno. W. 13 McCourt st. Leederville
Starr Louis, Wagin
Starr Norman L. 31 Buller st. Kalg
Starr Thos. P. 42 Olive st. Subiaco
Starr W. E. 3 Persimmon st. N. Prth
Starr Wm. E. M. Rly. par. Mt. Lawley
Starr Wm. J. Fitzgerald st. Northam
State Agric. Impl. Wks. Rocky Bay, N. Frmtl

STATE ASSURANCE CO. LIMITED (successors to the Australian Fire Business of the Caledonian Insurance Co.) (H. G. Jeffreson, manager), 49 St. George's terrace, Perth

State Batteries Office, Hay st. Perth & Linden
State Brick Wks. (M. Bradshaw, mgr.), Beenup
State Butchery, High st. Frmtl. & mkts. Wllgtn. st. Prth
State Caldnan. Insr.Co. 48 St. Geo.ter.Pth
State Children's Dept. (Jas. Longmore, sec.), 51 Murray st. Perth
State Electrical Office, Wm. st. Frmtle
State Farm, Denmark
State Hotel (Arth. Wright, mgr.), Gwalia
State Labor Bureau, Irwin st. (Woman's brch.), Hay st. Perth
State Lnd. & Income Tax Dept.605 Wllgtn. st. Pth
State Mach. & Prod. Co. Ltd. Fitzgerald st. Nrthm
State Nurseries (A. McFarlane, mgr.), Waroona
State Public Service Commissioner's Office, 95 St. George's ter. Perth
State Steamshp. Serv. Office, Cliff st. Fre. Carnarvon, Wyndham & Esperance
Stater Robt. L. No. 1 W. Bldr. lse. Bldr

STATES ADVERTISING CO. (THE), Princes bldgs. St.George's terrace,Perth. Outdoor advertising anywhere; posting on railway stations & street hoardings throughout the State; specialities:—distributing samples & advertising literature & making displays in stores all over the State; importers of advertising novelties; indentors & manufacturers' agents

States Press & Telegram Agcy. 7 Barrack st. Prth
Statham Thos. propr. Darling Range Quarries Fire, Brick & Gravel Co. 20 Altona st. Perth
Stathy A. fishmonger, Blythe st. Bunbury
Station Thos. E. Forrest st. Cottsl
Staton Amos, builder, 71 Hubble st.Plymp
Staton Geo. S. B. Ainslie rd. N. Fremantle
Statter Ernst. frmr. Bridgetown
Staunton Fred, Doyles Well htl.Doyles Wll
Staunton Hrbt. V. 174 Grsvnr. rd. N. Pth
Staveley Evelyn F.C. 4 Mary st.Hghgt.Hll

STAWELL & KEALL (Charles Leslie Stawell & Harry Capel Fitzgerald Keall), barristers, solicitors & commissioners for affidavits, South British chbs. 23 Barrack st. Perth. Tel. 1282

Stayt Arth. 49 Joel ter. Norwood
Stayt Thos. S. 87 West par. E. Prth
Stazicker Hy. L. 517 Beaufort st. High
Stazicker Mrs. E. confr. 517 Beaufort st. Highgate Hill
Stead Bros. engrs. 66 Market st. Frmtle
Stead Arth. (mgr. Inter. Harvester Co.), Josephson st. Frmtle
Stead Arth. T. 115 Hubble st. Plympton
Stead Edwin P. 35 Leonard st. Vic. Prk
Stead F.J.dairy prod.mcht.905Hay st.Prth
Stead Wm. H. (S. Bros.),Solomon st.B'field
Steadman Chas. Eliz. st. Mullingar
Steadman Jno. D. carrier, 97 Hamersley rd. Sub
Steadman Miss E. 84 Coghlan rd. Subiaco
Steadman Wm. Ninth av. Maylands
Steale W. R. mine mgr. Menzies
Steane Jno. 33 Adelaide st. Frmtl
Stearne Bros.& Co.plbrs.64Cassdy. st.Kalg
Stearne E. A. farmer, Wandering
Stearne Ernst.W.(S.B. & Co.), Egn.st.Kalg
Stebbins A. E. Kirkstall ter. E. Perth
Steddley Edwd. W. Woodwood st. Coolg
Steddy Edwd. W. frmr. Boolading
Stedman Hy. Geo. p.m. Northampton
Stedman Thos. bricklyr. Maxwell st. Kal
Stedman Thos. Moss st. Kalg
Steedman Alfd. E. 74 Forrest st. N. Perth
Steedman Harry, 25 Fremantle rd. Victoria Pk
Steedman Jno. 80 Cambridge st. Leedrvlle
Steedman Mrs. C. E. 27 Bruce st. L'ville
Steedman Thos. 147 Albany rd. Vic. Pk
Steedman Wm. N. miner, Trafalgar

STEEL CO. OF AUSTRALIA LTD. steel castings of every description up to 5 tons weight, 17 Frith st. Brunswick, Melbourne, Victoria

Steel Archd. miner, Kookynie
Steel Cecil, musician,Beauft. st.Mt.Lawley
Steel J. carptr. Geraldton
Steel J. M. Angus par. Bassendean est. W. Guildford
Steel Jno. C. 80 Moran st. Kalg
Steel Jos. mkt. gdnr. Nullagine

Steel Lowhan, 1 Lake st. Perth
Steel Mrs. M. Nullagine
Steel Richd. D. Peninsula rd. Maylands
Steel Sydney F. tob. & hdsr.39 High st.Fre
Steel W. 104a, Dwyer st. Bldr
Steel Wm. G. 43 Mabel st. N. Perth
Steele Arth. J. 110 Clancy st. Boulder
Steele Chas. A. fmr. Busselton
Steele David, miner, Menzies
Steele Fredk. 51 Ruth st. Perth
Steele Geo. frmr. Yuna
Steele Hy. Albany
Steele J. W. Lowden
Steele Jas. miner, Menzies
Steele Jas. 3 Pilbarra st. B'field
Steele Jno. gardener, Wanneroo
Steele Miss A. Boundary rd. Maylands
Steele Mrs. L. tchr. Narrikup
Steele Mrs. M. 13 Canning rd. Plympton
Steele Theodore, mkt. gdnr. Wanneroo
Steele Wm. 20 John st. F'mtle
Steele Wm. 20 Roy st. Hghgt. Hll
Steele Wm. H. Rockton rd. Clrmnt
Steele Wm. M. gdnr. Oxford st. L'dville
Steenbohm David J.90 Campbell st.Peedlly
Steenson John, 250 Fitzgerald st. Perth
Steer Edwin W. farmer, Broomehill
Steer Hy. W. 16 Gladstone st. E. Prth
Steer Miss Annie M. matrn.Hosp.Bunbury
Steer Mrs. C. 11 Howard st. Leederville
Steer Mrs. E. Wentworth st. Cottesloe
Steer Wm. H. gardener, Muchea
Steere Francis G. 31 Union st. Sub
Steere Fredk. W. architect, Stephen st.; p. r. Austral par. Bunbury
Steffan Johann, fmr. Pickering Brook
Steffan Jos. fruit grower, Canning Mlls
Steffan Jos. gardener, Kelmscott
Steffano Nicholas, frtr.308 Hannan st.Kalg
Steffanoni Lewis, 4 Clifton st. N. Perth
Steggall & Co. P. M. jewellers, Geraldton
Stegie Harry, miner, Mulline
Stehn Ernst. G. 69 Claisebrook rd.E.Perth
Stehn H. A. Doodlakine htl. Doodlakine
Stehn Mrs. S. A. 19 Fitzgerald st. Perth
Stein & Co. B. stats. 165 Hann. st. Kalg
Stein Bernard, Reserve st. Claremont
Stein Ferdinand, farmer, Boyerine Siding, Woodanilling
Stein Jas. miner, Pingin
Stein Saml. M. mgr. Falk. Studio, 118 William st. Perth
Steinbach Thos. Sixth av. Maylands
Steinback Fredk. grngrcr. Killarney st. Lamington Heights
Steinberg & Son, mfg. jewellers, 169 Mur ray st. Perth
Steinberg Harry, 98 Robinson av. Perth
Steinberg Herbt.J. Clifton cres.Mt.Lawley
Steinberg Jacob, Field st. Mt. Lawley
Steinfield Fredk. 111 Stephen st.Fremantle
Steinke F. S. stn. mstr. Merredin
Steinmeyer Otto O. Oriental htl. 245 Hannan st. Kalg
Steitz Mrs. C. L. 35 Rly. rd. Sub
Steld C. Yunnetharra stn. Carnarvon
Stelfox Jno. Ninth av. Maylands
Stella Geo. 3 Moran st. Bldr
Stelling Fredk. John st. Cottesloe
Stemp Wm. E. off William st. Mid Junct
Sten Jno. 133 Raglan rd. N. Perth
Stenberg Ernest G. (chief Electoral officer), Barrack st.Perth; p.r.Stirling rd.Clrmnt
Stenberg Mrs.E. confr.14 Monger st.L'ville
Stenberg N. P. R. 14 Monger st. L'ville
Stenhouse Dvd. Waverley
Stenhouse Geo. jun 97 Duke st. Plymptn
Stenhouse Hy. farmer Quairading
Stenhouse Thos. A.Wittenoom st.Mt.Haw
Stennett Thos. prospector, Kundip
Stennett W. H. mgr. Comcl. Bank, Donny
Stenning Fnk. W. Rockton rd. Clrmnt
Stenson —, fmr. Dumbleyung
Stenson Miss B. 122 Piccadilly st. P'dilly
Stenstrom Aug. W. frmr. Cuballing
Stent Hy. 68 Stirling st. Perth
Stent W. H. frmr. Swan
Stent Wm. fireman, Eclipse lease,Kallaroo
Stent Wm. Hay st. Jolimont
Stephane Morris, Hamilton Rd
Stephen Bros. frmrs. Nokaning
Stephen Andw. carptr. Cunderdin
Stephen Geo. R. bldr. Boyup Brk
Stephen Hnry. 16 York st. Subiaco
Stephen Jas. 48 Alexander rd. Fremantle
Stephen Jas. 91 Geo. st. Plympton
Stephen Jno. M. Holmesdale rd. Mid.Jctn
Stephen Jos. Penzance st. W. Guildford
Stephen Miss E. Hampden st. Kalgoorlie
Stephen Mrs. A. E. 37 Newcastle st. Prth
Stephen Percy A. 56 Evans st. Boulder
Stephen R. Coogee
Stephens E. & W. coachbldrs. & blacksmiths, 107 Oxford st. Leederville
Stephens Albt. 1 Davis st. Boulder
Stephens Albt.E.confr.157 Brisbane st.Prth
Stephens Albt. E. 54 Short st. E. Perth
Stephens Alfd. Sixth av. Maylands
Stephens Arth.H.67 Leviathn. st.Bldr.City
Stephens Benj.htchr.261 Newcastle st.Prth
Stephens Chas Vic. st. Bunbury
Stephens Chas. H. miner, Boogardie
Stephens David, Powell st. Boulder
Stephens Edwd. (E. & W. S.), 79 Tower st. Leederville
Stephens Edwd. B. fruit gwr. Wooroloo
Stephens Edwn. B. 67 Oroya st. Bldr
Stephens Ernst.C. 116 Mandurah rd.B'field
Stephens F. wood contr. Gosnells
Stephens Felix J. miner, Trafalgar
Stephens Frank H. fmr. E. Narrogin
Stephens Frank P. Miller st. Kalg
Stephens G. Albany
Stephens G. W. tobcnst. & hairdrsr. 13 Hannan st. Kalg
Stephens Geo. frmr. & saddler,Bridgetown
Stephens Geo. frmr. Narrogin
Stephens Geo. 20 May st. Prth
Stephens H. blksmth. Wellington Mills
Stephens Harry P. 125 Ward st. P'dilly
Stephens Herbt. 19 Russell st. Frmtle
Stephens J. T. Boyanup
Stephens Jas.H.store & p.o.31Vivn.st.Bldr
Stephens Jno. 65 Cambridge st.Leederville
Stephens Jno.71 Leviathan st.Boulder City
Stephens Jno. miner, Comet Vale
Stephens Jno. F. sec. City Club, 196 Hannan st. Kalg
Stephens Jno. H. 95 Hopkins st. Boulder
Stephens Jno. T. 20 Dangan st. Perth
Stephens Luke, 141 Tower st. Leederville
Stephens Mrs. C. confr. 41 Piesse st. Bldr
Stephens Mrs. D. Amherst rd. Mid. Junct
Stephens Mrs. E. C. De Lisle st. N.Fremtl
Stephens Mrs. J. H. 426 Beaufort st. Hghgt. Hll
Stephens Mrs. L. M. 39 Money st. Perth
Stephens R. H. carter, Albany
Stephens Richd. P. dairymn. Spearwood
Stephens Robt. 9 Weld av. Perth
Stephens S. J. Albany
Stephens S. J. butcher, Nannine
Stephens Saml. Cunderdin
Stephens Thos H. 15 Derby st.Leederville
Stephens W. brickmkr. Narrogin
Stephens Walter J. 204 High st. Fremantle

Stephens Wm. teamster, Bridgetown
Stephens Wm. farmer, Strawberry
Stephens Wm. fire loss adjustor, 70 St. George's ter. Perth
Stephens Wm. (registrar Medical Bd. of W. A.); p. r. 73 Thomas st. W. Perth
Stephens Wm. 1 Windsor st. Leederville
Stephens Wm. A. 13 Chaffers st. Boulder
Stephens Wm. H. tobcnst. 59 Burt st., p r. 100 Richardson st. Boulder
Stephens Wm. J. Woodward st.Coolgardie
Stephenson & Emery, fuel mchts. The Cres. Mid. Jct
Stephenson & Son Ltd. H. A. auctnrs. & prod. mchts. 145 Sth. ter. Frmtl. & 587 Wllgtn. st. Prth
Stephenson Arth. E. furn. dlr. 374 Newcastle st. Prth
Stephenson David, Elvire st. Mid. Junct
Stephenson Frd. F. mg. W.A. Bk.Meckrng
Stephenson Geo. Boundary rd. Mid. Junct
Stephenson Geo. Sewell st. Plympton
Stephenson Geo. M. 1 Vict. st. Kalg
Stephenson Hy. 65 Cantonment st. Frmtl
Stephenson Hy. A. 11 King's rd. Sub
Stephenson Jas. 116 Churchill av. Sub
Stephenson Jn. str. Sandstone
Stephenson Jno. J. C. Ida st. Gldfd
Stephenson Jno.W.D.162 Vincent st.N.Pth
Stephenson L. A. 181 St. Geo. ter. Perth
Stephenson Lorenzo S. tchr. Dongarra
Stephenson Mrs. E. 1134 Hay st. Perth
Stephenson Mrs. E. J. 24 Alfd. st. L'vlle
Stephenson Robt. Kal. Consols lse. Bldr
Stephenson Russell, 162 Wm. st. Perth
Stephenson Wm. P. Canning st. Palmyra
Stephenson Wm. S. Swan st. N. Fremantle
Stepleman M. wine sal. Fitzg. st. Nrthm
Stepney Chbrs. Hay st. Perth
Stern Jno. 52 Clifton st. Hghgt. Hll
Stern Mrs. A. dealer, 219 Murray st. Perth
Sterne Laurence, clerk, Norseman
Sterne Miss A. 90 Salisbury st. Sub
Sterrett Mrs. Eva, Guildford rd. Maylands
Steuart S. C. acct. Marble Bar
Stevens, Jameson & Galbally, propr. Gt. Saddle G. M. Errols Find
Stevens —, fmr. Milabi
Stevens —, frmr. Nungarin
Stevens A. farmer, Kellerberrin
Stevens A. selector, Hines Hill
Stevens A. E. brickmkr. Pingelly
Stevens A. E. painter, 13 Bruce st. Ldrvll
Stevens A. J. frmr. Wyola
Stevens A. P. selector, Hines Hll
Stevens Albt. 86 Cambridge st. Leederville
Stevens Albt. E. W. (Bull & S.), Toodyay
Stevens Alf. 6 Arthr. st. Subiaco
Stevens Arth. A. Wood st. Clrmnt
Stevens Beauford. York rd. Northam
Stevens Chas. fmr. Popanyinning
Stevens Chas. A. Campbell st. Piccadilly
Stevens Chas. J. B. Kooyong rd. Belmont
Stevens Dnld. const. 3 Ruth st. Prth
Stevens Edgar H. 144 Summers st.E.Perth
Stevens Edwd. frmr. Wandering
Stevens Edwd. John st. Midland Junction
Stevens Frank. Moora htl. Moora
Stevens Frank W. B. sec. Fremantle Harbor Trust; p. r. Agett rd.Claremont
Stevens Fredk. Albany
Stevens Fredk. 92 Chaffers st. Boulder
Stevens Fred. W. butcher, Greenbushes
Stevens Geo. laborer, Wagin
Stevens Geo. E. 35 Malcolm st. Frmtl
Stevens Geo. P. Claremont av. Claremont
Stevens Harry, contr. Woodanilling
Stevens Harry H. Loftus st. Claremont
Stevens Hy. V. Balfour st. Kalg
Stevens Hugh, mnr. Oroya E. ls. Hill End
Stevens Isaac, timber contr. Wagerup
Stevens J. frmr. Yorkrakine
Stevens Jas. gardener, Bedfordale
Stevens Jas. 95 Market st. Frmtl
Stevens Jno. frmr. Pingelly
Stevens Jno. miner, Kundip
Stevens Lewis, Wittenoom st. Mt. Haw
Stevens Miss E. confr. & fruitr. 235 Hay st. Prth
Stevens Miss A. conf. 124 Beauft. st. Pth
Stevens Mrs. laundress, Wagin
Stevens Mrs. Eliza, nurse, Bedfordale
Stevens Mrs. B. bdg. ho. 1054 Hay st.Prth
Stevens Mrs. G. 66 Collins st. Piccadilly
Stevens Mrs. M. Oroya E. lease, Hill End
Stevens Mrs. T. Anstey rd. W. Gldfrd
Stevens Ray. grng. 54 Shentn. st. N. Pth
Stevens Robt. frmr. E. Yorkrakine
Stevens Saml. Fourth av. Maylands
Stevens Saml. mine owner, Barrambie
Stevens Saml. (S. Jameson & Galbally), Erroll's Find
Stevens Syd. R. P. 18 Union st. Subiaco
Stevens Thos. gdnr. Anstey rd. W.Guildfd
Stevens Thos. B. metallurgist, Gwalia
Stevens Tom G. farmer, Armadale
Stevens W. Albany
Stevens Walter, farmer, Kellerberrin
Stevens Walter F. 142 Summers st.E.Perth
Stevens Wm. fruit grower, Bedfordale
Stevens Wm. 47 Frmtle. rd. Vict. Pk
Stevens Wm. J. plumber, Ravensthorpe
Stevens Wm. O. miner, Moolyella
Stevens Wm. W. Federation st. Mt. Haw
Stevenson & Collins, crdl. mfs. 82 Piesse st. Pth
Stevenson & Finch, tailors,High st.Frmtle
Stevenson A. forest ranger, Collie
Stevenson A. mfrs'. agt. Strelitz av. Perth
Stevenson Alec, 95 St. Geo. ter. Prth
Stevenson Alex. 26 Wade st. Perth
Stevenson Benj. J. North st. Mid. Junct
Stevenson Chas. G. farmer, Cranbrook
Stevenson Edw.(Maxwell & S.),23 Florence st. Beaconsfield
Stevenson Geo. frm. mgr. Hester
Stevenson Geo. Ninth av. Maylands
Stevenson Geo. C. 312 Rokeby rd. Subiaco
Stevenson H. D. sec. Northam Club. Fitzgerald st. Northam
Stevenson H. J. (S. & Finch), Irvine st. Peppermint Gro
Stevenson Hugh, farmer, Cuballing
Stevenson J. poultry frmr. Bulong
Stevenson J. A. saddler, Wickepin
Stevenson J.W. optician,28 Vine st.N.Prth
Stevenson Jas. 125 Glendower st. Prth
Stevenson Jas. G. Napier st. Cottesloe

STEVENSON JOHN, CROWN HOTEL, 84 Hannan st. Kalgoorlie

Stevenson Jno. farmer, Ravensthorpe
Stevenson Jno.W.Boundary rd. Mid.Junct
Stevenson Jno. D. grand sec. Freemasons' club, Hay st. Perth
Stevenson Jos. Hall's Creek
Stevenson Malcolm, baker, Lake Darlot
Stevenson Mrs. F. North st. Mid. Junct
Stevenson Mrs. R. tchr. Kundip
Stevenson R. fmr. Kojonup
Stevenson R. H. com. agt. Ravensthorpe
Stevenson Ths. H. 54 Cmbrdg. st. Ldvle
Stevenson Wallace R. 14 St. Geo. ter. Prth
Stevenson Wm. farmer, Ravensthorpe
Steventon Geo. F. 61 Cntnmnt. st. Fre
Steward Geo. R. Thomas st. Mid. Jct

Steward James, Albany
Steward Wm. Albany
Steward Wm. Geraldton
Stewart Bros. (W. E. & W. L.), frmrs. Cunderdin
STEWART & CO. JNO. dairy produce & genl. merchants, 18 Henry st. Fremantle & 537 Wellington st. Perth. Tel. 68 & 359 Fremantle & 1159 Perth
Stewart Dawson & Co. (Aust.) Ltd. jewellers, 613 Hay st. Perth
Stewart's Cmcl. Academy (W. H. Laffer, princ.), 82 Barrack st. Perth
Stewart & Luskey (Misses), Austral Clothg. Co. off 778 Hay st. Perth
Stewart & Macpherson, frmrs. Dumbleyung
Stewart & Sons, W. J. (Throssell, Son & Stewart), univ. providers, Peel ter. Nrthm
Stewart & Wehl, Bonney Dwns. stn. Nullagne
Stewart —, frmr. Wyalcatchem
Stewart A. J. farmer, York
Stewart A. L. Southern Cross
Stewart A. T. Forrest st. Frmtl
Stewart Aaron T. 56 East st. Plympton
Stewart Alexr. Chatham rd. Mid. Jct
Stewart Alex. Collie
Stewart Alexr. Crawford rd. Bayswater
Stewart Alex. farmer, Arthur River
Stewart Alex. 48 Glyde st. Plympton
Stewart Alex. farmer, Dowerin
Stewart Alex. 35 Lindsay st. Prth
Stewart Alex. trainer, Grandstnd. rd. Blmnt. Prk
Stewart Alex. F. 1 Orange av. Perth
Stewart Alfd. frmr. Dumbleyung
Stewart Alfred G. R. 6 Ethel st. N. Perth
Stewart Alfd. W. 22 Mary st. N. Perth
Stewart Alick J. 72 Carnac st. Fremantle
Stewart Andw. 31 Albert st. N. Prth
Stewart Andw. Eliz. st. N. Perth
Stewart Archd. W. 35 Tate st. L'ville
Stewart Arth. 87 Clancy st. Bldr
Stewart Aug. A. E. Boundary st. Kalg
Stewart B. Clement st. Claremont
Stewart C. H. grngrcr. 57 Johnston st. Bldr
Stewart C. J. frmr. Esperance
Stewart Cabel, Londonderry rd. Montana
Stewart Chas. eng. driver, Marvel Loch
Stewart Chas. Hammad st. Palmyra
Stewart Chas. Pearse st. Cottesloe Beach
Stewart Chas. 206 Sth. ter. Frmtl
Stewart Chas. Swan st. Guildford
Stewart Chas. R. (Throssell, Son & S.), Gordon st. Nrthm
Stewart Dvd. Collie
Stewart Donald, Mile st. Kalgoorlie
Stewart Duncan B. 70 Carnac st. Fmtle
Stewart Edgar, 12 Railway par. Ldrville
Stewart Edw. newsagt. Ora Banda
Stewart Ernest, mgr. Coolgardie Swimming Baths, Sylvester st. Coolgardie
Stewart Geo. G. 6 Raphael st. Subiaco
Stewart Gladys M. tchr. N. Morawa
Stewart Gordon, Marble Bar
Stewart H. fencing contr. Pindar
Stewart H. F. frmr. Narrogin
Stewart Hector, frmr. Wagin
Stewart Herbt. 114 Beaufort st. Perth
Stewart J. A. pnd. kpr. Sylvester st. Coolg
Stewart J. A. sec. Rds. Bd. Harvey
Stewart J. F. Fergusson. med. practr. Market st. Guildfd. & Yrk. rd. Mid. Jnc
Stewart J. L. mgr. Warralong stn. Marble Bar & De Grey stn. De Grey
Stewart J. W. crptr. Katanning
Stewart Jas. corp. pol. 36 Clifton st. High
Stewart James, farmer, Arthur River
Stewart Jas. grazier, Walkelup
Stewart Jas. Hannan st. Kalg
Stewart Jas. 91 Heytesbury rd. Subiaco
Stewart Jas. loose bag holder, Balgarrup
Stewart Jas. A. 19 St. Leonard's av. L'ville
Stewart Jas. D. frmr. Ejanding
Stewart Jas. F. wrdr. 60 Hndrsn. st. Fre
Stewart Jas. H. crt. Bwlg. Grn. Parry st. Fre
Stewart Jas. R. 150 Hubble st. Plympton
Stewart Jno. bdg. ho. Holyoake
Stewart Jno. 35 Charles st. Kalg
Stewart Jno. frmr. Kulinn
Stewart Jno. Forrest st. Peppermint Gro
Stewart Jno. J. 16 Golding st. Perth
Stewart Jos. 80 Newcastle st. Perth
Stewart Jos. 62 Shearer st. Hghgt. Hll
Stewart L. rly. emp. Southern Cross
Stewart Levi, grazier, Kelmscott
Stewart Miss A. grcr. 164 King st. Plymptn
Stewart Miss A. L. dsmk. 97 Wm. st. Pth
Stewart Mrs. Forrest st. Cotts
Stewart Mrs. A. Rose tea & luncheon rms. 653 Hay st. Prth
Stewart Mrs. A. 394 Bulwer st. Perth
Stewart Mrs. E. 102 Lefroy st. Beaconsfld
Stewart Mrs. E. (off) 174 Roe st. Prth
Stewart Mrs. K. 19 Nairn st. Fremantle
Stewart Mrs. M. 5 Money st. Prth
Stewart Mrs. Marg. coff. pal. 81a. Pier st. Pth
Stewart Mrs. M. A. 6 Ethel st. N. Perth
Stewart Mrs. P. 158 Brown st. E. Prth
Stewart Mrs. P. 184 Sutherland st. Perth
Stewart Mrs. R. dairy farmer, York
Stewart Nichls. Forrest st. Coolg
Stewart Percy, law clerk, York
Stewart Philip, 9 Throssell st. Perth
Stewart R. G. farmer, Ejanding, Dowerin
Stewart Raymond E. law clk. Broome
Stewart Richd. 19 Robertson st. E. Prth
Stewart Robt. Blinco st. Frmtle
Stewart Robt. miner, Boogardie
Stewart Robt. Napier st. Claremont
Stewart Robt. 77 Olive st. Subiaco
Stewart Robt. C. Princess rd. Claremont
Stewart Robt. J. chem. Fitzg. st.; p. r. Burlong rd. Nrthm
Stewart Saml. Welshpool
Stewart Saml. White st. Kalgoorlie
Stewart Thos. Field's Find
Stewart Thos. Moore st. Bunbury
Stewart Thos. J. 40 Arundel st. Frmtle
Stewart W. B. farmer, Balbarrup
Stewart W. J. farmer, Arthur River
Stewart Walter, 20 Rlway. par. Leederville
Stewart Wm. Day Dawn
Stewart Wm. mine deputy, Collie Burn
Stewart Wm. 29 Norfolk st. Fremantle
Stewart Wm. Watkins rd. Clrmnt
Stewart Wm. wood contr. 60 Davis st. Bldr
Stewart Wm. B. 38 Forrest st. Bldr. City
Stewart Wm. J. 238 James st. Perth
Stewart Wm. J., J.P. (S. & Sons), Chidlow st. Northam
Stewarts and Lloyds (Aust.) Ltd. tube mfrs. 886 Hay st. Perth & Price st. Fremantle & Kalgoorlie
Stibbs A. J. jewllr. Ravensthorpe
Stichmann W. coach propr. Albany
Stickelman Jno. frmr. Mullalyup
Sticken Ernest. Crawford rd. Bayswater
Stickland E. farmer, Goomalling
Stickland Edw. frmr. Wongan Hills
Stickland Wm. frmr. Wongan Hills
Stiepwich Wm. frmr. Hester
Stidworthy F. frmr. Nungarin
Stidworthy Mrs. Lucy, refmt. rms. Sub. rd. Pth
Stidworthy Mrs. L. Suburban rd. S. Prth
Stienberg Jno. 11 Brockman st. Perth

Stiepelman G. C. fruitr. Fitzg. st. Nthm
Stiffold Miss L. 99 Raglan rd. N. Perth
Stiles Arth. River st. S. Prth
Stiles Mrs. A. Melville par. S. Perth
Stiles Wltr. S. plumber, Vict. st. S. Perth
Still Jno A. baker, Whitby, Mundijong
Still Jos. tailor, off 184 Murray st. Perth
Still Joseph J. 102 Brisbane st. Perth
Stimson Stuart R. 131 Grsvnr. rd. N. Pth
Stinson Alb. W. coff. stl. Glyd. st. E. Pth
Stinson Thos. poultry fmr. Kelmscott
Stinton DavidW.miner,South Greenbushes
Stinton Edwd. fisherman, Mandurah
Stinton Harry, fruit gwr. Canning Mills
Stinton Harry H. farmer, Kelmscott
Stinton Mrs. E. Burns st. N. Fremantle
Stirk Ernest, wood mcht. Kalamunda
Stirk FredK.strawberry farmer,Kalamunda
Stirk Jno. gardener, Kalamunda
Stirling Alex. fruit gwr. Tenterdn
Stirling Geo. (Ayling & S.), Dowerin
Stirling Geo. frmr. Ejanding
Stirling Horce.G.,J.P.118 Cmbrdg. st.Ldvle
Stirling J. W. 212 Murray st. Perth
Stirling Jas. 10 Tower st. L'dville
Stirling Lewis J. Bay rd. Claremont
Stirling Mrs. strkpr. Tenterden
Stirling Mrs. H. 1000 Hay st. Prth
Stirling Thos. frmr. Wagin
Stirton —, frmr. Tenterden
Stirzaker G. cabt. mkr. & crvr. 7 Queen st. Prth
Stirzaker Geo. Langsford st. Claremont
Stitfold Thos. Wm.107 Tower st.Leedrvlle
Stitt D. A. 22 Blencowe st. Ldrvll
Stitt Geo. S. 633 Edmund st. Bcnsfld
Stivey Saml. 180 Cheetham st. Kalg
Stobbart Ralph, 73 Rowland st. Subiaco
Stobbs Andw. 179 Attfield st. Bcnsfld
Stobbs Anthony, 7 Price st. Fremantle
Stobbs Geo. 123 Hampton rd. Fremantle
Stobie F. fmr. Kwollvinn, Kellerberrin
Stobie Frnk. mgr. W. A. Bk. Quairading
Stobie Mrs. I. Sherwood st. Bvswtr
Stock Department, St. George's ter. Perth & Victoria quay, Fremantle
Stock Exch Buildings, 49 St. Geo. tr. Pth
Stock Exch. Buildings, Bayly. st. Coolg
Stock Exch. Co. Ld. 49 St. Geo. ter. Pth
Stock Exch. of Perth, 49 St. Geo. ter. Pth
Stock David, Guildford rd. Vic. Pk
Stock David, storekeeper, Malcolm
Stock Jas. caretkr. South ter. Fremantle
Stock Jas. Norfolk la. Frmtle
Stock Jno. H. Swan st. N. Fremantle
Stock Mrs. M. gdnr. Hamilton rd. Coogee
Stockdale Geo. 147 Moran st. Boulder
Stockdale Jno. 18 Bay st. E. Prth
Stockdale Wm. H. Seventh av. Maylands
Stockden J. miner, Fields Find
Stockden Reubin J. 77 Angove st. N. Prth
Stockden Robt. T. 73 Angove st. N. Perth
Stockdill Geo. H. Maritana hll. Wmstwn
Stockdill Geo. H. 2 Myrtle st. Prth
Stockdill Jno. 40 Cowle st. Prth
Stocker Jno. G. 9 Harley st.Highgate Hill
Stocker Mrs. E. Salisbury rd. Kalgoorlie
Stocker Philip, motor ppr. 894 Wllgtn. st. Prth
Stockins J. H. farmer, Bridgetown
Stockley Jos. eng. drvr. Cardiff
Stockley Jos. 47 Newcastle st. Perth
Stockley Mrs. A. M. M. priv. hosp. 590 Newcastle st. Prth
Stocks Alexr. miner, Cardiff
Stocks Alfd. carptr. Bullfinch
Stockton A. K. mail contr. Wagin
Stockton Angus, bdg. ho. Dumbleyung
Stockton C. pearler, Broome
Stockton Mrs. Boogardie
Stockton Mrs. M. C. Norseman
Stockton R. F. frmr. Williams
Stockton Sterling, miner, Mulline
Stockton W. prospector, Norseman
Stockwell Fred. C. Broome st. Cottesloe
Stodart & Co. T. mercantile agents, 84 Maritana st. Kalgoorlie
Stodart Mrs. C. J. 433 William st. Perth
Stodart Mrs. H. dsmk. 23 Brisbne. st. Pth
Stoddart Jas. 260 Bagot rd. Subiaco
Stoddart Jas. L. 112 Sewell st. Plympton
Stoddart Walter Geo. dentist, 76 William st. Perth; p. r. Claremont av.Claremont
Stoicke J. E. frmr. Katanning
Stokeld Robt. B. 11 Kershaw st. Subiaco
Stokeld Stephen, Burnside st. Bayswater
Stoker —, President st. Kalg
Stokes & Co. Thos. aerated water mfrs. Wllgtn. st. Bunbury
Stokes & Co. C. saddlers, Geraldton
Stokes Chas. 8 Wedge st. Perth
Stokes Chas. E. farmer, Narrogin
Stokes Chas. H. surveyor, St. Kalg. mine, Bldr
Stokes Clarence, frmr. S. Greenbushes
Stokes Chas. O'Neil(C.S. & Co.),Geraldton
Stokes E. Mornington Mills
Stokes Edwd. saddler, Lion Mill
Stokes Ernst. frmr. S. Greenbshs
Stokes F. H. acct. 71 High st. Frmtl
Stokes Francis H. 11 Wardie st.Beaconsfld
Stokes Francis W. 36 Ord st. Perth
Stokes George, farmer, Sth. Greenough
Stokes Harold J. 23 Bellevue ter. Frmtl
Stokes Hy. 239 James st. Perth
Stokes Hy. serg. pol. 233 Bulwer st. Pth
Stokes James (C. S. & Co.), Geraldton
Stokes Jas. farmer, Cunderdin
Stokes Jas. frmr. E. Rockingham
Stokes Jesse R. 134 Edwd. st. E. Prth
Stokes John, clerk, Geraldton
Stokes Jno. farmer, Cunderdin
Stokes Jno. frmr. N. Morawa
Stokes Jno. farmer, Sth. Greenough
Stokes Jno. Mary st. N. Frmtl
Stokes Jno. C. frmr. Naraling
Stokes Jos. brickmaker, Albany
Stokes Miss E. K. Market st. Frmtl
Stokes Mrs. A. 45 Wllngtn. st. Prth
Stokes Mrs. M. A. 36 Milligan st. Perth
Stokes Mrs. M. J. 4 Axon st. Subiaco
Stokes Nicholas, frmr. Arrino
Stokes Syd. frmr. Arrino
Stokes Thos. carptr. The Avenue, Nedlands Park
Stokes Thos. off. in chg. fire stn. Prinsep st. Bnbury
Stokes Wltr. saddlr. Northampton
Stokes William, farmer, Sth. Greenough
Stokes Wm. Geraldton
Stokes Wm. Marmion st. Fremantle
Stokes Wm. Princess rd. Claremont
Stokes Wm. South st. Bcnsfld
Stokes Wm. wood carter, South st.Fmtle
Stokes Wm. H. farmer, Tenindewa
Stokes Wm. L. Nicholson rd. Sub
Stokesberry Mrs. H. George st. Kalgoorlie
Stokesberry Hamilton T. 6 Orange av. Pth
Stokesbury H. butcher, Karrawang
Stokoe Alfd Fitzgerald st. Nrthm
Stolz Rev. P. E. (Luth.), Park rd. Mt. Lawley
Stoltz T. blksth. Kookynie

Stone Bros. graziers & Roebourne Meat Co. Roebourne

STONE & BURT (Septimus Burt, K.C., Frank Mends Stone, Frederick Julius Augustus Burt & Percy George Stone), barristers, solicitors & notaries public, 514 Hay street, Perth. See card, Legal Section

Stone A. B. farmer, Broomehill
Stone A. E. mgr. Corunna Downs stn. Marble Bar
Stone Abel, 94 Palmerston st. Perth
Stone Alfd. F. Gldfd. rd. Nrthm
Stone Alfd. J. Barker st. N. Frmtl
Stone Blair, Holyoake
Stone Brainard J. 41 Chaffers st. Bldr
Stone C. baker, Katanning
Stone C. H. Bibra rd. Bibra Lake
Stone E. J. farmer, Broomehill
Stone His Hon. Sir Edward A., K.C.M.G. (Lieut. State Governor), "Rose Hill," 191 Adelaide ter. Perth
Stone Ernest, carter, York
Stone Ernest, Warrawoona
Stone F. W. junr. res. off. Pub. Hosp. Murray st. Prth
Stone Fredk. est. agt. Sth. Rly. cres.; p. r. Garratt rd. Bayswater
Stone Fredk. sec. East Avon Rds. Bd. Bruce Rock
Stone Fredk. J. contr. Bnbry
Stone G. D. bldr. Harvey
Stone Geo. 32 Farmer st. N. Prth
Stone Geo. poultry frmr. Maida Vale
Stone Geo. Windsor rd. Vict. Pk
Stone Geo. B. Claremont av. Claremont
Stone Geo. B. gdnr. Rly. st. Cannington
Stone Geo. F. Pansy st. N. Perth
Stone Geo. Prcy. (S. & B.),514 Hay st.Pth
Stone Harold B. Vaucluse st. Clrmnt
Stone Hy. frmr. Quairading
Stone Hy. mill hand, York
Stone Hy. H. 76 Chaffers st. Boulder

STONE HERBERT,

cardboard box maker, 86 Duke st. Perth. Tel. 891. Specialities—drapers', chemists', confectioners', oilmen's, stores', boots, boxes &c.; cartons of any description

Stone Herbt. Clifton cres. Mt. Lawley
Stone J. Geo. York
Stone J. H. farmer, Dangin
Stone J. W. York
Stone Jas. 41 Chaffers st. Bldr
Stone Jack, tailor, 232 Murray st. Perth
Stone Jas. B. 21 Alma rd. N. Prth
Stone Rev. Jas. E. (Meth.). Geraldton
Stone John, 256 York st. Subiaco
Stone Jos. farmer, Pingelly
Stone Jos. farmer, Wandering
Stone Jos. R. Eradue
Stone L. S. frmr. Mullewa
Stone Miss J. Roseberry av. S. Prth
Stone Miss W. mu.tch.32 Farmer st.N.Pth
Stone Mrs. farmer, Greenough
Stone Mrs. E Bayswater rd. Byswtr
Stone Mrs. E Sayer st. Clrmnt
Stone Mrs. E A. 16 Lilly st. Bcnsfld
Stone Mrs. Fredk. J. Bunbury
Stone Mrs. G. A. 21 Loftus st. Leederville
Stone Mrs. J. Geraldton
Stone Mrs. M. off 143 Lake st. Perth
Stone Mrs. R. bdg. ho. Gwalia
Stone Mrs. T. 121 Dugan st. Kalg
Stone P. J. Geraldton
Stone Patrick, merchant, Geraldton
Stone Phillip, 159 Lord st. Perth
Stone R. bdg. ho. Leonora
Stone Ralph, draper, Narrogin
Stone Robt. carrier, Gwalia
Stone Saml. mill mgr. Collie
Stone Sml. mnr. Brwn. Hl. ls. Brwn. Hl
Stone Stanley, 204 Lincoln st.Highgate Hl
Stone T. E. stn. mstr. Broomhill
Stone Thos. 50 Leviathan st. Bldr
Stone Thos. A. 50 Leviathan st. Bldr
Stone Victor D. nrsym. Hill st. Byswtr
Stone W. P. farmer, Dangin
Stone Wltr. C'wealth htl. Cunderdin
Stone Wm. 19 Grosvenor rd. N. Perth
Stone Wm. P. Caversham st. Guildford
Stoneham A. farmer, Highbury
Stoneham Edmd. York st. Bldr
Stoneham Mrs. S. 3 Church st. Frmtle
Stonehouse C. ins. agt. Sandstone
Stonehill Mrs. E. dsmk. 4 Piesse st. Bldr
Stoneman Chas. E. estate & com. agt. 44 St. George's ter. Perth; p. r. 3 Clifton st. N. Perth
Stoneman Miss I. 12 Francis st. Prth
Stones Sidney, 26 Leeder st. L'dville
Stoneware Pottery Co.Ltd.Brown st.E.Pth
Stonham Louis, Apple Cross
Stonnell Geo. Albany
Stook Wm. gdnr. Oswald rd. Osbrn. Pk
Stooke Arthur, 10 Aberdeen st. Perth
Stookes A. poultry frmr. Spearwood
Stopani Jno. Edjudina
Storeman Michl. stn. mstr. Busselton
Storen Jno. 36 Leonard st. Vic. Park
Storer Jno. blacksmith, Yarloop
Storer Wm. farmer, Tambellup
Storey & Co. Dav. whmn. 162 Wm. st. Pth
Storey F. J. grocer's asst. Narrogin
Storey Jas. G. 14 Axon st. Sub
Storey L. teacher, York
Storey Miss M. 50 Arndl. st. Fre
Storey Mrs. H. fruitr. & confr. 358 Hay st. Sub
Storey Robt. 11 Vivian st. Bldr
Storman J. stn. mstr. Bnswck. Jnct
Stormon Fnk. J. mgr. Ora Banda htl. Ora Banda
Storrar Wm. B. 126 Adelaide ter. Perth
Storrie Jas. frmr. Darradup
Storrie Jas. frmr. Nannup
Storry A. G. S. frmr. Northampton
Storry Geof. farmer, Yuna
Stothard Wm. C. fruit gwr. Katanning

STOTT & CO. E. C.,

importers of Remington Standard Visible Typewriter (No. 10 & 11 models) & all typewriter supplies, Remington Wahl adding & subtracting typewriter, Burroughs' adding machine, Ellams' duplicator (flat & rotary), typewriter ribbons, carbon &c. 45 St. George's terrace, Perth & 81 Hannan st. Kalgoorlie. Tel. 1281

Stott & Co.'s Business College (Stott & Matthews, proprs.). 44 St. Geo. ter. Pth. & Sth. ter. Frmtl
Stott Arth. fitter, Woolgar
Stott E. J. livery stables, Albany
Stott Edwd. 32 Bourke st. Leederville
Stott Edwn. C. (S. & Co.), Melville st. Clrmnt
Stott Edwn. J. 19 Orange av. Prth
Stott J. frmr. Wagin
Stott Jno. Gray st. Leederville
Stott Robt. fruit grower, Coondle
Stott Walter, engine driver, Glen Iris
Stott Wm. Highman st. South Guildford

Stott Wm. 18 Queensbury st. W. Prth
Stott Wm. J. 1 Ruby st. N. Prth
Stotter Mrs. E. 455 High str. Fremantle
Stotter William E. High str. Fremantle
Stout Ernst. fisherman, Nrthmptn
Stove Bros. graziers, Roebourne
Stove Andrew J. Trafalgar
Stovold Arth. H. ppr. Vulcanizing Wks. 348 Wllgtn. st. Prth
Stow Francis Leslie (Crown solicitor); p.r. Riley rd. Claremont
Stow Regd. Marshall, solicitor, York
Stow Wallace, clerk, Esperance
Stow Wilfred, 13 Colin grove, Perth
Stoward Dr. F. botanist (Agri. Dept.); p. r. 69 Tate st. Leederville
Stowe —, acct. Wagin
Stowe Wm. E. "Herald," Toodyay
Stowell Jos.D.survr.Oroya Lks.ls.Brwn.Hl
Stoyel Wm. G. Eighth av. Maylands
Strachan Dav. far. Deeside, Balbarrup
Strachan Douglas, tchr. Murrin Murrin
Strachan J. J. grngrcr. Laverton
Strachan Jas. 81 Vincent st. Prth
Strachan Jno. frmr. Dardanup
Strachan Mary, frmr. Dardanup
Strachan Miss J. farmer, Balbarrup
Strachan Mrs. D. 291 Rokeby rd. Subiaco
Strachan Mrs. E. Frederick st. Chstrfld
Strachan Robt. R. frmr. Popanyinning
Strachan Thos. farmer, Popanyinning
Strachan Thos. Jenkins st. Montana
Strachan W. fisherman, Busselton
Strachn Wm. fisherman, Quindalup
Strack Geo. H. 158 Colin st. Prth
Stradwick Fredk. W. 41 Fitzg. st. N. Pth
Strahan Jas. Charles st. Bayswater
Strahan Jos. frmr. Jumperding, Toodyay
Strahan Ths. J. far. Jumprdg. Toodyay
Strahan William, fruit grower, Toodyay
Straker Chas. M., J.P. Hammersley stn. Roebourne
Stranaghan Jne. pr. hosp.Mckie. st.Vic.Pk
Stranaghan Miss J. nurse, 37 Mackie st. Vic. Prk

STRAND CAFÉ

Under Vice-Regal Patronage.

(K. Sillelidis, propr.); this café is now replete with all modern conveniences; superior supper rooms upstairs; travelling public, visitors, wedding & birthday parties specially catered for; all kinds of continental delicacies; oysters supplied wholesale; special dinners, suppers &c.; **SOLE AGENT FOR THE FAMOUS BELLINGER RIVER OYSTERS, N.S.W.**; 634 Hay st. Perth. Tel. 440. See advt

Strand Wm. fruit gwr. Spearwood
Strang G. A. mgr. W. A. Bank; p. r. Shaw st. Coolgardie
Strang Geo 67 Hampton rd. Fremantle
Strang Matt. miner, Nullagine
Strang Percy. bank acct. Moora
Strang Wm. farmer, Armadale
Strange Andw. Beverley
Strange Andrew. bdg. ho. 417 Hay st.Prth
Strange Fredk. Beverley
Strange K. P. farmer, Arthur River
Strange Richd. junr. farmer, Darkan
Strange Richd. senr. farmer, Darkan
Strange Richd. J. Beverley
Strange Wm. Beverley
Stranger Albert E. 134 Brisbane st. Perth
Stranger Thos. J.68 St.Leonards av.L'ville
Stranghair Robt. Spearwood
Strassburg Rudolph E.135 Hopkins st.Bldr
Strathearn J. farmer, Baandee
Stratford W. com. agt. Torbay Junct
Stratton E. Y. telegraphist, Eucla
Stratton Frank, 312 Beaufort st. Prth
Stratton Wm. 9 Adelaide st. E. Perth
Straube F. E. E. Darkan
Straube Jno. junr. farmer, Darkan
Straube G. farmer, Arthur River
Strauch & Tickle, butchers, Kanowna
Strauch G. (S. & Tickle), Kanowna
Strauss Carl L. 116 Cantonment st. Frmtl
Strauss Louis, Stafford st. Mid. Junction
Straw Mrs. Collie
Strawbridge Hy. frmr. Wonnerup
Stream Edw. Johnston st. Bldr
Streat Regnld. draper, Broome
Street & Son, cycle mfr. James st. Guildfrd. & motor garage, Comcl. rd.Mid.Jnct
Street Arth. (S. & Son), James st.Guildfrd
Street C. H. gdnr. Marble Bar
Street Chas. E. stn. mstr. Collie
Street J. E. foreman, Yarloop
Street Jas. Victoria st. Cottesloe Beach
Street Jno. N. 10 Hamilton st. Subiaco
Street Nrse. E. pr. hosp. Caldon. av. Bays
Street Mrs. A. 146 Roe st. Prth
Street Raymnd. btmkr. 204 Hay st. Sub
Street Thos. J. Pearse st. Cottesloe Beach
Street Wm. G. 135 Bulwer st. Prth
Street Wm. J. jeweller, 33 Central arcade, Perth; p. r. 27 Bourke st. Leederville
Streeter & Male Ltd. pearlers, merchants & graziers, Broome
Streeter David, Kidman av. S. Guildford
Streeter J. boundary rider, Errols Find
Streiff Edw. G. Bldr. rd. Kalg
Strelitz Bros. importers & shipping agts. 46 Mouatt st. Fremantle; Wm. st. Perth & 34 Boulder rd. K'glie; bark mills, 221 Mandurah rd. B'cnsfld
Strelitz Bldgs. 46 Mouatt st. Fremantle
Strelitz Buildings, 36 Boulder rd. Kalgrlie
Strelitz Paul (S. Bros.) & consul for the Netherlands; p. r. 71 Mount st. Perth
Strelitz Richd. (consul for Sweden & Denmark); p. r. View st. Peppermint Grove
Strempel Heinrich R. 18 Pakenham st. Norwood
Strempel J. A. mgr. Nat. Bank,Mingenew
Strempel Theo. A.(sec.Northam Brewery); p. r. Chidlow st. Northam
Stremple F. dairy,Inamincka rd.Greenmnt
Strenber Christian, 46 Ellen st. Frmtle
Stressener Michl. farmer, Cookernup
Stretch Horace(Bagshaw & S.),Bridgetown
Stretch Victor, Wittenoom st. Boulder
Strettell Alfd. North st. Osborne
Streuffert W. Light of Asia htl. Cue
Stribling Cecil C. form. Mundaring
Strickfuss Hy. C. 134 Summers st. E. Prth
Strickland A. J. Garratt rd. Byswtr
Strickland D. H. R. miner, Lennonville
Strickland Dvd. G. overseer, Lennonville
Strickland Dvd. M. frmr. Gowrie
Strickland E. E. tailor, Albany
Strickland F. P. D. frmr. Kodj Kodjin, Kellerberrin
Strickland F. W. inspr. Nat. Bk. 50 St Geo. ter. Perth
Strickland Frank E. C. 16 Walker av.Prth
Strickland Fredk. P. frmr. Gowrie
Strickland Fredk. P. Suburban rd. S. Prth
Strickland Geo. T. Mends st. S. Perth

Strickland H. R. plty. frmr. Rly. st. Queen's Pk
Strickland J. A. acct. W.A. Bk.Katanning
Strickland Col. J. C.est.ag.624 Hay st.Pth
Strickland Jas. A. mgr. W. A. Bk. Woodanilling
Strickland Jno. 27 Shearer st. Hghgt. Hll
Strickland Mrs. A. 17 Hereford st.Vic.Prk
Strickland Mrs. M. 105 Glendower st.Prth
Strickland Moses, miner, Cue
Strickland Thos. W. Dublin st. Mt. Haw
Strickland W. H. plty. frmr. Geo. st. Queen's Pk
Strickland W. S. p.m. Onslow
Strickland Wltr. E. Kathleen av.Maylands
Strickland Wm. 303 Dugan st. Kalg
Strickland Wm. H. Daly st. Bensfld
Strickland Wm. H. J. senr. 234 St. George's terrace, Perth
Strickson Rev. R. S. (Bapt.), Gordon st. Nrthm
Strieby Geo. H. Loftus st. Ldrvlle
Strika F. farmer, Kellerberrin
Strike E. prospector, Bulong
Stringer E. T. mfrs'.agt.491 W'gton st.Pth
Stringer Harry J. T. 114 Havelock st. Prth
Stringer Richd. Greenbushes
Stringer Thos. H. 128 King st. Plympton
Stringfellow Burnett, Rocky Bay,N.Frmtle
Strom Karl G. pntr.12 Turner st.Hghgt.Hl
STRONACH FORTUNE L. land & estate agent, sworn valuator, late Government land resumption officer, insurance & accident policy adjuster, 624 Hay st. Perth. Tel. 1160
Stronach Jno. tailor, Central arcade; p. r. 2 Marmion st. N. Perth
Stronach Miss A. 237 Beaufort st. Perth
Strong A. F. fruit grower, Donnybrook
Strong Arth. Lake View lease, Kamballie
Strong Fred, co. bldr. Albny. rd. Vic. Pk
Strong Fredk. Lake View lease, Kamballie
Strong Fredk. miner, Bonnie Vle
Strong Harry, Baker st. Fremantle
Strong Jos. A. Kalg. htl.319 Hann.st.Kalg
Strong Wm. River st. S. Perth
Strongman H. blacksmith, Norseman
Strongman J. Norseman
Strongman R. miner, Norseman
Stroschein Edwd. bldr. Eighth av.Maylnds
Strother Fredk. W. Esplanade, S. Perth
Strother Mrs. S. King st. Coolgardie
Strother Stanley B. 92 Wittenoom st. Bldr
Strother Thos. J. Forrest st. Coolgardie
Strother Wm. P. M. undert. Bayly.st.Cool
Stroud Chas. miner, Sth. Greenbushes
Stroud Thomas W. Geraldton
Struck H. gardener, Kelmscott
Struck Otto J. 21 Norfolk st. N. Perth
Strue Capt. Chas. 106 Hill st. E. Perth
Strugnell —, frmr. Nungarin
Struthers Andrew, miner, Sth.Greenbushes
Struthers Jas. L. North st. Midland Junct
Struthers Miss S.confr.North st.Mid.Junct
Struthopp K. Kojonup
Strutt F. J. 538 Hay st. Prth
Strutt W. H. bldr. 20 Congdn. st. Kalg
Strutton Robt. 175 Hill st. Frmtl
Stuart A. Lowden
Stuart A. L. frmr. Mt. Stirling, Keller
Stuart Alex. pearler, Onslow
Stuart B. teacher, Newlands
Stuart Davd. Swan st. S. Perth
Stuart Dugald H. pearling expert, Broome
Stuart Duncan, frmr. Ejanding Dowerin
Stuart Edw. D. mgr. G. Wills & Co. Carrington st. Palmyra
Stuart Geo. W. 139 Hope st. Bensfld
Stuart J. E. A. mgr. Nat. Bk. Kellerberrn
Stuart J. H. fmr. Mt. Strlg. Kellerbrin
Stuart Jas. W. 95 Alma rd. N. Perth
Stuart Jno. bootshop, Kanowna
Stuart Jno. clerk, Collie
Stuart Jno., J.P. frmr. Elsternwick
Stuart Jno. 31 Kingston rd. Vic. Prk
Stuart Mrs. A. 246 Wellington st. Perth
Stuart Mrs. M. A. 69 Fitzgerald ter. Fre
Stuart Oscar, Bruce st. N. Fremantle
Stuart P.sec.Katanning Rds.Bd.Katanning
Stuart R. G. Ejanding, Dowerin
Stuart Richd. engine driver, Wagin
Stuart Robt. mgr. Watson's Supply Strs. 59 Rokeby rd. Sub
Stuart Robt. York htl. 259 Hanman st.Kalg
Stuart Robt. C. Hill st. F'mtle
Stuart Robt. C. 17 Seddon st. Sub
Stuart Thos. N. Fredk. st. N. Fremantle
Stuart Wm. 6 Marmion st. N. Perth
Stuart Wm. Spencer st. Sth. Bnbry
Stubberfield Arth. Coronation st. N. Perth
Stubberfield Ernst.gdnr.off Curts.st.Osb.Pk
Stubberfield Geo. Balcatta, Wanneroo
Stubberfield Rchd. grd. Osb. Pk
Stubbings Chas. St. Leond'.s st. Cot. Bch
Stubbings W. G. frmr. Katanning
Stubbins Sidney, Frobisher st. Osborne Pk
Stubbs Archd. A. mgr. Foggitt, Jones & Co. Ltd. 86 King st. Prth
Stubbs & Jeffrey, store, Wagin
Stubbs A. tailor, Kellerberrin
Stubbs Arth. timber & hardware mcht. 25 Wittenoom st. Bldr
Stubbs Brthw. J., M.L.A. 20 Union st. Sub
Stubbs C. greengrocer, Meckering
Stubbs Chas. H. 64 Townshend rd. Sub
Stubbs Edwin, Block 45 lease, Kallaroo
Stubbs Fredk. acct. Southern Cross
Stubbs G. W. frmr. Dalwallinu
Stubbs Hy. Racecourse rd. Kalg
Stubbs Hy. A. Fifth av. B'field
Stubbs Hy. A. Hawkstone st. Cotts
Stubbs Hy. C. 44 Evans st. Boulder
Stubbs Herbt. prospctr. Kathleen Vy
Stubbs J. grocer, Broomehill
Stubbs J. H., J.P. auct. Southern Cross
Stubbs Maurice, assayer, Southern Cross
Stubbs Mrs. E. 111 Plain st. E. Perth
Stubbs Mrs. E. 38 Smyth rd. Subiaco
Stubbs Mrs. L. 112 Broome st. Hghgt. Hll
Stubbs Mrs. M. Fitzgerald st. Northam
Stubbs Mrs. S. confr.Fitzgerald st.Northm
Stubbs Richd. T. tchr. Jandakot
Stubbs Sydney, M.L.A. (S.& Jeffrey),Wagin
Stubbs W. S. miner, Southern Cross
Stubbs Wm. fuel mcht. 43 Tate st. Leeder
Stuber Mrs. M. Prince st. Vic. Prk
Stubley Miss R. typist, 44 St.Geo.ter.Prth
Stuckbury Edw. W. Collie
Stuckbury F. A. Collie
Stuckenschmidt Hermann, Roberts st.Kalg
Stuckey Walter J. 118 Rupert st. Subiaco
Studd & Walker, fruitrs.22 Stirling st.Prth
Studd Fredk. 95 Chelmsford rd. N. Perth
Studd Henry, farmer, Coolup
Studdard Dvd. Albany
Studman Jno. S. Hector st. Osborne Park
Studsor Edwd. farmer, Bullsbrook
Studsor Edwin, farmer, Bullsbrook
Studsor Geo. farmer, Bullsbrook
Studsor Henry G. farmer, Bullsbrook
Stuk Lui, Telluride htl.189 Forrest st.Kalg
Stump Wm. L. eng. in chg. Yerbillon
Sturbridge Alfd. frmr. Hester
Sturgeon Geo. frmr. Mininu Well
Sturgess Geo. 136 Cambridge st. L'ville
Sturgess Geo. dairy, Katanning

Sturm Albt. bootmkr. & p. m. Gabanintha
Sturman Augier, Spearwood
Sturrock James, builder, 3 Mary st. High
Sturrock Mrs. M. Vic. st. Bunbury
Sturtridge Constance, Hester
Sturtzel Geo. 19 Emerald Hill ter. Perth
Stutchbury A. Maddington
Stutley C. H. farmer, Broomehill
Stutley Chas. frmr. Gnowangerup
Stutridge W. inspr. per. way, Dongarra
Stuttard Dvd. frmr. Cheynes Bch
Stuttridge Gray, frmr. Malebelling
Styants Fredk. farmer, Roelands
Styants Jno.E.const.14 Butler st.Piccadlly
Style Jas. 79 Millen st. Bldr
Styles Bros. farmers, Narrogin
Styles & Co. Ltd. furn. whse. 116 Barrack
Styles Chas. F. 38 Belvidere st. E. Prth
Styles Edmd. J. Scott st. Guildford
Styles H. J. draper, Southern Cross
Styles Jno. health inspr. Bunbury
Styles Wm. H. 193 Park st. Subiaco
Stylo Hosiery, Bairds arc. Prth
Suardi Jno. Ivanhoe Jct. lse. Bldr
Subiaco Bwlg. Clb. Hamrsley. rd. Sub
Subiaco Club, 61 Townshend rd. Subiaco
Subiaco Elec. Wks. 107 Rokby. rd. Sub
Subiaco Elect. Light & Power Station, **Salvado rd.; office, Rokeby rd. Subiaco**
Subiaco Fire Station, Rokeby rd. Subiaco
Sub. Furn. Stores, 151 Rokeby rd. Sub
Subiaco Lodge (Sons & Daughters of Temperance), Axon st. Subiaco
Subiaco Municipal Chbrs. Rokby. rd. Sub
Subiaco Pound, Salvado rd. Sub
Subiaco Public Library, Rokeby rd.Subiaco
Sub. Starr-Bowkett Soc. No. 1, 88 Rokeby rd. Sub
Suckling Geo. R. 62 Heytesbury rd. Sub
Sudholz **Fredk. J. farmer, Waeel**
Sudholz Wilhelm E. Canning rd. Rhmnd
Suding Miss I. Ocean rd. Cottesloe Beach
Suding Wm. frmr. Korrelocking
Sudlow Frnk. P. Leake st. Byswtr
Sudlow Richd. H. Ocean rd. Cotts. Bch
Sudlow T. F. frmr. Katanning
Sudroo P. pstmstr. Roebourne
Sue Wing, mt. gard. Bouverie st. Ldvle
Suffolk E. frmr. Yerapin
Suffolk F. frmr. Kwollyinn, Kellerberrin
Sugars Albt. H. Keymer st. Belmont Pk
Sugars Jas. groom, Bullfinch
Sugars Jas. brick maker, Matheson rd. Belmont Pk
Sugars Jas. shift boss, Bullfinch
Sugars Jos. E. trur. Mathsn. rd. Bel. Pk
Sugars Mrs. W. Matheson rd. Belmont Pk
Sugden Mrs. H. Bourke st. P'dilly
Sugg Bros. frmrs. Wagin
Sugg Albt. 46 Wickham st. E. Prth
Sugg Benj. farmer, Woodanilling
Sugg H. farmer, Woodanilling
Sugg Isaac, farmer, Woodanilling
Suggett Chas. Plumer st. Williamstown
Sughan Jn. carr. Ambrst. rd. Mid. Jnct
Sugrue Denis, 23 Gold st. B'field
Sugure Michl. miner, Sandy Crk
Suiter Robt. miner, Rly. st. Queen's Prk
Suiter Wm. J. 6 Oroya st. Boulder
Suive P. N. frmr. Picton Junct
Sukroo W. plmbr. Carnarvon
Sullivan Alfd. C. Preston Pt. rd. Rhmnd
Sullivan Arthur L. South Greenbushes
Sullivan Arth. R. 20 Leeder st. L'dvlle
Sullivan Con, Britannia rd. Ldrvll
Sullivan Cornels. Hutt st. Northam
Sullivan Cornelius, 22 Premier st. E. Perth
Sullivan D. B. clothier & outfitter, 250 Hannan st.; p. r. Rhodes st. Kalgoorlie
Sullivan Daniel, farmer, Aldinga
Sullivan Danl. P. Loma st. Cottesloe
Sullivan Denis,carrier, 277 Hay st.Kalgrlie
Sullivan E. engnr. Collie
Sullivan Edmd. A. John st. Cottesloe
Sullivan Edw. 30 Dudley st. W. Perth
Sullivan Francis J. 640 Beaufort st. High
Sullivan Geo. W. postmas. Bridgetown
Sullivan J. miner, Woolgar
Sullivan J. A. linemn. Narrogin
Sullivan J. E. contr. Beverley
Sullivan Jas. C. Geo. st. N. Frmtl
Sullivan Jas. H. 10 Brisbane ter. Prth
Sullivan Jas. P. 648 Beaufort st. Highgate
Sullivan Jno. Albany
Sullivan **Jno. 221 South ter. Fremantle**
Sullivan Jno. L. Salisbury rd. Kalg
Sullivan Jno. T. 257 Newcastle st. Perth
Sullivan Jos. 72 Leeder st. Leederville
Sullivan Jos. D. Coombe st. Kalg
Sullivan Louis, Trvllrs'. Arms, Bedfrdl
Sullivan Michl. farmer, Barker's Hill
Sullivan Michl. Marmion st. Cottesloe
Sullivan Michl. mnr. Brwn.Hl.lse.Brwn.Hl
Sullivan Miss K.grngcr.256 Sth. ter.F'mtle
Sullivan Miss K. tchr. Bullsbrook
Sullivan Mrs. A. 244 Hay st. Kalg
Sullivan Mrs. E. 40 Brnt. st. E. Pth
Sullivan Mrs. E. 54 Chas. st. Prth
Sullivan Mrs. L.strkpr.674 Hannan st.Kalg
SULLIVAN P. J. manager Col. Mut. Fire Insurance Co. Ltd.; p. r. 11 Waterloo crescent, East Perth
Sullivan Patrick, carrier, Bullfinch
Sullivan Ptk. Forrest st. Coolg
Sullivan Patk. 31 Pakenham st. Norwood
Sullivan Patk. Shotts
Sullivan Patk. F. Hubert st. Victoria Pk
Sullivan R. W. frmr. Arthur River
Sullivan R. W. frmr. Wagin
Sullivan Richd. Albany
Sullivan T. Denmark
Sullivan Thos. 214 Carr st. Prth
Sullivan Thos. miner, Jourdie Hlls
Sullivan Thos. J. carrier, 674 Hannan st. Kalg
Sullivan Tim. fettler,Queensberry st.Bnbry
Sullivan Vincent, tributor, Burtville
Sullivan Walter F. miner, Greenbushes
Sullivan Wm. Coronation st. Boulder
Sullivan Wm. T. Harvest rd. N. Frmtl
Sumi Kaima, confr.72 Packenham st.Frmtl
Summerell Mrs. M. nrs. 117 Wellgt. st. E. Pth
Summerfield Arthur W. 35 Clarence st. Highgate Hill
Summerhayes & Boas, archts. & surveyors, 62 St. Geo. ter. Perth
Summerhayes Edwin,Bernard st.Claremont
Summers B. const. Derby
Summers Chas. W. James st. W. Gldfd
Summers Geo. frmr. Goomalling
Summers Harry N. 19 Bulwer av. N.Perth
Summers Horace, w'sale stationer, 9 Howard st. Perth; p. r. Stirling st. Sth. Perth
Summers J. Capel
Summers Jas. farmer, Bullsbrook
Summers Jno. Newcastle rd. Mid. Junct
Summers Jno. President st. Kalg
Summers Jno. D. frmr. & coff. pal. Bridgetown
Summers Jno. O. 129 Colin st. Prth
Summers Jno. P. Daphne st. N. Perth
Summers Jos. prf. mus. 9 Brkmn. st. Pth
Summers Mary, Thirty Mile

Summers Mrs. Mary, Swan st. Guildford
Summers P. P. frmr. Goomalling
Summers S. D. frmr. Wongan Hlls
Summers W. G. Wellington Mills
Summers Wm. 6 Vincent st. N. Perth
Summers Wm. A. drap. 97 Fitzg. st.N.Pth
Summers Wm. E. frmr. Bullsbrook
Summerton Jno. Charles st. Mid. Jctn
Summerton Jos. H. Albert st. Vic. Pk
Summerville Thos.W. Terrace rd.Guildford
Summons Wm. H. Forrest st. Northam
Sumner Albt. J. 125 Hill st. E. Perth
Sumner Fredk. 35 Rowland st. Subiaco
Sumner Geo. Claremont av. Claremont
Sumner Mrs. Arthur, dining rooms, Margaret rd. Midland Junct
Sumpton & Co. pro. mchs. & fshmgrs. 116 Hgh. st. Fre
Sumpton Jacob, 86 Hubble st. Plympton
Sumpton Jas. senr. Silas st. Plympton
Sumpton Mrs. Ellen, 66 George st. Perth
Sumpton Saml. Preston Point rd. Rchmnd
Sumpton Wm. J. (S. & Holmes), Bellevue, Rhmnd

SUN INSURANCE OFFICE OF LONDON.

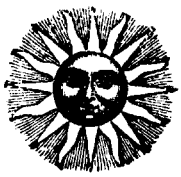

The Oldest Insurance office in the World (founded A.D. 1710) (N. R. Mackintosh, mgr. & underwriter), 70 St. George's ter. Perth. Capital, £2,400,000; Funds, £3,418,815. Directors: West Australian branch: W. T. Loton Esq., James Morrison Esq. See advt. facing Preface

"SUN (THE);" largest circulation & most influential newspaper in W. A. Goldfields (The Kalgoorlie Sun Ltd. proprs.), **51 Forrest st. Kalgoorlie. See advt**

Sun Chang Shing, tailor, Broome
Sun Kam Long & Co. tailors, Roebourne
Sun Wah Sing, tailor, Derby
Sun Wing Cheong, ldry. 325 Wellgt.st.Pth
Sun Yuen & Co. grcrs. 130 James st. Perth
Sunday Times Publishing Co. Ltd. 34-36 Stirling st. Perth (reg. office) & 53 Packenham st. Fremantle
Sundburg Geo. Albany
Sundercombe A. V. mgr. State Farm, Bnswck. Jctn
Sundercombe Arth. H. Devon rd. Clrmnt
Sundercombe Jn. P. carr. Prk.st.Mt.Lawly
Sundercombe R. O. Farnley st. Mt.Lawley
Sunderland & Turrall,pntrs.Fitzg.st.Nrthm
Sunderland Alb. W. pntr. Arnld. st. Nthm
Sunderland Ernst. 5 Braid st. E. Perth
Sunderland Fredk. frmr. Benger
Sunderland Jonas, Thompson rd. N. Fre
Sunderland Wm. F. 132 King st.Plympton
Sunman Hy. miner, Ora Banda
Sunman HillaryR.Arthur's Head,Fremntle
Sunnucks C. D. frmr. Kellerberrin
Sunnucks Harold, 393 Hay st. Prth
Sunter Arth. S. sergt. pol. 113 Harold st. Hghgt. Hll
Sunter L. E. consulting engineer. Busselton
Sunter Mrs. H. pearler, Sharks Bay
Sunter Wm. J. pearler, Sharks Bay
Supreme Court, Barrack st. Perth
Suraski Andw. engine fitter, Collie
Surman Bernard, dairyman, Maddington
Surmann H. farmer, Armadale
Surradge Wm. off Francis st. Perth
Surrey Chambers, 95 St.George's ter.Perth
Surrey Tea Rms. 95 St. Geo. ter. Perth
Surridge Hy. driver, Carbine
Susham Henry, farmer, Cuballing
Susse Richd. 178 Colin st. Perth
Sussex Roads Boards (Geo. B. Milne, sec.), Busselton
Sussex —, Margaret River
Sussman Henry, pearl buyer, Broome
Sussmilch Wltr. C. Eighth av. Maylands
Sutcliffe C. & J. pro. mchs. Frd. st. Coolg
Sutcliffe Albt. H. Wllgtn. st. Nrthm
Sutcliffe Field Hy. frmr. Keysbrook
Sutcliffe Geo. J. Duke st. Northam
Sutcliffe Hy. 53 Johnston st. Boulder
Sutcliffe Hy. A. cntr. Wellgtn. st. Nrthm
Sutcliffe Jos.(C.& J. S.), Piesse st.Montana
Sutcliffe Percy,postmaster,Brunswick Jctn
Sutcliffe Rich. Nw. Bnd. rd. Midlnd. Jnc
Sutcliffe Thos. painter, 41 Hay st. Subiaco
Sutcliffe Thos. tailor, Day Dawn
Sutcliffe Waltr. Atkinson st. Nrthm
Sutherland & Son, engrs. 269 Wm. st. Pth
Sutherland Alex. 115 Dwyer st. Boulder
Sutherland Alex. S. Wllgtn. st. Cottes.Bch
Sutherland C. J. Copley st. Byswtr
Sutherland D. acct. & est. agt. & sec. Bd. Health & Rd. Board, Port Hedland
Sutherland David, prospector, Mosquito Creek, Nullagine
Sutherland Douglas, 181 St. Geo. ter. Prth
Sutherland Geo. (S. & Son),11 St.Leonards av Leederville
Sutherland Geo. G. 49 Cambridge st.Ldrvll
Sutherland Geo. W. T. frmr. Yelbeni
Sutherland H. G. mgr. F'mtle. Trading Co. Ltd. Mandurah rd. B'field
Sutherland Hugh, 25 Louisa st. Beaconsfld
Sutherland J. baker, 41 Rokeby rd.Subiaco
Sutherland J. 9 Barrack st. Prth
Sutherland J. T. D. pearler, Broome
Sutherland Jas. 100 Quarry st. Fremantle
Sutherland Jas. (S. & Son), 11 St. Leonards av. Leederville
Sutherland Jas. Third av. Maylands
Sutherland Jas. M. Second av. Maylands
Sutherland Jno. 260 Prth. st. Sub
Sutherland Jno. poultry farmer, Armadale
Sutherland Jno. W. gen. mgr. Golden Horseshoe Estates Ltd. Boulder
Sutherland Mrs. A. conf.169 Rokby.rd.Sub
Sutherland Mrs. A. A. Yelbeni
Sutherland Mrs. E. Gt. Bldr. lease. Bldr
Sutherland Mrs. E. 48 P'dilly st. P'dilly
Sutherland Mrs. Thos. Albany
Sutherland Oswald G. frmr. Yelbeni
Sutherland Pet., B.A. tch. Brunswick Jnc
Sutherland Peter, frmr. Nokaning
Sutherland R. mine owner, Kunanalling
Sutherland Robt. 47 Cheetham st. Kalg
Sutherland Robt. dyer,70 Newcastle st.Pth
Sutherland Robt., Geo. st. Cotts
Sutherland T. frmr. Wyalcatchem
Sutherland Thos. frmr. & agt. Yelbeni
Sutherland Wm. 49 Victoria rd. Fremantle
Sutherland Wm. G. Beach st. Frmtle
Sutherland Wm. G. Preston Pt. rd.Rhmnd
Sutherland Wm. R. farmer,Young's Siding
Sutton & Olson, boat prs. Esplanade, Pth
Sutton A. clerk, Geraldton
Sutton Alf. Bradshw. Adel. st.Mt.Hwthrn
Sutton Benj. frmr. Busselton
Sutton Benj. farmer, New Town
Sutton C. crtk. Un. Bk.84 St.Geo.ter.Pth
Sutton C. dairy fmr. New Town
Sutton C. Harry (S. & Olson), Esplanade, S. Prth
Sutton Clarence, 69 Oxford st. Ldrvlle

Sutton Danl. landhldr. Hester
Sutton G. L. commr. for the Wheat Belt Agric. Dept. St. George's ter. Perth; p. r. Ellesmere rd. Mt. Lawley
Sutton Geo. A. frmr. Mandurah
Sutton Geo. L. mot. gar. 123 Yrk. st. Sub
Sutton H., J.P. farmer & grazier, Mandurah
Sutton H. storekpr. Pinjarrah
Sutton Hy. Forrest rd. Hamilton Road
Sutton Hy. 221 Macdonald st. Kalg
Sutton Jas. Seventh av. Maylands
Sutton Jno. Ninth av. Maylands
Sutton Miss Mary, tchr. Edwrd. st. Fre
Sutton Mrs. M. J. 23 Hickory st. Chstrfld
Sutton Mrs. W. 58 King's Pk. rd. Prth
Sutton Ralph, Guildford rd. Belmont Park
Sutton Robt. Garratt rd. Byswtr
Sutton Thos. P. Adelaide st. Mt. Haw
Sutton W. J., J.P. farmer, Harvey
Suzuki T. med. pract. Broome
Svanberg Carl J. Albert st. Nrthm
Svendsen Lars, frmr. Cunderdin
Svendsen Sophus A. miner, Lake Darlot
Svenson Carl, 51 East st. F'mtle
Svenson Wm. 5 Amherst st. B'field
Svenson Wm. Wright st. B'field
Svicarovic Alic, frmr. Bungulla
Swadling Hy. 30 Coolgardie st. Perth
Swain Danl. frmr. Mulikupp
Swain Douglas C. 18 Campbell st. Sub
Swain Hy. Macdonald st. Coolgardie
Swain J. E. H. acct. Nat. Bk. Narrogin
Swain Jno. R. 134 Glyde st. Plympton
Swain Mrs. J. A. H. Albany
Swain Mrs. S. 33 Good st. E. Perth
Swain Saml. auct. & sec. hosp.Ravensthrp
Swain Thos. Egina st. Mt. Haw
Swain Thos. D. 245 Stirling st. Perth
Swain Wltr. J. 126 Glyde st. Plymptn
Swain Wm. A. Clayton st. Mid. Junct
Swaine Hrcout.L.elec.cntr.1290 Hay st.Pth
Swaine Mrs. J. senr. 1290 Hay st. Prth
Swaine Wm. S. 45 Nicholson st. Sub
Swainson Geo. W. 154 Forrst. st.Bldr.City
Swainson Percy, 138 Hopkins st. Boulder
Swainston Robt. T. 73 Millen st. Bldr
Swales Jno. farmer, Narrikup
Swallow Jos. 173 Sewell st. Plympton
Swallow Thos. hairdrsr. Queen's Prk
Swan Aerated Water Co. Ltd. 80 Barrack st. Prth
Swan Bowling Club, James st. Guildford
Swan Boys' Orphanage, Middle Swan
SWAN BREWERY CO. LTD. (THE) (A. W. Jacoby, mgr.; Geo. Woodhouse, sec. at Perth); offices, St. George's house, St. George's terrace, Perth; brewery,Mounts Bay rd. Perth
Swan Chambers, 61 Barrack st. Perth
Swan District Benefit Bldg. Investment & Loan Society, James st. Guildford
Swan District Friendly Soc. Assn. Newcastle rd. Mid. Jctn
Swan Drug Co. 243 William st. Perth
"Swan Express," Helna. st. Mid. Jnc
Swan Meat Co. Ltd. (The), butchers, Commercial rd. Mid. Junction; & branches
Swan Native & Half Caste Mission (The), Gin Gin rd. Middle Swan
Swan River Rowing Club, Esplanade.Perth
Swan River Shipping Co. Ltd. Bazaar ter. Perth & Victoria quay, Fremantle
Swan Roads Board, York rd. Mid.Junction
Swan Saw Milling Co. Lowdon, off 95 St. Geo. ter. Perth
Swan A. mgr. Devahl stn. Marble Bar
Swan Albt. fruitr. 4 Central arc. Perth
Swan Donald, Barnfield rd. Claremont
Swan Ernest A. Holmesdle. rd. Mid. Jnc
Swan Jno. miner, Lawlers
Swan Jno. D. 56 St. Leonard's av. Leeder
Swan Robt. 96 Havelock st. Perth
Swan Walter, painter, Beverley
Swan Wm. clerk, Beverley
Swanbank Wm. frmr. Narrogin
Swanbourne Synd. Ld. 49 St. Geo. ter.Pth
Swanitz O. frmr. Tenterden
Swann Francis W. 2 Aberdeen st. Prth
Swannell H. mnr. (Cooglegong), Mrble.Bar
Swansen Anton, Carey st. Bnbry
Swansen Saml. A. carptr. Bunbury
Swanson & Co. mine ownrs. Linden
Swanson Alex. (S. & Co.), Linden
Swanson Alfd. (S. & Co.), Linden
Swanson Chas. 9 Nairn st. Frmtl
Swanson John, blacksmith, York
Swanson Julius, Silas st. Plympton
Swanson Mrs. A. 118 Bulwer st. Perth
Swanton Jas. J. Sutherland st. Kalg
Swanton Jno. Conelly st. Kalg
Swar Andrew T. Mason st.Cottesloe Beach
Swar Ernst. C. 12 Lake st. Perth
Swarbrick Jas. S. 262 Perth st. Subiaco
Swarbrick John, 16 Cardigan ter. Jolimont
Swarbrick T. H. Albany
Swarbrick Wm. fisherman, Albany
Swarbrick Wm. G. 44 Hampton rd. F'mtle
Swartz Jno. 209 Lake st. Prth
Swartz Maurice, wine saloon, Canning rd. Plymptn
Swayne Richd. A. Varden st. Piccadilly
Sweden Consulate, R. Strelitz, consul, Mouatt st. Fremantle
Sweeney Alfd. Ecclesbourne st. Cottsl.Bch
Sweeney Chas. miner, Woolgar
Sweeney Daniel, 35 Clifton st. N. Perth
Sweeney Geo. mine owner & Lefroy htl. Widgiemooltha
Sweeney J. miner, Southern Cross
Sweeney Jack, Quinns
Sweeney Jas. C. const. Henderson st. Fre
Sweeney Jas. W. Morrison par. Mid.Junct
Sweeney John, farmer, Greenough
Sweeney Jno. frmr. Isseka
Sweeney Jno. F. 172 Bagot rd. Sub
Sweeney Jos. miner, Paddington
Sweeney Michl. Collie
Sweeney Mrs. B. Broad Arrow rd. Kalg
Sweeney Mrs. J. lndry. 1150a,Hay st.Perth
Sweeney Thomas, farmer, Greenough
Sweeney Thos. frmr. Isseka
Sweeney Wm. 46 East st. Plympton
Sweeny Alex. strkpr. Peak Hill
Sweeny Saml. 18 Glyde st. Plympton
Sweet Fredk. 30 Park st. Subiaco
Sweet Jas. W. Kirkham Hill ter.Maylands
Sweet Robt. off Vict. st. Kalg
Sweet Sid. s. chf. res. med. off. Pub.Hosp. Murray st. Prth
Sweetapple Frd. W. grc. 68 Stone st. Pth
Sweetapple Mrs. L. grocr. 244 Oxfrd. st. Ldrvll
Sweeting Chas. Cecil ter. Cannington
Sweeting Jno. 137 Parry st. E. Perth
Sweeting Morris, 8 Ruby st. Leederville
Sweeting Mrs. E. 14 Hooper st. Perth
Sweetingham Wm. J. confr. 144 High st. Frmtl
Sweetingham Wm. J. King st. Coolgardie
Sweetingham Wm. J. Marmion st. Cotts
Sweetland Capt. officer in ch. Forts. Arthur's Head, F'mtle
Sweetman Alfd.185Alexander rd.Fremantle
Sweetman Benj. frmr. Arrino
Sweetman Benj.T.8McCleary st.Beaconsfld
Sweetman Chas. W.J. 39 Howard st.Frmtl

Sweetman F. J. Eighth av. Maylands
Sweetman Frdk. F. 172 Hnsmn. rd. Sub
Sweetman Fredk. J. Arthur's Head, Frmtl
Sweetman Geo. J. 47 Russell st. F'mtle
Sweetman Hy. frmr. Arrino
Sweetman Mrs. E. 53 Russell st.Fremantle
Sweetman Wltr. J. 43 McClry. st. Bcfd
Sweetman Wm.D.47 Russell str.Fremantle
Sweetser Wm. H. 157 Hopkins st. Boulder
Swee-Liong Jas. Fraser st. Nthm
Swengol Harry, 108 (off) Quarry st. Frmtl
Swepston Wm. C. 13 Newcastle st. Prth
Swift Shopping & Distributing Agcy. 7 Barrack st. Prth
Swift Benj. 143 Duke st. Plympton
Swift Benj. High st. Frmtl
Swift Chas. B. frmr. Wongan Hills
Swift Geo. H. frmr. Koolberin
Swift Geo. H. junr. frmr. Koolberin
Swift Jos. 37 Agnes st. B'field
Swinbank Wm. farmer, Wickepin
Swinbourn Jas. Wooroloo
Swinbourn Jas. H. Margaret st. Mid.Junct
Swinbourn Wm. H. (Anderson & S.), Parker st. W. Guildford
Swincer Wltr. R. frmr. Dalwallina
Swindell Chas. engine driver, Barrabupp
Swindell Edwd. H. G. frmr. Balbarrup
Swindell Thos. Whitfield par. Bassendean est. W. Gldfd
Swineer Wltr. frmr. Gowrie
Swiney G. F. A. mgr. Dr. Hacketts' est. Upper Blackwood, Bridgetown
Swiney Geo. J. A. stn. mgr.Denninup Vale
Swiney Geo. Jno. stn. mgr. Dinninup
Swinton Alexr. 154 Hill st. Fremantle
Swinton W. miner, Davyhurst
Swiss Embroidery Bazaar, mfrs'. agts. 907 Hay st. Prth
Switsur Geo. const. Kanowna
Switsur Mrs.Margt.bdg.ho.176 Pier st.Pth
Sword Jas. Montague
Sworn Cecil, frmr. Pindar
Sydenham Albt. G. King st. Ldrvll
Sykes B. plumber, 92 Brookman st. Kal
Sykes Bertie, blksmth. Waroona
Sykes Frank, 20 Murchison ter. Perth
Sykes Hy. L. North rd. W. Guildford
Sykes Jos. postmstr. Broomehill
Sykes L. frmr. Wanneroo
Sykes Mrs. E. 607 Edmund st. Beaconsfield
Sykes Robt. frmr. Wilga
Sykes Thos. 97 Grosvenor rd. Nth. Perth
Sykes Wm. 18 Monger st. Leederville
Sykes Wm. A. const. Gladstone st.E.Perth
Sym Mrs. A. 116 South st. Fremantle
Syme —, Welshpool
Syme Francis M.(mgr.Norwich Union Fire Ins. Soc. Ltd.), Shenton rd. Claremont
Symers Stewart S. C. carpenter, Albany
Symes J. C. farmer, Jandokot
Symes Percival, 121 Raglan rd. N. Prth
Symington Jno. West rd. W. Gldfd
Symmars Percy, Albany
Symmons Cecil, 1 McMillan st. Vic. Prk
Symond W. Rockingham rd. Coogee
Symonds Edwd. nursymn. 403 Well.st.Pth
Symonds Ernest Tom, Willis st.Cottsl.Bch
Symonds Hy. frmr. Yalup Brk
Symonds Jno. Gloster st. Sub
Symonds Ken. M. 6 Tower st. L'dvlle
Symonds Mrs. S. J. Leake st. Peppermint
Symons —, reg. office, 66 William st.Perth
Symons Fred. mgr. Boormny. est.Cundrdn
Symons Harry H. 222 Rly. par. L'vlle
Symons Harry H. 88 Woolwich st. Ldrvll
Symons Hedley, Seventh av. Maylands
Symons Hy. 94 Duke st. Perth
Symons Hy. pro. mch.381 Beauft.st.N.Pth
Symons Jas. H. 5 Maritana st. Bldr
Symons Mattw. E. 132 Piesse st. Bldr
Symons Richd. groc. 289 Beauft. st. Pth
Symons Rchd. J. grc. 476 Beauft.st.Highg
Symons Richd. J.grng.478 Beauft.st.Highg
Symons Walter G. Walter st. Claremont
Symons Wm. Mill st. Cannington
Syms Ernest J. 258 Bulwer st. Perth
Symthe Arthur, Thomas st. Boulder
Synnot Boswell R. Yaloginda
Synott Inglis, frmr. Katanning
Synott Mrs. E. Albany
Syoms Wm. H. 45 Walcott st. N. Prth
Syred Alfd. C. Stephen st. Guildford
Syred G. farmer, Toodyay
Syred Miss M. tchr. Coondle
Syred Samuel, Toodyay
Syred William, farmer, Toodyay
Syrett Chas. S. vet. surgn. Pingelly
Szczecinski Rowan, htl. kpr. Mundijong
Szczecinski Rowan, frmr. Coomberdale
Taaffe Frank, Redfern st. N. Perth
Taaffe Miss C. grocer & draper & postmistress, Helen st. Mid. Junction
Taaffe O. Grenville, med. pract. 171 St. Geo. ter. Perth
Taaffe Patk. 147 Chaffers st. Boulder
Taaffe Thos. Helen st. Mid. Jnct
Taafs Wm. farmer, Nth. Dandalup
Tableland Roads Bd. Roebourne
Tacey Edw. de M. 101 Kghtly. rd. Sub
Taffs F. H. acct. Narrogin
Taffs Wm. farmer, North Dandalup
Taggart Ernest (mgr. Imperial Boot Co.), 92 Colin st. W. Perth
Taggart Hy. P. Marmion st. Cottesloe
Taggart Jas. A. 8 Colombo st. Victoria Pk
Taggart Jno. J. 121 Lewis st. Lamington Hghts
Tageur Jno. P. 20 Dudley st. W. Perth
Tagui Robt. wood carter, Meekatharra
Tahey Jno. 18 Manning st. Frmtle
Tailings Treatment Co. Maninga Marley
Tailings Treatment Ld.151Hannan st.Kalg
Tailor Wm. F. 32 Newcastle st. Perth
Tainsh ArthurA.133 Richardson st.Boulder
Tait Alexr. Victoria rd. Rhmnd
Tait Chas. Brunswick Junction
Tait Henry, market gardener, Jandakot
Tait J. assayer, Menzies
Tait Jas. fruit grwr. Greens Lndg
Tait Jas. 104 Richardson st. Boulder
Tait Jas. saddler, Bridgetown
Tait W. H. assayer, Kookynie
Tait Wm. farmer, Banjupp Siding
Tait Wm. M. Forrest st. Coolgardie
Talbot Misses, priv. hosp. 25 Quarry st. & 28 Victoria rd. Fremantle
Talbot A. J. Mundrabilla Stn. Eucla
Talbot Arthr. Baker, Lord st. Perth
Talbot C. farmer, Baandee
Talbot Hy. 106 Roe st. Perth
Talbot Herbt. 194 Lincoln st. Highgate Hl
Talbot Isaiah, Napier rd. N. Fremantle
Talbot Jas. 73 Forrest st. Boulder City
Talbot Jas. 98 Lilly st. Beaconsfield
Talbot Jas. 13 Sinclair st. Bcnsfld
Talbot Jno. 65 Jenkin st. Beaconsfield
Talbot Patrick, gardener, Northampton
Talbot Pierce B. 129 King st. Plymptn
Talbot Richd. 43 Shenton st. N. Prth
Talbot Simeon, 21 King Wm. st.Beaconsfld
Talbot Thos. S. Warton st. Cottesloe Bch
Talbot Wm. New Bond st. Mid. Junction
Talboys Capt. Henry, pearler, Broome
Talbut Wm. Coogee
Tallack Hugh E. 16 Barker rd. Subiaco

Tallack Jno. H. 7 Fleet st. Leederville
Tallack Wm. F. Sydney st. Bcnsfld
Tallants Leonard, btchr. Gnowangerup
Talma Studio, 113 Barrack st. Perth
Talus Jno. H. frmr. Corrigin
Tambellup Roads Bd. Tambellup
Tamblyn Jas. E. 59 Vivian st. Boulder
Tamblyn Thos. Day Dawn
Tame W. H. Denmark
Tamo Wm. 41 Good st. E. Perth
Tampalini Emlio,Marlborough st.Bayswatr
Tams Leond. frmr. Kurrenkutten
Tandy Geo. F. 255 Heytesbury rd. Subiaco
Tandy Henry A. Applecross
Tandy Jno. prosp. Wilson's Patch
Tandy Mrs. Eleanor, 626 Murray st.Perth
Tandy W. Albany
Tang Davd. 68 Duke st. Perth
Tangney Danl. guard, Pinjarrah
Tangney Mrs. N. umbrella repr. 34 Dugan st. Kalg
Tangney Peter, miner, Lake Austin
Tanguey Eugene, engine driver, Marrinup
Tangy John, 112 Moran st. Boulder
Tanham Mrs. E. 603 Murray st. Perth
Tanian Mrs. Jessie, 121 Hill st. E. Perth
Tannatt Chambers, 22 High st. Fremantle
Tanner A. E. Gosset,216 Adelaide ter.Prth
Tanner Augustus A. Salisbury rd. Boulder
Tanner C. Geraldton
Tanner Edgar, Gingin htl. Gingin
Tanner Edmund, grazier, Denninup Vale
Tanner Felix Ernest, 127 Brown st.E.Prth
Tanner Frank V. 5 Smith st. Highgate Hl
Tanner Fredk. const. Henderson st.Frmtle
Tanner Geo. farmer, Kalamunda
Tanner H. Park htl. Mt. Barkr
Tanner H. W. A. far. Wannrg. Bevrly
Tanner Jno. miner, Greenhushes
Tanner W. farmer, Kellerberrin
Tanner W. J. Albany
Tanner Wm. J. 15 Douglas str. Fremantle
Tansey Miss M. 174 Piccadilly, Piccadilly
Tapley R. frmr. Waeel
Taplin Fredk. W. T. 71 East st. Frmtle
Taplin Henry, statn. mstr. Moora
Taplin Hubt. L. strkpr. Darlington
Taplin Janet S. p. m. Darlington
Taplin Miss E. mu. tch. Guildfd. rd. Mt. Lawley
Taplin Wm. R. First av. Maylands
Tapper Daniel, far. Jandakot
Tapper Danl. gdnr. Forrest rd.Bibra Lake
Tapper Ernest B. Bayley st. N. Fremantle
Tapper Frank, jun. off 135 Alex. rd. Fre
Tapper Harold, 166 Collins st. Piccadilly
Tapper Mrs. M. A. Forrest rd. Bibra Lake
Tapper Nelson, 58 Scott st. Beaconsfield
Tapper Thos. junr. 90 Solomon st. Bcnsfld
Tapper Thomas F. 135-7 Alexander rd.Fre
Tapping R. Narrogin
Tapping Richd. 12 Ellen st. Fremantle
Tapping Thos. gdnr. Wanneroo
Tapping Wm. jn. gar.Mariginup,Wannroo
Tapping Wm.snr.gard.Mariginup,Wannroo
Tapsott T. H. Albany
Tarabochia Antonio, fruit grwr. Kelmscott
Tarling Lewis R. frmr. Nokaning
Tarling Phillip, Maddington
Tarr & Kellond, blksmths. Wellington st. Perth
Tarr Albt. Britannia st. Ldrville
Tarr Arth. W. frmr. Boyup Brook
Tarr Mrs. K. 116 Goderich st. E. Perth
Tarrant —, Knutsford st. Claremont
Tart Saml. 106 Glyde st. Plympton
Tarvinini August, 22 Forrest st. Bldr
Tasker Arthur, Tamar st. Palmyra
Tasker Douglas, frmr. Landscape
Tasker Douglas, farmer, Wynarlin Road
Tasker E. Denmark
Tasker Fredk. Spearwood
Tasker Geo. 40 Dyer st. W. Perth
Tasker Hy. blacksmith, Swan st.; p. r. Hugh st. Guildford
Tasker Hy. Edwin, Frank st. Kalgoorlie
Tasker Jas. S. 7 Constitution st. E. Perth
Tasker Mrs. M. Cleaver ter. Belmont Pk
Tasker Thos. J. 48 Finnerty str.Fremantle
Tasker Wm. Salisbury av. Vict. Park
Tasmania Parcels Express, Lane st.Bouldr
Tasm. Tattersalls, 113 Maritn. st. Kalg
Tassel R. H. painter, Wagin
Tassell Albt. J. C. 41 Clarence st. Highgate Hl
Tassell Alfd. Robinson st. Claremont
Tassell Lionel, painter, Albany
Tassell Percy, const. Nannine
Tassell Percy W.Beechboro' rd.Beechboro'
Tassie A. J. (mgr. F. & C. Piesse), 66 King st. Perth
TATE & CO. T. auctioneers, estate & general business agents; sworn valuators; head office, 713 Hay st. Perth. Estab. 30 years
Tate & Tearoe, blksmths. Balingup
Tate Abe, 45 Monger st. Perth
Tate Arthur, cycl. & mot. wks. 380 Hay st. Sub
Tate Edwd. miner, Jourdie Hills
Tate Ernst. J. frmr. Korrelocking
Tate Francis, Farmer st. Nth. Perth
Tate G. P. p. m. Fitzroy Crossing
Tate Hy. E. 39 Bagot rd. Subiaco
Tate J. farmer, Nangeenan
Tate Jas. eng. drvr. E. Kirrup
Tate Jas. gardener, Kalamunda
Tate Jas. H. 8 Union st. Subiaco
Tate Mrs. C. bdg. ho. Mornington Mills
Tate Mrs. J. 274 Perth st. Sub
Tate Richd. Sawyer's Valley
Tate Thos. 123 Barker rd. Subiaco
Tate Thos. 436 Newcastle st. Perth
Tate Wm. J. E. 4 Venn st. N. Perth
Tatham Alfd. T. 32 Albert st. N. Perth
Tatham Chas. R. bldr. 494 Nwcstl. st.Pth
Tatham George, 175 Park st. Subiaco
Tatham Jos. 379 Beaufort st. Highgate Hl
Tatham Mrs. Mary, 38 Coolg. st. Sub
Tatham Reuben G. 183 Park st. Sub
Tatham S. B. elect. eng. St. Geo. ter. Perth; p. r. 46 Thomas st. W. Perth
Tatlock Hy. camel owner, Port Hedland
Tattersall Chas. J. contr. Swan st. Guildfd
Tattersall Geo. 20 Barker rd. Subiaco
Tattersall Herbt. 52 Keightley rd. Sub
Tattersall Jno. 178 Attfield st.Beaconsfield
Tattersalls Chambers, Lane st. Boulder
Tatti Peter A. 58 Clancy st. Boulder
Tatti Vincent, 134 Dwyer st. Boulder
Tattle W. T. mgr. Drew, Robinson & Co. Ravensthorpe
Tatton Wm. H. off Newcstle. rd. Mid.Swn
Tavis Jno. H. (Rose Hill), Bridgetown
Taxewell Thos. B. grocer, Lane st. Perth
Taylor & Abbott,btmks.102Mndrh.rd.Bcfd
Taylor Bros. Banjupp Sid
Taylor Bros. frmrs. Denmark
Taylor Bros. frmrs. Mooliabeenie
Taylor Bros. grds. Jandakot E
Taylor Bros. motor garage, Wagin
Taylor Bros. paint mfrs. Secd. av. Maylds
Taylor & Co. J. W. strkprs. Gnowangerup
Taylor & Co. Robt. house, land & financial agts. 49 St. Geo. ter. Perth
Taylor Colonel, 14 Piccadilly st. Piccadilly

Taylor —, Broadway, Nedlands Pk
Taylor Rev. — (Eng.), Quairading
Taylor A. farmer, Wyalcatchem
Taylor A. E. Dardadine
Taylor A. G. farmer, Dumbleyung
Taylor A. J. frmr. Katanning
Taylor A. J. farmer, Moojebing
Taylor A. J. farmer, Woodanilling
Taylor A. P. apiarist, Kelmscott
Taylor A. R. bootmaker, Donnybrook
Taylor Albt. E. 8 Hamersley rd. Subiaco
Taylor Albt. E. Thompson rd. N. Frmtle
Taylor Albt. G. Higham rd. N. Frmtle
Taylor Alexr. draper, 467 Wellington st. Perth; p. r. 72 Railway par. Leederville
Taylor Alex. Jacob's Well
Taylor Alfred, bootmaker, Albany
Taylor Alfd. Bunbury
Taylor Alfd. clearing contr. Three Springs
Taylor Alfd. porter, Geraldton
Taylor Alfd. Tamar st. Palmyra
Taylor Alfd. H. 10 Cambridge st. Leederville
Taylor Alfd. J. (off) 53 Holdsworth st. Frmtle
Taylor Amy, Hampden
Taylor Anthony, engine driver, Kurramia
Taylor Archd. 247 Havelock st. Perth
Taylor Arthr. 14 Attfield st. Fremantle
Taylor Arthr. 12 Byron st. Nth. Fremntle
Taylor Arth. H. 59 Jersey st. Jolimont
Taylor Arth. F. Boulder Junct. ls. Bldr
Taylor Arth. F. (off) Malcolm st. Frmtle
Taylor Arth. J. 18 Hampton rd. Frmtle
Taylor Arth. J. 20 Lviathn. st. Bldr. City
Taylor Arthr. L. 184 Addis st. Piccadilly
Taylor Arth. V. 197 Mueller rd. Subiaco
Taylor Benj. mail contr. Maida Vale
Taylor C. btchr. Southern Cross
Taylor C. farmer, Quairading
Taylor Chas. 28 Cecil st. Highgate Hill
Taylor Chas. farmer, Boyanup
Taylor Chas. fmr. Yuna
Taylor Rev. Chas. D. P. (Pres.), 48 Ward st. Piccadilly
Taylor Chas. E. Bldr. No. 1 lse. Bldr
Taylor Chas. E. Whitfield st. W. Guildford
Taylor Chas. H. Chidlow st. Northam
Taylor Chas. H. President st. Kalg
Taylor Chas. J. Forrest st. Coolgardie
Taylor Chas W. pig frmr. Alice rd.; p. r. Bay rd. Claremont
Taylor Clarence M. 256 Bulwer st. Perth
Taylor Davey, carpenter, Mulline
Taylor David, Lindsay st. Coolgardie
Taylor David, medical practitioner, Cue
Taylor Davd. C. btmkr. Wllngtn. st. Bunbury; p. r. Collie Bridge
Taylor David G. Windsor rd. Richmond
Taylor David M. engine driver, Trafalgar
Taylor Davd. M. frmr. Yilliminning
Taylor Dvd. W. Thirty Mile
Taylor E. Y. com. agt. Dowerin
Taylor Edwd. Meadow st. Guildford
Taylor Edwd. btchr. Davyhurst
Taylor Edwd. miner, Tuckanarra
Taylor Edwd. F. frmr. Doodlakine
Taylor Edwd. J. Amherst rd. Mid. Junctn
Taylor Edw. T. Clayton st. Midl. Jnc
Taylor Edwd. W. Ida st. W. Guildford
Taylor Ernest A. John st. Cottesloe
Taylor Ernst. C. Harold st. Highgate Hl
Taylor Ernst. G. Varden st. Piccadilly
Taylor Ernst. S. Edboro. st. Mt. Hawthn
Taylor F. Alice Downs stn. Hall's Creek
Taylor F. frmr. Nungarin
Taylor F. grazier, Wyndham
Taylor F. J. painter. 31 Wm. St. Frmtle
Taylor Frank, farmer, York
Taylor Fredk. Ardagh av. Kalg
Taylor Fredk. frmr. Howatharra
Taylor Fred, frmr. Northampton
Taylor Fredk. miner, Cardiff
Taylor Fredk. J. 95 Samson st. Beaconsfield
Taylor G. stn. mgr. Bamboo Creek
Taylor George, dairyman, Kanowna
Taylor Geo. 16 Dudley st. W. Perth
Taylor Geo. frmr. E. Kirrup
Taylor Geo. frmr Woodanilling
Taylor Geo. grngrcr. 133 George st. Plymptn
Taylor Geo. 8 Hawkins st. Piccadilly
Taylor Geo. 96 Jenkin st. Bensfld
Taylor Geo. leaseholder, Jourdie Hills
Taylor Geo. 7 Lindsay st. Perth
Taylor Geo., M.L.A. 310 Oxford st. Leedrvll
Taylor Geo. junr. farmer, Bullsbrook
Taylor George D. farmer, Wagin
Taylor Geo. D. 82 Robinson av. Perth
Taylor Geo. E. Burn st. Northam
Taylor Geo. H. 15 Alfred st. Leederville
Taylor Geo. H. frmr. Wagin
Taylor Geo. M. (T. Bros.), Second av. Maylands
Taylor Geo. W. frmr. Youngs Siding
Taylor Geo. W. ganger, North Greenbushes
Taylor H. Lyndon stn. Onslow
Taylor H. Norseman
Taylor H. J. postal asst. York
Taylor H. N. farmer, Pingelly
Taylor H. R. Railway Bar hotel, Kanowna
Taylor H. S. mgr. W. A. Bank, Mt. Magnet
Taylor Hamilton, farmer, Mt. Kokeby
Taylor Harold, State st. Vic. Pk
Taylor Harry, gdnr. Bedfordale
Taylor Harry, lsehldr. Kurnalpi
Taylor Harry, sec. Eastern Dist. Club, Kellerberrin
Taylor Hy. Albany
Taylor Hy. fruit grower, Maida Vale
Taylor Hy. Hampden
Taylor Hy. Kimberley st. Leederville
Taylor Henry B. leaseholder, Jourdie Hills
Taylor Hy. C. const. Pol. quarters, Fairbairn st. Frmtle
Taylor Hy. J. blksmth. 70 Bulwer st. Prth
Taylor Hy. S. 72 St. Leonard's av. Leedrville
Taylor Hy. W. Popanyinning
Taylor Herbt. E. frmr. Dulbelling
Taylor Herbt. H. 122 Macdonald st. Kalg
Taylor Herbt. H. Varden st. Piccadilly
Taylor Hubert, Walwalling, Pingelly
Taylor Isaac, Field st. Mt. Lawley
Taylor Isaac J. 76 Vincent st. N. Perth
Taylor J. laborer, Kalamunda
Taylor J. minr. Greenmt. Southrn. Cross
Taylor J. farmer, Donnybrook
Taylor J. Bert, farmer, Kulyaling
Taylor J. H. Dardadine
Taylor J. H. farmer, Dardadine, Darkan
Taylor J. H. miner, Brown Hill
Taylor J. J. farmer, Kellerberrin
Taylor J. W. frmr. Northampton
Taylor Jas. Ass. G. M. Co. Ltd. Fimiston, Bldr
Taylor Jas. Brwn. Hll. Lse. Brwn. Hl
Taylor Jas. Bldr. 280 lse. Bldr
Taylor Jas. clerk Assot'd. Nrthrn Blocks, W. A. Ltd. Bldr
Taylor James, farmer, Harvey
Taylor Jas. farmer, Mt. Kokeby
Taylor James, gardener, Albany
Taylor James, cntr. Sprg. av. Mid. Swn
Taylor Jas. A. 300 Egan st. Kalg
Taylor Jas. B. 76 Robinson av. Perth
Taylor Jas. C. mfg. jeweller, 545 Hay st. Perth; p. r. Park rd. Mt. Lawley
Taylor Jas. D. stnr. 2 Alexander rd. Fremtle

Taylor Jas. R. const. 181 Stirling st.Perth
Taylor John, farmer, Mt. Kokeby
Taylor Jno., J.P. farmer, York
Taylor Jno. Government rd. Ldrville
Taylor Jno. miner, Quinns
Taylor Jno. pumper, Chidlows Well
Taylor Jno. Roberts st. Kalgoorlie
Taylor John, storekeeper, Geraldton
Taylor Jno. A. farmer, York
Taylor Jno. B. 17 Albert st. Vic. Pk
Taylor John F. farmer, York
Taylor John G. farmer, Wagin
Taylor Jno. H. miner, Syd. st. Brwn. Hl
Taylor Jno. H. G. 139 Glyde st. Plympton
TAYLOR JNO. J. (J. J. Taylor & J. S. McKenna), auctioneer, customs, shipping, insur. & general commission & indent agents, Broome. See advt
Taylor Jno. N. Fitzgerald st. Northam
Taylor Jno. T. 37 Marmion st. N. Perth
Taylor Jno. V. Piesse st. Montana
Taylor Jno. W. Albany
Taylor Jno. W. Clifton cres. Mt. Lawley
Taylor Jno. W. 331 Dugan st. Kalg
Taylor Johnson C. Forrest st. Montana
Taylor Jos. 35 Cheetham st. Kalgoorlie
Taylor Jos. Golden st. Perth
Taylor Jos. J. Congdon st. N. Frmtle
Taylor Jos. L. Kenny st. W. Guildford
Taylor Jos. N. Victoria st. Mid. Jnct
Taylor Jos. S. King st. Coolgardie
Taylor Jos. S. King st. E. Coolgardie
Taylor Jos. S. 106 Wittenoom st. E. Perth
Taylor Lancelot, Adelaide st. Mt. Haw
Taylor Lawrence S. off Havelock st.Perth
Taylor Lionel (Clarkson & T.),Warrawoona
Taylor Lionel G. Swan st. Cottesloe Beach
Taylor Louis, Amherst rd. Mid. Junct
Taylor M. A. apiarist, Jandakot East
Taylor Miss A., W. A. Registry & Book & Art Depot, Birds arcade, Perth
Taylor Miss A. E. 238 St. Geo. ter. Pth
Taylor Miss E. 8 Milligan st. Perth
Taylor Miss H. dsmk. 61 St. Geo. ter. Pth
Taylor Miss I. H. tchr. Dangin
Taylor Miss M. 23 Colin st. Perth
Taylor Miss M. 47 Colin st. Perth
Taylor Montague, 25 Ruth st. Perth
Taylor Mrs. Harvest st. N. Fremantle
Taylor Mrs. A. 68 Goderich st. E. Perth
Taylor Mrs. A. 162 Hubble st. Plympton
Taylor Mrs. A. 4 North terrace, Bldr
Taylor Mrs. B. grocer, 59 George st. Perth
Taylor Mrs. C. frtr. 34 Kmbrly. st. Ldvle
Taylor Mrs. C. Oberthur st. Kalg
Taylor Mrs. C. F. 381 Lord st. Perth
Taylor Mrs. E. bdg. hse. 995 Hay st.Perth
Taylor Mrs. E. Salvado st. Cottesloe Bch
Taylor Mrs. E. York
Taylor Mrs.F.E.Solomon st.CottesloeBeach
Taylor Mrs. G. Plumer st. Wmstn
Taylor Mrs. H. 53 Carr st. Perth
Taylor Mrs. H. Victoria st. Mid. Junct
Taylor Mrs. J. Spencer st. Bunbury
Taylor Mrs. J. F. Ocean rd. Cottesloe
Taylor Mrs. Kate B. 45 Mount st. Perth
Taylor Mrs. L. 120 Cantonment st. Frmtle
Taylor Mrs. Lucy, 71 Cowle st. Perth
Taylor Mrs. M. 9 Cecelia st. Subiaco
Taylor Mrs. M. Spencer st. S. Bunbury
Taylor Mrs. M. 11 York st. Bldr
Taylor Mrs. M. 35 Wellington st. Perth
Taylor Mrs. M. A. 40 Wellington st.Perth
Taylor Mrs. M. J. Brown st. Brown Hl
Taylor Mrs. Mary Ann. Slmn. st. Cot. Bch
Taylor Mrs. P. Boorara rd. Kalg
Taylor Mrs. R. Albert st. N. Perth
Taylor Mrs. S. W. 16 Francis st. Subiaco
Taylor Mrs. Sarah, 53 Hulbert st.Chestrfld
Taylor Mrs. T. bdg. ho. Woolgar
Taylor Mrs. W. E. 54 Dyer st. W. Perth
Taylor Ninny, miner, Mulline
Taylor Oliver R. farmer, Wagin
Taylor Rev. P. H. (Meth.), Moora
Taylor Percival, farmer, Wandering
Taylor Percy C. Burlong rd. W. Northam
Taylor Percy J. frmr. Gunyidi
Taylor Phil. strkpr. Whim Ck
Taylor Phillip H. frmr. Swan
Taylor R. J. shift boss, Gwalia
Taylor Rev. R. R. (Eng.), Dangin
Taylor R. Stanley, med. officer Hosp. Cue
Taylor R. W. (Taylor Bros.), Wagin
Taylor Ralph, 295 Barker rd. Subiaco
Taylor Reuben, 23 Venn st. N. Perth
Taylor Richard, Albany
Taylor Richd. Glen Iris
Taylor Richd. 215 Hampton rd. Beaconsfld
Taylor Richd. 34 Pirie st. Boulder
Taylor Robt. engine driver, Kurrawang
Taylor Robt. Hammond st. Palmyra
Taylor Robt. fireman, Whim Ck
Taylor Rbt. (R. T. & Co.),Markt. st.Gldfd
Taylor Robt. S. farmer, Bullsbrook
Taylor Robt. T. Duke st. Northam
Taylor Robt. W. 96a, Hopkins st. Boulder
Taylor Roy, leaseholder, Mertondale
Taylor Saml. pearler, Broome
Taylor Samuel, farmer, York
Taylor Samuel, watchmaker, Albany
Taylor Saml. C. Stuart st. Cottesloe Beach
Taylor Saml. G. grcr. 7 South ter. Frmtle
Taylor Saml. M. farmer, Tambellup
Taylor Saml. S. grcr. 52 East st.Plympton
Taylor Saml. W. 7 Duke st. Subiaco
Taylor Saml. W. Mt. Barker
Taylor Squire, brickmaker, Armadale
Taylor Stirling, farmer, Kellerberrin
Taylor Stirling, 95 St. Geo. ter. Perth
Taylor Syd. H. 38 Wardie st. Beaconsfield
Taylor Syd. J. white ant exterminator mfr. Broome st. Cottesloe
Taylor T. frmr. Armadale
Taylor Thos. draper, Geraldton
Taylor Thos. electrician, 515 Beaufort st. Highgate Hl
Taylor Thos. frmr. Waychinicupp
Taylor Thos. 143 Heytesbury rd. Subiaco
Taylor Thos. 193 Holland st. Fremantle
Taylor Thos. lsehldr. Quinns
Taylor Thos. York st. Chester pk. Bcnsfld
Taylor Thos. O. 60 Hopkins st. Boulder
Taylor Thos. R. 23 Rly. rd. Subiaco
Taylor Thos. V. leasehldr. Marvel Loch
Taylor Thos. W. frmr. Nangeenan
Taylor Thos. W. town clerk, Broome
Taylor V. G. farmer, Dumbleyung
Taylor Valley O. farmer, Dumbleylng
Taylor Vernon A.117 Keightley rd.Subiaco
Taylor W. est. agent, 85 Maritana st. Kalg.; p. r. 96 Addis st. Piccadilly
Taylor W. farmer, New Town
Taylor W. miner, Southern Cross
Taylor W. A. frmr. Northampton
Taylor W. D. farmer, Busselton
Taylor W. J. frmr. Wagin
Taylor W. J. Pt. Hedlnd
Taylor Wltr. 74 Duke st. Plympton
Taylor Walter, 51 Goderich st. E. Perth
Taylor Warwick, leaseholder,Jourdie Hills
Taylor Wm. 202 Egan st. Kalg
Taylor Wm. frmr. Yuna
Taylor Wm. fruit grower, Maida Vale
Taylor Wm. Govt. battery, Mulwarrie
Taylor Wm. James st. Guildford
Taylor Wm. leaseholder, Mertondale

Taylor Wm Leopold rd. Claremont
Taylor Wm. mill emp. Marrinup
Taylor Wm. prospector, East Lynne
Taylor Wm. Rockton rd. Claremont
Taylor Wm. 117 Sewell st. Plympton
Taylor Wm. storekpr. Pinjarrah
Taylor Wm. store, 291 Hmptn. rd. Bcfd
Taylor Wm. tailor, Greenbushes
Taylor Wm. A. 6 Cassidy st. Kalg
Taylor Wm. F. Albany
Taylor Wm. F. 305 Mueller rd. Subiaco
Taylor Wm. H. 93 Bulwer st. Perth
Taylor Wm. H. 62 Bulwer st. Perth
Taylor Wm. H. 48 Cavendish st. Vic. Pk
Taylor Wm. H. Wstn. Dry. Co. 265 Wm. st. Pth
Taylor Wm. H. miner, Ravensthorpe
Taylor Wm. H. H. Jewel par. N. Frmtle
Taylor Wm. T. Charles st. Bayswater
Taylor William J. farmer, Donnybrook
Taylor Wm. J. 22 Florence st. Beaconsfield
Taylor Wm. J. Mt. Kokeby
Taylor Wm. J. strkpr. Marrinup
Taylor Wm. M. 85 Solomon st.Beaconsfield
Taylor Wm. P. Albany
Tchan Alfd. Bruce st. nth. Fremantle
Tchan Thackeray J.45 Salisbury st.Subiaco
Tchan Wm. saw shrpnr. 100 Fitzg. st. Pth
Tchenberg Jos. 323 Bulwer st. Perth
Tcherner Paul A. gdnr. Spearwood
Teachers' Training College (Educ. Dept.) (Wm. Rooney, princp.), Goldsworthy rd. Claremont
Teacy F. A. stn. mstr. Wellington st.Perth
Teagle —, 22 Norfolk st. N. Perth
Teague C. B. mgr. Htl. Dowerin
Teague Harld. O. med. pr. 114 Albny. rd. Vc. Pk
Teague Jos. Bassendean est. W. Guildford
Teague P. E. 223 Piccadilly st. Piccadilly
Teahan Jno. sergt. pol. 1 Barlee st. Highgate Hl
Teahan Patk. miner, Woolgar
Teakle David J. frmr. Isseka
Teakle Davd. J. frmr. Northampton
Teakle Edwd. frmr. Isseka
Teake Edwd. A. frmr. Northampton
Teakle George, frmr. Isseka
Teakle Geo. frmr. Northampton
Teakle Geo. O. 24 Campbell st. Subiaco
Teakle Jno. S. frmr. Northampton
Teakle Jno. S. sheep farmer, Isseka
Teakle Walter, frmr. Isseka
Teakle Wltr. J. frmr. Northampton
Teale H. fettler, Mingenew
Teasdale Bros. farmers, Nangeenan
TEASDALE JAS. AUCTIONEER, 35 Burt st. Boulder; p. r. 212 Piesse st.; chief agent The Employers' Liability Assurance Corporation Ltd. of London
Teasdale Timothy, 14 Johnston st. Bldr
Tebbitt Frank R. 155 Hill st. Fremantle
Tebbutt Chas. O. dentist, Viking hse.Wm. st. Prth. & "Illawarra," St. Leonard's av. Leederville
Techl. Publs. Ltd. pub. W. A. Mng. Bldg. & Engng. Journal, 65 St. Geo. ter. Pth
Technau Karl, baker, Broomehill
Techow Mrs. B. Thompson rd. Claremont
Teddy Bear Co. fancy goods (Arthr. F. Locke), 64 Market st. Fremantle
Tedge Jos. A. 189 Dugan st. Kalgoorlie
Tee Wm. T. frmr. Katanning
Teede Alfd. farmer, Picton Jnctn
Teede Alf. E. (Blakeney & T.), Grnbshs
Teede Chas. R. 40 Tamar st. E. Perth
Teede Ernest Alfred,Vasse rd.(sth.),Bnbry
Teede George F. tobacconist, Vic. st. Bunbury; p. r. Spencer st
Teede G. H. drpr. Vic. st. Bunbury
Teede J. B. (Hales & T.), Picton cres. Bunbury
Teede J. B. sec. So. Wstrn. Clb. Bunbury
Teede John S. compositor, Moore st.Bnbry
Teede Mrs. G. H. milliner, Bunbury
Teede Mrs. M. Oxford st. Mt. Hawthorn
Teede Percy, p. m. Wickepin
Teede Syd. acct. Gt. Boulder Mine, Bldr
Teede V. B. George st. Bunbury
Teede Wm. J. Victoria st. Bunbury
Teesdale Frdk. W. 18 St. Leon. av. Ldvl
Teesdale Robt. 129 Trafalgar rd. E. Perth
Teesdale Saml. dlr. Meekatharra
Teggins Ernst. mcht. Meekatharra
Tehan —, nurse, York rd. Mid. Jnct
Tehlo Herbt. 180 Wittenoom st. E. Perth
Telfer & Co. G. W. store, Merredin
Telfer J. A. miner, Collie
Telfer Jas. G. 130 Tower st. Ldrville
Telfer W. Frank, Newcastle st. Leederville
Telfer Wm. 32 Camelia st. N. Prth
Telfer Wm. miner, Burtville
Telfer Wm. miner, Ida H
Telford John, carrier, 268 Lord st.E.Perth
Telford Wm. Loftus st. Claremont
Temby Bros. dairy produce mchts. & grcrs. 556 Hay st. Perth
Temby Bros. grcrs. 160 Hay st. Subiaco
Temby & Co. Alf. drap. & tlrs. Wagin
Temby Alfd. (T. & Co.), Wagin
Temby E. A. miner, Davyhurst
Temby Fredk. (T. Bros.), 10 Chester st. Subiaco
Temby Hy. 14 Lewis st.Lamington Heights
Temby J. farmer, Cannington
Temby Jno. E. Campbell st. Mullingar
Temby Wltr. C. (T. Brs.), 556 Hay st. Pth
Tempany Edw. E. H. 152 Goderich st. E. Perth
Tempeley F. B. sec. Agric. Show Grounds, Peel ter. Northam
Temp. & Genl. Chbrs. 37 St. Geo. ter. Pth
Temperley Norman (sec. Millars); p. r. 36 Thomas st. West Perth
Temperley O. P. farmer, Dumbleyung
Tempest Arthur W. 9 Robinson av. Perth
Tempest Mrs. Annie, mu. tchr. 9 Robinsn. av. Pth
Templar Norman, Albany
Temple A. D. farmer, Picton Junction
Temple Alfd. D. dairyman, Picton cres. Bunbury
Temple Francis E. cust. & shipping agt. 13 Adelaide st.; p. r. 15 Manning st. Fre
Temple Geo. V. Commercial rd. Mid. Jnct
Templeman Henry, York rd. Mid. Junctn
Templeton Abraham,13 Hyde st.Nth.Perth
Templeton Andrew H. carrier, 20 Harley st. Highgate Hill
Templeton Frncs. R. 140 Barkr. rd. Sub
Templeton Miss M.Ardagh aven.Kalgoorlie
Tenas Leon (R. C.). New Norcia
Tennant Chas. bldr. Mary st. N. Fre
Tennant E. farmer, Dangin
Tennant Geo. mgr. Millars, Pingelly
Tennant Jas. contr. Rly. prom. Queen's Pk
Tennant Wm. J. Frank st. Kalg
Tenner Edmnd. grazier, Dinninup
Tenner Edwn. frmr. Kojonup
Tenny Thos. miner, Bulong
Tennyson Jno. 82 Clancy st. Bldr
Tenten Peter (M. & Co.), 163 Thos. st. Sub
Tenterden Slate Quarry, Tenterden
Tenlitzky Alex. dlr. 196 Wm. st. Perth
Teodora Yerivic, Spearwood

Teplzky Alex. 36 Robinson av. Perth
Tepper Jno. O. p. m. 84 Addis st. Piccdlly
Tepper Wm. F. 20 Tate st. Leederville

TERELINCK & CO. A. auctioneers & estate agents, auction sales conducted in any part of the State, "The Property Parlour," 40 William st. Perth. Tel. 1303

Terelinck A. (T. & Co.), 57 Nicholson rd. Subiaco
Terlich John C. farmer, Katanning
Terlick Henry, 26 Knebworth av. High
Terone Fredk. mailman, Turkey Ck
Teroney E. mailman, Wyndham
Terraboschi Frank, farmer, Carrolup
Terrell Fredk. miner, Ida H
Terrell Miss B. hair spec. 86 Varden st.Pic
Terrell Mrs. A. M. 109 Hopkins st. Bldr
Terrell Richd. 40 Dwyer st. Boulder
Terrell Richd. H. 40a, Dwyer st. Bldr
Terrell Saml. miner, Ida H
Terrell Saml. J. 78 Clancy st. Boulder
Terrell T. bootmkr. Burbanks
Terrell Walter, 42 Dwyer st. Boulder
Terry & Co. H. chemists, Victoria av. N. Fremantle
Terry Augustus W. O. Brockman rd. Mid. Jnct
Terry Ernest W. 43 Mount st. Perth
Terry Herbt. J. (T. & Co.), Jhn. st. N.Fre
Terry Jno. Albany
Terry Jno. E. Smith st. Claremont
Terry Miss E. drap. Masn. st. Cottsl. Bch
Terry Mrs. J. M. confr. 356 Barker rd. Subiaco
Terry Oliver F. 24 Ruth st. Perth
Terry Owen, Margaret Riv
Terry Thos. frmr. Newmarracarra
Terry V. engine driver, Day Dawn
Terry Wm. Holyoake
Terry Wm. 51 Moore st. Perth
Teschner E. F. H. Albany
Tester Hy. A. Fraser st. Rhmnd
Tester Wm. Jourdie Hills htl. Jourdie Hls
Testmann Miss I. 146 Fitzgerald st. Perth
Tetlock Alfd. Geraldine st. Cottesloe
Tetlaw Ben, Wellington st. Northam
Tetley Jos. T. 173 Hubble st. Plympton
Tetlow —, frmr. Nabawah
Tetlow J. farmer, Cranbrook
Tetlow Jas. Carrington st. Palmyra
Tetlow Mrs. S. Geraldton
Teusner Wm. F. York rd. Northam
Tevey C. san. contr. Kurrawang
Texas Co. oil mchts. 35 King st. Perth
Thacker Phill. farmer, Wyola
Thackrah Albt. L. off York rd. Northam
Thackrah Alfd. W. Lockyer aven.Northam
Thackrah Jno. Goomalling rd. Northam
Thackrah Rbt. H. blksth. Gray st.Northm
Thackrah Robt. H. Chidlow st. Northam
Thakis Mrs. Z. Swanbourne ter. Cottesloe
Thallon W. H. (mgr. W. & Co.), Geraldton
Thamm W. 121 Heytesbury rd. Subiaco
Thamm Wm. F. 43 Austin st. Subiaco
Thatcher Chas. C. farmer & sec. Drakesbrook Rds. Bd. Waroona
Thatcher Jesse, 1 Kadina st. N. Perth
Thatcher Thos. 37 Hampton rd. Frmtle
Thea Alfd. H. East st. Guildford
Theaker Ernst. Albany
Theaker Thos. Albany
Theakston Edw. C. 34 Hollnd. st. Fre
Theakston Hugh J. Salisbury av. Vic. Pk
Theakston Mrs. Emly. bdg 24 Short st.Fre
Thtre. Royal (Jno. Shea), Lane st. Bldr
Theil Herman, farmer, Rockingham East
Thelemann Fred, Port Hedland
Thelimann Fredk. leasehldr. Wodgina
Theobold Clement J. 219 Burt st. Bldr
Theobold Jno. C. 105 Harold st. Highgate Hl
Theodore Stephen, 106 Hare st. Piccadilly
Theosophical Soc. (Perth brch.) (Stanley Fisher, sec.), 104-6 St. George's ter.Prth
Thew Frederick, 96 Hensman rd. Subiaco
Theyer Edwin, Meekatharra
Theyer H. M. frmr. Cranbrook
Theyer N. Cranbrook
Thick L. M. frmr. Nungarin
Thick V. (Thomas & T.), Nungarin
Thickbroom Mrs. F.Victoria par.Claremont
Thiel Herman, gdnr. Mt. Brown, Coogee
Thiele E. mine owner, Carbine
Thielemann Henry, baker, York
Thielemann L. saddler, Moora
Thielemann Mrs. J. baker & grcr. York
Third Mrs. G. M. 8 Campbell st. W.Perth
Thirloway Mrs.J. nrse. Broad Arr.rd.Kalg
Thirloway Wm. C. Ora Banda
Thirlwell Geo. W. 366 Lord st. Perth
Thirlwell Wm. S. Guildford rd.Mt.Lawley
Thistlethwaite Herbt. A. Eric st. Cotts
Thistlethwaite Lnrd. Vauclse. st. Clrmt
Thistleton Thos. Government rd. W.Gldfd
Thoday Jos. Beach rd. S. Bunbury
Thom & Co. J. drapers, York
Thom A. J. mus. tchr. Katanning
Thom Chas. L. 118 Barker rd. Subiaco
Thom Jas. W. Angelo st. W. Perth
Thoman Herbt. T. frmr. Bally Bally
Thomas & Bothwell, reg.o. 164 Wm.st.Pth
Thomas Bros. builders, Albany
Thomas Bros. road contrs. carriers, prod. & fuel mchts. Jarrad st. Cottesloe
Thomas & Co. chemists, Vic. st. Bunbury
Thomas & Co. M. baggage agts. 8 Mouatt st. Frmntle
THOMAS & CO. WM. LTD. Flour Millers & Grain Merchants (J. Sibbald, mgr.), Gairdner st. Northam & Pingelly. See advt. Flour Millers
Thomas & Gerloff, solctrs. 44 St. Geo. ter. Pth
Thomas & Thick, grcrs. & btchrs.Nungarin
Thomas & Wigmore, Jibberding stn. Jibberding
Thomas A. grazier, Carnamah
Thomas A. E. signalman, Pt. Hedland
Thomas Albt. miner, Trafalgar
Thomas Albt. 9 Pier st. Perth
Thomas Albt. Paul, 1 York st. Boulder
Thomas Alexr. 127 Collins st. Piccadilly
Thomas Alex. eng. drvr. Morningtn. Mls
Thomas Alexr. mgr.Eclipse Aerated Water Fcty.; p, r. 8 Bourke st. Kalgoorlie
Thomas Alf. 72 Oroya st. Boulder
Thomas Alfd. A. Bourke st. P'dilly
Thomas Alfd.J. pstmstr. & customs,Derby
Thomas Alfd. L. Wright st. Beaconsfield
Thomas Alf. T. (Van Heruch & T.), 99 Hensman st. Sub
Thomas Alfd. W. 274 Dugan st. Kalgrlie
Thomas Arth. Boreham st. Cotts
Thomas Arth. miner, Mulline
Thomas Arth. E. Derby st. Vic. Pk
Thomas Arthr. G. 307 Bulwer st. Perth
Thomas Arth. M. bootmkr. 336 Wellington st.; p. r. 66 Bazaar ter. Perth
Thomas Arth. O. 104 Bourke st. Piccadilly
Thomas Arth. W. frmr. Buckleys Tank
Thomas Arth. W. frmr. Cowcowing
Thomas Arth. Y. pntr.331 Hannan st.Kalg
Thomas Benj. 58 Chaffers st. Boulder

Thomas Benj. 163 Piesse st. Boulder
Thomas C. Collie
Thomas C. 67 Richmond st. Ldrville
Thomas C. I. miner, Brown st. Brown Hl
Thomas C. L. farmer, Wyalcatchem
Thomas C. P. Katanning
Thomas Cecil G. 88 Martha st. B'cnsfld
Thomas Cecil R. 9 Price st. Frmtle
Thomas Charles, farmer, Wagin
Thomas Chas. Kurnalpi
Thomas Chas. gard. Harold st. Bel. Prk
Thomas Chas. Isehldr. Kurnalpi
Thomas Chas. Wandering
Thomas Chas. F. farmer, Three Springs
Thomas Chas. O. Gilbert st. Bayswater
Thomas Chas. W. 524 Hannan st. Kalg
Thomas Chas. W. 149 Palmerston st. Prth
Thomas Coeburn, tchr. Maddington
Thomas D. T. draper, Albany
Thomas Daniel, frmr. Northampton
Thomas Dan, Hampton st. Northam
Thomas Danl. mine owner, Mt. Ida
Thomas David, 73 Bourke st. Leederville
Thomas David, grazier, Northampton
Thomas Dvd. Hare st. Piccadilly
Thomas David, 28 Holdsworth st. Frmtle
Thomas Davd. miner, Mulline
Thomas Davd. W. miner, Ora Banda
Thomas E. farmer, Carbarup
Thomas E. E. frmr. Chittering
Thomas Edmund N. (Porter & T.), South British chambers, Barrack st. Perth
Thomas Edw. ldg. hse. 1070 Hay st. Perth
Thomas Edwd. C. 301 Perth st. Subiaco
Thomas Edwd. F. 232 High st. Frmtle
Thomas Edwd. G. Arlington av. S. Perth
Thomas Edwd. H. 34 King st. Boulder
Thomas Edwd. W. carptr. Broome
Thomas Edwin H. 1327 Hay st. Perth
Thomas Ernest, farmer, Rockingham East
Thomas Ernst. R. Harris rd. Bicton
Thomas Evan, 125 Killarney st. Lamington
Thomas Evan J. 246 Dugan st. Kalg
Thomas F. C. blksmth. Kojonup
Thomas Frank, Lane st. Boulder
Thomas Fredk. 8 Evans st. Boulder
Thomas Fredk. A. Davidson st. Kalg
Thomas Fredk. A. 25 Money st. Perth
Thomas Fredk. C. leaseholder, Kunanalling
Thomas Fredk. J. builder, 30 Cook st.Pth
Thomas Fredk. L. mine mgr. Marvel Loch
Thomas Fredk. R. Outram st. Perth
Thomas Fredk. S. 45 Silas st. B'cnsfld
Thomas Fredk. W. 52 Boulder rd. Kalg
Thomas G. Forrest st. Frmtle
Thomas G. sen. Narngulu
Thomas G. E. Katanning
Thomas G. H. W. med. off. hosp. Peak Hl
Thomas Geo. 236 Dugan st. Kalg
Thomas Geo. 78 Edmund st. Frmtle
Thomas Geo. farmer, Geraldton
Thomas Geo. farmer, Ludlow
Thomas George, farmer, Moonyoonooka
Thomas Geo. Gilgering
Thomas George, mason, Albany
Thomas Geo. G. Geraldton
Thomas Geo. H. controller G.P.O. stores, Bazaar ter. Perth
Thomas Geo. H. Forrest st. S. Perth
Thomas Geo. H. 42 Orcya st. Boulder
Thomas Geo. W. 656 Murray st. Perth
Thomas Gwilym H. 80 Hanbury st. Kalg
Thomas H. loc. court bailiff, Albany
Thomas H. teacher, White Gum Valley
Thomas H. J. carrier, Busselton
Thomas H. P. carptr. Jarrahdale
Thomas H. P. gen. agt. 106 St. Geo. ter. Perth
Thomas H. S. com. agt. Meckering
Thomas Harry J. Charles st. Mid. Junctn
Thomas Hector A. Fairway, Nedlands Pk
Thomas Hy. Congdon st. nth. Fremantle
Thomas Hy. 406 Egan st. Kalg
Thomas Hy. D. (T. & Thick), Nungarin
Thomas Hrbt. F. H. serg. pol. Gerldtn
Thomas Horace, tchr. 17 Carr st. Perth
Thomas Horace P. shipping & ins. agt. 27 High st. Fremntle
Thomas Hugh, butcher, Balingup
Thomas J. Mt. Magnet
Thomas J. eng. drvr. Trafalgar
Thomas J. 30 Forrest st. N. Perth
Thomas J. fruitr. 284 Hannan st. Kalgrlie
Thomas J. Ashmore, dentist, 92 Maritana st. Kalg.; p. r. 107 Ward st. Piccadilly
Thomas J. F. Lennonville
Thomas J. G. frmr. Wongan Hills
Thomas J. J. mail contr. Onslow
Thomas J. J. Merredin
Thomas J. J. 10 Shearer st. Highgate Hl
Thomas J. L. saddler, Norseman
Thomas J. M. farmer, Wyalcatchem
Thomas J. R. fitter, Geraldton
Thomas Jas. btmkr. 14 Maritana st. Picc
Thomas Jas. Broadway, Nedlands Pk
Thomas James, Claremont av. Claremont
Thomas Jas. Forrest rd. Bibra Lake
Thomas Jas. Great Boulder lease, Boulder
Thomas Jas. 29 Rupert st. Subiaco
Thomas Jas. Smith st. Cottesloe Beach
Thomas Jas. tinsmith, Edjudina
Thomas Jas. A. Barton st. Wmstn. Bldr
Thomas Jas. B. 524 Hannan st. Kalg
Thomas Jas. G. Boundary rd. Mid. Jnct
Thomas Jas. O. Carrington st. Kalgoorlie
Thomas James W. farmer, Rockingham Ea
Thomas Jenkin L. Beverley
Thomas Jeremiah, farmer, Collie
Thomas Jno. Commercial rd. Mid. Jnct
Thomas Jno. blksmth. Toodyay
Thomas John, bootmkr. 1263 Hay st.Perth
Thomas Jno. 46c, Davis st. Bldr
Thomas John, Edgar st. Kalgoorlie
Thomas John, farmer, Gingin
Thomas Jno. farmer, Ludlow
Thomas Jno. farmer, Tambellup
Thomas Jno. foreman, Mornington Mills
Thomas Jno. gds. agt. Elvire st. Mid.Jnct
Thomas Jno. Londonderry rd. Montana
Thomas John,miner, Brisbane st.Brown Hl
Thomas Jno. Seventh av. Maylands
Thomas Jno. 143 South ter. Fremantle
Thomas Jn. (T. Bros.), Vauclse. st. Clrmt
Thomas Jno. Wandering
Thomas John A. Mandurah rd.Beaconsfield
Thomas Jno. D. Victoria av. N. Fremantle
Thomas Jno. H. Salisbury rd. Boulder
Thomas John H. storekpr. Mt. Magnet
Thomas Jno. J. J. p. m. Canning rd. Plym
Thomas Jno. R. 41 Silas st. Beaconsfield
Thomas Jno. S. Irvine st. Peppermint Gro
Thomas Jno. S. 202 South ter. Fremantle
Thomas Johnson, 60 Chaffers st. Boulder
Thomas Jos. gardener, Caversham
Thomas Jos. prospector, Mt. Magnet
Thomas Jos. A. 22 Cheetham st.Kalgoorlie
Thomas Jos. S. Edmund st. Frmtle
Thomas Jos. W. farmer, Serpentine
Thomas Lewis, mine owner, Marble Bar
Thomas Lewis O. farmer, Dumbleyung
Thomas M. E. pstry ck. Busselton
Thomas Matt. mner. Curfw. st. Brown Hl
Thomas Maurice J. 3 Glendower st. Perth
Thomas Milton H. 76 Beach st. Fre
Thomas Miss E. tchr. mus. 55 Moran st. Bldr

Thomas Miss M. B. millnry. schl. 162 Wm. st. Perth
Thomas Morris J. 98 Bourke st. Piccadilly
Thomas Mrs. A. 124 Cheetham st. Kalg
Thomas Mrs. A. 88 Wittenoom st.E.Perth
Thomas Mrs. C. bdg. 22 Cheethm.st. Kalg
Thomas Mrs. Catherine, Caversham
Thomas Mrs. Eliz. 327 Dugan st.Kalgoorlie
Thomas Mrs. E. Railway par. Mt. Lawley
Thomas Mrs. G. 20 Brookman st. Perth
Thomas Mrs. J. 78 Palmerston st. Perth
Thomas Mrs. J. M. 78 Oroya st. Boulder
Thomas Mrs.Martha,15Fitzgerald st.Perth
Thomas Mrs. M. bdg. ho.367 Hay st.Perth
Thomas Mrs. M. J. Queen st. Brown Hill
Thomas Mrs. O. 65 Lindsay st. Perth
Thomas Mrs. S. E. 53 Moran st. Bldr
Thomas Mrs. T. fncy. gds. Mends st. N. Perth
Thomas Nicholas, 37 Good st. E. Perth
Thomas Owen, 19 Constitution st. E.Perth
Thomas Percy J. 77 Bagot rd. Subiaco
Thomas Philip, 232 Heytesbury rd.Subiaco
Thomas R. prospr. Parkers Range
Thomas R. E. frmr. Baandee
Thomas R. J. mnr.Brwn. Hll. ls. Brwn.Hl
Thomas Richd. 52 Schafer st. L'dville
Thomas Richd. H. 24 Norfolk st. N. Perth
Thomas Richd. J. Central av. Maylands
Thomas Richd. J. 24 Evans st. Boulder
Thomas Richd. O. 40 Marian st. L'dville
Thomas Robt. E. Ocean st.Cottesloe Beach
Thomas Robt. G. 24 Healy st. Beaconsfield
Thomas Robt.W. 70 Hubble st. Plympton
Thomas Saml. Boulder 280 lease, Boulder
Thomas Stephen, farmer, Capel
Thomas T. Boulder 280 lease, Boulder
Thomas T. farmer, Wyalcatchem
Thomas Theodore, farmer,Rockingham Ea
Thomas Ths. Hannans Str. lse. Kambllie
Thomas Thos. 18 Jenkins st. Bensfld
Thomas Thos. junr. W. Bldr. lse. Bldr
Thomas Thos. mkt. gdnr. Kronkup
Thomas Thos. H. Roberts st. Kalg
Thomas Thos.Hy.9 Proclamation st.Subiaco
Thomas W. Roebourne
Thomas W. H. Bldr. 280 lease, Bldr
Thomas W. H. sen. stone mason, Albany
Thomas W. L. Greenbushes
Thomas W. M. timb. insp. Morngtn. Mills
Thomas W. R. Collie
Thomas W. T. Collie
Thomas Wltr. Albany
Thomas Walter, miner, Moolyella
Thomas Walter C. 95 Lewis st. Lamington
Thomas Wltr. H. 39 Woolwich st. Ldrville
Thomas Walter L. 1 Forrest st. Subiaco
Thomas Whyte, 120 Hubble st. Plympton
Thomas Wm. 163 Carr st. Perth
Thomas Wm. 156 Collins st. Piccadilly
Thomas Wm. frmr. Cowcowing
Thomas William, farmer, Katanning
Thomas Wm. farmer, Mt. Barker
Thomas Wm. frmr. Mourambine
Thomas Wm. Geraldton
Thomas Wm. hrdrsr. tobcnst. & bkslr. 458 Hay st. Subiaco
Thomas Wm. Kalgurlie Cons. lse. Bldr
Thomas Wm. Margaret st. Victoria Park
Thomas Wm. miner, Cue
Thomas Wm. pearler, Sharks Bay
Thomas Wm. 18 Smyth rd. Subiaco
Thomas Wm. A. Keane st.Peppermint Gro
Thomas Wm. C. 76 Kimberley st.Leedervle
Thomas Wm. C. 12 Varden st. Piccadilly
Thomas Wm. C. 178 York st. Subiaco
Thomas Wm. H. carrier, Geraldton
Thomas Wm. 51 Chaffers st. Bldr
Thomas Wm. J. 315 Mueller rd. Subiaco
Thomas Wm. J. farmer, Kulyaling
Thomas Wm. J. farmer, Carbarup
Thomas Wm. J. frmr. Mullewa
Thomas Wm. J. Geraldton
Thomas Wm. J. storekeeper, Jarrahdale
Thomas Wm. J.K.183 Newcastle st. Perth
Thomas Wm. K. 58 Salisbury st. Subiaco
Thomas Wm. L., M.L.A. chemist, Bunbury
Thomas Wm. R. 16 Douglas st. Frmtle
Thomas Wm. S. W. 179 York st. Subiaco
Thomas Wm.Thos.bdg.ho.449 Hay st.Prth
Thomason Montague, Mertondale
Thomasson Fredk. 45 Hereford st. Vic. Pk
Thomasson Saml. Orlando st.Cottesloe Bch
Thompson & Co. accts. 39 St. Geo. ter.Pth
Thompson & Co. whlsle. wine & spirit mrchts. Boulder rd. Kalg
Thompson & Co. A. G. optcns. 115 Barrk. st. Pth
Thompson A. miner, Nannine
Thompson A. pearler, Broome
Thompson A. S. postmstr. Mullewa
Thompson A. S. p. m. Worsley
Thompson A. W. M. Broome
Thompson Albt. E. Loch st. Claremont
Thompson Albt. J. btmkr. mkts.So.ter.Fre
Thompson Alex. miner, Cardiff
Thompson Alexr. 39 Thomas st.Chesterfld
Thompson Alex. H. carrier, 32 Adelaide st. Fre
Thompson Alfd. West rd. W. Guildford
Thompson Alfd. C. farmer, Brookton
Thompson Alf. J. frmr. Mooliabeenie
Thompson Alfd. P. farmer, Brookton
Thompson Andrew, Pilbarra st. Bensfld
Thompson Archd. Cookham st. Vict. Park
Thompson Archd. 143 Brisbane st. Perth
Thompson Arth. frmr. Waychinicupp
Thompson Arth. F. (T. & Co.), 66 Hare st. Piccadilly
Thompson Arth. G. 2 Tiverton st. Perth
Thompson C. strkpr. Beenup
Thompson Chas. confr. 462 Hay st.Subiaco
Thompson Chas. S. frmr. Gillingarra
Thompson Christr.Harvey st.Cottesloe Bch
Thompson Chris. 148 Tower st.Leederville
Thompson Danl. 41 Cleaver st. Perth
Thompson Danl. const. Bourke st.Piccadlly
Thompson David, farmer, Greenough
Thompson E. mgr. Millars Timber & Trading Co. Ltd. Pickering Brk
Thompson E. miner, Collie
Thompson E. P. const. York
Thompson E. T. farmer, Arthur River
Thompson Edric, Boulder rd. Kalg
Thompson Edwd. farmer, Darkan
Thompson Edwd. 147 King st. Boulder
Thompson Edw. C. 65 Dwyer st. Perth
Thompson Edwd. W. 104 Forrest st.N.Pth
Thompson Ernst. F. Egan st. Kalg
Thompson F. C. res. med. off. Children's Hosp. Thomas st. Sub
Thompson F. S. farmer, Kodj Kodjin
Thompson F. S. Condon
Thompson Frank, farmer, Darkan
Thompson Frank, farmer, Walkaway
Thompson Frank, 72 Stone st. Perth
Thompson Frank S. frmr. Denmark
Thompson Fredk. Davies rd. Claremont
Thompson Fredk. farmer, Wagin
Thompson G. far. Grass Ptch. Esprance
Thompson G. Gosnells
Thompson Geo.dairy,Nelson st.Osborne Pk
Thompson Geo. grcr. Tambellup
Thompson Geo. 178 Macdonald st. Kalg
Thompson Geo. West rd. W. Guildford
Thompson Geo. A. Clieveden rd. Vict. Pk

Thompson Geo A., J.P. farmer, Brookton
Thompson Geo. H. 49 Aberdeen st. Perth
Thompson Geo. H. Bay rd. Claremont
Thompson Geo. H. 3 Bulwer av. N. Perth
Thompson Geo. S. 31 Rupert st. Subiaco
Thompson Gerald Lionel, Fairlight st. Cottesloe Beach
Thompson Gordon, Albany
Thompson Gordon K. 48 Hmptn. rd. Fre
Thompson Harold C. Park rd. Mt. Lawley
Thompson Harold R. Barton st. Wmstn
Thompson Harry, Railway hotel, Yalgoo
Thompson Harry, 5 Rupert st. Subiaco
Thompson Henry, Edjudina
Thompson Hy. A. Chidlow st. Northam
Thompson Henry J.15LittleStirling st.Prth
Thompson Horce. dry. 37 Norfk. st. Ldvle
Thompson Hugh F. coach bldr. Gugeri st. p. r. Bay rd. Claremont
Thompson Isaac E. 247 Mueller rd. Sub
Thompson J. Denmark
Thompson J. A. First av. Maylands
Thompson J J. farmer, Tammin
Thompson J. J. frmr. Wongan Hills
Thompson J. K. gdnr. Kookynie
Thompson J. M. mine owner, Leonora
Thompson Jas. Barton st. Wmstwn
Thompson Jas. Boreham st. Cotts
Thompson Jas., J.P. (enginr. in chief P. W. D.); p. r. Esplanade, Peppermint
Thompson Jas. carrier, Ord st. Claremont
Thompson Jas. frmr. Maddington
Thompson Jas. med. pract. 203 Lake st. Perth
Thompson Jas. The Strand, Bunbury
Thompson Jas.A. frmr. Telenning,Tammin
Thompson Jas. H. No. Bch. rd. Mt. Haw
Thompson James W. farmer, Wagin
Thompson Jno. Esplanade,Peppermint Gro
Thompson John, farmer, Bindoon
Thompson Jno. farmer, Warperup
Thompson Jno. lsehldr. Quinns
Thompson John, sawyer, Geraldton
Thompson Jno. junr. frmr. Mooliabeenie
Thompson Jno. D. 48 Buller st. Kalgoorlie
Thompson Jno. H. eng. drv. Kunanlling
Thompson Jno. M. farmer, Mooliabeenie
Thompson Jno. R. York rd.Midland Junct
Thompson Jos. 10 Daphne st. N. Perth
Thompson Jos. miner, Niagara
Thompson Jos. miner, Mulline
Thompson Jos. Perth st. Cottesloe
Thompson Jos. Shamrock htl. Kookynie
Thompson Jos. H. Fourth av. Maylands
Thompson L. farmer, Capel
Thompson L. H. const. Greenough
Thompson L. H. W. far. Woodanilling
Thompson Matthew P. 68 Padbury st. E. Perth
Thompson Miss, teacher, Kanowna
Thompson Miss, drsmkr. Collie
Thompson Miss C. coffee pal. Busselton
Thompson Misses,156 Grosvenor rd.N.Prth
Thompson Mrs.A.Armadale rd.Belmont Pk
Thompson Mrs. A. 296 Newcastle st.Perth
Thompson Mrs. A. 37 Norfolk st. L'dville
Thompson Mrs. B. 299 Newcastle st.Perth
Thompson Mrs. E. 594 Beaufort st. High
Thompson Mrs. E. 145 Colin st. Perth
Thompson Mrs. E. 113 King st. Plympton
Thompson Mrs. E. A. Davies rd. Claremnt
Thompson Mrs. E. J. Geraldton
Thompson Mrs. F. 322 Beaufort st. Perth
Thompson Mrs. J. Broadway st. Guildford
Thompson Mrs. J. E. drsmkr. 286 Hay st. Sub
Thompson Mrs. L. 48 Collins st. Picc
Thompson Mrs. L. nurse, 58 Ruth st.Perth
Thompson Mrs. M. York rd. Mid. Junct
Thompson Mrs. M. A. 50 Evans st. Bldr
Thompson Mrs. M. A. nrs. 41 Hanbury st. Kalg
Thompson Mrs. M. E. 803 Wlngtn.st.Pth
Thompson Mrs. M. J. nrs.31 Davis st.Bldr
Thompson Mrs. M. K. bdg. Miltn. st. Bldr
Thompson Mrs.M. P. Shenton rd.Claremnt
Thompson Mrs. R. tailor, Williams
Thompson Newton, Albany
Thompson Patk. J. farmer, Mooliabeenee
Thompson Patk. S. 23 Cavendish st. High
Thompson Peter,Great Boulder Lease,Bldr
Thompson R. contr. Beenup
Thompson R. farmer, Kellerbrrin
Thompson R. mgr. Rose Hill frm. Helena st. Guildford
Thompson R. H. butcher, Pingelly
Thompson Richd. 49 Moore st. Perth
Thompson Richd. 17 Robertson st.E.Perth
Thompson Robt. dairy, Boundary rd.Black Adder Park est. Mid. Junction
Thompson R. H. Burracoppin htl. Burracoppin
Thompson Robt. A. John st. Cottesloe
Thompson Robt. Hy. Brown Hill Lease
Thompson Robt. J. Shenton rd. Claremont
Thompson Robt.L. Commercial htl.Leonra
Thompson Roderick H. North st. Mid.Jnct
Thompson Saml. carr. Swanbrne st. Fre
Thompson Saml. frmr. Yuna
Thompson Saml. miner Mt. Ida
Thompson Saml. 32 Short st. E. Perth
Thompson Saml. J. 43 Smith st. High
Thompson Sidney, mgr. Hy. Pinniger,Vic. st. Bunbury
Thompson Sydney, farmer, Tambellup
Thompson Syd. W. ref. rms. Mounts Bay rd. Perth
Thompson T. blacksmith, Day Dawn
Thompson T. miner. Day Dawn
Thompson T. J. teamster, Katanning
Thompson Thos. 26 Harley st.Highgate Hl
Thompson Thos. 61 Norfolk st. Fremantle
Thompson Thos. F. mine mgr. Linden
Thompson Thos. H. 98 Rupert st. Subiaco
Thompson Tyson, teamster, Onslow
Thompson W. farmer, Cranbrook
Thompson W. ganger, Toodyay
Thompson W. Nannine
Thompson W. E. examiner rlys. Narrogin
Thompson Walt. F. 57 Walton rd.Vict.Pk
Thompson Wltr. G. 584 Hannan st. Kalg
Thompson William, Albany
Thompson Wm.58 Alexander rd.Fremantle
Thompson Wm. blacksmith, Marble Bar
Thompson Wm. 68 Chaffers st. Boulder
Thompson Wm. Clontaf rd. Hamilton Rd
Thompson Wm. farmer, Hamel
Thompson Wm. frmr. Kirks Rock
Thompson Wm. farmer, Tambellup
Thompson Wm. frmr. Waychinicupp Riv
Thompson Wm. Malyalling
Thompson Wm. sec. Associated Banks, 50 St. George's terrace, Perth
Thompson Wm. sheep farmer, Brookton
Thompson Wm. A. frmr. Jaloran
Thompson Wm. B. 72 Chaffers st. Boulder
Thompson Wm. D.T. 31 Davis st.Bldr.Cty
Thompson Wm. H. George st. N. Fre
Thompson Wm. H. His Majesty's hotel, 2 Mouatt st. & Phillimore st. Fremantle
Thompson Wm. H. (Lodge & T.), 24 Kimberley st. Ldrville
Thompson Wm. J. Fitzgerald st. Nthm
Thompson Wm. Jas. P. 156 Grosvenor rd. N. Perth
Thompson Wm. M. frmr. Kirks Rock

Thompson Wm. T. Russell st. Vic. Pk
Thomsett Edwa. 158 Mary st. Fremantle
Thomsett H. K. tchr. Worsley
Thomson Bros. (R. & H.), ironmongers & furnishers, 70 Piesse st. Boulder
Thomson & Co. Ltd. J. A. piano & sewing mach. imptrs. 663 Hay st. Perth & 77 Market st. Fremantle
Thomson & Mehany, timber mchts.Katanning
Thomson & Tait, farmers, Dangin
Thomson A L. dairy, Kanowna
Thomson Albt. E. Georgina
Thomson Alex. Albany
Thomson Alex. (T. & Mehany), Katanning
Thomson Alfd. farmer, Bridgetown
Thomson Alfd. I Chertsey rd. Vic. Pk
Thomson Alfd. W. British Flag hotel, Laverton
Thomson Allen, 39 Coghlan rd. Subiaco
Thomson Andrew, postmaster Fremantle; p. r. Hamilton st. Plympton
Thomson Angus E. Lyall st. S. Perth
Thomson Arth. J. 17 Outram st. Perth
Thomson Arth. W. billiard table mfr. & saloon, 574b & 301 Hay st. Perth
Thomson Bosisto, wharfinger, Derby
Thomson Chas. H. Kirkham Hill ter. Maylands
Thomson Chas. S. 250 South ter.Fremantle
Thomson Davd. Venn st. Northam
Thomson Ernst. M. 29 Cambrdg. st. Ldvl
Thomson F. E. storekeeper, Walcott st. Mt. Lawley
Thomson Hy. C. 164 Stirling st. Perth
Thomson J. mgr. Union Bk. Roebourne
Thomson Jas. Albany
Thomson Jas. farmer, Nabawah
Thomson Jas. frmr. Tammin
Thomson Jas. farmer, Ucarty
Thomson Jas. miner, Moolyella
Thomson Jas. pros. Kurnalpi
Thomson Jas. Wells st. Mid. Jnct
Thomson Jas. A. 113 Bagot rd. Sub
Thomson Jas. A.frmr. (Telenning),Tammin
Thomson Jas. A. 207 Stirling st. Perth
Thomson James B. grazier, Walkaway
Thomson Jno. 131 Addis st. Piccadilly
Thomson Jno. farmer, Donnybrook
Thomson Jno. farmer, Muchea
Thomson Jno. Moss st. Plympton
Thomson John, Shenton rd. Claremont
Thomson Jno. str. 52 Lake st. Perth
Thomson Jno. B. Lane st. Boulder
Thomson Jno. C. Georgina
Thomson Jos. A. (J. & T. Ld.), 2 Parker st. N. Perth
Thomson Mary, teacher, Mt. Hardy
Thomson Mervyn, grazier, Donnybrook
Thomson Miss E. str. 538 Murray st.Perth
Thomson Mrs. A. 149 Edward st. E. Prth
Thomson Mrs. C. Lane st. Boulder
Thomson Mrs. E. J. Fitzgerald st.Northm
Thomson Mrs. J. A. 212 Brown st. E.Prth
Thomson Mrs. M. (off) 223 Newcastle st. Perth
Thomson Mrs. P. Shenton rd. Claremont
Thomson Robt. fuel mcht. William st. Perth; p. r. 42 Blencowe st. Leederville
Thomson Robt. 1012 Wellington st. Perth
Thomson Robt. F. Georgina
Thomson Robt. H. Edward st. Osborne Pk
Thomson Robt. W. (Farley & T.), 42 Kingston av. Perth
Thomson Saml. 42 East st. Plympton
Thomson Thos. 61 Norfolk st. Fremantle
Thomson W. M. 18 Commercial rd.Bensfld
Thomson Wltr. baker, Barrabupp
Thomson Wltr. 22 Brookman st. Perth
Thomson Wm. Balfour st. Kalgoorlie
Thomson Wm. 592 Edmund st. Bensfld
Thomson Wm. Edward st. Osborne Pk
Thomson William, farmer, Wagin
Thomson Wm. (off) Hay st. Perth
Thomson Wm. 169 Lake st. Perth
Thomson Wm. Whitlock st. Kalgoorlie
Thomson Wm. H. farmer, Tammin
Thomson Wylie, Swanbourne st. Frmtle
Thorburn Mrs. L. Newcastle rd. Northam
Thorley Chas.plasterer, Charles st.Northm
Thorley Chas. jun. Gairdner st. Nthm
Thorley E. D. actg. mgr. Battery, Yarri
Thorley Edwd. D. engr. Greenbushes
Thorley Edwin D. (mgr. State Battery), N. Greenbushes
Thorley Herbt. prospector, Bardoc
Thorley Richd. H. baker, Whim Ck
Thormann Rev. P. (Cong.), Southern Crss
Thorn & Brownlie, com. agts. York
Thorn W. J. & C.T.carrs.44 Mouatt st.Fre
Thorn Albt. (T. & Brownlie), York
Thorn Augustus, 142 Hopkins st. Boulder
Thorn Chas. 136 Martha st. Beaconsfield
Thorn Sydney C. Trafford st. Beaconsfield
Thorn Wm. J. 235 Hampton rd.Beaconsfld
Thornander F. W. 60 Aberdeen st. Perth
Thornber Herbt. L. 51 Dwyer st. Bldr
Thornborough W. J. tob.201 Hann.st.Kalg
Thornbrough Wm. Boulder Junct. Lease
Thornbury Frncs. J. 164 Grosvenor rd. N. Perth
Thornbury Private Mental Hosp. (Mrs. A. E. Smith), Marmion st. Cottesloe
Thorne A. Denmark
Thorne G. dairyman, Sydney st. Toorak
Thorne Jas. Menzies hotel, Menzies
Thorne Jno. H. H. blksmth. off 339 Wm. st. Perth
Thorne Jno. H. J. 13 Raglan rd. N. Perth
Thorne Mrs. E. A. 25 Brookman st. Kalg
Thorne Thos. 12a, George st. Kalg
Thornett & Sons, frmrs. Kojonup
Thornett A. L. Denmark
Thornett Ernest E. 72 Robinson av. Perth
Thornett Jas. 54 John st. Frmtle
Thornett Miss A. 70 Wittenoom st. Kalg
Thornett R. Denmark
Thorneycroft Geo. Vict. st. Cottesloe Bch
Thornhill Wm. 16 Gloster st. Subiaco
Thornley Harry S. farmer,Boundain Siding
Thornton Arch. 139 Rchrdsn. st. Bldr. Cty
Thornton Danl. 30 Barnett st. Fremantle
Thornton Edwd. farmer, Yallingup
Thornton Francis E. (mgr. Gundill & Co. Ltd.), York rd. Mid. Junction
Thornton Fredk. Addis st. N. Mullingar
Thornton Fredk. F. farmer, Youngs Siding
Thornton G. frmr. Pingelly
Thornton Geo. J. 209 Hensman rd.Subiaco
Thornton Hry. H. 26 St. Leond's. av. Ldvl
Thornton Herbt. Hunt st. Montana
Thornton J. Chas. Ora Banda
Thornton J. B. Denmark
Thornton Jas. 70d, Roe st. Perth
Thornton Mrs. L. 26 St. Leond's. av. Ldvl
Thornton Mrs. M. 94 Vincent st. N. Perth
Thornton Mrs. M.E.239 Albany rd.Vic.Pk
Thornton Mrs. R. Lindsay st. Coolgardie
Thornton Simon, Jenkins st. Montana
Thornton Thos. H. Shaw st. Coolgardie
Thornton Wm. butcher, Jarrahdale
Thornton Wm. 18 Woolwich st.Leederville
Thornton Wm. H. 33 Hill st. E. Perth
Thornton Wm. O. farmer, Wagin
Thorogood Arth. O. 76 Leonard st. Vic.Pk
Thoroughgood H. farmer, Kellerberrin

Thorp A. H. bldr. Maddington
Thorp Frank, rly. emp. Katanning
Thorp Frank H. bldr. & contr. Albany
Thorp Fredk. A. frmr. Wongamine
Thorpe Alf. E. 14 Wood st. F'mtle
Thorpe Chas. btmkr. 199 Oxfd. st. Ldvl
Thorpe Cyril, 131a, Piesse st. Bldr
Thorpe Edwd. farmer, Mardella,Serpentine
Thorpe Frncs. J. bldr. 47 Marlbor'. st. E. Pth
Thorpe Fredk. 9 Smeddles ter. E. Perth
Thorpe Geo. Prince st. Victoria Pk
Thorpe Geo. South st. F'mtle
Thorpe Jas. farmer, Rockingham East
Thorpe Jas. T. 48 McCourt st. Ldrville
Thorpe Mrs. A. 34 Russell st. F'mtle
Thorpe Mrs. A. S. off 170 Rly. par. Ldvl
Thorpe Mrs. M. 200 High st. Fremantle
Thorpe Mrs. M. 150 Marmion st. Frmtle
Thorpe Mrs. Martha, farmer,Nth.Dandalup
Thorpe Thos. President st. Kalg
Thorpe Wltr. hewer, Bridgetown
Thorpe Wilfred G. T. Welshpool
Thorpe Wm. East st. Plympton
Thorpe Wm. 46 Schafer st. Leederville
Thors Madge, bdg. ho. Wiluna
Thorsager Neil, Spearwood
Threader J. btmkr. Narrogin
Threader J. Darkan
Threader Jn. W. pntr. Fred. st. Mid. Jnc
Threadgold A. T. strkpr. Day Dawn
Threadgold A. W. pstmstr. Pinjarrah
Threadgold Alfred T. storekeeper, Cue
Three Stars G. M. (Unger & Spillane, owners), Errols Find
Threlfall Frank, 138 Mandurah rd. Bcnsfld
Threnoworth Geo. 385 Collins st.Piccadilly
Thring Wm. miner, Lennonville
Throssell & Co. Geo. L. produce & mach. mchs. Northam, Goomalling & brnchs
Throssell, Son & Stewart, univ. providers, Peel ter. Northam
Throssell Cecil, est. agt. Peel ter.; p. r. Newcastle st. Northam
Throssell Fnk. E. frmr. Cowcowing
Throssell Hugo V. H. frmr. Cowcowing
Throssell Miss A. R. May st. Northam
Thrum Edwd. H. farmer, Picton Junct
Thrum J. R. Kellerberrin Eng. Co. & motor gar. Kellerberrin
Thrum Mrs. E. E. 211 Barker rd. Subiaco
Thrupp Geo. 83 Chaffers st. Boulder
Thurkle Alfd. T.(Delmage & Co.),Dongarra
Thurkle E. Geo. com. agt. & btchr. Derby
Thurkle George, boarding hse.kpr.Busseltn
Thurkle Thos. frmr. Busselton
Thurkle Thomas A. farmer, New Town
Thurley E. G. sec. Race Club, Derby
Thurloe Alfd. Commercial rd. Subiaco
Thurlow Chas. const. 66 Lincoln st. High
Thurman Mrs. M. 208 Aberdeen st. Perth
Thurnall Mrs. Anna, Fairlght. st.Cots.Bch
Thurnhill Raymond, frmr. Doodenanning
Thursfield Miss E.ladies' col.37Colin st.Pth
Thursfield-Cooke Mrs. private school, Gooseberry hill, Kalamunda
Thurston Jos. off Alexander rd. Fremantle
Thurston V. farmer, Wyalcatchem
Thwaites Mrs. S. 9 Thelma pl. Perth
Thyne G. 14 St. Geo. ter. Perth
Thyne Geo. (loc. mgr. D. & W. Murray Ld.), 41 Collins st. Piccadilly
Tiaden Jno. C. C. Frederick st. Mid. Jnct
Tibbits Jno. M. McLaren st. Boulder
Tibbles Herbt. plmbr. Perth-Fre. rd. Cotts
Tibbles Jno. H. 6 Hopetoun ter. Subiaco
Tibbs J. farmer, Kodj Kodjin,Kellerberrin
Tibeando Mrs. C. 197 Hay st. Perth
Tice Fredk. F. Chidlow st. Northam
Ticehurst Wm. Kathleen st. W. Guildford
Tichbon Enoch, 33 Wittenoom st. E. Perth
Tichbon Geo. F. 164 Hay st. Perth
Tichbon Hy. junr.dry.28 Cargill st.Vic.Pk
Tichbon Hy. snr. crt. 33 Godrch. st.E.Pth
Tichbon Jas. 32 Wellington st. Perth
Tichbon Jno. T. 85 Fremantle rd. Vic. Pk
Tichbon Thos. 31 Wellington st. Perth
Tichborne James, Armadale
Tichler Claude, 34 Arundel st. Frmtle
Tickell Windsor, acct. High st.; p. r. 9 Bateman st. Fremantle
Tickle Albt. E. Bay rd. N. Fremantle
Tickle Jos. (Strauch & T.), Kanowna
Ticklie Jas. farmer, Armadale
Tideswell W. painter, Toodyay
Tidy Percy, sawyer, Mornington Mills
Tidy Percy T. 38 Malcolm st. Frmtle
Tidy Robt. hewer, Bridgetown
Tidy Wm. A. florist, Mary rd. Bayswater
Tie Harry, 74 King st. Boulder
Tie Kee G. tailor, Onslow
Tiernan Edwd. Stirling st. Bunbury
Tierney Elwd. J. cnst. 27 View st.N.Perth
Tierney Jas. 147 Oroya st. Boulder
Tierney Jno. Lindsay st. Coolgardie
Tierney Jno. M. Park st. Kalgoorlie
Tie Yick, market gardener, Osborne Park
Tighe & McIntyre, blksmths. & coach bldrs. Ravensthorpe
Tighe Chas. mgr.Whim Crk.htl.Whim Crk
Tighe Chas. W. A. (T. & McIntyre), Ravensthorpe
Tighe James, farmer, Kellerberrin
Tighe Michael, grocer & wine & spirit mcht. 131 Rokeby rd.; p. r. 311 Barker rd. Subiaco
Tighe Miss C. grocer, 22 Stirling st. Perth
Tighe Thos. trainer & owner, Cleaver ter. Belmont Park & 285 Dugan st. Kalg
Tijou & Co. A. J. com. & indent. agts. Phillimore chmbrs.Phillimore st.Fremntl
Tilbee Fredk. Harper st. Mid. Jnct
Tilbrook Fredk. farmer, E. Yorkrakine
Tilbrook Wm. carter, Smith's Mill
Tildesley Chas. 28 Lane st. Perth
Till —, farmer, Wyalcatchem
Till A. J. baker, Greenbushes
Till Chas. S. G. 225 Heytesbury rd.Subiaco
Till Phillip, Perth rd. Guildford West
Till Saml. R. 155 Hamersley rd. Subiaco
Till Wm. G. Kenny st. W. Guildford
Tillbrook A. Greenbushes
Tiller Geo., J.P. farmer, Brookton
Tiller Rev. Jno. (Meth.), York
Tiller Sidney, Tuam st. Vic. Park
Tiller W. E. R. farmer, Mullewa
Tillet Nathaniel, Hainault rd. Boulder
Tillett Fred, 12 Forrest st. Boulder
Tilley & Mugridge, grocers, Perth-Fremantle rd. Cottesloe
Tilley Alfd. E. boat builder, Beach st. Fremantle; p. r. 21 Glyde st. Plympton
Tilley Hy. J. (T. & Mugridge), Irvine st. Peppermint Grove
Tilley Jas. G. 166 Watkin st. Beaconsfield
Tilley Wm. J. 7 Raphael st. Subiaco
Tillick Miss A. 57 Aberdeen st. Perth
Tilling T. frmr. Katanning
Tilling Thos. fruit grwr. Broomehill
Tillotson Arth. H. plstr. 5 Olive st. N.Pth
Tillotson Chas. 232 York st. Sub
Tillotson Hy. A. L. 292 Perth st. Subiaco
Tillotson Mrs. F. 11 Park st. Subiaco

TILLY A. L. dispensing & homœopathic chemist & importer of photographic supplies, 728 Hay st. Perth (Tel. No. 181); p. r. Kelmscott
Tilly J. W. pearler, Broome
"TILLY'S," photographic merchants (agents, Harrington's Ltd. Sydney), importers of photographic requisites, 728 Hay st. Perth. Tel. No. 181
Tilmore Wm. tributor, Yaloginda
Tilney L. E. in chg. Wireless Tel. Stn. Applecross
Tilse Chas. A. L. 134 Richardson st. Bldr
Tilson Miss S. 131 Townshend rd. Subiaco
Tilt Arth. T. 10 Parker st. N. Perth
Timber Corporation Ltd. sawmillers, Greenbushes & Bunbury (J. C. Kerr, gen. mgr.), 97 St. George's ter. Perth
Timber Mchts'. Assn. of W. A. (H. R. Coombs, sec.), Howard st. Perth
Timewell F. Smith's Mill
Timins T. G. ganger, Moora
Timmings Mrs. Agns. M. 19 Hoopr. st.Pth
Timmins Wm. Boulder Block, Fimiston
Timms Albt. Charles st. Subiaco
Timms Alfd. G. S. cnst. 14 Lacy st. E.Pth
Timms Edwd. A. Hamilton st. Bayswater
Timms Geo. Boundary rd. Mid. Jnct
Timms Geo. Victoria av. N. Frmtle
Timms H. carptr. Narrogin
Timms Mrs. Guildford rd. Belmont Pk
Timms Owen, pastoralist, Gabanintha
Timms Wm. H. Margaret st. Mid. Junct
Timms Wm. J. Margaret st.Midland Junct
Timperley F. B. sec. Northam Agr. Soc. Fitzgerald st. Northam
Timperley Percy O. frmr. Kukerin
Tims Robt. mgr. livery stables, Carnarvon
Tindal Ernst. solr. (Andrews & T.), Southern Cross
Tindal Regnld. Geraldton
Tindal Wm. King st. Coolgardie
Tindale Edw. 47 Ord st. Perth
Tindale John, Chertsey rd. Vic. Park
Tindale Jno. H. chemist, James st.Guildfd
Tindale Newton B. customs off. Albany
Tindale Robt. junr. modeller, 967 Hay st. Perth; p. r. 117 Mueller rd. Subiaco
Tindale Thos. E. 33 Shepparton rd.Vic.Pk
Tindall Albt. W. John st. N. Fremantle
Tindall Edwd. 71 North ter. Boulder
Tindall Frdk. soft drk. Guildfd. rd.Bel.Pk
Tindall Lancelot L. 214 Hensman rd. Sub
Tindall Walter E. 163 Park st. Subiaco
Tindall Wm. Gairdner st. Northam
Tinidad Emanuel, mine deputy,Collie Burn
Tink Wm. R. Arnold st. Northam
Tinker Fred, com. agt. Tammin
Tinker W. Ora Banda
Tinkler Jno. R. 35 Grey st. Fremantle
Tinkler Stephen, 229 Vivian st. Boulder
Tinnion & Myhill, store, Morgans & Beria
Tinsley Hy. cust. & shipping agt.39 Phillimore st. F'mtle; p. r. Goldsworthy rd. Claremont
Tipper Wm. James st. W. Guildford
Tippet E. frmr. Wagerup
Tippett F. E. farmer, Yarloop
Tippett H. sec. Lumpers Union, Geraldton
Tippett Jno. grcrs'. asst. Mt. Magnet
Tippett Jos. Hotel Leopold, Canning rd. Bicton
Tippett Mrs. C. Austral st. Kalgoorlie
Tippett Richd. River st. S. Perth
Tipping Francis H. (McLaren & T.), Mkt. st. Fre
Tipping Fredk. S. H. 8 Duke st. Subiaco
Tipping Geo. drpr. Vict. st. Bunbury
Tipping Jno. Albert st. Clremnt
Tipping Wm. 9 Derby st. Leederville
Tippler Geo. laundry, Southern Cross
Tissott Mrs. E. Rly. par. Cannington
Titchner Alfd. 2 Brisbane pl. Perth
Titcombe Albt. H. 132 Duke st. Plympton
Tite —, frmr. Dinninup
Tite Cecil, Kulikupp
Titley Wm. R. 67 Mary st. H. Hill
Titterton Edwd. darymn. Mellor rd. Bibra Lake
Titterton Edwd. R. dairymn, Lloyd st. Chestrfld
Tivoli Buildings, Bayley st. Coolgardie
Tizard Wm. frmr. Sth. Greenbushes
Toal Hy. J. 670 Edmund st. B'field
Toal Mrs. M. grcr. Coogee st. Mt. Haw
Toal Teresa M. tchr. Morbining
Toan Mrs. R. 49 Fitzgrld. st. N. Prth
Tobacconists' Assn. (reg. off.), 755 Hay st. Prth
Tobias Ltd. irnmngrs. 90 Murray st. Prth
Tobias Edwd. R. frmr. E. Yorkrakine
Tobias Ernest R. Mundaring
Tobias Thos. H. Victoria av. Claremont
Tobias Wm. P. 38 Blencowe st. L'vlle
Tobin Bert, mill foreman, Lion Mill
Tobin Chas. F. 221 York st. Subiaco
Tobin Jno. T. Dundas st. Vict. Pk
Tobin Jos. 164 Chelmsford rd. N. Perth
Tobin Michl. Stuart st. Bayswater
Tobin Mrs. C. M. 84 Newcastle st. Perth
TOBIN T. J. barrister, solicitor & commissioner for affidavits &c. Cue; Perth agents: J. & R. Maxwell, 79 Barrack st
Tobin Thomas, leaseholder, Burtville
Tobin Thos. 19 Vivian st. Boulder
Tobin Thos. H. 152 Bennett st. E. Perth
Tobin Thos. H. 3 John st. Perth
Tobitt Geo. Edward st. Bunbury
Tobitt Mrs. H. E. tea rms.Vict. st.Bunbry
Toby Thos. 33 Hutt st. N. Perth
Tocher Alex. W. grcr. Gldfrd. rd. Mylnds
Todd And. & Dav. smths. Three Sprngs
Todd Bros. contrs. 62 St. George's ter. Pth. & Pth. Brck.Co.Claytn. st.Mid.Jnc
Todd A. carrier, Geraldton
Todd Alex. (T. Bros.), 553 Newcstl. st.Pth
Todd Andw. Dudley st. Mid. Jnct
Todd David, blksmth. Three Springs
Todd Ernst. W. 1006 Wellington st. Perth
Todd G. H. printer, Katanning
Todd Geo. Belle View lse. Brown Hill
Todd Geo. W. 31 Nelson st. Bcnsfld
Todd H. E. laborer, Katanning
Todd J. A. drpr. Wagin
Todd Jas. 147 Brisbane st. Perth
Todd Jas. (T. Bros.), 76 York st. Subiaco
Todd James A. 62 Ord st. Fremantle
Todd Jas. A.Yellow Aster htl.Kathleen Vy
Todd John, est. agt. 1 Cavendish st. High
Todd Jos. 326 Subiaco rd. Subiaco
Todd Mrs. F. 72 Padbury st. E. Perth
Todd Mrs. J. Busselton
Todd Mrs. S. restnt. York rd. Mid. Junct
Todd T. miner, Moolyella
Todd Thomas, bookslr. Albany
Todd W. A. Katanning
Todd Wm. Mount st. Mid. Junct
Todd-Brydges Mrs. A. 246 Adel. ter. Pth
Todhunter Geo. H. 47 Moore st. Perth
Todhunter Hy. 529 Murray st. Perth
Toe Geo. E. 61 Brewer st. E. Perth
Toe Mrs. 56 Edward st. E. Perth
Togan Wm. tributor, Yaloginda
Togni Battista, Royal htl. 105 Forrest st. Kalg

Tognini Chas. tea mcht. Victoria st. Bunbury; p. r. Stirling st
Tognini Jno. Guildford rd. Vic. Pk
Togno G. frmr. Cranbrook
Togno Maurizo, farmer, Cranbrook
Toholka Jas. C. Commercial rd. Subiaco
Toia Francis, gdnr. Violet st. Bldr
Toia Jno. gdnr. Violet st. Boulder
Toke Gilbert W. farmer, Narrogin
TOKUMARU BROS. merchants & importers of all kinds of high-class Japanese & European goods, curios &c. Broome. See advt. Broome
Tolano Mrs. Murray Arms htl. Jarrahdale
Tolchard Alfd. H. 3 Robertson st.E.Perth
Toleman W. frmr. Dangin
Toleman W. frmr. Warraling
TOLERTON J. V. land, insurance & machinery agent, bookseller & stationer, Kellerberrin. See advt. Kellerberrin
Tolhurst Henry, tailor, 11 Grant st. High
Tolhurst Wm. frmr. Dalwallinu
Toll Geo. W. 35 Hensman rd. Subiaco
Toll Hy. G. pumper, Bulla Bulling
Toll Maud M. frmr. Jaloran
Toll Miss R. hair splst. High st. Fremntl
Toll Mrs. A. sen. 324 Bagot st. Subiaco
Toll Philip J. sheep frmr. Jaloran
Tolland Mrs. C. 1300 Hay st. Perth
Tolley & Moore, gardeners, Cue
Tolley Chas. W. Swanbourne st.Fremantle
Tolley W. (T. & M.), Cue
Tollos Anders, Albert st. Vict. Park
Tolly Jno. frmr. Baandee
Tolmer H. A. Broome
Tolmer Jas. D. pearler, Broome
Tolmie Jas. 219 Newcastle st. Perth
Tolmie Jno. L. 4 McEwan st. L'vlle
Tolmie Leo, din. rms. Bldr. Jnc. ls. Bldr
Tom Wm. H. 41 Burt st. F'mtle
Tomalin Misses, hair spec. 937 Hay st.Pth
Tomas Leander (R. C.), New Norcia
Tomb Andw. const.75 Bourke st.Piccadilly
Tombs Ernst. H. pstmstr. Bldr
Tomelty Arth. H. Bridgetown
Tomelty Jno. 57 Glendower st. N. Perth
Tomes Jno. P. 91a, Dwyer st. Bldr
Tomic Marin, farmer, Kellerberrin
Tomish Michl. Kalgurlie Cons. lse. Bldr
Tomkin Mrs. M. 1008 Hay st. Perth
Tomkin Wm. Mc. Grant st. Cotts
Tomkins Mrs. M. 359 Hay st. Perth
Tomkins Thos. C. Cuthbert st. Subiaco
Tomkins Valentine, 153 Raglan rd. N. Pth
Tomkinson Ed. H., J.P. boot mfcr. Victoria av. & p. r. John st. N. Fremantle
Tomkinson Geo.E.postmstr.Widgiemooltha
Tomkinson Mrs. E. postmis. Lion Mill
Tomkinson Wltr. John st. N. Fremantle
Tomkinson Wm. G. Picton cres. Bunbury
Tomkis Percy H. book & store kpr. Milly
Tomlin Arthr. E. (mgr. Paterson, Laing & B. Ltd.), Beaufort st. Mt. Lawley
Tomlins Thos. E. 233 Forrest st.Kalgoorlie
Tomlinson Bros. & Co. engineers &c. 38-48 Lord st. Perth
Tomlinson Alfd. 43 Campbell st. Piccadilly
Tomlinson Arth. 89 West par. E. Perth
Tomlinson Charles, Northampton
Tomlinson Edwd. (Tomlinson Bros. & Co.), 80 Wittenoom st. E. Perth
Tomlinson Ernest W. (T. Bros.), 21 Leeder st. Leederville
Tomlinson Geo. East st. Maylands
Tomlinson Geo. H. hairdrsr. Greenbushes
Tomlinson Geo. H. tobcnst. 78 Aberdeen st. Perth
Tomlinson Gus. Rly. par. Bayswater
Tomlinson Hy. W. Central av. Maylands
Tomlinson Jas. 25 Vincent st. L'vlle
Tomlinson Jno. E. 96 North ter. Boulder
Tomlinson Jno. E. 57 Short st. East Perth
Tomlinson Jno. F. Princess rd. Claremont
Tomlinson Jos. moulder, Karridale
Tomlinson Laurence, Holmsdl. rd. Mid.Jnc
Tomlinson Mrs. B. 15 Bedford av. Subiaco
Tomlinson Peter, carter, Pindar
Tomlinson R. H. Albany
Tomlinson Thos. S. 22 Parker st. N. Perth
Tomlinson Wm. contr. Broome st. Cotts
Tomlinson W. frmr. Armadale
Tommason Herbt. 68 Keightley rd.Subiaco
Tomney Danl. tel. operator, Leonora
Tomney E. York
Tomney Francis, farmer, York
Tomney J. acct. Flour mills, York
Tompkins Chas. 226 Barker rd. Subiaco
Tompkins Chas. R. picture framer, 817 Hay st. Perth; p. r. 97 Rose st. Subiaco
Tompkins Chas. R. 111 Rose st. Subiaco
Tompkins Hgh. (Bennett & T.), Mritn. st. Pic
Tompson Wm. P. 165 Mueller rd. Subiaco
Toms Albt. E. bldr. Walcott st.Mt.Lawley
Toms Arth. H. 70 Marmion st. Plympton
Toms Harold J. 19 North ter. Bldr
Toms Mrs. M. Dorothea st. Kalg
Toms R. W. miner, Trafalgar
Toms W. E. Medindie hill, Brown Hill
Tomsett Wm. Margaret st. Mid. Junct
Tomsitt Mrs. Glyde st. Cotts. Bch
Tomson Jno. B. 25 Davis st. Boulder
Tondut Fred, Suburban rd. Sth. Perth
Tondut Mrs. A. 58 Shenton st. N. Perth
Tong Lee, storekpr. Wyndham
Tonge Geo. farmer, Kellerberrin
Tonge Mrs. M. 94 Jenkin st. Bcnsfld
Tonge Stafford C. Claremont cres. Clrmnt
Tongue Geo. W. 74 Chaffers st. Boulder
Tonisi J. Newlands
Tonkin Albt. E. Beria
Tonkin Arthur, plumber & tinsmith, Norseman
Tonkin Chas. S. 89 King st. Bldr
Tonkin E. M. dairy frmr. Busselton
Tonkin Edwd. H. 40 Livingstone st.B'field
Tonkin Edwd. Mattw. frmr. Keysbrook
Tonkin Edwin T. Lloyd st. Chesterfield
Tonkin Geo. farmer, Serpentine
Tonkin Hy. E. 187 Fitzgerald st. Perth
Tonkin Hy. W. 81 Duke st. Plympton
Tonkin Jno. farmer, Coomberdale
Tonkin Jno. T. 44 York st. Bldr
Tonkin Luke, Broome
Tonkin Miss L. tchr. Stirling st. Bunbury
Tonkin Mrs. Busselton
Tonkin Mrs. B. 153 Carr st. Perth
Tonkin Mrs. E. 44 Davis st. Boulder
Tonkin Mrs. E. 220 Mandurah rd. B'field
Tonkin Richd. miner, Woolgar
Tonkin Wltr. G. (Jessup & T.), Guildford rd. Northam
Tonkins George, Karridale
Tonkins Hry. J. fruitr. 50 Geo. st. Plym
Tonks Jos. frmr. Moolyella
Tonks Saml. Ida st. W. Guildford
Tonks Wm. 27 Bourke st. Piccadilly
Tonks Wm. frmr. Moolyella
Tonneson Lawrence, Wood st. Fremantle
Tonnesson Lorenz, High str. Fremantle
Toodyay Agric. Soc. Toodyay
Toodyay Hosp. Toodyay
Toodyay Mech. Inst. Toodyay
Toodyay Roads Board, Toodyay
Toodyay Stock & Trading Co. (Oswald L. Demaniel), Toodyay

Toogood Mrs. M. lndry. 58 Fitzgerald st. N. Prth
Toogood Patk. Lakeside
Tooher Miss K. dsmkr. 11 Monger st.Ldvl
Toohey Fras. H. Vic. av. N. Frmtle
Toohey Jas. ganger, Merredin
Toohey Jno. blacksmith, Nannine
Toohey T. bootmkr. Mornington Mills
Toohill Michl. const. Derby
Tooker Arth. F.Ferdinand rd.Nedlands Pk
Toole & Hill, frmrs. Katanning
Toole Mrs. 39 Wittenoom st. Bldr
Toole O. Paddington htl. Paddington
Toombes Edwd. frmr. Ejanding
Toomey Danl. store, Youanme
Toomey Dennis, 234 James st. Perth
Toomey H. mill hand, Beverley
Toomey J. miner, Nannine
Toomey Wm. bdg. ho. Youanme
Toomey Wm. J. 21 Keenan st. Piccadilly
Toop Edwd. J. 88 Mary st. Fremantle
Tootell Percival, frmr. Mininu Well
Tootell Wm. H. frmr. Mininu Well
Tooth Walter, blacksmith, Norseman
Toovey Alexr. frmr. Tenterden
Toovey G. P. frmr. Cranbrook
Toovey H. W. frmr. (Warrinpo), Cranbrk
Toovey Henry, platelayer, Tenterden
Toovey Lomas G. fruit grower, Tenterden
Toovey Louie, frmr. Tenterden
Topham William, mine owner, Niagara
Topliss Edw. cnst. 17 Bramll. st. E. Pth
Topliss Saml. Beverley
Toppin Chas. S. auditor general; p. r. 288 Hay st. Perth
Topping Wm. H. James st. Guildford
Tordeich Mark, outfitter, 6 Burt st. Bldr
Tormey Wm. gaoler, Wellington st.Nrthm
Torpy Mrs.M. E. 106 Richardson st.Bouldr
Torpy Thos.J.tailor,42Burt st.BoulderCity
Torr Christr. 243 Royal st. E. Perth
Torrance J. frmr. Hotham Riv
Torrance Mrs. R. Beaufort st. Mt. Lawley
Torrance Thos. A. Charles st. Bayswater
Torre Macrni. Mfg. Co. 55 Essx. st. Fre
Torrens Miguel, vigneron, Wonnerup
Torrens Saml. York
Torrens Wm. Albany
Torrent Poncio, Busselton
Torres Rt. Rev. Fulgentius. Abbot New Norcia R. C. Mission, New Norcia
Torrie Bert, Kuliekupp
Torrie Geo. grazier, Kulikupp
Torrie Jas. frmr. Kulikupp
Torrie Wm. frmr. Kulikupp

TORY F. B. legal manager, land, estate & mining agent, investment broker, Surrey chambers, 95 St. George's terrace, Perth. Tel. 809

Tory Chas. H. Eighth av. Maylands
ToryFrankBertram,80Keightley rd.Subiaco
Tossell Miss M. Federal rd. Kalg
Tostevin Adolphus T. Guildford crs. Mt. Lawley
Tostevin Jno. L. plbr. 211 Newestl. st.Pth
Tothill Mrs. J. M. 111 St. Geo. ter. Pth
Tothill Robt. frmr. Brunswick Junct
Totman Mrs. M. 52 Finnerty st. Fremantle
Tottenham Loftus Adam, Waverley
Totterdell & Saunier, contrs. 42 Rupert st. Subiaco
Totterdell Dnl.(T.Bros.),156Vinct.st.N.Pth
Totterdell Jos. (T. Bros.), 119 Hamersley rd. Sub
Totterdell Saml. (T. & Saunier), 42 Rupert st. Subiaco
Tottman Wm. H. 41 George st. Plymptn
Totuer Miss A. nurse, Port Hedland
Touchell Thos. J. Bay rd. N. Frmtle
Tough Fredk. 82 Lansdowne st. Jolimont
Tough Jas. miner, Comet Vale
Tough Jas. 181 Vincent st. Ldrville
Tough Jno. 152a, Hopkins st. Boulder
Tough Wm. A. King William st.Bayswatr
Toulson Leonard, Hordern st. Vict. Pk
Tounsend Thos. G. 18 Lane st. Perth
Tournay Frank, night officer, Boyanup
Tours Louis, photgr. 18 Cassidy st.Kalgrlie
Tout Wm. 110 Mary st. Fremantle
Tout Wm. H. 115 Carr st. Perth
Touzel Louis, caretkr. Woodward st. Cool
Tovey Geo. W. Wilson st. Kalg
Towensend Mrs. A. M. 37 Smith st. High
Tower A. E. stn. mstr. Morgans
Towers Ernst. C. tchr. Wickepin
Towers Mrs. M. strp.112 Hnsmn. rd. Sub
Towie John, farmer, Balbarrup
Towill Fredk. 12 East par. E. Perth
Towill Fredk. frmr. Koojan
Towler A. E. frmr. Mullewa
Towler Alfd. Geraldton
Towler F. C. printer, Geraldton
Town Clerks, see Local Govt
Town & Country Land Est. Bus. Agcy. 7 Barrack st. Perth

TOWN & COUNTRY SUPPLY CO. fruit, produce & provision merchants, 101 James st. Perth. Tel. 2380

Town Hall Bldgs. Barrack st. Perth
Town Properties of W. A. (1905) Ltd. (reg. off.), 87 St. Geo. ter. Perth
Towning Geo. pltry. frmr. Beechboro'
Townley Jno. 15 Proclamation st. Sub
Townley Capt.Percy,58 John st. Fremantle
Townsend A. W. strkpr. Lowden
Townsend Alfd. W. farmer, Cuballing
Townsend Arth. A. Rly. st. N. F'mtle
Townsend Chas. G. 7 King st. Bldr
Townsend Chas. H. Croydon rd.Claremont
Townsend D. coach driver, Esperance
Townsend Danl. farmer, Cuballing
Townsend Danl. junr. Cuballing
Townsend Dav. grcr. 40 Vict. rd. Fre
Townsend Edwd. painter, Narrogin
Townsend F. baker, Bulong
Townsend Francis G. 1 Pilbarra st. Bea
Townsend Frank, fruitgrwr. Tenterden
Townsend Fredk. farmer, Cuballing
Townsend Fredk. Palmerston st. Cott. Bch
Townsend Geo. carp. Battle st. Cot. Bch
Townsend Geo. R. Harper st. Mid. Junct
Townsend Hy. J.,J.P.fruit grwr. Tenterden
Townsend Hubert, carptr. Kanowna
Townsend Jas. frmr. Armadale
Townsend Jno. Clifton st. Nedlands Pk
Townsend Jno. H. farmer, Cuballing
Townsend Jno. J. Brookhampton
TownsendJos.C.Newcastle rd.Middle Swan
Townsend L. A. frmr. Dalwallinu
Townsend Mrs. E. Belmont st.Beaconsfield
Townsend Mrs.E.Fairlight st.Cottesloe Bch
Townsend Mrs. M. 15 Shuffrey st. F'mtle
Townsend Regd. farmer, Tenterden
Townsend Rch. N.T.Vict.Riv.stn.Wyndhm
Townsend Robt. Carrington st. Palmyra
Townsend Robt. Cross st. Claremont
Townsend Robt. farmer, Cuballing
Townsend Thos. farmer, Cuballing
Townsend Thos. gardener, Wanneroo
Townsend Thos. 70 Lindsay st. Perth
Townsend W. C. carrier, Beverley
Townsend Wltr. W. 102 Hay st. Subiaco
Townsend Wm. baker, Wiluna
Townsend Wm. F. coach driver, Bulong

Townshend E. J. Geraldton
Townshend L. prod. mcht. Geraldton
Townsing & Renou, liv. stbls. Brookman st. & Wilson st. Kalg
Towser Mrs. L. Russell rd. Coogee
Towton Harry, trainer, Guildford rd. Belmont Pk
Towton Lewis, Hargrave st. Belmont Park
Toy Francis, Eclipse lse. Kallaroo
Toy Jno. H. 119 Wittenoom st. Boulder
Toy Jos. H. 53 Claisebrook rd. E. Perth
Toy Jos. J. 22 Evans st. Bldr
Toy Mrs. A. 22 Pakenham st. Norwood
Toy W. D. (Langsford & T.), The Avenue, Nedlands Pk
Toy Wm. frmr. Marradong
Toy Wm. A. 73 Nth. ter. Bldr
Toy Wm. D. Fraser rd. Applecross
Toynbee Miss F. V. 1026 Hay st. Perth
Toynbee Miss S. E. bdg. 1026 Hay st. Pth
Tozer E. fmr. King River
Tozer Frank, miner, Roebourne
Tozer Fred, Sydney st. Brown Hill
Tozer Geo. Roebourne
Tozer Geo. W. Whim Creek
Tozer Miss Louisa, Holmes rd. Coogee
Tozer Mrs. H. P. drpr. Bridgetown
Tozer Regnld. Napier st. Cotts
Tozer Richd. bldr. 24 Sewll. st. Plympton
Tozer Thos. E. 88 Carr st. Perth
Tozer Vincent J. 39 Chaffers st. Boulder
Tozer Wm. H. 54 Hulbert st. Chesterfield
Tozer Wm. P. Lower Nicol, Roebourne
Tracey Harold, warder, 85 Holdsworth st. Frmtle
Tracey Martin, Kalgurlie Cnsls. ls. Bldr
Tracey Michl. Egan st. Kalg
Tracey Mrs. E. 64 Parry st. Perth
Tracey Patk. 160 Wittenoom st. Bldr
Tracy Geo. 20 North terrace, Boulder
Tracy Mrs. M. 136 Edward st. E. Perth
Tracy Thos. 103 Richardson st. Boulder
Trade Protection Assoc. of W. A. Ltd. 44 St. George's ter. Perth & 141 Hannan st. Kalg
Treagea Jno. C. 81 Hampton rd. F'mtle
Trager Frank, baker, Mornington Mills
Traill Harry, fruit gwr. Beechboro' rd. Beechboro'
Traill Mrs. M. bdg. ho. 37 Francis st.Prth
Traine Thos. fruit gro. Cannington
Trainer Bros. frmrs. Boyanup
Trainor & Cadlolo, grcrs. 73 Smith st. Highgate Hl
Trainor Bernard, 71 Smith st. Highgate Hl
Trainor Jas. eng. driver, Narrogin
Trainor Wm. Ararat
Trambath Mrs. 47 Wittenoom st. Bldr
Trans-Austn. Exposition Office, 105 St. Geo. ter. Perth
Trans. Continental Rly. Dept. (office), Kanowna rd. Mt. Charlotte
Transom Jno. 83 George st. Perth
Transport Trading & Agency Co. of W. A. Ltd. merchants, St. Geo. hse. St. Geo. ter. Perth; Forrest st. Kalg.; Coolgardie & Malcolm
Trantum Hy. jeweller, 237 Hannan st. Kalgoorlie; p. r. 42 Ward st. Piccadilly
Trapp Albert, 10 Weld avenue, Perth
Trappist Mission Stn. Beagle Bay, Broome
Trask Albt. 481 Newcastle st. Perth
Trathan Edwin, farmer, Tambellup
Trathan Hny. saddler, Tambellup
Travers Frank, jun. far. Australind
Travers Michl. frmr. Australind
Travers Mrs. G. confr. Carnarvon
Travis Mrs. M. 182 Mandurah rd. Bensfld
Travis S. watchmaker, Bridgetown
Traylen Percy F. Stephen st. Guildford
Traylen Wm., J.P. implmt. mkr. Vict. st. Guildfd
Traynor Jack, Geraldton
Treacey Jos. miner, Trafalgar
Treacey W. miner, Trafalgar
Treacher Geo. 96 John st. Perth
Treacy Frank A. stn. mstr. Ellesmere rd. Mt. Lawley
Treacy Hugh, Australia htl. Kanowna
Treacy J. Htl. Westralia, 117 Murry. st. Pth
Treacy Jas. Star htl. Brd. Arrw. rd. Kalg
Treacy Michl. landhldr. Bulla Bulling
Treadgold Chas. T. L. Irvine st. Pepper
Treadgold F. G. Albion htl. Perth-Fre. rd. Cotts
Treadgold Mrs. E. 215 Barker rd. Subiaco
Treadwell Mdm. corstre. 802a, Hay st. Pth.; p. r. 300 Hay st
Treadwell C. H. 54 Robinson st. N. Perth
Treais Mrs. E. J. Oroya st. Boulder
Treasure C. W. supt. Govt. Exp. Farm, Narrogin
Treasure E. C. farmer, Kojonup
Treasure James, farmer, Kojonup
Treasure Leo, Kojonup
Treasure Levi, frmr. Dinninup
Treasure Rch. Cecil, farmer, Kojonup
Treasury Cashiers' Office (R. J. P. Rees, paymstr.), Hannan st. Kalg
Treasury Department, Barrack st. Perth
Treasury Paymstr.'s Off. Barrack st. Pth
TrebilcockHarold,Kanowna rd.Mt.Charlotte
Trebilcock Jno. grazier, Dinninup
Trebilcock Mrs. M. 2 Oroya st. Boulder
Trebilcott Thos. A. King st. Coolgardie
Treblecock Benj. Brown st. Brown Hill
Trebley Chas. gdnr. Yangelup rd. Coogee
Trebley Wm. farmer, Baandee
Treby Henry T. blksmth. Gt. Bldr. Perseverance G. M. Co. Bldr
Treby Jno. 101 Davis st. Boulder
Treby Mrs. A. Graylands st. Claremont
Treby Thos. Second av. Claremont
Tredinnick Nichls. M. Montague
Tredinninck Steph. R. 112 Cincy. st. Bldr
Tredrea Jno. T. 100 Wittenoom st.E.Perth
Tredrea W. contr. Moora
Tree Arth. R. 113 Chelmsford rd. N. Perth
Tree Cyril G. farmer, Carrolup
Tree Frank, farmer, Katanning
Tree Frank, farmer, Kojonup
Tree Fredk. C. 18 Adelaide ter. Perth
Tree Robert Edmends, frmr. Carrolup
Tree Robt. G. farmer, Carrolup
Tree Thos. B. 18 Adelaide ter. Perth
Treeby Geo. gdnr. Jandakot
Treeby Geo. A. gdnr. Banjupp Siding
Treeby Harold C. frmr. Banjupp Siding
Treeby J. pltry. frmr. Armadale
Treeby Jos. charcoal burner, Bedfordale
Treen Lewis, Victoria st. Mid. Junct
Treen Wm. L. 101 Bagot rd. Subiaco
Treffene Phil. 3 Hopkins st. Boulder
Trefort August, frmr. Narrogin
Treganowan Wm. 16 Salisbury rd. Bldr
Tregear Rev. Geo. Claremt. av. Clrmt
Tregear Jos. 105 King st. Boulder
Tregear Miss E. drsmkr. 105 King st. Pth
Tregear Thos. assayer, Ora Banda
Tregear Wm. frmr. Torbay Junct
Tregenza Jas. M. farmer, Dangin
Tregenza Jno. farmer, Dangin
Tregilgas H. C. White Hart htl. Beverley
Tregillas Albt. E. 110 Davis st. Bldr

Tregilles Jos. E. piano tuner, 34 Rathay st. Vic. Pk
Tregoning Philip (Brandy & T.), Tamar st. Palmyra
Tregoweth Arthr. Elizabeth st. Mullingar
Tregoweth Fredk. W. Austral st. Kalg
Tregurtha & Co.accts. 62 St. Geo. ter.Perth
Tregurtha & Hughes, blacksmiths,Pingelly
Tregurtha B. acct. W. A. Bank, Beverley
Tregurtha Cyril G. (T. & Co.), 358 Rokeby rd. Subiaco
Tregurtha Geo. miner, Copperfield
Tregurtha Henry A. (T. & Co.), 358 Rokeby rd. Subiaco
Tregurtha Jas. E. 21 Chatsworth rd. High
Trekardo Stephen N. 136 Dwyer st. Bldr
Treleaven Alfd. 2 York st. Boulder
Treleaven J. C. H. mgr. Un. Bk. Katning
Trelfer Wm. 939 Wellington st. Perth
Treloar Clement R. farmer, Mt. Kokeby
Treloar Ernest C. 112 Forrst. st. Bldr.City
Treloar Herbt. A. 38 Hannan st. Kalg
Treloar Jas. 282 Mandurah rd. Bcnsfld
Treloar Jas. H. miner, Greenbushes
Treloar Matthew M.38 Hickory st.Chstrfld
Treloar Mrs. E. A. Commcl. rd. Mid. Jnc
Treloar Mrs. E. J. 135 King st. Bldr
Treloar Mrs. J. E. 158 Burt st. Bldr
Treloar Mrs. R. L. 73 Dugan st. Kalg
Treloar Oliver A. btmkr. 3 Piesse st. Bldr
Treloar Reg. Coronation st. Boulder
Treloar Thos. blacksmith, Day Dawn
Treloar Thos. frmr. (Stirling), Capel
Treloar Walter, Keane st. Cottesloe Beach
Treloar Wm. frmr. Katanning
Treloar Wm. hairdrsr.& tob.58 Pier st.Pth
Treloar Wm. J. 56 Vivian st. Bldr
Treloar Wm. J. frmr. Boyup Brook
Trem Robert, Forrest st. Fremantle
Tremain Bros. blksmths. York
Treman Mrs. 90 By-the-Sea rd.Beaconsfield
Trembath Albt. J. Maritana hill, Wmstn
Trembath Frank, 16a, Dwyer st. Bldr
Trembath J. mnr. Melbrne. st. Brown Hl
Trembath Jas. 47b, Davis st. Bldr
Trembath Jas. 53 Pirie st. Boulder
Trembath Jno. mine mgr. Euendynie
Trembath Jno. Shaw st. Coolgardie
Trembath S. miner, Kanowna
Tremberth Elisha, Lynch st. S. Bldr
Trembeth Wm. N. 99 Chaffers st. Boulder
Tremble Alfd. pltry. frmr. Welshpool
Tremlett Hy. President st. Kalg
Tremlett Hy. Rockingham rd. Beaconsfield
Tremlett W. E. frmr. Tammin
Trenaman & Trevett.bchrs.Bayly. st.Coolg
Trenaman Clarence S.Victoria av.Claremnt
Trenaman Cuthbrt. C. 112 Salsbry. st. Sub
Trenaman Miss B. 69 Colin st. Perth
Trenaman Regld. (T. & T.), Shaw st.Coolg
Trenaman Victor, 97 Thomas st. Subiaco
Trenberth Chas. Zenobia st. Palmyra
Trenberth Elisha, 24 Catherine st. Subiaco
Trenberth Gordon, 191 Park st. Subiaco
Trend Mrs. F. Keane st. Peppermint Gro
Trenerry Fred. E. Congdon st. Cotts
Trenorden Herbt. A. frmr. Korrelocking
Trenorden Robt. B. frmr. Korrelocking
Trenoweth Collivr. bldr. 34 Venn st.N.Pth
Trenoweth Geo.R.cntr.126Raglan rd.N.Pth
Trenoweth Hy. ppr. Bon Marché, Bunbury
Trenoweth Wm. poultry farmer, Gosnells
TrenowethWm.R.134Piccadilly st.Piccadlly
Treasure Levi, frmr. Kojonup
Tresidder Mrs.E.48 Smith st.Highgate Hill
Tresidder Wm. H. Langsford st.Claremnt
Tresise E. O. chemist, Fitzgerald st.; p.r. Duke st. Northam
Tresize Harry, 169 Piesse st. Boulder
Tresshoe Lossa, 39 Collie st. Frmtle
Trestrail Jas. farmer, Popanyinning
Trestrail Mrs. C. dsmkr. 79 Hann. st.Kalg
Trestrail Mrs. C. (supt. W. C. T. U.), 149 Piesse st. Boulder
Trestrail Mrs. C. cstmr.169 Hpkns. st.Bldr
Tretheway Fredk. W. Guildford rd. Mt. Lawley
Tretheway Miss E. Guildford rd. Mt. Lawley
Trethowan Hubrt. C. 137 Cghln. rd. Sub
Trethowan Wm. med. pr. 267 St. Geo. ter. Pth
Trevan Richd. Nullagine
Trevanan Ths. crtkr. W. A. Crck. gd. Hay st. Pth
Trevaskis Jas. H. stre. 84 Chthm. st. Kalg
Trevaskis Jno. farmer, Tambellup
Trevaskis Thos. cretkr. Arthur's hd. F'mtle
Trevatt Jno. J. const. Vict. St
Trevelyan Jno. farmer, Mt. Kokeby
Trevena Edwd. farmer, Donnybrook
Trevena Thos. Traylen rd. Bayswater
Trevenan Frank, frmr. Highbury
Trevenan Thos. Hale st. E. Perth
Trevenen Mrs. M. H. 10 Altona st. Perth
Trevenen Wm.A. 159 Hensman rd.Subiaco
Treveor Rev. T. F. (Eng.), Narrogin
Trevett Owen (Trenaman & T.), Bayley st. Coolgardie
Trevithick Wm. J. 289 Hampton rd.B'field
Trevorah Arthr. 467 High st. F'mtle
Trew E. bldr. York
Trew Mrs. C. 207 Attfield st. Beaconsfield
Trew S. mgr. Croyden stn. Roebourne
Trew Saml. farmer, Sawyer's Valley
Trew Walter, wood dealer, Sawyer'sValley
Trewarn Fredk. F. 71 Oroya st. Bldr
Treweek Thos. F. stnr. 453 Hay st. Sub
Trewenack Eliz. p. m. Goongarrie
Trewenack Jno.W.16 Shaftesbury st.Ldrvl
Trewenack Thos. coach driver, Goongarrie
Trewern Mrs. E. 21 Ruth st. Perth
Trewhella Jno. 43 Pirie st. Boulder
Trewhella Wm. T. 28 Chaffers st. Boulder
Trezetta Hy. 140 Dwyer st. Boulder
Trezilas H. C. White Hart htl. Beverley
Trezise E. selector, Hines Hill
Trezise Fredk. Burt st. Cottesloe
Trezise Jno. G. Day Dawn
Trezise Mrs. Mary, Burt st. Cottesloe
Trezise Saml. mnr. Melbourne rd.Brwn.Hl
Trezise Wm. J. Keane st. Cottesloe Beach
Trezise Wm. J. Pemmant st. N. Fremantle
Trezona Jos. 176 Royal st. E. Perth
Triado Antonio Jos. J. med. pract. Marble
Trickett Emile, gdnr. Wanneroo
Trickett J. farmer, Arthur River
Trickett S. frmr. Darkan
Trickett W. leaseholder, Davyhurst
Trickey Edwd. J. Rockett st. Northam
Trieby Bros. frmrs. Nungarin
Trifilis & Co. oys. sal. 8 Market st. Fre
Trigar Wess W. Grant st. Cottesloe
Trigg Ernest A. Geraldton
Trigg Frank, farmer, Kellerberrin
Trigg Frank, Geraldton
Trigg W. W. Geraldton
Trigwell Alfd. grazier, Donnybrook
Trigwell Arth. T. blksmth. Stephen st. Bnbry
Trigwell Cecil, coach pntr. Stephen st. Bnbry
Trigwell Charles R. farmer, Donnybrook
Trigwell Fras. A. blksmth. Stephen st. Bunbury
Trigwell John, junr. farmer, Donnybrook

Trigwell Miss L. Boyanup
Trigwell Mrs. Bertha, farmer, Donnybrook
Trigwell Mrs. J. C. Stephen st. Bunbury
Trigwell Thos. Boyanup
Trigwell Thos. farmer, Donnybrook
Trigwell W. W. farmer, Donnybrook
Trigwell Wltr. W. grazier, Dinninup
Trilling Harry, 50 Chelmsford rd.N. Prth
Trim Albt. 151 Walcott st. N. Perth
Trim Edw. frmr. Coomberdale
Trim Mrs. R. ldg. ho. 63 Hill st. E. Perth
Trimming Alf. far. Woodanilling
Trimming Morris, far. Woodanilling
Trindall Ernst. F. frmr. Mininu Well
Trinder Jno. frmr. Margaret Riv
Trineman Chas. F. baker, Yalgoo
Trinick Hnry. Carrington st. Palmyra
Trinidad Bros. (E. & L.), farmers, Dowerin
Trinity Chambers, 70 St. George's ter.Prth
Trinity College of Music, 105 Wm. st. Pth
Triplett Robt. 17 Commercial rd. Bcnsfld
Tripp Harry,carrier,51 Colombo st.Vic.Pk
Tripp Henry, 5 Hyde st. Nth. Perth
Triscott R. J. P. mgr. Farmers' Merc. Union & Chaff Mills Ltd. Lawley av. Northam
Triscott Richd. acct. Kookynie
Triton Ins. Co. Ltd. Newman st. Fremntle
Trobe Bros. tailors, 700 Hay st. Perth
Trobe Gabriel (T. Bros.), 10 St. Albans av. Highgate Hill
Trobe Solomon (Trobe Bros.), 10 St.Albans av. Highgate Hill
Troiain Francis, Albany
Tron Rev. M. (Eng.), Williams
Tronc H. leaseholder, Burtville
Troode Arthur, farmer, Kojonup
Troode Edw. S. P. Ocean rd. Cottsl. Bch
Trost T. Peninsula rd. Maylands
Trotman H. S. govt. land inspr. Beverley
Trott George, grazier, Balladonia
Trott Harry, grngro. Bullfinch
Trott Hy. Bunbury
Trott James M. poundkpr. Bunbury
Trott Jno. D. sec. Rds. Bd. Perth rd.; p. r. Kenny st. W. Guildford
Trott Percy, fruit grwr. Smiths Mill
Trott W. H. York rd. Greenmount
Trott Wm. H. 398 Beaufort st. Highgate
Trotter Bros. frmrs. Ngarming
Trotter Angus W. (T. Bros.), Ngarming
Trotter Ernest A. mfrs'. ag.Cremrn.la.Pth
Trotter Ernst. W. Wat. Supply, Norsemn
Trotter J. H. fettler, Tammin
Trotter Jno. mnr. Brwn. Hl. lse.Brwn. Hl
Trotter Mrs. S. 79a. Dwyer st. Boulder
Trotter Percy G.83 Fitzgerald st.Fremntle
Trotter R. farmer, Beenup
Trotter Ralph, gardener, Bedfordale
Trotter Randlph. F. tch. Brisb. st.BrwnHl
Trotter S. Fraser (T. Bros.), Ngarming
Trouchet Alex. chemist, 73 & 151 Barrack st. & 395 Wellington st. Perth; p. r. 50 Cambridge st.Ldvlle.; & at Kalgoorlie
Troughton Jno. D. boat ppr. & confr. Monger st.; p. r. 46 St.Leonr.'s av.Ldvl
Trounce Saml. miner, Menzies
Troup Alex. frmr. Kukerin
Troup Wm. J. Ware st. Kalg
Troutman Gustave, mill hand, W. Collie
Trovis Leo. grngcr. Sandstone
Trowbridge Geo. btch. 137 Albny. rd. Vic. Pk
Trowbridge Geo. A. 14 Oswald st.Vict. Pk
Trowbridge Jas. 31 Hereford st. Vic. Pk
Trower Right Rev. Bishop Gerald, Broome
Trowse Wm. C. 54 Lawler st. Subiaco
Troy D. J. Nicholson rd. Subiaco
Troy Danl. J. 442 Barker rd. Subiaco
Troy J. Busselton
Troy M. frmr. Tenindewa
Troy Mary C. drsmkr. Broome
Troy Miss B. pstmstrss. Hay st. Perth
Troy Mrs. M. A. 158 Royal st. E. Perth
Troy Patrick, J.P. res. mag. Hannan st. Kalg
Trubody Hy. A. frmr. Ngarming
Trubody Jas. A. frmr. Ngarming
Trude Fredk. B. mng. engr. 39 St.George's ter. Perth; p. r.Richardson av.Claremnt
Trudgeon H. miner, Lake Austin
Truelove Frank B. Morgan st. Subiaco
Trueman Herbt. Coolgardie rd. Somerville
Trueman Robt. Lillian st. Cott. Bch
Trueman Horace P. 67 Smith st.Highgt.Hl
Truman Leslie, Cavaliers battery, Crœsus lease, Brown Hill
Truman Mrs. E. E. 23 Nth. ter. Bldr
Truman Mrs. Louisa, strekpr. Jarrahdale
Trumen Hy. G. Cannington
Trump Mrs. E. King Wm. st. Bayswater
Trumper Jno. W. conf. 65 Oxford st. Ldvl
Trunwell Wm. tributer, Yaloginda
Truran Edwd. fuel, 295 Dugan st. Kalgrlie
Truran Jas. 96 Rly. par. Leederville
Truran Jos. Geraldton
Truran Mrs. C. grcr. 295 Dugan st. Kalg
Truran Saml. 160 Forrest st. F'mtle
Truran Thos. Geraldton
Truscott Albt. 292 Rokeby rd. Subiaco
Truscott Chas. H. 92 Wittenoom st. Bldr
Truscott Chas. H. 47 York st. Boulder
Truscott E. carter, Bulong
Truscott Francis S. 55 Davis st. Boulder
Truscott Mrs. A. 81 Hanbury st. Kalg
Truscott Mrs. M. A. store,55 Davis st.Bldr
Truscott T. junr. Day Dawn
Truscott Thos. Elvire st. Mid. Junct
Truscott W. J. miner, Trafalgar
Truslove Arth. Roebourne
Truslove Chas. carr. Slate st. Baysw
Truslove Chas. R. John st. Mid. Jnct
Truslove Edw tram emp. Roebourne
Truslove Geo. Elvire st. Mid. Junction
Truslove Geo. Mornington Mills
Truslove J. frmr. Mullewa
Truslove Jno. A. cycle mnfr. & sports depot, Newcastle rd. Midland Junct
Truslove Mrs. Jno. Gibbs, Boundary rd. Mid. Jctn
Truslove Mrs. Sarah. nurse, Roebourne
Truslove W. carptr. Lyalls Mill
Truslove W. water carrier, Roebourne
Truslove Walter, Roebourne
Truslove Waltr. R. Ewart st. Mid. Junct
Trustee Chambers, 29 Barrack st. Perth
TRUTH CENTRE (THE) (The Centre of the New Thought Movement in W. A. & The Church Universal) (Sister Veni Cooper-Mathieson, F.L.L.C. principal), Viking house, William street, Perth; lectures, meetings, classes, lending library & reading rooms. "Bethany"—healing rooms for divine, mental & magnetic treatments; editorial offices of The Truth Seeker Publishing Company; New Thought Magazines, "The Truth-Seeker" (qrty.) & "The Healer" (mthy.). Telephone 2037
"Truth" Newsp. Of. 823 Hay st. Prth
Trutty Jno. 130 Marmion st. Fremantle
Tubbs Augustine L. 368 Rokeby rd. Sub
Tucker & Thomson, plumbers, 24 Henry st. Fremantle
Tucker Benj. 85 Charles st. Mt. Haw
Tucker C. J. frmr. Dinninup

Tucker Edw. Federal rd. Kalg
Tucker Ernst. H. frmr. Koolberin
Tucker F. farmer, Capel
Tucker Geoffrey, Denmark
Tucker H. E. Denmark
Tucker Harry, mgr. "Sporting Life," Adelaide chbrs. Hannan st. Kalgoorlie
Tucker Hy. J. 59 Francis st. Perth
Tucker Hy. J. 32 Harley st. Highgate Hill
Tucker Hy. P. 22 Smyth rd. Subiaco
Tucker Horce. H. cnst. 92 Bourk. st. Pic
Tucker J. Jno. tchr. (Indarrie), Walebing
Tucker Jno. 205 Perth st. Subiaco
Tucker Jno. tchr. 90 Coghlan rd. Subiaco
Tucker Leonard, 254 Bulwer st. Perth
Tucker Mark, Newcastle rd. Mid. Junct
Tucker Mrs. E. Denmark
Tucker Mrs. J. Briggs st. Guildford
Tucker Mrs. M. 12 Woodman st.Piccadilly
Tucker W. carptr. Chidlows Well
Tucker W. H. frmr. Katanning
Tucker Wm. Capel
Tucker Wm. carpenter, Beverley
Tucker Wm. M. Commercial rd. Subiaco
Tucker Zachariah, Salisbury rd. Boulder
Tuckett Fred.W.res.mag. & p.m. Halls Crk
Tuckett Francis J. Alfred st. Vict. Park
Tuckett Mrs. M. Alfred st. Vict. Park
Tuckett Richd. J. clerk, Broome
Tuckey & Co. (C.), fish preservers, Peel Inlet, Mandurah
Tuckey C. Hordern htl. Narrogin
Tuckey S. J. & M. E. drprs. Mandurah
Tuckey Chas. grazier, Dinninup
Tuckey Edward J. farmer, Coolup
Tuckey G. M. bdg. ho. Mandurah
Tuckey Herbt. grazier, Dinninup
Tuckey Mrs. C.J.bdg. house, Mandurah
Tuckey Roy, grazier, Kulikupp
Tuckfield Harold J. (Crown Dental Co.), 624 Hay st. Perth & Beverley; p. r. Vict. av. Claremont
Tucktield Percy H. frmr. Yealering
Tucktield Robt. C .1 Richardson st. Perth
Tuckwell Richd.H.dairy.Coode st.Bayswtr
Tuckwell Thos.H.177 Alexander rd.Frmntl
Tudor Thos. F. 46 Caversham st. E. Perth
Tuffin Edwin W. Kimberley av. Ldrville
Tuffin Geo. frmr. Ludlow
Tuffin J. Mullalyup
Tufnell Wm. fruit grower, Tentrdn
Tuia Angelo, frmr. Corrigin
Tuia Jos. frmr. Corrigin
Tuke J. P. tchr. Denmark
Tuke Saml. D. Devon rd. Claremont
Tuke Stanley (in chg. Manual Training Centre No. 1); p. r. 193 Lord st. Perth
Tulip Herbt. H.136 Townshend rd.Subiaco
Tuller Jno. 16 Carlton st. L'vlle
Tullett Mrs. A. D. 22 Tate st. Leederville
Tulley Jas. Rly. htl. Comcl. rd. Mid.Junct
Tulley Philip, blacksmith, Geraldton
Tulley Thos. A. Spring Park rd. Mid. Jnct
Tullige Geo. W. Rly. ter. Maylands
Tulloch & Co. btchrs. Kookynie
Tulloch & Oldham, frmrs. Tenindewa
Tulloch Aeneas, butcher, Mt. Sir Samuel
Tulloch Arth. R. 98 Royal st. E. Perth
Tulloch Jas. frmr. Kurrenkutten
Tulloch Jno. market gardener, Gosnells
Tulloch Miss Jane,Indry. 287 Barkr.rd.Sub
Tulloch Mrs. E. M. 77 Aberdeen st. Perth
Tulloch Norman (T. & Oldham), Tenindwa
Tulloch Thos. frmr. Kurrenkutten
Tulloch Ths. formn. Fire Brg. 32 Brkmn. st. Kalg
Tulloh Chas. P. 11 Elm st. W. Perth
Tulloh Regnld. G. Stirling rd. Claremont
Tully Francis J.160 Townshend rd.Subiaco
Tully Harold J. store, Manxman
Tully P. blksmth. Walkaway
Tully William, 342 Albany rd. Vic. Park
Tully Wm. per. way, Boyanup
Tulton Robt. Ainslie rd. N. Frmtle
Tummel Richd. 132 Campbell st. Picca
Tunbridge Alex. farmer, Marradong
Tunbridge Mrs. B. T. ref. rms. 230 Hannan st. Kalg
Tune Hy. 266 Hay st. Perth
Tunley & Hill, mfrs'. agts. 20 Queen st. Perth
Tunley R. F. (T. & Hill), Buckland av. Cotts. Bch
Tunn Hugh, Kanowna rd. Mt. Charlotte
Tunney Bros. mercers, Wagin
Tunney A. J. Tunney's htl. Dumbleyung
Tunney Edwd. H. frmr. Gracefields
Tunney Jas. frmr. Gracefields
Tunney James R. farmer, Gracefields
Tunney Jno. T. frmr. Gracefields
Tunstall W. Lowden
Tunstill W. repairer, Pingelly
Tunzi Phillip, dairy, S. Bldr
Tuohey Davd. Bridgetown
Tuohy F. acct. Laverton
Tuohy Harry, Brisbane st. Brown Hill
Tuohy Matthew, const. Wagin
Tupper Frank, Govt. land agt. Kalgoorlie
Tuppin Hy. A. 35 Camelia st. N. Perth
Tuppin Wm. 7 Cowle st. Perth
Turbet Chas. Derby st. Mt. Haw
Turby Chas.H.78 Lincoln st.Highgate Hill
Turish Mattw. Hill End
Turley —, frmr. Wyalcatchem
Turley E. sec. Fire Brig. Meekatharra
Turley J. frmr. Mullewa
Turley Thos. J. farmer, Banjupp Siding
Turnbull A. P. Alexander Riv
Turnbull A. Nannine
Turnbull D. A. Mia Mia stn. Carnarvon
Turnbull Edmd. G.153 Walcott st.N.Perth
Turnbull Edwd. D. 62 Angove st. N.Perth
Turnbull Edwd.E.Solomon st.CottesloeBch
Turnbull Fredk. 79 Sewell st. Plympton
Turnbull Hugh, blksmth. Smith's Mill
Turnbull J. A. Meeds stn. Carnarvon
Turnbull Jas. eng. drv. 24 Dwyer st. Bldr
Turnbull M. R. Alexander River
Turnbull Miss M. bdg.ho.1095 Hay st.Prth
Turnbull Mrs. E. 204 Albany rd. Vic. Pk
Turnbull Mrs. E. Katanning
Turnbull Mrs. J. 122 Hopkins st. Bldr
Turnbull Richd. W. (sec. Thomson & Co.), 470 Newcastle st. Perth
Turnbull Robt. Boulder Junct. lease, Bldr
Turnbull Robt. E. blacksmith, Guildford rd. Belmont Park; p. r. Hardey's rd
Turnbull Ronald S. 59 Bronte st. E. Perth
Turnbull Thos. Waverley
Turnbull Thos. S. 226 South st. Frmtle
Turnbull Walter, 41 Shearer st. Highgate
Turnbull Wm. East st. Maylands
Turner Bros. cycle mfrs. & imptrs. 128 Barrack st. Perth
Turner & Rutter, strkprs. Cuballing
Turner & Sons, W. H. Mt. Wittenoom stn. Murgoo
Turner — (Cobbledick & T.), Geraldton
Turner —, Pilbarra st. Bensfld
Turner A. J. farmer, Mundijong
Turner A. J. rly. emp. Leonora
Turner Albt. 93 Rly. rd. Subiaco
Turner Albt. E. 119 Raglan rd. N. Perth
Turner Albt. J. carr. 116 Hnsmn. rd. Sub
Turner Albt. S. M. 40 Bronte st. E. Perth
Turner Alfd. Albany

Turner Alfd. J. Seventh av. Maylands
Turner Arth. A. 322 Mandurah rd. B'field
Turner Arth. E. Suburban rd. E. Perth
Turner Benj. 126 Clancy st. Boulder
Turner Benj. Rason par. Mid. Junct
Turner Benj. store, Bullsbrook
Turner Benj. J. farmer, Aldinga
Turner C. R. whlsle. confr. 27 Brisbane ter. Perth
Turner Chas. clothier, Fitzgerald st. Northm
Turner Chas. const. 38 Summers st. E.Prth
Turner Chas. drpr. Dwellingup
Turner Chas. engine driver, Whim Ck
Turner Chas. mkt. gdnr. Carnarvon
Turner Chas. Silas st. Plympton
Turner Chas. Cmpbll. 143 Royl. st. E. Pth
Turner Chas. E. 129 Hay st. Subiaco
Turner Chas. H. (Turner & Sons), Murgoo
Turner Chas. R. 190 Lake st. Perth
Turner Charles W. plumber, Norseman
Turner Chris. H. 10 Brown st. Subiaco
Turner David J. frmr. Landscape
Turner Edgar F. acct. Oroya Links Mine, Brown Hill
Turner Edgar F. Eclipse lease, Kallaroo
Turner Edwd. junr. strkpr. Swan
Turner Edwd. J. 91 Leviathan st. Bldr
Turner Edwd. J. Tenth av. Maylands
Turner Ed. Jno. mine storekpr. Brown Hill
Turner Ernst. motor & cycle wks. 119 Oxford st. Ldrville
Turner Ernst. A. Lake Vw. ls. Kambllie
Turner Frank, 136 Campbell st. Piccadilly
Turner Frank, frmr. Doodenanning
Turner Frank, frmr. Warraling
Turner Frnk. (st. ms.), Forrst. st. Cottsl
Turner Frank G. Eighth av. Maylands
Turner Fredk. Albany
Turner Fred, Cuballing
Turner Fredk. T. grnger. Bridgetown
Turner Geo. contr. Kalamunda
Turner Geo. frmr. Yuba
Turner Geo. Katanning
Turner Geo. Mary st. Cotts
Turner Geo. 92 Outrim st. Perth
Turner Geo. W. Hare st. Piccadilly
Turner H. fruit grower, Kalamunda
Turner H. gdnr. Bullsbrook
Turner Harold, Bay st. N. F'mtle
Turner Harry, frmr. Kalgan River
Turner Harry H. (Turner & Sons), Murgoo
Turner Hy. butcher, Capel
Turner Henry, farmer, Gingin
Turner Hy. frmr. Serpentine
Turner Hy. Perth-Fre. rd. Cottesloe
Turner Hy. 174 Sewell st. Plympton
Turner Henry J. Albany
Turner Hy. J. Deep Levels lease, Kamballie
Turner Hy. P. Whitlock st. Kalgoorlie
Turner Herbt. 41 Belle Vue ter. Frmtle
Turner Herbt. V. 149 Fitzgerald st. N.Prth
Turner Horace G. Central av. Maylands
Turner J. Laverton
Turner J. A. cordial fcty. Goomalling
Turner J. R. caretkr. Laverton
Turner J. W. sec. Armadale-Kelmscott Rds. Bd. Armadale
Turner Jas. frmr. Mullalyup
Turner Jas. 543 Hannan st. Kalgoorlie
Turner Jas. A. baker, 1148 Hay st. Pth
Turner Jas. A. 170 Lincoln st. Highgate Hl
Turner James H. Albany
Turner Jno. frmr. Doodenanning
Turner Jno. frmr. Nokanning
Turner Jno. C. 174 Claisebrook rd. E. Perth
Turner Jno. J. carrier, Carnarvon
Turner Jno. Newton, Station st. Guildford
Turner John P. farmer, Katanning
Turner Jno. W. Park st. Kalg
Turner Jos. Clayton st. Mid. Junct
Turner Jos. L. 73 East st. Frmtle
Turner Jos. W. Macdonald st. Coolgardie
Turner Leonard (T. & Rutter), Cuballing
Turner Miss E. 495 Murray st. Perth
Turner Mrs. A. 50 Orient st. Bensfld
Turner Mrs. Charlotte, Hardy st. S. Perth
Turner Mrs. C. Woodbridge ter. Mid. Junct
Turner Mrs. E. Davies rd. Claremont
Turner Mrs. E. 2 Marquis st. W. Perth
Turner Mrs. E. strkpr. Boreham st. Cotts
Turner Mrs. E. 138 Tower st. Ldrville
Turner Mrs. Elizh. 6 Alfred st. Leederville
Turner Mrs. Hannah, Southern Cross
Turner Mrs. J. Nth Beach rd. Mt. Haw
Turner Mrs. L. Irvine st. Peppermint Grove
Turner Mrs. Mary, in charge New Norcia Mission House, 1 Murray st. Perth
Turner Mrs. R. Forrest st. Beverley
Turner Phillip, Roberts st. Bayswater
Turner R. Fitzroy Crossing
Turner Richd. J. Iolanthe st. W. Guildford
Turner Richd. M. frmr. Katanning
Turner Robt. 13 Brookman st. Perth
Turner Robt. The Crescent rd. Bldr
Turner Samuel, fruit grower, Beenup
Turner Stanley, whlwrght. Whim Ck
Turner T. acct. 62 St. Geo. ter. Perth
Turner T. H. coach trimmer, 99 Murray st. Perth
Turner Thos. frmr. Narrogin
Turner Thomas, teamster, Armadale
Turner Thos. A. 55 Leeder st. Ldrville
Turner Thos. H. 44 Gloster st. Subiaco
Turner Thos. L. Montreal rd. Mid. Junctn
Turner Vincnt. carr. 636 Nwestl. st. Ldvl
Turner W. H. fruit grwr. Kelmscott
Turner W. H. mgr. Mt. Wittenoom stn. Murgoo
Turner W. J. mining engnr. Meekatharra
Turner W. R. mgr. Moondah stn. Gingin
Turner Wltr. store, 113 Collins st. Piccadlly
Turner Walter D. R. Atkinson rd. Jolimnt
Turner Waltr. J. Duke st. Northam
Turner Walter M. 87 Alexander rd. Fre
Turner Wm. Auckland st. Mt. Hawthorn
Turner Wm. frmr. Arrino
Turner Wm. 26 Harbour rd. Beaconsfield
Turner Wm. miner, Greenbushes
Turner Wm. G. 50 Clancy st. Boulder
Turner Wm. H. Balfour st. Kalgoorlie
Turner Wm. H. George st. Queen's Pk
Turner Wm. J. lime burner, Capel
Turner Wm. J. Terrace rd. Guildford
Turner Wm. P. btchr. Boreham st. Cotts
Turner Wm. S. 7 King st. Vic. Pk
Turnock Jno. G. 154 Palmerston st. Perth
Turnor Waldegrave J. contr. 45 Albany rd. Vic. Pk
Turpie Gibson, Edmund st. Fremantle
Turpin E. frmr. Nungarin
Turpin Ernest, fruit & prod. mcht. 22 Stirling st. Perth; p. r. 224 Roe st. Pth
Turpin Mrs. C. bdg. ho. 54 Stirling st. Prth
Turpin Wltr. Guildford rd. Mt. Lawley
Turpin Wm. farmer, Aldinga
Turrall Jno. J. (Sunderland & T.), Fitzgerald st. Northam
Turrell Chas. H. 10 Douro pl. Perth
Turrell Thos. D. 138 Varden st. P'dilly
Turrell W. W. frmr. Wyalcatchem
Turtle Chas. D. 27 Lawler st. Subiaco
Turtle Mark, 66 Nicholson rd. Subiaco
Turtle Thos. Whitfield st. W. Guildford
Turton Bros. farmers, Wandering
Turton Albt. (T. Bros.), Wandering
Turton Arthur, Harvest rd. N. Fremantle

Turton H. A. (T. Bros.), Wandering
Turton Jas. off York rd. Guildford
Turton Jno. crtk. Hall, Marine ter. Fre
Turton Oscar, 89 Monger st. Ldrville
Turton Oscar R. Rutland av. Vic. Pk
Turton Robt. (T. Bros.), Wandering
Turton Saml. 87 Monger st. Leederville
Turton Rev. Wm. F. Chidlw. st. Nrthm
Turvey Geo. bricklyr. York
Turvey Philip, M.L.A. Mundaring
Turvey Wm. 9 Newcastle st. Perth
Turville Chas. E. builder & contr. Leake st. Peppermint Gro
Tussler —, frmr. Katanning
Tussler G. F. Katanning
Tutbury Clement, Welshpool
Tuthburry Clement, Queen's Park
Tuttlebee Wm. J. 36 Ellen st. Fremantle
Tutton Geo. H. K.Goomalling rd.Northam
Tutton Wm. G. 131 Churchill av. Subiaco
Tuxford Albt. J. (off) 228 High st. Frmtle
Tuxford Mrs. Eliza, Barnfield rd.Claremnt
Tuxford Wedd H. 165 Royal st. E. Perth
Tuxford Wm. Piesse st. Montana
Tuxworth Geo. B. Bay rd. N. Fremantle
Tuya J. R. Grand Bar htl. Bayley st. Coolgardie
Twaddle Geo. frmr. Waroona
Tweedall Edmnd. J. 148 Edward st. E.Pth
Tweedie & Ward, btchrs. Wiluna
Tweedie Thomas (T. & Ward), Wiluna
Tweedie W. A. clerk, Pt. Hedland
Tweedy Thos. F. Ruby st. N. Perth
Twells Geo. W. 39 Chelmsford rd.N.Perth
Twig Wm. Jno. 16 Cheriton st. East Perth
Twigg Chas. H. carrier, 68 South st. Fre
Twigg Emanuel, 145 Bourke st. Piccadilly
Twigg Ernst. timekpr. Ora Banda
Twigg Patk. E. timekpr. Ora Banda
Twiggen Jno. fruit grwr. Maddington
Twine Albt. C. p. m. Brisbane st. Perth
Twine Alfred G. farmer, Toodyay
Twine Ernest, farmer, Toodyay
Twine James, farmer, Toodyay
Twine John H. farmer, Toodyay
Twine Walter G. farmer, Toodyay
Twinem John, auctioneer & est. agt. 179 High st. Fremantle; p.r. Vict. rd.Rhmd
Twist Frnk. W. G. mg. Nat.Bk. Doodlkne
Twist Thos. K. carr. Nicholsn. rd. Sub
Twitchen H. Towera stn. Onslow
Twitt Wm. frmr. Narrogin
Twomey Mrs. Geraldton
Twomey T. J. contr. Bridgetown
Twort Alfd. A. store, 35 Harley st. High
Twyford T. eng. driver, Leonora
Tyack Jno. R. 310 Wllngtn. st. Perth
Tychsen Bruno, Second av. Maylands
Tydeman Percy A. 24 Hutt st. N. Perth
Tye A. H. frmr. Esperance Rd
Tyer Wm. N. mgr. Nat. Bk. Bunbury
Tyers Hy. C. eng. dr. Jarrah st. Bunbry
Tyers Saml. J. 111 Dwyer st. Boulder
Tylee Jas. Rockingham rd. Coogee
Tylee Jos. lime mcht. Rockingham rd. Coogee
Tyler Albt. Edwd. Waverley
Tyler Arth. C. Grant st. Cotts
Tyler Chas. carr. Blckbrn. st. Mid. Jnc
Tyler E. grazier, Dinninup
Tyler Enoch E.dairyman.King's rd.Bunbry
Tyler Geo. baker, Beverley
Tyler Geo. fuel mcht. 289 Lord st. Perth; p. r. 13 Chapman st. E. Perth
Tyler Harold H. frmr. Korrelocking
Tyler Hy. W. Spearwood
Tyler J. W. mfrs'. agt. Viking ho.William st. Perth
Tyler Jas. fuel, Eighth av. Maylands; p. r. Elizabeth st
Tyler Jno. 61 Lindsay st. Perth
Tyler Jno. fruit mcht. 48 Marquis st. W. Perth; p. r. Main st. Osborne Park
Tyler Jno. G. Duke st. Vic. Pk
Tyler Jno. H. 94a, Wittenoom st. Boulder
Tyler Jno. W. Canning rd. Plympton
Tyler Matthew H. frmr. Ejanding
Tyler Robt. Eclipse lease, Kallaroo
Tyler Robt. G. M. frmr. Korrelocking
Tyley Alfd. J. 25 Leeder st. Leederville
Tylor Annie, nurse, Katanning
Tylor Horace, Katanning
Tylor Wm. W. 86 Hanbury st. Kalg
Tymms G. Gordon, 58 Colin st. Perth
Tymms Herbt. G. med. prac. 1314 Hay st.; cons. rms. 95 St. Geo. ter. Perth
Tynan W. C. hairdssr. & tob. Moora
Tyquin Edwd. P. 53 Cheetham st. Kalg
Tyrell Fredk. farmer, Waterloo
Tyrell Jos. Roberts st. Kalgoorlie
Tyrell Thos. farmer, Waterloo
Tyrell W. (c/o) Tallering stn. Pindar
Tyrer Mrs. E. newsagt. Wiluna
Tyrer Wm. N. mgr. Nat. Bk. Spencer st. Bunbury
Tyrie Edgar R. Kimberley av. L'vlle
Tyrie Fredk. C. Nicholson st. L'vlle
Tyrie Hny. M. 119 Tate st. Leederville
Tyrie Jno. sddlrs'. irnmg. 1 Thos. st. Ldvl
Tyrie Mrs. E. 29 St. Leonard's av. Ldrvlle
Tyrrell J. frmr. Kellerberrin
Tyrrell Mrs. A. M. p. m. Waterloo
Tyrrell Mrs. M. str. Hubble st. Plympton
Tyrrell Thos. 40 Leonard st. Victoria Prk
Tyson Albt. Thompson rd. N. Frmtle
Tyson Chas. W. Varden st. Piccadilly
Tyson Edwd. G. Waylen st. Guildford
Tyson Geo. S. 44 Regent st. Ldrville
Tyson Herbt. Victoria rd. Rhmnd
Tyson Isaac, 18 Camelia st. N. Perth
Tyson Jno. 132 Vincent st. N. Perth
Tyson Jno. Wm. Oberthur st. Kalg
Tyson Mrs. M. store, Canning rd. Rhmnd
Tyson Wm. 18 Camelia st. Nth. Perth
Tzeleprs Alexr. Federal st. Subiaco
Ubach Buenaventura, O.S.B. (R. C.), New Norcia
UDY E. A. auctioneer, land, estate, commission, machinery & forwarding agent, Geraldton. See advt
Udy Henry, fruit grower, Argyle
Udy Mrs. I. 144 Barker rd. Sub
Udy J. farmer, Donnybrook
Uff Thos. J. 84 Broome st. H. Hill
Uglow George, Albany
Uglow H. W. Garratt rd. Bayswater
Uglow Hobart S. King st. Claremont
Uhe F. L. frmr. Goomalling
Uhe Miss H. costmr. 3 Ballarat st. Prth
Uhe Mrs. W. 3 Ballarat st. Prth
Ulbrich Capt. Chas. port pilot, Arthur's Head, Fremantle
Ulbrich G. A. pearler, Broome
Ulbrich J. teacher, Roebourne
Ullmann Harry, mgr. Derrynasura Vineyard, Armadale
Ullmann Wm. R. const. in charge, Guildford rd. Maylands
Ullrich Mrs. A. J. refshmnt. rms. 34 Market st.; p. r. 168 Ellen st. Fremantle
Ullrich Wm. A. 22 Grosvenor rd. N. Prth
Ulrich F. pearler, Broome
Ulrich Mrs. C. 82 Mary st. Fremantle
Ulrich Mrs. J. 69 Hubble st. Plympton
Ulrich Rchd.cch.bldr.65Hubble st.Plymptn
Ulsteen Theodor, 366 Barker rd. Subiaco

UNBEHAUN & JOHNSTONE LTD. electrical engineers,electric light contractors & importers, 261 Murray st. Perth (Tel. 1126); & at Kalgoorlie & Adelaide. Tels. 1125 & 1126

Unbehaun Albt. (U. & Johnstone), Vict. av. Claremont
Underdown Chas.Fairlight st.CottesloeBch
Underdown Joshua, 291 Collins st. Pic
Underdown Thos. E. sec. Beverley Rds. Bd. Beverley
Underdown W. wood carter, Mundaring
Underhill Jas. 76 Alexr. rd. Fre
Underhill Miss F. 181 Bagot rd. Subiaco
Underwood Business College, 41 Barrack st. Perth
Underwood A. J. Menzies
Underwood Edwd. J. Duke st. Northam
Underwood Ernest, Campbell st. Piccadilly
Underwood Geo. W. Sixth av. Maylnds
Underwood Hy. J. 152 Bulwer st. Perth
Underwood Jno. F. Roberts st. Kalg
Underwood Robt. B. 83 Denis st. Subiaco
Underwood Rufus H., M.L.A. 26 Kimberley st. Leederville
Underwood Saml. off 34 Russell st. Fremantle
Underwood Sydney E. C. 16 Altona st. Perth
Underwood W. guard, Geraldton
Underwood W. H. farmer, Pingelly
Underwood Wm. frmr. Wandering
Unger & Spillane, mine owners, Erroll's Find, Nannine
Unger Chas. (U. & Spillane), Erroll's Find, Nannine
Union Assurance Socy. Ltd. (Wm. H. Evans, attor.), 25 Henry st. Fremantle

UNION BANK OF AUSTRALIA LTD. (Geo. W. Richmond, mgr.; Walter H. Mead, insptr.), 84 St. George's terrace, Perth. See advt. facing Classified Index to British Advertisements

UNION BREWERY (THE) (M. Scott & P. Whelan, proprs.), 86 Brookman st. Kalgoorlie; & at Palmerston st. Perth. See advt. Kalgoorlie

UNION CLUB HOTEL (M. O'Connell, propr.), McDonald st. Kalgoorlie. See advt. Kalgoorlie

Union Co. shirt mnfrs. 40 Beaufort st.Prth
Union Flour Milling Co. Kellerberrin

UNION INSURANCE SOCIETY of Canton Ltd. (Marine) (Harold J. Platt & Co. agents), 53 St. George's ter. Perth

Union Jack G. M. Co. (reg. off.), 141 Hannan st. Kalg

UNION MARINE INS. CO. LD. (THE) (A. W. H. Padfield, 13 Macquarie place, Sydney, attorney for Australia) (H. G. Barker & Co. agents), 97 St. George's ter. Perth; & at Fremantle, Albany & Geraldton

Union Publshng. & Advg. Co. 115 Barrack st. Prth
Union Steam Flour Mills (C. Marris & Son), Toodyay
Union S.S. Co. of New Zealand Ltd. (A.U.S.N. Co. Ltd. agts.), Fre. & Prth
Union Stores Ltd. grocers & ironmongers, 57-67 High st. Fremantle
Union Tailoring Co. 624 Hay st. Perth & 9 William st. Fre
United Asbestos Co. (W. A.) Ltd. (London); reg. off. Beach st. Fremantle

UNITED INSURANCE CO. LTD. (estab. 1862); chief office for W. A.: Furnival chmbs. 45 St George's terrace, Perth; district offices: Exchange bldgs. Hannan st. Kalgoorlie & cr. Market & Nairn sts. Fremantle **(JOHN HY. PROWSE, MANAGER).** See advt. interleaved with Index to Contents

United Starr-Bowkett Society No. 3 (Miss E. J. Carey, sec.), 101 William st. Perth
United States Consulate (U. W. Burke, consul), 62 St. Geo. ter. Perth
United Stores Ltd. grocers & wine & spirit merchants, 625 Hay st. Perth

UNITED TYPEWRITER & SUPPLIES CO. LTD. (A. G. Lippiatt, local manager); sole agents for **"MONARCH"** & **"YOST"** visible typewriters, National Mutual bldgs. 81 St. George's terrace, Perth

Universal Providers, Mfrs. & Imptrs. 579 Wellington st. Perth
Universal Shoe Stores, 515 Wellington st. & 164 William st. Perth
University of W. A. St. Geo. ter. Perth
University Wndw. Clning. Co. 13a, Pier st. Prth
Unmack & Thomas, solrs. 37 Henry st.Fre
Unmack & Unmack, solrs. Howard st.Prth
Unmack Alfd. G. 17 Colin st. Pth
Unmack Frank G. solr. (U. & Thomas), Surbiton rd. Richmond
Unstead Alf. frmr. Bridgetown
Unsworth Jos. Tenth av. Maylands
Unverdorben Hugo, 382 Barker rd. Sub
Unwin Chas. Burnside st. Bayswater
Unwin Colin, East st. Plympton
Unwin Henry 105 Hamersley rd. Subiaco
Upham Arthur, Collie
Upham Stanley, East st. Mt. Haw
Upham Stanley, Leake st. Vict. Pk
Upham Stephen T. 361 Barker rd. Subiaco
Upham Stephen T. prntr. & stamp mfr. 583 Wellngtn. st. Prth
Upham Thos. 515 Newcastle st. Perth
Uphill Robt. G. butcher, Up.Balingup Brk
Uplands Tea Co. tea & coffee mchts. off 757a, Hay st. Perth

"UPLANDS" TEAS, special No. 1 & No. 2 (The "Uplands" Tea Co. proprietors), off 757a, Hay st. Perth. Tel. 492

Upper Irwin Rds. Bd.(Wm. H. Linthorne, sec.), Mingenew
Uppill & Co. Geo. com. agts. Tammin
Uppill Geo. farmer, Tammin
Upson E. R. btchr. & baker, Capel
Upson H. W. pstryck. 147 High st. Fre
Upson Geo. clerk, Buchanan st. Bunbury
Upton Albt. E. Albany
Upton Fredk. W. archt.23 Barrack st.Prth
Upton Leonrd. W. 163 Colin st. Prth
Urch Albt. J. Geraldton
Urch John, wine & spirit mer. Geraldton
Urch Mrs. Boonooloo hostel, Kalamunda
Urch Richd. fruit grower, Kalamunda
Ure Thos. A. pearler, Broome
Uren Albt. F. Gt. Bldr. 280 lease, Bldr
Uren Alfd. N. 40 Raglan rd. N. Prth
Uren Edgar, farmer, Popanyinning
Uren Ernst. J. 137 King st. Bldr
Uren Fredk. W. Caledonian av. Maylands

Uren Malcolm F.teacher,Sixth av.Maylnds
Uren Mrs. M. nrse. 130a, Rchrdsn. st.Bldr
Uren Nicholas, poultry farmer, Kelmscott
Uren Peter, Hampton st. Kalg
Uren Richd. miner, Woolgar
Uren Richd. 45 North ter. Bldr
Uren Saml. G. (sec. Oddfellows' Hall); p. r. 446 Barker rd. Subiaco
Uren Thos. 130a, Richardson st. Boulder
Urquhart & Newbill, elect. engnrs. 19 High st. Fre
Urquhart Arth.D.Ainslie rd. Nth.Fremntle
Urquhart Donld. Louis st. Clremnt
Urquhart Ernst. Loton av. Mid. Jnct
Urquhart Fredk. M. 85 Barker rd. Subiaco
Urquhart H. cyanide mgr. Wiluna
Urquhart J. B. tailor, 15 Burt st. Bldr
Urquhart Jno. Thomas st. Cottesloe Beach
Urquhart Jno. A. store, Coolup
Urquhart L. Worsley
Urquhart T. V. Tarwonga inn, Williams
Urquhart Thos. liv. stbls. 395 Hannan st. Kalg
Urquhart W. A. postmstr. Wagin
Urquhart Wm. 17 Ada st. Richmond
Urquhart Wm. blacksmith, Kurrawang
Urquhart Wm. Hugh st. Claremont
Urquhart Wm. 38 Lilly st. B'field
Urquhart Wm. Rose st. Sub
Urquhart Wm. J. F. Henery rd. Clremnt
Urry Alfd. W. carptr. Bullsbrook
Urry Alf. W. 65 Fitzroy st. Victoria Park
Ursell Albt. W. frmr. Swan
Urwin Bros. btchrs. 1154 Hay st. Prth
Urwin L. draper, Fitzgerald st. Northam
Urwin Richd. H draper,York rd.Mid.Junct
Usher Donald, farmer, Broomehill
Usher Robt. W. Emerald Hill est. N. Sub
Ushiro R. lndry. 16 Hannan st. Kalg
Utley Herbt. G. Glyde st. Cottesloe Beach
Utley Waltr. J. Marmion st. Cott
Utting Jos. Rly. ter. W. Gldfrd
Utting Richd. H. 112 Havelock st. Perth
Uttley Robt. Wanneroo E
Utton Sidney, Kennedy st. Bayswater

VACUO - VASCULAR MASSAGER. Cleland & Co. registered sole agents in W. A. for the top grade **BLACKSTONE** vacuum massage machine, 142 William st. Perth. See advt. facing Medical Directory

VACUUM OIL CO. PROPRIETARY LTD. machinery lubricating oils, mobiloils, White Rose kerosene, power oils, Pratt's petroleum spirits, Perfection cooking stoves & heaters, 37 Packenham st. Fremantle. Tel 445

Vagg Edw. 190 Lefroy st. Bcnsfld
Vagg Geo. farmer, Williams
Vagg James, Burt str. Cottesloe
Vagg John, blksmth. Marradong
Vagg Mrs. Eliza, 243 Hampton rd. Beaconsfield
Vagg Saml. 92 South st. Fremantle
Vagg Saml. jun. 112 Attfield st. Frmtle
Vague Horace, miner, Woolgar
Vail Herbt. E. mine mgr. Boulder
Vains Chas. O. Albany rd. Vict. Pk
Valantine Thos. 24 Marmion st. N. Pth
Vale Geo. Mount st. Claremont
Vale J. H. farmer, Pingelly
Vale Mrs. E. H. bdg. ho. 37 Hill st.E.Prth
Valentine Geo. farmer, Tenindewa
Valentine Hy. 137 Hopkins st. Bldr
Valentine Jas. farmer, Tenindewa
Valentine MissA.confr.901 Wlngtn.st.Prth
Valentine Miss F. 1 Brookman st. Perth
Valentine Mrs. L. fruitr. 9 Hannan st.Kalg
Valjee O. B draper, Bayley st. Coolgardie
Vallance F. H. frmr. Takonarup
Vallance Miss N.Celtic café,528Hay st.Pth
Vallance Thos. miner, Moolyella
Vallance Vincent, Bldr. rd. Kalg
Vallancy Jno. D. mine owner, Norseman
Valli Bernard, farmer, Waterloo
Valli Jno. farmer, Waterloo
Valli Jos. Karridale
Valli Luigi, line foreman, Jarrahdale
Vallinitjana Peter (R. C.), New Norcia
Vallis —, Gosnells
Vallis Thos. W. 45 Parker st. N. Prth
Valmadre Patk. A. Golden Horseshoe htl. Kamballie
Valtink Harry, hairdrsr. Marvel Loch
Vanden Berg Cornls. P. 9 Money st. Prth
Van Dok Wm. Tennyson st. L'vlle
Van Gils Chas. Elvira st. Palmyra
Van Heurck & Thomas Ltd. printers, 81 William st. Perth
Van Heurck Arth. B. store, Wyalcatchem
Van Heurch C. farmer, Wyalcatchem
Van Heurck Frncs.H.76 Grsvnr. rd.N.Pth
Van Wyk P. H. G. fmr. Mt. Barker
Vance Dvd. leaseholder, Marvel Loch
Vance J. Tammin htl. Tammin
Vance Robt. 130 Edward st. E. Perth
Vance W. H. Woolgar
Vandenbergh Edw.B.34 Leonard st.Vic.Pk
Vann & Co. baggage agts. 35 Phillimore st. Fre
Vann Chas. carrier, 128 Harold st. H. Hill
Vann Harry, 13 West par. E. Perth
Vanpraag Mrs. R. tob. 48 Beaufort st.Pth
Vanstan Frdk.J. 42 Livingstone st.Bcnsfld
Vanstan Mrs. J. 170 Lake st. Perth
Vanstan Mrs. M. E. 1 Batman st. Frmtle
Vanstone Wm. carrier, 110 Subiaco rd.Sub
Vanzetti C. frmr. Nungarin
Vanzuilecom Chas. J. fruit gwr. Kalgan Lower
Vanzuilicom Fred, farmer, Kojonup
Vanzuilicom Herbt. farmer, Kojonup
Vap Jack, 40 Vivian st. Boulder
Varcoe Wm. E. 132 Marmion st. Fre
Varden R. A. mining attor. & engr. 151 Hannan st. Kalg.; p. r. 70 Varden st. Pedlly
Vardy Aron, Shaw st. Coolgardie
Vardy Geo. North Beach rd. Osborne Pk
Vardy Herbt. miner, Carbine
Vardy Jno. 49 Claisebrook rd. E. Prth
Vardy S. frmr. Muchea
Varian Carl, 45 John st. N. Perth
Varian Hy. Nrth. Bch. rd. Mt. Haw
Varian Isidore, 34a, Smith st. Highgate Hl
Varian Vincent, 104 Royal st. E. Perth
Varischetti R. miner, Lake Austin
Varley Geo. accnt. 42 Royal arc. Prth
Varley Geo. Railway st. e. Cottesloe
Varley Geo. W. Victoria rd. Fremantle
Varley Gustavus, Northampton
Varley Jno. 99 Outram st. Perth
Varley Miss R. mus. tchr. 92 Albany rd. Vict. Pk
Varney Jno. 199 Dugan st. Kalg
Varrier Saml. fruit gwr. Canning Mills

VASSE HOTEL. The most centrally situated & up-to-date house in the town; terms, 8s. daily; £2 2s. weekly (B. Oliver, propr.), Busselton. See advt. Busselton

Vassey A. C. 18 Woolwich st. L'vlle
Vaudeville Theatre, James st. Guildford
Vaughan A. Lowden
Vaughan A. C. est. agt. Albany
Vaughan Albt. E. 61 Porter st. Kalg
Vaughan E. W. stn. mstr. Sandstone
Vaughan Frnk. 31 Melba st. Picc
Vaughan Frnk. Savoy htl.Hannan st.Kalg
Vaughan Jas. E. cnst. 93 Hldswrth. st.Fre
Vaughan Jno. Austral st. Kalgoorlie
Vaughan Jno. F. Arlington av. S. Perth
Vaughan Jno. W. W. 288 Hay st. Kalg
Vaughan Michl. 571 Hannan st. Kalgoorlie
Vaughan Miss A. restnt. Hannan st. Kalg
Vaughan Mrs. M. Albany
Vaughan Mrs. Mary, Ninth av. Maylands
Vaughan Mrs. N. Stirling st. Prth
Vaughan Thomas, Mt. Barker
Vaughan Rev. V. Lowden
Vaughan W. miner, Southern Cross
Vautin Mrs. A. 70 Chelmsford rd. N.Perth
Vautin Wm. C. 59 Davis st. Bldr
Vawdrey Thos. mgr. Rhodes Bros. Broome Hill
Vaux Geo. V. Rockton rd. Claremont
Veal Jas. Carrington st. Fremantle
Veal Jas. 66 Leviathan st. Bldr
Veal Miss E. drsmkr. 37 Frncsco. st. B'fld
Veal Miss H. B. newsagt. Hopetoun
Veal Richd. 20 Lyall st. Lmgtn. Hghts
Veal Richd. undrgrnd. mgr. Hannan Nth. lease, Mullingar
Veal Saml. Korrelocking
Veal Thos. grngcr. & btchr. Hopetoun
Veale & Co. B. T. self-raising flour mfrs. 613 Wellington st. Perth
Veale Grattan W. Newcastle rd. Northam
Veale M. J. Sth. Bunbury
Veale Mrs. E. 313 Rokeby rd. Subiaco
Veale Mrs. Julia, Eliott st. Bunbury
Veale Patk. Sth. Bunbury
Veale S. farmer, Wyalcatchem
Veale Stanley J. A. 89 Rupert st. Sub
Veasey W. frmr. Nungarin
Veitch Andw. farmer, Balkuling
Veitch Christopher, Princess rd. Claremont
Veitch Ernst. grcr. 155 Palmrstn. st. Prth
Veitch Geo. F. 94 Stone st. Perth
Veitch Jas. ganger, Picton Junct
Veitch John T. 7 Hooper st. Perth
Veitch Thos. D. farmer, Balkuling
Veitch Wltr. A. Dunbar rd. Claremont
Vellacott Wm. A. Guildford rd. Vict.Park
Vellenoweth Thos.F.Gnarbine rd.Montana
Venables & Bartley,gen. & prntrs'. engnrs. 513 Hay st. Perth
Venables Fred, eng. drvr. Boyup Brook
Venables Jno. 28 Richmnd. st. L'vlle
Venables W. H. E. farmer, Harvey
Venemore J. M. farmer, Kwollyinn
Venn A. Mornington Mills
Venn Frank E. farmer, Dardanup
Venn H. laborer, Armadale
Venn Mrs. C. 68 Mount st. Perth
Venn Thos. A. Varden st. Piccadilly
Vennell John, Donnybrook
Venner Alfred G. 157 Edward st. E. Perth
Venner Wm. H. 80 Angove st. N. Perth
Venning Waltr. A. Walcott st. Mt.Lawley
Ventris Arth. sup. Royal Mint,Hay st.Pth
Ventris Ernest H. 154 Bennett st. E.Perth
Ventura F. farm hand, Mullewa
Venus Thos. Elizabeth st. N. Fremantle
Verco Harold A. Johnston st. Peppermint Gro
Vercoe Wm. 5 Campbell st. W. Prth
Vercoe Wm.H. Frederick st.Midland Junct
Verge Mrs. E. 89 Charles st. Perth
Vergen —, frmr. Kulinn
Vergona A. wne. saln. 62 Mkt. st. Fre
Vergona Giovanni, fruitr. 31 Mkt. st. Fre
Veriopoulo A. fruitr. 235 Murray st. Perth
Verling Rev. Patk. (R. C.), 17 McCourt st. L'dvlle
Verner Thos. A. 48 Hanover st. N. Prth
Vernon Fredk. miner, Trafalgar
Vernon Harry A. frmr. Korrelocking
Vernon J. G. W. sml. gds. 232 Wm. st. Perth
Vernon J. W. const. Suburban rd.S. Perth
Vernon Mrs. E. Kalgurli Cnsls. Lse. Bldr
Vernon Mrs. J. 87 Oroya st. Bldr
Vernon Mrs. L. Byers rd. Mid. Jnctn
Vernon Mrs. M. Bassendean est. W.Gldfrd
Vernon Mrs. M. Gerrard st. Victoria Park
Vernon Mrs. M. 10 Melbrne. rd. Prth
Vernon Percival S.88 Nicholson rd.Subiaco
Vernon Thos. fmr. Balbarrup
Vernon Thos. J. 141 Dwyer st. Bldr
Vernon W. A. Cranbrook
Vernon Wm. miner, Trafalgar
Verran Edgar P. 105 Chaffers st. Boulder
Verran F. Albany
Verrier Jesse, bootmkr. Kelmscott
Verschuer J. mgr. Union Bk. Vict. st. Bunbury
Veryard Jno. 134 Barrack st. Perth
Veryard John, J.P. 33 Carr st. Perth
Veryard Jno. B. C. 58 Carr st. Perth
Vesey Mrs. M. J. 255 Beaufort st. Perth
Vessey Bros. btchrs. 16 Woolwich st.L'vlle
Vessey Alfd. C. Boulder rd. Kalg
Vessey E. R. 18 Woolwich st. L'vlle
Vetter Otto, mgr. Dalgety's, 92 Murray st. Perth
Vetterlund Otto, 25 North ter. Perth
Vettler Jno. B. 280 Beaufort st. Prth
Vial Alfd. J. 4 Hopetoun ter. Subiaco
Vialls Col. H. G. farmer, Balbarrup
Vian Mat. G. fmr. Yuna
Vian Thos. frmr. Yuna
Vian W. Geo. frmr. Northampton
Vibert P. H. contr. 96 Fitzgrld. st. Prth
Vibert Philip H.118Heytesbury rd.Subiaco
Vibert Walter B. builder, 295 Rokeby rd. Subiaco
Vic's Pictrs. High st.Frmtle. & Wm.st.Pth
Vichers Jonathan, Miller st. Boulder
Vick Hy. miner, Mulline
Vick Jas. Ocean Bch htl. Wittenoom st. Bunbury
Vickerman J. plumber, Geraldton
Vickers Ernst. L. 197 Hmrsly. rd. Sub
Vickers Harold, Gosnells
Vickers Mrs. C. 3 Pine st. Perth
Vickers Mrs. M. Harvey st. Kalg
Vickers Wm. prospector, Paynesville
Vickery Fredk. W. seed mcht. 153 Rokeby rd. Sub
Vickrage Thos. S. 410 Newcastle st. Perth
Vickridge Hy. J. off John st. N. Fre
Victor Bldg. Mach. Co. Ltd. 98 St. Geo. ter. Perth
Victor Gold Mine, Leonora
Victor Jno. J. 664 Subiaco rd. Subiaco
VICTOR W. E. valuer of real estate (Tel. 1027), Weld chmbrs. 44 St. George's ter. Perth; p. r. "The Glen," Darlington

VICTORIA DISTRICT CO-OPERATIVE FLOUR MILLING CO. LD.
(G. Fielder, sec.), Geraldton. See advt. Flour Millers
Victoria Dist. Turf Club, Geraldton

VICTORIA GENERAL INSURANCE & GUARANTEE CO. LTD. (fire & guarantee) (Basil L. Murray, resident secretary), Forrest chambers, 62 St. George's terrace, Perth
Victoria Hospital for Infectious Diseases (branch of Perth Public Hospital), Government commonage, Subiaco
VICTORIA HOTEL (Oracle S. Green, propr.), Geraldton. See advt
VICTORIA HOTEL (Mrs. M. Porter, proprietress), Roebourne. See advt. Roebourne
Victoria Institute for the Blind, Central av. Maylands
VICTORIA INSURANCE CO. LTD. (THE) (fire, marine, accident, live stock & guarantee) (Basil L. Murray, resident secretary), Forrest chmbrs. 62 St. George's ter. Perth
Victoria Pk. Bowling Club, Kingston road, Vict. Pk
Victoria Park Pound, Kingston rd. Victoria Park
Victoria Pk. Pub. Library, 179 Albany rd. Vict. Pk
Victoria Pk.Town Hall, Albany rd.Vic.Pk
Victoria Plains Roads Board, New Norcia
VICTORIA VARNISH CO. PROPY. LTD. (THE) (estab. 1853) (A. J. Borthwick, mgr.), manufacturers of varnishes, paints, dry colors, lacquers, stains, enamels &c. Queen's Bridge square; & at Whiteman st. South Melbourne, Victoria
Victorian Boot Co. 67 Piesse st. Boulder
Victory Gold Mine Co. Mt. Clifford
Vidler Wm. bldr. 480 lease, Bldr
Vierk Fredk. C. L. Rhodes st. Kalg
Vierk J. baker, Cunderdin
View G. M. Co. Ltd. Boulder
Vidoch J. Bldr. No. 1 lease, Bldr
Vigor H. farmer, Wyalcatchem
Vigors Mrs. E. 25 Hyde st. N. Perth
Vigus Saml. farmer, Quairading
Vigus Thos. farmer, Quairading
Vigus Wm. farmer, Quairading
Viking House, Wm. st. Perth
Vila Jas. 116 Piesse st. Bldr
Vila Mrs. L. F. 1141 Hay st. Perth
Vilcola G. M. Co. Yerilla
Vilcola S. G. M. Co. Yerilla
Vile Edgar E. T. Guildford rd. Maylands
Viles Frank, com. agt. 37 Henry st. Fremantle; p. r. Alexandra rd. Richmond
Villain Paul, Gt. Bldr. htl. 553 Murray st. Pth
Villiers Fredk. G. 273 Mueller rd. Subiaco
Villiers Jas. Broome
Villiers Thos. C., J.P. mgr. W. A. Reuter's Telegram Co. Lim.; p. r. 38 Ord st.Prth
Villiers W. A. clerk, Southern Cross
Vince A. B. com. agt. Quairading
Vince Albt. 15 Regent st. L'dvlle
Vince Alex. farmer, Greenough
Vince Danl. farmer, Barton
Vince Fredk. 120 Blencowe st. L'vlle
Vince G. farmer, Walebing
Vince George, farmer, Barton
Vince Geo. farmer, Wagin
Vince Saml. H. L. George st. Maylands
Vincengo Porto, 84 Packenham st. Frmtle
Vincent & Dalglish, elect. engrs. 34a, Milligan st. Prth
Vincent Paving Co. 12 Orange av. (office), 61 St. Geo. ter. Perth
Vincent —, pltry. frmr. Welshpool
Vincent Alfd. Garland st. Victoria Park
Vincent Alfd. H. (Vincents Paving Co.), Alvan st. Mt. Lawley
Vincent Chas. Hunt st. Montana
Vincent David R. King Wm. st.Bayswater
Vincent E. R. farmer, Yorkrakine
Vincent Francis, 80 Holdsworth st. F'mtle
Vincent Frank L. clerk, Geraldton
Vincent Isador C. const. Hampton rd. Fre
Vincent Isidore C. bldr. Carnarvn
Vincent J. Beckly, Geraldton
Vincent Jas. F. Beaufort st. Maylands
Vincent Jno. 183 Holland st. Fremantle
Vincent Jno. H. strkpr. 142 Charles st. Mt. Haw
Vincent Jos. N. J. Riley rd. Claremont
Vincent Mrs. E. 124 Varden st. Picc
Vincent Mrs. M. A. 1179 Hay st. Perth
Vincent Mrs. M. 114 Beach st. Fremantle
Vincent Mrs M. J. 33 Price st. Fremantle
Vincent Percy, miner, Burtville
Vincent Richd. P. 38 Mount st. Prth
Vincent Robt. 61 Cheetham st. Kalg
Vincent Robt. farmer, E. Yorkrakine
Vincent Thos. Daley st. Belmnt. Pk
Vincent Thos. tributor, Burtville
Vincent Victor F. (mgr. Field & Co.), Leonora
Vincent Wltr. J. btmkr. 148 Beaufort st. Perth
Vincent Wltr. N. 12 Carr st. Perth
Vincent Wm. farmer, Nannup
Vincent Wm. farmer, Pt. Malcolm
Vincent Wm. H. 34 King's Park rd. Perth
Vincent Wm Hy. H. Israelite Bay
Vinceso Travia (off), 33 Norfolk st. Fre
Vine Andw. miner, Peak Hill
Vine Edw. J. 55 Vict. rd. F'mtle
Vine Rev. H. (Eng.), Meckering
Viner Geo.gdnr.Hammond st.Ppprmnt.Gro
Viner Mrs. E. off 80 Hampton rd.Fremntle
Vines Francis H. farmer, Wonnerup
Vines Frederick B. grazier, Busselton
Vines Jas. miner, Brisbane st. Brown Hl
Vines Mrs. A. A. 1318 Hay st. Pth
Vines Wm. I. Brown st. Brown Hill
Viney Gordon, 221 Newcastle st. Perth
Viney Wm. H. Bruce st. N. Fre
Vinicombe —, frmr. Landscape
Vinicombe Jas. farmer, Wynarlin Road
Vinnecombe Alfd. prspctr. Kurnalpi
Vinneir Chas. gardener, Mingenew
Vinnicombe F. Kurnalpi
Violo Frnk, Hidden Secret, Wmstwn
Virgin B. sen. Hindmarsh, Dowerin
Virgin R. jun. Hindmarsh, Dowerin
Virgo B. Charles st. Kalgoorlie
Virgo William, blacksmith, Woolgar
Virgo Wm. 199 Wittenoom st. Boulder
Virgoe Wm. S. Palmerston st. Kalgoorlie
Virtue Ernest E. 57 Bedford av. Subiaco
Visini Alex. frmr. Broomehill
Visser Jno. mgr. Prth. Fre. Bottle Exch. Co. Ltd. Packenham st. Fre
Visser Jno. Oceanic htl.Collie st.Fremantle
Viveash Donld. Jennapullen
Viveash Miss M. B. Newcastle rd. Middle Swan
Viveash Mrs. M. Duke st. Northam
Viveash Saml. fmr. off Gin Gin rd. Middle Swan
Vivian Dvd. 13 Cavendish st.Highgate Hill
Vivian Edwd. D. Bond st. N. Fremantle
Vivian Edw. F. Forrest st. Cottesloe
Vivian Hy. dairy, Wodonga av. Clremnt

Vivian Jas. 20 Hopkins st. Boulder
Vivian Jas. W. Second av. Maylnds
Vivian Mattw. J. 13 Tiverton st. Prth
Vivian Mrs. E. 57 Harold st. H. Hill
Vivian Thos. E. 486 Hay st. Sub
Vizard Alfd. Rob. Roy. st. Clremnt
Vodanovich Mark, Golden Miners Arms htl. Forrest st. Bldr
Vogt Fritz,piano tuner,15 Money st. Perth
Vohan Michl. J. 263 Forrest st. Kalg
Voigt Adolph C. Guildford rd. Mt. Lawley
Volkes Alfd. poultry frmr. King River
Volich Mitchell, contr. Southern Cross
Volkman Edwd. Edward st. Osborne Park
Volkman Fredk. C. 20 Dwyer st. Bldr
Volkman Julius, 225 Havelock st. Perth
Von Arnheim C. T. shrebkr. 49 St. Geo. ter. Prth
Vonarx Chas. frmr. Wagin
Von Bibra Chas.L. 267 Albany rd.Vict.Pk
von Bibra Leopld.A., J.P. crdl.fcty,Crnrvn
Von Bibra Mrs. L. Victoria av. Claremont
von Blanckensee Frdk. 58 Chtswrth. rd. H. Hill
Von der Heyde Albrtus.Pt. Wltr. rd.Bctn
Von Geyer Thos. 26 Salisbury st.Leedervle
Von Ziegler Mark, photgr. 55 Oroya st. Boulder
Vose Jas.dePennington,9Rathay st.Vic. Pk
Vosper Richard F. Pt. Walter rd. Bickton
Voss A. H. blacksmith, Broomehill
Voss Mrs. B. priv. schl. Hay st. Subiaco
Vost Jas. 171 Hay st. Perth
Vosti Jas. Boulder Junct. lease, Boulder
Vouthien Wm. H. assayer, Mulline
Vowles Mrs. B. 407 William st. Prth
Voyer Robt. Minnie st. Leederville
Voyle Arth. 21 Tower st. Leederville
Vunn Geo. farmer, Kellerberrin
Waack Chas. Edjudina
Wackett Wm. Shenton rd. Claremont
Waddel Jas. E. Briggs st. W. Gldfrd
Waddell —, frmr. Nungarin
Waddell —, Frederick st. Chstrfld
Waddell A. L. grazier, Narrogin
Waddell Ernst. E. 42 Nicholson rd. Subiaco
Waddell Geo. gdnr. Fauntleroy av. Belmont Pk
Waddell Hope M. Esperance
Waddell Jeremiah, 117 King st. Plympton
Waddell Wm. T. Broome st. N. Frmtle
Waddingham Ernst. frmr. Hester
Waddingham Ernst. W. 77 Lilly st. B'field
Waddingham H. saw miller, Capel
Waddingham Mrs. F. carrier, 20 King Wm. st. B'field
Waddingham William, farmer, Balingup
Waddington & Awcock, strkprs.Bridgetwn
Waddington A. (W. & Awcock),Bridgetwn
Waddington Joshua,53Colombo st.Vic.Prk
Wade Chas. Bunbury
Wade Chas. farmer, Wooroloo
Wade Edwd. T. Alice rd. Claremont
Wade Evan W. Gregory st. Northam
Wade F. A. clerk, Broome
Wade Fredk. A. 40 View st. Prth
Wade Hy. C. Eastbourne st. Cottesloe Bch
Wade Herbt. 16 Evans st. Bldr
Wade J. gdnr Mariginup, Wanneroo
Wade Jno. 46 Dart st. Bldr
Wade Michl. dairymn. Plumer st. Osborne Pk
Wade Mrs. Emily A. 103 Brisbane st.Prth
Wade Robt. S. printer, Cliff st.Fremantle; p. r. Broome st. Cottesloe
Wade Thos. stn. mgr. Dinninup
Wade Thos. W. 29 Dangan st. Perth
Wadeson Davd. Williams
Wadham Reg. A., F.I.A., W.A. (Horrocks & W.), Canning rd. Richmond
Wadingham Albt. South Greenbushes
Wadson C. D. Margaret st. Cott
Wadson T. C. dcrtr. 331 Hay st. Sub
Wadworth Geo. A. 25 Dangan st. Perth
Wager Wm.Johnston st.Peppermint Grove
Wagerup Agricultural Assoc. Wagerup
Waghorn & Co. Geo. C. auctr. & est. agt. 26 Sth. ter. Fre.; p. r. Forrest st. Cott
Waghorn Alfd. E. Elliot rd. Claremont
Waghorn Andw. Rose av. Bayswater
Waghorn Chas. frmr. Mt. Hardy
Waghorn Chas. 55 Vivian st. Boulder
Waghorn Frank H. 25 Wood st.Fremantle
Wagin-Arthur Dist. Agric. Hort. & Indus. Soc. Wagin
Wagin Frmrs.' Co-op. Flour Millng. Co. Ld. Wagin
Wagin Hosp. Wagin
Wagin Mechanics' Institute, Wagin
Wagin Motor Garage, Wagin
Wagin Rifle Club, Wagin
Wagin Roads Board, Wagin
Wagland Geo. 153 Egan st. Kalgoorlie
Wagner Carl, 49 McCleary st. Beaconsfield
Wagner Robt. 643 Hannan st. Kalg
Wagner StanislawP.171Charles st.Mt.Haw
Wagner Thos. Wokalup
Wagstaff Hy. Guildford rd. Mt. Lawley
Wagstaff Mrs. teacher, Busselton
Wah Hop, laundry, 253 Murray st. Perth
Wahl Carl, 25 Tower st. Ldrville
Waifs' Home (Sistrs. of the Ch.).Parkrvlle
Wailes Chas. E. Wittenoom st. Bunbury
Wain Robt. 37 Shenton st. N. Perth
Wainey Wm. bootmkr. Menzies
Wainwright Geo. E. 29 Money st. Prth
Wainwright J. saddler, Roebourne
Wainwright Robt. S. contr. Meekatharra
Wainwright Saml. 93 Adelaide ter. Prth
Wainwright Wm. tobnst. 43 Melbourne rd. Prth
Waite Edmd. M. underg. mgr. Brown Hill mine, Brown Hill
Waite Mrs. Beverley
Waite Sarah, nurse, George st. Queens Pk
Waite Thos. Arthr.182 Forrest st.Bldr.City
Waite Wltr. Clayton st. Mid. Junct
Wake Chas. Union hotel, 84 Aberdeen st. Perth
Wake E. bootmkr. Sandstone
Wake Francis, farmer, Popanyinning
Wake Hny. wood dlr. York
Wake Mogan S. frmr. Gingin
Wake Sidney, Stuart st. Cottesloe Bch
Wakefield Edwin H. Glen st. L'vlle
Wakefield Fredk. W. 49 McCourt st.L'vlle
Wakefield Mrs. F. boarding hse.Geraldton
Wakefield Richd. 119 Macdonald st. Kalg
Wakefield Richd. Hy. 84 North ter. Bldr
Wakefield Robt. timber hewer, Nannup
Wakeford R. frmr. Burracoppin
Wakeham Albt. H. Harper st. Mid.Junctn
Wakeham T. blksmth. Welshpool
Wakelin Saml. Gloucester st. Vict. Pk
Wakeling Jas. dist. supt. E. G. Rlys. Forrest st. Kalg
Wakely Andrew, Swan st. N. Fremantle
Wakeman R. miner, Marble Bar
Walbourne Chas. Waverley
Waldbeck Joshua, fmr. Greenough
Waldby Harold, Stockley rd. S. Bunbury
Waldeck Bros. farmers, Dongarra
Waldeck Fredk. (W. Bros.), Dongarra
Waldeck Geo. (W. Bros.), Dongarra
Waldeck Harry D. farmer, Dongarra
Waldeck J. A. frmr. Moora

Waldeck Knies, Beechboro
Waldeck Mrs.J.Forrest st.Peppermint Gro
Waldeck Mrs. J. F. 14 Emrld. Hll.ter.Pth
Walden Herbt. gardener, Kalamunda
Walden Jas. farmer, Cranbrook
Walder A. R. (Phillips & Co.), 162 Wm. st. Pth
Walder A. W. (Phillips & Co.), 162 Wm. st. Prth
Walder Geo. 37 Union st. Subiaco
Waldock David, 190 Piesse st. Boulder
Waldock H. C. V. Loftus st. L'vlle
Waldock Wm. 230 Aberdeen st. Perth
Waldon George, Silas st. Plympton
Waldon H. T. Albany
Waldon Jno. senr. 24 Lit. Howard st. Frmtle
Waldon Mrs. C. matron hosp. Kookynie
Waldow Miss M. mus. tchr. Shenton rd. Claremont
Waldron Jno. 811 Wellington st. Perth
Waldron Jno. jnr. 99 Hampton rd. Fre
Waldron Lemuel A. 68 Townshend rd.Sub
Waldron Mrs.Clara, strkpr. John st.N.Fre
Waldron Thos. 49 Chaffers st. Boulder
Wale Jno. H. Whitfield st. W. Gldfrd
Wales Harry, Sayer st. Clremnt
Walkeden Geo. mgr. London & Hamburg G Recovery (1905) Ltd. Brown Hill lease, Brown Hill
Walkeden Geo. H. 121 Lyall st. Lamington Heights
Walkemeyer Bernhard, baker, 222 Mandurah rd. B'cnsfld
Walkemeyer Julius, mfg. jeweller, 85 Maritana st. Kalg
Walker A. butcher, 58 Mkt. st. Fre
Walker A. L. baker, Gosnells
Walker Alan L. Albany rd. Vict. Pk
Walker Albt. 24 Clifton st. N. Perth
Walker Albt. E. Bldr. rd. Kalg
Walker Albert E. hairdresser, Peak Hill
Walker Albt. E. 140 Brisbane st. Perth
Walker Albt. R. Mt. Kokeby
Walker Albt. V. 341 Barker rd. Subiaco
Walker Albt. W. btchr. 77 Rokeby rd.Sub
Walker Alfd. Solomon st. Palmyra
Walker Alfd. H. Clayton st. Mid. Junct
Walker Alfd. P. 162 Burt st. Bldr
Walker Alfd. T. Mt. Kokeby
Walker Andrew, 2 Axon st. Subiaco
Walker Archibald E. 168 York st. Subiaco
Walker Arth. Yalogmda
Walker Augustus G. compositor, Narrogin
Walker Chas. off. 84 Adelaide st. Fre
Walker Chas. boat bldr. Beach st.; p r. 21 Tuckfield st. Fremntle
Walker Chas. Gt. Boulder lease, Boulder
Walker Charles, 327 Perth st. Subiaco
Walker Chas. Oswald rd. Osborne Park
Walker Chas. C. 12 Chtswrth. rd. H. Hill
Walker Chas. F. 6 Kimberley st. L'vlle
Walker Colin C. mgr. Nat. Bk. A'asia, 192 Wm. st. Perth
Walker Cyril W. Leake st.Peppermint Gro
Walker Duncan, fmr. Ongerup
Walker E. miner, Norseman
Walker E. 5 Oxford st. L'dvlle
Walker E. C. fmr. Yorkrakine
Walker E. F. wine sampler, Trafalgar
Walker E. S. mgr. Union Bk. Pingelly
Walker Edgar C. 162 Adelaide st. Prth
Walker Edwd. mkt. gdnr. Kronkupp
Walker Edwd. 40 Millen st. Bldr
Walker Edwd. 170 Townshend rd. Subiaco
Walker Edwd. J. Battle st.Cottesloe Beach
Walker Francis, 30 Florence st. Prth
Walker Frank, 24 Premier st. E. Perth
Walker Frdk. asst. rngr. Mldrm. av. Kalg
Walker Fredk. 140 Harold st.Highgate Hl
Walker G. farmer, Nannup
Walker G. W. H. frmr. Barrabupp
Walker Geo. carrier, Carnarvon
Walker Geo. 133 Hubble st. Plympton
Walker Geo. carrier,192 Newcastle st.Prth
Walker Geo. Clayton st. Mid. Junct
Walker Geo. const. Derby
Walker Geo. farmer, Ongerup
Walker Geo. mgr. for Hawter. Smiths Mill
Walker Geo. Nth. Beach rd. Osborne Pk
Walker Geo. ovrsr.Pyramid stn.Roebourne
Walker Geo. 224 Oxford st. L'vlle
Walker Geo. store mgr. Norseman
Walker Geo. Suburban rd. S. Perth
Walker Geo. F. 93 Lake st. Perth
Walker Geo. F. J. 2 Dugan st. Kalgoorlie
Walker Geo. M. frmr. Yilliminning
Walker Geo. S. Spearwood
Walker Geo. S. Waroonga rd. Claremont
Walker H. farmer, Wyalcatchem
Walker Harford B. Hugh st. Guildford
Walker Harry, painter, Busselton
Walker Hy. carter, Pingelly
Walker Hy. Curwen, farmer, Chapman State Farm
Walker Hy. E. 143 Kensington st. E.Perth
Walker Herbt. S. 22 Hamilton st. Sub
Walker Hobart, Broome st. N. Fremantle
Walker J. farmer, Wyalcatchem
Walker J. Onslow stn. Carnarvon
Walker J. M. bksllr. Ftzgrld. st. Northam
Walker Jas. 26 Ada st. B'field
Walker Jas. frmr. Dulbelling
Walker Jas. miner, Cue
Walker Jas. ranger, Carnarvon
Walker Jas. sandalwooder, Kurnalpi
Walker Jas. M. Chidlow st. Northam
Walker Jno. 20 Bannister st. Fremantle
Walker Jno. 156 Bennett st. E. Perth
Walker Jno. blksmth. Brookman st. Kalg
Walker John, carter, Norseman
Walker Jno. 246 Lake st. Perth
Walker Jno. med. pract. 55 Egan st. Kalg
Walker Jno. Taylor st. Montana
Walker Jno. Venn st. Pepp. Gve
Walker Jno. 16 Wardie st. Bcnsfld
Walker Jno. A. 67 Cheetham st. Kalg
Walker Jno. H. frmr. Mininu Well
Walker Jn. L. (Stanley, Money & W.), Picton cres. Bunbury
Walker Jno. M., J.P. (W. & Co.),Nullagine
Walker Jno. T. farmer, Cookernup
Walker Jno. W. 4 Addis st. Piccadilly
Walker Jno. W. 23 Brookman st. Pth
Walker John W. Victoria par. Claremont
Walker L. farmer, Mullewa
Walker Les. Windsor rd. Rchmnd
Walker Lionel C. wheat exprmntlst. Roslyn Frm
Walker Sister M. Jno. missnry. Broome
Walker Mattw. frmr. Jaloran
Walker Miss E. 22 Russell st. Victoria Pk
Walker Miss H. ref. rms. Bridgetown
Walker Mrs. dressmaker, Bunbury
Walker Mrs. Norfolk st. N. Perth
Walker Mrs. A. 248 James st. Prth
Walker Mrs. A. restnt. Kanowna
Walker Mrs. E. strkpr. 64 Tower st.L'ville
Walker Mrs. M. Albany
Walker Mrs. M. nrse. 5 Oxford st. L'vlle
Walker Mrs. R. Shaw st. Coolg
Walker Mrs. R. King st. Coolgardie
Walker P. A. stn. mstr. Cunderdin
Walker Percy A. rlv. employee, Pingelly
Walker R. farmer, Trayning
Walker R. S. pearler, Broome

Walker R. W. farmer, Mullewa
Walker R. Wm. Goomalling rd. Northam
Walker R. W. Onslow Crk. stn. Carnarvon
Walker Richd. Collie
Walker Richd. L. 158 Palmerston st.Perth
Walker Ritchie, grngrcr. 92 Goderich st. E. Prth
Walker Robt. Beach rd. S. Bunbury
Walker Robt. com. agt. Dangin
Walker Robt. 44 Salisbury st. Sub
Walker Robt. farmer, Warperup
Walker Robt. Piccadilly st. Piccadilly
Walker Robt. P. const. Shaw st.Coolgardie
Walker Russell J. Bldr. rd. Kalg
Walker Saml. H. 377 Beaufort st. H. Hill
Walker Stephen, teamster, Worsley
Walker Steve, Irwin st. Mid. Junction
Walker T. G. Govt. land agt. & clerk of courts, Beverley
Walker T. L. fmr. Wyalcatchem
Walker Thos. grazier, Dinninup
Walker Hon. Thos., M.L.A. Thirlmere rd. Mt. Lawley
Walker Thos. 58 Padbury st. E. Perth
Walker Thos. poundkpr.Hobart st.Mt.Haw
Walker Thos. 64 Tower st. L'vlle
Walker Thos. A. storekeeper, Gingin
Walker Thos. E. W. pearler, Broome
Walker W. med. pract. Menzies
Walker W. H. cash stores, Forrest st.Cott
Walker Walter, carptr. Zoe st. Bunbury
Walker Wm. 91 Adelaide ter. Perth
Walker Wm. Bridgetown
Walker Wm. 149 Bulwer st. Perth
Walker Wm. corp. pol. 36 Ada st. B'field
Walker Wm. mkt. gdnr. King Edwd. st. Osborne Pk
Walker Wm. 128 Melba st. Piccadilly
Walker Wm. 168 York st. Subiaco
Walker Wm. E. Thompson rd. Claremont
Walker Wm. H. grcr. Bay View ter. Claremont & 24 South ter. Frmtle.; p. r. Mount st. Claremont
Walker Wm. H. farmer, Wagin
Walker Wm. J. Boundary st. Kalgoorlie
Walker Wm. P. carrier, 15 Canterbury ter. Vic. Pk
Walker Wm. T. 44 Canning rd. Rhmnd
Walkerden Bros. brick mkrs. Clayton st. Mid. Junct
Walkerden Arth. E.Hardeys rd.Belmnt.Pk
Walkerden Geo. H. (mgr. London Hamburg Co.), Brown Hill
Walkerden Harold H. Clayton st.Mid.Jctn
Walkerden Hy. Sophia st. Mid. Junct
Walkerden HerculesH.Clayton st.Mid.Jctn
Walkerden Horatio N. (W. Bros.), Clayton st. Mid. Junct
Walkerden Jno. 44 East par. E. Perth
Walkington Arth. E. Elizbth. st. N. Pth
Walkington G. bread carter, Mundaring
Walkington Mrs. A. 218 Wm. st. Prth
Walklate E. G. clerk, Broome
Wall & Roberts, fuel, Gldfrd. rd. Vict. Pk
Wall A. J. store, Arthur River
Wall Aug. G. 24 Melba st. Piccadilly
Wall C. Lowden
Wall G. R. clerk, Mt. Barker
Wall Gus. tailor, 111b, Maritana st. Kalg
Wall H. A. farmer, Dumbleyung
Wall H. A. frmr. Wagin
Wall Herbert J. Suburban rd. Sth. Perth
Wall Jas. G. 51 Hinemoa st. Piccadilly
Wall Jno. B. 6 Short st. L'dvlle
Wall Jno. F. postmaster, Mt. Barker
Wall Jno. L. farmer, Mt. Barker
Wall Jos. C. carptr. Collie Burn
Wall Matthew M. 12 Marquis st. W. Perth
Wall Mrs. E. 135 Goderich st. E. Prth
Wall Mrs. M. 71 McCourt st. Leederville
Wall Mrs. M. Rason par. Mid. Junct
Wall Mrs. Mary, Keane st. Midland Junct
Wall Mrs. T. bdg. ho. Armadale
Wall Patk. miner, Trafalgar
Wall Stephen, 86 Tuckfield st. Fre
Wall Thos. Sussex st. Bayswater
Wall Thos. miner, Ida H
Wallace & Co. H. T. auctnrs. est. & business agts. 37 Burt st. Boulder
Wallace A. stn. mstr. Kirupp
Wallace A. J. farmer, Dardadine
Wallace A. J. Mt. Pleasant inn, Arthur River
Wallace Abrahm. J. frmr. Wagin
Wallace Albert, blacksmith, Trafalgar
Wallace Alfd. Swan st. N. Fre
Wallace Andw. Rly. ter. W. Gldfrd
Wallace C. Meekatharra
Wallace Chas.grngrcr.101 Hampton rd.Fre
Wallace D. Robinson st. N. Prth
Wallace David, miner, Meekatharra
Wallace Ernest, miner, Trafalgar
Wallace Fred G. miner, Cue
Wallace Fred J. farmer, Highbury
Wallace G. tchr. Geraldton
Wallace Hy. Gt. Boulder lease, Boulder
Wallace Hy. J. frmr. Inkie Pinkie
Wallace Hy. P. 46 Vincent st. N. Perth
Wallace Hy. T. 152 Sewell st. Plympton
Wallace Herbt. T. 135 Vivian st. Bldr
Wallace Hubt. tchr. Dwellingup
Wallace Isaac, com. agt. Three Springs
Wallace J. frmr. Wagin
Wallace J. leaseholder, E. Lynne
Wallace J. J. battery mgr. Ravensthorpe
Wallace Jas. 137 Campbell st. P'dilly
Wallace Jas. Gordon st. Northam
Wallace Jas. Margaret st. Mid. Jnctn
Wallace Jas. propr. Kalgoorlie steam joinery wks. 32 Dugan st. Kalgoorlie
Wallace Jas. S. 34 John st. Fre
Wallace Jno. 19 Sinclair st. Bcnsfld
Wallace Jno. C. 67 Goderich st. E. Perth
Wallace Jno. H. farmer, Highbury
Wallace Jno. H. fmr. Warraling
Wallace Jno. J. Moora
Wallace Jno. L. contr. McCourt st. L'vlle
Wallace Miss B. V. mus. tchr. Buckland av. Cott. Bch
Wallace Mrs. C. H. farmer, Warraling
Wallace Mrs. E. bdg. ho. Bldr. No. 1 lease, Fimiston rd. Bldr
Wallace Mrs. J. Bulwer av. N. Prth
Wallace Mrs. J. pltry. frmr. Moora
Wallace Mrs. Louisa, 10 Alvon st. Subiaco
Wallace Mrs.M.A.bdg.ho.Gt.Bldr. lse.Bldr
Wallace R. miner, Meekatharra
Wallace Richd. 82 Dwyer st. Boulder
Wallace Richd. 15 Mary st. Highgate Hill
Wallace Robt. Dalgety st. Cott
Wallace Robt. frmr. Pingelly
Wallace Robt. Hainault lease, Boulder
Wallace Robt. mgr. Northam Elec. Light & Power Stn. Glebe st. Northam
Wallace Robt. Roberts st. Kalg
Wallace Robt. P. 88 Levthn. st. Bldr.City
Wallace Robt. W.8Barlee st.Highgate Hill
Wallace S. tchr. Mundijong
Wallace Sidney, Kennedy st. Bayswater
Wallace Thos. 8 Tower st. Leederville
Wallace Thos. H. 53 Wittenoom st.E.Perth
Wallace V. F. frmr. Katanning
Wallace Vivian, 118 Brown st. E. Prth
Wallace W. pearler, Broome
Wallace W. H. chemst. Norseman
Wallace Wm. Darkan

Wallace Wm. 9 Evans st. Bldr
Wallace Wm. H. farmer, Wartaling
Wallace Wm. J. 70 Hay st. Subiaco
Wallan Wm. North st. Vict. Pk
Wallbank Jno. frmr. Dwalganup
Wallder Alfd. W. (Phillips & Co.), 1202 Hay st. Perth
Wallenger Chas. frmr. Narrikup
Waller A.sec.Tally Clrks', Union,Geraldtn
Waller Hny. Victoria st. Kalgoorlie
Waller Jno. miner, Warrawoona
Waller Misses, costmrs.23 Wllngtn. st.Pth
Waller Thos. F. 23 Wllgtn. st. Prth
Waller W. frmr. Cunderdin
Wallet Danl. Caledonian av. Maylands
Wallgren Jno. miner, Boogardie
Wallin Edwd. W. Silas st. Plympton
Wallin Mrs. S. 86 Glyde st. Plympton
Wallington Leonard, Dublin st. Mt. Haw
Wallis Alfd. tchr. violin & 'cello, 3 Ethel st. N. Perth
Wallis Alf. H. 80 Townshend rd. Sub
Wallis Chas. miner, Greenbushes
Wallis Chas. 58 South st. Fremantle
Wallis Ernst. J. Bennett st. L'vlle
Wallis F. A. wtchmkr.457 Nwcstle. st.Pth
Wallis Fredk. fruit grower, Kalamunda
Wallis Geo. J. est. agt. 29 Canning rd. Plympton
Wallis Harry, 105 Tower st. L'vlle
Wallis Horace Vivian. farmer,Dumbleyung
Wallis J. H. frmr. Katanning
Wallis Jas. G. Elvira st. Palmyra
Wallis Jas. R. Grandstand rd. Belmont Pk
Wallis Jas. J. Golden West Aerated Water Co. 43, p. r. 39, Leeder st. Leederville
Wallis Jno. fruit grower, Kalamunda
Wallis Jno. gdnr. Kalamunda
Wallis Jno. miner, Woolgar
Walis Jno. E. Eastbourne st. Cott. Bch
Wallis L. guard, Pickering Brk
Wallis Levi Jno. Kalamunda
Wallis Mattw. E. mgr. Comcl. Club, Symmons st. Bnbry
Wallis R. caretkr. Racecourse, Belmont Pk
Wallis Robt. 279 Collins st. Picc
Wallis Thos. farmer, Narrogin
Wallis Wm. 53 Attfield st. Frmtle
Wallis Wm. 186 Lincoln st. H. Hill
Wallis Wm. A. bldr. 101 Alma rd.N.Perth
Wallis Wm. D. farmer, Dumbleyung
Wallish Benj. nwsagt. Rdwy. ter.Maylnds
Wallish Wm. stnr. 145 High st. Fremantle
Wallman Jno. 336 Perth st. Sub
Wallmann Mrs. J. fcy. gds. 30 Sth.ter.Fre
Wallmann Theo.H.upholstr.191High st.Fre
Wallrodt Wm. auctr. Wllgtn. st. Bnbry
Wallwork Albt.A.114 Watkin st.Beacnsfld
Wallwork Frnk. 60 Edward st. E. Pth
Wallwork Mrs. M. 49 Russell st. Fremntle
Wallwork R. Denmark
Walls Isaac, Wllgtn. st. Bunbury
Walmsley & Sheard, frmrs. & fruit gwrs. Waroona
Walmsley Arth. cab ppr. 22 Armagh st. Vict. Pk
Walmsley Chas. 352 N'cstle st. Perth
Walmsley Geo. (W. & Sheard), Waroona
Walmsley Jos. 560 Beaufort st.HighgateHl
Walmsley W. stn. mstr. Menzies
Walpole Regd. W. East st. Leederville
Walsh Bros. farmers, Mooliabeenee
Walsh & Sons, Mileura stn. Mileura
Walsh Wm. & Patk. fmrs. York
Walsh Very Rev. Dean A. H. (R. C.),York
Walsh Rev. A. J. (Meth.), Collie
Walsh Albt. frmr. Yealering
Walsh Angus, Lakeside
Walsh Arth. Quarry st. Coolgardie
Walsh Chas. Roberts st. Kalg
Walsh Chas.(Scott & W.),62Mritna.st.Kalg
Walsh D. contr. Fields Find
Walsh Edwd. 15 Constitution st. E. Prth
Walsh Edwd. A. off Hewitt st. Kalg
Walsh Edwd. A. Irnsides. Nth. lse. Bldr
Walsh Ernst. R. Weld st. Northam
Walsh Ernest W. 92 Brisbane st. Perth
Walsh F. T. grocer, Kookynie
Walsh Frnk., J.P. mning. regr. Sthrn.Crss
Walsh Fredk. R. farmer, Grass Valley
Walsh Fredk. T. 12 Alvan st. Sub
Walsh Geo. Jewel par. Nth. Fremantle
Walsh Henry B. (W. & Sons), Mileura
Walsh Herbt. stock dlr. Broome
Walsh J. pearler, Shark's Bay
Walsh J. F. Albany
Walsh Jas. Fauntleroy av. Blmnt. Pk
Walsh Jas. leaseholder, Mertondale
Walsh Jas. prod. mcht. & contr. 4 Sutherland st. Perth
Walsh Jas. Waverley
Walsh Jeremiah, miner, Burtville
Walsh Jno. bootmaker, Jarrahdale
Walsh Jno. Cooglegong, Marble Bar
Walsh Jno. frmr. Mt. Erin
Walsh Jno. frmr. Northampton
Walsh Jno. Fauntleroy av. Belmont Park
Walsh John, 34 Grey st. Fremantle
Walsh Jno. Roberts st. Kalg
Walsh Jno. store, 137 Watkin st. Bcnsfld
Walsh Jno. 73 Tower st. Leederville
WalshJno.C.19Twickenham rd.Victoria Pk
Walsh John E. farmer, Dumbleyung
Walsh Jno. J. sub-inspr. pol. 99 Smith st. Highgate Hill
Walsh John P. 1309 Hay st. Perth
Walsh Jos. F. prospector, Mertondale
Walsh Jos. G. Htl. Cottesloe, Swanbourne terr. Cott
Walsh Jos. Patk. 11 Johnston st. Bldr
Walsh Laurence J. 23 Harley st. H. Hill
Walsh M. saddler, Wyndham
Walsh M. H. stk. & share brkr. & ins. agt. 98 Maritana st. Kalg
Walsh Margt. frmr. Jaloran
Walsh Martin, stn. mstr. Kurrawang
Walsh Maurice, 129 South ter. Fremantle
Walsh Michl. H. 82 Collins st. Piccadilly
Walsh Michl. J. 5 Shearer st. Highgate Hl
Walsh Miss Mary,drsmkr.76Adlaide st.Fre
Walsh Mrs. Mileura
Walsh Mrs. E. 214 Charles st. Perth
Walsh Mrs. Jane, storekpr. Jarrahdale
Walsh Mrs. M. 246 Pier st. Perth
Walsh Mrs. M. J. 7 York st. Boulder
Walsh Mrs. May, 269 Mueller rd. Subiaco
Walsh Nicholas J. Shenton rd. Claremont
Walsh Patk. const. Northampton
Walsh Patk. Railway par. Mid. Junct
Walsh Patk. J. 394 Egan st. Kalg
Walsh Paul J. A. Gill st. Mt. Haw
Walsh Peter, miner, Comet Vale
Walsh Peter J. 1 Manning st. Fremantle
Walsh Peter M. 228 Egan st. Kalg
Walsh Staff-Sergt.-Major R. E. drill instr. Bayley st. Coolgardie
Walsh Rebecca, frmr. Jaloran
Walsh Reg. Le Poer, 38 Chaffers st.Bouldr
Walsh Richd. 49 Johnston st. Bldr
Walsh Richd. E. bdg. ho. 353 Hay st.Prth
Walsh Thos. carrier, Blinco st. Fremtle
Walsh Thos. contractor, Hall's Ck
Walsh Thos. farmer, Yalup Brook
Walsh Thos. 34 Rowland st. Subiaco
Walsh Thos. 51 Vincent st, Perth
Walsh Thos. J. Wooroloo

Walsh Thos. P. 44 Mackie st. Vict. Pk
Walsh Tobias,17 Twickenham rd.Vic.Park
Walsh Waltr. J. frmr. Yealering
Walsh Wellesley R. G. tchr. Harvey
Walsh Wm. miner, Ida H
Walsh Wm. J. Briggs st. West Guildford
Walsh Wm. L. Ethel st. Guildford
Walsh Wm. P. 339 Egan st. Kalg
Walshaw Ben, frmr. Walkelup
Walshaw Cecil, Walkelup
Walshaw Chas. frmr. Dinninup
Walshaw Jno. frmr. Up. Blackwood
Walshaw Jno. grazier, Dinninup
Walshaw Jno. pstmstr. Kulikupp
Walshaw Stanley, Walkelup
Walshaw Wm. leaseholder, Meekatharra
Walshe Very Rev. Dean A. (R. C.), York
Walshe Miss A. 17 Moir st. Perth
Walston Alex. 118 Wright st. Highgate Hl
Walston Ernst. L. 519 Hay st. Subiaco
Walter Arth. E. Marmion st. Plympton
Walter C. G. frmr. Narrogin
Walter Chas. E. 32 Armagh st.Victoria Pk
Walter E. J. farmer, Cranbrook
Walter G. Denmark
Walter Geo. farmer, Narrogin
Walter John R. Bridgetown
Walter Nicholas, 227 Hay st. Kalgoorlie
Walter P. H. farmer, Cranbrook
Walter S. G. Denmark
Walter William D. Bayley str.N.Fremntle
Walter Wm. H. jnr. Bayley st. N. Fre
Walters & Co. M. est. & finance agts. 20 Royal arcade, Perth
Walters & Ginbey, frmrs. Nokaning
Walters A. F. tchr. Norseman
Walters A. P. sec. Pub. Libry. Rokeby rd. Sub
Walters Albt. J. 21 Grosvenor rd. N.Perth
Walters Albt. W. 90 Mandurah rd. B'field
Walters Alfd. 28 Oroya st. Boulder
Walters Arth. P. Everett st. Nedlands Pk
Walters David, Reserve st. Claremnt
Walters E. drapers' asst. Katanning
Walters Ebenezer, whlwright. Wagin
Walters F. E. stn. mstr. Harvey
Walters Frank L. (Meston & W.), 114 Forrest st. N. Perth
Walters Fred, 209 Oxford st. Leederville
Walters Fredk. grcr. 2 Alfred st. Ldrville
Walters Lieut. G. R. S. area office, Cheetham st. Kalg
Walters Geo. baker, Narrogin
Walters Hy. H. Crawford rd. Bayswater
Walters Herbt. Denmark
Walters J. Ernest, 12 Salvado row,E.Perth
Walters Jas. (W. & Co.), 6 Harley st. Highgate Hill
Walters Jno. 167 Forrest st. Kalg
Walters Lewis, Dart st. Bldr
Walters Max, tailor, 115 Barrack st. Perth; p. r. 148 Brisbane st. Perth
Walters Mrs. Smith's Mill
Walters Mrs. H. J. frmr. Katanning
Walters Mrs. R. 7 Cavendish st. H. Hill
Walters Mrs. R. 29 Lindsay st. Perth
Walters Myer, 40 Wade st. Perth
Walters Mrs. T. R. 112 Davis st. Bldr
Walters T. butcher, Laverton
Walters Thos. fmr. Donnybrook
Walters Thos. fmr. Lowden
Walters Thos. frmr. Wagin
Walters Thos. V. 7 Pine st. Perth
Walters W. contr. Princess Royal
Walters W. 10 Lytton av. Highgate Hill
Walters Waltr. 94 South st. Frmtle
Walters Wm. I. W. Popanyinning
Waltham R. frmr. Wanneroo
Waltham Richd. B. sec. Miners' Union, Bullfinch
Walther Jno. G. crtkr.95 St. Geo.ter.Prth
Waltho Geo. E. 21 Wickham st. E. Perth
Waltho Mrs. C. M. grcr. 53 Claisebrook rd. E. Perth
Waltho Sml.H.carrier,53 Clsebrk.rd.E.Pth
Walton Bros. mine owners, Ida H
Walton A. H. & A. frmrs. Landscape
Walton Herbt. & Syd. frmrs. Mourambine
Walton Albt. S. Rly. st. e. Cott
Walton Albt.W.crrier,50Forst. st.Bldr.Cty
Walton Arth. H. photo engrvr. 765 Hay st. Perth
Walton Chas. R. Austral st. Kalgoorlie
Walton D. S. Darlington
Walton Edwd. frmr. Mourambine
Walton Edw. H. 27 Loftus st. Leederville
Walton Francis. 121 Rupert st. Subiaco
Walton Fredk. W. 40 Davis st. Bldr
Walton Geo. carrier & dlr. 172 Varden st. Piccadilly
Walton George, farmer, Woglin
Walton Geo. miner, Burtville
Walton Geo. miner, Cardiff
Walton Geo. miner, Collie
Walton H. miner, Woolgar
Walton Hy. 26 Dudley st. W. Perth
Walton Hy. 169 Palmerston st. Perth
Walton Hy. T. frmr. Mourambine
Walton Herbt. 14 Alfred st. Ldrville
Walton James G. Railway par. Maylands
Walton Jas. P. 21 Ord st. Prth
Walton Jos. sleeper cutter,Sth.Greenbushes
Walton Matthew, 106 Stone st. Perth
Walton Michl. com. agt. Moora
Walton Miss E. tchr. Wittenoom st. Bldr
Walton Miss G. Princ. Meth. Ladies' Coll. Claremnt. av. Clremnt
Walton Mrs. A. furn. dlr. 393 Hay st. Subiaco
Walton Robt. mgr. Midland Cordl. & Ice Wks. Moora
Walton Robt. T. 52 Wittenoom st. Picc
Walton Stephen E. farmer, E. Pingelly
Walton Thos. farmer, Wynarlin Road
Walton Thos. E. frmr. Mourambine
Walton Thos. R. 45 Norfolk st. N. Perth
Walton W. leaseholder, Copperfield
Walton Wm. Hamilton st. W. Gldfrd
Walton Wm. J. 19 Marlborough st. E. Perth
Walton Wm. M. 12 Francisco st. B'field
Walworth Jno. T. 247 Picadlly. st. Picc
Wanchope A. supt. Sons of Gwalia Ltd. G. M. Leonora
Wandering Roads Board, Wandering
Wandinger Josef, lndry. Barker rd. Sub
Wandless Mrs. M. 173 Duke st. Plympton
Wandless Robt. 37 Point st. Frmtle
Wang Mrs. Ellen, 200 Brown st. E. Perth
Wangle Henry, Harper st. Mid. Junction
Wanke C. F. farmer, Katanning
Wanke J. F. draper, Katanning
Wanless Robt. Lawley av. Northam
Wann Chas. A. gardener, Bullsbrook
Wannell Geo. E. 27 Olive st. Subiaco
Wannell H. King Edwd. rd. Osborne Pk
Wanneroo Frmrs.' & Grdnrs.' Assoc. Wanneroo
Wanneroo Roads Board, Wanneroo
Wansborough & Wheeler, coachbldrs.York
Wansborough Arth. Albany
Wansborough Edwd. porter, Geraldton
Wansborough Eli, 150 Mounts Bay rd.Prth
Wansborough J. L. (W. & Wheeler), York
Wansborough Jos. carptr. Beverley
Wansborough Mrs. H. Geraldton

Wansbrough A. Victoria ter. Claremont
Wansbrough A. P. stationer, Meekatharra
Wansbrough Alfd. Chidlow st. Northam
Wansbrough Chas. frmr. Bally Bally
Wansbrough Chas. P. frmr. Bally Bally
Wansbrough Ernst. J. pmstr. Kookynie
Wansbrough Ernest W. Geraldton
Wansbrough G.M.mgr.C.Edwards, Beverly
Wansbrough George, undertaker, York
Wansbrough H. pstmstr. Menzies
Wansbrough Hedley, frmr. Mullalyup
Wansbrough J. H. saddler, York
Wansbrough Mrs. M. A. bdng. ho. Fitzgerald st. Northam
Wansbrough S. frmr. Jacobs Well
Wanson C. farmer, Wyalcatchem
War Lee Mrs. 37 Cantonment st. Fremantl
Warboys Walter, Eastbourne st. Cottesloe Beach
Warburton Aug.E. Balgarrup stn.Kojonup
Warburton Chas. miner, Sth. Greenbushes
Warburton Cornls. Hainault Lease,Boulder
Warburton Edwd. E., J.P., Ongerup, Mt. Barker
Warburton Elizah, 51 Varden st. P'dilly
Warburton G. G. E. farmer, Cranbrook
Warburton H. farmer, Nangeenan
Warburton Horace E., J.P., Mount Barker
Warburton Jno. miner, Higginsville
Warburton Jno. Egerton, farmer, Pootenup, Cranbrook
Warburton Mrs. M. E. Beach st. Cott.Bch
Warburton R. E. farmer, Bridgetown
Warburton R. E. fmr. Williams
Warburton Wm. Esplanade, Nedlands Pk
Warburton Cobbe Frnk. Broad Arrow rd. Kalg
Warby Thos. Brighton hotel, Mandurah
Ward Bros. farmers, Wagin
Ward & Croft, plmbrs, 129 Murray st. Pth
Ward F. & R. coach builders, Geraldton
Ward —, frmr. Coolup
Ward Albt. F. bdg. ho. 273 Hay st. Perth
Ward Albt. F. sec. City Clb. Ltd. (off) Hay st. Prth
Ward Alfd. frmr. & btchr. Waychinicupp River
Ward Alfd. fettler, Kelmscott
Ward Alfd. H. Claremnt. av. Clremnt
Ward Alice, drssmkr. Woodanilling
Ward C. Denmark
Ward Chas. 190 Fitzgerald st. Perth
Ward Chas. 9 Pier st. Perth
Ward Chas. W. Attfield la. Chstrfld
Ward Dudley, acct. 104 St. George's ter. Perth; p. r. 8 Onslow rd. Subiaco
Ward E. J. strekpr. Balbarrup
Ward E. J. storekpr. Manjimupp
Ward Edwd.contr.Guildford rd.BelmontPk
Ward Edw. Geraldton
Ward Ernest, fisherman, Geraldton
Ward Ernest, 268 Hamersley rd. Subiaco
Ward Ernest M. 182 Dugan st. Kalg
Ward Capt. Fras. 210 Ellen str. Fremantle
Ward Francis J. 58 Malcolm st. F'mtle
Ward Francis W. (F. & R. W.),Geraldton
Ward Frank, draper, Brookton
Ward Frank, farmer, Goomalling
Ward Frank, farmer, Namban
Ward Fred, frmr. Wagin
Ward Fred, fisherman, Mandurah
Ward Fredk. H. farmer, Nippering
Ward G. W. C. frmr. Wagin
Ward Geo. Derby rd. Sub
Ward Geo. frmr. Mulikupp
Ward Geo. mkt. grdnr. Belgrva. st.Bel.Pk
Ward Geo. 692 Wellington st. Perth
Ward Geo. E. 89 Mary st. Fremantle
Ward Geo. H. farmer, Woodanilling
Ward H. traffic inspr. Town Hall bldgs. Barrack st. Perth
Ward H. A. farmer, Wagin
Ward Harcourt, frmr. Harvey
Ward Harry, Glen st. L'dvlle
Ward Harry, 6 Schafer st. Leederville
Ward Herbt. 3 Weld av. Prth
Ward Isabella, tchr. Mummballupp
Ward Capt. J. in ch. Girls' Home, Ward st. Piccadilly
Ward J. farmer, Kelmscott
Ward J. btchr. Wiluna
Ward J. C. blksth. Narrogin
Ward Jas. btmkr. 20 Vict. rd. Fre
Ward Jas. Palmerston st. Kalgoorlie
Ward James, trnr. Gldfrd. rd. Belmnt. Pk
Ward Jas. D. 106 Lewis st. Lmngtn.Hghts
Ward Jas. E. Fortune st. S. Perth
Ward Jas. H. President st. Kalgoorlie
Ward Jas. K. 6 Myrtle st. Perth
Ward Jas. R. masseur.296 William st.Prth
Ward Jno. 20 Ebsworth st. Norwood
Ward Jno. farmer, Nippering
Ward Jno. frmr. Young's Siding
Ward John, wheelwright, Albany
Ward Jno. D. Guildford rd. Maylands
Ward Jno. J. 26 Carnac st. Fremantle
Ward Jno. T. frmr. Waychinicupp
Ward Jos. 10 Chelmsford rd. N. Prth
Ward Joseph H. Clayton st. Mid. Junctn
Ward Joshua, 17 Cavendish st. H. Hill
Ward M. Parade htl. Austral par. Bnbry
Ward Maurice, pict. frmr. & nwsagt. 306 Hay st. Subiaco
Ward Morgan S. farmer, Wagin
Ward Miss S. Symmon st. Bunbury
Ward Mrs. senr. Geraldton
Ward Mrs. A. bdg. ho. 32 Hill st. E.Perth
Ward Mrs. A. Mandurah
Ward Mrs. A. 129 James st. Perth
Ward Mrs. A. 370 William st. Perth
Ward Mrs. E. B. bdg. hse. 237 St. Geo. ter. Prth
Ward Mrs.E.M.drsmkr. 182 Dugan st.Kalg
Ward Mrs. S. J. nurse, 19 Colin pl. Perth
Ward N. (Tweedie & W.), Wiluna
Ward Neville, 82 Nicholson rd. Sub
Ward Norman S. 71 Ord st. Perth
Ward P. farmer, Goomalling
Ward P. J. bldr. Harvey
Ward Patk.J. trnr. Gldfrd. rd.Belmnt. Pk
Ward Richard (F. & R. W.), Geraldton
Ward Richd. ranger, Govt. Reserve,Osbrn
Ward Robt. 949 Wellington st. Perth
Ward Robt. G. Crœsus Sth. lse. Brown Hl
Ward Robt. H. Federal rd. Kalg
Ward Roy. W. Sea View st. B'field
Ward S. farmer, Mandurah
Ward S. A. actg. pstmstr. Leonora
Ward Saml. farmer, Muchea
Ward Saml. J. 14 Silas st. B'field
Ward Sydney, farmer, Nippering
Ward Sydney E. com. agt. Quairading
Ward Sydney J. Geraldton
Ward Sydney L. 18 Holdsworth st. Fre
Ward T. farmer, Wagin
Ward T. W. frmr. Wagin
Ward Thos.caretkr.Storthes st.Mt. Lawley
Ward Thos. frmr. Young's Siding
Ward Thos. wood turner, Wagin
Ward Thos. R. mgr. C. & H. Locke,Viewway, Nedlands Pk
Ward Vernon W. 87 Mary st. Fre
Ward W. pearler, Broome
Ward W. foreman, Kalamunda
Ward W. H. fmr. Namban
Ward Wltr. 164 Lake st. Perth

Ward Wesley H. farmer, Nippering
Ward Wm. clerk, Geraldton
Ward Wm. fisherman, Mandurah
Ward Wm. Montana
Ward Wm. (W. & Croft), 129 Murray st. Perth
Ward Wm. C. 19 Colin pl. Perth
Ward Wm. G. Barton st. Wmstwn
Ward Wm. H. 6 View st. N. Perth
Ward Wm. J. 244 Perth st. Subiaco
Ward Windham H. Ferguson st.Mid.Junct
Wardell-Johnson F. Riley rd. Claremont
Wardell-Johnson H. Collie
Wardell-Johnson Hugh, 105 Wright st. Highgate Hill
Wardell-Johnson Hugh S.7 Clftn.st.N.Pth
Wardell-Johnson P. H. med. pract. 416 Beaufort st. Highgate Hill
Warden A. J. farmer, Aldinga
Warden Jas. engr. Mundaring Weir
Warden Wm. S. stn. mstr. Williams
Wardlaw I. D. tchr. Ravensthorpe
Wardlaw Mrs. T. 32 Mount st. Perth
Wardle Andw. T. contr. 228 High st. Fre
Wardle Miss J. artist, 228 High st. F'mtle
Wardle Robert, Bayley str. N. Fremantle
Wardle Waltr. in chg. Govt. Lnd. Agcy. Narrogin
Wardley Levi, Laurence st. Bayswater
Wardrop Alex. J. 94 Park st. Subiaco
Wardrop Gabriel, First av. Maylands
Wardrop Jno. 9 Cullen st. Subiaco
Wardrop Thos. W. 78 South st. F'mtle
Ware Alfd. frmr. Morbining
Ware Arth. W. 168 Dugan st. Kalgoorlie
Ware C. miner, Collie
Ware Chas. farmer, Collie
Ware Chas. E. farmer, Wagin
Ware Chas. H. mine ownr. Kunanalling
Ware Francis J. 33 Coghlan rd. Subiaco
Ware H. E. grdnr. Albany
Ware Harry, greengrocer, Cue
Ware Jas. est. agt. 115 Barrack st. Perth
Ware Jas. farmer, Marradong
Ware Jas. Reserve st. Claremont
Ware Mrs. M. J. L. 10 Derby st. Perth
Ware Wltr. 215 Mandurah rd. Becnsfld
Wareing Elias, cretkr. Charles st. Prth
Wareing Elias, gdnr. Oxford st. L'vlle
Wareing Wm. W. Leopold rd. Claremont
Wark Frank, Kanowna
Wark Leonard T. Perth st. Cottesloe
Warman & Turley, pprs. "Miner," Meekatharra
Warman Alfd. E. compositor,Meekatharra
Warman Chas. E. Boundary st. Kalgoorlie
Warman James, farmer, Waroona
Warman Thos. Maddington
Warman Thos. H. detective, 231 York st. Sub
Warman Wm. Stuart st. Bayswater
Warman Wm.G.Indry. Eighth av.Maylands
Warmoll Edwd. agt. Copley Bros. & Patterson, Wyndham
Warn Jno. West rd. Bassendean Est. W. Gldfrd
Warn Mrs. Grace, 39 Oroya st. Boulder
Warne Albt. J. 26 Healy st. B'field
Warne Alfd. labr. Woolgar
Warne Chas. 585 Hannan st. Kalg
Warne Joshua, Napier str. Cottesloe
Warne S. J. (Hughes & W.), Narrogin
Warne W. E. acct. Logan & Co. Laverton
Warnecke A. farmer, Cunderdin
Warner & Son, btchrs. 307 Albany rd. Vic. Pk
Warner —, tchr. Greenbushes
Warner Amos, Mullalyup
Warner Chas. R. stre. 32 Kghtly. rd. Sub
Warner Edgar C. 52 Subiaco rd. Subiaco
Warner Edmund, farmer, Ludlow
Warner Edwd. bdg. hse. kpr. Wagin
Warner F. L. const. in chg. Marble Bar
Warner Fredk. R. 407 Bulwer st. Perth
Warner Geo. Bridgetown
Warner Geo. G. G. sawyer, Lyalls Mill
Warner Henry, farmer, Aldinga
Warner Hy. E. Clayton st. Mid. Jnctn
Warner J. Godfrey, civil engnr.Mundaring Weir
Warner Jno. frmr. Mullalyup
Warner Jshua. (W. & Son), 47 Lenrd. st. Vic. Pk
Warner Mrs. A. 209 Beaufort st. Perth
Warner R. M. Kivelkan
Warner Robt. (W. & Son), 47 Leonard st. Vic. Pk
Warner Robt. W. 239 Collins st. Piccadilly
Warner T. L. stn. mstr. Laverton
Warner Thomas, carter, Busselton
Warner W. B. artist, Albany
Warner Wm. farmer, Mullalyup
Warnes —, fruit grower, Tenterden
Warnes J. T. fmr. Cunderdin
Warnes Jas. C. 2 Evans st. Bldr
Warnes Saml. Quarry st. E. Coolgardie
Warnes Solomon, Quarry st. Coolgardie
Warnes Wm. bootmkr. 268 Hannan st.Kalg
Warnock Andrew, farmer, Mt. Barker
Warnock Chas. G. pltry. frmr. Kooyong rd. Belmont Pk
Warnock Francis J. Henry st. Mid. Jnctn
Warnock John, farmer, Mt. Barker
Warnock Mrs. A. Lionel st. Kalg
Warnock Wm. H. gardener, Strawberry
Waroona Pub. Lib. Waroona
Warr Harry A. overseer, Bangemall
Warr J.C. sec. Murray Roads Bd.Pinjarrah
Warr Wm. Newcastle rd. Mid. Junct
Warrell Mrs. C 3 Myrtle st. Perth
Warrell Robt. miner, Bulong
Warren Bros. frmrs. Moora
Warren Rds. Brd. (C. I. Doust, sec.), Balbarrup
Warren A. E. frmr. Katanning
Warren A. F. pastoralist, Katanning
Warren J. R. & A. farmers, Katanning
Warren Albt. carptr. Welshpool
Warren Albt. E. 86 Lefroy st. Beaconsfield
Warren Alexr. farmer, Bullsbrook
Warren Alfd. grcr. Linden
Warren Annie, farmer, Bullsbrook
Warren Arthur J.sheep farmer,Bullsbrook
Warren Aubrey,station owner,Lake Darlot
Warren Chas. H. 73 Francis st. Perth
Warren David, grazier & storekpr.Mullewa
Warren E. D. C. pastoralist, Katanning
Warren Edwd. gardnr. Bullsbrook
Warren Edwd. Rly. htl. Malcolm
Warren Eric J. Beaufort st. Mt. Lawley
Warren Geo. farmer, E. Narrogin
Warren H. C. 221 St. Geo. ter. Perth
Warren J. B. frmr. Kalgan
Warren J. B. Kalgan River
Warren J. C. engine driver, Woolgar
Warren J. C. (J. R. & A. W.), Katanning
Warren Jno. 20 Derby st. L'vlle
Warren John, farmer, Highbury
Warren Jos. farmer, Williams
Warren Jos. teamster, Lake Darlot
Warren L. E. frmr. Katanning
Warren Miss E. 974 Hay st. Perth
Warren Mrs. C. E. 186 Dugan st. Kalgrlie
Warren Mrs.J.drpr.119 Clsebrk. rd. E.Pth
Warren P. prospector, Woolgar
Warren R. Gosnells

Warren R. (J.R. & A. Warren), Katanning
Warren Robt. farmer, Bullsbrook
Warren Thos. 48a, North ter. Boulder
Warren Thos. Varden st. Piccadilly
Warren Wltr. 602 N'cstle st. Perth
Warren Walter R. fettler, Kulyaling
Warren Wm. farmer, Highbury
Warren Wm. frmr. Minnivale
Warren William, tailor, York
Warren Wm. F. West rd. W. Gldfrd
Warren Wm.H.drpr.119 Clsebrk. rd.E.Pth
Warren Wm. R. frmr. Bullsbrook
Warrener R. mgr. Chas. Smith, Mingenew
Warrick Jno. underground mgr. Great Boulder Lease, Boulder
Warrick Wm. plmbr. Welshpool
Warrilo —, Margaret River
Warriss Chas. T. Suburban rd. S. Perth
Warthwyke Guy H. frmr. Takonarup
Warthwyke Harold G.fruitgwr.Takonarup
Warthwyke W. G. fmr. Takonarup
Warton L. pearler, Broome
Warues Saul, tributor, Higginsville
Warwick Edwd. Lowden
Warwick Hal. artist, 31 Henry st. Fre
Warwick Mrs. E. 27 Lane st. Perth
Warwick Wm. senr. bdg. ho. Mandurah
Warwicker F. W. store, Geraldton
Warwicker Fredk. Geraldton
Warwicker Hy. Geraldton
Washer Friend, 45 Sunbury rd. Vict. Pk
Washer Wm. F. Mint st. Vic. Pk
WASHING BROS. wholesale & retail furniture mnfs. 407 Murray st. Perth Telephone 1006 Perth
Washing Albt. Chinese interpreter, Barretts lane, off 623 Wellington st. Perth
Washing Alfd. L. 386 Bulwer st. Perth
Washing Chas. J. (W. Bros.), 67 Forrest st. N. Perth
Washing E. cabt. mkr. 18 John st. Prth
Washing Mrs. Jane, 149 Vincent st. Perth
Washington A. J. frmr. Carrolup
Washington Albert W. farmer, Carrolup,
Washington Alfd. C. 306 Nwcstle. st. Pth
Washington Jno. frmr. Carrolup
Washington Mrs. M. 282 N'cstle st. Perth
Wasley's, painters, 759 Hay st. Prth
Wasley Arth. H. (W. Bros.), 109 Walcott st. N. Pth
Wasley Chas. Norwood rd. Belmont Pk
Wasley Geo. hairdsr. Nannine
Wasley Geo. Meekatharra
Wasley Hy. J. Stirling st. Bunbury
Wasley Jno. 116 Vivian st. Boulder
Wasley Stan. 39 Grosvenor rd. N. Prth
Wasley Wm. M. 24 Wardie st. Beaconsfield
Wasley Wm. S. (W. Bros.), 83 Raglan rd. N. Pth
Wasley Wm T. Oroya st. Boulder
Wass Ebenezer, farmer, Dongarra
Wass Edwd. W. Harper st. Mid. Jnctn
Wass Ernst. frmr. Moonyoonooka
Wass Ernst. J. Spencer st. Bunbury
Wassell Jos. blksmth. Ora Banda
Wasson Jas. prspctr. Linden
Wastell Augustus W.55 Lewis st. Lmngtn. Heights
Water Police Quarters, Suburban rd. S. Perth & Fremantle
Water Supply & Sewrge. & Drainage Dept. 56 James st. Perth
Water Mrs. E. tea rms. Swanbourne ter. Cott
Waterfield Jno. farmer, Balbarrup
Waterhouse Ernest F. Irvine st. Peppermint Grove
Waterhouse Jas. frmr. Margaret River
Waterhouse Mrs. E. Glyde st. Cott. Bch
Waterhouse Mrs. M. A. 72 Cantonment st. Fre
Waterhouse W. H. C. frmr. Nungarin
Waterland Arth. Bayswater rd. Bayswater
Waterland Mrs. Eliz. North st. Osborne
Waterman Alfd. 242 Macdonald st. Kalg
Waterman Alfd., J.P. (mgr. Robertson & Moffat), Albany rd. Vic. Pk
Waterman De Bracey, furn. dlr. 244 Murray st. & 116 Pier st. Perth; p. r. Margaret st. Cott
Waterman Edgar, frmr. Gowrie
Waterman Edgar, mkt. gdnr Belgravia st. Belmont Pk
Waterman Fredk. 14 Fitzgrld. st. Prth
Waterman Mrs.M. A. 818 Wlingtn. st.Pth
Watermann Alfd., J.P. (mgr. Robertson & Moffat), Albany rd. Vic. Pk
Watermann Isaac A. 56 Walton rd.Vic.Pk
Waters Alfd. mine owner, Mt. Ida
Waters Anthony, frmr. Narrogin
Waters Arnold, grcr. Norseman
Waters David, farmer, Armadale
Waters Donald, fruit grower, Bedfordale
Waters, E. H. ch. clrk. elect. engnrs. br. G.P.O. 45 Pier st. Prth
Waters Edward, farmer, Toodyay
Waters Edwn. Jas. farmer, Coondle
Waters Frnk. frmr. Burracoppin
Waters Geo. Albany
Waters Geo. lghtkpr. Bathurst Pt. Rottnest Island
Waters Geo. 50 Pier st. Prth
Waters Irwin, carter, Norseman
Waters J. J. farmer, Kellerberrin
Waters Jas. Wentworth st. Cott. Bch
Waters Jno. engnr. Burbanks
Waters Jno. farmer, Quairading
Waters Jno. Maddington
Waters Jno. miner, Cane Grass
Waters Jno. strekpr. Thmpsn. rd. N. Fre
Waters Jno. J. 333 Hay st. Sub
Waters Jno. J. 277 Perth st. Subiaco
Waters Jno. P. (Bryant & W.), 27 Knebworth av. Highgate Hill
Waters Jos. engnr. Ora Banda
Waters M. farmer, Bridgetown
Waters Miss M. E. 77 Hubble st.Plympton
Waters Mrs. Derby st. Mt. Haw
Waters Mrs. F. C. Cosy tea & grill rms. 50 Pier st. Prth
Waters Mrs. F. E. 27 Chapman st. E.Prth
Waters Patrick, market gardener.Bunbury
Waters Richd. fruitgwr. Toodyay
Waters Richd. overseer, Wooramel
Waters Robt. 260 Pier st. Perth
Waters Robert B. farmer, Toodyay
Waters T. Criterion hotel, Norseman
Waters Thomas, farmer, Coondle
Waters W. caretkr. Leake st. Pep. Gve
Waters W. H. Geraldton
Waters Wltr. H. Perth st. Cottesloe
Waters Wm. Elder par. Bassendean est. W. Guildford
Waters Wm. H. 11 Fitzroy st. Vict. Pk
Waters Wm. H. George st. N. Fre
Waterston Chas. 216 Colin st. Perth
Waterstrom Mattw. First av. Maylands
Waterworth Mrs. M. 6 Dwyer st. Boulder
Watham J. F. farmer, Williams
Watherston A. J. Donnybrook
Watkin Jas. E. sec. Liberal Club of W. A. Hay st. Perth
WATKINS & MITCHELL, sworn valuators, land, insurance & genl. agents, Fitzgerald st. Northam. See advt. Northam
Watkins A. W. drover, Fitzroy Crossing

Watkins Alfred, Wagin
Watkins Arthur O. (assayer Royal Mint), 67 Malcolm st. Perth
Watkins Arth. S. Almondbury rd. Mt. Lawley
Watkins C. E. farmer, Boyerine Siding
Watkins Chas. E. fmr. Wagin
Watkins Chas. E. surveyor, Albany
Watkins Chas. T. solr. Albany
Watkins Edwin, Lancelot st. N. Fremantle
Watkins Ernst. E. Alvan st. Mt. Lawley
Watkins Ernest E. mgr. West Cycles Ltd. 64 William st Perth
Watkins Frnk. strkpr. & mail contr. Nangeenan
Watkins Geo. fruit grower, Jarrahdale
Watkins Harry E. Lyon st. Northam
Watkins J. mgr. Meda st. Derby
Watkins J. night officer, Waroona
Watkins J.E. bootmkr. 105 Burt st.Bouldr
Watkins J. L. Geraldton
Watkins Jas. L. 9 Alexander rd. Fre
Watkins Jno. 164 Edward st. E. Perth
Watkins Jno. Fitzroy Crossing
Watkins John, Wagin
Watkins Mrs. G. 7 Mount st. Prth
Watkins Mrs. S. A. 218 Lake st. Perth
Watkins Percival C. 89 Lindsay st Perth
Watkins T. fettler, Katanning
Watkins T. gdnr. Cannington
Watkins Thos. Fitzroy Crossing
Watkins W. G. ganger, Goomalling
Watkins W. W. contr. York
Watkins Wltr. 76 Stone st. Perth
Watkins Wltr. G. 131 Davis st. Boulder
Watkins Wm. Hall st. N. Fremantle
Watkins Wm. Rockett st. Northam
Watkins Wm. Shamrock cordial fcty. 21, p. r. 19, Richardson st. Boulder
Watkins Wm. J. 44 Cowle st. Perth
Watkinson Alfd. B. sec. Ashburton Rds. Bd. Onslow
Watkinson Edwin,131 Bourke st.Piccadilly
Watling H. frmr. Armadale
Waton Robt. Korrelocking
Watson Bros. merchants & imptrs, 88 Henry st. Fremantle
Watson & Co. storekprs. Roebourne
Watson & Co.H.est. agts.22Rokeby rd.Sub
Watson & Fowler, bdng. ho. Balbarrup
Watson & Gutmann,tobcnsts.46Mkt.st.Fre
Watson & Gutmann, turf com. agts.Brookman's bldgs. 82 Barrack st. Perth
Watson Jas.& Jos. blksths.Boundain Sidng
Watson's Prod. Strs. 85 Hannan st. Kalg
Watson's Supply Stores,dairy prod. mcnts. 31 High st. Fremantle; 133 Barrack st Perth & branches
Watson —, sister in chg. Chldrn's. Hme. 110 Trafalgar rd. E. Prth
Watson A. J. grazier, Mt. Magnet
Watson Albt. wood contr. Pickering Brk
Watson Albt. E. 21 Hubble st. Plympton
Watson Alex. 116 Cheetham st. Kalg
Watson Alex. stn. mgr. & mail recvr. Yowergabbie
Watson Alex. 230 Lord st. Prth
Watson Alex. A. Balmoral st. Victoria Pk
Watson Alfd. frmr. Swan
Watson Alfd. Salisbury rd. Kalgoorlie
Watson Alfd. Wilson st. W. Guildford
Watson Alfd. wood contr. Cane Grass
Watson Alfd. E. 86a, Dwyer st. Boulder
Watson Ann, famr.Boyerine,Woodanilling
Watson Arch. C. 144 Parry st. E. Perth
Watson Arth. 74 Chelmsford rd. N. Perth
Watson Arthur, 53 North ter. Boulder
Watson Arth. J. 23 Grosvenor rd. N. Perth
Watson Arth. J. mgr. Beale & Co. Ltd. 837 Hay st. Perth
Watson Bailey J. 25 Alma rd. N. Perth
Watson Benj. Rockton rd. Claremont
Watson Bert, mine ownr. Bamboo Ck
Watson Bert, Norton Vale
Watson Capt. Chas. H. 43 Howard st. Fre
Watson Chas. 82 Barrack st. Perth
Watson Chas. miner, Davyhurst
Watson Chas. H. const. 64 N'cstle st.Prth
Watson D. orgnsr. People's Prntng. & Pub. Co. Beaufort st. Prth
Watson Davd. frmr. Jennapullen
Watson E. lineman, Narrogin
Watson E. Strawberry
Watson E. C. gen. mgr. Donaldson & Collins, 48 Murray st. Prth
Watson Edgar P.112 St.Leonards av.L'vlle
Watson Edwd. H. carter, Meekatharra
Watson Edwd. J. supervisor Tel. Off. Hannan st. Kalg
Watson Edwn. H. 124 Harold st. H. Hill
Watson Enos, electn. Narrogin
Watson Enos,Montreal rd.Midland Junctn
Watson Ernst. C. Deane st. Cott
Watson Ernest Hy. Bernard st. Claremont
Watson F. H. p. m. Tammin
Watson Francis, 24 Quarry st. Fre
Watson Frank, carrier, 18 Simpson st.Prth
Watson Fredk. frmr. Blackwood Rd
Watson Fredk. frmr. Yarramony
Watson Fredk. C. 55 Suffolk st. F'mtle
Watson G. C. mercht. York
Watson G. K. com. agt. Geraldton
Watson G. W. frmr. Wagin
Watson Geo. farmer, Yornanning
Watson Geo. C. 171 Forest st. Fremantle
Watson Geo. Hamilton st. W. Gldfrd
Watson Geo. H. 74 Lewis st. Lamington Heights
Watson Geo. R. farmer, Three Springs
Watson Gilbert W. farmer, Boyerine Siding, Woodanilling
Watson H. contr. Kalamunda
Watson Harry, Holmesdale rd. Mid. Jnctn
Watson Hartley J. 21 Charles st. B'field
Watson Hy. frmr. Greenstation
Watson Hy. A. farmer, Wagin
Watson Hy. G. fruit grower, Argyle
Watson Henry G. fruit grower, Donnybrk
Watson Henry J. (W. & Co.), Roebourne
Watson Hy. Jas. 123 Watkins st. B'field
Watson Herbt. S. bootmaker,Broad Arrow
Watson Heyworth R. W. Darley st.S.Prth
Watson Horace C. 9 Ebsworth st.Norwood
Watson Hugh, farmer, Boyerine Siding, Woodanilling
Watson I. J. hairdsr. Mingenew
Watson J. frmr. Nungarin
Watson J. Kivelkan
Watson J. C. farmer, Pingelly
Watson J.W. Swan htl. Vic. aven.N.F'mtle
Watson Jas. frmr. Jennapullen
Watson Jas. 63 Joel ter. Norwood
Watson Jas. 127 Summers st. E. Prth
Watson Jas. C. fmr. Ucarty
Watson Jas. farmer, Aldinga
Watson James, Geraldton
Watson Jas. E. Holland st. Fremantle
Watson Jno. frmr. Cuballing
Watson Jno. farmer, Dumbleyung
Watson Jno. farmer, Pingelly
Watson Jno. farmer, Kojonup
Watson Jno. grazier, Dinninup
Watson Jno. grngrcr. Preston Pt. rd. Richmond
Watson Jno. metallurgist, Peak Hill
Watson Jno. mine ownr. Bamboo Ck

Watson Jno. miner, Marble Bar
Watson Jno. Oroya st. Boulder
Watson Jno. Thompson rd. Claremont
Watson Jno. Victor st. Highgate Hill
Watson Jno. (W. Bros.), Osborne rd. Richmond
Watson Jno. F. frmr. Boyerine
Watson Jno. J. 51 Sewell st. Plympton
Watson Jno. S. fmr. Strawberry
Watson Laurence R. frmr. Boyerine Siding
Watson Leslie, miner, Mulline
Watson Mary, tchr. Forrest Hill
Watson Miss J. W. Osborne rd. Richmond
Watson Miss N. E. mus. tchr. 56 Blencowe st. Leederville
Watson Mrs. A. Strawberry
Watson Mrs. A. L. (W. & Fowler), Balbarrup
Watson Mrs. Anna Louisa, farmer, Wagin
Watson Mrs. B. 236 Newcastle st. Prth
Watson Mrs. C. ldg. ho. 215 Pier st. Perth
Watson Mrs. C. Warton st. Cott. Bch
Watson Mrs. M. Warwick st. L'vlle
Watson Mrs. M. A. L. 56 Blencowe st. Leederville
Watson Mrs. Mary, 144 Parry st. E.Perth
Watson Mrs. M. F. pstmstrs.Mooliabeenie
Watson Mrs. R. Bayley st. N. Fre
Watson Mrs.Selina,17 Salisbury st.Subiaco
Watson Mrs. W. frmr. Jennapullen
Watson Percy, farmer, Wickepin
Watson R. Tinfields hotel, Moolyella
Watson Regnld. O. Almondbury rd. Mt. Lawley
Watson Richd. frmr. Blackwood Rd
Watson Richd. miner, Lake Darlot
Watson Robt. 8 Lytton av. H. Hill
Watson Robt. Moolyella
Watson Robt. A. C. mgr. Nat. Bank, Ftzgrld. st. Northam
Watson Robt. F. Launceston st. Bldr
Watson Roy, Tallering stn. Pindar
Watson Sidney, Greenbushes
Watson Stephen, frmr. Bucklands
Watson Sydney, Scott st. Claremont
Watson T. J. clerk, Broome
Watson Thos. (dist. engnr. Rlys.); p. r. Wllngtn. st. Northam
Watson Thos. President st. Kalgoorlie
Watson Thos. 50 Victoria rd. Fremantle
Watson Thos. Yarragade stn. Mingenew
Watson Thos. F. (W. Bros.), Osborne rd. Richmond
Watson Thos. O. 41 Charles st. B'field
Watson W. Meth. missionary, Dangin
Watson W. E. gdnr. Jandakot East
Watson W. J. farmer, Wagin
Watson Walter, chemist, 128 & p. r. 282 High st. Fremantle
Watson Wltr. frmr. Jennapullen
Watson Waltr. E. Beach rd. Bunbury
Watson Wm. frmr. Yelbeni
Watson Wm. Greenbushes htl. Greenbushes
Watson Wm. miner, Burtville
Watson Wm. Mt. Magnet
Watson Wm. per. way, Mooliabeenie
Watson Wm. prov. mcht. 36 Mkt. st. Fre
Watson Wm. ref. rms. 29 High st. Fre
Watson Wm. dairy frmr. Spearwood
Watson Wm. A. 81 Mary st. Highgate Hl
Watson Wm. C. Albion st. Cottesloe
Watson Wm. H. Boreham st. Cottesloe
Watson Wm. H. frmr. Corrigin
Watson Wm. W. contr. Mundaring
Watson Wm. W.79 Heytesbury rd.Subiaco
Watt A. Lowden
Watt A. E. Inamineka rd. Greenmount
Watt Alex. bricklayer, New Norcia
Watt Alexr. Murray st. Bayswater
Watt B. H. S. Wilkie st. Montana
Watt C. W. frmr. Yerapin
Watt Chas. 637 Murray st. Prth
Watt E. A. frmr. Cranbrook
Watt Edgar Eden, 28 Francis st. Perth
Watt Ernst. Collier
Watt F. G. mgr. Rly. ref. rms. Bnswck. Jnctn
Watt J. C. surveyor, Kellerberrin
Watt Jas. pltry. fmr. Maida Vale
Watt Miss M. 652 Murray st. Perth
Watt Mrs. M. store, 139 Bulwer st. Perth
Watt Mrs. Percy, Guildford rd. Belmont Park
Watt Peter, Merredin
Watt Robt. Carnarvon
Watt Victor S. frmr. Braidwood
Watt Wm. bricklayer, Yarloop
Watters Chas. frmr. Narrogin
Watters Jas. Inverlinth st. B'field
Watters Ernest, fruitr. 159 Rokeby rd. Subiaco
Watters Mrs. T. Epson av. Belmont Pk
Watterson Jno. Tenth av. Maylands
Watterson Wm. Lionel st. Kalgoorlie
Watterston Mrs.Sarah,323Perth st.Subiaco
Watting B. Lowden
Wattle Day League (office of), 935 Hay st. Perth
Wattle Tea & Luncheon Rms. 62 St. Geo. ter. Prth
Watton J. Onslow
Watts & Co. est. agts. Fitzg. st. Northam
Watts & Co. J.A.hrblsts.49 Good st.E.Pth
Watts A. frmr. Karribine
Watts A. pltry. expert, Mundaring
Watts A. E. Ullawarra stn. Onslow
Watts A. E. stn. ownr. Mt. Mortimer
Watts A. J. dentist, Katanning
Watts A. J. H. florist, Ftzgrld. st.Northm
Watts A. L. farmer, Mandurah
Watts A. L. miner, Greenbushes
Watts A. N. bank clerk, Broome
Watts Albt. N. 16 Shenton st. Nth. Perth
Watts Alfd. farmer, Wandering
Watts Alfd. J. H. fruit gwr. Guildford rd. Northam
Watts Arth. farmer, Wandering
Watts Arthur, 1 Tuckfield st. Fremantle
Watts Arth. J. 17 Broome st. H. Hill
Watts Arth. J. const. 69 Smith st. Highgate Hill
Watts Aug. H. Killarney st. Lamington Heights
Watts Chas. 15 Douglas st. Fremantle
Watts Chas. 28 Windsor st. Leederville
Watts Chas. H. stnr. Denmark
Watts Chas. W. New Bond st. Mid. Jnctn
Watts E. E. est. agent, Narrogin
Watts Edwd. Eclipse furn. whse. 809 Hay st. Perth
Watts Edwd. A. frmr. Mourambine
Watts Edw. H. frmr. Westwood
Watts Ernst. tob. & hrdsr. 317 Wlngtn. st. Pth
Watts F. H. Collie
Watts Frank H. farmer, Popanyinning
Watts Frederick, farmer, Kojonup
Watts Fredk. 306 Lord st. Perth
Watts Fredk. mgr. A. U. S. N. Co. Ltd. 122 St. Leonards av. L'vlle
Watts Geo. farmer, Popanyinning
Watts George, farmer, Wandering
Watts George S. sec. Rds. Bd. Wandering
Watts H. Bedford htl. 334 Murray st.Prth
Watts Hy. 219 Lake st. Perth
Watts Herbt. C. 373 Bulwer st. Perth

Watts Horace M. 31 Curedale st. B'field
Watts Jas. Gooseberry Hill rd. S.Guildfrd
Watts Jas. 111 Kensington st. E. Prth
Watts Jas. 27 Ruth st. Perth
Watts Jas. North st. Mid. Junction
Watts Jas. H. prod. mcht. Gldfrd. rd. Maylnds
Watts Jas. S. 53 Kingston av. Perth
Watts John, music seller & musical instruments importer, Stirling ter. Albany
Watts Mrs. A. 5 Coolgardie st. Perth
Watts Mrs. A. G. 17 Harley st. H. Hill
Watts Mrs. Ellen, Scott st. Leederville
Watts Mrs. F. frmr. Westwood
Watts P. B. frmr. Wickepin
Watts R. A. farmer, Kulyaling
Watts Richd. H. Chatham rd. Mid. Junctn
Watts Steadman R. farmer, Popanyinning
Watts T. G. (elect. light & power stn.), Kanowna
Watts Thos. Johnston st. Bldr
Watts Thos. F. 21 Evans st. Bldr
Watts W. E. farmer, Kojonup
Watts Wltr. Amherst rd. Mid. Junctn
Watts Wltr. A. (W. & Co. A.), Chidlow st. Northam
Watts Waltr. B. 131 Piesse st. Bldr
Watts Wltr. P. Boundary rd. Mid. Junct
Watts Wm. guard, Hopetoun
Watts Wm. D. Sayer st. Mid. Jnctn
Watts Wm. S. 434 Hay st. Subiaco
Wauchope A. supt. Sons of Gwalia Ld. Gwalia
Wauchope Allen, tchr. Tambellup
Wauchope Andrew, Hammond rd.Plymptn
Wauchope Thos. P. P. A. teacher, Boyup Brook
Wauchope Wm. G. Bunbury
Waugh A. blacksmith, Roebourne
Waugh Chas. frmr. Highbury
Waugh Ernest W. acct. 23 William st. Perth; p. r. 181 Grosvenor rd. N. Perth
Waugh Geo. A. H. modeller, 186 Pier st. Perth; p. r. 11 Nash st. E. Perth
Waugh J. Highbury
Waugh Michl. E. contr. Gldfrd. rd. Mt. Lawley
Waugh Mrs. J. C. Forrest st. e. Boulder
Waugh R. engineer, Collie
Waugh R. E. farmer, Ucarty
Waugh Robt. H. 114 Mandurah rd.Bcnsfld
Waugh Thos. S. 65 East st. Fremantle
Wauhop Isaiah, 118 Duke st. Plympton
Wauhop J. Spearwood
Waun Jas. miner, Lennonville
Way Arthr. Ord st. Northam
Way Dykes, 264 Egan st. Kalgoorlie
Way Inman, med. prac. 39 Davis st. Bldr
Way Regnld. A. Helen st. Mid. Junct
Way Robt. pstmstr. Mt. Magnet
Way Robt. 146 Wittenoom st. E. Perth
Way Wm. 189a, Piesse st. Boulder
Wayland E. S. mgr. Bk. A'asia, Beverley
Wayman Francis J.Lawley cres.Mt.Lawley
Wayman Fredk. W. Norwood rd. Belmont Pk
Wayman Geo. btmkr. & furn. dlr. York rd. Mid. Junct
Wayman Geo. W. 22 Suffolk st. F'mtle
Wayne Arth. A. Forrest st. S. Prth
Wayne W. frmr. Nungarin
Wayne Wm. frmr. Quelcan
Weaber W. Wyndham
Weaber W. V. frmr. Kojonup
Weable G. farmer, Kokerpin
Weaire Jas. Salisbury av. Victoria Park
Wealand Arth. Eighth av. Maylands
Wealands Eugene, farmer, Waroona
Wealands Jos. farmer, Waroona
Wealands Jos. J. farmer, Waroona
Weale Bernard, Kookynie
Wear Henry, Byfield st. Northam
Wear Henry J. Field st. Mt. Lawley
Wear James, Albany
Wear Mrs. I. 134 Chelmsfrd. rd. N. Prth
Wear Robt. teamster, Worsley
Weare Chas. Woodman's Point, Coogee
Weare Chas. Eugene, Shftsbry. st. L'vlle
Weare Wm. grdnr. Katanning
Wearing Wm. R. 50 Hamilton st. Boulder
Wearn Albt. 231 Burt st. Boulder
Wearn Jos. H. 117 King st. Boulder City
Wearn Martin, Riley rd. Claremont
Wearn Richd. Cosmo pl. Mid. Junct
Wearn Richd. J. 105 Wittenoom st.Bouldr
Wearn Thos. H. newsagt. 2 Stone st.; p. r. 155 Sutherland st. Prth
Wearne Clement J. Gt. Bldr. 280 lse. Bldr
Wearne Jno. 52 Wllngtn. st. Perth
Wearne Jno. 152 York st. Subiaco
Wearmouth & Crudace, store, Burbanks
Wearmouth Jno. (W. & Crudace), Burbanks
Wearthmonth Richd. mine mgr. Burbanks
Weary Chas. wood dlr. Oroya st. Boulder
Weatherall David, 45 Lawler st. Subiaco
Weatherall Thos. miner, Nullagine
Weatherley Fredk. J. 51 Suffolk st. Fre
Weaver Albt. bootma. 195 William st. Perth; p. r. 108 Smith st. Highgate Hil'
Weaver Alfd. M. 1 Shearer st.Highgate Hl
Weaver Chas. 10 Quarry st. Fre
Weaver Chas. G. 34 Smith st. Highgate Hl
Weaver Fredk. H. Denmark
Weaver Geo. A. billiard saln. Mkt. st. Fre
Weaver Gilbt. bldr. 226 Pier st. Prth
Weaver J. J. Proprietary hotel, Menzies
Weaver Jas. Beverley
Weaver Jas. A. 85 Alma rd. N. Prth
Weaver Jas. H. 10 Ruth st. Perth
Weaver Leslie P. Beverley
Weaver Mrs. H. priv. hosp. Kirkham Hill ter. Maylands
Weaver T. miner, Trafalgar
Weavers Rev.Horace E.(Meth.),Tambellup
Webb & Co. W. E. butchers, Collie
Webb & Hutchinson, grocers, Collie
Webb & Webb, phtgrphrs. 616 Hay st.Pth
Webb A. farmer, Wyalcatchem
Webb Rev. A. S. (Bapt.), Ravensthorpe
Webb Alfd.hairdresser,298 Murray st.Prth
Webb Arth. R. 156 York st. Subiaco
Webb Chas. frmr. Wagin
Webb Chas. J. Shenton rd. Claremont
Webb Edwd. J. 32 Monger st. Perth
Webb Ernst. H. 38 Colin cres. Perth
Webb Ernest J. 1316 Hay st. Perth
Webb Frnk. T. carrier, Avon ter. W. Northam
Webb Fred R. 6 Davis st. Beaconsfield
Webb George, Albany
Webb Geo. Gibney st. Subiaco
Webb Geo. grngcr. 100 Mandurah rd.B'fld
Webb Geo. hairdsr. & tob. Beverley
Webb Geo. Howatharra
Webb Geo. 32 Oswald st. Victoria Park
Webb Geo. 13 Yilgarn st. B'field
Webb Gerald, 2 Fitzroy st. Prth
Webb H. York
Webb H. C. H. farmer, Pingelly
Webb H. G. White House htl. Leonora
Webb H. R. tel. operator, Marble Bar
Webb Horace S. mgr. Clremnt. Motor Co. off Clremnt. av. Clremnt
Webb J. carter, Albany
Webb J. farmer, Wyalcatchem

Webb J. C. carrier, Sandstone
Webb Rev. J. D. (Eng.), Yarloop
Webb J. J. carptr. Greenbushes
Webb J. S. acct. & sec. Moorumbine Roads Bd. Pingelly
Webb Jas. T. Frederick st. N. F'mtle
Webb Jesse, store, 136 Thomas st. W.Prth
Webb Jno. farmer, Howatharra
Webb Jno. Hainault Lease, Boulder
Webb John, fettler, Murrin Murrin
Webb Jno. Oberthur st. Kalg
Webb Jno. President st. Kalg
Webb Jno. (W. & W.), Glyde st. Cottesloe Beach
Webb Jno. A. 10 Vivian st. Bldr
Webb Jno. E. jrnlst. Clifton cres. Mt. Lawly
Webb Jos. Central av. Maylands
Webb L. B. strkpr. 40 Lincoln st. H. Hill
Webb M. (W. & H.), Collie
Webb Mrs. E. bdng. ho. Rhodes st. Kalg
Webb Mrs. E. Bldr. rd. Kalg
Webb Mrs. E. drsmkr. Mason st. Cott. Bch
Webb Mrs. E. Taylor st. Northam
Webb Mrs. G. 138 Lake st. Perth
Webb Mrs. H. nurse, 48a, Hopkins st. Bldr
Webb Mrs. L. 208 Mandurah rd. B'field
Webb Mrs. M. 15 Brisbane st. Prth
Webb R. S. Day Dawn
Webb Robt. E. 40a, Dwyer st. Boulder
Webb Robt. S. sec. Rds. Bd. Northamptn
Webb Rodney A. 9 Lilly st. Beaconsfield
Webb Saml. H. frmr. Weldon Plains
Webb Thomas, Geraldton
Webb Thos. 13 Scott st. Beaconsfield
Webb Thos. C. W. (W. & W.), 616 Hay st. Perth
Webb Thos. H. 48 Bedford av. Subiaco
Webb W. sec. Frmrs'. Union Co-op. Soc. Pingelly
Webb W. E. junr. Collie
Webb W. J. fmr. Wyalcatchem
Webb Walter E (Webb & Co.), Collie
Webb Wm. saddler, Laverton
Webb Wm. Wagin
Webb William A. 107 Duke st. Plympton
Webb Wm. H. Albert st. Vic. Pk
Webb Wm. J. 33 Curedale st. Beaconsfield
Webber Charles, farmer, Moonyoonooka
Webber Chas. junr. farmer, Mt. Erin
Webber Frank B. 96 Glyde st. Plympton
Webber Fredk. 155 Collins st. Piccadilly
Webber Geo. frmr. Moonyoonooka
Webber J. frmr. Nabawah
Webber John, farmer, Moonyoonooka
Webber Jos. J. Eighth av. Maylands
Webber P. farmer, Wyalcatchem
Webber Wm. farmer, Moonyoonooka
Weber Carl, miner, Moolyella
Weber Ernest P. mine owner, Wyman's Well, Marble Bar
Weber Peter, Parkerville
Webley Edwd. Strawberry
Webley Jno. sheep farmer, Strawberry
Webley W. A. frmr. Mingenew
Webley William, sheep frmr. Strawberry
Webse Jno. farmer, Katanning
Webstead Geo. Albany
Webster & Richardson, strekprs. Butterfly
Webster —, 3 Regent st. L'vlle
Webster Albt. 88 Vivian st. Boulder
Webster Alex. fettler, Wilga
Webster Alfd. med. pract. 229 St. Geo. ter. Perth
Webster Alfd. A. 95 Thomas st. Subiaco
Webster Arth. M. (W. & Richardson), Butterfly
Webster Chas. Battle st. Cottesloe Bch
Webster Chas. Katanning
Webster Chas. prspctr. Quinns
Webster Cunningham, Margaret rd. Mid. Junction
Webster David, grcr. 174 Burt st. Boulder
Webster E. E. umbrla. mfr. 51 Barck. st. Pth
Webster Edwd. frmr. & sec. Plantagenet Rds. Bd. Mt. Barker
Webster Ernst. E. Seventh av. Maylands
Webster Frnk. J. frmr. Korrelocking
Webster Geo. fruitr. 168 Piccadilly st. Picc
Webster H. farmer, Narrogin
Webster Hy. T. 154 Burt st. Boulder
Webster Herbt. Albert st. Bunbury
Webster J. D. prod. & com. agt. 26 High st. Frmntle
Webster Jno. R. 127 Davis st. Bldr
Webster Jos. 42 Edward st. E. Perth
Webster Jos. 110 Summers st. E. Prth
Webster Mrs. A. 12 Hamersley rd. Subiaco
Webster Mrs. E. grocer, 31 Pirie st. Bldr
Webster Mrs. E. M. 96 Victoria rd. Fremantle
Webster Mrs. J. M. 460 High st. Fre
Webster Mrs. J. M. Market st. Fre
Webster Mrs. Maggie, King st. Claremont
Webster Philip C. 10 Barnett st. F'mtle
Webster Wm. Flinders st. L'vlle
Webster Wm. Garratt rd. Bayswater
Webster Wm. plmbr. Glyde st. Cott. Bch
Webster Wm. A. 41 Wickham st. E.Perth
Webster Wm. B. music tchr. Greenbushes
Webster Wm. J. 189 Colin st. Perth
Wedd Peter E. jrnlist. Rly. par. Mt. Lawley
Weddall Chas. H. 100 Addis st. Picc
Weddall Francis E. 73 Heytesbury rd. Sub
Wedderburn Jno. V. bdg. ho. 11 Stirling st. Perth
Wedge Fredk. A. Forrest st. Peppermint Grove
Wedge John E., J.P. (Harper & W.), Gingin
Wedgewood W. J. contr. York
Wedgewood William, contractor, York
Wedgewood Wm. jun. contr. York
Wedgwood & Thompson, billiard saloon, 668 Hay st. Perth
Wedgwood Josiah, 43 Walcott st. N.Perth
Wedin Wedek J. Frank st. Kalg
Wedlock F. W. mgr. Rob Roy htl. Onslow
Wedlock Fredk. 295 Mueller rd. Subiaco
Wedson Mrs. E. 253 James st. Perth
Weeden Wm. J. 162 Colin st. Prth
Weeden Wm. T. G. 87 Adelaide st. Fre
Weeding Leslie H. 125 Dwyer st. Bldr
Weedon Godfrey F. Bayley st. N.Fremntle
Weedon Harry, 165 Mandurah rd. Bensfld
Weedon Jno. Rockingham rd. Coogee
Weedon Jno. 43 Wardie st. B'field
Weedon Lewis W. 175 Vincent st. Ldrvlle
Weedon R. farmer, Armadale
Weekes Wm. A. J. Grant st. Cott
Weekly H. Ditcham st. Cott
Weeks Francis, fmr. Cookernup
Weeks Francis H. Melville ter. S. Perth
Weeks Fredk. 212 Barker rd. Subiaco
Weeks Geo. L. 121 Hubble st. Plympton
Weeks Harry, mine owner, Yandicoogina
Weeks Hy. miner, Moolyella
Weeks L. restnt. Sandstone
Weeks Walter, farmer, Cookernup
Wegg H. H. frmr. Katanning
Wegg Nathl. H. wne. sal. 1238 Hay st. Pth
Wegg S. K. frmr. Katanning
Wehl Fredk. (Stewart & W.), Nullagine
Wehl Geo. farmer, Popanvinning
Wehlack Edwd. miner, Field's Find
Wehr J. B. Albany
Wehrstadt Oscar F. 198 Barker rd. Subiaco
Wehrstedt Geo. O. 8 Grosvenor rd. N.Perth

Wehsack Hy. 26 Bourke st. Piccadilly
Weidenbach Geo. A. 13 Amherst st. Beaconsfield
Weidenbach L. P. vet. surgeon, Katanning & Wagin
Weidenhoffer Wm. Albany
Weight Havelock, grazier, Narrogin
Weight J. frmr. Baandee
Weight Hy. J. frmr. Young's Siding
Weight Sidney L. store, King Wm. st. Bayswater
Weight Wm. Albany
Weight Wm. H. frmr. Young's Siding
Weiland Chas. 110 Piesse st. Boulder
Weiland Jno. H. 18 Millen st. Boulder
Weildon Hy. S. 135 Royal st. E. Perth
Weimer Chas. 24 Hubble st. Plympton
Wein Jno. rly. repr. Cunderdin
Weiner Woolf, 304 Bulwer st. Prth
Weinert Fredk. C. Golden Pike lease, Boulder
Weinhausen Ernst. Nth. Bch. rd. Mt.Haw
Weinsburg Saml. J.78 Grosvenor rd.N.Pth
Weinsberg Wm.grcr.69 Albany rd.Vict.Pk
Weir A. Boyanup
Weir Alec, fruit grwr. Tenterden
Weir Alfd. Bunbury
Weir Alfd. engine driver, Jarrahdale
Weir Arth. Maddington
Weir David A. butcher, Salisbury rd. Boulder
Weir Geo. carpenter, sailmaker & pearler, Sharks Bay
Weir Geo. C. 21 Farmer st. N. Perth
Weir J. L. farmer, Wandering
Weir James, First av. Claremont
Weir Jas. L. B. (Woolf & W.), Walter st. Claremont
Weir Jas. S. Anstey rd. W. Guildford
Weir Jno. Albany
Weir Jno. Comcl. rd. Mid. Junct
Weir Jno. Dart st. Bldr
Weir Jno. fruit grower, Maida Vale
Weir John, Lane st. Boulder
Weir Jno. senr. fruit grower, Maida Vale
Weir Jno. J. Charles st. Mt. Hawthrn
Weir M. L. est. agt. 23 Sth. ter. F'mtle
Weir Mrs. A. 145 Forrest st. Fremantle
Weir Mrs. E.6 Knebworth av.Highgate Hl
Weir Mrs. M. bdg. hse. 1072 Hay st. Pth
Weir Peter Mc. Oxford st. Mt. Haw
Weir Robt. grcr. Brisbane st. Brown Hl
Weir Robt. E. stock inspr. Suburban rd. S. Perth
Weir Sydney, tchr. Burges Siding
Weir Walter H. Devon rd. Claremont
Weir Wm. Second av. Maylands
Weir Wm. H. Bulimba rd. Claremont
Weir Wm. J. 88 Grosvenor rd. Nth. Perth
Weisbie Davd. frmr. Baandee
Weise Otto, frmr. Landscape
Weisheit Herman W.205 Attfield st.Bcnsfld
Weiss Bros. tailors, 264 Murray st. Prth
Weiss F. Lyon, tutor, 23 Barrack st.Perth
Weiss Fredk. W. 93 Rupert st. Sub
Weiss Gustave, Collie
Weiss Hyman, 90 Bagot rd. Sub
Weiss Soloman, Victoria st. Bunbury
Welbourn Edwd. 40 Blencowe st. Ldrvlle
Welby Martin, Government rd. L'vlle
Welch Albt. E. 9 Chester st. Subiaco
Welch Alex. Perth-Fre. rd. Cott
Welch Alfd. J. builder, 137 Churchill av. Subiaco
Welch Barnard, Railway rd. Subiaco
Welch Chas. W. E. King Wm. st. Bayswater
Welch David Wm.mine mgr.Golden Valley
Welch Eustace G. 25 Ebsworth st. Norwd
Welch Geo. gdnr. Lake Darlot
Welch J. G. jun. res. off. Pub. Hosp. Murray st. Prth
Welch Jno. 144 Havelock st. Perth
Welch Jno. Pilbarra st. Beaconsfield
Welch Leslie B. 71 Austin st. Sub
Welch Leslie B. Railway rd. Subiaco
Welcher Mrs. tchr. Aldinga
Welchman Ernst. H. 10 Hutt st. N. Perth
Welchman Robt. E. Swanbourne ter. Cott
Weld Club (F. G. W. Hickling, sec.), Barrack st. Perth
Weld Chambers, 44 St. George's ter. Perth
WELD HOTEL (F. E. Bruce. propr.), Cossack, See advt. Cossack
WELD HOTEL (W. S. Peel, propr.), Perth rd. Albany. See advt. Albany
Weld Institute, Busselton
Weldon Max, pastor, Corrigin
Weldon Thos. 15 Hyde st. N. Perth
Welfare H. off Gin Gin rd. Middle Swan
Weller A. E. frmr. Cranbrook
Weller Herbt. John st. Cottesloe
Weller Jas. Bayley st. N. Fre
Weller Mrs. A. H. Viewway, Nedlands Pk
Weller Mrs. M. Whitlock st. Kalg
Weller Stanley J. Viewway, Nedlands Pk
Weller Wltr. K. 74 St.Leonards av.L'dvlle
Wellington Agric. & Past. Soc. Vict. st. Bunbury
Wellington Bldgs. 162 William st. Perth
Wellington Clem, 153 Hopkins st. Boulder
Wellington Edgar J. 15 Essex st. F'mtle
Wellington Harold, 133 King st. Boulder
Wellington Herbt. 80 Vivian st. Bldr
Wellington Jno.83 Leviathan st.Bldr. City
Wellington Jno. Hamilton st. Boulder
Wellington Jno. A. frmr. Naraling
Wellington Stephen, 90 Richardson st.Bldr
Wellington Thos. Boulder Jctn. lease, Bldr
Wellman Chas. gdnr. Helena st. Gldfd
Wellman Geo. store, Doodlakine
Wellman Mrs. John, James st. Guildford
Wells & Son, umbrla. mkrs.695 Hay st.Pth
Wells A. F. frmr. Goomalling
Wells A. L. H. frmr. Goomalling
Wells Albt. Collie
Wells Albt. J. farmer, Highbury
Wells Alfd. J. 43 Monger st. Leederville
Wells Alfd. J. 18 Ventnor avenue, Perth
Wells Arth. miner, Whim Ck
Wells Arth.G.hrdsr.& tob.56 Beauft.st.Pth
Wells Arth. R. 90 Lyall st. Lam. Hghts
Wells Chas T. frmr. Tenterden
Wells Chas. W. Gordon st. Northam
Wells E. registrar, Barrack st. Perth
Wells E. S. fmr. Kojonup
Wells Edwd. cretkr. 283 Murray st. Perth
Wells Edwd. A. farmer, Highbury
Wells Edwn.C.Grsvnr. htl. 339 Hay st.Pth
Wells Ernst. Suburban rd. S. Pth
Wells Ernest J. Cope st. Mid. Junction
Wells F. plumber, Collie
Wells F. W. fmr. Mt. Barker
Wells Frank G. 16 Prospect place, Perth
Wells Frederick, farmer, Gingin
Wells Fredk. Gibney st. Cottesloe Beach
Wells Fredk. Roebourne
Wells G. A. miner, Menzies
Wells Geo. G. blksmth. 23 Stirling st.Prth
Wells Geo. M. 206 Colin st. Prth
Wells H. E. estate agt. & auct. Collie
Wells Hy. 16 Chatsworth rd. H. Hill
Wells Hy. Emperor st. Montana

Wells Hy. miner, Tuckanarra
Wells Jas. Fitzgerald st. Northam
Wells James, grcr. Mundaring
Wells Jas. D. 83 Tower st. L'vlle
Wells Jno. Vaucluse st. Claremont
Wells Jno. E. 21 Tate st. Ldrvlle
Wells Jno. J. gdnr. Nabawah
Wells Lance, Inkie-Pinkie
Wells Miss A. 525 Newcastle st. Perth
Wells Miss K. tchr. mus. 525 Newcastle st. Prth
Wells MissR.mus. tchr. Broome ter.Nrthm
Wells Mrs. Emily, farmer, Wannamal
Wells Mrs. F. M. 133 Lincoln st. H. Hill
Wells Mrs. Janet, 16 Simpson st. Perth
Wells Mrs. M. 120 Lake st. Perth
Wells Mrs. M. Woodward st. Coolg
Wells Mrs. S. bdg. ho.Fitzgerald st.Nrthm
Wells Nicholas Geo. farmer, Carrolup
Wells R. baker, Menzies
Wells R. M. De Burgh rd. Caversham
Wells S. butcher, Kojonup
Wells Thos. 243 Hay st. Subiaco
Wells Thos. Monkesleig stn. Mingenew
Wells W. J. mgr. Oscar Range stn. Fitzroy Crossing
Wells Wm. stn. owner, Wilga
Wellstead Bros. sheep farmers,Bremer Bay
Wellstead Jno. sheep farmer, Bremer Bay
Wellstead Robt. (W. Bros.), Bremer Bay
Wellstead Roderick (W.Bros.),Bremer Bay
Wellsted Edwd. J. (mgr. Bewick Moreing & Co.); p. r. 133 Bagot rd. Subiaco
Wellwood Douglas, 18 Leviathan st.Bouldr
Wellwood Mrs. Beenup
Welsh F. R. mg. Robinsn. Brs.Mrble. Bar
Welsh Fk. (Green Bros. & W.),Bamboo Ck
Welsh G. T. surveyor, Cannington
Welshman Gordon, fmr. Goomalling
Welsh Henry A. Amherst rd.Midland Jnct
Welsh Jas. farmer, Kojonup
Welsh Jno. frmr. Dennings Vale
Welsh Mrs. M. 65 Claisebrook rd. E. Prth
Welsh Wm. Berkshire Valley
Welsh Wm. B. farmer, Wooroloo
Welsh Wm. stn. hand, Yandanooka
Welshman Jno. W. Harvest rd. N. Fre
Welsman Hubt. uphstr. 68 Bldr. rd. Kalg
Welsman Hubt. 953 Wilngtn. st. Perth
Weltch R. caretaker Town hall, Albany
Wemyss Francis, 108 Quarry st. Fremantle
Wenban Walter, 269 Hay st. Subiaco
Wendt E. H. Capel
Wendt Ernst. fmr. Doodlakine
Wendt H. Elgin
Wendt Victor. frmr. Doodlakine
Weng, Seng & Co. tailors, Broome
Wenlock Frank F. Charles st. Subiaco
Wenlock Harry, agt. Grass Valley
Wenn Francis. Bunbury
Wenn James F. Bunbury
Wenn James R. Eliot st. Bunbury
Wenn Jno. Bunbury
Wenn Saml. W. The Strand, Bunbury
Wenn Simeon W. carter, Bunbury
Wenn Terence. Bunbury
Wennstrom Wm. 182 South ter. Fre
Wensley Wm. 52 Colin st. Prth
Went Reg. H. 12 Colin pl. Perth
Wermer O. btchr. Beenup
Werndley H. frmr. Dowerin
Werndly H. farmer, Armadale
Werne Mrs. Selina S. Fraser st. Richmond
Werner Chas. M. B. 179 Dugan st. Kalg
Werner E. J. com. agt. Katanning
Werner Emile J. Pier st. Richmond
Werner Herman. gardener. Malcolm
Werner Jas. farmer, Highbury
Werrell Wm. 106 Hay st. Sub
Werrett Edgar, hairdrsr. Geraldton
Werrett Tom, dealer, 293 William st.Perth
Werretty Mrs. G. 6 Cook st. W. Perth
Werrey J. Comcl. htl. Pt. Hedland
Wertheim Sol. miner, Mulline
Wertheimer Arth. H. store, Linden
Wertheimer Harry E. Ninth av. Maylands
Weselman Fredk. 63 Porter st. Kalg
Wesley Albt. & Arth. charcoal burners, Chidlows Well
Wesley Ch. Trustees' Offices, Queen's hall, William st. Perth
Wesley Ernst. C. metallurgist, Linden
Wessel's Music Studio, 656 Hay st. Perth
Wesson Robt. Hicks st. Mt. Hawthorn
W. A. Alliance, Museum st. Perth
W. A. Amateur Sports Club, Viking ho. Wm. st. Perth

"WEST AUSTRALIAN" THE (published daily in Perth), 104-6 St. George's terrace & West Australia chbrs. Fremantle. See advertisement, Newspapers

WEST AUSTRALIAN
APOTHECARIES
COMPANY LIMITED
(H. H. Bingemann, mgr.) (Tel. 785), pharmaceutical chemists & consulting opticians, cr. Murray & William sts. Perth; branch at 66 Barrack st

W. A. Apothecaries' Co. (A. E. Fairfoul), chemists, 104 Hannan st. Kalg
W. A. Boot Manufacturing Co. boot mfrs. 276 Newcastle st. Perth
W. A. Brigade C. M. F. of W. A. (Sal. Army), 49 St. George's ter. Perth
W. A. Brushware Co. (1909) Ltd. Duke st. Plympton
W. A. Cabinet Wks. Gldfd. rd. Maylands
West Australian Chamber of Mnfrs. (incorp.), 755 Hay st. Prth
West Austn. Chbrs. 104 St. Geo. ter. Pth
West Australian Club Ltd. (Thos. W. Irvine, sec.), 46 St. George's ter. Perth
West Austn. Copper Co. Ltd. (reg. off.), 42 St. Geo. ter. Prth
W. A. Cricket Ass. Grnds. Hale st. E.Pth
W. A. Croq. Ass. Grnds. Mueller rd. Sub
W. A. Deaf & Dumb Inst.(Hy.H.Witchell, secy. & supt.), Ocean rd. Cottesloe Beach
W. A. Dyeing Wks. dyers, 25 Hensman rd. Sub
W. A. Employees' Federation, Viking ho. Wm. st. Prth
W. A. Fire Brig. Brd. Murray st. Prth
W. A. Firewood Co. George st. Plympton
W. A. Football League, Cremorne la.Perth
"W. A. Freemason" (monthly) (R. S. Sampson, publisher), 39 King st. Perth
W. A. FRUIT & PRODUCE MARKET (J. Glendenning), produce auctioneers & salesmen, 50-54 Roe st. Perth & South ter. Fre. Tel. 2107; Telegraphic Address, "Glendenning"
W. A. General Bonding Warehouse (F. Manford & Co.), Bazaar ter. Perth
W. A. Goldfields Firewood Supply Ltd. 39 St. Geo. ter. Perth & at Kurrawang
W. A. Govt. Elect. Light & Power Stn. Claisebrook rd. E. Prth
W. A. Govt. Railways Offices (C. B.Rushton, sec.), W'ton st. Perth
W.A.Govt.Tramway Offices,53Hay st.Prth
W. A. Lion Brewery & Ice Co. Ltd. brewers, Renou st. Coolgardie

W. A. Lawn Tennis Assn. Grounds (H. L. Fry, sec.), Mueller rd. Subiaco
W. A. Meat Co. Ltd. Helena st. Mid. Junct. & James st. Guildford
W. A. Meat Supply, Mkts.W'gton. st.Prth
W. A. Mid. Rly. Emp. Indust. Union, Margaret st. Mid. Junct
"W. A. Mining, Bldg. & Engrng. Journal," 65 St. Geo. ter. Perth
W. A. Museum & Art Gallery (Bernard H. Woodward, director), Beaufort st. Perth
WEST AUSTRALIAN NEWSPAPER CO. LTD. THE, proprietors of "The West Australian" & "The Western Mail," 104-6 St. George's ter. Perth. See advt. Newspapers
W. A. Patent Brick Coy (Ross & Todd); office, 62 St. George's ter. Perth; wks. Nth. Beach rd. Mt. Haw
W. A. Pearlers' Assoc. (Stanley Pigott, sec.), Broome
West Australian Pottery Co. Ltd. (F. Piercy, mgr.),Grandstand rd.Belmont Pk
W. A. PRODUCERS' CO-OPERATIVE UNION LTD. (A. M. Oliphant, mgr.), Howard st. Perth (Tel. 353); & at Cliff st. Fremantle
W. A. Racing Club, 62 St. Geo. ter.Perth
W. A Railway Advtg. Co.23 King st.Prth
W. A. Railway Book Stall Co. Railway stn. Wellington st. Perth
W. A. Record Printing Office, Murray st. Perth
W. A. Registry Office & Book & Art Depot, Baird's arc. Perth
W. A. Rowing Club, Esplanade, Perth
WEST AUSTRALIAN SAFE DEPOSIT (Dudley Ward, mgr.), W. A. chmbrs. 104 6 St. George's terrace, Perth; safes to let; valuables, money, papers & goods of all descriptions taken for safe custody; short or long periods; terms reasonable
W. A. School of Mines (Francis B. Allen, dir.), 115 Egan st. Kalgoorlie
W. A. Shipping Association Ltd. 23 Phillimore st. Fremantle & Albany
W. A. Socialist Party, 54 Royal arc. Prth
W. A. Society of Arts (Studio), Perth Technical School, St. George's ter. Perth
W. A. Steam Nav. Co. Ltd. (Dalgety & Co. ags.), Fremantle & Albany
W. A. Stock Bazaar, 92 Stirling st. Perth
W. A. Tattersalls Bldgs. 7 Barrack st.Pth
W.A.Tattersalls Club Ld.7 Barrack st.Pth
W. A. Tract Soc. 103 William st. Perth
W. A. Trotting Assoc. 49 St. Geo. ter.Prth
WEST AUSTRALIAN TRUSTEE, EXECUTOR & AGENCY CO. LIMITED (THE) (Edmund S. Barker, mgr.; Horace Jones, sec.), Trustee chambers, 29-31 Barrack st. Perth
W. A. Turf Club, 15 Howard st. Perth
W. A. United Licensed Victuallers' Assn. 146 Murray st. Prth
W. A. University Bldgs. Irwin st. Prth
W. A. Viavi Co. 111 St. Geo. ter. Prth
W. A. Whaling Co. Ltd. 13 Mouatt st. F'mtle
W. A. Wool & Skin Co. Ltd. 74 Scott st. Bcnsfld. & Phillimore st. Fre
West Cycles Ltd. 64 William st. Perth
West & Garratt, plmbrs. 10 Lake st. Pth
West Gldfd. Fre. Brig.Stn.Pth.rd.W.Gdfd
West Gldfd. Pub. Hall & Reading Room, Perth rd. W. Guildford
West Guildford Rds. Bd. Off. & Local Bd. of Health, Perth rd. West Guildford
West Metropolitan Fruit Gwrs'. Assoc. 33 Barrack st. Perth
West Perth Mtr. Gar. 1265 Hay st. Pth
West's Pict. Co. Ltd. Mkt. st. Fre
West's Ltd. pprs. Melrose Theatre, 254 Murray st.Perth & 32 Leake st.Fremntle
West Pilbarra Trdng. Co. store, Whim Ck
West's Princess Theatre, Mkt. st. Fre
West A. corpl. pol. Derby
West Alfd. 1 Campbell st. W. Perth
West Alfd. frmr. Dwellingup
West Alfred D. (W. & Garratt), Veitch st. Bayswater
West Alfd. E. 29 Ada st. B'field
West Alfd. E. P. Helena st. Guildford
West Alfd. F. H. 642 Beaufort st. H. Hill
West Alfd. G. 11 Manning st. Fre
West C. Edgar, acct. mine, Cardiff
West Chas. Bayley st. Mid. Junct
West Christopher S. farmer, Wagin
West Clarence H. 38 Russell st. Vic. Pk
West E. F. fmr. Kwollyinn
West Francis, fmr. Wagin
West Fred, 76 Watkin st. Beaconsfield
West Geo. Baker's Hill hotel, Baker's Hill
West Geo. coffee pal. Swanbourne ter.Cott
West Geo. E. Wilson st. Church Lands est. N. Sub
West Geo. H. 1 Broome st. H. Hill
West Geo. R. 58 Kimberley st. Leederville
West H. manager, Wyndham
West Harry, Dane st. Victoria Pk
West Harry, Geraldton
West Harry M. Cannington
West Hy. Nth. Bch. rd. Mt. Haw
West Hy. Rhodes st. Kalgoorlie
West Jno. Field st. Mt. Lawley
West Jno. 35 King Wm. st. Beaconsfield
West Jno. mine owner, Menzies
West Jno. storekpr. Mt. Barker
West Jno. Thompson rd. N. F'mtle
West Jno. T. farmer, Wagin
West Jos. Albany
West Jos. J. pstmstr.Jarrahdale No. 6 Mill
West Miss H. A. teacher of music, 17 Palmerston st. Perth
West Mrs. A. Gugeri st. Clremnt
West Mrs. A. store, Brown st. Brown Hill
West Mrs. J. D. Boulder Junct. Lease,Bldr
West Mrs. L. nurse, 180 Lake st. Prth
West Paul, 76 Lawler st. Subiaco
West Robt. Kalamunda
West Robt. miner, Trafalgar
West Robt. Peninsula rd. Maylands
West Russell E. Popanyinning
West S. M. fmr. Mt. Barker
West Saml. farmer, Wagin
West Saml. storekpr. Southern Cross
West Saml. W. 97 Lincoln st.Highgt. Hill
West Sidney, Hamilton st. Bayswater
West Thos. Burwood st. Subiaco
West Thos. H. 9 Pier st. Perth
West W. C. fmr. Wyalcatchem
West Wltr. L. 74 Cantonment st.Fremntle
West Wm. J. 39 Monger st. Perth
Westaway Fredk. 130 Dwyer st. Bldr
Westbrook Mrs. R. Star st. Vict. Pk
Westbury Mrs. C. E. John st. N. Fre
Westcott Chas. V. Alfonso st. N. Prth
Westcott Frederick, farmer, Coolup
Westcott Mrs. A. bdg. ho. 132 Mount's Bay rd. Prth
Westcott Saml. carrier, Hopetoun
Westerberg Charles, Albany
Westerberg Chas. farmer, Torbay Junction
Westerberg Victor, frmr. Torbay Junct
Westergaard Alfd. E. Harvest rd. N. Fre
Westergaard F. W. str. De Lisle st. N.Fre

Westergaard Jas. Esplanade, N. Fre
Westerman Mrs. J. 258 Newcastle st.Perth
Western Advtg. Co. 747 Hay st. Prth
WESTERN AUSTRALIA POST OFFICE DIRECTORY (WISE'S); publishing offices, Princes bldgs. 111 St. George's ter. Perth; publishers also of Post Office Directories of Australian States & N.Z. Tel. 619
WESTERN AUSTRALIAN BANK (THE) (estab. 1841); head office,109 St.George's terrace, Perth (general manager, H. D. Holmes; manager, R. L. Herbert; accountant, F. A. Kendall; inspector, A. L. Johnston); branches at Albany, Balingup, Beverley, Boulder, Bridgetown, Brookton, Broome, Bullfinch, Bunbury, Busselton, Carnarvon, Coolgardie, Cranbrook, Cuballing, Cue, Cunderdin, Dangin, Dongarra, Donnybrook, Dumbleyung, Fremantle, Geraldton, Greenbushes, Greenhills, Harvey, Kalgoorlie, Kanowna, Katanning, Kookynie, Laverton, Lawlers, Leonora, Marble Bar, Marvel Loch, Meekatharra, Meckering, Menzies, Merredin, Midland Junction, Moora, Mt. Barker, Mount Magnet, Mount Malcolm, Mt. Morgans, Mullewa, Murrin Murrin, Nannine, Narrogin, Norseman, Northam, Northampton, Pingelly, Pinjarrah, Quairading, Ravensthorpe, Sandstone, Southern Cross, Tambellup, Toodyay, Wagin, Woodanilling, York & Youanme. See advert. in Front of Work
Western Austn. Institute of Engineers (W. B. Shaw, sec.), 66 St. George's ter.Perth
Western Austn. Ins. Co. Ltd. 55 St. Geo. ter. Perth
WESTERN AUSTRALIAN MINING & AGENCY CO. LTD. (W. P. Hall, mrg.). Harpers bldgs. Howard st. Perth. Tel. 2522
Western Australian Preserving & Confectionery Works, Scott street, Fremantle
Western Australian Tobacco Co. Guildford st. Victoria Park
Western Dairy Co. (Wm. H. Taylor), 265 William st. Perth
Western Dental Co. 79 Market st. Fre
Western Engineering Co. Beach st. Fre
WESTERN FRESH FOOD & ICE COY. LTD. (THE) (E. L. Neville, sec.), ice manufacturers & refrigerating works; head office, 8 Stirling st. Perth; branch works, Fremantle & Kalgoorlie. Tels. Perth 1081 & 221: Fremantle 164 & Kalgoorlie 31
Western Ltd. ironwkrs.214 High st.F'mtle
Western Literary Wks. Importation Co. Ltd. (The), 701 Hay st. Perth
Western Mach. Corp. Ltd. machy.merchts. Boulder rd. Kalg.; & at Cue
"WESTERN MAIL" (THE) (Western Australia weekly newspaper, published in Perth), 104-6 St. George's terrace, Perth & at Market st. Fremantle. See advertisement, Newspapers
Western Preserving Works (O'Heaney & Hocking), Samson st. E. Perth
Western A. fmr. Goomalling
Western Edwd. farmer, Goomalling
Western Jas. Venn st. Northam
Western Reuben, Inkpen st. Northam
Westgarth Francis C. 2 Piccadilly st. Pic
Westhead Jas. President st. Kalg
Westhoven Mrs. C. 316 Fitzgerald st. Prth
Westhoven Walter J. 113 Alma rd. N.Prth
Westicott Saml. 162 Hampton rd.Fremntle
Westlake Jas. John st. Cottesloe
Westlake Jno. wood contr.Greens Landing
Westlake Thos. bldr. Gill st. Cottesloe Bch
Westlake W. B. poundkpr. Moora
Westlake Wm. Fairlight st. Cottesloe Bch
Westley Edwd. A.charcoal burner, Woorlo
Westley W. W. Canning Bridge
Westley Wltr. Coffee Point
Westley Wm. Boundary rd. Mid. Junction
Westlund John F. 68 Mary st.Highgate Hl
WESTMINSTER ELECTRICAL ENGINEERING CO. W. A. Bank of New South Wales buildings, St. George's terrace, Perth. Telegraphic address, "Westminster, Perth;" tel. 2550
Westmoreland Miss M. matron prison, The Terrace, Fre
Westmoreland Thos.58Kingston rd.Vic.Pk
Weston A. E. mgr.Berringarra stn.Abbotts
Weston Alex. Forrest rd. Bibra Lake
Weston Alfd. 41 Francisco st. Beaconsfield
Weston E. farmer, Sawyer's Valley
Weston Edw. Byers rd. Mid. Junct
Weston Edwd. A. 20 Nicholson rd.Subiaco
Weston Frank, fruit gwr. Pickering Brk
Weston Frank A. Mount st. Clrmnt
Weston Fredk. pltry. frmr. Spearwood rd. Coogee
Weston Geo. Gibbings st. Northam
Weston Greg. wood cntr. Pickering Brk
Weston H. T. mgr. W. A. Bk. Leonora
Weston Harry, 89 Rowland st. Sub
Weston Hy. fruit gwr. Pickering Brook
Weston Henry G. farmer, Wagin
Weston Hy. G. mtr. pr. 82 Bagot rd. Sub
Weston J. prospr. Goongarrie
Weston Jno. King River
Weston Linton, farmer, Tambellup
Weston Louis, frmr. Pickering Brook
Weston M. matron hosp. Laverton
Weston Miss A. 83 James st. Perth
Weston Mrs. E. store, 1 James st. Fre
Weston Mrs. L. Davies rd. N. Fre
Weston Mrs. M. 197 Perth st. Subiaco
Weston Richd. wheelwright,Pickering Brk
Weston Stephen, Central av. Maylands
Weston Wm. hairdrsr. & tobcnst. 21 Wilson st. Kalgoorlie
Westphal Fredk. W. & Norman, frmrs. York
WESTRAL FOUNDRY & MANUFACTURING CO. ironfounders; makers of "Westral" windmills, stoves, ovens, coppers &c. 73 Claisebrook rd. East Perth. Tel. 1036
Westralia Iron Works Ld. rolling stock mfrs. Rocky Bay, N. Fremantle
Westralia Mt. Morgans Mines (n. l.), 81 St. Geo. ter. Perth
Westralia Timber & Firewood Co. Ltd. 23 Macdonald st. Kalgoorlie & Kurramia
Westralia Trading Co. Ltd. saw millers, Hester
Westralia United Goldfields Ltd. (reg.off.), 44 St. George's ter. Perth
Westralian Band Assoc. Maritana st. Kalg
Westralian Cabinet Wks. 183 Murray st. Prth
Westralian Coal Mining Co. 95 St. Geo. ter. Perth; colliery, Collie
Westralian Estates & Timber Co. Ltd. 514 Hay st. Perth
Westralian Machinery Corp. Ltd. 86 Boulder rd. Kalg.; & at Cue
Westralian Manfg. & Agcy. Co. Ltd. Osborne par. Osborne

Westralian Merc. Agcy. 95 Burt st. Bldr

"WESTRALIAN WORKER;"

published every Friday (The Westralian Worker Printing & Publishing Co. Ltd. proprs.), Beaufort st. Perth & Porter st. Kalgoorlie. See advt. Newspapers

Westralian Worker Printing & Publishing Co. Ltd. Beaufort st. Perth
Westwood Mrs. S. 102 Lewis st. Lam. Hts
Westwood Thos. carter, Mornington Mills
Wetheral Chas. farmer, Meckering
Wetherall A. J. York
Wetherall Harry, frmr. Mulikupp
Wethered Mrs. C. laundry & grcr. 13 Forrest st. Boulder City
Wetherell Wm. poultry fmr. St. Kilda rd. Belmont Pk
Wetters F. contractor, Mingenew
Wetters Frdk.Monarch htl.& store,Gullewa
Wettig Chas. Boundary st. Kalg
Wetzlar Jno. (Keehner & W.), Youanme
Weylandt Wm. G. prod. mcht.339 William st. Perth; p. r. Smith st. Highgate Hill
Weymouth & McDonald, bootmkrs.Yarloop
Weymouth Thos. W. P. Yarloop
Whait Albt. H. frmr. Doodenanning
Whales Wm. G. Keane st. Mid. Junction
Whalley Rev. D. T. (Cong.), Prinsep st. Bunbury
Whalley Rev. Davd. F. (Cong.), 16a, Macdonald st. Kalg
Whally Rev. D. T. (Cong.), Bldr. rd.Kalg
Whally Mrs. M. 20 Douro rd. Chesterfield
Wharff Alfd. saddler, Bruce Rock
Wharrie Mrs. M. caretkr. Moran st. Bldr
Wharton Frank, Brown st. Brown Hill
Wharton H. carrier, Narrogin
Wharton Jno. miner, Curfew st. Brown Hl
Whately Ar. E. est. agt. 21 Nlsn. st. B'fld
Whately Mrs. A. Hammad st. Palmyra
Whatley C.Wm. 63 Heytesbury rd.Subiaco
Whatman Jno. J. 122 Attfield st. F'mtle
Whatman Mark, coach pntr. 8 Vict.rd.Fre
Whatman Wlt. nght. stn. mst. Rly. pr. Vic. Pk
Whatmough Jno. L. 18 Court st. Highgate Hill
Whatty Edwd. M. Victoria av. Claremnt
Wheadon Geo. H. french polisher, 456 Beaufort st. Highgate Hill
Wheals Thos. 9 Pier st. Prth
Wheare & Co. A. bkrs. 276 Dugan st.Kalg
Wheare Al. (W. & Co.), 276 Dgn. st. Kal
Wheare Rchd. T. bkr. 178 Dugan st. Kal
Wheatley A. & W. frmrs. Yokonup, Capel
Wheatley Claude H. frmr. Balbarrup
Wheatley Fredk. H. 161 Vivian st. Bldr
Wheatley Geo. gardener, Muchea
Wheatley Rev. Geo. E. (Cong.),10 Thomas st. W. Perth
Wheatley Geo. E. sec. Trans.-Austn. Exp. off. 105 St. Geo. ter. Prth
Wheatley Herbt. H. solr. (H. R. & Co.), Howard st. Prth
Wheatley Herbt. M. 38 Florence st. Perth
Wheatley Jno. H. frmr. Balbarrup
Wheatley L. L. Gosnells
Wheatley Mrs. M. 223 Chaffers st. Boulder
Wheatley Peter, junr. Balbarrup
Wheatley Robt. farmer, Bridgetown
Wheatley Thomas. farmer, Bridgetown
Wheatley Thos. 109 Glendower st. Prth
Wheatley Thos. Kronkupp
Wheatley Vincent, Richardson st. S. Prth
Wheatley W. Gosnells
Wheatley W. miner, Bulong
Wheatley William, Bridgetown
Wheatley Wm. stn. mstr. Karalee
Wheaton Archélaus J. 141 Sth. ter.F'mtle
Wheedon Mrs. E. Cross st. Claremont
Wheeldon Alfd. A. storekpr. Donnybrook
Wheeldon Jno. Kalgan River
Wheeldon M. W. bk. clk. Wickepin
Wheeler Bros. farmers, Mt. Hardy
Wheeler Aaron, storekpr. Boundary rd Mid. Junction
Wheeler Ambrose, wood turner, off 337 & p. r. 333, Wellington st. Perth
Wheeler Fredk. H. 30 James st. Perth
Wheeler Fredk. V. 4 Norbert st. E. Perth
Wheeler H. W. 62 St. George's ter. Perth
Wheeler Harry O. telegraphist, Cue
Wheeler Hy. repairer, Tammin
Wheeler J. Denmark
Wheeler J. Syd. boat ppr. Austral par. Bunbury
Wheeler Jno. F. Stirling st. Bunbury
Wheeler Jno. H. Pennant st. N. Perth
Wheeler Jno. H Keane st. Cottesloe Bch
Wheeler Mrs. H. 11 Thelma pl. Perth
Wheeler Mrs. R. bdg. ho. York
Wheeler Paul, bdg. ho. York
Wheeler Robert J. wheelwright, York
Wheeler Rolands O. Charles st. Mid. Jctn
Wheeler Sid. R. 33 Parker st. N. Prth
Wheeler T. farmer, Balbarrup
Wheeler Thos. 170 Collins st. Piccadilly
Wheeler Thos. miner, Greenbushes
Wheeler W. T. clerk, Clifton st. Bunbury
Wheeler Wm. Aaron,Amherst rd.Mid.Jctn
Wheeler Wm. farmer, Balbarrup
Wheeler Wm. H. 148 Nicholson rd.Subiaco
Wheelock Chas. carrier, Carnarvon
Wheelock Darcy, carrier, Carnarvon
Wheelock Edwd. mail contr. Pindar
Wheelock Saml. sandal wooder, Mullewa
Wheelocks Saml. Roebourne
Wheelwright Alf. strwbry. fmr. Kalamnda
Wheelwright Chas. H. farmer, Bolgart
Whelan Francis P. Wright st. Beaconsfield
Whelan Henry, 328 Perth st. Subiaco
Whelan Jno. 148 Addis st. Piccadilly
Whelan Mrs. B. Swan st. N. Fremantle
Whelan Mrs. F. mgrss. A. Bell Ltd.Bnbry
Whelan P., J.P. 398 Hannan st. Kalgoorlie
Whelan Patk. J. Ninth av. Maylands
Whelan Robt. storeman, Dongarra
Whelan Wm. contr. New Norcia
Whelldon Walter, Albany
Wherland Robt. S. McKenzie st.Piccadilly
Whettem Jno. R. farmer, Waroona
Whichello Jas. S. poultry farmer,Jandakot
Whichells S. H. mgr. Ass. Co. 700 Hay st. Prth
Whieldon Hy. S. Queen st. Bayswtr
Whieldon Jas. Queen st. Bayswater
Whight Thos. Belgravia st. Belmont Pk
Whim Well Copper Mines Ltd. Whim Ck
Whimpey Wm. mgr. Ezywalkin Boot Co. 20, & p. r. 170, Burt st. Boulder
Whinnan Saml. Bayswater rd. Bayswater
Whinnerah Wm. R. frmr. Kulikupp
Whipp Harry, Mardie st. Beaconsfield
Whisler Robt. C. Muriel st. Mid. Jctn
Whistler Jno. M. & Robt. fmrs. Up. Blackwood
Whistler Robt. B. grazier, Dinninup
Whitaker Alfd. graz. Kulikupp
Whitaker Mrs. M. Metropolitan htl. Bayley st. Coolgardie
Whitbourne Fredk. W. Turton st. Gldfd

Whitbread Jas. Dwyer st. Boulder
Whitburn Mrs. E. 177 Forrest st.Fremntle
Whitby Falls Lunc. Asylm. Whitby Falls
Whitby C. L. Geraldton
Whitby William, Geraldton
Whitcombe Ernst. 14 Venn st. N. Prth
Whitcombe Geo. H. Francis st. Midland Junction
Whitcombe Wm. 2 Cheriton st. E. Perth
White Bros. storekprs. Dangin
White Bros. (P. & J. T.),farmers,Narrogin
White & Cameron, ladies' drpr. 541 Beaufort st. H. Hll
White & Co.Ltd.(Daniel),carriage builders, 637 Hay st. & 414 Murray st. Perth
White Feather Castle Brewery Co. Ltd. Kanowna
White Feather Hosp. Kanowna

WHITE HORSE HOTEL

(E. G. Hudson, propr.), Cossack. See advt. Cossack
White House, drapers, 99 High st. F'mtle
White Ltd. F. H. boot dealers, 130 Hannan st. Kalgoorlie
White Star Line (Dalgety & Co. Ld.agts.), Albany & Maritana st. Kalg
White —, pstmstr. Beverley
White A. Greenmount
White A. D. fmr. Dowerin
White Rev. A. E. (Eng.), Williams
White A. J. fmr. Kwollyinn
White Albt. T. Russell av. N. Prth
White Alfd. 24 Lane st. Perth
White Alfd. store, Wittenoom st. Mt.Haw
White Arth. Albert st. Cottesloe Beach
White Arth. frmr. Baandee
White Arthur A.68 Nicholson rd. Subiaco
White Arth. G. fruit gwr. Pickering Brk
White Arth. G. grngcr. & confr. 10 Albert st. Prth
White Arth. J. Cannington
White Arthur T. med. pract. 32 Adelaide st. Fremantle & Canning rd. Plympton
White B. undertkr. Beverley
White Bernard B. farmer, Narrogin
White C. K. fmr. Wyalcatchem
White Cecil, Worsley
White Cecil J. civil servant, Broome
White Chas. Balingup
White Chas. 69 James st. Prth
White Chas. Edwd. mining engnr. East Lynne
White Chas. G. mgr. Atkins & Co. Ltd. Silas st. Plympton
White Chas. H. Railway st. e. Cottesloe
White Chas. J. 29 Hensman rd. Sub
White Chas. M. farmer, Kellerberrin
White D. frmr. Bridgetown
White D. Trafalgar
White D. C. surveyor, 62 St.Geo. ter.Prth
White Danl. Nth. Bch. rd. Osborne Prk
White David, Boulder rd. Kalgoorlie
White David H. John st. N. Fre
White Donald, farmer, Kojonup
WHITE E. auctioneer, land, stock, machinery & general agent, Katanning. See advt
White E. Glencoe
White E. grcr. & liv. stable, Nungarin
White E. H. frmr. Nungarin, East Yorkrakine
White Edwd. E. 154 King st. Plympton
White Edwd. W. Govt.surveyor,Kelmscott
White Edwin B. farmer, Waeel
White Edwin J. 125 James st. Perth
White Ernst. frmr. East Yorkrakine
White Ernest, farmer, Quairading
White Ernst. 35 Point st. Fremantle
White Ernest A. Crawford rd. Bayswater
White F. night stn. mstr. Mt. Magnet
White F. undertkr. Beverley
White F. H. boot dlr. 44 Burt st. Boulder
White F. H. frt. gwr. Sawyers Vy
White F. K. Walebing
White F. W. J. gardener, Beechboro'
White Francis, 263 Egan st. Kalg
White Francis, farmer, Wandering
White Francis K. 49 Walcott st. H. Hill
White Frank E. com. agt. Pingelly
White Frank H. Sutherland rd. Kalg
White Frederick, wheelwright, York
White Fredk. G. fuel,Wellington st.Nrthm
White Fredk. N. Bayley st. Coolgardie
White Fredk. N. fuel, Monger st.; p. r. 30 Tate st. Ldrvlle
White Fredk. N. Perth-Fre. rd. Cott
White Fredk. S. farmer, Waeel
White G. R. fmr. Wyalcatchem
White G. W. mgr. E. H. White, Nungarin
White G. W. store, Lawlers
White Geo. const. 10 Grosvenor rd. N.Pth
White Geo. E. Campbell st. Pic
White Geo. E. farmer, Mourambine
White Geo. J. Roberts st. Kalg
White Geo. W. fitter, Davyhurst
White Geo. W. 129 Grosvenor rd. N.Perth
White Gerald, Glencoe
White Gilbt. J. 298 Bagot rd. Sub
White Godfrey, 180 Palmerston st. Perth
White H. Dudley House farm, Kwelkan
White H. gardener L. Yauchep, Wanneroo
White H. E. farmer, Goomalling
White Harold E. 69 Jersey st. Jolimont
White Harry C. 6 Amherst st. F'mtle
White Hy. Ellesmere st. Mt. Haw
White Henry (E. & H. W.), Wandering
White Henry, farmer, Cuballing
White Henry, painter, 20 Arundel st. Fremantle
White Hy. 90 Rlway. par. Leederville
White Henry H. 823 Wellington st. Perth
White Horace (Bass & W.), Quelcan
White Hugh, 127 Hare st. Piccadilly
White J. Greenmount
White J. E. baker, Mullewa
White J. H. fmr. Yorkrakine
White J. L. drprs.' asst. York
White J. S. contr. Armadale
White J. W. contr. Beverley
White Jas. Boundary rd. Midland Junct
White Jas. frmr. East Yorkrakine
White James, farmer, Elup la. Rathmines
White Jas. mkt. gdnr. Main st. Osb. Pk
White Jas. 84 Nicholson rd. Sub
White Jas. 190 Rly. par. Ldrvlle
White Jas. Scott st. Guildford
White Jas. 30 Thomas str. Chesterfield
White Jas. A. Boundary rd. Mid. Jctn
White Jas. A. 102 Keightley rd. Subiaco
White Jas. H. McDonald st. Osborne Prk
White Jas. M. acct. Worsley
White Jas. M. 135 Onslow rd. Sub
White Jas. T. Commercial htl. Cue
White Jeremiah, bag mcht.3 Cole st.Perth
White Jno. const. Broome
White Jno. farmer, Jennacubbine
White John, ganger, Pinjarrah
White Jno. Goldsmith rd. Clremnt
White Jno. ins. agt. Elup la. Rathmines
White Jno. D. 1084 Hay st. Prth
White Jno. H. btchr's. asst. York
White Jno. J. Hampden st. Kalg
White Jno. W. farmer, Goomalling
White Jno. W. farmer, Pingelly
White John W., J.P. squatter, Esperance

White Jos. Grant st. Cott
White Jos. Kennedy st. Northam
White Jos. Rutland av. Vic. Pk
White Jos. W. John st. N. Fre
White Jos. W. Wildon st. Mid. Junct
White Keith, fruit grower, Canning Mills
White L. Onslow rd. Sub
White L. postmaster, Walebing
White Latimer, fmr. Coomberdale
White Lionel, farmer, Quairading
White Lionel, mgr. Millars', Worsley
White M. Glencoe
White Rev. M. (R. C.), Beagle Bay
White M. M. farmer, Narrogin
White Michael, farmer, Green Hills
White Michl. 56a, Moran st. Boulder
White Michl. rlwy. grd. Elup la. Rathmns
White Misses, drapers, 177 High st. Fre
White Miss B. 335 Newcastle st. Prth
White Mrs. restrt. Wickepin
White Mrs. B. mus. tchr. Beverley
White Mrs. E. bdg. ho.Lke. View Ise.Bldr
White Mrs. E. frmr. Yarramony
White Mrs. E. Indry. 73b, Wittenoom st. Bldr
White Mrs. Fanny, farmer, Green Hills
White Mrs. F. Fairlight st. Cottesloe Bch
White Mrs. H. 117 Plain st. E. Prth
White Mrs. H. 272 Wm. st. Prth
White Mrs. J. E. Northampton
White Mrs. K. 162 Lake st. Prth
White Mrs. I. H. 2 Campbell st. W.Perth
White Mrs. M. bdg. ho. Wollaston st. Bunbury
White Mrs. S. tea rms. Rly. ter. Maylands
White Mrs. W. H. Cannington
White Mungo, miner, Cardiff
White N. Glencoe
White Oliver, carriage trimmer, 30 Bannister st. Fre
White Patk. fmr. Cuballing
White Patk. farmer. Jennacubbine
White Patk. fmr. Yarramony
White Percival, Central av. Maylands
White R. Glencoe
White R. J. pearler, Broome
White Richd. contr. 192 Lord st. E. Prth
White Richard, Napier rd. N. Fremantle
White Rchd. E., J.P. (W. Brs.), Dangin
White Robt. Plumer st. Osborne Pk
White Robt. J. farmer, Bridgetown
White Saml. Cosmopolitan hotel, Kookynie
White Samuel J. 35 Mackie st. Vic. Park
White Saml. J. jun. 16 Cargill st. Vict. Pk
White Shirley T. H. (Sherlaw & W.), 190 Subiaco rd. Subiaco
White Sidney F. farmer, Waeel
White Stanley B. assayer, Bullfinch
White T. Wagin
White T. M. clerk, Katanning
White Thos. farmer, Gosnells
White Thos. Geraldton
White Thos. 83 Francis st. Perth
White Thos. Maddington
White Thos. 229 William st. Perth
White Thos. C. 32 Hulbert st. Chstrfld
White Thos. E. 27 Tuckfield st. Fremantle
White Thos. G. Miller st. Kalg
White Thos. H. Rly. Cres. Cannington
White Thos. W. mkt. gdnr. Plumer st. Osborne Pk
White W. C. selector, Hines Hill
White W. G. frmr. Katanning
White W. H. farmer, Kellerberrin
White W. J. Beverley
White W. J. farmer, E. Beverley
White W. S. farmer, Goomalling
White W. St. Clare, mgr. Dalgety & Co. Ld. Albany
White W. T. farmer, Yerapin
White Walter, Darkan
White Wltr. Park st. Kalg
White Wltr. ppr. Bths, Swanbrne. ter.Cot
White William, carrier, Bunbury
White Wm. dyer, Hamilton st. Bldr
White Wm. farmer, Jennacubbine
White Wm. frmr. Wongan Hills
White Wm. frmr. Yarramony
White Wm. fruit gwr. Pickering Brook
White Wm. (Imperial Printing Co.); p. r. Beaufort st. Mt. Lawley
White Wm. fruit grower, Pickering Brook
White Wm. tchr. Pickering Brk
White Wm., J.P. Thompson rd. N.Fremtle
White Wm. Wokalup
White Wm. jun. Nelson st. Osborne Park
White Wm. jun. Vict. av. N. Fre
White Wm. sen. Nelson st. Osborne Park
White Wm. A. tchr. Dwalganup
White Wm. B. H. farmer, Brookton
White Wm. E. 390 Beaufort st.Highgt. Hl
White Wm. H. 264 Fitzgerald st. Prth
White Wm. H. Golden Age hotel, Howard st. Leederville
White Wm. H. miner, Boogardie
White Wm. J. carr. Ry. par. Maylands
White Wm. J. carrier, Wellington st.Perth
White Wm. J. Oma st. Osborne Pk
White Wm. O. Ocean st. Cott. Bch
White Wm. R. 391a, Hay st. Prth
White Wm. T. 68 Cleaver st. Prth
White Wm. T. 72 King st. Boulder
Whiteaker H. sec. Miners' Union, Collie
Whiteaker Mrs. fmr. Collie
Whiteford Chas. frmr. Dinninup
Whiteford Chs. H.archt. Wlngtn.st.Nrthm
Whiteford Mrs. E. 74 Outram st. Perth
Whiteford Mrs. M. 5 Brookman st. Prth
Whiteford Richd. Selby st. Northam
Whiteford Wm. G. Selby st. Northam
Whiteham Ernst. de W. florist & grngcr. Lane st. Bldr
Whitehead Alfd. E. gdnr. Russell rd. Coogee
Whitehead Alfd. G. 223 Havelock st.Perth
Whitehead Chas.J. gdnr.Russell rd.Coogee
Whitehead David. fruit grower,Bedfordale
Whitehead Davd. Leake st. Belmont Pk
Whitehead David,plumber,135 St.George's ter.; p. r. Bazaar ter. Perth
Whitehead Hy. Goldsworthy rd. Claremnt
Whitehead Hy. 59 Kimberley st.Leedrville
Whitehead Jas. A. De Lisle st. N. Fre
Whitehead L. E. selector, Hines Hill
Whitehead Mrs. senr. gdnr. Wanneroo
Whitehead Mrs.E. 25 Proclamation st.Sub
Whitehead Mrs. J. T. 122 Moore st. Perth
Whitehead Mrs. M. 66 Grsvnr. rd. N. Pth
Whitehead Mrs. T. Russell rd. Coogee
Whitehead Rev. Thos. (Eng.), Greenough
Whitehead Walter H. selector, Hines Hill
Whitehead Z. miner, Lake Austin
Whitehorn Joshua, 28 Chatsworth rd. Highgate Hill
Whitehorn Mrs. F. E. Yelbeni
Whitehorn Thos. C. L. frmr. Yelbeni
Whithorn Wm. H. 64 Clarence st. H. Hill
Whitehouse C. fmr. Dardening Ck
Whitehouse Jno. 107 Carr st. Perth
Whitehouse Syd.P.42 Cavendish st.Vic.Pk
Whitehouse Thos. fmr. Welshpool
Whitehurst —, frmr. Nabawah
Whitehurst Jas. teamster, Mullewa
Whitehurst Jno. sandal wooder, Mullewa
Whitehurst Robt. teamster, Mullewa

Whitelaw G. A. grcr. Carnamah
Whitelaw Norman, miner, Cue
Whiteley Fredk.H. 105 Macdonald st.Kalg
Whiteley Geo. Sophia st. Mid. Jctn
Whiteley Geo. W. 42 Windsor st. E. Prth
Whiteley H. frmr. Wanneroo
Whiteley Robt. G. 33 Millen st. Bldr
Whiteley Victor, 49 Robinson av. Prth
Whiteley Wm. Baden st. Osborne Pk
Whitely Jno. F. (dep. comr. Federal Land Tax Office); p. r. 25 Leonard st.Vict.Pk
Whitely Mrs. J. senr.24 Malcolm st.F'mtle
Whitely Patrick E. Beverley
Whitely Thos. W. 4 Malcolm st.Fremantle
Whitely W. frmr. Wongong
Whiteman Ernest, off Gin Gin rd. Middle Swan
Whiteman Louis, brickmkr. off Gin Gin rd. Middle Swan
Whiteman Miss L. E. librarian, Helena st. Mid. Junct
Whiteman Mrs. S. bdg. ho. 57 Stirling st. Perth
Whiteman W. surveyor, Gwalia
Whiteman Wltr. F. Kidman av. S. Gldfd
Whiteman Wm.bldr. Amherst rd Mid.Jun
Whiteman Wm. H. Amherst rd. Mid. Jnct
Whitesige Hy. Clremnt. av. Clremnt
Whitewood Percy, pearler, Sharks Bay
Whitewood Thos. H. 82 East st.Plympton
Whitfield Bros. Barro stn. Dandarragan
Whitfield Edgar A. 16 Loretto st. Subiaco
Whitfield Edwd. G. farmer, Green Hills
Whitfield Edwd. P. Wardie st. Beaconsfld
Whitfield Francis W. 143 Colin st. Perth
Whitfield Fk. plty. fmr. Loftus st. L'vlle
Whitfield Frank (W. Bros.), Dandarragan
Whitfield G. A. frmr. Goomalling
Whitfield H. E. mine mgr. Sandstone
Whitfield Prof. H. E. vice-chancellor Univ. of W. A. Cath. av. Prth
Whitfield Hy. S. Irvine st. Peppermnt.Gro
Whitfield Hubt. C. 61 Thomas st. Sub
Whitfield J. O. G. builder, Toodyay
Whitfield Jno. 127 Hanbury st. Kalgoorlie
Whitfield Jno. Woodanilling
Whitfield Miss L. confr. 606 Beaufort st. H. Hill
Whitfield Mrs. M. G. 45 Mount st. Perth
Whitfield Mrs. S. Irvine st. Pepp. Grve
Whitfield Thos. E. 141 Colin st. Perth
Whitfield Wm. (W. Bros.), Dandarragan
Whitford A. & L. store, 104 Collins st.Pic
Whitford Ed.G. Grystne. Mundaring Weir
Whitford Ernst. 66 South st. Fre
Whitford L. E. carter, Narrogin
Whitford W. H. Collie
Whitford W. H. storekpr. Golden Ridge
Whitford Wm. H. 102 Collins st. Pic
Whitford Wm. J. grngcr. 328 Bulwer st. Prth
Whitham Francis, gdnr. Pearse rd. Coogee
Witham Geo. R. Walcott st. Mt. Lawley
Whiting Edwd. 140 Joel ter. Norwood
Whiting Herbt. H. 26 Olive st. Sub
Whiting Jno. Victoria av. Claremont
Whiting S. fmr. Wyalcatchem

WHITLOCK & COMPANY, merchants, importers & station agents, Carnarvon. See advt. Carnarvon

Whitlock Frank, J.P. (W. & Co.),Carnarvn
Whitlock Lawson, fmr. Young's Siding
Whitlock Mrs. N. con. 11 Piesse st. Bldr
Whitman Frank L. Perth-Fre. rd. Cott
Whitmore Fred, wardsman, Leonora
Whitmore Jas. engnr. Cunderdin
Whitmore Jos. T. 66 Lincoln st. H. Hill
Whitmore Mrs. Jos. Geraldton
Whitmore Wm. R. 186 Forrest st. Fre
Whitney A. stn. mstr. Broad Arrow
Whitsed Geo. Hatton st. Northam

WHITTAKER BROS. timber & hardware merchants, 523-565 Hay st. Subiaco (Tels. No. 448 & 1996); steam saw, moulding & planing mills, Subiaco Railway siding. See advt.Perth

Whittaker Alfd. grazier, Dinninup
Whittaker Arthur G. (W. Bros.), 397 Barker rd. Subiaco
Whittaker Edwin A. (W. Bros.), 47 Forrest st. Subiaco
Whittaker Geo. E. 169 Havelock st. Perth
Whittaker Jno. Burnside st. Bayswater
Whittaker Mrs. A. Eighth av. Maylands
Whittaker Mrs. E. Geraldton
Whittaker S. fmr. Armadale
Whittaker T. blksmth. Noggerup
Whittam Jno. 18 Gladstone st. E. Perth
Whittem J. S. farmer, Torbay Junct
Whitting W. A. frmr. Armadale West
Whittingham Bros. frmrs. Gowrie
Whittingham H. Denmark
Whittingham Jas. gardener, Torbay Jctn
Whittingham Les.confr. 212 Beauft. st.Pth
Whittingham Les. strc. 400 Lord st. Pth
Whittingham Robt. Caledonian av. Maylands
Whittington Arth. Clremnt. av. Clremnt
Whittington Henry, fmr. Beverley
Whittington Hy. W. D. Beverley
Whittington Jas. Brookton
Whittington Jas. farmer, Pingelly
Whittington Jno. fmr. Brookton
Whittington Saml. fmr. Beverley
Whittington Saml. farmer, Brookton
Whittington Thos. New Bond st. Mid.Jctn
Whittington Ths. J. 224 Hmrsly. rd. Sub
Whittle Frank, frmr. Buckleys Tank
Whittle G. Geraldton
Whittle Geo. Preston Pt. rd. Rhmnd
Whittle J. Geraldton
Whittle Jas. fmr. Yallingup
Whittle Jno. farmer, Yallingup
Whittle Jno. F. 75 Vincent st. Perth
Whittle Joseph B. cab propr. 89 Parry st. E. Perth
Whittle Mrs. A. 187 Lake st. Prth
Whittle Thos. H. King st. Claremont
Whittleston Jos. 203 Royal st. E. Perth
Whittleston Mrs. M. 209 Royal st. E.Perth
Whittome E. fmr. Wyalcatchem
Whittome Edgar, frmr. E. Yorkrakine
Whittome Mrs. D. 14 Howard st. Frmtl
Whitton George, farmer, Broomehill
Whitton Mark P. 27 Parker st. N. Perth
Whitton Mrs. coffee palace, Broomehill
Whitton Thos. J. 30 Bronte st. E. Perth
Whitty Jno. E. 54 Ord st. Fremantle
Whitwell Felix J. 21 Clive st. Perth
Whitworth Arthur, Comcl. htl. Kanowna
Whitworth J. E. fmr. Mt. Barker
Whitworth Mrs. S. 146 Charles st. Perth
Wholesale Dairy Co-op. Soc. Ltd. 163 Pier st. Pth
Wholesale Dairy Frmrs. Co-op. Soc. Ltd. Claremont av. Clrmnt
Wholley Mrs. B. 143 Charles st. Perth
Wholley Patk. contr. 2 Sutherland st.Prth
Whologan Jno. baker, Noggerup
Whouley Jno. miner, Comet vale
Whybourne R. F. stn. mstr. Mogumber

Whybourne Richd. F. Archer st. Midland Jctn
Whysall Francis (deputy postmstr.-gen.); p. r. View st. Peppermint Gro
Whyte David B. Archer st.Midland Junct
Whyte David G. 28 Townshend rd.Subiaco
Whyte Duncan D. 101 Monger st. Ldrvll
Whyte J. engine driver, Merredin
Whyte J. J. farmer, Kellerberrin
Whyte Jas. P. wrdn. 31 Howard st. Fre
Whyte Jno. (C. & Co.), Howard st. Prth
Whyte Jno. Roberts st. Kalg
Whyte M. Nicholson rd. Sub
Whyte Martin, fmr. Balbarrup
Whyte Mrs. E. 174 James st. Perth
Whyte Mrs. W. 90 Newcastle st. Prth
Whyte N. D. plmbr. Claremont cres.Clrmt
Whyte Patk. T. 243 Dugan st. Kalg
Whyte Peter, 70 Rly. st. Ldrvlle
Whyte Quintin, btchr. 539 Beaufort st. Highgate Hill
Whyte Ron. L. Nullagine
Whyte S. P. farmer, Kellerberrin
Whyte Wm. (Atterton & W.), 57 Burt st. Bldr
Whyte Wm. Murray st. Byswtr
Wibberley Rev. Brian (Meth.),37 Havelock st. Perth
Wibberley Wm. 225 York st. Sub
Wichert Rev. Ernest B. (Bapt.), Milne st. Byswtr
Wichmann P. 81 Wellington st. Perth
Wicken Percy G. 2 Hamilton st. Subiaco
Wickenden Richd. saddlr. & hrdrsr. Dwellingup
Wickenden Wm. gdnr. 111 Parry st.E.Pth
Wickens Fred, mus. tchr. 26 Hanover st. N. Prth
Wickens Geo. W. inspr. fruit industries, 1262 Hay st. Pth
Wickens Mrs. B. Lawler st. S. Perth
Wickepin Roads Board, Wickepin
Wickepin Trading Co. Wickepin
Wickham Staff-Sergt.-Major C. Bunbury
Wickham Chas. T. Devon rd. W.Guildford
Wickham Fredk. Helena st. Guildford
Wickham Geo. H. sec. W. A. Turf Club; p. r. 3 Barrack st. Pth
Wickham Hy. W. Violet gro. Sub
Wickham Hercules,115 Hopkins st.Boulder
Wickham Jno. Hawkstone st. Vic. Pk
Wickham Montague A. farmer, Yarloop
Wickham P. C. fmr. Kyrup, Warperup
Wickham R. A. farmer, Kyrup
Wickman Frdk. pndkpr. Helena st
Wicks C. Denmark
Wicks Chas. R. builder, Bridge st. Guildfd
Wicks Jas. 191 King st. Boulder
Wicks Richd. 106 Dwyer st. Boulder
Wicks Richd. 46 Pirie st. Boulder
Wicks Robt. Perth rd. W. Guildford
Wicksteed Fred D. stn. mstr. Smith's Mill
Wicksteed Lewis H. 25 Short st.Fremantle
Wicksteed Thos. B. Karri st. Bunbury
Widdicombe Uriah R. Petra st. Palmyra
Widdows Isaac, Whitfld. st. W. Gldfd
Widgery Wm. 53 Varden st. Piccadilly
Widmer Phil. carrier, 65 George st. Perth
Wiedmar Jno. small gds. 32, p. r. 71, Lake st. Perth
Wieford F. V. frmr. Katanning
Wieland Arth. R. 14 Campbell st. Subiaco
Wieland Rev. Bernard C. (Cong.), Mint st. Vic. Pk
Wieland Jas. P. 14 Bennett st. E. Perth
Wiese E. G. farmer, Narrogin
Wiese Ernest R. farmer, Highbury
Wiese W. F., J.P. farmer, Narrogin
Wiffen James H. 236 Lord st. Perth
Wiffen Saml. J. 13 Salisbury st. Leedervlle
Wigby Francis M. Adrian st. Palmyra
WIGG & SON LTD. E. S. (Jno. Cockburn, mgr.), booksellers & mnfg. stationers, 669 Hay st. Perth; 104 High st. Fremantle & at 44 Maritana st. Kalgoorlie; agents for the **WESTERN AUSTRALIA POST OFFICE DIRECTORY**
Wigg Edwd. J. Waverley st. Sth. Perth
Wigg Jas. A. fruit grower,MahoganyCreek
Wigg Jno. A. 19 Richardson st. Perth
Wigg Wolton H. Harvey st. Cotts. Bch
Wiggelsworth Roy, frmr. Margt. River
Wiggett Geo. H. Elvira st. Palmyra
Wiggett Mrs. Annie, nurse, Keane st. Cotts. Bch
Wiggett Mrs. S. 186 Goderich st. E.Perth
Wiggins Geo. C. Central av. Maylands
Wiggins H. H. frmr. Cunderdin
Wiggins Hy. J. 197 Holland st. Fremantle
Wigglesworth Mrs.R.H. 6 Outram st.Perth
Wigglesworth Edwd. 48 Venton av. Perth
Wight Alex. rly. emp. Geraldton
Wight Ernest R. 168Grosvenor rd.N.Perth
Wight Fnk. W. grcr. Rly. par. Mt.Lawley
Wight Frank W. 134 Vincent st. N. Perth
Wight Roy, clerk, Geraldton
Wightman J. Pt. Hedland
Wightman Jas. 98 Keightley rd. Subiaco
Wightman Jas. miner, Comet Vale
Wightman Jas. R. 54 Davis st. Bldr
Wightman Robt. stn. master, Wokalup
Wightman Rupert, postmstr. Wokalup
Wightman Thos. blacksmith, Bay View ter.; p. r. Otway st. Claremont
Wighton Frank, bootmaker, 650 Newcastle st. Leederville
Wigley Jno. 5 Regent st. L'vlle
WIGMORE & CO. LTD. H. J. merchants, produce brokers, shipping, customs & forwarding agents; artificial manures, agricultural implements &c. 613-619 Wellington st. Perth. Tels. Central 102 & 716 & Fremantle 49. See advt. Perth
Wigmore Frdk. E. 99 McCleary st. Bensfld
Wigmore Herbt. J. View st. Peppermint Gro
Wigmore Herbt. J. (W. & Co. Ltd.), 613 Wellington st. Perth
Wigmore Roy J. 165 Hensman st. Sub
Wignall Mrs. J. 30 William st. Leederville
Wignall Saml. 44 Bellevue ter. Fremantle
Wilbe Edwd. med. prac. Narrikeep
Wilbe Mrs. E. E. Denmark
Wilberforce Robt. A. S. 12 Hope st. Perth
Wilby Geo. Forrest Hill
Wilby Thos. H. grcr. 22 Chrls. st. & 311 Jas. st. Prth
Wilcher Mrs. M. matron Swan Boys' Orphanage, Mid. Swan
Wilchie D. baker, Marble Bar
Wilcock E. Malyalling
Wilcock Jno. Malyalling
Wilcock W. butcher, Port Hedland
Wilcox Fred, Sixth av. Maylands
Wilcox Hobart W. frmr. Gowrie
Wilcox Mrs. E. Fitzgerald st. Nrthm
Wilcox Richd. farmer, Woodanilling
Wild Aubrey M. Boreham st. Cottesloe
Wild Edwd. farmer, Darkan
Wild Ernest M. Ardross st. Applecross
Wild Jno. Boundary rd. Mid. Jct
Wild Jos. builder & contr. Narrogin
Wild Miss E. sec. A. N. A. (Woman's br.), 360 Hannan st. Kalg
Wild Mrs. M. 177 Hay st. Prth

Wild R. C. carrier, Albany
Wild Thos. farmer, Darkan
Wilde Chas. A. 36 Kimberley st. L'drvll
Wilde Josiah, 70 Parry st. E. Perth
Wilde Mrs. C. Loftus st. L'dvlle
Wilderspin Isaac, 154 Hensman st. Sub
Wilding Bruin, Mokine
Wilding Jack, contr. Wongan Hills
Wilding Jas. Letitia rd. N. Frmtl
Wilding Miss L. C. in ch. Household M. C. Lane st. Bldr
Wilding Mrs. E. C. Wllgtn. st. Nrthm
Wilding Opie, Railway st. Nth. Fremantle
Wilding Roderick, contr. Wongan Hills
Wilding Thos. frmr. Mokine
Wilding Hon.Thos.H., M.L.C. frmr.Mokine
Wildman Alfd. civil servant, Ravensthorpe
Wildman Thos. gardener, Jandakot
Wildman Wm. engnr. Kurrawang
Wildridge & Sinclair Ltd. J. cons. engrs. & machy. mchts. St. Geo. ho. St. Geo. ter. Prth
Wildy Clifford W. mgr. Wiseman Bros. 14 Porter st. Kalg
Wildy Waltr. G. Victoria st. Mid. Junct
Wiles Alex. frmr. Popanyinning
Wiles Geo. A. sec. Public Library, 275 Burt st. Boulder
Wiles William, farmer, Boyup Brk
Wiley & Allwood, contrs. Albany
Wiley Edwd. fmr. New Jerusalem
Wiley Edwd. Forrest st. Vic. Prk
Wiley H. chemist, Donnybrook
Wiley Hy. (W. & Allwood), Albany
Wiley Mrs. E. boarding hse.kpr.Greenough
Wiley Thomas, farmer, Greenough
Wiley Walter, farmer, Greenough
Wilgarrup Karri & Jarrah Co. Balbarrup; office, 39 St. Geo. ter. Perth
Wilhelm Alfd. T. farmer, Woodanilling
Wilhelm Edwd. H. farmer, Woodanilling
Wilhelm Reinhold, farmer, Katanning
Wilie J. H. fmr. Wyalcatchem
Wilke Alfd. L. M. 28 Higham st. Frmtl
Wilke Leonard L. 10 Avenue No. 2, N.Pth
Wilkerson Jas. Duke st. Northam
Wilkes Alfd.contr. 19 Monger st. Leedrvlle
Wilkes Alfd. E. 87 Trafalgar rd. E. Perth
Wilkes Ephraim, miner, Greenbushes
Wilkes Hy. 88 Lyall st. Lmgtn. Hghts
Wilkes Hubert, 11 Carlton st. Leederville
Wilkes Robt. princ. City Comcl. Coll. St. Geo. ho. St. Geo. ter. Prth
Wilkes Saml. A. 62 Blencowe st. L'dville
Wilkes Wm. miner, Sth. Greenbushes
Wilkey Richd. 440 Murray st. Prth
Wilkie Bros. station owners, Marradong
Wilkie Danl. grazier. Hotham River, Williams
Wilkie Eric, Williams
Wilkie Geo. billiard saln. 16 Burt st. Bldr
Wilkie Jas. bldr. 209 Ftzgrld. st. Prth
Wilkie Jno. Walcott st. Mt. Lawley
Wilkie Leon, grazier, Williams
Wilkie Thos. 139 Royal st. E. Perth
Wilkin Hartley, 192 Lefroy st. Beaconsfld
Wilkin W. J. gaoler, Wittenoom st.Bnbry
Wilkins & Sons. Fred, frmrs. Cunderdin
Wilkins Rev. A. J. (Eng.), Mt. Magnet
Wilkins Ambrose, John st. N. Fremantle
Wilkins Chas. F. 85 Hill st. E. Perth
Wilkins Edwd. contr. Goomalling
Wilkins Edwd. frmr. Southern Brk
Wilkins Ernst. frmr. Chapman State Frm
Wilkins Fredk. frmr. Cunderdin
Wilkins Geo. 8 Nicholson rd. Subiaco
Wilkins H. frmr. Yerapin
Wilkins H. S. frmr. Cunderdin
Wilkins Harold W. York rd. Mid. Junctn
Wilkins Harry, miner, Shotts
Wilkins Hy. farmer, Wongan Hills
Wilkins Hy. frmr. Goomalling
Wilkins Israel, farmer, Cunderdin
Wilkins John, farmer, Cunderdin
Wilkins John, 110 Mounts Bay rd. Perth
Wilkins Jno. Weston st. Vic. Prk
Wilkins Jos. 204 Mandurah rd. Bensfld
Wilkins Marcus, bldr. Guildford rd. Mt. Lawley
Wilkins Norman C. Clayton st. Mid. Jct
Wilkins Richd. frmr. Meenaar
Wilkins S. frmr. Greenstation
Wilkins Stanley, York rd. Mid. Junction
Wilkins Thos. East Midland hotel, York rd. Mid. Junction
Wilkins Thos. farmer, Kellerberrin
Wilkins Wm. miner, Trafalgar
Wilkinson Bros. farmers, Kojonup
Wilkinson & Co. Euranna htl. Bangemall
Wilkinson & Jones, tlrs.72 Barrack st.Prth
Wilkinson Andw. Broome Hill
Wilkinson C. miner, Kookynie
Wilkinson C. Ye Olde Narrogin inn, Armadale
Wilkinson C. E. J. mgr. Singer Sewing Mach. Co.633 Hay st.Pth.& Karraakatta
Wilkinson Chas. frmr. Jurandine
Wilkinson Chas. W. 267 Rokeby rd. Sub
Wilkinson Edwd. Coode st. Bayswater
Wilkinson Edwd. Mason st. N. Fremntle
Wilkinson F. M. dentist, 168 St. Geo. ter. Prth
Wilkinson Fredk. 39 Venn st. N. Prth
Wilkinson Geoffrey, farmer, Wonnerup
Wilkinson Geo. T. Sixth av. Maylands
Wilkinson Major H. A. F. priv. sec. & A.D.C. St. Geo. ter. Pth
WILKINSON HAROLD, A.I.A., S.A. & V. accountant, sharebroker & insurance agent, 27 High st. Fremantle. Telephones: Fremantle 156 & 324 (private); private residence, 29 Carnac st. Fremantle
Wilkinson Harry R. 142 Edward st.E.Prth
Wilkinson Hy. J. contr. 2 Strathcona st. Prth
Wilkinson Hubert F. 13 Emerald Hill ter. Prth
Wilkinson J. coach bldrs'. asst. Beverley
Wilkinson J. S. (W. & Jones), Barr.st.Pth
Wilkinson James, chimney sweep, Albany
Wilkinson Jas. 500 Hannan st. Kalgoorlie
Wilkinson Jas. 91 Lindsay st. Perth
Wilkinson Jas. D. 135 Vincent st. Ldrvlle
Wilkinson Jas. E. Ida st. W. Gldfd
Wilkinson Jas. W. 121 Davis st. Bldr
Wilkinson Jno. Albany
Wilkinson Jno. Broomehill
Wilkinson Jno. ranger, Meldrum av. Kalg
Wilkinson Jos. 21 Hyde st. N. Perth
Wilkinson Jos. mkt. gdnr. Kronkup
Wilkinson Mrs. bdg. ho. Bruce Rock
Wilkinson Mrs. A.I. 145 Walcott st.N.Pth
Wilkinson Mrs. J. nurse.21 Hyde st.N.Pth
WilkinsonMrs.Mary,226Heytesbury rd.Sub
Wilkinson Peter, frmr. Markigin
Wilkinson Rt.(W.& C.), & strkpr.Bangemll
Wilkinson Saml. 38 St. Leonards av.Ldrvl
Wilkinson Thos. poultry fmr. Beechboro'
Wilkinson Thos. stn. mstr. Wooroloo
Wilkinson Thos. J. farmer, Boyanup
Wilkinson W. J. frmr. Cranbrook
Wilkinson William, farmer, Green Hills
Wilkinson Wm. Riley rd. Claremont
Wilkinson Wm. Yerilla

Wilkinson Wm. E. carrier, Bruce Rock
Wilks A. Wiluna
Wilks Louis, 23 Outram st. Perth
Wilksch Hy. farmer, Boolading
Will Albert A. 66 Rupert st. Subiaco
Willcock Ernest, Hubert st. Guildford
Willcock Waltr. W. (Hocking & Co. Ltd.), 72 Collins st. Piccadilly
Willcock Wm. farmer, Mullewa
Willcocks Chas. hairdrsr. & tob. Dongarra
Willcocks Wltr. H. hrdsr. 381 Wm. st.Pth
Willcocks Wm. 207 Wittenoom st. Boulder
Willesee W. R. com. agt. Wyndham
Willet Jno. River st. S. Perth
Willet Wm. River st. Sth. Perth
Willett Hy. A. plmbr. Ocean st. Cot. Bch
Willett W. P. Albany
Willey Alfd. C. Beverley
Willey Chas. H. junr. clerk, Jarrah st. Sth. Bunbury
Willey Chas. J. Jarrah st. Sth. Bunbury
Willey H. R. hrdrsr. & tob. 168 Sth. ter.; p. r. 21 Grey st. Frmtl
Willey Mrs. H. Eliot st. Bnbry
Willey Saml. Beverley
Willey Wm. H. Beverley
Willgoos Geo. F. Ninth av. Maylands
William Henry, miner, Pilbarra
William Jno. Kalgurlie Consols lease, Bldr
Williams J. B. & K. frmrs. Nrthptn
WILLIAMS & COLLINS, electrical & mechanical engineers, cycle & motor builders, Geraldton. See advt.Geraldtn
Williams & Jones, fuel mchts. 148 Rokeby rd. Sub
Williams & O'Donnell,bldrs.121Hay st.Sub
Williams Agric. Soc. Williams
Williams Roads Board, Williams
Williams —, engine driver,Sth.Grnbushes
Williams —, farmer, Tenterden
Williams A. engine driver, Pinjarrah
Williams A. J. mgr. Ezywalkin Boot Coy. York
Williams Abraham, 3 Bourke st Piccadilly
Williams Adelaide M. Parkerville
Williams Albt. 21 Walcott st. N. Prth
Williams Alex. farmer, Dowerin
Williams Alex. 12 Loretto st. Subiaco
Williams Alfd. Boulder rd. Kalg
Williams Alfd. Bldr. 480 lse. Bldr
Williams Alfd. bookmkr. Sandstone
Williams Alfd. Collie
Williams Alfd. miner, Medindie hill, Brown Hill
Williams Alfd. miner, W. Collie
Williams Alfd. D. Gregory st. Bldr
Williams Alfd. E. teacher, Boyanup
Williams Alfd. J. Charles st. Nrthm
Williams Alfd. M. 3 Samson st.Beaconsfld
Williams Alfd. T. Brisbane st. Brown Hill
Williams Alfd. T. Thirty Mile
Williams Alvera V. farmer, Narrikup
Williams Arthur, farmer, Lime lake,Wagin
Williams Arthr. Kalg. Consols lease, Bldr
Williams Arth. F. 36 King st. Boulder
Williams Arth. F. Prince st. Vic. Prk
Williams Arth. M. lshldr. Linden
Williams Arth. M. 157 Sewell st.Plympton
Williams Arth. T. 139 Barker rd. Sub
Williams Benj. Outrim st. Leederville
Williams Bertram, 266 Fitzgerald st.Perth
Williams C. apiarist, Kelmscott
Williams C. A. frmr. Popanyinning W
Williams C. B. pumper, Pinjarrah
Williams C. F. fruitr. Leonora
Williams C. L. strkpr. Comet Vle
Williams Chas. Bulong rd. Kalg
Williams Chas. Cambridge st. Bayswater
Williams Chas. 27 Francisco st. B'field
Williams Chas. Kalg. Consols lease, Bldr
Williams Chas. leaseholder, Burtville
Williams Chas. Pt. Walter rd. Bicton
Williams Chas. Quarry st. Cottesloe
Williams Chas. Victoria rd. Richmond
Williams Charles B. farmer, Coolup
Williams Chas. E. 139 Lake st. Prth
Williams Chas. E. West rd. Bassendean est. W. Gldfd
Williams Chas. H. acct. Fitzg. st. Nrthm
Williams Chas. H. mgr. store, Perth rd. W. Guildford
Williams Chas. H. 29 York st. Subiaco
Williams Chas. H. 34 Gresham rd.Vict.Pk
Williams Chas. H. Wesley st. Bensfld
Williams Chas. H. West rd. W. Gldfrd
Williams Chas. L. 43 Killarney st. Lmgtn. Hghts
Williams Clarence, Federal rd. Kalg
Williams Connell, off 4 Ellen st. Fremantle
Williams Cyril, 39 Walton rd. Vic. Pk
Williams D. Nallan
Williams D. A. pearler, Broome
Williams Dan, stn. mstr. Goomalling
Williams Danl. Prth.-Gldfrd. rd. S.Gldfrd
Williams Danl. A. 38 Chas. st. Bensfld
Williams David, Boulder Nth. Ext. Lease, Boulder
Williams Dvd. Caxton rd. Clrmnt
Williams Dvd. Clifton st. Bnbry
Williams David, Whitlock st. Kalg
Williams David, 188 Hay st. Subiaco
Williams Dvd. Waverley
Williams David Ernest, res. med. officer Prison, The Terrace, Fremantle
Williams David G. 171 Brisbane st. Perth
Williams Dvd. G. 146 Cambridge st.Ldrvll
Williams David J. Medindie hll.Brown Hl
Williams David J. 17 Lacy st. E. Perth
Williams David M. 55 Bagot st. Sub
Williams E. farm mgr. Doodlakine
Williams Nurse E. in chg. Infectious Diseases Hosp. Federal rd. Kalg
Williams E. J. engineer, Geraldton
Williams Edwd. 13 Davis st. Bldr
Williams Edwd. farmer, Tenterden
Williams Edwd. 177 Hopkins st. Boulder
Williams Edwd. 15 Kimberley st. Ldrville
Williams Edwd. J. 121 Dwyer st. Boulder
Williams Edwd. L. John st. N. Frmtl
Williams Edwd. P. Riverina, Mulline
Williams Edwd. Raine, 51 Lindsay st.Prth
Williams Edwn. lshldr. Gabanintha
Williams Edwin, miner, Hill End
Williams Edwin, 58 Newcastle st. Perth
Williams Elias H. 104 Alma st. Frmtl
Williams Ernest, farmer, Brookton
Williams Ernest A. Eradu htl. Eradu
Williams Evan J. 78 Chaffers st. Boulder
Williams F. frmr. Nungarin
Williams F. H. farmer, Dangin
Williams F. M. fruit grower, Kelmscott
Williams F. R. mgr. Mt. Anderson stn. Fitzroy
Williams Ferrior, strkpr. Waroona
Williams Fredk. cyanide wks. Higginsville
Williams Fred. laborer, Albany
Williams Fred, pntr. Cope st. Mid. Jct
Williams Fred C. Gordon, Kanowna
Williams Fredk. G. 61 Bedford av. Sub
Williams Fredk. J. Bay rd. N. Fremantle
Williams Fredk. J. 115 Hope st. Bensfld
Williams Fredk. M. Melville ter. S. Prth
Williams G. H. eng. drvr. Menzies
Williams Geo. Balbarrup
Williams Geo. caretkr. Rottnest Island

Williams Geo. Donnybrook
Williams Geo. Duggan st. Kalg
Williams George, 88 East str. Plympton
Williams Geo. engnr. Kundip
Williams Geo. farmer, Darkan
Williams Geo. frmr. Goomalling
Williams Geo. frmr. Quelegetting
Williams Geo. farmer, Walebing
Williams Geo.hrdsr. & tob.115 Claisebrook rd.; p. r. 66 Jewell rd. E. Prth
Williams Geo. miner, Greenbushes
Williams Geo. tributor, Yaloginda
Williams Geo. E. Rhodes st. Kalg
Williams Geo. H. farmer, Kulyaling
Williams Geo. H. 75 Richardson st.Boulder
Williams Geo. L 133 York st. Subiaco
Williams Geo. S. 17 Leeder st. Leederville
Williams Gibbon, sec. A. W. A. Wiluna
Williams Griffiths, 115 Rose st. Sub
Williams H. Albany
Williams H. farmer, Popanyinning
Williams H. mine mgr. Comet Vle
Williams H. C. farmer, Lowden
Williams H. D. farmer, Goomalling
Williams H. E. plmbr. Woodanilling
Williams H. Hurtle, frmr. Balingup
Williams H.N. drapr.454 Newcastle st.Pth
Williams H. Watson, agt. William st.Prth
Williams Harold, farmer, Quairading
Williams Harold, 114 Richardson st. Bldr
Williams Harry, 24 Dyer st. W. Prth
Williams Harry, fmr. mgr. Bedfordale
Williams Harry, senr. frmr. Popanyinning
Williams Hector, Sth. ter. B'field
Williams Hector R.Goldsworthy rd.Clrmnt
Williams Henry, farmer, Boyanup
Williams Henry, farmer, Capel
Williams Henry, farmer, Cranbrook
Williams Henry, farmer, Hester
Williams Hy. 61 Francis st. Perth
Williams Hy. John st. Claremont
Williams Hy. land inspr. Wickepin
Williams Hy. 117 Lawler st. Subiaco
Williams Hy. 58 Mandurah rd. Beaconsfld
Williams Hy. mkt. gdnr. Day Dawn
Williams Hy. Mason st. N. Frmtl
Williams Hy. Newcastle hotel, Toodyay
Williams Hy. (gen. mgr. Boan Bros.), 8 Thomas st. W. Perth
Williams Hy. Wellington ter. B'cnsfld
Williams Henry D. 32 Cowle st. Perth
Williams Hy. E. Ewart st. Mid. Junct
Williams Hy. F. Federal rd. Kalgoorlie
Williams Hy. N. 50 Duke st. Prth
Williams Hy. S. sheep frmr. Nrthmptn
Williams Herbt. H. 21 Walker st. Chstrfld
Williams Herbt. T. p. m. Hampton rd. Bensfld
Williams Howell R. miner, W. Collie
Williams Ifor, 107 Vivian st. Boulder City
Williams Isaac, farmer, Carbarup
Williams J. btchr. Gwalia
Williams J. hrdrsr. Pingelly
Williams J. A. sheep frmr. Nrthmptn
Williams J. B. engine driver, Bunbury
Williams J. B. farmer, Springfield
Williams J. D. farmer, Narrogin
Williams J. G. sec.Boulder United F.Soc.'s Hall, Burt st. Boulder
Williams J. H. Geraldton
Williams J. M. farmer, Kulyaling
Williams J. P. frmr. Wanneroo
Williams J. S. miner, Woolgar
Williams J. T. acct. Kurrawang
Williams J. T. farmer, Goomalling
Williams J. W. E. Morrison st. Byswtr
Williams J. W. M. frmr. Nrthmptn
Williams Jacob, Federal rd. Kalgoorlie
Williams Jas. const. Meekatharra
Williams Jas. Erlistoun
Williams Jas. farmer, Goomalling
Williams Jas. farmer, Gosnells
Williams Jas. 46 Hubble st. Plympton
Williams Jas. 118 off Quarry st. Frmtl
Williams Jas. Sandstone
Williams James, 11 Simpson st. W. Perth
Williams Jas. Vict. st. Mt. Haw
Williams Jas. C. 39 Dart st. Bldr
Williams Jas. G. farmer, Koomberkine
Williams Jas. G. 43 Nth. ter. Bldr
Williams Jas. H. Newcastle rd. Northam
Williams Jas. J. 97 Leviathan st. Bldr.Cty
Williams Jas. M. D. mine & battery owner, Diorite King
Williams Jas. W. Club htl.Duke st.Nrthm
Williams Jno. 170 Beach st. Frmtl
Williams Jno. 760 Wellington st. Perth
Williams Jno. farmer, Dumbleyung
Williams Jno. farmer, Meckering
Williams John, farmer, Mt. Barker
Williams Jno. frmr. Wickepin
Williams John. 247 Forrest st. Kalgoorlie
Williams Jno. fruitr. Mkts. W'gton st.Prth
Williams Jno. Marmion st. Palmyra
Williams Jno. miner, Brown Hill lease, Brown Hill
Williams Jno. 90 Nicholson rd. Subiaco
Williams Jno. bd. ho. 131 Parry st.E.Prth
Williams John, carrier, Sth. Rly. cres. Byswtr
Williams Jno. 9 Raglan rd. N. Perth
Williams Jno. sec. Civil Serv. Club of W. A. Barrack st. Prth
Williams Jno. teamster, Pickering Brook
Williams Jno. boiler mkr. Trafalgar
Williams Jno. Whitfield st. Guildford
Williams Jno. 84 Zebina st. Norwood
Williams Jno. A. engine driver, Norseman
Williams Jno. G. tob. & hrdsr. 90 Geo. st. Plympton
Williams Jno. H. 134 Bennett st. E. Perth
Williams Jno. H. Pirie st. Boulder
Williams Jno. I. 12 Francis st. Subiaco
Williams Jno. P. gdnr. 243 Fitzg. st. Prth
Williams Jno. R. Loftus st. Clrmnt
Williams Jno. S. 34 Dart st. Boulder
Williams Jno. W. Tenth av. Maylands
Williams Jos. Albany
Williams Jos. fitter, Kundip
Williams Jos. Grant st. Cottesloe
Williams Rev. Jos. (Eng.), Greenbushes
Williams Jos. 54 King st. Bldr
Williams Jos. J. Grafton rd. Bywtr
Williams Les. mine mgr. Meekatharra
Williams Lloyd F. Albany
Williams Louis, pearler, Sharks Bay
Williams Luke, Thirty Mile
Williams M. farmer, Gosnells
Williams M. S. fruiterer, Geraldton
Williams Capt. Matt.J. 88 Tuckfield st.Fre
Williams Mesag, mason, Beach rd.Bunbury
Williams Michael, 316 Dugan st.Kalgoorlie
Williams Michl. J. frmr. Korrelocking
Williams Michl. J. sheep frmr. Nrthmptn
Williams Miss M. E. confr. Bldr.Blck,Bldr
Williams Miss M. E. mus. tchr. 3 Bourke st. P'dilly
Williams Mrs. 107 Rose st. Subiaco
Williams Mrs. A. 292 Hay st. Subiaco
Williams Mrs. A. 182 Jas. st. Prth
Williams Mrs. A. 2 McEwan st. Ldrvll
Williams Mrs. A. store, 33 Ward st.P'dilly
Williams Mrs. A. York rd. Mid. Jct
Williams Mrs. C. Bayley st. N. Fremantle
Williams Mrs. E. tchr. Hopetoun

Williams Mrs. E. Hugh st. Guildford
Williams Mrs. F. J. 39 Hopkins st. Bldr
Williams Mrs. H. 28 Cecil st. Hghgt. Hll
Williams Mrs. J. Albany
Williams Mrs. J. Bldr. Nth. Ext. Lse.Bldr
Williams Mrs. J. Federal rd. Kalg
Williams Mrs. J. Geraldton
Williams Mrs. J. 63 Mary st. Highgate Hl
Williams Mrs. J. S. 45 Hulbert st.Chstrfld
Williams Mrs. K. ldg. ho. Meekatharra
Williams Mrs. K. 257 Hay st. Prth
Williams Mrs. L. Geraldton
Williams Mrs. L. 391 Hay st. Perth
Williams Mrs. L. lndry. 32 York st. Sub
Williams Mrs. Louis, pearler, Sharks Bay
Williams Mrs. M. ding. rms. 18 Burt st. Bldr
Williams Mrs. M. Dongarra
Williams Mrs. M. 71 Hopkins st. Bldr
Williams Mrs. M. lodg. ho. Geo. st. Kalg
Williams Mrs. M. A. 62 Bazaar ter. Perth
Williams Mrs. M. E. nurse, 116 King st. Plympton
Williams Mrs. Phœbe, 29 Victoria st.Perth
Williams Mrs. R. 75 Forrest st. Bldr. City
Williams Mrs. R. 107 Rose st. Subiaco
Williams Mrs.R. store,77 Nicholson st.Sub
Williams Mrs. S. Barton st. Wmstn
Williams Mrs.S. irnmgr.75 Rokeby rd.Sub
Williams Mrs. S. Randwick st.Mt.Hawthn
Williams Mrs.S.T.nwsagt.450Ncstle.st.Pth
Williams Owen, frmr. Nrthmptn
Williams P. C. sheep frmr. Nrthmptn
Williams Percival, farmer, Narrikup
Williams Percy, farmer. Brookton
Williams Percy, frmr. Cunderdin
Williams Percy J. dairyman, Greenbushes
Williams Peter, Hannan's Crœsus, Bldr
Williams Peter, stationer; p. r. Molloy st. Bunbury
Williams Phillip, farmer, Dumbleyung
Williams R. senr. Greenbushes
Williams R. A. postmstr. Marble Bar
Williams R. C. clerk of court & registrar, Bridgetown
Williams R. D. registry office, 149 Barrack st. Prth
Williams R. E. miner, Davyhurst
Williams R. J. telegphst. Broome
Williams Reece, engine driver, Albany
Williams Reg. S. solr. (Keenan & R.); p. r. Macdonald st. Coolgardie
Williams Richd. Crandon st. Fremantle
Williams Richd. Meekatharra
Williams Richd. Wagin
Williams Richd. G. 213 Fitzgerald st.Prth
Williams Richd. L. 12 Onslow rd. Sub
Williams Richd. W. 305 Jas. st. Prth
Williams Robt. 21 Constitution st.E.Perth
Williams Robt. Johnston st. Bldr
Williams Robt. miner, Sandstone
Williams Robt. Rockton rd. Claremont
Williams Robt. D. Canning rd. Bicton
Williams Robt. D. 90 Hubble st.Plympton
Williams Rt. H. tchr.mus.114 Rose st.Sub
Williams Rt.J. cab prpr. Gugeri st.Clrmnt
Williams Robt. J. miner, Greenbushes
Williams Roger D. 116 King st. Plympton
Williams Saml. frmr. Quelegetting
Williams Saml. Ora Banda
Williams Samuel, J.P. farmer. Brookton
Williams Saml. J. 218 Adelaide ter. Perth
Williams Saml. T. 448 Newcastle st. Perth
Williams Stephn. Albany
Williams Stephen, 7 Clancy st. Boulder
Williams Syd. 375 Bulwer st. Perth
Williams Syd. W. 34 Hulbert st.Chesterfld
Williams T. mgr. livery stab. Carnarvon
Williams T. H. miner, Trafalgar
Williams T. M. D. frmr. Nrthmptn
Williams Thos. 33 Arundel st. Frmtl
Williams Thos. (Barnes, Forder & W.), Copley st. Bayswater
Williams Thos. 99 Clancy st. Boulder
Williams Thos. dairy fmr. Narrikup
Williams Thos. Duke st. Nrthm
Williams Thos. farmer, Capel
Williams Thos. farmer, Cunderdin
Williams Thos. farmer, Goomalling
Williams Thos. frmr. Nrthmptn
Williams Thos. farmer, Wongan Hills
Williams Thos. laborer, Albany
Williams Thos. miner, Lake Austin
Williams Thos. Ora Banda
Williams Capt. Thos. pearler, Broome
Williams Thos. A. Duke st. Northam
Williams Thos. A. gcr. 46 Mandurah rd. Bcnsfld
Williams Thos. A. miner, Trafalgar
Williams Thos. C. frmr. Nrthmptn
Williams Thos. G. Maritana hll. Wmstwn
Williams Thos. H. off Aberdere rd. Sub
Williams Thos. H. 122a, Mandurah rd. Bcnsfld
Williams Thos. H. mine mgr. Marvel Loch
Williams Thos. H. 395 Wm. st. Prth
Williams Thos. J. 70 Oroya st. Boulder
Williams Thos. V. Jarrah st. Bnbry
Williams V. J. farmer, Armadale
Williams Rev. W. (Bapt.), Claremont
Williams W. com. agt. Pingelly
Williams W. mine mgr. Norseman
Williams W. miner, Trafalgar
Williams W. E. tobcst. 87 Rokeby rd. Sub
Williams W. F. const. Broomehill
Williams W. H. miner, Trafalgar
Williams W. H. W. tchr. Wannamal
Williams W. T. frmr. Bridgetown
Williams W. T. sec. Cremorne Theatre Garden Ltd. 151 Hannans st. Kalg
Williams Walsingham J. 6 Chatsworth rd. Highgate Hill
Williams Walter, Katanning
Williams Walter H. 11 Kerr st. Ldrville
Williams Walter L. 203 Vivian st. Bldr
Williams Wltr. T. 47 Nicholson rd. Sub
Williams Watson, Richardson av. Clrmnt
Williams Wm. asst. stn. mstr. Margaret rd. Mid. Junct
Williams Wm. Athelstan st. Cottesloe
Williams Wm. blksth. Dowerin
Williams Wm. 46 Blencowe st. Ldrvlle
Williams Wm. bldr. Agett rd. Claremont
Williams Wm. crptr. Woolgar
Williams Wm. Collie
Williams Wm. const. 69 Forrest st. N.Prth
Williams Wm. 627 Edmund st. Bcnsfld
Williams Wm. Erlistoun
Williams Wm. 165 Forrest st. Kalg
Williams Wm. Government rd.Mid.Junctn
Williams Wm. hrdrsr. 56 Piesse st. Bldr
Williams Wm. 45 Millen st. Bldr
Williams Wm. 73 Malcolm st. Prth
Williams Wm. miner, Comet Vale
Williams Wm. 440 N'cstle. st. Perth
Williams Wm. prospector, Woolgar
Williams Wm. 24 Short st. E. Perth
Williams Wm. Third av. Maylands
Williams Wm. A. Garratt rd. Bayswater
Williams Wm. D. 12 Nicholson rd. Subiaco
Williams Wm. D. 126 Rokeby rd. Subiaco
Williams Wm. F. farmer, Wilga
Williams Wm. Fritz, tailor, 867 Hay st. Perth
Williams Wm. H. 185 Newcastle st. Perth

Williams Wm. Hy. blksth. Dumbleyung
Williams Wm. H. 52 Vivian st. Bldr
Williams Wm. J. Burns st. Nth.Fremantle
Williams Wm. R. 79 Nicholson rd. Subiaco
Williams Wm. T. 351 Collins st.Piccadilly
Williams Wm. T. frmr. Boyup Brook
Williams Wm. W. grcr. 521 Edmund st. Bcnsfld
Williams Z. frmr. Popanyinning
Williamson A. sec. A. U. O. D. Kanowna
Williamson A. C. frmr. Woodanilling
Williamson A. E. blksth. Albany
Williamson Abraham H.frmr.Korrelocking
Williamson Albt. H. 114 Piesse st. Bldr
Williamson Albt. J. 35 Florence st. Prth
Williamson Alfd. H. tailor, 61 Piesse st. Boulder
Williamson Andw. 111 Davis st. Bldr
Williamson Andw. Junction lease, Boulder
Williamson C. Comcl. Club htl.Mt.Magnet
Williamson Caleb, storekeeper, Yalgoo
Williamson Charles, Gill st. Cottesloe Bch
Williamson Chas. 85 Loftus st. Leederville
Williamson Edwd. J. 403 Wm. st. Perth
Williamson Fredk. 66 Forrest st. N. Perth
Williamson Geo. Boogardie
Williamson Geo. miner, Leonora
Williamson Geo. J. frmr. Roslyn Farm
Williamson H. caretkr. Burt st. Boulder
Williamson Hy. A. miner, Oroya Links lease, Brown Hill
Williamson Herbt. frmr. Dalwallinu
Williamson Horace, frmr. Yerapin
Williamson J. Belmont Park
Williamson J. prospector, Mulwarrie
Williamson J. F. miner. Cue
Williamson Jas. H. solicitor, Greenbushes
Williamson Jno. Keymer st. Victoria Park
Williamson Jno. Lake View lease, Kamballie
Williamson Jno. line repr. Boyanup
Williamson Jno. Russell st. Vic. Pk
Williamson Jno. L. Hamersley rd. Subiaco
Williamson Jno. B.829 Wellington st.Prth
Williamson Kenneth, frmr. Narrikup
Williamson Lindsay J. frmr. Yilliminning
Williamson M. tailor, Yarloop
Williamson Miss N.confr.29Rokeby rd.Sub
Williamson Mrs. H. 89 Moran st. Boulder
Williamson Mrs. W. H. 106 Broome st. Hghgt. Hll
Williamson Patk. miner, Greenbushes
Williamson Rgnld. B.metallurgist,Bullfnch
Williamson Robt.231 Mandurah rd.Bcnsfld
Williamson Robt. Nannup
Williamson Saml. Clontaf rd. Hamilton rd
Williamson Thos. frmr. Dalwallinu
Williamson Thos. J. 65 Lefroy st. Bcnsfld
Williamson Thos. M. fincl. agt. 29 Barrack st. Perth; p. r. Lyall st. S. Perth
Williamson W. J. bdng. ho. Holyoake
Williamson Wm. 136 King st. Plympton
Willick Hy. Roy, pearler, Broome
Willin Chas. A. 199 Hamersley rd. Subiaco
Willington Mervyn W.197Hensman rd.Sub
Willis & Booth, livery stab. High st. F'mtle
Willis A. Wilson st. W. Guildford
Willis Albert, Albany
Willis Alfd. btmkr. 56 Padbury st.E.Prth
Willis Alex. J. store, John st. N.Fremntle
Willis Arthur, Albany
Willis Arth. Warthwyke rd. Bibra Lake
Willis Chas. 94 James st. Perth
Willis Chas 156 Wittenoom st. Boulder
Willis David, frmr. Mulikupp
Willis E. Mt. Clifford
Willis Edwd. btchr.40 Piccadilly st.P'dilly
Willis Edwd. Rockingham rd. Coogee
Willis Edwd. Spearwood
Willis Edwd. W. 180 Bagot rd. Subiaco
Willis Fredk. cab propr. 55 Wittenoom st. E. Perth
Willis Fredk. Criterion htl. 122 Piesse st. Boulder
Willis Geo. 89 Jenkin st. Beaconsfield
Willis Geo. 47 Stirling st. Fremantle
Willis Geo. junr. 49 Bellevue ter. Frmtl
Willis Gilbt. A. 7 Ellen st. Frmtl
Willis Harry, carrier, Wongan Hills
Willis Harry E. 10 Cavendish st. Highgate Hl
Willis Hy. Ivanhoe st. W. Guildford
Willis J. farmer, Mt. Barker
Willis J. miner, Cooglegong, Marble Bar
Willis J. J. miner, Kanowna
Willis James, Albany
Willis Jas. eng. drvr. Trafalgar
Willis Jas. pastoralist, Leonora
Willis Jno.auctr.Fish mkts.Marine ter.Fre
Willis Jno. 91 Hopkins st. Boulder
Willis Jno. 11 Louisa st. Beaconsfield
Willis Jno. Sophia st. Mid. Junction
Willis Jno. Stock rd. Hamilton Rd
Willis Jos. Davilak estate, Beaconsfield
Willis Jos. D. 14 Bagot rd. Subiaco
Willis Lofty, contractor, Onslow
Willis Matilda J. bdng. ho. Wongan Hills
Willis Miss E. 24 Louisa st. Beaconsfield
Willis Mrs. E. A. 11 Moore st. Prth
Willis Mrs. S. 152 Mandurah rd.Beacnsfld
Willis Richd. Holland st. Fremantle
Willis Robt. 7 Hope st. Beaconsfield
Willis Robt. 76 Richardson st. Bldr
Willis T. E. carrier, Kanowna
Willis Thos. White st. Kalg
Willis Thos. J. 51 Austin st. Subiaco
Willis Victor N. 14 Dwyer st. Boulder
Willis W. J. fruit grower, Beenup
Willis Wm. Battle st. Cottesloe Beach
Willis Wm. 57 Carr st. Prth
Willis Wm. 10 Keightley rd. Sub
Willis Wm. miner, Cue
Willison Stacey G. 155 Carr st. Perth
Willison Stacey G.115 Goderich st.E.Perth
WILLMOTT & GOODALL LTD. brass founders, 513 Hay st. Perth; castings in gun metal, phos. bronze, brass, aluminium & all copper alloys; old metal bought. Tel. 645
Willmott —, Margt. Rvr
Willmott Albt. J. farmer, Marwonga
Willmott Albt. V.Carrington st.Fremantle
Willmott B. millwright, Noggerup
Willmott Chas. farmer, Marwonga
Willmott Chas. H. (W. & G.), 4 Brookman st. Perth
Willmott Chas. H. farmer, Marwonga
Willmott F. E. S. forest ranger, Bridgetown
Willmott John, farmer. Walkaway
Willmott Robt. frmr. Arrino
Willmott S. mgr. Nth. White Fthr. & Lily G. Ms. Kanowna
Willmott W. H. Percival, Karridale
Willmott Wm. Dumbleyung
Willmott Wm. A. 25 Hanover st. N.Perth
Willock G. S. drpr. Laverton
Willock G. S. millnr. 71 Hannan st. Kalg
Willock H. P. mgr. Union Bk. Wiluna
Willocks C. M. tailor, Day Dawn
Willoughby A. Talbot, Kathleen av. Maylands
Willoughby Bertrand. 99 Nicholson rd. Subiaco

Willoughby Francis, store, Clayton st. Mid. Junct
Willoughby Herbt. McLaren st. Boulder
Willoughby Percy H. mgr. Parsons Bros. Mary st. Claremont
Willoughby Robt. E.Maritana hll.Wmstwn
Willoughby Syd. Lindsay st. Coolg
Willoughby T. miner, Menzies
Willoughby Wm. York rd. Mid. Junct
Willows Mrs.Elenor,Nannine hotel,Nannine
Willox Dvd. 53 Wittenoom st. P'dilly
Willox Mrs. L. 42 Geo. st. Kalg
WILLS & CO. LTD. G. & R. warehousemen & importers, 789-795 Hay street, Perth & at Kalgoorlie, Melbourne, Adelaide & Broken Hill; London agents, Geo. Wills & Sons Ltd
WILLS & CO. LTD. GEORGE, merchants, ship brokers, shipping, ins. customs & forwarding agents, 321-23 Murray st. Perth; 31 Phillimore st. Fremantle; Maritana st. Kalgoorlie; London address, George Wills & Sons Ltd. 3 Chapel st. Whitecross st. E C; shipping & chartering branch, 57 Leadenhall st. E C
WILLS & CO. HENRY, wool & skin & hide mchts. Phillimore st.Fremantle; Albany & Geraldton
Wills & Co. Ltd. Jno. store, 47 Burt st. Boulder & 67 Hannan st. Kalg
Wills Alfd. L. H. farmer, Wongan Hills
Wills Arthr. F. fmr. Wongan Hills
Wills Howard O. btchr. 247 Hay st. Sub
Wills John, Burt st. Boulder
Wills Jno. 211 Oxford st. Leederville
Wills Jno. A. btchr. Woolgar
Wills Jos. boat bldr. Clontaf rd. Hamilton Hill
Wills Miss, tchr. Woolgar
Wills Mrs. A Barton st. Wmstwn
Wills Richd. 247 Burt st. Boulder
Wills Thos. 81 George st. Perth
Wills Wm. T. 39 Carnac st. Frmtl
Willshire & Feely, mchts. 45 Packenham st. Fremantle
Willshire Chris. bootmkr. Newcastle rd. Midland Junct
Willsmore Mrs. E. 13 Monger st. Perth
Willson Geo E. (chf. clk. C'wlth. Public Service), 152 Palmerston st. Perth
Willson Ruth,nurse,Claremont av.Claremnt
Willy Thos. farmer, Beverley
Wilmer B. T. bank clerk, Wickepin
Wilmot Bernard, Mt. Kokeby
Wilmot Mrs. Ellen R. 43 Wellgtn. st.Prth
Wilmot Wm. farmer, Wagin
Wilmott Jno. H. 10 Daphne st. N. Prth
Wilmshurst Horace L. 3 Rose st. N. Prth
Wilsden Richd. miner, Rly. st.Queen's Prk
Wilsea Montague, 142 Brown st. E. Perth
Wilsher Leonard,19Cavendish st.Hghgt.Hl
Wilsmore Jno. B. Boundary rd. Mid. Jctn
Wilson Bros. frmrs. Arrino
Wilson & Co. est. agts. 68 Piesse st.Bouldr
Wilson & Co. Arthur H. forwarding agents, Pt. Hedland
Wilson & Co. H.forwdg. agts.Port Hedland
Wilson & Co. Harry, auctioneers, 13 Adelaide st. Fremantle
WILSON, GRAY & CO. stone & monumental masons; office & yards, 48 King st. & Newcastle st. Perth; & at Karrakatta
Wilson & Johns, seedsmen & florists, 70 Barrack st. Perth; Hannan st. Kalgoorlie & Cannington
Wilson & Love, Sandringham htl. Guildford rd. Belmont Pk
Wilson & Niemann, cycle agts. 32 Burt st. Boulder
Wilson's Pictures, James st. Guildford
Wilson —, frmr. Nungarin
Wilson A. bdg. ho. Kojonup
Wilson A. dist. off. Fire Brig. Geraldton
Wilson A. eng. drvr. Noggerup
Wilson A. gardener, Beechboro
Wilson A. miner, Collie
Wilson A. miner, Parker's Range
WILSON A. OSWALD, R.I.B.A.Licentiate, architect, building & quantity surveyor, Forrest chmbs. 62 St. George's terrace, Perth (Tel. 804); p. r., "Dunollie," Heytesbury rd. Subiaco. See Card—Architects
Wilson A. R. health inspr. Sandstone
Wilson A. S. sec. Y. M. C. A. off 121 Murray st. Perth
Wilson Albt. const. 63 Bulwer st. Prth
Wilson Albt. 44 Venn st. N. Perth
Wilson Alex. 74 Aberdeen st. Perth
Wilson Alex. Ninth av. Maylands
Wilson Alex. J. 221 Lake st. Perth
Wilson Alfd. 6 Onslow rd. Sub
Wilson Andw. farmer, Quairading
Wilson Andw. miner, Greenmount, Southern Cross
Wilson Andw. storeman, Pickering Brook
Wilson Arnold H. 341 Dugan st.Kalgoorlie
Wilson Arth. 3 Farley st. W. Prth
Wilson Arth. 5 Tower st. Ldrvll
Wilson Arthur, George st. Mid. Junction
Wilson Arth. 68 North ter. Boulder
Wilson Arthur A., M.L.A. Collie
Wilson Arth. G. 179 Beaufort st. Prth
Wilson Arth. G. Parkerville
Wilson Arthur H. (W. & Co.), Pt.Hedland
Wilson Ben, Lowden
Wilson Bunting, 9 Mackie st. Vic. Pk
Wilson Burleigh, 75 Hay st. Perth
Wilson C. M. ind. agt. & imptr. Rly. par. W. Pth
Wilson C. P. bldr. Mt. Lawley
Wilson Campbell J. A. dentist, 164 St. Geo. ter. Pth.; p. r. 30 Thos. st. W.Pth
Wilson Chas. 199 Bagot rd. Sub
Wilson Chas. drover, Carnarvon
Wilson Chas. farmer, Meckering
Wilson Chas. Forrest st. E. Bldr
Wilson Chas. (W. & L.),Gldfd. rd.Blmt.Pk
Wilson Chas. miner, Edjudina
Wilson Chas. photographer, Leonora
Wilson Chas. Redfern rd. Subiaco
Wilson Chas. 26 Stephen st. Frmtl
Wilson Chas. E. off Broome st. N. Frmtl
Wilson Chas. H. fruit grower, Beechboro
Wilson Chas. P. contr. Queen's cres. Mt. Lawley
Wilson David A. 8 Campbell st. Sub
Wilson David A. Lake View lse.Kamballie
Wilson David M. (W. Gray & Co.). 308 Bulwer st. Perth
Wilson David P. Duke st. Northam
Wilson Dolly, Errols Find htl. Errols Find
Wilson Douglas, farmer, Woodanilling
Wilson E. farmer, Wooroloo
Wilson E. mgr. Harper & Co. Phillimore st. Fremantle
Wilson Edmund N. (W. & Niemann), 88 Hanbury st. Kalgoorlie
Wilson Edwd. President st. Kalg
Wilson Edwd. B. 74 Gloster st. Subiaco
Wilson Edwd. C. Winifred st. Cottsl. Bch
Wilson Edwn. M. 109 Kimberley st. Ldrvll
Wilson Elijah, Lillian st. Cotts. Bch
Wilson Eliz. Mundaring Weir

Wilson Ernest (mgr. Peerless Roller Flour Mills), James st. Guildford
Wilson Ernst. A. Burlong rd. W. Nrthm
Wilson F. W. Ferguson st. Bayswater
Wilson Francis, farmer, Upper Ferguson
Wilson Francis, Main st. Osborne Pk
Wilson Francis A. missny. Broome
Wilson Francis J. Chatham rd. Mid. Jctn
Wilson Francis J. Wagin
Wilson Frank, M.L.A., C.M.G. mining agt. Viking house, Wm. st. Prth
Wilson Frank F. carriage bldr. 457 Beaufort st. Highgate Hill; p. r. 56 Raglan st. N. Perth
Wilson G. draper, Pingelly
Wilson G. A. blksmth. Katanning
Wilson G.A.,J.P.town clerk,Southern Cross
Wilson Geo. carptr. Leonora
Wilson Geo. 155 Chaffers st. Boulder
Wilson Geo. 22 Colin cresc. Perth
Wilson Geo. farmer, Tenterden
Wilson Geo. frmr. Williams
Wilson Geo. grcr. Wickepin
Wilson Geo. miner, Ora Banda
Wilson Geo. teamster, Pickering Brook
Wilson Geo. Wilson st. Kalg
Wilson Geo. wine & spt. mcht. Southern Cross
Wilson Geo. Wisbeck st. Bayswater
Wilson Geo. B. 180 Piesse st. Bldr
Wilson George H. (W. & Johns), Barrack st. Perth; p. r. Albany rd. Cannington
Wilson Geo. H. Crawford rd. Byswtr
Wilson Geo. H. Peel ter. Northam
Wilson Geo. H. yard bldr. Halls Creek
Wilson Geo. S. 107 Rokeby rd. Subiaco
Wilson Geo. W. cntr. 52 Suffolk str. Fre
Wilson H. draper, Narrogin
Wilson H. frmr. Malyalling
Wilson H. pltry. frmr. Welshpool
Wilson H. H. (Smith & W.), Sth. ter. Fre
Wilson H. L. tea rms. Collie
Wilson H. M. miner, Southern Cross
Wilson H. W. frmr. Pickering Brook
Wilson Harold, pearler, Broome
Wilson Harold, solicitor, Geraldton
Wilson Harold L. Mounts Bay rd. Prth
Wilson Harold M. Parkerville
Wilson Harry, 54 Bennett st. E. Perth
Wilson Harry, 146 Chelmsfd. rd. N. Prth
Wilson Harry, 121 Mueller rd. Subiaco
Wilson Harry, 507 Murray st. Prth
Wilson Henry, Hunt st. Montana W
Wilson Hy. 251 Hay st. Kalgoorlie
Wilson Hy. E. frmr. Dalwallinu
WILSON HENRY H. public accountant, auditor & business agent, 8-9-10 Harper's bldgs. Howard st. Perth (Tel. 743); p. r. Lyall st. Sth. Perth
Wilson Hy. J. 283 Mueller rd. Sub
Wilson Hy. J. Victoria st. Mid. Junct
Wilson Herbt. F. G. frmr. Dulbelling
Wilson Horace (Gumbleton & W.),31 Olive st. Subiaco
Wilson Horace C. G. 230 Bagot rd.Subiaco
Wilson J. frmr. Katanning
Wilson J. farmer, Quairading
Wilson J. miner, Southern Cross
Wilson J. A. acct. & legal mgr. 151 Hannan st. Kalg
Wilson J. A. strkpr. Collie
Wilson J. B. farmer, Woodanilling
Wilson J. J. const. Norseman
Wilson Jas. bldr. 55 Kimberley st. Ldrvll
Wilson Jas. contr. Menzies
Wilson Jas. Edjudina
Wilson Jas. Hampton st. Nrthm
Wilson James, 89 King st. Plympton
Wilson Jas. leasehldr. Wodgina
Wilson Jas. A. farmer, Dalwallinu
Wilson Jas. A. store, Leonora
Wilson Jas. B. 145 Claisebrook rd.E.Perth
Wilson Jas. C. 6 Argyle st. Leederville
Wilson Jas. E. 64 Scott st. Bcnsfld
Wilson Jas. E. 29 Walker st. Chesterfield
Wilson Jas. F. Napier st. Cotts
Wilson Jas. F. Park rd. Mt. Lawley
Wilson Jas. H. Herbert st. Subiaco
Wilson Jno. 217 Beaufort st. Prth
Wilson Jno. 16 Church st. Prth
Wilson Jno. farmer, Bullsbrook
Wilson Jno. farmer, Kurrenkutten
Wilson Jno. Forrest st. E. Bldr
Wilson Jno. 259 Jas. st. Prth
Wilson Jno. 272 Perth st. Sub
Wilson Jno. pltry. frmr. Beechboro'
Wilson Jno. 209 Townshend rd. Sub
Wilson Jno. wood cutter, Ora Banda
Wilson Jno. A. 92 Addis st. Piccadilly
Wilson Jno. B. 168 Stirling st. Perth
Wilson Jno. G. Bridge st. S. Guildford
Wilson Jno. G. Frederick st. Mid. Jctn
Wilson Jno. H. 13 Brighton st. Leederville
Wilson Jno. H. 194 Charles st. Perth
Wilson Jno. H. restnt. 533 Wllgtn. st. Perth; p. r. 46 Clifton st. Highgate Hill
Wilson Jno. Hy. miner, Brown Hill lease, Brown Hill
Wilson Jos. contr. Bayley st. Coolgardie
Wilson Jos. mine owner, Yerilla
Wilson Jos. (off) Suburban rd. S. Prth
Wilson Jos. Weston st. Vic. Pk
Wilson Jos. Woodward st. Coolg
Wilson Jos. C. 17 Charles st. Beaconsfield
Wilson Jos. F. 261 York st. Sub
Wilson L. A. frmr. Katanning
Wilson Leonard, frmr. Dalwallinu
Wilson Leo C. 15 Grosvenor st. N. Perth
Wilson Louis, grngrcr. 6 Venn st. N.Perth
Wilson Louis, prod. 144 James st. Prth
Wilson Mark, Balfour st. Kalg
Wilson Martin P. 210 Aberdeen st. Pth
Wilson Miss, matron Hosp. Katanning
Wilson Miss C. E. private school, 123 Palmerston st. Perth
Wilson Miss E. din. rms.19 Moran st.Bldr
Wilson Miss R.dressmkr. 26 Piesse st.Bldr
Wilson Montague A. frmr. Mulikupp
Wilson Mrs. A. nurse, 17 Chas. st. Bcnsfld
Wilson Mrs. A. 91 Kensington st. E.Perth
Wilson Mrs. C. 45 Grosvenor rd. N. Perth
Wilson Mrs. C. Leake st. Peppermint Gro
Wilson Mrs. D. Forrest st. E. Bldr
Wilson Mrs. D. Kalgurlie Consols lse.Bldr
Wilson Mrs. D. 455 William st. Perth
Wilson Mrs. Dora, Carnarvon
Wilson Mrs. E. 37 Burt st. N. Pth
Wilson Mrs. E. 164 Grosvenor rd. N. Pth
Wilson Mrs. E. 40 Ruby st. Leederville
Wilson Mrs. J. 16 Vivian st. Bldr
Wilson Mrs. M. 91 Aberdeen st. Perth
Wilson Mrs. M. 59 Norfolk st. Fremntle
Wilson Mrs. M. A. grcr. 145 Claisbrk. rd. E. Pth
Wilson Mrs. R. Oswald rd. Osborne Pk
Wilson Mrs. R. Woodward st. Coolgardie
Wilson Mrs. S. Barrambie htl. Barrambie
Wilson Mrs. S. 30 Davis st. Beaconsfield
Wilson Mrs. S. Medindie htl. Brown Hill
Wilson Mrs. S. nurse, 158 Oroya st.Bouldr
Wilson Norman T. 7 Grosvenor rd.N.Prth
Wilson Osborne, farmer, Meckering
Wilson P. J. Cannington

Wilson Peter, 7 Cecil st. Leederville
Wilson R. C. mining surveyor, Sandstone
Wilson R. H. missionary, Broome
Wilson R. M. store, Harvey
Wilson Richd. farmer, Jandakot
Wilson Robt. blacksmith, Cue
Wilson Robt. Horgan st. Cottesloe Beach
Wilson Robt. 158a, Oroya st. Bldr
Wilson Robt. Ora Banda
Wilson Robt. (Scott & W.), Highbury
Wilson Robert, Southern Cross
Wilson Robt. A. E. Bourke st. Piccadilly
Wilson Robt. Jas. 229 Mueller rd. Subiaco
Wilson Roderick, 123 Brown st. E. Prth
Wilson Roderick C. 123 Brown st.E.Perth
Wilson Saml. Biggs st. Gldfd
Wilson Saml. gdnr. Spearwood
Wilson Stephen, 96 Oroya st. Boulder
Wilson T. baker, Balingup
Wilson T. C. Caversham
Wilson Theodore, River st. Sth. Perth
Wilson Thos. cabt. mkr. Claremont av.; p. r. Shenton rd. Claremont
Wilson Thos. Jewel par. N. Fremantle
Wilson Thos. res.med.officer,Ravensthorpe
Wilson Thos. 48 Tower st. Ldrvll
Wilson Thos. West rd. W. Guildford
Wilson Thos. C. 160 Alexr .rd. Frmtl
Wilson Thos. H. farmer, Wyalcatchem
Wilson Thos. H. rly. foreman, Albany
Wilson Thos. W. L. dentist, 40 Ord st. Perth
Wilson V. Cue
Wilson W. farmer & grazier, Greenough
Wilson W. H. J. teamster, Ora Banda
Wilson Wm. 21 Austin st. Subiaco
Wilson Wm. bootmkr.408 Hannan st. Kalg
Wilson Wm. Boundary rd. Mid. Jctn
Wilson Wm. carrier, 30 Marlborough st. E. Pth
Wilson Wm. frmr. Bullsbrook
Wilson Wm. 6 Gresham st. Vict. Prk
Wilson Wm. 5 Johnston st. Bldr
Wilson Wm. miner, Hill End
Wilson Wm. Oroya lse. Brown Hll. Bldr
Wilson Wm. 96 Piccadilly st. Piccadilly
Wilson Wm. G. Chatham rd. Mid. Junct
Wilson Wm. G. 17 Varden st. P'dilly
Wilson Wm. H. (W. & Co.), 156 Hopkins st. Bldr
Wilson Wm. J. Brook st. West Guildford
Wilson Wm. M. 161 Hamersley rd. Sub
Wilson Wm. Minty, store, Oroya Links lse. Brown Hill
Wilson Wm. O. 58 Angove st. N. Pth
Wilson Wm. T. York rd. Mid. Junct
Wilson Wm. W. East st. Guildford
Wilton C. traffic mgr. Mornington Mills
Wilton Edgar C. 10 Mabel st. N. Pth
Wilton F. farmer, Greenough
Wilton John F. farmer, Sth. Greenbushes
Wilton M. gardener, Peak Hill
Wilton Robert, farmer, Sth. Greenbushes
Wilton Robt. mkt. gdnr. Howatharra
Wilton Thomas, farmer, Greenough
Wiltshire Geo. stn. mstr. Meekatharra
Wiltshire Wm. H. Lord st. Perth
Wimbridge Aubry. E. 35 Hopkins st. Bldr
Wimbridge Dvd. A. 146 Newcastle st. Pth
Wimbridge Fred, teamster, Gabanintha
Wimbridge Wm. M.Picton htl.Picton Jctn
Wims Thos. 57 Thomas st. Chesterfield
Wimshurst Geo. H. Clifton st. N. Fremantle
Winch Albt. R. Hamilton st. W.Guildford
Winch Ernest A. 12 Hutt st. N. Perth
Winch Fredk. E. 28 Pary st. E. Pth
Winch Mrs. E. 29 Peers st. Piccadilly
Winch Mrs. F. storekpr. Nicholson rd.; p. r. Rose st. Subiaco
Winch Percy, 38 Hinemoa st. P'dilly
Winch Wm. J. 100 Summers st. E. Pth
Winchoombe Mrs. K. pltry. frmr. Oswald st. Osborne Pk
Winchester Chas. Swan st. N. Fremantle
Winchester Harry, farmer, Denmark
Winchester Jos. H. farmer,Young's Siding
Winchester Wm. Sussex st. Byswtr
Winder Edmd. laborer, Sharks Bay
Winder Jas. 79 McCleary st. Beaconsfield
Windle Jno. Blk. 45, Eclipse lse. Kallaroo
Windover Miss N. mus. tchr. Hilda st.Sub
Windover Mrs. E. Hilda st. Subiaco
Window Arthur, 14 Buller st. Kalgoorlie
Windred Chas. H. 51 Edwd. st. E. Perth
Windred Mrs. B. 80 Broome st. Hghgt. Hl
Windress M. J. contr. Pingelly
Windsor F. J. farmer, Dowerin
Windsor Fredk. Yerilla
Windsor J. C. mgr. Union Bank, York
Windsor Jno. J. butcher, Bullfinch
Windsor Waltr. Garratt rd. Byswtr
Windus Jno. F. Rose av. Byswtr
Winefield Jas. L. 46 Healy st. Beaconsfield
Wines Jno. 117 Macdonald st. Kalgoorlie
Wines Jos. Balfour st. Kalgoorlie
Wines Mrs. E. bdg. ho. 117 Macdonald st. Kalg
Winfield Alfd. J. 200 Hopkins st. Boulder
Winfield Edwin H. 197 Vivian st. Boulder
Winfield W. A. crtkr. Bwlng. clb. Esplanade, Prth
Winfield W. M. gardener, Jandakot
Winfield Walter A.63 Churchill av.Subiaco
Wing & Slade, bldrs. Tammin
Wing Arth. D. 10 Ada st. Bensfld
Wing Chong, gdnr. off Rose av. Bayswater
Wing Christr. H. 18 Henry st. Sub
Wing Hai, laundry,Bay View ter.Claremnt
Wing Hie, grocer, 135 Pier st. Perth
Wing Hing & Co. frtrs. & grngrcrs. 207 Wm. st. Prth
Wing Hing Cheong & Co. tailors. Pt. Hedland
Wing Hing Wah, tailor, Derby
Wing Hing Loong, tailor. Broome
Wing J.W.cabt. mkr.235 Newcastle st.Pth
Wing Kee, 143 James st. Perth
Wing Lee, laundry. Collie
Wing Lee, laundry, 9 South ter. Fremantle
Wing Lee, tailor, Broome
Wing Ralph M. 4 Bennett st. E. Perth
Wing Shing, grngrcr. Vict. st. Bunbury
Wing W. H. Queen's Park
Wing Waltr. Hotel Australia, Beach st Frmtl
Wingate Thos. 76 King st. Plympton
Wingrave Edwd. H. miner, Cue
Wingrave J. W. carrier, Cue
Wingrove Caleb, pntr. 29 Albert st.N.Prth
Wingrove Fredk. C.Langsford st.Claremnt
Wingrove Fredk. E. Salvado st. Cotts.Bch
Winkelmann JohannesC.294 N'cstle. st.Pth
Winkler Gus. lshldr. Mulgabbie
Winnecke J. G. farmer. Katanning
Winnecke W. farmer, Katanning
Winning Douglas C. W. Bedfordale
Winning Edwd. G. Station st. W.Guildfrd
Winning Geo. S. carrier, 414 Hay st. Sub
Winninmont Wm. 11 Bulwer av. N. Perth
Winnwood Jno. Brookhampton
Winrow Francis, 10 Wesley st. B'field
Winslade Arth. contr. 80 Russell st.Vic.Pk
Winson Ernst. T. King st. Coolg

Winsor Brothers, contractors, Cannington
Winsor G. Kundip
Winsor Geo. 197 Lord st. Pth
Winsor Geo. (W. Bros.), Cannington
Winsor Hy. Maddington
Winsor I. farmer, Kalamunda
Winsor Jos. (W. Bros.), Cannington
Winsor Thos. Kalamunda
Winsor William, farmer, Cannington
Winstanley Jos. farmer, Yuba
Winstone Chas. J. Varden st. Piccadilly
Winstone Fredk. J. 64 Jewell st. E. Pth
Winstone Jas. Bruce st. N. Frmtl
Winter, Brandt & Co. fish merchants, Pier st. Perth & Forrest st. Kalgoorlie & at Geraldton & Mt. Magnet
Winter Bernard D. Boundary rd.Mid.Jnct
Winter Bert (W. Brandt & Co.), 20 Grosvenor rd. N. Perth
Winter Chas. J. 39 Mandurah rd. Bensfld
Winter Chas. W. Orlando st. Cotts. Bch
Winter Fred G. (W. Brandt & Co.), 61 Forrest st. Kalgoorlie
Winter George C. Victoria st. Cotts. Bch
Winter Harris, Fed. Drapery Co. 10 Royal arcade, Perth; p. r. 76 Olive st.Subiaco
Winter Jno. 27 Glyde st. Plymptn
Winter Jos. E. Broadway st. Gldfd
Winter Michl. Hannan's Central battery, Brown Hill
Winter Thos. J. watchmkr. Margaret rd. Mid. Junct
Winter Wm. Comm. S. A. Hd. Stn. 538 Hay st. Perth; p. r. 71 Lincoln st. Hghgt. Hill
Winterbottom Jno. 51 York st. Sub
Winterhalter Adolf, picture frame maker, Albany
Winterhalter G. frmr. Takonanup
Winters Edwd. miner, Black Flag
Winters Richd. 53 Solomon st. Bensfld
Winterton Jos. Devon rd. Claremont
Winthorpe Robt. Londonderry rd.Montana
Wintle Chas. President st. Kalg
Wintle Hy. 17 Wright st. Highgate Hill
Winton Edgar, 166 Hensman rd. Subiaco
Winton Geo. 296 Perth st. Subiaco
Winton Mrs. H. 189 Newcastle st. Perth
Winton Thos. C. 75 Keightley rd. Subiaco
Winwood Arth. line repr. Boyanup
Winwood Mrs. —, senr. Boyanup
Winzar Capt. Frank.harbor master,Albany
Winzar Jos. H. 24 Vivian st. Bldr
Winzer Mrs. H. 23 Walcott st. Hghgt. Hl
Winzer Philip. strekpr. 38 Forrest av. E. Prth
Winzer Robt.R.213 Piccadilly st.Piccadilly
Winzer Robt. W. 549 Hannan st. Kalg
Wionar Anthony, strkpr. & bkr.Barrambie
Wire B. J. farmer, Nannup
Wireless Tel. Stns. Esperance; Wyndham & Applecross
Wirling Henry, farmer, Wonnerup
Wirling J. H. farmer, Busselton
Wirth Mrs. R. 29 Thos. st. Chstrfld
Wirth Thos. B. 326 Mandurah rd. Bensfld
Wisbey C. fmr. Wyalcatchem
Wisbey Chas. Dudley st. Mid. Junction
Wisbey Mrs. Annie, 99 Mandurah rd. Beaconsfield
Wisby Ernst. Elvire st. Mid. Jctn
Wisdom Evan A., M.L.A. McNeil st. Peppermint Grove
Wisdom Harold S. 135 Sth. ter. Frmtl
Wisdom Richd. lsehldr. Kurnalpi

WISE'S DIRECTORIES (H. WISE & CO. LTD.), publishers of the **WESTERN AUSTRALIA** POST OFFICE DIRECTORY, **VICTORIA** POST OFFICE DIRECTORY, **NEW SOUTH WALES** POST OFFICE DIRECTORY, **QUEENSLAND** POST OFFICE DIRECTORY, **TASMANIA** POST OFFICE DIRECTORY & **NEW ZEALAND** POST OFFICE DIRECTORY. These Directories are each issued every year & have extensive circulation throughout the world & form the very best mediums for commercial announcements in Australasia. Princes buildings, St. George's terrace, Perth; & at 349 Collins st. Melbourne (head office) & Sydney, Brisbane, Hobart, Dunedin & Wellington, N. Z

Wise Frank, p.m. Doodlakine
Wise Geo. President st. Kalg
Wise Geo. J. 122 East st. Plympton
Wise Hy. Gosnell's hotel, Gosnell's
Wise Herbt. farmer, Moojebing
Wise J. landowner, Balbarrup
Wise Jno. 101 Grosvenor rd. N. Perth
Wise Mrs. E. Marlborough st. Byswtr
Wise Roland J. 36 Alma rd. N. Prth
Wise Saml J. frmr. Gnowangerup
Wise T. J. farmer, Broomehill
Wise Waltr. H. btmkr. Gldfd. rd. Vict.Pk
Wise Wm. 175 Campbell st. Piccadilly
Wise Wm. H. 60 Cowle st. Perth

WISEMAN BROTHERS, woollen warehousemen, importers of woollens & tailors' trimmings, 171 Murray st. Perth (Tel. 462); & at Kalgoorlie, London, Melbourne, Sydney, Adelaide & Brisbane

Wiseman Bros. F. & A. frmrs. Geraldine
Wiseman Arth. H. Rupert st. Byswtr
Wishart Edwin, tob. 31 Rokeby rd. Sub
Wishart Frank, pltry. farmer, Wooroloo
Wishart Hy. W. 125 Chelmsford rd. North Perth
Wishart Herbt. farmer, Quairading
Wishart Hugh, farmer, Wooroloo
Wishart Jno. M. grngrcr. Rly. ter.Maylnds
Wishart Louis H. 138 Oxford st. L'dvlle
Wishart Malcolm B. (Gullan & Co.), 16 Stone st. Perth
Wishart Mayo A. (sec. Tech. Schl.), Boundary rd. Mid. Junct
Wishart Peter, Broad Arrow rd. Kalg
Wishart Peter, Keymer st. Belmont Pk
Wishart Peter, 117 Vivian st. Bldr
Wishart Thos. farmer, Wooroloo
Wishart Wm. fmr. Quairading
Wishart Wm. tailor, 35 Parker st. N.Perth
Wisher Fredk. 137 Townshend rd. Sub
Wishkat Louis Herman,444 N'cstle. st.Pth
Witchell Hnry. H. sec. & supt. W. A.Deaf & Dumb Inst. Ocean rd. Cottesloe Beach
Witcombe Herbt. G. Mason st. Cotts. Bch
Wite Geo. (mgr. Lion Boot Fcty.), 64 Denis st. Subiaco
Wite Geo. F. 65 Rowland st. Subiaco
Withall Frank, Dwyer st. Boulder
Witham Jno. Railway st. N. Fremantle
Witham Wm. fruit grwr. Swan View
Withell Mrs. A. S. store, Boulder rd.Kalg
Witherby Mrs. —, 375 Lord st. Perth
Witherell J. gdnr. Nrthmptn
Withers A. J. baker, Geraldton
Withers Edward H. Rathmines
Withers Ernest, farmer, Wickepin
Withers Ernst. D. pearler, Broome
Withers Fredk. Wm. acct. 42 St. Geo. ter. Prth.; p. r. Walter st. Claremont

Withers Geo. H. prod. com. & est. agt. Fitzgerald st. Northam
Withers J. J. farmer, Williams
Withers Miss Eliz. pearler, Broome
Withers Mrs. M. A. Stirling st. Claremont
Withers R. Irvine st. Cotts
Withers Reginald, Irvine str. Peppermint Grove
Withers Thos. contr. 262 Hampton rd. Bcnsfld
Withnell Bros. Karratha & Chiritta stns. Roebourne
Withnell & Co. J. Dirk Hartog Isl. stn. Sharks Bay
Withnell H. & H. blksmths. & coach bldrs. Fitzg. st. Northam
Withnell Albt. York hotel Albany
Withnell Edwd. 186a, Burt st. Bldr
Withnell Frank, 3 Raphael st. Sub
Withnell Harding, fruit grower,Marradong
Withnell Herbt. G. (H. & H. W.), Wellington st. Northam
Withnell Horace W. (H. & H. W.), Duke st. Northam
Withnell J. A. (W. Bros.), Roebourne
Withnell J. G. (W. Bros.), Roebourne
Withnell Jas. A. 10 King's Pk. rd. Pth
Withnell Jno. G. 136 Vincent st. N. Perth
Withnell Wm. (W. Bros.), Roebourne
Withnell Wm. G. Irvine st. Pepprmnt.Gve
Witney Edgar J. 71 Angove st. N. Perth
Witney Les. O. Third av. Mylnds
Witney Wm. J. 5 Pine st. Pth
Witt Jno. farmer, Pinjarrah
Witt Thos. 245 Dugan st. Kalg
Wittber F. A. teacher, Pingelly
Witte Harry, Yankee Town, Carnarvon
Witte Hy. 31 Arundel st. Fremantle
Witte Wm. C. 80 Churchill av. Sub
Witten Francis J. Tenth av. Maylands
Wittenoom C. H. Muralgarra stn. Wagga Wagga, Yalgoo
Wittenoom The Hon. Sir Edwd. H., K.C.M.G., M.L.C. 23 Wm. st.; p. r. 87 Collins st. Perth; & Narngulu
Wittenoom F. Boolardy stn. Murgoo; Cranmore Pk. stn. Walebing & Nookawarra stn. Yedayarra
Wittenoom F. F. B. sharebkr. & estate agt. 151 Hannan st. Kalgoorlie
Wittenoom Frank F. B. pastoralist, 23 Wm. st.; p. r. 63 Mount st. Perth
Wittenoom Mrs. A. F. 254 Adelaide ter. Perth
Wittfoht Wm. Capel
Witticker Geo. engnr. Mundaring Weir
Wittington R. farmer, Worrolocking
Wittman Motor Supply Co. Ltd.; reg. off. 1056 Hay st. Perth
Wittman Jos. A. W. Motor Supply Co. Ltd. 1 Harvest ter. Perth
Wittmann Carl L. Johnston st. Peppermint Gro
Wittmer A. mgr. Union Pub. Adv. Agcy. 115 Barrack st. Pth
Wittmer Andw. (Kinninment & W.), 656 Hay st. Perth
Wittmer Chas. 35 Oxford st. Ldrvll
Wittner A. fruitr. 284 Egan st. Kalg
Witton Wltr. J. 4 Hanover st. N. Perth
Witton Wm. Buckland st. Northam
Wittorff G. A. Star htl. Essex st.Fremntle
Wittorff Jno. A. 49 Loftus st. Ldrvll
Witty Cecil F. mgr. Perth Engng. Co. 126 Bennett st. E. Perth
Witty Mrs. B. 76 South ter. Fremantle
Wluff Otta, 99 Sth. st. Bcnsfld
Wohlgemuth Jno. tea dealer, 9 Rose st. B'cnsfld
Wohlcke Mrs. M. Grafton rd. Bayswater
Woinar Anthony, baker, Errols Find
Wojoodich Luke, miner, Norseman
Wojoodich M. J. miner, Norseman
Wokatich Peter, Coventry st. Kalg
Wolett C. W. frmr. Katanning
Wolf Geo. F. 3 Smeddles ter. E. Perth
Wolf Michl. fmr. Waddington
Wolf Wm. Pennell rd. Claremont
Wolf Wm. G. archt. 2 Onslow rd.; p. r. 67 Hay st. Sub
Wolfe Fredk. J. 3 Hooper st. Perth
Wolfe Jno. farmer, Torbay Junct
Wolfe M. J. const. in chg. Pol. stn. Piesse st. Bldr
Wolfe Mrs. Ellen F. 122 Townshend rd. Subiaco
Wolfe Nichls. farmer, New Norcia
Wolfe Nichls. frmr. Wongan Hills
Wolfe R. farmer, Kodj Kodjin
Wolfe Richd. 10 Harwood pl. Perth
Wolfe Waltr. frmr. Gnowangerup
Wolfenden Wm. Charles st. Northam
Wolff Simon (W. Seegligson & Co.),Claremont av. Claremont
Wolinski Jos. 322 Egan st. Kalg
Wolk Max, picture framer, 167 Egan st. Kalg
Wollherr Jos. storekeeper, Mt. Ida
Wolloff Jos. 61 Nth. ter. Bldr

WOLRIGE & AGNEW, land, estate & insur. agents; agts. for absentees &c. Bank N. S. Wales chmbs. St. George's terrace, Perth. Tel. 1,161. See advt. Perth

Wolrige Chas. A. (W. & Agnew), 65 St. George's ter. Perth
Wolseley Rev. W. A. (Eng.), Denmark
Wolsey Robt. H. 13 Olive st. N. Pth
Wolstenholme Miss S. C. tchr. Dangin
Women's Christian Temperance Union, 9 Barrack st. Perth & branches
Women's Home, Finnerty st. Fremantle
Womer Geo. G. Hines Hill htl. Hines Hll
Womer Vernon C. strkpr. Hines Hll
Woo Albert, fruitr. & grngrcr. 949 Hay st. Perth
Wood Abe B. & W. farmers, Donnybrook
Wood B. & G. farmers, Carrolup
Wood & Co. C. clthrs. 147 Hann. st. Kalg

WOOD & CO. W. PTY. LTD. wholesale opticians & general merchants, importers of spectacles & opera glasses, Howey st. off 279 Little Collins st. Melbourne

Wood & Son, decorators, Katanning

WOOD, SON & CO. G. wholesale grocers, merchants & importers, 19-21 Cantonment st. Fremantle; 352 Murray st. Perth & Kalgoorlie

Wood & Son, L. grngcrs. 15 Adel. st. Fre
Wood & White, farmers, Wyalcatchem
Wood A. carter, Cannington
Wood A. fmr. Wyalcatchem
Wood A. H. brewer,Swan Brewery,Mounts Bay rd. Perth
Wood A. Hilton, 112 Mounts Bay rd.Perth
Wood A. J. farmer, Capel
Wood A. S. carpenter, Busselton
Wood Albt. A. Beverley
Wood Albt. A. 168 Macdonald st. Kalg
Wood Alfd. caretkr.11 South st.Beaconsfld
Wood Alfd. frmr. Cowcowing
Wood Alfd. A. frmr. Bally Bally
Wood Alfred C. 32 Park st. N. Perth
Wood Alfd. E. Holmesdale rd. Mid.Junctn
Wood Alfd. J. Boyanup

Wood Alfd. T. 1 Robinson st. N. Perth
Wood Anthony, farmer, Donnybrook
Wood Arth. Bruce st. N. Fre
Wood Arth. Ocean rd. Cott
Wood Benj. frmr. Moojebing
Wood C. S. farmer, Kellerberrin
Wood C. S. mgr. Bank A'asia, Pingelly
Wood Chas. Dongarra
Wood Charles H. carpenter, Davyhurst
Wood Clem, Barton
Wood Clifton L. 136 Hubble st. Plympton
Wood Davd. 29 North ter. Bldr
Wood Duncan W. Smith's Mill
Wood E. J. J. Forest Arms htl. Smith's Mill
Wood Edwd. 30 Money st. Perth
Wood Frnk. S. acct. Kalg. G. M. Ltd.Bldr
Wood Frank S. 8 Victoria st. Kalg
Wood Fredk. J. (mgr. Felton, Grimwade & Beckford Ltd.), 6 Ord st. Prth
Wood Fredk. M. Brighton st. Mt. Haw
Wood G. fmr. Wyalcatchem
Wood Geo. 133 Charles st. Perth
Wood Geo. A. Broadway st. Gldfd
Wood Geo. E. 244 Barker rd. Subiaco
Wood Geo. H. farmer, Donnybrook
Wood Geo. L. 306 James st. Perth
Wood Geo. T. resident magistrate, Broome
Wood Henry, fmr. Beverley
Wood Henry, farmer, Pinjarrah
Wood Hy. H. (mgr. C'wealth Baggage Agcy.), 8 Point st. Fremantle
Wood Hy. W. 997 Hay st. Prth
Wood Hy. W. Tenth av. Maylands
Wood Herbt. E. R. 39 Rupert st. Subiaco
Wood Capt Herbt. H. 35 Lilly st. B'field
Wood Hubt. saw shpnr. Mrngtn. Mlls
Wood Isaac (mgr. W. A. Meat Co.), James st. Guildford
Wood J. frmr. Mullewa
Wood J. miner, Lake Darlot
Wood J. A. miner, Collie
Wood J. R. const. Laverton
Wood J. T. farmer, Kellerberrin
Wood Jas. C. Alfred rd. N. Fre
Wood Jas. E. Hopkins st. Boulder
Wood Jas. G. Guildford rd. Mt. Lawley
Wood Jno. contr. Vic. av. N. Fremantle
Wood Jno. fmr. Balbarrup
Wood Jno. frmr. Gnowangerup
Wood Jno. sen. farmer, New Norcia
Wood Jno. A. 264 Oxford st. Ldrvlle
Wood Jno. A. 57 View st. N. Perth
Wood Jno. B. gdnr. Coode st. Bayswatr
Wood Jno. C. 49 Bedford av. Sub
Wood Jno. E. Esplanade, Peppermint Gro
Wood Jno. F. fmr. Young's Siding
Wood Jno. T. cretkr. Comcl. rd. Mid.Jnct
Wood L. M. teacher. Bindon
Wood L. M. T. teacher, Mooliabeenee
Wood Lee, 15 Adelaide st. Fremantle
Wood Michl. Buckland st. Northam
Wood Miss C. York rd. Northam
Wood Mrs. A. 46 Carnac st. Fremantle
Wood Mrs. A. grcr.168 Macdonald st.Kalg
Wood Mrs. E. 4 Canning rd. Rhmnd
Wood Mrs. E. 546 Murray st. Perth
Wood Mrs. I. Alfred st. Vict. Pk
Wood Mrs. J. 8 Grosvenor rd. Prth
Wood Mrs.J. storekpr. Robinson st.N.Prth
Wood Mrs. J. 449 William st. Perth
Wood Mrs. M. 179 Hay st. Kalg
Wood Mrs. M. F. Meadows st. Guildford
Wood Mrs. N. ldg. ho. 997 Hay st. Prth
Wood Mrs. S. Wardie st. B'cnsfld
Wood Mrs. S. J. Waylen st. Gldfd
Wood O. J. farmer, Broomehill
Wood Peter, kangaroo hunter,Bremer Bay
Wood Richd. N. 35 North ter. Boulder
Wood Robt. farmer, New Norcia
Wood Saml. Coode st. S. Perth
Wood Sing, laundry, 139 James st. Perth
Wood T. solrs.' clerk, Geraldton
Wood Thos. Gill st. Cott. Bch
Wood Thos. A. wtchmkr. Baird's arc.Prth
Wood W. T. vigneron, Glen Hardy
Wood W. T. E. Smith's Mill
Wood Wltr. E. Wood st. Clremnt
Wood Wltr. F. 84 Hubble st. Plympton
Wood Wm. (A., B. & W. W.), Donnybrk
Wood Wm. 55 Bourke st. Piccadilly
Wood Wm. fireman, Mundaring Weir
Wood Wm. A. frmr. Cowcowing
Wood Wm. H. Eighth av. Maylands
Wood Wm. N. 60 Railway par. W. Perth
Wood Wm. T. wine mcht. 196 Aberdeen st.; p. r. 134 Adelaide ter. Perth
Woodanilling Rds. Board, Woodanilling
Woodard & Co. storekprs. Kookynie
Woodard Mrs. E. 47 Hay st. Sub
Woodard T. vigneron, Armadale
Woodares Walter, stnr. Tambellup
Woodbridge Brick & Pottery Wks. York rd. Guildford
Woodbridge Nursery Co. Ltd. (reg. off.), Howard st. Perth
Woodbridge Albert, 8 Aberdeen st. Perth
Woodbridge Albt. J. Marmion st.Cottesloe
Woodbridge Allan, 145 Beaufort st. Perth
Woodbridge Edgar, 107 Lincoln st. H. Hill
Woodbury A. W. Glencoe
Woodcock David, Collie
Woodcock E. S. frmr. Northampton
Woodcock Fred, Yarloop
Woodcock Fredk. Manchester st. Vic. Pk
Woodcock Geo. 41 Marian st. Ldrvlle
Woodcock Geo. A. 15 Charlotte st. Pic
Woodcock Jno. farmer, Northampton
Woodcock Omer, 45 Schafer st. Leederville
Woodcock Raymond, plmbr. 202 Newcastle st. Pth.; p. r. 26 Troode st. W. Pth
Woodcock W. farmer, Quairading
Woodelton B. Grass Valley htl. Grass Vlly
Woodfield Hy. 627 Hannan st. Kalg
Woodfin Fredk. const.Aurelian st.Palmyra
Woodford Ernest M. 17 May st. Perth
Woodford T. Geraldton
Woodgate Alex. 20 Plain st. E. Perth
Woodgate Claude, mgr. Reeves & Co. 28 Butler st. Piccadilly
Woodgate Jas. frmr. Corrigin
Woodgate Mrs. M. J. 18 Vine st. Perth
Woodgate Robt. J. Wroxton rd. Mid.Junct
Woodgate Wm. G. Lake View Bldr. Junct. lease, Bldr
Woodgate Wm. H.A.55 Addis st.Piccadlly
Woodhall Wm. G. 97 Aberdeen st. Perth
Woodhame W. fmr. Baandee
Woodhams Albt. Collins st. Pic
Woodhams Albt. watchmaker, Fitzgerald st. Northam
Woodhams Hector S. Austral st. Kalg
Woodhead A. farmer, Bridgetown
Woodhead Geo. 142 Hubble st. Plympton
Woodhead Jas. land agt. Vict. st.Bunbury
Woodhead Mrs. J. stnr. Vict. st. Bunbury
Woodhead Mrs. S. 35 Padbury st. E.Perth
Woodhead W. Herbt. farmer, Cuballing
Woodhead Wm. printr. 42 Cassidy st. Kalgrlie.; p. r. 68 Ward st. Piccadilly
Woodhouse Alfd. 40 Cavendish st. Vic. Pk
Woodhouse Chas. R. Perth rd. Clremnt
Woodhouse Ernst. A. (off) 46 Fitzgerald st. Perth
Woodhouse Geo. (sec. Swan Brewery Co. Ltd.), Goldsworthy rd. Claremont

Woodhouse Harry, store, 3 Canning rd. Plympton
Woodhouse Jas. Collie
Woodhouse Jas. gardener, Beechborough
Woodhouse Jos. const. 104 Broome st. Highgate Hl
Woodhouse Wm. plmbr. Cannington
Woodhouse Wm. plumber, Queen's Pk
Woodier Wm. frmr. Harvey
Wooding Jas. Haynes st. Mt. Hawthorn
Wooding Jos. 18 Campbell st. Piccadilly
Woodland Edwin P. eng. driv. Jarrahdale Mill No. 6
Woodley Albt. C. Beverley
Woodley Alfd. N. Beverley
Woodley Alfd. N. fmr. Warraling
Woodlock Frncs. 96 Watkin st. B'fld
Woodman Alfd. M. 79 Richardson st. Bldr
Woodman C. W. clerk, Wellington Mills
Woodman E. Malcolm
Woodman F. A. Fraser st. Claremont
Woodman Fred. A. Fraser st. Claremont
Woodman Harry, 140 Palmerston st. Prth
Woodman Jno. B. 104 Oroya st. Boulder
Woodman Mrs. F. M. Leake st. Pep. Gro
Woodman Victor G. frmr. Kulinn
Woodman Wm.A. 26 Cecil st.Highgate Hl
Woodroffe's Bldgs. 11 Howard st. Perth
Woodroffe & Firmin, grcrs. Bullfinch
Woodroffe — (Bogle & W.), Dumbleyung
Woodroffe Albt. E.(W.& Firmin),Bullfinch
Woodroffe Chas. J. frmr. Kukerin
Woodroffe Edwd. J. Boundary st. Kalg
Woodroffe H. C. mfrs'. agt. 491 Wllngtn. st. Pth
Woodroffe Hubt. G. 49 Ord st. Prth
Woodroffe Leonard, 64 View st. N. Prth
Woodroffe Thos.R. Broome st.Nth.Fremtle
Woodrow Arth. 5 Short st. L'dvlle
Woodrow David, 193 Mueller rd. Subiaco
Woodrow Hy. D. 44 Attfield st. Fremantle
Woodrow Jno. (mgr. Wigg & Sons Ltd.), 82 Bourke st. Piccadilly
Woods & Co. E. store, Bridgetown
Woods —, nurse, Collie
Woods —, Trafalgar
Woods A. E. drapers' asst. Wagin
Woods A. M. fmr. Tammin
Woods A. W. plumber, Northampton
Woods Alfd. contr. Tammin
Woods Alexr. Stephen st. Fremantle
Woods And. mnr. Oroya E. lse. Hill End
Woods Benj. frmr. Woodanilling
Woods C. cabt. mkr. Mundaring
Woods C. W. T. med. prac. 935 Hay st.; p. r. 230 St. Geo. ter. Perth
Woods Cecil, in ch. Dalgety's stores, 147 Forrest st. Kalg
Woods Chas. M. fmr. Dardening Ck
Woods E. D. farmer, Quairading
Woods Edwd. blacksmith, Norseman
Woods Edwd. contr. Kellerberrin
Woods F. A. farmer, Nangeenan
Woods F. G. ranger, Moora
WOODS FRANK H. (late of Meredith Bros.), importer of woollens, tailors' trimmings &c. 18 Royal arcade. Hay st. Perth; p. r. Railway parade, Mt.Lawley
Woods Fredk. G. 11 Ellen st. Fremantle
Woods Fred W. sail & tent mkr. 17 High st. Fre.; p. r. Willis st. Cott. Bch
Woods Frdk.W.painter,186 Hay st.Subiaco
Woods Geo. Beverley
Woods Geo. sawyer, Lyalls Mill
Woods Geo. 228 Subiaco rd. Subiaco
Woods Geo. W. ldg. ho. 878 Hay st.Perth
Woods H. Martin, East st. Northam
Woods H. J. fmr. Hindmarsh
Woods Harry W. Tenth av. S. Maylands
Woods Hy. contractor, Meckering
Woods Hy. prod. Forrest rd. Hamilton Rd
Woods J. engine driver, Wellington Mills
Woods J. C. blacksmith, Ford st. Coolgardie
Woods J. H. baker, & store, Carnarvon
Woods J. R. farmer, Wyalcatchem
Woods Jas. Beverley
Woods Jas. J. Gairdner st. Northam
Woods Jess. engine driver, Lion Mill
Woods Jesse, York
Woods Jno. Beverley
Woods Jno. Canning rd. Bicton
Woods Jno. eng. driv. Donnybrook
Woods Jno. Esperance
Woods Jno. farmer, Gilgering
Woods Jno. Glen Iris
Woods Jno. Knight st. Midland Junct
Woods Jno. Maddington
Woods John, miner, Hall's Creek
Woods Jno. W. farmer, Wannamal
Woods Mrs. A. Wllngtn. st. Northam
Woods Mrs. E. 220 Hensman rd. Subiaco
Woods Mrs. E. A. 240 Newcastle st. Perth
Woods N. E. farmer, Woodanilling
Woods R. Albany
Woods R. farmer, Mogumber
Woods Regd. A. Irvine st.Peppermint Gro
Woods Robt. C. 190 Attfield st. Bensfld
Woods Rbt. C. wrdr. 89 Hldswrth. st. Fre
Woods Saml. 45 Fremantle rd. Vict. Pk
Woods Saml. mkt. gdnr. Black Adder Pk. est. Mid. Junct
Woods Saml. stn. mstr. Outridge st. Kalg
Woods Saml. Wm. 221 James st. Perth
Woods Steve, mgr. Carter & Barr.Toodyay
Woods Thos. E. tailor, 80 Barrack st.; p. r. 104 Colin st. Perth
Woods Treloar, contr. York
Woods Wm. Beverley
Woods Wm. farmer, Muja
Woods Wm. John st. N. Fremantle
Woods Wm. C. frmr. Dinninup
Woods Wm. E. Canning rd. Bicton
Woods Wm. H. Edinborough st. Mt. Haw
Woodthorpe Jno. 53 Fitzgerald st. N.Prth
Woodthorpe Jn. P.btchr. 330 Blwr. st.Pth
Woodthorpe Thos.baker,Rly.st.Queen's Pk
Wooduck P. C. contr. Mt. Mortimer
Woodward Albt. E.Caledonian av.Maylnds
Woodward Bernard H. (director Museum); p. r. Suburban rd. S. Perth
Woodward Elijah, Boundary st. Kalgoorlie
Woodward F. frmr. Burracoppin
Woodward F. (mgr. C.& H.Locke),Gerldtn
Woodward Frnk. W. 72 Mary st. H. Hill
Woodward Harry P. asst. Govt. geologist, 41 Ventnor av. Perth
Woodward Hy. bkr. 223 Lord st. E. Pth
Woodward Jas. farmer. W. Collie
Woodward Jno. President st. Kalgoorlie
Woodward L. frmr. Burracoppin
Woodward Mrs. E. 109 Hope st. Beacnsfld
Woodward W. frmr. Burracoppin
Woodward Wm. J. 9 Coolg. st. Prth
Woodyer Jas. S. Agett rd. Cremnt
Woodworth Jno. S. 136 Brisbane st. Perth
Woolard H. grocer, Brunswick Junct
Woolcock Aug. R. Watson st. Bassendean Est. W Guildford
Woolcock Fredk. J. Whitfield par. Bassendean Est. W. Guildford
Woolcock Jno. W. 44 Denis st. Subiaco
Woolcock Nichls. Jubilee lease, Brown Hill
Woolcock Nicholas H. Blk. 45 lse.Kallaroo
Woolcott Fredk. 56 Schafer st. Leederville
Woolcott R.W.boundary rider.Bremer Bay

Wooldridge Mrs. C. 92 Aberdeen st. Perth
Wooler Mrs. A. nurse, 175 Vivian st. Bldr
Wooley Benj. Guildford rd. Belmont Pk
Wooley Jno. store, Mt. Barker
WOOLF & WEIR (L. A. Woolf, F.C.P.A.; J. L. B. Weir, F.C.P.A.), public accountants &c. Commercial Union chmbrs. 66 St. George's terrace, Perth
Woolf Jno. A. 47 Chaffers st. Bldr
Woolf Jos. tailor, 115 Barrack st.; p. r. 185 Brisbane st. Perth
Woolf Louis A. (W. & Weir); p. r. 1121 Hay st. Perth
Woolfitt Chas. E. 13 Bedford st.Vict. Park
Woolgarth —, mgr. Yilgarn Butchering Co. Southern Cross
Woolhead J. frmr. Harvey
Woolhouse Albt. baker, Geraldton
Woolhouse Chas. wood contr. Mundaring
Woolhouse Miss G. Georgina
Woolhouse Mrs. L. E.47 Alma rd.N.Perth
Woolhouse Susan E. Georgina
Woolhouse Vernon, Geraldton
Woolhouse Wm. farmer, Goomalling
Woollams Arth. 161 Hubble st. Plympton
Woollams Fredk. 185 King st. Plympton
Woollams Geo. A. 150 Forrest st.Fremntle
Woollams Mrs. Mandurah
Woollams Wm. 16 Russell st. Fremantle
Woollands Albt. E. 88 Outram st. Perth
Woollands Mrs. Annie, 86 Colin st. Perth
Wooller Thos. Edward st. Mid. Junct
Woolley Arth. Sandhurst htl. E. Carnarvn
Woolley Fredk. C. (W. & Co.), 136 Carr st. Perth
Woolley Jas. 457 Hannan st. Kalg
Woolley Jas. 178 Hay st. Kalg
Woolley Jno. J. 19 Solomon st. B'cnsfld
Woolley Syd. 24 Clifton st. Highgate Hill
Woolley Thos. Woolgangie
Woolley W. Cannington
Woolley William, Bond str. N. Fremantle
Woolmington Hy. 292 Mndrh. rd. B'fld
Woolnough Wm. G. 24 Colin st. Prth
Wooramel Pastoral Co. Wooramel stn. Wooramel & 39 St. Geo. ter. Perth
Woore J. M. S. Weld st. Northam
Woosnam Hymer, Day Dawn
Woosnam Jas. Ediudina
Woosnam Wm. 552 Beaufort st.Highgt. Hl
Wootton Mrs. A. 2 Maritana st. Pic
Wootton Norwood, Lane st. Kalg
Wootton Wm. First av. Maylands
Wordsworth Mrs. E. Renou st. Montana
Wordsworth Mrs. F. Renou st. Montana
Worker Newspaper Office, 10 City mks. South ter. Fre
Workers' Hall, Burt st. Boulder
Workman Edwn. J. 16 Price st. Fremantle
Workman Sidney, frmr. Kulinn
WORLD MARINE INSURANCE CO. LTD. (C. H. M. Agg, mgr.), 111 St. George's terrace, Perth
World Thos. H. 144 Chelmsford rd.N.Prth
Worley Geo. Pirie st. Boulder
Worley Henry, 192 York st. Subiaco
Worley T. Gosnell's
Wormald Chas. (Bradshaw & W.), Donnybrook
Wormald Haley, Ivanhoe st. W. Guildford
Wormald Herbt. Vict. la. Cott. Bch
Wormald J. Darkan
Worner & Co. W. J. Mt. Edgar stn. Marble Bar
Worner F. B. Marble Bar
Worner F. S. Albany
Worner Forbes B. mgr. Mt. Edgar stn. Warrawoona
Worner Wm. G. 110 Woolwich st. Ldrvlle
Wornum Arthur C. farmer, Lowden
Wornum Edwd. farmer, Tenterden
Wornum Frank, farmer, Tenterden
Worrall Hy. C. Leopold rd. Cremnt
Worroll Moses, miner, Cue
Worsley & Bache, drsmkrs.Pth.-Fre.rd.Cot
Worsley Alfd. A. 55 Cheriton st. E. Prth
Worsley Alfd. A. Wisbech st. Bayswater
Worsley Chas. W. Swan st. Cottesloe Bch
Worsley Fred W. Napier st. Cottesloe
Worsley Jno. N. 57 Francis st. Prth
Worsley Wm. carptr. Katanning
Worsnop Percy J.12 Constitution st.E.Pth
Worth Edwd. Watkins st. Cremnt
Worth Ernst. Mason st. N. Fre
Worth Ernst. W.Goldsworthy rd.Claremnt
Worth Geo. Orrong rd. Belmont Pk
Worth Jno. 63 Walker st. Chstrfld
Worth Miss M.bdg. hse. 41 Hill st.E.Prth
Worth Mrs. T. Davies rd. N. Fremantle
Worth Regd. Orrong rd. Belmont Pk
Worth Thos. 90 Denis st. Subiaco
Worth Thomas (chief inspr. Med. Waterwks. Board), 186 Lake st. Perth
Worth Wm. C. 20 Harley st. H. Hill
WORTHINGTON PUMP CO. LTD. (Geo. Kent Ltd. sole agents for W. A.),Princes bldgs. St. George's terrace, Perth
Worthington E. frmr. Kojonup
Worthington Fredk. Dwyer st. Boulder
Worthington Geo. frmr. Nabawah
Worthington Jno. C. contr. Donnybrook
Worthington Jno. C. Forrest st. Palmyra
Worthington R. H. frmr. Northampton
Worthington T. Geraldton
Worthington W. A. Geraldton
Worthington Wm. 170 Collins st.Piccadlly
Worthy Frank G. Ware st. Kalg
Wortlehock Alfd. C. Charles st. Bayswater
Wortlehock Alfd. J. C.Tenth av.Maylands
Wortley Edwd. off 27 Norfolk st. Fre
Wotzko Christian, Burnside st. Bayswater
Wotzko Rudolf, Cooper st. Mid. Junction
Woulfe J. M. store mgr. Tenterden
Woulfe Patk. Waverley
Woy Rev. Paul (Luth.),141 Ftzgrld. st.Pth
Wragg Hy. Esplanade. N. Fremantle
Wraight Geo. T. 16 John st. Fre
Wrankmore Chas. G. 215 Brown st. E. Perth
Wrankmore Mrs. S. A. nurse, 215 Brown st. E. Perth
Wray Arth. 410 William st. Perth
Wray Chas. 63 Francis st. Perth
Wray Geo. marine dlr. Lindsay st. Cool
Wray Jas. 62 King st. Plympton
Wray Jno. 18 Ebsworth st. Norwood
Wray Jno. E. Bayley st. Coolg
Wray Jno. R. Mary st. N. Fremantle
Wray Jno. W. 20 Holdsworth st. Fre
Wray Mrs. I. 52 Alexander rd. Fremantle
Wray Thos. 71 Hope st. B'field
Wray W. P. farmer, Roundwood, Broomhill
Wray Wm. 78 Leviathan st. Bldr
Wray Wm. E. 33 Suffolk st. Fremantle
Wreford Arthur T. Esplanade, S. Perth
Wreford Chas. 68 Butler st. Piccadilly
Wreford Fred V. farmer, Moojebing
Wreford Geo. Moojebing
Wreford Robt. farmer, Woodanilling
Wreford Wm. J. 199 Park st. Sub
Wren A. Waddle st. Bicton
Wren Ernst. G. Davies rd. Claremont
Wren Mrs. J. Chester st. Chesterfield

Wren Jno. 412 Newcastle st. Prth
Wren T. teamster, Kalamunda
Wren Thos. E. Scott st. Guildford
Wren Wltr. E. 50 Colombo st. Vict. Pk
Wrench G. E. L., J.P. York
Wrenstead W. chemist, Sandstone
Wright Bros. storekprs. Balingup
Wright & Co. F. W. prod. mchts.99 Dugan st. Kalgoorlie
Wright & Co. J. fuel, John st. N.Fremntle
Wright & Exell, prod. mchts. 96 Beaufort st. Prth

WRIGHT & FENDICK, general wood turners, builders, cabinet makers; band sawing & turnery &c. always in stock, 157-167 James st. Perth. Tel. 180. See advts. Perth & Coachbuilders

Wright, Powell & Cameron, architects, 39 St. George's ter. Perth
Wright & Skinner, coach bldrs. 33 Wittenoom st. Bldr
Wright A. A. farmer, Donnybrook
Wright Adam, farmer, Wyola
Wright Albt. A. 69 Moore st. Perth
Wright Alex. Jas. 76 William st. Perth (Tel. 752); p. r. 45 Havelock st. (Tel. 1814); L.D.S.R.C.S. Ed. 1907; D.M.D. Harvard, 1908; D.D.S. Nat. Med. University, 1908; fellow of the American Academy of Dental Science; member Brit. Dental Assoc.; member School Dental Hygiene Council, Mass. U.S.A. Corresponding sec. Harvard Alumni, Harvard University; late president Dental Board W. A. & hon. dental surgeon Colonial Hospital, Perth; vice-pres. Jamestown Dental Congress, Va. U.S.A.; hon. dentist Children's Hospital, Perth
Wright Alfd. 220 Dugan av. Kalg
Wright Alfd. E. 8 Plain st. E. Perth
Wright Alfd. J. Viveash rd. Mid. Junct
Wright Alfd. R. L. 93 Barker rd. Subiaco
Wright Alick W. farmer, Brunswick Junct
Wright Archd. J. (W. & Co.), 97 Dugan st. Kalg
Wright Arthur (Griffiths & W.), 38 Barnett st. Fremantle
Wright Arth. 238 Hay st. Kalg
Wright Arth. mgr. State htl. Gwalia
Wright Arthur, Worsley
Wright Arth. B. Esplanade, S. Perth
Wright Arthur J. Ardross st. Applecross
Wright Arth. S. 38 Barnett st. Fremantle
Wright B. stn. mstr. Boyup Brook
Wright B. tobcst. Boulder rd. Kalgoorlie
Wright C. E. stn. mstr. Mingenew
Wright Chas. 31 Brookman st. Perth
Wright Chas. Carrington st. Fremantle
Wright Chas. farmer, Australind
Wright Chas. miner, Ida H
Wright Chas. ranger, Broome
Wright Chas. B. 36 Olive st. Subiaco
Wright Chas. J. storekpr. Kunanalling
Wright Chas. R. Seventh av. Maylands
Wright Chas. S. Gibney st. Cott. Bch
Wright Chris. miner, Cue
Wright Claude H. James st. W. Guildford
Wright E. H. farmer, Kirupp
Wright Edgar V. 24 Davis st. Beaconsfield
Wright Edwd. Federal rd. Kalg
Wright Edwd. off Gldfd. rd. Blmnt. Prk
Wright Edwd. F. farmer, Donnybrook
Wright Edwd. H. storekpr. Marrinup
Wright Elgood, mgr. Flapdoodle stn. Onslow
Wright Elijah. farmer, Donnybrook
Wright Eliz. A. grcr. 21 Oxford st.Ldrvlle
Wright F. W. frmr. Wagin
Wright Frank, Kenny st. W. Gldfd
Wright Fredk. B. Ninth av. Maylands
Wright Fredk. W. (W. & Exell),67 Harold st. H. Hill
Wright G. clk. of crts. Busselton
Wright Geoffrey D. farmer & butcher, Mummballupp
Wright Geo. 63 Belvidere st. E. Prth
Wright Geo. (W. & Co.), 85 Blencowe st. Leederville
Wright Geo. frmr. Hester
Wright Geo. 82 Gloster rd. Sub
Wright Geo. Johnston st. Boulder
Wright Geo. mine mgr. Taname
Wright Geo. 220 South st. Fremantle
Wright Geo. A. elec. engnr. 195 High st.; p. r. 46 Malcolm st. Fremantle
Wright Geo D. Stuart st. Bayswater
Wright Rev. Geo. H., B.A. (Cong.), 46 Adelaide st. Fre
Wright Geo. M. leaseholder, Comet Vale
Wright Geo. S. Albion st. Cottesloe
Wright Geo. T. Margaret rd. Mid. Junct
Wright Geo. T. Wm. st. Mid. Junct
Wright H. A. saddler, Wickepin
Wright H. G. contr. Burracoppin
Wright Harley B. metall. Gt. Boulder Per. G. M. Co. Ltd. Boulder Block
Wright Hy. Chatham rd. Mid. Junct
Wright Hnry. farmer, Balingup
Wright Hy. 641 Edmund st. Fremantle
Wright Hy. High st. Fremantle
Wright Hy. Holmesdale rd. Mid. Junct
Wright Henry (mgr. Nat. Mut. Life Assoc. of A'sia Ltd.); p. r. 280 Newcastle st. Perth
Wright Hy. B. 20 George st. B'field
Wright Herbt. 124 Thomas st. W. Prth
Wright Herbt. C. fuel mcht. 145 Albany rd. Vict. Pk
Wright Herbt. E. 200 Bagot rd. Sub
Wright Herbert H. farmer, Balingup
Wright Herbt. T. indentor, 95 St. George's ter. Perth
Wright Herbert T. Shenton rd. Claremont
Wright J. H. Albany
Wright J. T. farmer, Nungarin
Wright Jas. bootshop, Fitzg. st. Northam
Wright Jas. 205 Charles st. Perth
Wright James, State street. Vic. Park
Wright Jas. B. Lapsley rd. Clremnt
Wright Jas. W. archt. Broome st. Cott
Wright Jas. W. 302 Perth st. Subiaco
Wright Jno. Newcastle rd.Midland Junction
Wright Jno. John st. Nth. Fremantle
Wright Jno. tailor Bernard st. Claremont
Wright Jn. Arth., J.P. Albany
Wright Jno. F. Adrian st. Palmyra
Wright Jno. F. Silas st. Plympton
Wright Jno. G. Turner st. Kalg
Wright Jno. H. (W. & Fendick),157 James st. Perth
Wright Jos. off 587 Edmund st. B'field
Wright Levi, fisherman, The Aven. Nedlands Pk
Wright Miss A. Miller st. Kalg
Wright Mrs. A. dressmkr. Vict. st.Bunbry
Wright Mrs. A. Shenton rd. Claremont
Wright Mrs. A. A. teacher, Shotts
Wright Mrs. B. 111 Hampton rd.Fremntle
Wright Mrs. C. str. 29 Josephson st. Fre
Wright Mrs. M. Leake st. Vict. Pk
Wright Mrs. M. 33 Nelson st. Beaconsfield
Wright Mrs. M. River st. S. Perth
Wright Mrs. M. E. 33 Nairn st.Fremantle
Wright Mrs. Mary, Seventh av. Maylands

Wright Mrs. M. M. 278 Hampton rd. Bcnsfld
Wright Mrs. S. 589 Edmund st. Beaconsfld
Wright Mrs. S. 45 Forrest st. Nth. Perth
Wright N. W. mgr. A. S. S. Co. Ltd. Port Hedland
Wright Norman W. Alexandra rd. Richmnd
Wright Nurse, matron Priv. Hosp. Miller st. Kalg
Wright Percy C. F. 204 Bagot rd. Subiaco
Wright Percy G. Zenobia st. Palmyra
Wright R. E. Albany
Wright R. Evelyn, pltry. frmr. Kalgan Lower
Wright R. J. miner, Menzies
Wright Richd. W. 21 Oxford st. Ldrvlle
Wright Robt. Kundip
Wright Robt. P. Market st. Guildford
Wright Rev. S. W. (Meth.), Laverton
Wright Syd. farmer, Hester
Wright Thos. butcher, Greenbushes
Wright Thos. frmr. Dinninup
Wright Thos. 68 Rly. par. Ldrvlle
Wright Thos. H. 74 Nicholson rd. Sub
Wright Walter, Wellington Mills
Wright Wltr. V. 94 North ter. Boulder
Wright Wltr. W. 173 Campbell st. Pic
Wright Wm. Cardiff
Wright Wm. chemist, Helena st. Mid. Junct
Wright Wm. ganger, Arthur River
Wright Wm. tributor, Yaloginda
Wright Wm. H. 7 Chester st. Subiaco
Wright Wm. H. Marlborough st. E. Perth
Wright Wm. J. 22 Carlton st. Leederville
Wright Wm. J. metallurgist, Ass. Nthrn. Blks. W. A. Ltd. Bldr
Wright Wm. L. Campbell st. Piccadilly
Wright Wm. W. 32 Bellevue ter. Fre
Wrightson Alfd. 27 Tate st. Leederville
Wrightson Arth. H. Solomon st. Cott. Bch
Wrightson Bert, Denmark
Wrightson E. tobcnst. 29 Central arc. Prth
Wrightson Fredk. (off) 177 Hay st. Perth
Wrightson Fredk. River st. S. Prth
Wrightson Mrs. B. 28 East st. Plympton
Wrightson Mrs. M. Commercial rd. Midland Junction
Wrightson Rt. Kidman av. S. Guildford
Wrightson Thos. Solomon st. Cott. Bch
Wrigley Albt. 109 Tower st. Leederville
Wrigley Geo. H. foreman, Fire stn. Kimberley st. L'dvlle
Wrigley Harry, 200 Charles st. Perth
Wringe Walter, farmer, Donnybrook
Wrinkworth Jno. Parkerville
Wroblewski Chas. (mgr. W. A. Rly. Advtg. Co.), 146 Mounts Bay rd. Perth
Wroth Arthur J. farmer, Toodyay
Wroth Jos. A. builder & sec. Roads Board, Toodyay
Wroth W. stn. mstr. Kanowna
Wroth William, mailman, Toodyay
Wrout Chris. lime burner, Rockingham rd. Coogee
Wrout Wm. laborer, Coogee
Wulff Jno. O. Boundary st. Kalgoorlie

WUNDERLICH LIMITED,

metal ceiling manufacturers; agents Marseilles Roofing Tiles. Lord & Short sts. Perth. 'Phones 783 & 104. Telegrams. "Wunderlich, Perth"

Wun Let, gardener, Osborne Park
Wunnenberg Jas. W. fmr. Boolading
Wyard W. Lowden
Wyatt Ernest H. Throssell st. Northam
Wyatt Geo. A. Albany
Wyatt Geo. F. 17 James st. Fre
Wyatt Harry, fmr. Dattening
Wyatt J. S. jeweller, Busselton
Wyatt V. Geraldton
Wyatt W. A. Federal hotel, Kanowna
Wyatt Wltr. Stirling st. Northam
Wych Augustus, 252 Havelock st. Perth
Wye G. stockman, Broome
Wyekin Laurance, miner, Trafalgar
Wyekin Leo. miner, Trafalgar
Wyer Thos. Wllngtn. st. Bunbury
Wyeth Jas. G. store, Kurramia
Wykes H. A. farmer, Balbarrup
Wylde Jos. Auckland st. Mt. Haw
Wylde Wm. R. Sth. Rly. cres. Bayswater
Wyle Albt. J. North st. Midland Junction
Wylie Bros. hrdrsrs. & tob. Kellerberrin
Wylie Chas. Balfour st. Kalgoorlie
WYLIE CHAS. A. accountant (of O. L. Haines & Co. accountants); p. r. "Kilbirnie," Reserve st. Claremont
Wylie G. Freemason's hotel, Geraldton
Wylie Jno. Carrington st. Kalgoorlie
Wylie Jno. Chapman st. Gldfd
Wylie L. B. farmer, Wagin
Wylie L. S. (Ryan & W.), Kellerberrin
Wylie Miss K. G. tchr. 87 Dugan st. Kalg
Wylie Miss M. (in ch. Household Management Centre), Roe st. Perth
Wylie Mrs. E. sen. Langford st. Cremnt
Wylie S. S. timber contr. Lion Mill
Wylie Sydney J. Mary st. Claremont
Wylie Thos. farmer, Bakers Hill
Wylie W. B. farmer, Wagin
Wymond Alph. P. sec. Mech. Inst. Burbanks
Wymond A. P. jun. est. agt. Sylvester st. Coolgardie; p. r. Toorak ter. Toorak
Wymond Alonzo P., J.P. sec. Coolgardie Roads Board; p. r. Toorak ter. Toorak
Wyncoll Geo. Bowman st. S. Perth
Wyndham Roads Board, Wyndham
Wyndham Geoffrey (agt. T. & G. Mut. Life), Ivanhoe st. W. Guildford
Wynn Thos. 138 Duke st. Plympton
Wynne Arth. C. 64 Shenton st. N. Perth
Wynne Francis, 16 Chelmsford rd. N. Prth
Wynne Fredk. 52 Burt st. N. Perth
Wynne Edwin, Varden st. Piccadilly
Wynne Henry E. fmr. Baandee
Wynne Hercules C. Broome st. Cottesloe
Wynne Jas. Capel
Wynne Jno. 24 Francis st. Sub
Wynne M. J. btchr. 32 Kmbrly. st. L'vlle
Wynne Martin H. 115 Glendower st. Perth
Wynne Michl. btchr. 378 Newcastle st. Prth
Wynne Mrs. M. Fimiston rd. Boulder
Wynne Mrs. M. A. store, Balfour st. Kalg
Wynne Mrs. M. J. 60 Wittenoom st. E. Perth
Wynne Richd. 47 Outram st. Perth
Wynne W. H. fmr. Aldinga
Wynne W. M. frmr. Pingelly
Wynne Wm. 8 Maritana st. Piccadilly
Wynne Wm. Ninth av. Maylands
Wynne Wm. G. 81 Alma rd. N. Prth
Wynne-Kinnear Kinloch T. teacher, Bicton
Wynta Arthur P. teacher, Derby
Wyss T. F. farmer, Nannup
Xupson Bros. btchrs. & bakers, Capel
Yabsley Robt. miner, Tuckanarra
Yaldwyn Regd. Mounts Bay rd. Perth
Yales W. T. Kojonup
Yalgoo Miners' Inst. Yalgoo
Yalgoo Roads Board, Yalgoo
Yaloginda Consols G. M. Co. Yaloginda
Yamamoto K. storekpr. Broome
Yamamoto T. lndry. 30 Cassity st. Kalg

Yandell Otho, Fitzroy Crossing
Yandle Francis, frmr. Koolberin
Yang Lee, laundry, 328 Hay st. Perth
Yangtsze Ins. Ass. Ltd. 25 Hy. st. Fre
Yardley Francis, Fielder st. Sth. Bunbury
Yardley Frank, Spencer st. Sth. Bunbury
Yardley Richd. Margaret st. Midland Jnct
Yardley Walter, George st. Mid. Junct
Yarlett Fredk. W. 62 Roe st. Perth
Yarlett T. W. farmer, Wyalcatchem
Yarloop Hospital, Yarloop
Yarrick Fredk. 76 Martha st. B'cnsfld
Yasuhura Thos. lndry. Meekatharra
Yateman Jno. H.94 Mackie st.Victoria Pk
Yates C. H. farmer, Kojonup
Yates Chas. Bayley st. Coolgardie
Yates Chas. frmr. Bridgetown
Yates Connelly, miner, South Greenbushes
Yates Edwd. A.feller,Jarrahdale Mill No.6
Yates Francis, frmr. Irishtown, Northam
Yates Hy. Rason st. Bldr
Yates Henry, 88 Tate st. Leederville
Yates Hy. L. hse. dec. Wellman st. Gldfd
Yates Herbt. E. 5 Myrtle st. Perth
Yates Herbt. E. jun. 15 Lindsay st. Perth
Yates J. McKenzie, farmer, Capel
Yates Jas. T. frmr. Yelbeni
Yates Jno. Boundary rd.Midland Junction
Yates Capt. Jno. 118 Mary st. Fremantle
Yates Misses P. & E. newsagts. & stnrs. 1158 Hay st. Prth
Yates Miss A. 178 Carr st. Perth
Yates Mrs. A. confr. 9 Adelaide st. Fre
Yates Mrs. E. B. confr. 67 Vivian st. Bldr
Yates Mrs. E. McKenzie, farmer, Capel
Yates Mrs. H. 30 Tower st. Ldrvlle
Yates O. C. Kojonup
Yates Percy, Clement st. Osborne
Yates Richd. W. 67 Vivian st. Bldr
Yates Thos. 97 Kimberley st. Ldrvlle
Yates Victor E. W. mgr. A'asian Auto. Weighing Mach. Co. Ld. 106 Pier st.Pth
Yates Wm. Boundary rd. Kalg
Yates Wm. Bridgetown
Yates Wm. frmr. Yelbeni
Yates Wm. fettler, Goomalling
Yates Wm. Irwin st. Mid. Junct
Yaxley Wm. E. Federal rd. Kalg
Yde Mrs. Helen, 990 Wellington st. Perth
Yde Rene A. 7 Parker st. N. Prth
Yeardye Albt. miner, Greenbushes
Yeates Alfd. frmr. Swan
Yeates Chas. S. S. 441 Rokeby rd. Subiaco
Yeates Geo.Hannan'sConsol lease,Wmstwn
Yeates Geo. F. Shenton rd. Claremont
Yeates J. G. farmer, Kellerberrin
Yeatman Chas. 3 Dudley st. W. Perth
YEE AH CHUN C. & C. pearlers & general merchants & bakery, Broome. See advt
Yee Cheong.laundry,Railway ter.Maylands
Yee F. Richardson st. Boulder
Yee Palk, tailor, Roebourne
Yee Shing, lndy. 59 Marquis st. W. Pth
Yeing Alexr. Bayley st. N. Frmtle
Yeldon Archd. 25 Farmer st. Nth. Perth
Yeldon R.J.stn.mstr. & p.m. Picton Junct
Yelland Albt. H. Kidman av. S. Gldfd
Yelland Arth. E. Govt. rd. W. Gldfrd
Yelland Arth. M. 59 Dwyer st. Boulder
Yelland Herbt. J., J.P. frmr. Bruce Rock
Yelland Mrs. E. A. 19 Pirie st. Bldr. City
Yeiland Thos. leaseholder, East Lynne
Yelland Thos. H. 62 Dwyer st. Bldr
Yelverton Hy. G. farmer, Quindalap
Yelverton Mrs. H. J. Busselton
Yelverton Wm. C. B. farmer, Moora
Yendle Robt. L. Leake st. Bayswater
Yensch Fredk. 27 Douglas st. Fremantle
Yeo H. S. acct. Meckering
Yeo Syd. 36 Mount st. Prth
Yeo Syd. J. stk. & shre. bkr. 24 Howard st. Pth
Yeo Thos. D. Loton av. Mid. Junct
Yeoman Jas. builder, 56 Bulwer st. Perth
Yeoman Mrs. F. 72 George st. Prth
Yeoman Wm. L. T. 95 Tower st. Ldrvlle
Yerilla King G. M. Co. Yerilla
Yerivich Antoni, Spearwood
Yervoothakis Jno. 5 Bennett st. Perth
Yewers Harry L. frmr. N. Mokine
Yewers Herbt. A. 112 Cantonment st. Fre
Yews Arth. 28 Brookman st. Perth
Yick Due, lndry. 550 Beaufort st. H. Hill
Yilgarn Butchering Co. Southern Cross
Yilgarn G. M. Co. Ltd. (reg. off.), 44 St. Geo. ter. Perth
Yilgarn Roads Board, Southern Cross
Ying Chas. 10 Barclay st. Perth
Ying Lee, laundry, 947 Hay st. Perth
Ying Mrs. W. Kadina st. N. Perth
Yinnerty Jno. M. Howatharra
Yocking H. engn. drvr. Busselton
Yokohama Laundry, Maritana st. Picc
Yook Wing, market gardener, Osborne Pk
Yorath Thos. V. 606 Edmund st. B'cnsfld
Yorc Peter, Letitia rd. N. Fdmtle
York Agricultural Society, York

YORK FLOUR MILLING COMPANY LTD. (C. A. Harvey, mgr.), famous Avon Valley flour; flour packed & exported to all parts, York. See advt. Flour Mills
York Hospital, York
York Jockey Club, York
York Motor Garage, York
York Roads Board, York
York Town Hall, York
York Alfd. Loftus st. Clremnt
York Andw. P. bldr. Turner st. Northam
York Darcy, butcher,Jarrahdale Mill No.6
York Geo. W. 1 Duff st. W. Prth
York H. frmr. Tammin
York Hy. Forrest st. Cottesloe
York Hubt. mill hnd. Jarrahdale Mll.No.6
York Matthew H. North st. Osborne
York Mrs. M. Habgood st. Northam
York Saml. 75 Francis st. Prth
York Wm. A. 46 Hanover st. N. Prth
York Wm. A. mll. hnd. Jarrahdl.Mll.No.6
Yorke Kirby, farmer, Dumbleyung
Yorkshire Est. Off. 49 St. Geo. ter. Prth
YORKSHIRE INSURANCE CO. LTD. (Fire, Marine, Accident, Live Stock & Life) (Ockerby Lehmann & Co. Ltd. attorneys for W. A.; F. H. Bicknell, mgr.), 314 Murray st. Perth
Yoshino Jos. restnt. 260 Hannan st. Kalg
Yoshioka K. lndry. 108 Dwyer st.; p. r. Lane st. Kalg
You Lee, laundry, 169 Albany rd.Vict. Pk
Youanme G. M. Co. Ltd. 55 Macdonald st. Kalg. & Youanme
Youard Jno. A. Geraldton
Youard Mrs. M. Geraldton
Youd Miss, Collie
Youd Richd. Collie
Youd Robt. Forrest st. Pepp. Grove
Youd W. engine driver, Collie
Youens Albt. J. Crawford rd. Bayswater
Youens Mrs. C. Rly. par. Bayswater
Youl Mrs. E. 65 Stone st. Prth
Youlden Hy. Johnston st. Bldr
Youlden Hy. junr. Brkmn.'s Bldr. lse.Bldr

Young Aust. League, Cremorne la. Prth
Young & Beswick, Tattersalls hotel, Fitzg. st. Northam

YOUNG MEN'S CHRISTIAN ASSOCIATION OF PERTH INCORP. (President, Dr. S. Macaulay; Gen. Sec. A. S. Wilson), Association bldg. 123 Murray st. Perth; physical, mental & spiritual help for men; gymnasium; swimming pool; billiard rooms; buffet; rifle range; photography &c.; entirely unsectarian & non-political; open to young men of every class & creed

Y. W. C. Assoc. Duke st. Nrthm
Young —, farmer, Yuba
Young —, tchr. Bulong
Young A. farmer, Donnybrook
Young A. E. grcr. Albany
Young Adolph, Stirling st. Guildford
Young Alex. 23 Amherst st. B'field
Young Alex. 21 Gold st. Beaconsfield
Young Alfd. const. Wilkie st. Montana
Young Alfd. N. 6 Nicholson rd. Subiaco
Young Allen, frmr. Balbarrup
Young Andw. Albany
Young Arth. 8 Vine st. N. Perth
Young Arth. H. 129 York st. Subiaco
Young Arth. J. btchr. 187 King st. Bldr
Young Arthur J. Seventh av. Maylands
Young C. H. R. 50 Charles st. Prth
Young Chas. Bridgetown
Young Charles, grazier, Balbarrup
Young Chas. miner, Carbine
Young Chas. sec. Mech. Inst. Collie
Young Chas. storekpr. Parkerville
Young Chas. C. 141 Lincoln st. High. Hill
Young Chas. H. frmr. Balbarrup
Young Chas. W. Stephen st. Bunbury
Young Crawford, 122 Carr st. Perth
Young D. C. farmer, Wyalcatchem
Young D. C. mgr. Nat. Bank, Broomehill
Young David, contr. Wongan Hills
Young David G. 54 Dyer st. W. Perth
Young Douglas, mgr. Bk. A'asia, Wickepin
Young E. P. frmr. Markigin
Young Edward J. 161 Park st. Subiaco
Young Ernst. A. Barton st. Wmstn
Young Ernest E. engine driver, Boogardie
Young Ernest P. farmer, Brookton
Young Ernst. P. The Crescent, Bldr
Young F. M. carpenter, Donnybrook
Young Frank. frmr. Morbining
Young Frank H. 38 Lindsay st. Perth
Young G. Collie
Young Geo. mkt. gdnr. Carnarvon
Young Geo. 29 Richardson st. Boulder
Young Geo. York
Young Geo. J. Gairdner st. Northam
Young Geo. M. 145 Mueller rd. Subiaco
Young Gordon, prospector, Edjudina
Young Major H. Milbrook
Young Harry, Melville ter. S. Perth
Young Hy. farmer, Young's Siding
Young Horace, fruitr. Brookton
Young Isaac, Balbarrup
Young J. fruit grwr. Mundaring
Young J. M. fmr. York
Young Jas. Barton st. Williamstown
Young Jas. Daphne st. Nth. Perth
Young Jas. 13 Hereford st. Vict. Pk
Young Jas. Hope rd. Bibra Lake
Young Jas. pig fmr. Blmnt. av. Blmt. Pk
Young James B. G. teacher, Roebourne
Young Jno. Boundary rd. Maylands
Young Jno. farmer, Brookton
Young Jno. President st. Kalg
Young Jno. 46 Richmond st. Ldrvlle
Young Jno. teamster, Comet Vale
Young Jno. A. 19 Raglan rd. N. Perth
Young Jno. H. Leake st. Vict. Pk
Young Jno. H. Parkerville
Young Jno. H. York st. Maylands
Young Jno. E. 41 Davis st. Boulder
Young Jno. S. Albion st. Cottesloe
Young Jno. W. 14 Knebworth av. H. Hill
Young Jos. Garratt rd. Bayswater
Young Jos. farmer, Donnybrook
Young Jos. A. Clremnt. av. Clremnt
Young K. sec. Avon Rds. Bd. Dangin
Young Kenneth, frmr. Balkuling
Young Lewis A. frmr. Balkuling
Young Louis H. 5 Ord st. Perth
Young Miss J. L. tchr. mus. 5 Ord st. & Pier st. Pth
Young Mrs. A. 7 Coolgardie st. Perth
Young Mrs. A. 58 Evans st. Boulder
Young Mrs. A. Whitlock st. Kalg
Young Mrs. L. 3 Bedford av. Sub
Young Mrs. L. Guildford rd. Belmont Pk
Young Mrs. L. 26 Keightley rd. Sub
Young Mrs. L. P. 29 Grey st. Fre
Young Mrs. M. confr. Stephen st. Bunbury
Young Mrs. M. M. Cuballing htl. Cuballing
Young Mrs. M. M. (Y. & Beswick), Fitzg. st. Northam
Young Patk. Austral st. Kalg
Young Percival, confcr. Geraldton
Young Percy F. store, Mt. Barker
Young Percy W. frmr. Balbarrup
Young R. frmr. Mt. Erin Siding
Young R. J. miner, Greenbushes
Young Richd. Rly. st. e. Cott
Young Robert, farmer, Torbay Junct
Young Robt. mgr. Comcl. Bank (Kalg.); p. r. 50 Lyall st. Lamington Heights
Young Robt. prospector, Edjudina
Young Robt. J. H. North st. Osborne
Young Robt. M. frmr. Young's Siding
Young Robt. R. 29 Francisco st. B'field
Young Roddom, The Crescent, Bldr
Young Roland, Federal st. Subiaco
Young Thos. E. 108 St. Leonards av. Ldrvlle
Young W. stk. inspr. Wyndham
Young W. vet. surgn. & stk. insp. Wyndhm
Young Wltr. 188 Brown st. E. Prth
Young Wltr. P. 127 Macdonald st. Kalg
Young Wm. butcher, 62 Fitzgerald st. Prth
Young Wm. eng. driv. Armadale
Young Wm. frmr. Baandee
Young Wm. farmer, Bullsbrook
Young Wm. frmr. Young's Siding
Young Wm. Leake st. Bayswater
Young Wm. Palmerston st. W. Gldfd
Young Wm. tailor, off 185 William st. Perth
Young Wm. A. D. const. 56 Shearer st. H. Hl
Young Wm. B. 136a, Hopkins st. Boulder
Young Wm. H. Goldsmith rd. Claremont
Young Wm. J. Rose av. Bayswater
Youngberg Albin, Eileen st. Cottesloe Beach
Younger Ernest C. Vict. st. Midland Jun
Younger Jno. 36 Brighton st. Ldrville
Younger Jno. 20 Chaffers st. Boulder
Younger Jno. frtr. 828 Hay st. Prth
Younger Mrs. H. 249 Bulwer st. Perth
Younkman Landau, tchr. Oberthur st. Kalg
Yowalds R. Kurnalpi
Yoxall Saml. cordial mkr. Bullfinch
Ytting Ditlev, Spencer st. Sth. Bnbry
Yuille Frank A. 18 Prospect pl. Perth
Yuille Geo. A. 100 Raglan rd. N. Prth
Yukawa Toshijiro, bdg. ho. Cossack
Yukichi Kawajiri, frtr. 553 Wlngtn. st. Pth
Yule J. Smythe, med. pract. Wlngtn. Mills
Yule Jas. Deeley st. Maylands

Yule Jas. Geo. frmr. Marbellup
Yull Geo. frmr. Yilliminning
Yuracka Jos. btmkr. 42 William st. Frem
Yuracka Mrs. A. nurse, 171 Oxford st. Ldrvlle
Yutani Eyodo, lndry. Porter st. Kalg
Zabel Mrs. Frances (Book Lovers' Library), 641 Hay st. Perth
Zakschwski Jno. The Crescent, Bldr
Zambelas Mrs. M. Collie
Zampatti Jno. 31 Oroya st. Bldr
Zanette Peter,strawberry frmr.Kalamunda
Zanish Antoni, Kamballie
Zannetti J. Cooglegong, Marble Bar
Zannetti Peter, frt. gwr. Greens Landing
Zanser M. prof. agcy. & emp. off. 15 Royal arc. Prth
Zardade Chas. pltry. frmr. Wongamine
Zeck Chas. hairdrsr. & tobcnst. 80 Barrack st. Perth; p.r. 12 Chelmsford rd. N.Prth
Zeck Ernst. coff. stll. 117 Brown st. E.Pth
Zecks Madam,masseuse, 80 Barrack st.Prth
Zeddie C. Roebourne
Zeddie Thos. Roebourne
Zeeb Carl, Whycliffe st. Brown Hill
Zelling Wm. M. 26 Regent st. Leederville
Zenner Chas. 95a, King st. Bldr
Zeplin Henry, 7 Cecil st. Highgate Hill
Zeplin Percy, mgr. Nicholson Ltd. Bairds arc. Prth
Zerk Bros. farmers, Narrogin
Zervos Demetrius (Paizes & Z.), 146 Hannan st. Kalg
Zeven J. brickmkr. Armadale
Zeven Miss M. drsmkr.192 Aberdn. st.Pth
Zglinicki Max, ptmstr. & customs off. Wyndham
Ziegler Bruno, Ferguson st. Bayswater
Ziegler R. H. mine owner, Burnakurra
Zillmann T. L. Kendall (manager National Bank), Bay View ter. Claremont
Zimmer Chas. carptr. Moora
Zimmer Jno. bldr. Wagin
Zimpel Ernst. frmr. Dwellingup

ZIMPEL WILLIAM, furniture manufacturer & warehouse, cabinet maker & upholsterer, venetian blind maker, perambulator, basket & wire mattress maker & general importer &c. 797-801 Hay street, Perth; p. r. "Pine lodge," John st. Cottesloe. See advert

Zines Max, 20 Clayton st. Highgate Hill
Zingara Madam, palmist, 550 Hay st. Prth
Zinkeisen Edwd. acct. Howard st. Prth
Zinkler Bros. blksmths. Wickepin
Zinkler Otto, farmer, Wickepin
Zinnecker Alfd. foreman, Kurramia
Zinnis Abraham, 39 Robinson av. Perth
Zipsar Mrs. M. E. Rob Roy st. Claremont
Zis Vincent, farmer, Kwollyinn
Zoller Fredk. 77 Francis st. Perth
Zollner Edgar H. Clifton st. Bunbury
Zoological Gardens (Ernest A. Le Soüef, director), Suburban rd. Sth. Perth
Zorotovich S. Imper. htl. 131 Burt st. Bldr
Zowe & Daff, btchrs. 55 Piesse st. Boulder
Zowe Beno, butcher, 73 Burt st. Bldr
Zowe Beno O. V. J. (Z. & Daff), 19 King st. Bldr
Zowe Chas. 60 Forrest st. Bldr
Zuchetti Thos. Boulder rd. Kalg
Zuma A. confcr. 541 Wellington st. Perth
Zumpules Antonis N. fruiterer, 230 Murray st. Perth
Zurcher Emile, mgr. Crooks & Brooker, Nannine
Zurhick Andre, Powell st. Bldr
Zurhick Sam, Powell st. Bldr
Zusmon Maurice, marine dlr. 71 Edward st. E. Prth

This is a blank page

Archive CD Books Australia

TRADES DIRECTORY
OF
WESTERN AUSTRALIA.

A. D. RANKIN,
Chartered Accountant.
JOHN MORRISON,
Incorporated Accountant.
A. A. NAIRN,
Incorporated Accountant.

Telephone: PERTH, 1289.

Correspondents:
LONDON.
SYDNEY.
MELBOURNE.
NEW YORK.

RANKIN, MORRISON & CO.,
PUBLIC ACCOUNTANTS & AUDITORS.
Emanuel Buildings,
PERTH, Western Australia.

and at Palace Chambers, Kalgoorlie,
and Dalgety's Buildings, Fremantle.

Melbourne: Fell, Rankin, Morrison & Co., 314, Collins St.

Representatives—
Sydney: David Fell & Co., 350, George Street.
London & NewYork: Whinney, Smith & Whinney

Telegraphic Address:
"RADIATION."
Codes:
Moreing & Neal.
Bedford McNeill.
Broomhall.
Western Union.
Bentley's.

SINCLAIR J. McGIBBON,
F.S.A.A.Eng., F.C.P.A.,
Accountant, Auditor and Liquidator.
Colonial Mutual Chambers,
53, St. George's Terrace, PERTH.
Telephone No. 574.
Cable Address: "Northern."

GEORGE PICK,
(Fellow of the Australasian Corporation of Public Accountants),
Public Accountant and Auditor.
Balance Sheets prepared.
Partnership Accounts adjusted.
Books audited and supervised.
Telephone No. 438.
National Mutual Buildings,
81, St. George's Terrace, PERTH.

Account Book Manufacturers

Christie T. F. 887 Hay st. Perth
Sands & McDougall Ld. 664 Hay st
Wigg & Son Ltd. 669 Hay st. Prth

Accountants—Institutes of.

INCORPORATED INSTITUTE OF ACCOUNTANTS, VICTORIA (THE) (Sinclair J. McGibbon, secretary W. A. branch), Col. Mut. chbrs. 53 St. George's ter. Perth

INSTITUTE OF ACCOUNTANTS & AUDITORS OF W. A. (Incorp.), 44 St. George's terrace, Perth (Chas. A. Wylie, sec)

Accountants & Auditors.

Andrews Chas. 551 Hay st. Perth
Australasian Corpn. of Public Accountants, 42 St. Geo. ter. Pth
Baesjou Aug. H. Albany
Baker N. H. 49 St. Geo. ter. Perth
Bell Wm. Morgans
Bucknall W. P. Onslow
Buddee & Co. 16 Royal arcade, Perth
Clark Jno. Mt. Magnet
Cleland Alan F. Kurrawang
Clifford Wltr. H. Howard st. Perth
Collins W. M. 66 St. Geo. ter. Pth
COOMBS & CO. H. R. (H. R. Coombs, F.C.P.A.; J. Whyte, A.S.A.A.), accountants, auditors & trade assignees; liquidators of public companies, Howard st. Perth. Tel. 215
Cope W. J. Bunbury
Crassweller H. A. 104 St. Geo. ter
Crawford Alex. Onslow
CROSBY, NOLAND & HEWITT, accountants & auditors, house, land & estate agents, Semaphore chambers, Hannan st. Kalgoorlie. Tel. 62
Cross H. S. Broome
Curwin A. E. 94 High st. Fmtle
Dagnall J. P. 98 Barrack st. Perth
Davies W. (Ford, Rhodes & D.), 22 Boulder rd. Kalg
Dickson Fredk. J. Greenbushes
Dixon Jas. H. Bunbury
DONNES J. M. Broome. See advt

TEL. 585 & 2657. PERTH, KALGOORLIE & FREMANTLE Cable Address: "Accountant."
Codes used: Moreing & Neal; Bedford McNeill; Western Union; McNeill's (1908 edn.)

Resident Partner: W. DAVIES, Incorporated Accountant.

FORD, RHODES & DAVIES,
Accountants and Auditors.

ST. GEORGE'S HOUSE,
ST. GEORGE'S TERRACE, PERTH.
Mines Chambers, Boulder Road, Kalgoorlie,
and at Chamber of Commerce Bldg., Phillimore St., Fremantle.

FORD, RHODES & FORD,
London, Sydney, Melbourne, Johannesburg, Cape Town, Durban & Bombay.
FORD, RHODES & CHURCH, 3, Queen Street, Fort, Colombo.
Melbourne Agents: Wilson, Rattray & Danby, 47, Queen Street.

Office of:—
The Western Lighterage Stevedoring & Transport Co. Ltd.
The London & Lancashire Fire Insurance Co., Chief Agency
Ocean Accident & Guarantee Corp., Ltd.
Cargill's Ltd., Colombo.
Yilgarn Butchering Co., Southern Cross.
GEORGE E. PROUT, C.A., F.C.P.A., F.C.I., Lond.,
Public Accountant and Auditor.
Liquidator, Trade Assignee and Trustee in Insolvency.
House, Land, Licensed Customs, Forwarding, Shipping and General Commission Agent.
Telephones 50 (Fremantle), 200 (Cottesloe), and 1728 (Perth).
21, High Street, FREMANTLE.

Telephones: Perth 136, Fremantle 232.
,, 184, ,, 648.
HAROLD J. PLATT & Co.,
Accountants, Auditors.
F.C.P.A., Lond., Eng.
A.S.A.A., W.A.
30 to 34, Colonial Mutual Chambers,
53, St. George's Terrace, Perth.
Phillimore Chambers, Fremantle.

M. H. J. OTTO,
(M. H. J. OTTO, F.S.P.A.; WM. A. WILKINS, F.S.P.A.)
Public Accountants,
19 & 20, New Zealand Chambers,
St. George's Terrace,
Telephone No. 1134. PERTH.

ACCOUNTANTS & AUDITORS—continued.

DUMSDAY LAWRENCE, F.S.P.A. public acct. & auditor, 9 & 10 Surrey chambers, 95 St. George's terrace, Perth. Tel. 2999

EATON S. V., A.S.A.A. accountant & auditor, 18 Howard st. Perth. Tel. 722; G. P. O. Box 88

Ebrall H. H. 58 Vincent st. N.Pth

Elliott G. H. 105 St. George's ter. Perth

Finlay A. Wagin

FLACK & FLACK, Public Accountants, McNeil chambers, 9 Barrack st. Perth (Tel. 635; cable address, "Unravel"); & at 128 William street, Melbourne; Pendennis chambers, George street, Sydney & 334 Queen st. Brisbane

FORD, RHODES & DAVIES, accountants & auditors, St. George's house, St. George's ter. Perth; Mines chambers, Boulder rd. Kalgoorlie & Phillimore st. Fremantle. See card, Accountants

Fothergill & Co. Ltd. E. H. 16 Mouatt st. Fremantle

Gladston Robt. G. Ravensthorpe

Grant & Anderson, Ravensthorpe

Gray J. E. Bridgetown

Gribble Jas. Albany

HAINES & CO. O. L. (Octavius Lionel Haines, F.S.A.A., F.C.P.A., F.F.I.A. & Charles A. Wylie, F.C.P.A., F.I.A.W.A.), Weld chambers, 44 St. George's terrace, Perth. See advt. Accountants

HAINES JOHN, accountant, auditor, estate & insurance agent, 81 High st. Fremantle. See advt

Hales & Teede, Stephen st. Bunbry

Hall J. Kay, Bayley st. Coolgardie

Hamilton F. J. Bunbury

Hancock Neilson, Viking ho. Wm. st. Prth

Harkness Thos. York

HART E. STEPHEN, A.I.A.V., A.C.P.A. Victoria st. Bunbury

Hawtin J. V. 48 St. Geo. ter. Prth

Hendry C. A. 39 St. Geo. ter. Prth

Higgins R. H. 51 St. Geo. ter. Prth

Hilton & Co. F. 139 Hannan st. Kalg

Hough C. F. Narrogin

Howell Edgar R. Narrogin

Jack E. F. 92 Mrtna. st. Kalg

Jackson Robt. T. 142 Chelmsford rd. N. Perth

ALBERT E. KING,
A.I.A.W.A.,
Public Accountant.

Halsbury Chambers,
Howard Street, Perth.

Telephone: Central 2970.

OCTAVIUS LIONEL HAINES, F.S.A.A., F.P.C.A., F.F.I.A., F.I.A., W.A. Licensed by Victorian Government Auditors' Board.

CHARLES A. WYLIE, F.P.C.A., F.I.A., W.A., A.I.A.V., Licensed by Victorian Government Auditors' Board.

Telephone, Business, No. 51 Perth.
Private Telephone, O.L. HAINES, No. 3 Cottesloe.
Private Telephone, C. A. WYLIE, No. 381 Cottesloe.

O. L. HAINES & CO.,

Accountants, Auditors, Arbitrators, Attorneys, Agents for Absentees,

No. 9, 11, 13 & 18, WELD CHAMBERS,
44, ST. GEORGE'S TERRACE,
PERTH, W.A.

Agents for Ocean Accident and Guarantee Corporation, Ltd., of London.

— THE —

Institute of Accountants and Auditors in Western Australia.

(Incorporated 1900.)

President: O. L. HAINES. *Vice-President: M. E. PYE.*

Secretary: CHARLES A. WYLIE.

Registered Office and Library.

9, Weld Chambers, St. George's Terrace, PERTH.

Hon. Secretary for Goldfields: F. S. WOOD, Kalgurli Mine, Kalgoorlie.

MEMBERS IN PUBLIC PRACTICE.

NAME.	FIRM.	ADDRESS
Andrews, C.		Perth.
Byass, W. C.		Perth.
Coombs, H. R.	H. R. Coombs and Co.	Perth.
Doherty, W.		Perth.
Flack, H. R.	Flack and Flack	Perth.
Foxworthy, J. H.		Fremantle.
Haines, O. L.	O. L. Haines & Co.	Perth.
Hall, J. K.		Coolgardie.
King, A. E.		Perth.
Moor, C. B.		Coolgardie.
Opie, A. E.		Boulder
Pye, M. E.	Pye, Burkett and Co.	Perth.
Smith, H. E.	H. E. Smith & Goyder	Perth.
Stokes, F. H.		Fremantle.
Wadham, R. A.		Fremantle.
Wood, F. S.		Kalgoorlie.
Woolf, L. A.	Woolf and Weir	Perth.
Wylie, C. A.	O. L. Haines and Co.	Perth.

ACCOUNTANTS & AUDITORS—continued.
James & Co. Q. H. 80 Barrack st. Perth
Kidd James C. Geraldton
Kidd Thos. A., J.P. Geraldton
KING ALBERT E., A.I.A.W.A. public accountant, Halsbury chambers, Howard st. Perth. Tel. 2970. See card
LEE FREDERICK R. accountant & auditor, T. & G. chambers, 39 St. George's terrace, Perth
Liddelow H. A. Nullagine
McGauran D. J. Geraldton
McGIBBON SINCLAIR J., F.S.A.A. ENG., F.C.P.A. Col. Mut. Chbs. 53 St. George's terrace, Perth. Tel. No. 574. See card
MACKENZIE & CO. H. S. Geraldton. See advt
Mackey E. P. Southern Cross
McMullen Fred A. Hannan st. Kal
Mitchell Alex. H. Cue
Moor Chas.B. Bayley st.Coolgardie
Morrell Archd. Katanning
MORRISON JOHN, incorporated accountant (Rankin Morrison & Co.), 89 St. George's terrace, Perth. See card
NAIRN ARTHUR A. incorporated accountant (Rankin Morrison & Co.). 89 St. George's terrace, Perth. See card
Nelly Wltr. Geraldton
Opie A. E. Lane st. Boulder
OTTO M. H. J. (M. H. J. Otto, F.S.P.A.; Wm. A. Wilkins, F.S.P.A.), public accountants, 19 & 20 New Zealand chambers, St. George's ter. Perth. See card
Overheu Fred. C. Geraldton
Paton H. O. 162 Wm. st. Perth
PICK GEO., F.C.P.A., A.I.A.V. Nat. Mutual bldgs. 81 St. George's ter. Perth. Tel. No 438. See card—Accountants
PLATT & CO. HAROLD J. accountants & auditors, F.C.P.A.Lond., Eng.; A.S.A.A., W.A. Col. Mutual bldgs. 53 St. George's terrace, Perth & Fremantle. Tels. 136 & 184 Perth & 232 & 648 Fremantle
POPE & CO. EDW. Geraldton. See advt
PROUT GEORGE E., C.A., F.C.P.A., F.C.I.Lond. 21 High st. Fremantle. See card
Pye, Burkett & Co. Weld chbs. 44 St. George's ter. Perth
RANKIN, MORRISON & CO. public accountants & auditors, Emanuel bldgs. 89 St. George's ter. Perth (Tel. 1289) & Palace chambers, Kalgoorlie. Cable add. "Radiation." See card
RANKIN A. D. chartered accountant (Rankin, Morrison & Co.), 89 St. George's ter. Perth. See card
Richardson J. Y. Fitzg. st. Nthm
ROSMAN E. H., A.I.A.V. (late accountant Great Boulder Mine), public accountant & auditor, 66 St. George's terrace, Perth (Tel. 1021 Central); p. r. Victoria av. Claremont
Ross P. Vernon, Prince's bldgs. 111 St. George's ter. Perth
Scott Jno. B. Katanning
Shaw & Co. F. G. 81 St. Geo. ter. Prth
SINCLAIR JNO. public accountant, auditor & trustee, New Zealand chbs. 105 St. George's ter. Perth. Tel. 1538
Smith & Goyder, St. Geo. ho. St. Geo. ter. Perth
Smith Harry H. Marble Bar
Smyth Geo. Bunbury
Sparke J. E. York
Stokes F. H. 71 High st. Fremntle
Stubbs Fredk. Southern Cross
Sutherland D. Pt. Hedland
Thompson & Co. 39 St. Geo. ter. Prth
Tickell Windsor, High st.Fremntle
Tregurtha & Co.62St.Geo. ter. Pth
Turner T. 62 St. Geo. ter. Perth
Varley Geo. 42 Royal arc. Perth
Ward Dudley, 104 St. Geo. ter.Pth
Waugh Ernest W. 23 Wm. st.Prth
Webb J. S. Pingelly
Wigg & Co. 146 Murray st. Perth
WILKINSON HAROLD A.I.A., S.A. & V. accountant, sharebroker & insurance agent, 27 High st. Fremantle. Telephones, Fremantle 156 & 324 (private); private address, 29 Carnac st. Fremantle
Williams C. H. Ftzgrld. st.Northm
WILSON HY. H. public accountant, auditor & business agent, 8-9-10 Harper's buildings, Howard st. Perth. Tel. 743
Wilson J. A. 151 Hannan st. Kalg
Withers Fred W. 42 St. Geo. ter. Perth
WOOLF & WEIR (L. A. Woolf, F.C.P.A.; J. L. B. Weir, F.C.P.A.), public accountants &c. Com. Union chambers, 66 St. George's terrace, Perth
WYLIE CHAS. A. accountant (of O. L. Haines & Co. accts.); p. r. Kilbirnie, Reserve st Claremont
Zinkeisen E. Howard st. Prth

Advertising Agents.

Benda L. 49 St. Geo.'s ter. Pth
Cooks Advtg. Agcy.900 Hay st.Pth
Gordon & Gotch Pr. Ld.21 Wm. st
Granville & Co.off 771 Hay st.Prth
Imperial Pict. & Advtg. Co. 80 Barrack st. Perth
Kinninment & Co. Ld. 23 King st. Prth

STATES ADVERTISING CO. (THE), Princes bldgs. St. George's terrace, Perth. Outdoor advertising anywhere; posting on railway stations & street hoardings throughout the State. Specialities: distributing samples & advertising literature & making displays in stores all over the State; importers of advertising novelties, indentors & manufrs.' agents

Union Pub. & Ad. Agcy. 115 Barrack st. Prth
Western Advtg.Co. 747 Hay st.Pth
W. A. Rail. Adv. Co. Perth

Aerated Water Machinery Manufacturers.

KOCHENDORFFER G. mnfr. of soda water & beer aerating machinery, ice & refrigerating machinery; fittings & repairs of gas & steam engines &c. 47-49 St. Francis st. Melbourne, Vict

Aerated Water Manufacturers.

See Cordial & Aerated Water Mfrs.

Agents.

Agents—Absentees'.

EDWARDS & CO. auctioneers & agents, 227 Hannan st. Kalgoorlie. Tel. 105. See advt

HARRISON F. E. house, land & business agent, 60 William st. Perth; auction sales & mortgages arranged; rents collected; agent for absentees. Tel. 842

HODD & CO. W. CHAS. house, land & estate agents; estates managed; agents for absentees, 101 William st. Perth. Tel. 1468. See advt

McCARTHY, PARKER & CO. agents absentees', auctioneers, house, land, estate, insurance & general business agents, hotel brokers &c. 524 Hay st. Perth. Tel. 469. See advt. Land Agents

MOSEY JNO. T. 37 Barrack st. Perth. Tel. 421. See advt

PEET & CO. LTD. agents for absentees; auctioneer, land, estate & financial agents, 46 St. George's terrace, Perth. Tels. 379 & 1833. See advt

WEST AUSTRALIAN TRUSTEE, EXECUTOR & AGENCY CO. LTD. (THE) (Edmund S. Barker, mgr.; Horace Jones, sec.), Trustee chambers, Barrack st. Perth

Agents—Baggage.

Clark & Co. J. Pier st. Perth & Cliff st. Fremantle
C'wlth.Baggage Agy.8Point st.Fre
Diamond Baggage Agy. 25 Packenham st.Fre. & 301 W'gton st.Pth
Thomas & Co. M. Mouatt st. Fre
Vann & Co. 35 Phillimore st. Fre

Agents—Commission & General.

ABRAHAMSON H. H. Victoria st. Bunbury. Customs, fordg. shipping & mftrs'. agent, ship chandler & coal mcht.; agencies accepted

Adair F.N.C.105 St. Geo. ter.Prth
Adams & Co. J. H. Wickepin
ALLEN & BRIMAGE, 41-43 Forrest st. Kalgoorlie. Produce mchts. customs & fwdg. agts. See adv
American Trading Co. Surrey chbs. 95 St. George's ter. Perth
Anderson Wltr. King st. Vict. Pk
Armstrong E. T. Narrogin
Baesjou C. S. J. Albany
Ballantine D. Geraldton
Bardwell B. E. Broome
Barrow J. T. St. Geo. ter. Prth
Barrow & Co. Pingelly
Barnes Henry, Lawlers
BASFORD H. F. Mingenew. See advt
Baston Geo. Marine ter. Geraldton
Beer Chas. Nungarin
Benckendorff & Co. Bunbury
Binfield C. Meckering
Binnie J. H. Cunderdin
Black D. B. Pingelly
Bonney Victor, Wickepin
Bovell Alex. R. Busselton
Bremford J. Kalamunda
Brockman & Co. Barrack st. Perth
BROWN, CLINCH & CO. Station chbrs. Margaret rd. Midland Junction & 142 William st.Perth. Tels. 2936 & 49 (Midland). See advert
Brown & Kirwan, Sandstone
Brownless & Co. W. E. Pingelly
Buckland & Hummerston,Wickepin & Narrogin
Butler Wm. M. Wickepin
Campbell Ivan C. Moora
Cavanagh Thos. H. 20 Oxford st. Leederville
Chalmers R. L. J. Nungarin
Clark & Co. Wagin & Dumbleyung
Coleman Hy. 7 Aberdeen st. Perth
Coombe & Co. Thos. 42 St. Geo. ter. Prth
Corlett & Co. Alfd. Kukerin
CORNISH & CO. (late A. Lewis), produce & mercantile brokers, manufacturers & commission agents &c. Wellington buildings, 162 William st. Perth. Tel. 1536
Cottle Robia, Perth rd. Cottesloe
Court Arthur H. Leonora
Cowens Robt. Bruce Rock
Crane A. C. R. Geraldton
Crawford Wm. M. Brookton
DALGETY & COMPANY LIMITED, Fremantle, Perth, Albany, Kalgoorlie, Geraldton, Carnarvon, Roebourne, Port Hedland &c
DAVIES R. B. commission, land, machinery & stock agent; rep. Elder, Shenton & Co. Gnowangerup. See advt
Day Henry S. Moojebing
Dennys C. J. Burt st. Boulder
Denson, Vautin & Co. Cremorne la. Perth
Devenish & Sons, James st.Guildfd
Ding A. W. Beverley
Dixon Jno. E. Norseman
DONNES J. M. Broome. See advt
DOUST & SON, H. Bridgetown. See advt
Du Boulay Howard H. Mt. Magnet
Ebsney & Hill Bros. Narrogin
Edgecumbe F. 57 St.Geo. ter.Perth

EDWARDS & CO. auctioneers & agents, 227 Hannan st. Kalgoorlie. Tel. No. 105. See advt
Edwards Cecil B. Goomalling
Edwards Clayton, Moora
ELDER,SHENTON & CO. LIMITED, merchants, importers, shipping, stock, station & gen. comm.agts. William st. Perth & 45-7 Cliff st Fremantle; & at Northam & Beverley
Elliott R. A. York
Elliott T. A. York
Elliott T. W. Beverley
Ettles E. M. 624 Hay st. Perth
Fawcett & Co. J. R. Nullagine
Feist G. Mt. Kokeby
Fergie R. T. 51 St. Geo. ter. Pth
Frearson A. W. Tammin
Gamble Geo. G. Bunbury
Gatherer A. Kellerberrin
Gepp T. A. Meckering
GERALDTON LAND,INVESTMENT & BUILDING CO. (C. R. Black, mgr.), stock, station, farm, land, forwarding & general commission agents, Geraldton. See advt
Gibbs Geo. G. Harvey
Gibson S. Northampton
Gilbert Chas. 31 Shearer st. Highgate Hill
Gollan D. F. Beverley
Goss H. F. Meekatharra
Greer, Ferguson & Co. Collie
Griffith E. A. Collie
Griffith Edwd. Sandstone
Griffiths Thos. Ravensthorpe
GRUNDY & CO. Moora. See advt
GWYNNE V. H. Broome. See advt
Hadlow E. J. Dangin
Halbert Jas. Cunderdin
Halbert Thos. J. Meckering
Hall F. W. C. Tammin
Hall H. A. Cossack
Hamel L. 146 Murray st. Perth
Handley T. P. Albany
Hankin C. E. Geraldton
Hann Fran. 29 Barrack st. Prth
Hanna D. N. 129 Hannan st. Kalg
Harris Chas. A. Katanning
Harwood Ross, Narrogin
Hatch Syd. Kellerberrin
Hawkins E. E. Collie
Haworth H. 51 St. Geo. ter. Perth
HAYWARD & SON LTD. THOS. Bunbury. See advt
Herman Saml. 80 Barrack st. Perth
Herman Son, 45 St. Geo. ter.Perth
Henville Geo. Popanyinning
HILL & HILL, auctioneer, stock, station, house, land & gen. com. agts. Wagin. See advt
Hills Archd. Goomalling
HILTON & CO. F. 139-141 Hannan st. Kalgoorlie. See advt
Hitchcock L. W. Meenaar
Horsfall Chas. Katanning
Howard Hy. C. Broome
Hughes C. R. Laverton
Humphry Edw. E. Cannington
Hulme-Smith L. 115 Barrack st. Prth
Indent & Agcy. Co. 99 Wm. st.Pth
Inkpen R. Beverley

Inglis T. O. Narrogin
James Wm. A. Collie
JAMIESON W. C. general commission & machinery agent, Narrogin. See advt
Jenkin Jas. E. Goomalling
Jenyns Jas. Narrogin
Johns Jno. Collie
Johnson Richd.BayView ter.Clmnt
JOHNSTON & CO. ARTHUR. (J. F. Cowen), Customs, Shipping, Insurance, Indent & Commission Agents & produce merchants, Spencer st. Albany
Kabitz E. G. Katanning
KENNEDY HERBT. Broome. See advt
Kenniwell Thos. G. 130 Tare st. Piccadilly
Kenny J. A. Dowerin
King M. Katanning
Kingston Albt. J. A. Korrelocking
Kingston Ferd. E. 53 Monger st. Leederville
Knight & Son, W. G. Albany
Lamprell D. J. Dowerin
Layman A. G. Capel
Lean W. F. 15 St. Albans av. Highgate Hill
Levitt & Co. J. G. Doodlakine
Levy A. 49 St. Geo. ter. Perth
LevyHarry M.Bayley st.Coolgardie
Lorraine Wm. R. Bullfinch
LUKIN & CO. C. M. Toodyay. See advt
Lynn Ld. R. J. 20 Mouatt st. Fre
Lyon P. W. Dalwallinu
Macaw Jas. C. Kallaroo
MACKENZIE & CO. H. S. auctioneer, sworn valuators, accountants & auditors, stock, station, land, estate, forwarding & genl. com. agts. Geraldton. See advt
McKinna Jno. S. Broome
Maggs E. A. Barrack st. Perth
Mansfield F. A. 125 Wm. st. Perth
Maughan & Gurner, 24 Boulder rd. Kalgoorlie
Molyneaux Caryl C. Kelmscott
Monger E. S. York
Morrison Jas. M. Broome
Morrison Lindsay L. Goomalling
Moss & Richardson. Broome
Mullins T. F. Wongan Hills
NICHOLLS & CO.W. auctioneers, commission, machinery & general agents, Wagin. See advt
Noack & Hopkins, Kellerberrin
Norris J. R. Beverley
Norris W. T. Dowerin
North Arth. Bunbury
Olds W. E. Egan st. Kalg
PARRY G. A. timber & hardware merchant, stock, land, machinery, wire, fertiliser, jute, twine & fire insurance agent, Gnowangerup
Pavy L. G. Gnowangerup
PEARCE WILLIAM, auctioneer, house, land, estate, insurance & general commission agent, Southern Cross. See advt

AGENTS—COMMISSION & GENERAL—con.
Pearson Charles, Albany
Pemberton T. J. Cunderdin
Perry C. J. E. 103 St.Geo.ter.Prth
Podesta Fred (turf), 127 Goderich st. E. Pth
POPE & CO. EDW. Geraldton. Commission, forwarding & insurance agents, accountants & estate agents. See advt
Pritchard Thos. Broome
PROUT GEORGE E., C.A., F.C.P.A., F.C.I. 21 High st. Fremantle. See card—Accountants
Punch Jas. Katanning
Pyman Edwn. 27 Barrack st. Prth
Quilty M. Fitzg. st. Nthm
Reynolds Thos. Cuballing
Richard Wm. C. Goomalling
Robinson E. W. Goomalling
ROBISON & NORMAN LTD. (H. D. Norman, mng. director), ship owners, pearlers & genl. mchts. Broome. See advt
Rock Arth. S. Korrelocking
Rose Miss M. 62 St. George's ter.
Rosenwax B. M. Day Dawn
Royce Victor, Wagin
Scott & Scott, Katanning
Scott Jno. Pinjarrah
Sharland & Co. Kojonup
Sharpe R. M. 15 Bourke st. P'edly
SMITH A. A. & HAINING, Fitzgerald st. Northam. See advt
Smith J. G. Collie
Smith T. H. 35 Barrack st. Prth
SOMMERS CHAS. auctioneer, land, estate & general commission agt. 56 St. George's ter. Perth. Tel. 1144. See advt
Spence & Co. Jas. V. Sandstone
Spencer & Co. A. F. Bunbury
Stables E. P. Beverley
Stansfield L. F. 33 Burt st. Bldr
Stevenson R. H. Ravensthorpe
Stratford W. Torbay Junct
Sutherland T. Yelbeni
Swift Shipping & Distributing Agcy. 7 Barrack st. Prth
Taylor E. J. Dowerin
TAYLOR JNO. J. (J. J. Taylor & J. S. McKenna), auctioneer, customs, shipping, insurance & general commission & indent agents, Broome. See advt
Thomas H. P. 106 St.Geo.ter.Prth
Thomas H. S. Meckering
Thompson G. H. Mt. Malcolm
Thorn & Browulie, York
Thurkle E. G. Derby
Tijou & Co. A. J. Phillimore chbrs Phillimore st. Fremantle
Tinks F. Tammin
Toodyay Stck.&Trdng.Co.Toodyay
UDY E. A. auctioneer, land, estate, comm. machinery & forwarding agent, Geraldton. See advt
Uppill & Co. G. Tammin
Viles Frank, Henry st. Fremantle
Vince A. B. Quairading
Walker Robt. Dangin
Wallace Isaac, Three Springs
Walton M. Moora
Ward Syd. E. Quairading
WATKINS & MITCHELL, Fitzgerald st. Northam. See advt
Watson & Gutmann, Perth
Watson G. K. Geraldton
Watts & Co. A. Fitzg. st. Nthm
Webster J.D.26 High st.Fremantle
Wenlock H. Grass Valley
Werner E. J. Katanning
WHITE E. auctioneer, land, stock, machinery & general agent, Katanning. See advt
White Frank E. Pingelly
WIGMORE & CO. LTD. H. J. general commission agents &c. 613 Wellington st. Perth. See advt
Willesee W. R. Wyndham
Williams H. W. Wm. st. Perth
Williams W. Pingelly
Withers G. H. Fitz. st. Northam

Agents—Customs.

ALLEN & BRIMAGE, 41-43 Forrest st. Kalgoorlie. Produce mcht. customs & fordg. agt. See advt
BREDE & DALZIEL, Geraldton. See advt
Burns, Philp & Co. Ltd. Fremantle & Geraldton
Cadd Co. Ld. (Frnk.), Phillimore st. Fre. & 213 Murray st. Perth
CALTHROP BROTHERS, Cliff st. Fremantle & at Kalgoorlie. Tel. 305. See advt
CROSBIE & CO. J. P. 28 Market st. Melbourne, Victoria
DALGETY & COMPANY LTD. Fremantle & branches. See advt
Dean Robt. H. Esperance
DONNES J. M. Broome. See advt
Ellershaw & Co. Chas. J. 23 Cliff st. F'mtle.& 289 Murray st.Perth
Grieve & Piper, 23 Phillimore st. Frmntle. & 53 St. Geo.'s ter. Pth
Gruer D. J. 32 Cliff st. Fre
GWYNNE V. H. Broome. See advt
Hevron Patk. J. John st. N. Fre
HOFFMANN & CO. R. licensed carriers, customs, shipping, forwarding & baggage agents; baggage forwarded to any part of the world; agents in all States; 58 Spencer st. Melbourne; Yann & Co. Fremantle, agents
JOHNSTON & CO. ARTHUR (J. F. Cowen), customs, shipping & fordg. & com. agts. Albany. See advt
KENNEDY H. Broome. See advt
MacKnight J. Short st. Fre
MANFORD & CO. FRANK, customs & forwarding agents, bond warehousemen, Perth & Fremantle. Tels. 2282 Perth, 345 Fremantle
Moullin & Co. Ld. H. J. Cliff st. F'mtle. & 105 St. Geo. ter. Pth
NORTH R. P. baggage, licensed customs, shipping & forwarding agent & general carrier, 675 (off) Hay st. Perth
Oliphant A. M. Fremantle
Payne & Humble, 22 Short st. F'mntle
PROUT GEORGE E., C.A., F.C.P.A., F.C.I. 21 High st. Fremantle. See card, Accountants
Rudeforth Percy, Fremantle
Sadlier R. C. 15 Howard st. Perth & High st. Fremantle
Shaw Hy. Cliff st. Fre
TAYLOR J. J. (J. J. Taylor & J. S. McKenna), auctioneer, customs, shipping, insurance & general commission & indent agents, Broome. See advt
Temple Fras. E. 13 Adelaide st.Fre
Tinsley H. 39 Phillimr. st. Fre
WIGMORE & CO. LTD. H. J. licensed customs agents &c. 613-619 Wellington st. Perth. See advt
WILLS & CO. LTD. GEORGE, Phillimore st. Fremantle; 321-23 Murray st. Perth & at Albany. See advert

Agents—Financial.

BEVILAQUA H. W. 44 St. George's terr. Perth; mortgage & investment broker, sworn valuator, attorney & agent for absentees
Copeley Sl. W. 55 St. Geo. ter.Pth
DALGETY & CO. LD. Cliff st. Fremantle & 11 William st. Perth
FARRINGTON A. R. estate, land, insurance & financial agent, 73 High st. Fremantle. See advt
Hall J. 813 Hay st. Pth
HAMILTON & CO. land, estate, insurance & financial agents, auctioneers & sworn valuators, 79 High st. Fremantle. Tel. 522. See advt
HIGHAM J. J. & F. G. land & estate agents, auctioneers & land valuators, 44 High st.Fremantle. See advt
HYEM, HESTER & CO. LTD. 1-2, 11 & 12 Forrest chambers, St. George's ter. Perth. Tels. 1508 & 2850. See advt
LUKIN & CO. C. M. Toodyay. See advt
Luyer Walter E. 22 High st. Fre
McLAREN & TIPPING, auctioneers, land, insurance & financial agents, hotel brokers & sworn valuators, 73 Market st. Fremantle. Tel. 797. See advt. Fremantle
Maggs E. A. Barrack st. Pth
Peet & Co. Ld. 46 St. Geo. ter. Pth
Ralph G. T. 57 St. Geo. ter. Pth
Taylor & Co. Robt. 49 St. Geo. ter. Pth
Walters & Co. 20 Royal arc. Prth
Williamson T. H. 29-31 Barrack st. Perth

Agents—Forwarding.

Abrahamson H. H. Bunbury
ALLEN & BRIMAGE, produce mchts. customs & fordg. agts. 41-3 Forrest st. Kalgoorlie. See advt
Back Jas. 22 Essex st. Fremantle

JOHN T. MOSEY,

House, Land, Estate, Financial & Commission Agent, Attorney & Agent for Absentees.

INSURANCES, FIRE & LIFE, EFFECTED. - - - RENTS COLLECTED.

37, Barrack Street, PERTH.

Telephone No. 421,

BASFORD H. F. Mingenew. See advt
Bewers & McCorkill, Goongarrie
BREDE & DALZIEL, Geraldton. See advt
Brown & Kirwan, Sandstone
BURNS, PHILP & CO. LIMITED, Geraldton, Fremantle & Kalgoorlie. See advertisement
Cadd & Co. Ld. (Frank), Phillimore st. Fre. & Murray st. Pth
CALTHROP BROTHERS, Cliff st. Fremantle; & at Kalgoorlie. Tel. No. 305. See advt
CARLSEN P. O. Geraldton. See advt
Carter & Semple, Fitzgerald st. Northam
Cheney E. O. 119 James st. Perth
Clarke & Lamont, Laverton
Clayton & Rintoul Bros. Boulder
DALGETY & COMPANY LIMITED, Fremantle & 11 William st. Perth; Albany, Kalgoorlie, Geraldton, Carnarvon, Roebourne & Port Hedland &c
Field & Co. Jas. Leonora
GERALDTON LAND, INVESTMENT & BUILDING CO. (C. R. Black, mgr.), stock, station, farm, land, forwarding & general commission agts. Geraldton. See advt
Graham & Co. 41a, Phillimore st. Frem
Graves & Co. H. Phlmr. st. Fre
Grieve & Piper, Phillimore st. Fre
Gruer D. J. 32 Cliff st. Fremantle
Hurry Transport Co. 285 Murray st. Prth
JOHNSTON & CO. ARTHUR (J. F. Cowen), customs, shipping & com. agts. Albany. See advt
Lee-Steere & Co. E. Nannine
MACKENZIE & CO. H. S. auctioneers, sworn valuators, accountants & auditors, stock, station, land, estate, forwarding & genl. com. agts. Geraldton. See advt
Mahony Richd. Mt. Magnet
Manford & Co. F. Henry st. Fre
Murchison ForwardingCo.Geraldtn
Newman & Taylor, 151 Dugan st. Kalgoorlie
Oates & Co. R. K. Kookynie
Ogilvy & Co. W. F. Short st. Fre
Payne & Humble, 22 Shrt. st. Fre
Peers H. B. Broome
POPE & CO. EDW. Geraldton. See advt
PROUT GEORGE E., C.A., F.C.P.A., F.C.I. 21 High st. Fremantle. See card, Accountants
Shaw Hy. Cliff st. Fre
Simpson Arth. G. Paynesville
Smith Jas. Menzies
Temple Francis E. 13 Adel. st. Fre
UDY E. A. auctioneer, land, estate, comm. machinery & forwarding agt. Geraldton. See advt
WIGMORE & CO. LTD. H. J. forwarding & licensed customs agents &c. 613-619 Wellington st. Perth. See advt
WILLS & CO. LTD. GEORGE, 321-23 Murray st. Perth; Phillimore st. Fremantle & Albany. See advt
Wilson & Co. A. H. Port Hedland

Agents—House, Land & Estate.

ADAMS ROBT. H. house, land & business agent, De Lisle st. North Fremantle. See advt
ALLEN & Co. EBEN, house, land & shipping agents, auctioneers & valuators. Perth agents for Australian Steamships Ltd. Weld chambers, 44 St. George's terrace, Perth. Tel. 177
Barbour F.W. 103 Burt st.Boulder
Barker W. Ralph, 95 St. Geo. ter. Prth
Barrow J. T. St. Geo. ter. Prth
BASFORD H. F. Mingenew. See advt
Bate Thos. Leake st. Pep. Gro. & Napoleon st. Cottesloe
Beamish Geo. C. 230 Rokeby rd. Subiaco
Bell J. F. Claremont
Bell W. G. 95 St. Geo. ter. Pth
Benari P. 251 Aberdeen st. Pth
Benson & Co. 35 Barrack st. Prth
Berry C. 23 Barrack st. Perth
BERTOLI UGO E. (late asst. under secretary Lands Dept.), farmers' & producers' agent; agent for land selectors, draftsman & general land agent; general secretary W. A. Fruit Growers' Assoc. Samson's buildings, Barrack st. Perth (Tel. Cent. 2187); p. r. "Aveley," Railway st. Queen's Park
Bevilaqua W. E. Katanning
Blacker Jos. 57 St. Geo. ter. Prth
Bonney & Bayle, Narrogin
Boylen & Co. 199 Hannan st. Kalg
BREBBER JAMES (established 1897), land & estate agent; rents collected; sworn valuator; agent for N. Z. Fire Ins. Co. 656 Hay st. Perth (Tel. 281); p. r. 38 Lindsay st. Perth
Britnall & Mosey, 37 Barrack st. Perth
BROCKMAN & CO. G. R. house, land & general commission agents, Town Hall buildings, Barrack st. Perth
BROWN, CLINCH & CO. Midland Junction & Perth. See advert
BUDDEE & COMPANY, accountants & auditors; land, estate, insurance, financial & general commission agents; agents for absentees; rents & debts collected; loans negotiated, 16 Royal arcade, Hay st. & Barrack st. Perth
Burrowes A. Rly. ter. Maylands
Burrows R. Bayley st. Coolgardie
BURTON & CO. FRANK, hotel & business brokers, house, land & estate agents; loans negotiated; money advanced; 836 Hay st. Perth

Tel. No. Central 1508 and 2850.

HYEM, HESTER & CO., LTD.,

Auctioneers, Land, Estate, Farm Salesmen, General Commission Agents and Sworn Valuators.

Rents Collected, Sub-Divisional Sales a Speciality, Loans Negotiated, Agents for Insurance Office of Australia, Absentees' Estates Managed, Registered Office of the Western Australian Estates and Investment Company Limited, Registered Office of Chamberlain Park Estate Company Limited, Registered Office of Rose's Motors Limited.

Auctions and Valuations conducted throughout the State.

A varied Selection of City, Suburban, Shop or Residential Properties and Building Sites for Sale, also throughout the State, Farms, Orchard Properties and Stations.

Registered Office

1, 2, 11 & 12, Forrest Chambers, St. George's Terrace, PERTH.

AGENTS—HOUSE, LAND & ESTATE—con.

CAMPBELL JAS. D. land & estate agent, Swan chambers. 61 Barrack st. Perth ('Phone 1572); p. r. "Myrup," Albany rd. Victoria Park 'Phone 2155

Cambridge A. J. 237 Wm. st. Prth

Cargeeg Bros. 120 Murray st. Perth

CARLSEN P. O. Geraldton. See advt

Carrick Walter J. Moora

Carter & Barr, Fitzgerald st. Northam

Cavanagh Thos. H. 20 Oxford st. Leederville

Charles J. Cathedral av. Prth

Chesters Jas. 176 Rokeby rd. Subiaco

Clarke Geo. E. Bunbury

Cleere Harold L. 138 James st. Prth

COLES & COLES, auctioneer, real property experts, valuators, financiers, opportunity agents, 40 Beaufort st. Perth (nearly opposite Museum)

Colley Edw. H. Royal arcade, Perth

CONNOR, DOHERTY & DURACK LTD. land, stock & station agents, auctioneers, pastoralists & live stock agents; reg. office, Howard st. Perth (Tels. 1085; 2136 (land dept.); & at Fremantle, Wyndham, Wagin & Kalgoorlie

Court Arthur H. Leonora

CROSBY, NOLAND & HEWITT, accountants & auditors, house, land & estate agents, semaphore chambers, Hannan st. Kalgoorlie. Tel. 62

Dallen Jno. 59 St. George's ter. Prth

Daniel Fredk. T. 88 Rokeby rd. Sub

DAVIES R. B. commission, land, machinery & stock agt.; rep. Elder, Shenton & Co. Gnowangerup

Davies Geo. 97 Market st. Fremntle

de Lacy-Bacon Wm. Cliff st. Fre

Dent & Co. Cecil. 97 St. Geo. ter. Prth

Dent & Co. G. W. 23 Barrack st. Perth

Devenish & Sons, York rd. Mid. Junct

DOUST & SON, H. Bridgetown. See advt

Drew T. W. Northampton

Drummond & Co. J. M. 822 Hay st. Prth

Dudley Thos. A. 121 Barrack st. Prth

Dumsday Edgar H. 747 Hay st. Prth

Dumsday Geo. Jandakot E

DUNCAN & CO. (H. G. Duncan; G. Duncan), house, land & estate agents, 27 Barrack st. Perth. Tel. 1993

DUNN W. H. auctioneer, house & land agent, farm & business broker; estates managed; rents collected; insurances effected; agent for absentees; trust money to lend; clients assisted to build, Palace Hotel bldgs. St. George's ter. Perth

Edwards & Co. 227 Hannan st. Kalg

Eggleston & Co. Ltd. 845 Hay st. Prth

Elliott & Co. Jno. 115 Barrack st. Perth

EMANUEL BROTHERS LIMITED, auctioneers, land, stock, shipping & insurance agents, Emanuel bldgs. 85 St. George's terrace, Perth; & at Fremantle, Derby & London

Farrant Jno. 127 William st. Perth

FARRINGTON A. R. land, estate, insurance & financial agent, 71 High st. Fremantle. See advt

Ferguson D. 162 Wm. st. Perth

FERRIS & FORBES (Alfred Ferris & A. E. Forbes), house, land & estate agents; rent collecting a speciality. Bay View terrace, Claremont. 'Phone 41 Cottesloe

Fiddes Thos. P. Elburn chbs. Hannan st. Kalgoorlie

Flood Denis, 156 Royal st. E. Pth

Gardiner Jas. Howard st. Perth

GARDNER BROS. farm & station agents, 609 Wellington st. Perth

Gatherer A. Kellerberrin

GEERE A. NORMAN house, land & estate agent, Hamburg chbs. 142 William st. Perth. Tel. No. 452; Tel. Private 2307

GERALDTON LAND, INVESTMENT & BUILDING CO. (C. R. Black, mgr.), stock, station, farm, land, forwarding & general commission agents, Geraldton. See advt

GOLDSMITH H. S. auctioneer, live stock, land & general agent; sworn valuator, Wagin. Tel. 32. See advt

Goldsworthy C. S. 405 Hay st. Sub

Goodridge & Co. 61 Market st. Fre

Gosnell Estate, 551 Hay st. Perth

Green & Co. 87 Maritana st. Kalg

Green G. H. Maddington

GRUNDY & CO. Moora. See advt

Grundy Edwn. 624 Hay st. Perth

Gumbleton W. H. 53 St. George's ter. Perth

Gurner Albt. V. Windsor st. Leederville

Hahn & Co. L. 60 South ter. Fmtle

HAINES JOHN, accountant, auditor, estate & insurance agent, 81 High st. Fremantle. See advt

Hair Jas. Waroona

Hales & Teede, Bunbury

Hall Jas. 813 Hay st. Perth

HAMILTON & CO. land, estate, insurance & financial agents, auctioneer & sworn valuators, 79 High st. Fremantle. See advt

HARRISON F. E. house, land & business agent; auction sales & mortgages arranged; rents collected; agent for absentees; 60 William st. Perth. Tel. 842

HASSEN & CO. auctioneers, land & estate agents, The Property Exchange, 98 St. George's terrace, Perth; loans negotiated. Reference, W. A. Bank, Perth

Hendy Wm. G. Market st. Fre

Hickey E. J. 28 Royal arcade, Perth

HIGHAM J. J. & F. G. financial agents, auctioneers & land valuators, 44 High st. Fremantle. See advt

McCARTHY, PARKER & COMPY.,

TELEPHONE No. 469.

524, HAY STREET, PERTH, W.A.

Agents for Absentee Landlords.

Properties Valued or Surveyed.

Fixed Moderate Charges.

Mortgages Arranged on Farms, Houses or other Properties.

Estates Managed.

Rents Collected.

Auctions conducted in any part of West Australia.

Auctioneers, House, Land, Estate, Business and General Agents, Hotel Brokers, etc.

Special Agents: COMMONWEALTH INSURANCE COMPY., LIMITED.

All Business Personally Conducted by Members of the Firm. British Interests Adjusted. All Settlements Accurately and Promptly Made.

CHAS. SOMMERS,

Auctioneer, Land, Estate and General Commission Agent and Sworn Valuator,

56, St. George's Terrace, PERTH.

Numerous House Properties, Farms, Orchards, Stations, Residential Sites, River and Ocean Frontages, City Shop Properties, &c., &c., for Sale.

RENTS COLLECTED. LOANS NEGOTIATED. INSURANCES EFFECTED.

AUCTION SALES

Tel. Central 1144. Conducted throughout the State.

Telephones No. 379, 1833.

PEET & CO., Ltd.,

J. THOS. PEET.
Sworn Valuator under "The Transfer of Land Act, 1893."
H. W. BEVILAQUA,
For Six Years Accountant W.A. Bank, Perth.
Managing Directors.

Land Agents, Auctioneers, and Financial Agents.

46, St. George's Terrace, PERTH.

RENTS COLLECTED. VALUATIONS MADE. INSURANCES EFFECTED. LOANS NEGOTIATED.

AGENTS—HOUSE, LAND & ESTATE—con.

HILL & HILL, auctioneer, stock, station. house, land & gen. commission agents, Wagin. See advt

HILTON & CO. F. 139 & 141 Hannan st. Kalgoorlie. See advt

Hobart C. P. 897 Hay st. Prth

HODD & CO. W. CHAS. house, land, estate & ins. agents, 101 William st. Perth. Tel. 1468. See advt

Holt A. J. Lea, 25 Short st. Fre

Humphries Edw.E.656 Hay st.Prth

Hurst Jno. 124 York st. Subiaco

HYEM, HESTER & CO. LTD. 1, 2, 11 & 12 Forrest chambers, St. George's ter. Perth. Tels. 1508 & 2850. See advt

Isaac & Co. W. T. 89 Maritana st. Kalgoorlie

James Thos. Armadale

JAMES WALTER H. (estab. 1884), Brookman's bldgs. 80 Barrack st. Perth (Tel. 1806); mgr. for Brookman's bldgs

JAMIESON W. C. general commission & machinery agent, Narrogin. See advt. Narrogin

JOHNSON GEO. HARDEY, land & estate agent, South British chambers, Barrack st. Perth. 'Phone 2563

Johnston & Budge, 32 Piesse st. Bldr. & 62 St. Geo. ter. Prth

JOHNSTON & CO. ARTHUR (J. F. Cowen), shipping, customs, fordg. & com. agts. Albany. See advt

Keating J. J. Fitzg. st. Nthm

Keyser Herbt. G. Greenbushes

Langsford & Toy.105St.Geo.ter.Pth

Lawler J. J. Avon ter. York

Learmonth, Duffy & Co. 35 Hy. st. Fre. & 87 St. Geo. ter. Perth

Lee Francis J. 624 Hay st. Pth

Leslie B. 95 Burt st. Bldr

Lodge & Thompson, 65 St. Geo. ter. Perth

LUKIN & CO. C. M. Toodyay. See advt

Luyer Walter E. 22 High st. Fre

McBEAN & DEASON, shipping, land, estate & general agents, 42 William st. Perth. Tel. 710

McCARTHY, PARKER & CO. auctioneers, house, land, estate & general business agents, hotel brokers, agents absentees &c. 524 Hay st. Perth. Tel. 469. See advt. Agents—Land

MACKENZIE & CO. H. S. auctioneer, sworn valuator, accountants & auditors, stock, station, land, estate, forwarding & genl. com. agts. Geraldton. See advt

McLAREN & TIPPING, auctioneer, land, insurance & financial agents, hotel brokers & sworn valuators, 73 Market st. Fremantle. Tel. 797. See advt

Mead Jas. W. 133 Vincent st. Leederville

Meadowcroft A. Geraldton

MEEK & RICHARDSON, auctioneer & estate agents, Napoleon st. Cottesloe ('Phone 295): & at T. & G. chambers, St. George's terrace, Perth. Tel. 2325 Cent

MILNER & CO. house, land & financial agents, 755 Hay street, opp. Wesley church. Tel. 307

MITCHELL W. WILFORD auct. house, land & estate agent & sworn valuator, Viking house, William st. Perth (est. 20 years). Tel. 954

Morris Oliver, Central arc. Perth

Morrison James, 44 St. George's ter. Perth

MOSEY JNO. T. house, land & estate agent, 37 Barrack st. Perth. Tel. 421. See advt

Munro Duncan, 95 St. Geo. ter. Perth

NOBLE RICHARD, land & estate agent, insurance broker & sworn valuator, 31 Barrack st. Perth. Tel. 943; private, 1599

North Arthur, Bunbury

N. Z & Aust. Land Co. Ltd. Howard st. Perth

O'Donovan W. de B. 81 St. Geo. ter. Pth

Oldham & Beazley, Fitzgerald st. Nthm

PEARCE WILLIAM, auctioneer, house, land, estate, insurance & general commission agent, Southern Cross. See advt

PEET & CO. LTD. land, estate & financial agents, 46 St. George's ter. Perth. Tel. Nos. 379 & 1833. See advt

PEPPERMINT GROVE, land, insurance & general commission agency (D. Gough, mgr.). Perth-Fremantle rd. Cottesloe

Peters & Co. 2 Cathedral av. Perth

Phair J. 755 Hay st. Prth

Phillips & Co.T. 49 St.Geo. ter.Pth

Piesse & Son, C. A. Wagin

POPE & CO. EDW. Geraldton. See advt

Prain F. G. Bunbury

Proud Alf. J. 21 Monger st.L'dville

PROUT GEORGE E., C.A., F.C.P.A., F.C.I. 21 High st. Fremantle. See card, Accountants

Pulham E. S. Bay View ter. Clmnt

Purkiss C. M. 44 St. Geo. ter.Prth

PYMAN ED. land, estate & financial agent, 27 BARRACK ST. OPP. THE TREASURY; City, suburban & farm lands; Bankers, Commercial Bank of Australia. Tel.2122

Quill Thos. H.Wellington st.Perth

Quinlan Michl. 624 Hay st. Perth
Redcliffe & Co. H. 104 St. Geo. ter. Perth
Riley L. T. 80 Barrack st. Prth

ROBERTSON BROS. (Thos. Robertson; Wm. Robertson) (late with Chas. Sommers), auctioneers, estate agents & sworn valuators, 57 St. George's terrace, Perth. Tel. 2696

RODOREDA E. J. auctioneer, sworn valuator under "Land Transfer Act," house & estate agent. 530 Hay st. Perth. Tel. 854

Ruttle Ernest E. 39 Central arc. Pth
Ryan & Wylie, Kellerberrin
Sampson & Co. Peter, Newcastle rd. Mid. Junction

SAW & GRIMWOOD, JUN. (Charles A. Saw & Sam E. Grimwood, jun.), land & estate agents, sworn valuators, agents for absentees, 16-17 New Zealand chambers, St. George's ter. Perth

SCURRY & CO. auctioneer, land & estate agents, advances made against houses, land, furniture & general merchandise, furniture bought, sold or exchanged, cash or time payments, 171 Rokeby rd. Subiaco. Tel. 2181

Sewell & Co. H. C. 42 St. George's ter. Perth
Shearn Michl. Railway ter. Maylnds

SMITH A. A. & HAINING, Fitzgerald st. Northam. See advt

SOMMERS CHAS. auctioneer, land, estate & general commission agent, 56 St. George's ter. Perth. Tel. 1144. See advt

Spurge W. J. Charles st. Bayswater
Stansfield L. F. 33 Burt st. Bldr
Stone Fredk. Sth. Rly. cres. Bayswater
Stoneman C. E. 44 St. George's terrace, Perth
Strickland J. C. 624 Hay st. Perth

STRONACH F. L. land & estate agent, sworn valuator, late government land resumption officer, insurance & accident policy adjuster; 3 & 4 Eagle chambers, 624 Hay st. Perth. Tel. 1160

SUTHERLAND D. accountant, house, land & estate agent, Port Hedland

Tate & Co. T. 713 Hay st. Pth
Taylor & Co. 49 St. Geo. ter. Pth
Taylor W. 85 Maritana st. Kalg
Terelinck & Co. A. Wm. st. Perth
Throssell Cecil, Peel st. Nthm
Todd Jno. 1 Cavendish st. High

TOLERTON J. V. Kellerberrin. See advt

Town & Country Land Est. Bus. Agcy. 7 Barrack st. Perth
Twinem Jno. 179 High st. Fremtle

UDY E. A. auctioneer, land, estate, commission, machinery & forwarding agent, Geraldton. See advt

Vaughan A. C. Albany
Waghorn & Co. G. C. 26 Sth. ter. Fre
Wallace & Co. H. T. 37 Burt st. Bldr
Wallis Geo. Wagin
Wallis Geo. J. 29 Canning rd. Plympton
Walters & Co. M. 20 Royal arc. Pth
Ware J. 115 Barrack st. Pth

WATKINS & MITCHELL, Fitzgerald st. Northam. See advt

Watson & Co. H. 122 Rokeby rd. Sub
Watts & Co. A. Fitzgerald st. Northam
Watts E. E. Narrogin
Weir M. L. 23 Sth. ter. Fre
Wells H. E. Collie
Whately A. E. 21 Nelson st. Bcnsfld

WHITE E. auctioneer, land, stock, machinery & general agent, Katanning. See advt

Wilson & Co. 68 Piesse st. Boulder
Withers G. H. Fitz. st. Northam
Wittenoom F. F. B. 151 Hannan st. Kalg

WOLRIGE & AGNEW, land, estate & ins. agents; agts. for absentees, Bank of New South Wales chambers, St. George's ter. Perth. Tel. 1161

Woodhead Jas. Bunbury
Wymond A. P. jun. Sylvester st. Coolgardie

Agents—Indent.

Balcke W. H. 33 Barrack st. Prth
Braham & Co. D. 26 King st. Perth
Brearly R. H. 49 Bagot rd. Subiaco
Burke Udolpho W. 62 St. Geo. ter

BURNELL & CO. NORMAN L. indent agents, English & all continental lines, 197 Murray st. Perth

COLLYER A. F. indent, produce & shipping agent, 65 Henry st. Fremantle. Tel. No. 90

DEAN ARTHUR A. 761 Hay st. Perth; sole representative in W. A. for Henry Brooks & Co. London

Denson, Vautin & Co. Howard st. Pth

DONNES J. M. Broome. See advt

Dunckley Chas. 162 William st. Prth
Gorrie & Co. 21 High st. Fre

JOHNSTON & CO. ARTHUR (J. F. Cowen), customs, forwarding, shipping & com. agents, Albany. See advt

Macpherson Dnld. 811 Hay st. Perth
Markwald H. Hry. st. Frmtle
Olds W. E. Egan st. Kalg
Philips & Co. A'sia Ltd. J. & N. 201 Murray st. Prth

PILGRIM J. F. indent & manufrs'. agent; representing American Trading Co. &c. 95 St. George's ter. Perth. Tel. 1245

Shepherd & Co. C. W. 7 Howard st. Perth

STATES ADVERTISING CO. (THE), Princes bldgs. St. George's terrace, Perth. Outdoor advertising anywhere; posting on railway stations & street hoardings throughout the State; specialities:—distributing samples & advertising literature & making displays in stores all over the State; importers of advertising novelties, indentors & manufrs'. agents

TAYLOR J. J. (J. J. Taylor & J. S. McKenna), auctioneer, customs, shipping, insurance & general commission & indent agents, Broome. See advt

Tijou & Co. A. J. Phillimore chmbrs. Phillimore st. Fremantle
Wilson C. M. Rly. par. W. Prth

Agents—Insurance.

Barrymore Ltd. F. W. 19 Newman st. Fremantle

BASFORD H. F. Mingenew. See advt

BREDE & DALZIEL, Geraldton. See advt

Buckland & Hummerston, Narrogin

BURNS, PHILP & CO. LTD. Fremantle & Geraldton. See advert

Chapman & Co. E. 111 St. Geo. ter

DONNES J. M. Broome. See advt

EVANS W. H. agent for Union Assurance Soc. Ltd. (Fire, Accident & Guarantee), Yang-Tsze Insurance Assoc. Ltd. (Marine) & Jas. Bell & Co. 25 Henry st. Fremantle

FARRINGTON A. R. estate, financial, insurance & land agent, 71 High st. Fremantle. See advt

FOWLER LTD. D. & J. Henry & Packenham streets, Fremantle; Murray st. Perth & Brookman st. Kalgoorlie; & at Adelaide & London. See advertisement

GRUNDY & CO. Moora. See advt

HAINES JOHN, accountant, auditor, estate & insurance agent, 81 High st. Fremantle. See advt

HAMILTON & CO. land, estate, insurance & financial agents, auctioneer & sworn valuators, 79 High st. Fremantle. Tel. 522. See advt

Hardwick Dvd. Bayswater

HAYWARD & SON LTD. THOS. Bunbury. See advt

HIGHAM J. J. & F. G. land, estate & financial agts.; auctioneers & land valuators, 44 High st. Fremantle. See advt

Holt A. J. Lea, 25 Short st. Fre

HYEM, HESTER & CO. LTD. 1-2-11-12 Forrest chambers, St. George's ter. Perth. Tels. 1508 & 2850. See advt

AGENTS—INSURANCE—continued.

Illingworth E. P. Narrogin

JOHNSTON & CO. ARTHUR (J. F. Cowen), shipping, customs, fordg. & com. agts. Albany. See advt

KENNEDY H. Broome. See advt

McCARTHY, PARKER & CO. insurance, house, land & estate & general business agents, 524 Hay st. Perth. Tel. 469. See advt

McLAREN & TIPPING, auctioneer, land, insurance & financial agents, hotel brokers & sworn valuators, 73 Market st. Fremantle. Tel. 797. See advt

Parsons T. & F. L. 49 St. George's ter. Perth

PATERSON & CO. LTD. insurance & shipping agents, Viking house, William st. Perth. See advt. Merchants

PEARCE WILLIAM, auctioneer. house, land, estate, insurance & general commission agent, Southern Cross. See advt

Pearse Fredk. 991 Wellington st. Subiaco

Philbey W. R. Gingin

POPE & CO. EDW. Geraldton. See advt

Rebbeck W. 119 Dugan st. Kalg

Richardson M. J. 86 Maritana st. Kalg

Shearn M. Rly. ter. Maylands

SMITH A. A. & HAINING, Fitzgerald st. Northam. See advt

Smith Hy. J. Busselton

Stonehouse C. Sandstone

TAYLOR J. J. (J. J. Taylor & J. S. McKenna), auctnr. customs. shipping & general comm. & indent agents, Broome. See advt

Thomas H. P. 27 High st. Fre

TOLERTON J. V. Kellerberrin. See advt

WATKINS & MITCHELL, Fitzgerald st. Northam. See advt

White Jno. Rathmines

WOLRIGE & AGNEW, land, estate & insur. agents; agts. for absentees &c. Bank of New South Wales chambers, St. George's terrace, Perth. Tel. 1161. See advt. Perth

Agents—Machinery.

Bolton R. & T. Nungarin

Burkett G. A. 62 St. Geo. ter. Prth

Carter & Barr, Fitzg. st. Nrthm. & Toodyay

Coulson E. Nungarin

DAVIES R. B. commission, land, machinery & stock agent; rep. Elder, Shenton & Co. Gnowangerup. See advt

DAVIS, HANKINSON & CO. boring contractors (for artesian water, coal &c.), general contractors, machinery & manufacturers' agents, T. & G. chambers, 39 St. George's ter. Perth; & at Carnarvon

Gilbride Jas. Brookton

IMPERIAL ELECTRIC ENGINEERING COY. Couche, Calder & Co. 33-35 King st. Perth

JAMIESON W. C. general commission & machinery agent, Narrogin. See advt

King Wm. York

Lester D. Northampton

LUKIN & CO. C. M. Toodyay. See advt

NICHOLLS & CO. W. auctioneers, commission, machinery & general agents, Wagin. See advt

Nungarin Trading & Agency Co. Nungarin

POPE & CO. EDW. Geraldton. See advt

RAPHAEL & CO. ALFRED, general indentors & importers of woodworking & metal working machinery, marine & stationary engines, producer plants &c.; head office, 891 Hay street, Perth; stores, Fremantle, Kalgoorlie, Geraldton

SAUNDERS & STUART LIMITED, 32-34 King st. Perth. Tels. 1426, 1551 & 1375. See advt. Mach. Merch

State Machy. & Produce Co. Northam

TOLERTON J. V. Kellerberrin. See advt

UDY E. A. auctioneer, land, estate, comm. machinery & forwarding agent, Geraldton. See advt

Westralian Machinery Corp. Ltd. Boulder rd. Kalgoorlie; & at Cue

WHITE E. auctioneer, land, stock, machinery & general agent, Katanning. See advt

Agents—Manufacturers'.

Allen R. H. off 61 St. Geo. ter. Pth

BESSELL-BROWNE & CO. merchants & manufacturers' agents, 81 St. George's terrace, Perth. Tel. 861

Bewley Ltd. 537 W'gton st. Prth

Brown & Dureau Ltd. Phillimore st. Fre

Cameron & Co. 35 King st. Prth

Courtney W. V. 28 King st. Pth

Cripps & Cockerill, 35 Barrack st. Prth

Davis, Hankinson & Co. 30 St. George's ter. Perth

Denson, Vautin & Co. Howard st. Perth

DUNCAN PRESTON & CO. 38 Mouatt st. Fremantle. See advt

ELLERSHAW & CO. C. J. 23 Cliff st. Fremantle & at 289 Murray st. Perth; sole agents for Whyte, Ridsdale & Co. London

Elliot Vivian, 48 William st. Perth

GILBERTS LTD. sole agents Adnil Electric Co.; Messrs. John Wragg & Sons Cutlery; Messrs. Davis & Hammond; Perrier's Champagne; Loch Imrie Whiskey; Me-Malto Wine Tonic, 103 St. George's terrace, Perth

Hadden A. B. 35 Barrack st. Prth

HAMER & CO. (estab. 1894), wholesale importers, manufacturers' agents (glassware, crockery & bar requisites); representing Sanitas Co. Ltd. London, Disinfectants; Lawden & Poole, Birmingham, coppersmiths & braziers, 47 King st. Perth

Haxell F. N. 491 W'gton st. Pth

HORROCKS C. J. & WADHAM, 12 Bay st. F'tle.; importers of preserved provisions, glassware, crockery, tinware, canvas-ware & tea merchants; representing Geo. Payne & Co. Ltd. Colombo & Calcutta; sole agents for E. W. Greenwood & Co. Melb. canvas-ware tents & tarpaulins; Chown Bros. & Mulholland Ltd. Sydney, tinware & galvd. ware

LLOYD & CO. C. A. produce, general mercantile brokers, import, export & manufacturers' agents, 577 Wellington st. Perth, W. A. 'Phone 1132

Maglashan & Co. J. 178 Murray st. Prth

MALLOCH BROTHERS, 52-54 William st. Perth; direct representatives of Australian & Foreign manufacturers

MILLS & WARE, biscuit & cake manfrs. Mandurah rd. Fremantle (Tel. 333); & at 12 Queen st. Perth. Tel 1110

MOLDEN & BUDDEN PROPRY. LTD. representing British, American & Continental Mfrs. of China, Glass, Crockery, Sanitary ware, Cutlery & E. P. Goods, gas & electric fittings, lamps, guns, smokeless cartridges, 364a, Little Collins st. Melbourne & Carrington st. Sydney

PILGRIM J. F. indent & manufacturers' agent; representing American Trading Co. &c. 95 St. George's ter. Perth. Tel. 1245

Raphael & Co. A. 891 Hay st.Perth

Roberts R. 71 St. Geo. ter. Pth

Rundle & Co. F. R. 51 St. George's ter. Perth

SAMSON & SON, LIONEL (estab. 1829), wine & spirit merchants & wholesale grocers, 35-7 Cliff street, Fremantle. See advt

SAUNDERS & STUART LIMITED, 32-34 King st. Perth. Tel. 1426, 1551 & 1375. See advt. Mach. Merch

SEWELL & CO. F. D. 10 Queen st. Perth. Tel. No. 583

STATES ADVERTISING CO.(THE), Princes bldgs. St. George's terrace, Perth. Outdoor advertising anywhere; posting on railway stations & street hoardings throughout the State; specialities:—distributing samples & advertising literature & making displays in stores all over the State; importers of advertising novelties, indentors & manufrs'. agents

Stevenson A. Strelitz av. Perth

Stringer E. T. 491 W'gton st. Prth

Trotter E. A. Cremorne la. Pth

Tunley & Hill, 20 Queen st. Prth

Tyler J. W. Viking ho. Wm. st. Prth

Woodroffe H.C.491 W'gton st.Prth

Agents—Mercantile.

Annear J. H. 49 Brookman st.Kalg

Blackall A.C. Fitzgerald st.Northm

Burton W. R. 94 Martn. st. Kalg

Dun & Co. R.G.13 Howard st.Prth

Geere R. J. Bldr. rd. Kalg

HAINES & CO. O. L. Weld chambers, 44 St. George's terrace, Perth. See advert. Accountants

Hodge J. St. Geo. ter. Prth

Hingston F. 98 Egan st. Kalg

KeastH. S.95St. George's ter.Perth

Mills Chas. Fitzg. st. Nthm

Peace & Co. Edw. Bunbury

Sales A. W. 8 Boulder rd. Kalg

Stodart & Co. T. 84 Maritana st. Kalgoorlie

Throssell & Co. G. L. Peel ter. Northam

Westralian Merc. Agency, 95 Burt st. Boulder

Agents—Mining.

ANDREWS F. S. legal mgr. & attorney, Princes buildings, 111 St. George's ter. Perth

Atkins & Co. Ltd. Chas. 20 Queen st. Perth

Carr T. J. Norseman

Emanuel Bros. Ltd. 85 St.George's ter. Perth

Grant & Anderson, Ravensthorpe

Troy F. B. 95 St. Geo. ter. Perth

Wilson Frank, C.M.G., M.L.A. Wm. st. Perth

Agents—Press.

Goldfields Press Agcy. & Advtg. Co. 194 Hannah st. Kalgoorlie

States Press & Tel. Agcy. 7 Barrack st. Prth

Agents—Produce.

COLLYER A. F. indent, produce & shipping agent, 65 Henry st. Fremantle. Tel. No. 90

JAMIESON W. O. general commission & machinery agent, Narrogin. See advt

Macpherson Donald. Woodward st. Coolgardie

W. A. FRUIT & PRODUCE MARKET (J. Glendinning,produce auctioneer & salesman), 50-4 Roe st. Perth. Telegraphic address, "Glendinning;" Tel. 2107

Agents—Ship & Shipping.

Allen & Co. E. 44 St. Geo. ter.Pth

ANGELO & ANGELO Carnarvon. See advt

Benckendorff & Co. Bunbury

BREDE & DALZIEL, Geraldton. See advt

BURNS, PHILP & CO. LIMITED, Fremantle, Kalgoorlie & Geraldton. See advt

Collyer A. F. 65 Henry st. Fremantle

COUCHE, CALDER & CO. 33-35 King st. Perth & 88 Egan st. Kalgoorlie

DALGETY & COMPANY LIMITED, Fremantle, William st. Perth, Albany, Kalgoorlie, Geraldton, Carnarvon, Roebourne & Port Hedland &c

DONNES J. M. Broome. See advt

ELDER, SHENTON & CO.LIMITED, merchants, importers & shipping, stock, station & gen. comm. agts. William st. Perth & 45-7 Cliff st. Fremantle & at Northam & Beverley

Ellershaw & Co. C. J. 23 Cliff st. Fremantle & 289Murray st.Perth

EMANUEL BROTHERS LIMITED, shipping, stock, station & ins. agents, Emanuel bldgs. St. George's terrace, Perth & Fremantle, Derby & London

FOWLER LTD. D. & J. Henry & Packenham sts. Fremantle, Murray st. Perth & Kalgoorlie; & at Adelaide & London. See advt

GWYNNE V. H. Broome. See advt

Hall H. Aubrey, Roebourne

Hardie W. H. J. 17 Newman st. Fremantle

HAYWARD & SON LTD. THOS. Bunbury. See advt

Johnson & Co. Ltd. W. Victoria quay, Fremantle

JOHNSTON & CO. ARTHUR (J. F. Cowen), customs, fordg. & com. agts. Albany. See advt

AGENTS—SHIP & SHIPPING—continued.

KENNEDY H. Broome. See advt
Lynn Ltd. R. J. 20 Mouatt st. Fre
McBEAN & DEASON, 42 William st. Perth. Tel. 710
MacKnight J. Short st. Fre
PATERSON & CO. LTD. Viking house, William st.Perth; branch office & warehouse, Fremantle. See advt. Merchants
Platt & Co. H.J. Phillimore st.Fre
PROUT GEORGE E., C.A., F.C.P.A., F.C.I. 21 High st. Fremantle. See card—Accountants
Ratazzi & Co. L. 17 Mouatt st. Frmntle. & 49 St. Geo. ter. Pth
Reynolds Thos. Narrogin
Sadleir R. C. 15 Howard st. Pth
Smith & Co. Bunbury
SPENCER & CO. A. F. shipping & coaling agents, customs, forwarding, insurance & general agents, Victoria st. Bunbury
Strelitz Bros. 46 Mouatt st. Fremntle. & Wm. st. Pth
TAYLOR J. J. (J. J. Taylor & J. S. McKenna), auctioneer, customs, shipping, insurance & general commission & indent agents, Broome. See advt
Temple Fras.E. 13 Adelaide st.Fre
Thomas H. P. 27 High st.Fremntle
Tinsley Hy. 39 Phillimore st. Fre
Viles Frank, Henry st. Fremantle
WIGMORE & CO. LTD. H. J. shipping, customs & forwarding agents &c. 613-619 Wellington st. Perth. See advt
WILLS & CO. LTD. GEORGE, Fremantle, Perth & Albany. See advt

Agents—Stock & Station.

ANGELO & ANGELO Carnarvon. See advt
Barker W. Ralph, 95 St. Geo. ter. Prth
BASFORD H. F. Mingenew. See advt
BROWN, CLINCH & CO. Station chbs. Margaret rd.Midland Junction (Tel. No. 49 (Midland); & at 142 William st. Perth. Tel. 2936. See advt
Clerk & Co. Albt. 39 St. Geo. ter. Perth
CONNOR, DOHERTY & DURACK LTD. Howard st. Perth (Tels. 1085 & 2136 (land dept.); & at Fremantle Wyndham & Wagin
Copley Bros. & Patterson,Emanuel bldgs. 24-6 Howard st. Perth
DAVIES R. B. commission, land, machinery & stock agent; rep. Elder, Shenton & Co. Ltd. Gnowangerup
ELDER, SHENTON & CO.LIMITED, merchants, importers & shipping, stock, station & gen. comm. agts. William st. Perth & 45-7 Cliff st. Fremantle & at Northam & Beverley
EMANUEL BROTHERS LIMITED, auctioneers, stock, station, land, insurance & shipping agents, Emanuel bldgs. 89 St. George's terrace, Perth; & at Fremantle, Derby & London
Ferguson C. D. Bunbury
Forrest Bros. 62 St. Geo. ter.Perth
GERALDTON LAND, INVESTMENT & BUILDING CO. (C. R. Black, mgr.), stock, station, farm, land, forwarding & general commission agents, Geraldton. See advt
GRUNDY & CO. Moora. See advt
HILL & HILL, auctioneer, stock, station, house, land & general com. agents, Wagin. See advt
MACKENZIE & CO. H. S. auctioneer, accountants, auditors, sworn valuators, stock, station, land, estate, forwarding & general com. agts. Geraldton. See advt
Pearson & Buzzard, Moora
QUEENSLAND MOLASSES CO. Viaduct buildings, Flinders st. Melbourne; & at Sydney. Telegraphic address, "Queensland Molasses;" Tel. 4528. Local agents: Messrs. Willshire & Feely, Packenham st. Fremantle. Molasses & Molascuit for stock; Botany egg producer
WHITE E. auctioneer, land, stock, machinery & general agent, Katanning. See advt
WHITLOCK & COMPANY, Carnarvon. See advt. Carnarvon

Agents—Tourists'.

Cook & Son (Thos.), 27 High st. Fremantle & 106 St.Geo.ter.Prth

Agricultural Implement & Machinery Importers, Manufacturers & Agents.

See also Ironmongers.

ATKINS & CO. (W. A.) LTD. CHARLES, Mazda house, 894 Hay st. Perth & Essex st. Fremantle & Kalgoorlie. See advt
COUCHE, CALDER & CO. 33-35 King st. Perth (Tel. 536); & at Kalgoorlie Fanning Mills. Harvesters, Drills, Traction Engines &c
HARRIS SCARFE & CO. LTD. GEO. P. 297-303 Murray st. Perth & High st. Fremantle & Kalgoorlie. Agents in all leading centres
Haydon Jas. Bank st. Victoria Pk
International Harvester Co. of Aust. Pty. Ltd. 361 Murray st. Perth & Josephson st. Fre
MASSEY-HARRIS CO. LTD. (W. H. Pardey, manager for W.A.), 360 Murray st. Perth
MOORE & CO. W. D. Henry st. Fremantle. See advt
PADBURY STORES LIMITED (William Padbury, mng. director), merchants, importers, ironmongers, drapers & grocers, machinery & implement importers, Terrace rd. Guildford; & at Moora & Toodyay
PURSER & CO. RICHD. engineers & iron founders, importers & manufacturers of agricultural implements, 69 King st. Perth
SANDOVER & CO. WILLIAM, 365 Wellington st. Perth & Fremantle. See advert
Smith R. B. 29 Cavendish st. H.Hl
State Agric. Imp. Wks.Rocky Bay, N. Fre
Traylen Wm. Victoria st.Guildford
TREWHELLA BROS. PTY. LTD. engineers & ironworkers,

Trentham, Victoria. Specialities: "Wallaby" & "Monkey" jacks & winches for land clearing, contracting & general purposes, leading ironmongers' stock
WIGMORE & CO. LTD. H. J. 613-619 Wellington st. Perth. See advt
WILLS & CO. LTD. GEORGE, 321-23 Murray st. Perth & Fremantle. See advt

Agricultural Societies.

See Pastoral Directory.

Air Compressors.

BROTHERHOOD LTD. PETER; Leslie & Co. sole agents for W.A. 959-961 Hay st. Perth

Analysts.

Dougall S. S. 747 Hay st. Perth
Earp F. S. Porter st. Kalgoorlie
Klem L. G. 95 St. Geo. ter. Pth
Palmer S.C.Willis st.Cottesloe Bch
Rowley Hy. 39 Barrack st. Perth

Anti-Friction Metals Manfrs.

DENNY BROTHERS LTD. 36 Pier st. Perth & Mines chambers, Kalgoorlie. Hoyts anti-friction metals for all classes of bearings. See advt

Arbitrators.

HARGRAVE H. W., M.Inst.C.E., civil & consulting engineer, licensed surveyor & arbitrator, T. & G. chmbrs. 39 St. George's terrace, Perth
POOLE GEORGE T., M.I.C.E., A.R.I.B.A. civil engineer & architect, Sampson's bldgs. 33 Barrack st. Perth

J. L. OCHILTREE, *L.R.I.B.A. London, A.R.V.I.A. Melbourne,*

Architect and Building Surveyor,

7, WELD CHAMBERS,
ST. GEORGE'S TERRACE, PERTH.

Telephone 1165 Central.

Private Residence : 37, ORD STREET, WEST PERTH.

Telephone 1702 Central.

Telephone 804.

A. OSWALD WILSON,

Licentiate R.I.B.A.,

Architect,

BUILDING AND QUANTITY SURVEYOR,

Forrest Chambers,
62, St. George's Terrace, Perth, W.A.

Architects.

Allen & Nicholas, Wm. st. Perth & 31 Henry st. Frem
Anthoness T. 44 St. Geo. ter. Pth
Bird Francis, Albany
Blunden Verg. 29 Barrack st. Prth
Boas Harold, 58 Ord st. Perth
Cavanagh & Cavanagh, 42 St. George's ter. Perth
Clarke A. E. 44 St. Geo. ter. Pth
Connop Chas. E. 49 St.Geo.ter.Pth
CUMPSTON L. BOWSER, architect (established 1891), Mitchell's buildings, William st. Perth, Western Australia. Tel. 980
Cunningham T. H. 624 Hay st.Pth
Dennehy Richd. J. South British chbs. 23 Barrack st. Perth
Dods B. H. Narrogin
Downes R. H. B. 42 St. George's ter. Perth
EALES & COHEN, architects & building surveyors, Forrest chambers, St. George's terrace, Perth; & at Bunbury
Edmunds A. T. Katanning
Edwards Thos. Esperance
Evans H. High st. Frmtle
GLASKIN J. STROUD, architect & structural engineer, Royal Insurance bldgs. St. George's terrace, Perth. Tel. 2550
Harrison P. 81 St. Geo. ter. Pth
Harwood J. J. 46 Bagot rd.Subiaco
Hatfield Hy. D. 2 Court st. Highgate Hill
Hawkins G. O. 33 Barrack st. Pth
Henderson & Son, E. J. 70 St. Geo. ter. Pth
HINE JAMES, Fellow of Royal Institute of British Architects, London, F.I.A.W.A. Colonial Mutual chambers, St. George's terrace, Perth
Hobbs, Smith & Forbes, Weld chmbrs. 44 St.George's ter.Perth
Johnston Geo. Albany
Johnston Geo. Wagin
Knapman W. E. 23 Barrack st.Pth
Kretchmar W. H. Day Dawn
Lavater G. G. Narrogin
LEFROY GEO. A., A.M.I.C.E. consulting civil engineer, architect, surveyor & sworn valuator, New Zealand chambers, 105 St. George's terrace, Perth. Tels. 1134 Perth; 81 Guildford
Levido A. 715 Hay st. Prth
McMullen G. 304 Bagot rd.Subiaco
McNeece & Son,J.81High st.F'mtle
Marwood Harry M. Geraldton
Nelson W. A. 42 St. Geo. ter. Pth
OCHILTREE J. L., J.P., A.R.V.I.A. (Melb.), L.R.I.B.A.(Lond.),7 Weld chmbrs. 44 St. George's ter. Perth. Tel. 1165. See card Architects
OLDHAM & COX (C. Lancelot Oldham, A.R.I.V.A. sworn valuer; Alfred E. Cox, F.S.A.I.A.), architects, building surveyors & valuators, Australasia chambers, 68 St. George's terrace, Perth. 'Phone 926
Oldham Ronald G., W. A. chbs. Market st. Fremantle
PARRY G. HERBERT, A.W.A.I.A. architect & valuator, T. & G. chambers, St. George's terrace (late Moir's chambers), Perth (Tel. 401 Central); p. r. 2 Bagot road, Subiaco

PLANS REPRODUCED, electric light printing in all weather; plans of any length (H. E. Garraway), Queensland offices, 18 Bridge st. Sydney

POOLE GEORGE T., M.I.C.E., A.R.I.B.A. engineer & arbitrator, Sampson's bldgs. 33 Barrack st. Perth
Porter & Thomas, 39 St. Geo. ter. Perth
Power & Toole, 162 Wm. st. Perth & Margaret rd. Mid. Junct
Roberts Thos. Geraldton
Robertson Wm. E. 105 St.George's ter. Perth
Sallows J. W. 2 Hutt st. N. Prth
Sefton Wltr.299 Rokeby rd.Subiaco
Selby Jno. 39 St. Geo. ter. Perth
Smith J. C. 59 St. Geo. ter. Pth
Speight Richd. Stephen st.Guildfrd
Steere Frdk.W. Spencer st.Bunbry
Summerhayes & Boas, 62 St. Geo. ter. Perth
Upton Fred W. 23 Barrack st.Prth
Whiteford C. H. Wellington st. Northam

ARCHITECTS—continued.

WILSON A. OSWALD, R.I.B.A. licentiate architect, building & quantity surveyor, Forrest chmbrs. 62 St. George's terrace, Perth. Tel. 804. See card, Architects

Wolf W. G. 2 Onslow rd. Subiaco

Wright, Powell & Cameron, 39 St. George's ter. Perth

Art Wicker Manufacturers.

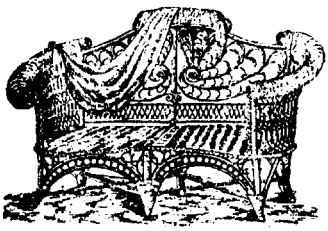

BAKER & MOORE, wholesale manufrs. of sea grass, linen fibre, pith, brush & rattan furniture; importers of American dining chairs, 6 Dyer st. West Perth. Tel. 1207. See advt

Artificial Manure Merchants.

COUCHE, CALDER & CO. King st. Perth

Drummond & Co. J. M. 772 Hay st. Pth

ELDER, SHENTON & CO.LIMITED, merchants, importers & shipping, stock, station & gen. comm. agts. William st. Perth; Cliff st. Fremantle & at Northam & Beverley

GARDNER BROS. 609 Wellington st. Perth. Agents for Mount Lyell superphosphate. Importers of potash & all kinds of artificial manures

WIGMORE & CO. LTD. H. J. 613-619 Wellington st. Perth. See advt

Artists.

See Educational Directory.

Asbestos Manufacturers.

BELLS ASBESTOS AUSTRALIAN AGENCY LTD.

Mining and Engineers Supplies

"SALAMANDER" THE UNITED ASBESTOS COMPANY LIMITED LONDON TRADE MARK

(R. Lawson Gray, manager), Beach st. Fremantle

Assay & Mining Requisites.

FELTON,GRIMWADE & BICKFORD LTD. assay & mining requisites. 423 Wellington st. Perth; 89 Packenham st. Fremantle & at 40 Brookman st. Kalgoorlie

SILBERBERG & CO. H. B. Ainsworth's assay&chemical balances, Morgan's crucibles, chemical & scientific apparatus, Jena glassware, microscopes, Braun's gasoline furnaces &c. 443 Bourke st. Melbourne, Victoria

Assayers.

ALLSOP & DON, assayers & metallurgists; assays carefully effected & cyanide tests made; buyers of tailings, Exchange bldgs. Hannan st. Kalgoorlie; & at Fremantle

Brown H. T. Whim Creek

Clarke Wm. G. Burbanks

Cramb F. B. Gullewa

De Lany Saml. J. Mount Magnet

Fraser & Alden, 273 Hannan st. Kalgoorlie

Gunderson Chas. J. Meekatharra

Hill Allan, Boogardie

Howells A. M. 83 Egan st. Kalg

Hugo H. J. Boulder rd. Kalg

Hunt A. Laverton

Jull Edw. Sandstone

Lillywhite Ed. M. Greenbushes

Matthews S. L. Murrin Murrin

Merritt F. B. Wiluna

Mileson Albt. Day Dawn

Mitchell Jas. Frank st. Kalg

Philp G. Laverton

Rose Albt. V. Davyhurst

Rowley Hy. 39-41 Barrack st.Perth

Ryan Denis S.Mandurah rd.Bensfld

Stubbs Maurice, Southern Cross

Tregear Thos. Ora Banda

White Stan. B. Bullfinch

Asylums.

See Medical Directory.

Auctioneers.

ALLEN & Co. EBEN. house, land & shipping agents, auctioneers & valuators; Perth agents for Howard Smith Co.Ltd. Weld chambers, 44 St. George's terrace, Perth. Tel. 177

ANGELO & ANGELO Carnarvon. See advt

Barnes D. Leonora

Bartlett & Sons, C. Kanowna

BASFORD H. F. Mingenew. See advt

Baston Geo. Marine ter. Geraldton

Benari Phillip, 251 Aberdeen st. Perth

Bourne Herbt.G.45 St. Geo.ter.Pth

Boylen & Co. 199 Hannan st. Kalg

BROWN, CLINCH & CO. Station chambers, Margaret rd. Midland Junction (Tel. No. 49 (Midland); & at 142 William st. Perth. Tel. 2936. See advt

Bush Jos. Broome

Cabble Jno. Albany

CARLSEN P. O. Geraldton. See advt

Carrick Wltr. J. Moora

Clark & Co. W. E. Wagin

Clayton & Rintoul Bros. 305 Hannan st. Kalg

Clegg & Co. E. 15 South ter.Fmtle

Clerk A. 39 St. Geo. ter. Pth

COCKRAM'S STOCK BAZAAR, 202 Pier street, Perth (Tel. 1111 Central); A. E. Cockram, propr. **AUCTION SALES** conducted every Friday at the Bazaar or in any part of the country. Horses inspected & purchased for cash in any part of the Commonwealth. Special sales for country consignments. Sworn valuators. Breaking a speciality. Commodious yards for stock

Coles & Coles, 40 Beaufort st. Prth

CONNOR, DOHERTY & DURACK LTD. land, stock & station agnts. auctioneers, pastoralists & live stock agents; reg. office, Howard st. Perth (Tels. 1085, 2136 (lands dept.); & at Fremantle, Wyndham, Wagin & Kalgoorlie

Devenish & Sons, James st. Gldfld. & York rd. Mid. Junct

Dixon James H. Bunbury

Drew T. W. Northampton

Drew W. Katanning

Drummond & Co. J. M. 772 Hay st. Perth; & branches

Ducat Albt.W.56 William st.Perth

DUNN W. H. auctioneer, house & land agent; agent for absentees; trust moneys to lend; estates managed; rents collected; insurances effected; clients assisted to build; Palace Hotel bldg. St. George's terrace, Perth. Tel. 628

Eddy Wm. T. Woodward st. Coolgardie

EDWARDS & CO, auctioneers & agents, 227 Hannan st. Kalgoorlie. Tel. No. 105. See advt

Eggleston & Co. Ltd. 845 Hay st. Prth

EMANUEL BROTHERS LIMITED, land, mining, stock & station, shipping & ins. agents, Emanuel bldgs. 89 St. George's terrace, Perth; & at Fremantle, Derby & London

Farrell Alf. Beverley

Fenton Wm. F. Bunbury

Fielding Ltd. C. H. 83 Mkt. st.Fre

Fowler Allyn V. Bunbury

Frearson Septimus, Norseman

Gardiner J. Howard st. Perth

Goldsmith H. S. Wagin

Goss H. F. Meekatharra

Gray J. G. Bridgetown

GRUNDY & CO. Moora. See advt

GWYNNE V. H. Broome. See advt

Hair Jas. Waroona

HAMILTON & CO. land, estate, insurance & financial agents, auctioneer & sworn valuators, 79 High st. Fremantle. Tel. 622. See advt

Hassen & Co. 98 St. Geo. ter.Perth

HIGHAM J. J. & F. G. land, estate & financial agts.& land valuators, 44 High st. Fremantle. See advt

HILL & HILL, auctioneer, stock, station, house, land & general com. agents, Wagin. See advt

Hobart & Co. Ftzg. st. Nthm
Hobart C. P. 897 Hay st. Prth

HODD & CO. W. CHAS. licensed auctioneers & sworn valuators; auction sales conducted in any part of the State, 101 William st. Perth. Tel. 1468. See advt

Holman W.F. 176 Aberdeen st.Pth
Hughes C. R. Laverton

HYEM, HESTER & CO. LTD. 1-2-11 & 12 Forrest chambers, St. George's ter. Perth. Tels. 1508 & 2850. See advt

KIDD JAMES C. auctioneer, sworn valuator, accountant & auditor, licensed customs house, shipping, mining, house, land, forwarding & gen. comm. agent, Geraldton

Langford Arth. J. Mkts. W'gton st. Pth
Leahy A. A. 24 Burt st. Boulder
Learmouth, Duffy & Co. 35 Hy. st. Fre. & 87 St. Geo. ter
Linton W. T. 136 Barrack st. Prth
Lobascher & Angrove, 66 High st. Fre
Luber Geo. 263 Murray st. Prth
LUKIN & CO. C. M. Toodyay. See advt

McCARTHY, PARKER & CO. auctioneers, house, land, estate & general business & ins. agents, hotel brokers &c. 524 Hay st. Perth. Tel. 469. See advt.

Land Agents

McDOWALL C. auctioneer, estate, financial, insurance & general commission agent, sworn valuer, accountant & auditor. Weld chambers, 44 St. George's terrace, Perth; & at Coolgardie

MACKENZIE & CO. H. S. auctioneer, accountants & auditors, sworn valuators, stock, station, land, estate, forwarding & genl. com. agents, Geraldton. See advt

McLaren & Tipping, 73 Market st. Fre
Mansfield F. A. 134 Barrack st.Pth
MITCHELL W. WILFORD, auctioneer, house, land & estate agent & sworn valuator, Viking house, William st. Perth (estab. 20 years) (Tel. 954); p. r. Holbeach house, 188 Grosvenor rd. N. Perth

Moir & Co. J. Albany
Montgomerie Jas. B. Marble Bar
Morrison Lindsay L. Goomalling
Moss Geo. Broome
Naylor C. A. Dumbleyung
Nelson & Co.29(off) Stirling st.Prth

NICHOLLS & CO. W. auctioneers, comm. machinery & genl. agents, Wagin. See advt
OCKERBY LEHMANN & CO. LTD. produce auctioneers &c. 314 Murray st. Perth; & at Fremantle, Kalgoorlie & all country districts. See advt

O'Grady Marcus A. Albany
PATERSON & CO. LTD. Viking house, William st. Perth; & at Fremantle. See advt. Merchants
PEARCE WILLIAM, auctioneer, house, land, estate, insurance & general commission agent, Southern Cross. See advt
PEET & CO. LTD. auctioneers, land, estate & financial agents, 46 St. George's terrace, Perth. Tels. 379, 1833. See advt
Pell & Co. H. D. 148 Hannan st. Kalgoorlie
Piesse & Son, C. A. Wagin
Rainsford & Co. G. H. 23 Burt st. Boulder
ROBERTSON BROS. (Thos. Robertson; Wm. Robertson) (late with Chas. Sommers), auctioneers, estate agents & sworn valuators, 57 St. George's terrace, Perth. Tel. 2696
Rogers J. P. 38 Varden st. Pedlly
Royce S. G. Wagin
Samuels Geo. 50 Roe st. Prth
Saw & Grimwood, 105 St. George's ter. Perth
Sharland & Co. Kojonup
Smalpage Frank, Roebourne
SMITH A. A. & HAINING, Fitzgerald st. Northam. See advt
Smith Jas. Menzies

SOMMERS CHAS. auctioneer, land, estate & general commission agent, 56 St. George's ter. Perth. Tel. 1144. See advt
Spence & Co. Jas. V. Sandstone
Spiers W. D. Meekatharra
Stephenson & Son Ltd. 145 South ter. Fre. & W'gton st. Prth
Stubbs J. H. Southern Cross
Swain Saml. Ravensthorpe
Tate & Co. T. 713 Hay st. Perth
TAYLOR J. J. auctioneer, customs, shipping, insurance & general commission & indent agent, Broome. See advt
Teasdale Jas. 35 Burt st. Boulder

TERELINCK & CO. A. auctioneer & estate agents; auction sales conducted in any part of the State, The Property Parlour, 40 William st. Perth. Tel. 1303
Twinem Jno.179 High st.Fremantle
UDY E. A. auctioneer, land, estate, comm. machinery & forwarding agent, Geraldton. See advt
Waghorn & Co.G.C. 26 Sth.ter.Fre
Wallace & Riley,37 Burt st.Boulder
Wallrodt Wm. Bunbury
Wells H. E. Collie
WHITE E. auctioneer, land, stock, machinery & general agent, Katanning. See advt
Willis Jno. Marine ter. Fremantle
Wilson & Co. H. 13 Adel. st. Fre

Auditors.
See Accountants & Auditors.

Australian Wine Merchants.
See Wine (Australian) Merchants.

Bacon Curers.
See Ham & Bacon Curers.

Bag & Sack Merchants.
See Sack & Bag Merchants.

Bakers.
Allen Jas. H. Jackson st. Nth.Fre
Andrews Chas. B. Busselton
Ayling & Stirling, Dowerin
Baillie Albt.50Mandurah rd.B'field
Baker A. E. Swan st. Guildford
Baker Henry, 7-9 Fore st. Perth
Bangert J. Katanning
Barker A. E. Swan st. Gldfd
Barlow Clem. Leonora
Barnett Geo. C. 254 Fitzgerald st. Perth
Barnett Jno. Marvel Loch
Barrell Arth. A. 62 Holdsworth st. Frmtl
Barry Hy. Dwellingup
Bastian Bros. Day Dawn & Mt. Magnet
Bell J. Worsley
Bennetts G. H. Gnowangerup
Beston S., J.P. 81 & 86 Forrest st. & 86 King st. Boulder
Blakeney E. P. Greenbushes
Bond Morgan G.Loftus st.Leedrvlle
Boulter Francis T.109Davis st.Bldr
Bowen W. E. 140a, Piesse st. Bldr
Brandt Chas.110 Jersey st.Jolimont
Breen A.Orlando st.CottesloeBeach
Bremner Wm.Seventh av.Maylands
BrideEdwd.J.Railway ter.Maylnds
Broomhall Fredk. C. Fitzgerald st. Northam
Brown & Burns, 388-92 Hay st. Subiaco
Brown Jno. Nannine
Bungert Jno. Katanning
Burns Thos. A. 544 Beaufort st. Hghgt. Hill
Buscho Jno. Higginsville
Campbell P. Wellington Mills
Cantelo John, Geraldton
Carr Percy V. 163 Mandurah rd. Beaconsfield
Catchpole Herbt. J. Ora Banda
Chadd & Whitty, Vict. st.Bunbury
Christians C. Kurrawang
Clark Alex. Linden
Clark S. Albany
Clarke Jas. Jarrahdale
Clisby Geo. Brookton
Cock Wm. N. Sandstone
Coombe & Eeles, 86 Dugan st. Kal
Courtenay Bros. Murrin Murrin
Cousins Geo. F. Wagin
Cracknell Mrs. B. Greenbushes
Craik D. & H. Vict. st. Mid. Junc
Cramond Frank, Comet Vle

BAKERS—continued.
Cranston & O'Donnell, Pingelly
Cuidace Wm. Golden Ridge
Curtis Chas. Carbine
Dadswell L. C. Kellerberrin
Dare Henry, Rockingham
Davies & Son, J. Kanowna
Davis Fred, Harvey
Day & Phillips, Albany
Day L. M. Katanning
Duff Bros. Balfour st. Kalgoorlie
Dunne P. 71 Burt st. Bldr
Durell Danl. Boyup Brook
Dyer Silvester, Gabanintha
Ebert Peter, Jandakot
Edwards Chas. Rottnest Island
Elder Wm. Leonora
Eldridge Arth. I. Meekatharra
Elliott Thos. R. 135 Chelmsford rd. North Perth
Ellis Geo. Corrigin
Elsbury Bros. 192 Egan st. Kalg
Faulds & Regan, 80 Sewell st. Plympton
Feazey Victor T. Goomalling
Fenn W. Wickepin
Ferguson Thos. C. York rd. Mid. Jctn
Fisher C. Meekatharra
Forster Robt. W. Carnarvon
Fowler Arth. W. Nth. Bch. rd. Mt. Haw
Frieeé Archd. E. Irvine st. Peppermint Grove
Gersehow Karl, 75 Samson st. Beaconsfield
Giles J. W. Frederick st. Mid.Jctn
Gladstone W. E. Tammin
Graham Archd. Bruce Rock
Grave W. G. Peel ter. Northam
Green Michl. J. off 246 Bulwer st. Perth
Greeve J. F. C. Albany
Groat Alex. G. 103 Charles st. Mt. Hawthorn
Grosser Jos. Whim Creek
Gullan & Co. 14 Stone st. Perth
Gurr Mrs.D.Fitzgerald st.Northam
Hadlow Arthur, Mt. Kokeby
Hallion Malachi, John str. N. Fre
Halls Walter,115 Summers st.Perth
Hampton Gilbert C. 3 McMillan st. Victoria Park
HancockWm.15Crandon st.Frmntle
Harding E. A. Sandstone
Harnson Jos. Nannup
Harper Geo. T. Marvel Loch
Harvey E. B. Meckering
Harrison Julian, Capel
Harrison W. R. Greenbushes
Hayden Wm. Ravensthorpe
Haymes Geo. Kookynie
Henry Patk. Tambellup
Hewitt A. T. Williams
Hillbrich H. W. Katanning
Hinchliffe Ernst. A. 39 Chatsworth rd. Hghgt. Hll
Hobbs Arthur G. Greenbushes
Hollingsworth Jno. Lawlers
Horne & Smith, Mid. Jctn
Hosbach W. Beria
Howard W. J. Meekatharra
Hughes & Campbell, 272 Lord st. Perth
Icely J. W. Yarloop
Imms A. J. Bridgetown
Jackson C. O. Meekatharra
Jarvis Jos. 120 Sewell st. Plymptn
Jewell Jas. A. 271 William st. & 152 Barrack st. Perth
Jones C. H. Gingin
Jones C. H. Mundaring
Keehner & WetzlarFredk.Youanme
Keehner W. Three Springs
Kelly Wm. J. E. Kirrup
Kiel W. Pinjarrah
Kiely Jas. Fairlight st. Cottesloe
Klotzbach Conrad H. Donnybrook
Kyle & Croome, Parry st. E. Prth
Lancaster Percy F. Hunt st. Coolg
Lane Bros. 109 Dwyer st. Boulder
Lawson Mrs. C. Wiluna
Leslie Robt. Sandstone
Lewis Wm. L. 48 Moran st.Boulder
Leyden Patk. Jas. Toodyay
Logan Sarah, Esperance
Lohff Jno. J. 31 Alma st. Frmtl
Lorden H. Chidlows Well
Love Bros.Guildford rd.Belmont Pk
Loy Thos. R. 199 William st.Perth
McDonald A. Albany
McDonald Archd. Lakeside
McGlinn —, Dangin
McIntyre P. Carrabin
McKenzie Kenneth, 88 Lefroy st. Beaconsfield
McKinley & Crawley, Armadale
McMinn Geo. A. Nrthmptn
McSorley H.F. 145 Ftzgrld. st.Pth
McSorley W. J. 64 Hopkins st. Boulder
Maitland & Son, 5 Raphael st. Subiaco
Maldon Mrs. S. Kirupp
Martin Jos. Bridgetown
Martin Wm. Kellerberrin
Massey E. B. Kojonup
Meldrum T. Narrogin
Menpes Chas. P. Bnswck. Jctn
Mercer Bros. York
Miles Wm. H. Bullfinch
Milne & Co.J.S.Helena st.Mid.Jctn
Milne Jno. S. James st. Guildford
MitchellJno.T.28Sewell st.Plymptn
Moore David, Wickepin
Moore H. C. 12 Lindsay st. Perth
Muhleisen J. F. Pingelly
Murray Thos. Busselton
Naylor Jno. A. 27 Little Howard st. Fre. & Reserve st. Clrmnt
Northey Hy.Mt.Barker & Trafalgar
Nossenheim A. Laverton
O'Connor Richd. Gwalia
O'Connor R. Leonora
O'Donoghue J. Leonora
O'Neil Chas. Bnswck. Jnctn
Owen A. J. Wagin
Page Hy. T. Bunbury
Pascoe R. J. M. Kelmscott
Pass & Co. Geraldton
Peterkin & Davidson, Moora
PetersonAlecL.Fitzgerald st.Nrthm
Pinkerton J. M Albany
Pinniger Hy. Victoria st. Bunbury
Pitchel W. Mundaring
Pitschell E. Smiths Mill
Plasto Jos. 40 North ter. Boulder
Power Albt. F. 91 Monger st. Leederville
Purselove Mrs. Alfred, Pinjarrah
Quinn H. Jenkins st. Montana
Rees & Rasleight, Southern Cross
Rees Oliver, Merredin
Reid W. P. Collie
Robinson & Co. W. J. 203 Carr st. Perth
Rodgers Jno. 513 Hannan st. Kalg
Rodgers Michl. 87 Vivian st. Bldr
Russell H. H. Busselton
Scheikowsky Alex. Vict. st. Bnbry
Scrivener Geo. Mandurah
Seagrott & Co. Wiluna
Selbourne W. Yarri
Shafts Thos. H. Narrogin
Shephard J. Geraldton
Sim J. Kurrawang
Simons Ernst. Morgans
Skipworth & Co. A. Beverley
Smith J. A. Geraldton
Smith W. Doodlakine
Sommer & Charlwood, 252 Hay st. Kalgoorlie
Stevenson Malcolm, Lake Darlot
Still Jno. A. Whilby, Mundijong
Stone C. Katanning
Sutherland J.41 Rokeby rd.Subiaco
Talbot Arth. Lord st. Perth
Technau Karl, Broomehill
Thielemann Mrs. J. York
Thomson Walter, Barrabupp
Thorley Richd. H. Whim Crk
Till A. G. Greenbushes
Townsend F. Bulong
Townsend Wm. Wiluna
Trager Frank, Mornington Mills
Trineman Chas. F. Yalgoo
Turner Jas. A. 1148 Hay st. Perth
Tyler Geo. Beverley
Upson E. R. Capel
Vierk J. Cunderdin
Walkemeyer B. 222 Mandurah rd. Beaconsfield
Walker A. L. Gosnells
Walters Geo. Narrogin
Wells R. Menzies
Wheare & Co. Alfd. 276 Dugan st. Kalgoorlie
Wheare Richd. T. 178 Dugan st. Kalgoorlie
Whiskin Mark, Kadina st. N.Perth
White J. E. Mullewa
Wholagan Jno. Noggerup
Wilchie D. Marble Bar
Wilson T. Balingup
Wionar Anthony, Barrambie
Withers A. J. Geraldton
Woinar Anthony, Errols Find
Woods J. H. Carnarvon
Woodthorpe Thos. Rly. st. Queens Pk
Woodward Hy. 228 Lord st. Perth
Woolhouse Albt. Geraldton
Xupson Bros. Capel

Baking Powder Manufactrs.

McKENZIE & CO. PPY. LTD. JAS. F. Melbourne; agents, Brown & Dureau Ltd. 312 Murray st. Perth & Fremantle

Banks.

See Banking Directory.

Bark Merchants.

Strelitz Bros. Bark mills, 221 Mandurah rd. Beaconsfield

Barristers & Solicitors.

See Legal Directory.

HOLMES & SONS, Star Foundry, BEDSTEAD AND STOVE MANUFACTURERS.
Office and Works—ROBERTSON STREET, KENSINGTON, MELBOURNE, VICTORIA.

Basketware Makers.

BAKER & MOORE,

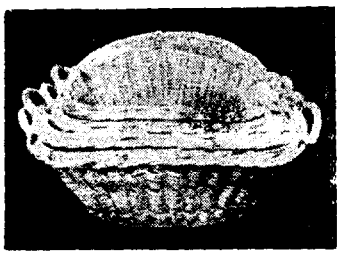

Dyer st. West Perth, opp. Railway station. Manufrs. of poultry crates, laundry baskets, grocer & butcher baskets, document & waste paper baskets & travellers' sample hampers; also cane furniture & perambulators &c. See advt

Donnolly R. J. 20 Central arcade, Perth
Gaebler W. 5 Elm st. W. Perth
Griffiths Jas. Rhodes st. Kalg

Baths & Bath Proprietors.

Albany Sea Bathing Co. Limited (J. F. Cowen, sec.), Albany
Boulder Swimming Baths, Keegan st. Boulder
Brede Ernst. H. Geraldton

BUNBURY BATHS (THE), North wharf, Bunbury (P. F. Lawson, propr.). The most up-to-date swimming baths in Australia; also equipped with hot salt or fresh water; 8 acres of water; refreshment rooms; all the best brands of confectionery, tobacco, cigarettes & soft drinks

City Swimming Baths, Esplanade, Perth
Claremont Swimming Baths (W. W. Barnes), Chester rd. Claremont
Dobbins W. Bunbury
Kalgoorlie Swimming Baths, 6 Brookman st. Kalgoorlie
Mountain Fred (Turkish), 11 Pier st. Pth
Municipal Sea Baths, Marine ter. Fremantle
Municipal Swimming Baths, Sylvester st. Coolgardie
Nedlands Baths, Nedlands Pk

Bed & Bedding Manufactrs.

Brunnen Jas. 129 Brisbane st. Perth
McCleery & Son, Robt. 221 Egan st. Kalgoorlie

SANDOVER & CO. WM. 683-693 Hay st. Perth & Mouatt st. Fremantle. See advt

Bedstead Manufs. & Importrs.

CYCLONE FENCE CO. LTD. 114-116 Murray st. Perth. Tel. 665. See advt

FORSTER & SONS S. brass & iron bedstead & wove wire mattress manufacturers, ironfounders & engineers, Mary Ann st. & Crown rd. Ultimo, Sydney, N. S. W. Tels. 549 Central & 12 & 51 Glebe

FOSTER & SONS, S. (Bessell-Browne & Co. agents), 81 St. George's terrace, Perth. Tel. 861

ZIMPEL W. 797-801 Hay st. Perth. See advt. facing Furniture Trades

Bellhangers.

See Plumbers & Gasfitters.

Belting Manufacturers.

ADAMS & COMPANY LTD. WILLIAM, 9 Queen st. Perth. See advt. Engineers' Furnishers

Atkins & Co. Ld. Chas. 20 Qn. st

DENNY BROTHERS LTD. 36 Pier st. Perth; & at Kalgoorlie; Dick's original Patent Belting; large stocks, Perth & Kalgoorlie. See advt

DUNLOP RUBBER CO. of Australasia Ltd. 67 King street, Perth, 108 Flinders street, Melbourne (head office) & at Sydney, Adelaide, Brisbane & Christchurch, N.Z

INDIA RUBBER, GUTTA-PERCHA & TELEGRAPH WORKS CO. LTD. 107 William st. Perth. See advt. facing India Rubber Mfrs

REDDAWAY & CO. LTD. Pendleton, Manchester; "Camel" brand hair belting (Saunders & Stuart Ltd. managers), 32-34 King st. Perth

SOUTHWARK BELTING CO. makers of "Conveyor" & "Mars" driving belts (Couche, Calder & Co. sole agents). 35 King st. Perth (Tel. 536); & at Kalgoorlie & Melbourne

Bicycle Manufacturers, Agents & Importers.

Allen Leslie, 291 Beaufort st. Perth
Ambrosios G. Norseman
Andrews & Co. A. 12 Vict. rd. Fre
Armstrong Cycle & Motor Agency, 650 Hay st. Perth; & branches
Beckett B. Day Dawn
Campbell Hy. G. 241 Wm. st. Pth
Carter Leslie W. Leonora
Chaloner Dan, 112 Rokeby rd. Subiaco
Cooper Fk. Ora Banda
Courtney Jn.R. 293 Murray st. Pth

DAVIES - FRANKLIN AGENCY LTD. (THE), specialists in good bicycles & bicycle accessories; rock bottom prices & a fair dealing company (Alfred Craig, gen. mgr.; Adrian Craig, workshops mgr.), 178-180 William st. Perth. 'Phone, Central 1593

Davis A. R. 5 Bldr. rd. Kalg
Day Wm. J. 385 Wllgtn. st. Prth
Edwards G. J. Ravensthorpe

FLEET CYCLE WORKS (J. Clarke, propr.), 330 Wellington st. Perth

Flite Cycle & Motor House, Gerldtn
Fraser & Plant, 119 Hannan st. Kalg
Fraser Hughie, Lane st. Bldr
Gilmour Robt. B. Vict. st. Bunbury
Gordon Thos. 322-24 Wm. st. Pth
Green & Nelmes, 240 Hannan st. Kalg
Grimwood A. H. Collie
Hardie Jos. 24 Church st. Perth
Harris H. Menzies
Harvey O. Sandstone
Herbert Geo. R. Albany
Legg Hrbt. M. 38 Market st. Fremantle
Lenneberg Alfd. 210 Murray st. Prth
McDonald Bros. 832 Hay st. Pth
McEffer H. Lawlers
McLay Wm. 128 Chas. st. Mt. Haw
McKenzie E. J. A. Fitzgerald st. Northam
Marris Christphr. Toodyay
Massey Harris Co. Ltd. Fitzgerald st. Nrthm

MORTLOCK BROS. wholesale importers of bicycles & accessories &c.; sole agents for B. S. A. & J. A. P. Moto-Reve motors; nickel platers, 26-30 Queen st. Perth. Tel. No. 230

Murray & Bridge, Bayley st. Cool
Orr Syd. B. 487 Beaufort st. Highgate Hill
Rathmore Cycle Wks. 88 Murray st. Pth
Robinson W. A. 195 Sfh. ter. Fre
Rolfe Bert, 111a, Maritana st. Kal

THE AUSTRAL MANUFACTURING CO. PTY. LTD.
BEDSTEAD AND FENDER MANUFACTURERS, whose Bedsteads enjoy the reputation of being UNIVERSALLY INTERCHANGEABLE.
Office, Showrooms and Works—MACAULAY ROAD, MELBOURNE NORTH, VICTORIA.

W. & S. LAWRENCE,

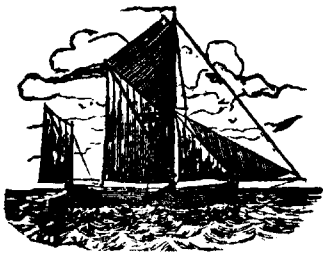

Boat Builders,

Bazaar Terrace, PERTH.

LATEST DESIGNS.

Boats, Yachts and Launches of all descriptions Built.

Also BUILDERS OF PEARLING BOATS.

BICYCLE MANUFACTURERS, AGENTS & IMPORTERS—continued.

Salvaire Giovanni, 293 Hannan st. Kalgoorlie
Sampson H. V. 306 Murray st.Prth
Schultz Emiel, York
Scott Alan F. 51 Piesse st. Bldr
Service Motor Cycle Co. 342 Wllngton. st. Perth
Smith Wm. Belmont Pk
Street & Son, James st. Guildford
Tate A. 380 Hay st. Subiaco
Truslove J.A.Newcastle rd.Mid.Jct
Turner Bros 128 Barrack st. Pth
Turner E. 119 Oxford st. L'derville
West Cycles Ltd. 64 Wm. st.Perth

WILLIAMS & COLLINS, Geraldton. See advt

Wilson & Niemann, 32 Burt st. Boulder

Bicycle & Motor Goods Importers.

GAULOIS MOTOR TYRE (Chas. Atkins & Co. (W. A.) Ltd. agents), 894 Hay st. Perth

Bicycle Tyre Manufacturers.

DUNLOP RUBBER CO. OF AUSTRALASIA LTD. 67 King st.Perth; 108 Flinders st. Melbourne (head office) & at Sydney, Brisbane, Adelaide & Christchurch, N.Z

INDIA RUBBER, GUTTA-PERCHA & TELEGRAPH WORKS CO. LTD. 107 William st. Perth. See advertisement facing India Rubber Manufrs

Bill Posters.

South Wstrn. Adv. Co. Stephen st. Bunbury
Wilkinson Jas. Kalg. Billpostng. Co. 500 Hannan st. Kalg

Billiard Saloons.

Bell Jno. 44 Market st. Frmtl
Bridges J. P. 146 Murray st.Perth
Burt's Billiard Rooms, 790 Hay st. Perth
Case Fredk. 51b, Market st. Frmtl
Cody J. Dowerin
Daniel W. 64 Piesse st. Bldr
Dean A. 568 Hay st. Pth
Dunn Wm. C. Marvel Loch
Hayes L. 162 Wm. st. Pth
Jones Wm. A. Collie Burn
Kirk W. K. Wellington Mills
Luestner Rudolph, Yarri
McNicol Don, 142 Barrack st. Prth
Norton Thos. V. Trafalgar
Praed E. N. Golden Ridge
Thompson A. W. 574b, Hay st.Pth
Weaver Geo. A. Market st. Frmtl
Wedgwood & Thompson, 668 Hay st. Perth
Weston Wm. Wilson st. Kalg
Wilkie Geo. 16 Burt st. Boulder
Williams W.E.87Rokeby rd.Subiaco

Billiard Table & Requisites Manufacturers.

ALCOCK & CO. PROPY. LTD. billiard table manufacturers; our imperial low cushions fitted to old tables; every requisite for the billiard room in stock; & at London, Melbourne, Sydney, Brisbane & Adelaide; 890 Hay st. Perth. Tel. 416

Ascott J. & E. 11 Martin street, Stratford, London. Established 1871. Wholesale & export manufacturers of billiard tables in all sizes; inventors, patentees & sole makers of the "Acme" billiard & dining table combined; inventors of the "Matchless" low billiard cushion; also miniature slate-bed billiard tables, folding bagatelles & all accessories; trade list post free

Thomson A. W. 574a, Hay st. Pth

Bioscope Entertainers & Depots.

Barlow Bruce, Leonora
Brown H. Katanning
Bryant C. 121 Barrack st. Prth
Cottesloe Pict. Gardens, Swanbourne ter. Cottesloe
Cremorne Theatre Garden Ltd. (Pict.), Hannan st. Kalg
Empire Pictures,Helena st.Mid.Jct
Globe Pictures, Clrmnt. av.Clrmnt
Inter. Pictures, 146 Murray st.Pth
King's Picture Co. Ltd. Burt st. Boulder & Bayley st. Coolgardie
Lupp C. Geraldton
Lyric Theatre Pict. Vict. st.Bnbry
Melba Hall Picture Co. 227 Murray st. Prth
New Pavilion Theatre, 709 Hay st. Prth
Olympia Picture Palace, off 110 High st. Frmtle
Olympia Theatre, 800 Hay st.Perth
Shaftesbury Theatre, 49 Stirling st. Perth
Spencer's Pictures Ltd.146 Murray st. & Hay st. Perth
Vic's Pictures, High st. Frmtle. & William st. Pth
West's Co. Ltd. 254 Murray st. Perth & Leake st. Fmtle

Bird Dealer.

Goss Geo. A. Perth mkts. Wellington st. Perth

Biscuit & Cake Manufacturers.

ALEXANDRA CAKE & BISCUIT FACTORY, 12 Railway st. W. Perth (Tel. 920) (W. W. Berry, propr)

Bell Ltd. Albany, 21 Dangan st. Perth
Hunt's Cake & Biscuit Factory, Walton st. E. Perth
Mills & Ware, Mandurah rd. Beaconsfield & 12 Queen st. Perth

Blacking & Boot Dressing.
See Boot Polish &c.

Blacksmiths.
See Smiths &c.

Blind Manufacturers.
See Venetian Blind Makers.

Boat Builders.

Brown A. E. Eliz. st. N. Frmtle
Carnaby Fredk. Esplanade, Nedlands Pk
Chamberlain Alfd. Hamilton Rd
Cooper Geo. Victoria av.Claremont
Hill Thos. R. Bazaar ter. Perth
Howson & Murray, Beach st. Fremantle

LAWRENCE W.&S. ship, yacht, pearling & motor boat bldrs. Bazaar terrace, Perth. See advt

McCARTER & CO. GEO. yacht, launch & boat builders; new & second-hand boats for sale & hire; importers of boat gear & fittings Barrack St. square, Perth. Tel. 808

Mews J. Wellington ter.Beaconsfld
Mews Robt. Louisa st. Beaconsfld
Murray & Howson, Beach st. Fre
Russell Henry, Albany
Tilley A. E. Beach st. Fremantle
Walker Chas. Beach st. Fremantle

Boat & Launch Proprietors.

Armstrong & Waters, Albany
Brigatti Frank, Esplanade,S.Perth
Bunbury Boat Establishment, off Jas. st. Bnbry
Crow Chas. senr. Bruce st. N. Fre
Cooper Geo.BayView ter.Claremnt
Cunningham Francis, Monger st. Leederville
HAWKINS CHAS. rowing, sailing & motor boats for hire, No. 1 Boat shed, Barrack St. square, Perth Tel. 1082
Johnson Andrew W. Esplanade Peppermint Grove
McCarter & Co. Geo. Esplanade. Perth
McKernon Jn. Stirling st.Bunbury
Pearce Frank W.off Jas. st.Bunbry
Smart R. Mandurah
Sutton & Olson, Esplanade, Perth
Troughton J. D. Monger st. L'dvlle
Wheeler J. Sydney, Austral par. Bunbury

Boiler Covering Manufrs.

ADAMS & COMPANY LTD. WILLIAM, mfrs. non-conducting boiler & steam pipe covering, 9 Queen st. Perth. See advt. Engineers' Furnishers

Boiler Makers.

See Engineers.

Bone Mills.

Bates Robt. W. Burt st. Boulder

Bookbinders.

BARNIER C. J. bookbinder & paper ruler; loose leaf systems a speciality; trade work executed, 651 Hay st. Perth. Tel. 2704
Mannering Co. Ltd. 29 Leake st. Fremantle
Nealer & Buckley, Hay st. Pth
Sands & McDougall Ltd. 664 Hay st. Perth
Wigg & Son Ltd. E. S. 669 Hay st. Perth

Booksellers.

See also Stationers.

ALBERT & CO. H. B. (J. B. Farr, T. D. McAlpine), book & music warehouse, stationers, newsagents, fancy goods dealers; speciality, pictorial postcards direct importers (wholesale & retail), 20, 22, 24, 26, 28, 30, 32, 34, 36 & 38 Central arcade,Perth

ALBERT & SON LTD. book & music stores, news agents, stationers &c; the book & music experts of the West; direct importers; agents in U. S. A., Gt. Britain & continent of Europe; wholesale & retail; note our only address, 180 Murray st. Perth; p. r. 9 Waterloo crescent, E. Perth. No connection with other Australian firms of similar name

Anderson & Co. P. H. 79 High st. Fre
BARNARD LTD. J. W. booksellers, printers & bookbinders, wholesale & retail, 651 Hay st. Perth
Brit. & For.Bible Scy.167St.Geo.ter
Church Book Depot,571Hay st.Pth
Cyclopedia Co. 29 Barrack st.Perth
Fox Mrs. M. 156 Hay st. Sub
Gugeri Francis J. 1284 Hay st. Pth
Hocking & Co. Ltd. 127 Hannan st.Kalgoorlie & 39Burt st.Bouldr
McDermott Miss M. J. 534 Hay st. Perth
Mazzucchelli J. A.Bayley st.Clgdie
Meth. Book Depot, 91 Wm. st.Pth
Millar & Son (Roy), Leonora
Nash A. A. Mt. Magnet
Norman Bros. Albany
Orr Jas. 63 Burt st. Boulder
Orr Wm. 619 Hay st. Prth
Palace Book Shop, 34 Wm. st. Pth
Producer Publishing Co. Ltd. 127 St. George's ter. Perth
Ratcliffe Alfd. J. 75 Barrack st. Perth
Reiger Mrs. E. J. Chidlows Well
Sheron Jas. Greenbushes
Shine Batho, 11 Adelaide st.Frmtl
Snell & Co. E. Boulder
Somes F. C. 74 High st. Fremantle
Standley Mrs. M. L. 1112 Hay st. Prth

STATIONERS' HALL (D. Casey), indentors, importers, pictorial letter cards, artistic gift books, leather goods, post cards & souvenirs of W. A.; publishers of private, Christmas & New Year cards; sole rep. W. A. Carter's Ink Co.; carbon papers &c.; manfrs.' agents; Wellington bldgs. William st. Perth. Tel. 33. Lond. rep. Thos. T. Ward, 5 Bury st. St. Mary's Axe E C

Sunday Times Publishing Co. Ltd. 34 Stirling st. Perth
Tech. Publns. Ltd. 65 St. Geo. ter
Thomas Wm. 458 Hay st. Subiaco
Todd Thos. Albany
TOLLERTON J. V. Kellerberrin. See advt
Union Publishing & Advtg. Co. 115 Barrack st. Prth
Walker J. M. Fitzgerald st.Nrthm
W. A. REGISTRY OFFICE & BOOK & ART DEPOT (Miss A. Taylor), first-class hotel & private servants; church requisites, fancy goods &c. Baird's arcade, Hay st. Perth

W. A. Mining, Bldng. & Engnrng. Journal, 65 St. Geo's. ter. Perth
W.A.Rail. Bk. Stall Co. Wlgtn. st
W.A. Tract Socy. 103 Wm. st.Pth
Western Literary Works Importation Co. Ld. 701 Hay st. Perth
Westralian Worker Printing & Publishing Co. Ltd. Beaufort st. Perth
Wigg & Son Ltd. E. S. 667 Hay st. Perth & 104 High st. Fremantle & Kalgoorlie
WISE'S DIRECTORIES (H. Wise & Co. Ltd.), Directories of the Commonwealth of Australia & the Dominion of New Zealand; offices, Princes bldgs. St.George's ter. Perth; & at Melbourne &c

Boot Polish Manufacturers.

"KIWI" BOOT POLISHES & TAN STAIN POLISHES (The Kiwi Polish Co. manufac-

turers); factory, 683-685 Elizabeth st. n. Melbourne; office, 317 Collins st. Melb. Vict

NUGGET POLISH CO. OF AUSTRALIA LTD. Williamstown, Victoria; waterproof boot polishes & cream; white cleaner (for buckskin & canvas), harness polish, furniture polish & boot polishing outfits

Boot & Shoe Mfrs. & Importrs.

EZYWALKIN LTD. Head office & warehouse,73 King st. Perth (Tel. 1553). The famous **CHEAP** boot firm, William & Hay streets, Perth (Tel. 1098); branches, High st. Fremantle (Tel. 488), Kalgoorlie (Tel. 193) & Boulder (Tel. 152); & at Bunbury, Collie, Northam, York, Albany, Narrogin, Midland Junction & Geraldton

Imperial Boot Co. 671 Hay st. Prth.; 92 Hannan st. Kalg. & 55a, Market st. Frmtl

KELLY & COMPANY 600 Hay st. Perth, opp. Govt. Savings Bank; makers of surgical & anatomical boots; also ladies' & gent's hand-sewn work; importers of high-class shoes

BOOT & SHOE MANUFACTURERS & IMPORTERS—continued.

Kitch Miss E. L. (tennis), 60 Wm. st. Pth

LION BOOT FACTORY, 64 Dennis st. Subiaco

PEARSE BROS. tanners, boot mnfrs. & importers; tannery & boot factory, Swan st. Nth. Fremantle; retail dept. 90-92 High st. Fremantle (Tel. No. 14); the trade supplied with leather & all styles of footwear in best quality

Standard Shoe & Leather Co. Ltd. Standard pl. Perth

W. A. Boot Mnfg. Co. King st. Pth

YATES & CO. Page st. Clifton Hill, Melbourne, Victoria. Manufacturers of the Favorite Y Brand of gents.', ladies' & children's shoes in welts, pumps & machine-sewn style; price & wear right

Boot & Shoe Makers & Warehouses.

A. B. C. Co. 46 Burt st. Bldr
Abbott Jos. H. 102 Mandurah rd. Beaconsfield
Ancock Jas. C. 166 Hay st. Sub
Andrewartha Jno. Mt. Barker
Andrews E. 177 Rokeby rd. Subiaco
Andrews Harry, 24 Leeder st. Ldrvll
Annals Wm. Mt. Magnet
Ardagh Bros. 2 Hamilton st. Bouldr
Armitage W. B. Geraldton
Armstrong Jas. Beaufort st. Mt. Lawley
Armstrong R. T. 475 Hay st. Subiaco
Bailey Mark, Toodyay
Barnes J. Bridgetown
Bartlett N. Marine ter. Geraldton
Benbow Geo. 384 Hay st. Subiaco
Bendon J. J. 91 Rokeby rd. Sub
Berryman & Co. A. 463 Wlgntn. st. Perth
Blair Robt. 4 Boulder rd. Kalg
Blick Percy S. 762 Wellington st. Perth
Bliss Geo. Coast rd. Bunbury
Blythe Herbt. Bunbury
Bohem W. F. Lion Mill
Bott Danl. R. 543 Hay st. Perth
Bowen Frank H. 144 Grosvenor rd. N. Perth
Breckler Bros. 131 High st. Fre. & 718 Hay st. Perth & brnchs
Brennan Bros. 706 Hay st. Perth; & brchs
Brittain Edwd. Arthur st. Bunbury
Broad Jno. 52 Johnston st. Boulder
Broadwalk Boot Co. 717 Hay st. Prth
Brockett W. Stephen st. Bunbury
Brooke T. W. 347 Wellington st. Prth
Brown Alfd. B. Mason st. Cottesloe
Brown Chas. Victoria rd. Blmt. Prk
Brown Mandel, 432 Wm. st. Perth
Brown Solomon, 934 Hay st. Perth
Bunsell W. A. 55 Burt st. Boulder
Buttfield & Co. F. M. Wagin
Buzzini Michl. E. 576 Beaufort st. Hghgt. Hill
Bygrave Samuel T. York
Campbell Chas. Boulder rd. Kalg
Canton Hy. 126 Lord st. Perth
Canton Jno. J. 49 Lord st. Perth
Canton Jno. T. 87 Claisebrook rd. E. Perth
Carley Wm. John st. N. Fremantle
Carley Wm. C. Cottesloe
Carter A. Menzies
Cavanagh Hy. Helena st. Mid. Jctn
Chisholm Archd. Glyde st. Cotts. Bch
Collett Robt. Gingin
Collins Percy C. 375 Newcastle st. Prth
Collins H. 60 Fitzgerald st. N. Prth
Collins J. A. Albany
Commonwealth Boot Co. 115 Rokeby rd. Sub
Courtenay Geo. Armadale
Craib Jas. 210 Lake st. Perth
Crane Harry, 11 Royal arc. Perth
Davey J. Moora
Davies Hy. E. 95 Charles st. Perth
Dearden Chas. H. 54 Forrest st. N. Perth
Devine Wm. 96 Albany rd. Vict. Pk
Drechsler Jos. 146 Rokeby rd. Subiaco
Dunning Edwd. G. Greenbushes
Dunstan Albt. Sandstone
Dunwoodie D. 232 Beaufort st. Prth
Ecclestone C. Noggerup
Eckett F. Northampton
Egan Jas. Meekatharra
Ellery Chas. G. Toodyay
Evans W. Collie
Ezywalkin Ltd. 741-43 Hay st. Perth; & branches
Farnell Harold, 450 Beaufort st. Hghgt. Hll
Fibbins Arthur E. 43 Rokeby rd. Subiaco
Fisher Edwd. 78 Brookman st. Kalgoorlie
Flynn Wm. York
Fontanella Fiorenza, Greenbushes
Fordham Chas. E. 78 Geo. st. Plympton
Fowler Wm. H. York rd. Mid. Jctn
Fox Alfd. 198 Hay st. Perth
FOY & GIBSON PTY. LTD. 775-87 Hay st. Perth. See advt
French's Boot Shop, 258 Murray st. Prth
French Geo. Dwellingup
Fullerton R. Fitzgerald st. Northam
Fursey Saml. Onslow rd. Subiaco
Gardiner J. Geraldton
Gent J. A. Southern Cross
Gibson Benj. 31 Central arc. Perth
Glover Thos. P. F. Lane st. Bldr
Goldman Saml. Leonora
Graham & Felmingham, 139 High st. Fremantle
Greet Simeon, senr. Parkerville
Gregson Jno. W. 132 Rly. par. Leederville
Haagensen J. B. 526 Hay st. Pth
Hackett Edw. Greenough
Hagart Wm. H. Bayley st. Coolgardie
Hancock Cecil, Kojonup
Harris Jas. Coolup
Harvey Boot Co. Harvey
Harvey C. L. 312 Newcastle st. Pth
Harvey Trevatt, Victoria av. N. Frmtl
Healy Danl. 314 Wellington st. Prth
Healy Patk. 179-81 Pier st. Perth
Hettich Geo. Jarrahdale
Hicks E. 425 Hay st. Subiaco
Higgins Robt. 291 Fitzgerald st. Prth
Hobbs Jas. J. 820 Hay st. Perth
Hogan Fredk. 193 Royal st. E. Prth
Holmes Egbert, 135 Claisebrook rd. E. Prth
Homan Thos. 1116 Hay st. Perth
Hood Wm. 71 Stone st. Perth
Hopgood Albt. E. 52 Piesse st. Bouldr
Houston Wm. R. 1040 Hay st. Prth
Hughes Richd. 33 Nicholson rd. Subiaco
Hughes Wm. jun. 82 Stephen st. Fremantle
Hunter's Boot Shop, Bayley st. Coolgardie
Hynes Jno. 313 Hannan st. Kalgrlie
Ingram Chas. R. 66 Pier st. Perth
Jane Jas. 2 Angove st. N. Perth
Jefferies Wm. H. Bayley st. Coolg
Jefferson Jno. E. Claremont av. Claremont
Johnson Geo. Armadale
Jones' Shoe Stores, 608 Hay st. Prth
Jones Ben, 310 William st. Perth
Jones Elias A. 4 Alexander rd. Fremantle
Jones Jos. W. Tuart st. Bunbury
Kelly & Co. 600 Hay st. Perth
Kelly Alex. 96 William st. Perth
Kelly's Boot Palace, 96 Hannan st. Kalg
King Fredk. C. 52 Jenkin st. B'cnsfld
Kingsbury N. L. Bayley st. Coolgardie
Knuckey W. Carnarvon
Knudsen Martin, Sandstone
Koser Ben. 181 Lord st. Perth
Kosky Jos. 274 Lord st. Perth
Lamp J. Busselton
Latorrie Guiseppe, 62a, High st. Frmtl
Lechovsky Saml. 20 Milligan st. Perth
Leparie Carmelo, 83 Mandurah rd. B'field
Lewis David, 50 Bennett st. E. Perth
Lukeis Jos. Pingelly
McCluskey W. Collie
McCormack P. 7 Derby st. L'dvlle
McCreery Geo. Fitzgerald st. Northam
McCreery W. Fitzgerald st. Northm
McCullum W. Albany
McGovern Denis, 115 Albany rd. Vict. Pk
McGrath F. Bridgetown
McGregor R. Wagin
McGuiness A. Vict. av. Nth. Fre
Mack Jno. John st. N. Frmtl
Mack Jno. F. 4 McEwan st. L'dvlle
McKenna & Co. T. Wagin
McMann Phillip, James st. Gldfd
McPherson Harry, 485 Beaufort st. Highgate Hill
Mangini E. 76 Aberdeen st. Prth
Mann J. C. A. 20 Piesse st. Boulder
Marchant Wm. (off) 120 Murray st. Prth
Marshall Shoe Co. Ltd. 140 Murray st. Perth
Marshall T. Station rd. Cannington
Masel Percy, 152 Barrack st. Pth
Matthews C. Day Dawn
Maxwell John, Swan st. Guildford
Mayes Edwd. J. 174 Lincoln st. Hghgt. Hill

Middleton E. 174 Hmptn. rd. Fre
Millington J. Donnybrook
Mills Wm. J. 131 Cambridge st. Ldrvlle
Mitchell Richd. 51 Hannan st. Kalgoorlie
Molloy Thos. Pingelly
Moore Alfd. W. 47 Milligan st.Pth
Morris Ernst.Sth.Rly.cres.Bayswtr
Morris J. W. T. Wagin
Muller Emil, Leonora
Murray L. D. 51 Packnhm. st. Fre
Nuttall Ellis, Cue
Oates Herbt. M. 513 Hay st. Prth
O'Brien C.561 Wellington st.Perth
O'Connor J. York
O'Donnell Wm. Wellington Mills
Oldfield R. H. 489 Hay st. Perth
Oliver T. Victoria st. Bunbury
O'Neil J. Max, Albany
Outtrim Wm. Albany
Paine S. Fitzgerald st. Northam
Palmer G. A. 39 George st. Perth
Parsons Henry, Geraldton
Paul Jas. 12 Maritana st. P'dilly
Peck H. Lane st. Boulder
Pendlebury David, James st. Guildford
Pettigrove A. Leonora
Plummer W.Fitzgerald st.Northam
Poland Henry T. 326 Bulwer st. Perth
Priest A. Dowerin
Prince Percy T. 123 High st.Frmtl

PRISK SAM, THE BOOTMAKER,

is the best & safest man to place your order work & repairs with. My motto is to put in the best material, with the best workmanship, combined with prompt delivery & popular prices; all work done at this establishment guaranteed & supervised by me; country orders promptly attended to; price list on application. Note the address, 296 Murray st. Perth (only)

Prosser Henry,Victoria st.Bunbury
Prosser Thomas, Busselton
Prosser W. Northampton
Quality Shoe Stores Ltd. 86 William st. & 753 Hay st. Perth & 130 High st. Fremantle
Quarte B. Narrogin
Radford & Collins, Beverley
Raft N. 67 James st. Perth
Reath Jno. Bay View ter.Claremnt
Renshaw A. Brookton
Renshaw Jas. Brookton
Retchford Edmd. J.P. Eighth av. Maylands
Richards Jos. 272 William st.Perth
Richards Stephen, 28-30 Wade st. Perth
Rickard Mrs. A. Bay View ter. Claremont
Ricketts H. Collie
Riebe Martin, Perth-Fremantle rd. Cottesloe
Ritchford Edmund, Guildford rd. Maylands
Robertson Andw. Geraldton
Robertson Thos. 105 Aberdeen st. Perth
RogersThos.H.BayView ter.Clrmnt
Rose A. V. Rly. ter. Maylands
Ross Elliott, Perth rd. W. Gldfd
Ross J. Meckering
Ryan P. M. 21 Maritana st. Piccadilly
Saggers E. Katanning
Sales Fredk. C. 45 High st. Fre
Sallur Chas. 25 Stirling st. Prth
Schenberg A. Broome
Schenberg G. Perth-Fre. rd. Cottesloe
Schmidt Hy. G. 98 Fitzgerald st. Perth
Scott Edwd.R.362 Oxford st.Ldrvll
Scott W. Southern Cross
Segal Mark, 93 Brisbane st. Prth
Senior Jn. 85 George st. Plympton
Shehan Jno.J.57Rokeby rd.Subiaco
Shernberg A. Broome
Smith Thos. J. Queen st.Claremnt
Spark Thos. Goomalling
Stanton V. 143 Rokeby rd. Sub
Street Raymond, 204 Hay st. Sub
Stuart Jno. Kanowna
Sturm Albt. Gabanintha
Taylor & Abbott, 102 Mandurah rd. Beaconsfield
Taylor A. R. Donnybrook
Taylor Alfred, Albany
Taylor Davd. C. Wllgtn. st. Bnbry
Terrell T. Burbanks
Thomas Arth. M. 336 Wellngtn. st. Perth
Thomas Jas.14 Maritana st.P'dilly
Thomas Jno. 1263 Hay st. Perth
Thompson Albt. J. Mkts. South ter. Fremantle
Thorpe Chas. 199 Oxford st. Leederville
Threader J. Narrogin
Tomkinson Edwd. H., J.P. Victoria av. N. Fremantle
Toohey T. Mornington Mills
Treloar Herbt.A.38Hannan st.Kalg
Treloar O. A. 3 Piesse st. Boulder
Universal Shoe Stores,515 Wellington st. & 164 William st. Perth
Verrier Jesse, Kelmscott
Victorian Boot Co. 67 Piesse st. Boulder
Vincent W.J. 148 Beaufort st.Prth
Wainey Wm. Menzies
Wake E. Sandstone
Walsh Jno. Jarrahdale
Ward Jas. 20 Victoria rd. Frmtl
Warnes W. 268 Hannan st. Kalg
Watkins J. E. 105 Burt st.Boulder
Watson Herbt. S. Broad Arrow
Wayman Geo. York rd. Mid. Jctn
Weaver Albert, 195 William st. Perth
Weymouth & McDonald, Yarloop
White Ltd. F. H. 130 Hannan st. Kalg. & 44 Burt st. Boulder
Wighton Frank, 650 Newcastle st. Leederville
Williams William, Day Dawn
Willis Alfd. 56 Padbury st. E.Prth
Willshire Chris. Newcastle rd. Midland Junct
Wilson Wm. 408 Hannan st. Kal
Wright J. Fitzgerald st. Northam

Boring Contractors.

Brand Jno. Yuin
Cayford E. F. Yuin
Davis Wm. Roebourne
DAVIS, HANKINSON & CO. (for artesian water, coal &c.), T. & G. chmbrs. 39 St. George's ter. Perth; & at Carnarvon
Smith W. Roebourne

Bottlers.

Bldr. City Brewery Btlg. Wks. 147 Wittenoom st. Bldr
City Bottling Co. 158 Lord st.Prth
Crowe Thos. Geraldton
Emu Brewing Botlg. Wks. Spring st. Perth
Fowler & Son, Leonora
Penton & Ellis, 85 Richardson st. Boulder
Perth Aerated Water & Bottling Co. 192 Wellington st. Perth
Sens L. Lawlers
Swan Brewery Co. Ltd. Mounts Bay rd. Perth

Bottle Dealers.

Abadee & Levy, 208 Egan st. Kalg
Bartle S. 81 Edward st. E. Pth
Beer G. 113 Macdonald st. Kalg
Bleddin Thos. 211 Royal st. Perth
Buller J. 281 Hay st. Kalg
Bux D. 317 Hay st. Kalg
Byfield W. H. 24 Nth. ter. Bldr
Cohen Morris S. 246 Egan st. Kalg
Curtis Archd. 205 South ter. Fremantle
Daly Patk. M. Park st. Bunbury
Dawson R. G. 266 Hannan st.Kalg
Emanuel Ben, Meekatharra
Friedlander H. 227 Dugan st. Kalg
Goldbloom I. Charles st. Mt. Haw
Goldfields Bottle Exchange, Boulder road, Kalgoorlie
Hart S. J. 206 Brown st. E. Prth
Konegsberg M. 264 Stirling st.Prth
McPhee J.44 Claisebrook rd.E.Prth
Mooney W. John st. N. Fremantle
Noas S. 299 Hay st. Kalg
O'Sinny Chas. 259 Hay st. Kalg
Perth & Fremantle Bottle Exchange Co. Ltd. Packenham st. Fre.; 212 Egan st. Kalg. & 73 Palmerston st. Pth
Riddett R. 311 Lord st. Prth
Simpson J. 75 Royal st. E. Pth
Spencer Jas. 250 Egan st. Kalg
Wise Wltr. H. Guildford rd. Vict. Pk
Wray Geo. Lindsay st. Coolgardie
Zusmon Maurice,71 Edwd.st.E.Pth

Box Makers.

Butchart Jno. Swan st. N. Fre
Cass Moses, 16 Wellman st. Perth
City Case & Box Fcy. 30 John st. Perth
Douglas Roy O. 34 Cliff st. Frmtl

STONE HERBERT,

plain & fancy box maker, 86 Duke st. Perth. Tel. 891. Specialities: Drapers', chemists', confectioners', oilmen's stores, boot boxes &c.; cartons of any description

Brass Plate Engravers.

DOBBIE & CO. LTD. A. W. 804-6 Hay st. Perth

ROBERTSON JNO. brass plates for offices; memorial plates, engine plates, window & door plates; get our prices, 162a, Murray st. Perth

Brassfounders.

DOBBIE & CO. LTD. A. W. manufacturers & importers, 804-806 Hay st. Perth; foundry at Hay st. Jolimont

Furphy Bros. 26 Grey st. Fremantle

Getty Ltd. M. 891a, Hay st. Prth

Henley E. T. Fitzgerald st. Nrthm

James & Co. Ltd. 160 Roe st. Perth

WILLMOTT & GOODALL LTD. brass founders, castings in gun metal, phos. bronze, brass, aluminium & all copper alloys; old metal bought, 513 Hay st. Perth. Tel. 645

Brewers.

Albany Brewing Co. Ld. Albany

Beigel's Brewery Ltd. Stephn. st. Bunbury & Wagin

Boulder City Brewery Co. Ltd. 149 Wittenoom st. Boulder

Castlemaine Brewery Ld. (The), Riverside rd. Richmond

Emu Brewery Ltd. Mts. Bay rd. Pth

Globe Brewery, Geraldton

HANNANS CO-OPERATIVE BREWERY LTD. (THE), 11 Boulder rd. Kalgoorlie (Tel. No. 17); brewery, Parkstown

Horonda Brewing & Cordial Co. 498 Hay st. Subiaco

Kalg. Brewing & Ice Co. Ltd. 24 Porter st. Kalg

Kookynie Brewing Co. Kookynie

Langford & Co. 109 Forrest st. Kalgoorlie

Northam Brewery & Refrigerating Co. Ltd. York rd. Northam

Perth Red Castle Brewery, Guildford rd. Vict. Pk

Stanley Brewery Co. Ltd. Mounts Bay rd. Perth

SWAN BREWERY CO. LTD. (THE) (A. W. Jacoby, manager; Geo. Woodhouse, sec. at Perth); offices, St. George's house, St. George's terrace, Perth; brewery, Mounts Bay rd

UNION BREWERY (THE) (M. Scott & P. Whelan, proprs.), 86 Brookman st. Kalgoorlie; & at Palmerston st. Perth. See advt

W. A. Lion Brewery & Ice Co. Ld. Renou st. Coolgardie

White Feather Castle Brewery Co. Ltd. Kanowna

Brewers' Sundries Importers.

FELTON, GRIMWADE & BICKFORD LTD. brewers' sundries & requisites &c. 423 Wellington st. Perth; 89 Packenham st. Fremantle & at 40 Brookman st. Kalgoorlie

HENRIQUES LTD. F. A. 43 King st. Perth. Tel. No. 700

Brick, Tile & Pottery Makers.

See also Tile & Pottery Makers.

Anderson & McDermott, Carnarvon

Andrews Geo. Pingelly

Armadale Brick Wks. Armadale & 42 St. George's ter. Perth

AUSTRALIAN TESSELATED TILE CO. PROPY. LTD.; head office & works, Mitcham, Victoria; show rooms, 11 Queen st. Melbourne & 479 Kent st. Sydney (E. E. Walker, mng. director)

Bassendean Brick Wks. Main par. Bassendean est. W. Guildford

Bellevue Steam Pressed Brick Co.; works, Clayton st. Mid. Jctn.; offices, 51 St. George's ter. Perth

Bridges S. Bulong rd. Kalg

Buswell Walt. J. Stirling st. Rathmines

Cardup Brick Co. 57 St. Geo. ter. Pth

Christie Robt. Cannington

Clackline Fire Brick Co. Clackline

Copleston Herbt. W. Bunbury

Coulthard Bros. Beenup & Greenmount

Darling Range Quarries Fire Brick & Gravel Co. Ltd. 39 St. George's ter. Perth & Smith's Mill

Davies Chas. Narrogin

Davies T. L. Goomalling

Ede James, Pinjarrah

Fancote & Buckingham, Kelmscott

Helena Vale Brick Wks. 42 St. Geo. ter. Prth

Henderson Bros. York

Henderson J. Narrogin

Hesketh's Brick Yards, off Stanley st. Mid. Junction

Hickmott J. Harvey

Hicks Bros. Katanning

Hoffman Steam Pressed Brick Co. Bellevue; off. 51 St. Geo. ter. Pth

Jenner & Haffner, Geraldton

Keely Bros. Bellevue rd. Mid. Jnctn

Kelly W. Wagin

Key C. Wagin

Kroenert Albt. Armadale

Kroenert Carl, Armadale

Law's Brick Yards, off Stanley st. Mid. Junction

Lockie —, New Norcia

Millard John, Fauntleroy av. Belmont Park

Millington Simon, Fitzgerald st. Northam

Morrissey W. Bridgetown

Old Geo. Wagin

Oldham Jno. Glen Iris

O'Mahoney J. Bulong rd. Kalg

Parker Jno. Sandstone

Perth Brick Co. Clayton st. Mid. Junction

Rickard B. Pingelly

State Brick Wks. Beenup

Stephens W. Narrogin

Stevens A. E. Pingelly

Stokes Jos. Albany

Sugars Jas. Matheson rd. Belmont Park

Taylor Squire, Armadale

Walkerden Bros. Clayton st. Mid. Junct

W.A. PATENT BRICK CO. manufrs. of silicate bricks, plain, moulded & various colors, Forrest chmbs. 62 St. George's terrace, Perth (Tel. 738); works, North Beach rd. Mt. Hawthorn

Whiteman Louis, off Gin Gin rd. Mid. Swan

Woodbridge Brick & Pottery Wks. York rd. Guildford

WUNDERLICH LIMITED, metal ceiling manufacturers; agents Marseilles Roofing Tiles, Lord & Short sts. Perth. 'Phone 783; telegrams, "Wunderlich, Perth"

Zeven J. Armadale

Brokers—Hotel & Business.

Goodman & Co. Barrack st. Perth

Lessey & Hornby, 62 St. Geo. ter. Pth

McLAREN & TIPPING, auctioneer, land, insurance & financial agents, hotel brokers & sworn valuators, 73 Market st. Fremantle. Tel. 797. See advt

Phair J. 55 Hay st. Prth

Pike E. J. 124 Beaufort st. Pth

Brokers—Insurance.

BARKER & CO. H. G. ship, insurance & mercantile brokers, Surrey chambers, 97 St. George's terrace, Perth. Tel. 668

BATEMAN J. & W. Henry st. Fremantle; Murray st. Perth & Forrest st. Kalgoorlie. See advt

McGIBBON SINCLAIR J., F.S.A.A. Eng., F.C.P.A., Col. Mut. chbrs. 53 St. George's ter. Perth. Tel. No. 574. See card, Accountants

Brokers—Mercantile.

BARKER & CO. H. G. ship, insurance & mercantile brokers. Surrey chambers, 97 St. George's ter. Perth. Tel. 668

Brown & Dureau Ltd. 312 Murray st. Perth & Phillimore st. Fre

CLIFTON R. M. mercantile broker & produce merchant, 17 Queen st. Perth; p. r. cr. Heytesbury rd. & Thomas st. Subiaco

CORNISH & CO. (late A. Lewis), produce & mercantile brokers, manufacturers' agents &c. Wellington buildings, 162 William st. Perth. Tel. 1536

EVERS & CO. H. A. 531 Wellington st. Perth (& indent agents); agts. for the York Flour Milling Co. Ltd. Tel. 1793 & 2859

LLOYD & CO. C. A. produce & general mercantile brokers, import, export & manufacturers' agents, 577 Wellington st. Perth, W.A. 'Phone 1132

Shepherd & Co. C. W. 7 Howard st. Perth

Brokers—Mortgage & Investment.

BEVILAQUA H. W. mortgage & investment broker, sworn valuator, attorney & agent for absentees, 2 & 4 Weld chambers, 44 St. George's ter. Perth

Brokers—Produce.

BARKER & CO. H. G. produce brokers, ship insurance & mercantile brokers, Surrey chambers, 97 St. George's terrace, Perth. Tel. 668

LLOYD & CO. C. A. produce & general mercantile brokers, import, export & manufacturers' agents, 577 Wellington st. Perth, W.A. 'Phone 1132

WIGMORE & CO. LTD. H. J. produce brokers & general commission agents, 613-619 Wellington st. Perth. See advt

Brokers—Ship.

See also Agents—Ship & Shipping.

BARKER & CO. H. G. ship, insurance & mercantile brokers, Surrey chambers, 97 St. George's ter. Perth. Tel. 668

BATEMAN J. & W. Henry st. Fremantle; Murray st. Perth & Forrest st. Kalgoorlie. See advt

DALGETY & CO. LTD. Cliff st. Fremantle & William st. Perth

WILLS & CO. LTD. GEORGE, 321-23 Murray st. Perth, Fremantle & Albny. See advertisement

Brokers—Stock & Share.

See Stock & Share Brokers.

Brokers—Wool.

DALGETY & COMPANY LIMITED, Fremantle, Perth, Albany, Kalgoorlie, Geraldton, Carnarvon, Roebourne, Port Hedland &c

Fielding Ld. C. H. 83 Market st. Fre

West Australian Wool & Skin Co. Ltd. Phillimore st. Fre

Brush & Broom Manufacturers.

DICKENS F. W. brush & broom manufacturer, 14 Murchison ter. East Perth. Tel. Central 1726

W. A. Brushware Co. (1909) Ltd. Duke st. Plympton

Builders & Contractors.

Ahearn Michl. Geraldton
Allum Frank, Princess rd. Claremt
Anderson & Swinbourne, Parker st. West Guildford
Anderson J.P.56 John st.Fremntle
Ashman J. J. 164 Harold st.Highgate Hill
Atkins & Co. Chas. (W. A.) Ltd. 894 Hay st. Prth
Atkins Wm. Mourambine
Backhouse A. J. Tambellup
Bald J. Sandstone
Bassett Francis J. Harper st. Mid-
Baxter T. T. 15 Parker st. N. Pth
Bellion Jas. H. 417 Barker rd. Subiaco
Blomfield Herbt. Lionel st. Kalg
Brabazon F. L. 2 Avenue No. 4, N. Pth
Bracks & Leunig, De Lisle st. N. Fremantle
land Junction
Bradley Benj. T. 91 Glyde st. Plymptn
Bradshaw F. W. Wittenoom st. Mt. Haw
Braysher Thos. Dowerin
Brock Fnk. E. Maddington
Bronsdon J. Welshpool
Builders' & Contrs.' Assc. 66 St. Geo. ter
Builders' Exchange, 66 St. Geo. ter
Burnside Robt. S. 65 Hay st. Sub
Campbell Alex. Meekatharra
Chambers F. W. Claremont av. Claremont
Chapman Robt. John st. Claremont
Clarke C. Nth. Beach rd. Mt. Haw
Clark Wm. T. 258 South ter. Fre
Cole B. Wharf st. Cannington
Coombe Ernest,Helena st. Guildfrd
Crook C. Harper ter.Mid. Junct
Crooks & Brooker, Meekatharra
Crothers Jno. Geraldton
Crothers T. P. Nrthmptn
Cumming Thos. Wagin
Cunningham Peter, Wagin
Dawson M. Gnowangerup
Dawson Thos. 624 Hay st. Perth
Dawson Thos. G. 196 Rokeby rd. Sub
Deans D. York
Deeble Wm. T. Pinjarrah
De Gruchy C. 389 Rokeby rd. Sub
Delaney Bros. E. & J. Margaret rd. Mid. Jctn
Dewar David J. Vaucluse st. Claremont
Douglas David, Burbanks
Dryer Geo. W.Carrington st.Clrmt
Edmondson Bros. Fitzgerald st. Northam
Englund L. A. F. Rly. rd. Subiaco

FARRALL BROS. builders & contractors. Estimates supplied for all kinds of household renovation, addition, repairs, fencing &c. The Crescent, Midland Junction

Fowler H. W. 146 Fitzgerald st. N. Pth
Frith Geo. Forrest st. N. Perth
Frith Wm. R. 34 Camelia st.N.Pth
Fullarton Danl. Leonora
Gamble Robt. A. 153 Grosvenor rd. Nth. Perth
Gamel & Trim, Leonora
Gibbs Jno. O. White rd. Bunbury
Gibson Sid. 121 Barrack st. Prth
Gillon J. Hensman st. S. Perth
Gipson S. 143 Fitzg. st. N. Perth
Gray Jas. J. Boyup Brook
Green John U. Albany
Griffiths D. Moora
Grundmann E. 32 Smyth rd. Sub
Hamdorf W. M. Swan View
Handby Jno. Wittenoom st. Mt. Haw
Harris Jn. B. Rly. par. Canningtn
Hatswell Chas. H. 94 McCourt st. Leederville
Hawkins Jno. B. Gldfrd. rd. Mt. Lawley
Hawkins Walter J. B. 57 Wright st. Highgate Hill
Henville Wm.Chertsey rd. Vict. Pk
Hepburn David, Geraldton
Hewett Henry, Leonora
Hewitt Jos. J. off 21 Keightley rd. Subiaco
Higginson R.J.68 Shenton st.N.Pth
Hornby F.J.64Cardigan ter.Jolimnt
Hossack J. D. Goldsworthy rd. Claremont
Hough J. G. Vict. st. Bunbury
Howell Fredk. N. East st.Guildfrd
Hudson C.15 Harley st.Hghgte.Hll
Illingworth Herbt. 402 Beaufort st. Hghgt. Hll
Ion Jno. Shenton rd. Clrmnt
Jarratt C. 156 Chelmsford rd. N. Perth
Jarvis B. L. Terrace rd. G'ldfd
Jecks James, Swan st. Guildford
Jenner & Haffner, Geraldton
Jessup & Tonkin, Newcastle rd. Northam
Jilley J. Elgin
Jones & Co. Ltd. James st. G'ldfd.
Jones Jno. Bermondsey st. Leederville
Jose A. S. Meekatharra
Kearnsley Thos. Mt. Barker
Keay David, 37 Churchill av. Subiaco
Kelly Wm. A. 48 Robinson st. N Prth
Kennedy Jas. H. 17 St. Albans av. Highgate Hill
King John, Byers rd. Midland Junc
Kingsbury Arthur H. Terrace rd. Guildford
Kleeman F. L. Katanning
Krabbe F. M. 63 Lindsay st. Prth
Lamb Walt. West rd. W. Guildfrd
Lay Walter, 290 Bagot rd. Subiaco
Lee Alfd. F. 11 Henry st. E. Perth
Lewis Owen G. 76 Shearer st. Hghgt. Hll
Liebig W. C. D. Narrogin
Lucas W. N. 129 Parry st. E. Prth
Luetchford Fnk.Shenton rd.Clrmnt
Maaer David, Geraldton
McAllan C. 24 Joel ter. Norwood
McCracken Jas.Shenton rd.Claremt
McDonald J. A. Sandstone
Mackay Jno. A. Kellerberrin
McMillan J. Norseman
Manners —, Maddington
Mansfield Chas. T. Walcott st. Mt. Lawley
Marcussen L.F.32 Denis st.Subiaco
Marks Geo. E. 3 Farmer st.N.Prth
Marshall W. 21 Fitzg. st. N. Pth
Martin J. W. Geraldton
Matthews & Son, 84 Dwyer st. Boulder
Mead & Anderson, Busselton
Mell Edwd. 18 Tuckfield st. Fremantle
Moore C. 124 Glyde st. Plympton
Moore Fredk. E. Gldfrd. rd.Blmnt. Prk
Moore Jesse K.Gairdner st.Northm
Morrow Jno. Eric st. Cottesloe
Neave W. J. Canning rd. Rhmnd
Nelson Arth. 220 Bagot rd. Subiaco

BUILDERS & CONTRACTORS—continued.
Norman Josiah, Albany
Pell Wm. J. Sydney st. Mt. Haw
Perry H. R. Wickepin
Pitman & Totterdell, 911 Hay st. Perth
Pitman H. C. Thomas st. Nedlands Pk
Pond Sidney, Geraldton
Potter Henry, Perth-Fremantle rd. Cottesloe
Purdy Jas. W. 79 Robinson st. N. Pth
Reay Hy. H. 73 Raglan rd. N. Pth
Retallack T. Narrogin
Rhodes Hy. Victoria av.Claremont
Richardson Jos.349 Hay st.Subiaco
Richter Jno. Saladin st. Claremont
Roberts Wm. H. 122 Cambridge st. Leederville
Rogers Jas. Market st. Guildford
Rogerson R. 129 Joel ter. Norwood
Rothery T. 30 Coghlan rd. Subiaco
Rowe Saml. Longford st. Clrmnt
Rowett T. E. Cuballing
Rowledge Henry, 246 Rokeby rd. Subiaco
Rudderham Elijah, 41 Lilly st. Bcnsfld
Rumbold W. S. 30 Chatsworth rd. Highgate Hill
Russell E. T. 15 Clifton st.N.Perth
Sanders J. D. 39 St. Geo. ter. Pth
Sawkins Fred G. Wagin
Schofield Geo. Williams
Schurmann A. E. Collie
Scott Jas. Riley rd. Claremont
Sedgley F. E. 39 Nicholson rd. Subiaco
Seiler Hy. E. 29 Norfolk st.N.Prth
Sempf Fred, Perth-Fremantle rd. Cottesloe
Sergeant F. G. Denmark
Sherlaw & White, 190 Subiaco rd. Subiaco
Simpson Thos. W. 112 Subiaco rd. Sub
Smallhorn Chas. W. Wllgtn. st. Nrthm
Snooks & Son, T. Central av. Maylands
Spencer Edwin S.1150 Hay st.Prth
Spurr F. W. 74 East st. Plympton
Starks Thos. 336 Hay st. Subiaco
Staton A. 71 Hubble st. Plmptn
Stephen Geo. R. Boyup Brook
Stone G. D. Harvey
Stroschein E. Eighth av. Maylands
Strutt W. H. 20 Congdon st. Kal
Sturrock J. 3 Mary st. Hghgte. Hl
Tatham C.R.494 Newcastle st.Prth
Tennant Chas. Mary st. Nth. Fre
Thomas Bros. Albany
Thomas Fred. J. 30 Cook st.Perth
Thorp A. H. Maddington
Thorp Fk. H. Albany
Thorpe F. J. Marlboro' st. E. Pth
Toms A.E.Walcott st. Mt. Lawley
Tozer Richd. 24 Sewell st.Plymptn
Trenoweth C. Venn st. N. Perth
Trew E. York
Turville C. E. Leake st. Peppermint Gve
Vibert W. B. 295 Rokeby rd. Sub
Vincent Isidore C. Carnarvon
Wallis W. A. 101 Alma rd. N.Prth
Ward P. J. Harvey
Weaver Gilbert, 226 Pier st. Prth
Welch Alfd. J. 137 Churchill av Subiaco
Westlake T.Gill st.Cottesloe Beach
Whiteman W.Amherst rd.Mid. Jct
Whitfield J. O. G. Toodyay
Wicks Chas. R. Bridge st.Guildfrd
Wild Jos. Narrogin
Wilkie Jas. 209 Fitzgerald st.Perth
Wilkins M.Guildford rd.Mt.Lawley
Williams & O'Donnell, 121 Hay st. Sub
Williams Wm. Agett rd. Claremont
Wilson C. P. Mt. Lawley
Wilson J. 55 Kimberley st. Ldvlle
Wing & Slade, Tammin
Wroth Jos. A. Toodyay
Yeoman Jas. 56 Bulwer st. Perth
York A. P. Turner st. Nrthm
Zimmer Jno. Wagin

Builders' Furnishers.

Brealey & Manley, 36 King st. Pth

Building Societies.

See Banking Directory.

Butchers—Wholesale.

Atkinson & Co. Perth markets. Wellington st. Perth
Connor, Doherty & Durack Ltd. Mkts. Wellington st. Perth
Copley Bros. & Patterson, Perth markets, Wellington street,Perth
Holmes Bros. & Co. Ltd. 85 St. Geo. ter. Prth
Phillips & Co. J. 162 William st. & Mkts. Wellington st. Perth
Simmonds G. 20 Wellman st.Perth
Swan Meat Co.mkts.Wlgtn. st.Pth

Butchers.

Aitken Hugh, Mulline
Allen Geo. W. 310 Hannan st. Kalgoorlie
Anderson Bros. 481 Wllgtn. st. Prth. & 70 Fitzgerald st. N.Prth
Anderson E. D. 393 Wm. st. Prth
Anderson Henry, Wagin
Anderson Jno. C. 155 Brisbane st. Prth
Armstrong G. Southern Cross
AshworthHugh,Perth rd.W.Gldfrd
Ashworth Jas. R. Cuballing
Atkinson H. Carnarvon
Avon Butchering Co. York
Baglan F .A. Balfour st. Kalg
Baglin F. A. 278 Hannan st.Kalg
Bailey Geo.24Cardigan ter.Jolimnt
Bainbridge Robt. 45 Oxford st. L'dvlle
Baker Bros. 149 High st.Fremantle & branches
Baker J. & L. 47 & 81 Market st. Fremantle & Kellerberrin & 191 Hampton rd. Beaconsfield
Baker & Murphy, Boulder Block
Baker Fredk. E. 276 Wm. st.Perth
Baker Horace P. 82 Mandurah rd. B'field
Baker Wm. M. Katanning
Bantock Donald T. 168 Hay st. Subiaco
Bantock T. A. Merredin
Barton & Robertson, Cue
Bassett A. H. Laverton
Beale H. P. Sandstone
Beaumont A. Claremont cres. Claremont
Beecroft S. 31 Kimberley st.L'dvlle
Bender Oliver M. Star of the East, Gabanintha
Bendigo Meat Supply, Hamilton st. Boulder
Benson Arth.H.Symonds st.B'nbry
Bercov Max, 181 William st. Perth
Billet G. Wyndham
Birchley & Co. W. T. Hopetoun & Ravensthorpe
Black Bros. Bayley st. Coolgardie & 294 Hannan st. Kalg
Black Thos. Golden Ridge
Blechynden H. & C. Bridgetown
Blythe Jos. James st. Bunbury
Bocock J. S. 56 Nicholson rd. Sub
Bone Albt. 191 Lefroy st. Bcnsfld
Boulton Jas. W. Varden st. P'dilly
Bounsell Geo. Kunanalling
Bounsell Geo. Ora Banda
Bowcock J. S. 175 Rokeby rd. Subiaco
Boyle Hy. P. 91 Douro rd. Chesterfield
Broad Wm. Yalgoo
Brown & Co. Bridgetown
Brown Jas. Pinjarrah
Brown T. Southern Cross
Brumby Dent, Norseman
Bryant J. J. Sandstone
Buckland Chas. 17 Central arcade, Perth
Buckland Robt. Three Springs
Bull Jas. 1 Evans st. Bldr
Bull Jas. Federal rd. Kalg
Butcher F. C. Mundijong
Butcher Hubert E. Bruce Rock
Butcher Louis G. Mile st. Kalg
Butler Jos. P. 111 Wittenoom st. Boulder
Buxton Waltr. 40 Stone st. Perth
Buxton Wm. (W. A. Meat Supply Mkts.), Wllgtn. st. Perth
Cargeeg R. E. Brookton
Carnarvon Butchering Co. Carnarvon
Carslake Jas. Montague
Carter W. J. Noggerup
Cash Butchering Co. Brookton
CasleyThos.27Canning rd.Plymptn
Chalmers Wm. J. Derby
Chandler Wm.R. President st.Kalg
ChesterJno.3Adelaide st.Fremantle
Chopin C. C. Guildford st. Bayswtr
Clancy Arth. B. 160 & 199 Beaufort st. Perth
Clancy Waltr. S. 177 Vincent st. Perth
Clarke Bros. Cue
Clark Fnk. Rly. ter. Maylands
Clarkson Bros. Cue & Day Dawn
Clarkson Bros. Sandstone
Clayton Geo. Marvel Loch
Cobley Albt. Wickepin
Collins David E. Trafalgar
Colreavy Peter, Morgans
Connolly & Green,Maninga Marley
Cook Alfd. E. 82 Brisbane st.Perth
Cooper Geo. A. Gindalbie
Cordin Geo.Bay View ter.Claremnt
Crampton Thos. Roelands
Cream & Co. Geraldton
Cridland Rory J. Dumbleyung
Crossing C. Norseman
Curtis Albt. E. 111 Onslow rd.Sub
Dadswell L C. Kellerberrin

Daniels Mrs. C. Commercial rd. Mid. Jctn
Dann Percy, 128 Oxford st. L'dvlle
Davis, Crabbe & Co. Norseman
Davison Thos. Bayley st. Coolg
Dewan J. 580 Beaufort st. Highgate Hill
Dewhurst Jno. Nullagine
Dick David, Bldr. Meat Supply, 10 Piesse st. Bldr
Docwra Chas. Holyoake
Donald & Co. G. Fitzgerald st. Northam
Donohoe Waltr. L. Eighth av. Maylands
Driver R.Producers' Open Markets, Stirling st. Perth
Dunn & Nicholls, Dwellingup
Edgar Felix, Broome
Egan Jas. Donnybrook
Eichhorn L. Kellerberrin
Elliott R. J. 493 Beaufort st. Highgate Hill
Emberson Waltr. J. junr. King William st. Bayswater
Emery C. 22 Stirling st. Perth
Eva Paul,222 Oxford st.Leederville
Ewan Jas. 227 William st. Prth
Feakes Jas. 350-52 William & 176 Lord sts. Perth
Felan Jas. Dowerin
Fenlon Thos. Meekatharra
Ferguson Robt. Pinjarrah
Finn Jno. 19 Angove st. N. Prth
Fisher E. Cossack
Fisher Geo. Cossack
Fitch & O'Donnell 33 Canning st. Plympton
Flavel Alfd. Noggerup
Fleeton Wm. J. Bridgetown
Florin Lorenz, Burtville
Fouracre & Wass, Bunbury, Collie & Busselton
Fouracre Robt. Waroona
Fox & Son, Rly. promenade, Queen's Prk
Fox T. Queen's Park
Gardiner Fredk. Geraldton
Gardner G. Kellerberrin
Gascoyne Meat Co. 409 Wellington st. & 453 Newcastle st. Perth
Gatti Frank, Norseman
Geraldton Meat SupplyCo.Geraldtn
Gillett W. B. Narrogin
Gilmore Geo. Lake Darlot
Gowans R. M. 103 Hannan st.Kalg
Great Southern Meat Supply Co. Beverley & York
Gregory D. Armadale
Grenville W. Menzies
Grieve Wm. Thos. Cue
Grieves J. Harvey
Grosser Fredk. S. 81 George st. Plympton
Gundill & Co. Ltd. York rd. Mid land Junction
Gundill H. Kurrawang
Gundill Theodore, 170 Rly. par. Leederville
Gunst Saml. Barrabupp
Gunter Chas. J. Katanning
Halford & Sons, Ora Banda
Hall Ernst. Cossack
Hall Jno. Geraldton
Hand Bros. Armadale, Kelmscott & Albany rd. Cannington
Hand H. Gosnells
Hards Richd. Denmark
Harper & Son, M. 233 Hay st.Prth
Harris & Logan, Laverton
Harrison Thos. Wm. Forrest rd. Hamilton Hill
Harrison Wm. Jandakot
Harvey G. S. Chaffers st. Boulder
Harvey Jos. 514 Hannan st. Kalg
Hatton & Smith, Goomalling
Headley W. C. Trafalgar
Hedditch S. R. Marble Bar
Herbert Henry, Mingenew
Hewett Thos. 998 Wellington st. Perth
Hill & Co. Albany
Hill Alfd. Busselton
Hobson R. A. Wickepin
Holland Anthony W. Wagin
Horan Bros. Wilson st. Kalg
Howe Jno. W. Youanme
Hughes Jas. Sandstone
Hutton & Co. Stephen st. Bunbury
Irlam Richd. B Guildford rd. Maylands
Isbel Jno. btchr. Youanme
James Bros. 303 Beaufort st. & 305 Lord st. Prth. & Mt. Lawley
Jennings Jno.152Albany rd.Vic.Pk
Jensen R. H. Tammin
Johnston H. Wagin
Jones Hy.51 Claisebrook rd.E.Prth
Kearney & Co. Nannup
Kelly Thos. Wellington st. Perth
Kent W. Kurraway
Kidman & Marshall, John st. Nth. Fremantle
Kilner V. Lawlers
Kinnane Jno. Geraldton
Klenk Chas. C. 174 South ter. Fremantle
Lang Jno. Quinns
Lawrence Chas. W. 200 Albany rd. Victoria Park
Lawrence Ellis, Dumbleyung
Lee Wm. Waroona
Leiper J. W. Ravensthorpe
Leno E. Mundaring
Leverick Otto A. Wingan Hills
Lewin Chas. H. Vict. st. Bunbury & Picton Jnct
Lindley Fredk. Pingelly
Lloyd Alfd. Linden
Lonsdale S. Hines Hill
Lyneham & Quigley, 340 Wm. st. Prth
McAuliffe J. M. Cunderdin
McCleery Robt. 1248 Hay st. Prth
McDonald Angus, Gnowangerup
McDonald J. Meekatharra
McGarry W. J. Meckering
McKay & Co. J. M. Geraldton
McInerney Jno. Norseman
McIntosh J. G. Bay View terr. Claremont
McKay Robt. W. Moora
McKenna Owen, Mt. Magnet
McMahon Jno. Menzies
McRae Alex. Meekatharra
Major S. 285 Wm. st. Prth
Martin W. J. Kanowna
Martin Wm.J. 26 Johnston st.Bldr
Mason Chas.R. Richardson st.Bldr
Matheson & Co. Narrogin
Matthews J. Wagin
Mawbray Wm. Woodanilling
Meehan Jas. Nrthmptn
Meyer Henry, Picton Junction
Mill Thos. Wilson st. Kalg
Miller Oscar, Leonora
Miller Victor H.Wildon st.Mid.Jct
Milner & Co. J. T. Fitzgerald st. Northam
Mohr Jno. Youanme
Monger & Mort, Vict. st. Bunbury
Monger E. C. Picton Junct
Moog Chas. Spearwood
Moore Joseph D. Port Hedland
Morgan Fredk. G. Dwellingup
Morris & Robertson, Cue
Morris Ed. Worsley
Morrissey Geo. H. Dardanup
Morrissey Jno. Picton Junct
Moyle Jas. 182 Royal st. E. Perth
Muldoon A. Roelands
Murdoch Jno. Wellington Mills
Murphy Lawrence, Yuin
Negus Archd.N. 164 Dwyer st.Bldr
Nichol Geo. Mornington Mills
Nicholas Richd. Kundip
Nicholls Albt. E. Donnybrook
Nickolls J. Yarloop
Nixon & Sons, Pth.-Frmtl.rd.Cotts
Nye Ernst. Katanning
O'Cain Michl. 95 Alexander rd.Fre
O'Dea J. E. Mullewa
O'Keefe Michl. J. 77 Leeder st. Leederville
Park Chas. A. Broome
Parker Harry, 37 King st. Boulder
Pass & Co. Geraldton
Paul Wm. 8 Alexander rd. Fre
Peek B. W. Esperance
Pennefather J. Southern Cross
Perret A. Carnarvon
Perrie Jno. 189 Lincoln st. Highgate Hill
Planner Hy. 55 George st. Perth
Pope Wm.Victoria av. N.Fremntle
Quigley Jno. Worsley
Quinlan Jno. Woolgar
Rea Frank, 129 Barrack st. Perth
Redfern D. Moolyella
Rewell A. Pingelly
Rewell A. Port Hedland
Reynolds & Co. Narrogin
Riley Jno. G. 80 Stephen st. Fre
Robertson & Sandiford, Kukerin
Roebourne Meat Co. Roebourne
Rose J. L. Kirupp
Rotenberg Isaac, 30 Lake st. Perth
Routledge,Morris & Willis,Lawlers
Rowe Richd. 335 Hay st. Sub
Sack Percy, Derby
Salmon Edwd. W. 104 Forrest st. Boulder City
Scadding R. York
Scarff Waltr. W. Onslow
Shackle Edwd. E. 182 Hopkins st. Boulder
Shannon Thos. Nannine
Sheehan J. W. 8 Maritana st. Piccadilly & 265 Hannan st. Kal
Shorey & Townsend, 439 Hay st. Subiaco
Silva Robt. Comet Vale
Sinclair J. Meckering
Sketchley J. D. 108 Pier st. Perth
Smith & Co. Fitzgerald st.Northam
Smith & Roach, Toodyay
Smith & Saggers, Meekatharra
Smith Fredk. 133 Fitzgerald st. Nth. Perth
Smith Harry F. Sth. Greenbushes
Smith J. T. Nrthmptn
Smith Jno. Youanme
Solway A. Menzies

BUTCHERS—continued.
South Western Btchrng. Co.Greenbushes
Sowden & Sons, 140 Mandurah rd. B'field
Spruhan & Jameson, 39 Richardson st. Bldr
State Butchery, Mkts. Wilgtn. st. Prth. & High st. Frmtl
Stephens Benj. 261 Newcastle st. Prth
Stephens S. J. Nannine
Stevens Fred. W. Greenbushes
Stokesbery H. Kurrawang
Strauch & Tickle, Kanowna
Swan Meat Co. Ld. (The), 271 Hannan st. Kalg.; & brchs
Tallants L. Gnowangerup
Taylor C. Claremont av. Claremont
Taylor C. Southern Cross
Taylor Edwd. Davyhurst
Thomas & Thick, Nungarin
Thomas Hugh, Balingup
Thompson R. H. Pingelly
Thornton Wm. Jarrahdale
Thurkle E. Geo. Derby
Tomkinson W. G. Bunbury
Treasure Richd. Cecil, Kojonup
Trenaman & Trevett, Bayley st. Coolgardie
Trowbridge Geo. 137 Albany rd. Vict. Pk
Tulloch & Co. Kookynie
Tulloch Aeneas, Mt. Sir Samuel
Turner Hy. Capel
Turner Wm. P. Boreham st. Cotts
Tweedie & Ward, Wiluna
Uphill R. G. Greenbushes
Upson E. R. Capel
Urwin Bros. 1154 Hay st. Prth
Veal Thos. Hopetoun
Vessey Bros.16 Woolwich st.Ldrvll
Walker A. 58 Market st. Frmtl
Walker Albt.W. 77 Rokeby rd.Sub
Walters T. Laverton
Ward Alfd. Waychinicupp River
Ward J. Wiluna
Warner & Son, 307 Albany rd. Vict. Pk
Webb & Co. Collie
Weir Davd. A. Salisbury rd. Bldr
Wells S. Kojonup
Wermer O. Beenup
W. A. Meat Co. Ltd. Helens st. Mid. Jctn. & James st. Guildford
W. A. Meat Supply, Mkts. W'gton st. Pth
Whyte Q. 539 Beaufort st. H. Hill
Williams James, Gwalia
Willis Edwd.40 Piccadilly st.P'dilly
Wills Howard O. 247 Hay st. Sub
Wills Jno. A. Woolgar
Windsor Jno. J. Bullfinch
Woodthorpe Jno. P. 330 Bulwer st. Perth
Wright Geoffrey D. Mummballupp
Wright Thos. Greenbushes
Wynne M. J. 32 Kimberley st. Leederville
Wynne Michl.378Newcastle st.Prth
Xupson Bros. Capel
Yilgarn Btchrng.Co.Southern Cross
York Darcy, Jarrahdale Mill No. 6
Young Arthr.J.187 King st.Bouldr
Young Wm. 62 Fitzgerald st. Perth
Zowe & Daff, 55 Piesse st. Perth
Zowe Beno, 73 Burt st. Boulder

Butchers' Merchants.

BERRY & CO. PTY. LTD. HENRY, 625 Wellington st. Perth. Tels. 1349 & 1344

CORDEN & CO. PTY. LTD. J. S. importers of butchers' & bakers' requisites, at rear of Queen's bldgs. William st. Perth. Tel. 555

Butter Factory.

Bunbury Butter Co. Ltd. Symmons st. Bunbury

Cab Proprietors

See Coach & Cab Proprietors.

Cabinet Makers

See also Furniture Mnfrs.

Blab & Wilson, 480c, Hay st.Perth
Boase Albt. H. 8 Cecil st. Ldrville
Burrows Geo.F.Mason st.Cotts.Bch
Craik Duncan B. Guildford rd. Maylands
Crystal M. 1038 Hay st. Perth
Deverell & Sons, 140 Oxford st. Leederville
Evans R. Gosnells
Greenberg Hy. 82 James st. Perth
Hearn Bros. 198 Albany rd.Vic.Pk
Hop Lee C. 57 Charles st. Perth
Jenkin Jas. 40 Francis st. Perth
Johnson A. Perth-Fre. rd.Cottesloe
Lester Geo. Geraldton
Norman Robt.F. 245 Abrdn. st.Pth
Parkinson Bros. 55 Good st.E.Perth
Powell O. 24 Roe st. Perth

ROBERTSON & MOFFAT PROPY. LTD.; show rooms & offices, 132-36 Murray st. Perth

Robey Fredk.137Monger st.Ldrville
Robinson W. S. Welshpool
Smith Alfd. 435 Hay st. Subiaco
Stabler & Sons, W. T. 83 Packenham st. Fremantle
Stirzaker G. 7 Queen st. Perth
Washing E. 18 John st. Perth
Westralian Cabinet Wks. 183 Murray st. Perth & Guildford rd. Maylands
Wilson Thos. Claremont av. Clare
Wing J. W. 235 Newcastle st.Prth
Woods C. Mundaring
Wright & Fendick, 157 James st. Perth

Cable Companies.

See Telegraph Cos.

Cake Manufacturers.

See Biscuit & Cake Mfrs.

Candle Manufacturers.

See also Soap & Candle Manfrs.

BURFORD & SONS LTD. W. H. Thompson rd. North Fremantle; soap & candle manufacturers (Wm. Slattery, mgr.); postal address, Box 87 P.O.Fremantle; & at Kalgoorlie

KITCHEN & SONS LTD. J. manuf. of candles, soaps, soda crystals; purchasers of tallow, factory close to Nth. Fremantle station. Tel. 728 Fremantle

Cane & Bamboo Furniture Manufacturers.

See Wicker Workers.

Cardboard Box Maker.

STONE HERBERT, plain & fancy box maker, Duke st. Perth. Tel. 891. Specialities: Drapers', chemists', confectioners', oilmen's stores, boot boxes &c.; cartons of any description

Carpenters & Joiners.

Adams H. J. Kellerberrin
Adlam W. Day Dawn
Aldom J. J. Narrogin
Alexander Hy. L. Lord st. Perth
Allan J. Collie
Allanson Wm. H. 61 William st. Perth
Alp Jno. Lion Mill
Anderson J. S. Katanning
Andrews Chas. A. Comet Vle
Baker Alfd. J. Bridgetown
Banting Thos.J.Stirling st.Bunbry
Barnes Alex. Yarloop
Bartlet Edwd. Beach rd. Bunbury
Bathgate John, Roebourne
Baxter Geo. Jarrahdale
Beazley Wm. Jandakot
Beckwith J. M. Geraldton
Bell Thos. B. Menzies
Bennett S. G. Geraldton
Benson Harry, Beverley
Beringer Chas. Geraldton
Beringer N. Geraldton
Bick Jas. 71 Fremantle rd. Vict.Pk
Birch Basil, Carnarvon
Blackburn J. H. 38a, Stirling st. Perth
Blacklock Jos. W. Guildford rd. Belmont Park
Blackman Thos. J. Broome
Blair R. Merredin
Bock A. J. Noggerup
Boundy Wm. T. Bunbury
Brabazon Percl. M. Newcastle st. Northam
Brand A. G. Narrogin
Braun Edw. Broome
Brock Randolph, Maddington
Brooks Geo. A. Katanning
Brown Philip, Bennett st. Leederville
Bryan Hugh, Wagin
Bryant Frank R. Bunbury
Bryant W. Kalamunda
Bryce J. Merredin
Burgess Arthur, York
Burhop J. Merredin
Burns Thos. W. Moora
Bush W. Swan View
Campbell E. R. Moora
Campbell J. Leonora
Campey Geo. R. 62 Millen st. Bldr

Carey Hy. Ida H
Carwardine W. Geraldton
Catchpole Henry, Lion Mill
Chambers Wm. C. Norfolk st. Ldrville
Clark A. Kellerberrin
Clark T. W. Narrogin
Clark Thomas, Albany
Clark Thos. Cheynes River
Clifford H. Noggerup
Cole Benj. Geo. st. Queen's Pk
Coleman A. B. Gosnells
Collins W. 23 Maritana st.Piccadlly
Cottell T. Carnarvon
Cousens Wm. E. Jarrahdale
Cox Chris. Carnarvon
Coyle Andw. Sandstone
Crisp Richd. Hunt st. Coolgardie
Dale L. Wongan Hills
Dakin F. H. Bridgetown
Davey Alfd. Albany
Davey Alfd. Ora Banda
Dawson Matt. C. Katanning
Deering Dvd. Green's Landing
Dinning Robt. Darlington
Dodds Jno. 71a, Vivian st. Boulder
Doolan P. jun. Geraldton
Dowell Jos. R. Bedfordale
Doyle Hy. Collie
Dutton G. H. Arnold st. Northam
Easther & Fathers, Geraldton
Eddy Bertram, Trafalgar
Edman A.E.Eastern Crk.Nullagine
Everard W. Norseman
Fagan Jno. Carnarvon
Ferguson Duncan, 356 Hay st. Subiaco
Fiedler Paul, East Kirrup
Fishwick Chas. Kellerberrin
Fletcher Wilfred W. 62 Charles st. Mt. Haw
Franklin S. G. Albany
Fraser A. Beverley
French Hy. R. Korrelocking
Friebe Edwd. Willyung rd. King River
Fugill Jno. Albany
Furniss W. A. 698 Wellington st. Perth
Geake Richd. Albany
Geary William, Albany
Gibbings Geo. Whim Ck
Gilliland Jas. Ora Banda
Green F. H. Pinjarrah
Green H. M. Carnarvon
Green Wm. Albany
Griffen Bernard C. Sth. Bunbury
Groth Bros. 481 Hay st. Subiaco
Hadlow & Gibbs, Day Dawn
Hadow A. E. Bridgetown
Hale Robt. O. Geraldton
Hammond Jas. off 645 Hay st.Prth
Hansen Hans, Leonora
Harris Jno. B. jun. Rly. par. Cannington
Hasforth H. York
Hastie Robt. George st. Bunbury
Haynes Chas. H. Dongarra
Herdsman Harry, West Collie
Heron Jno. Mt. Barker
Hislop Walter, Geo. st. S.Bunbury
Hobbs Thos. Geo. st. Queen's Pk
Holland Hy.J.23Monger st.Ldrvlle
Holles A. C. 425 Hay st. Subiaco
Holmsen Jno. Jarrah st. Bunbury
Holt J. Goomalling
Horner Herbt. Wagin
Howard Chas. Meckering
Huck Jos. 1 Randell st. Perth
Hunt Geo. Collie
Hunt Mat, Leonora
Hutchinson J. Torbay Jnct
Inglis David, Nth. Greenbushes
Jewell Chas. Boyup Brook
Johnson Thos. Comet Vale
Johnston W. Forrest st. Peppermint Gro
Jones Jas. Station st. Guildford
Jones Thos. Geraldton
Jones Thos. Kellerberrin
Kalgoorlie Steam Joinery Works, 32 Dugan st. Kalgoorlie
Kelly Wm. Carnarvon
King E. Brookton
Kingman Chas. A. Youanme
Kinross R. Carnarvon
Kirkby Wm. Korrelocking
Kissack R. B. Mt. Magnet
Kite J. J. Kalamunda
Knapton Alfd. E. Busselton
Knight Thos. W. Albany
Lamb T. O. Albany
Law James, Roebourne
Leverman Louis, Greenough
Locke W. Maddington
Logue H. Swan st. Mid. Swan
Lott John, jun. York
Lucas C. Bridgetown
McCracken Robt. Gladstone rd Belmont Park
McDonald Jno. Goomalling
McDougall Chas. Mt. Mortimer
McDougall Chas. Onslow
MacIntosh Frederick, Albany rd. Cannington
McKay Jos. York
McKinney Jas. Yarloop
Mackintosh Chas. J. Gnowangerup
McPherson Jas. Goomalling
Maben Wm. Southern Cross
Males A. C. Leonora
Malingren Oscar H. Broome
Malpass W. H. Katanning
Matthews William, Toodyay
Maxwell Percy, Brookton
Mellows Arthur J. Geraldton
Miles Lewis, Gosnell's
Miller Wm. Northampton
Money H. J. Dongarra
Moore Jas. E. Goomalling
Moore N. F. Goomalling
Nilsson Axel, Norwood rd. Bunbry
Norman E. J. Albany
Norrish Fredk. Boyup Brook
O'Connor Thos. Kunanalling
O'Donaghue Michl. Derby
O'Donoghue J. 35 Pier st. Perth
O'Neil Michael, Bridgetown
Palmer J. Mt. Magnet
Palmer Jos. Linden
Parish Edwin C. Greenbushes
Peak Alfd. Boyanup
Pearce Geo. Southern Cross
Perth Mantelpiece & Shop Fitting Co. Ltd. 370 Murray st. Perth
Peterson Jas. Nullagine
Pettit James, Busselton
Platell Henry, York
Plumb Chas. Armadale
Plunkett W. T. 98 Smith st.H.Hill
Podgers Geo. Kelmscott
Prestwich Ben. G. Shotts
Prideaux S. T. York
Quigley C. Wagin
Rance Jas. 3 Roy st. Highgate Hl
Rawlings James, Toodyay
Rigg Henry A. Clarke st. Bunbury
Robertson Harry, Yarloop
Robertson Jno. Brown Hill
Robertson Peter, Dinninup
Rogelie Suarez, New Norcia
Rogers Arthur, Cue
Rowe Geo. R. Geraldton
Rowe Wm. 20 Egan st. Kalgoorlie
Sallows Jno. Ora Banda
Saul Jago, Trafalgar
Schofield Edwd. Bullfinch
Scott A. Narrogin
Scott C. R. Greenbushes
Shepherd Jas. R. 25 Norfolk st. Frmtle
Simms Jno. K. Brunswick Jctn
Simms Percy K. Brnswk. Jnct
Sims Geo. Whim Ck
Sinnott W. Meckering
Smith Jas.Bay View ter.Claremont
Snowball Jno. H. Stirling st.Perth
Spice Wm. Morgans
Steel J. Geraldton
Stephen Andw. Cunderdin
Stewart J. W. Katanning
Stocks Alfd. Bullfinch
Stokes Thos. The Avenue, Nedlands Pk
Strutt W.H.Congdon st.Kalgoorlie
Swansen Saml. A. Bunbury
Symers Stewart S. C. Albany
Taylor Davey, Mulline
Thomas Edw. W. Broome
Thomas H. P. Jarrahdale
Timms H. Narrogin
Townend Hubt. Kanowna
Townsend Geo. Battle st. Cottesloe Beach
Truslove H. Lyall's Mill
Tucker W. Chidlow's Well
Tucker Wm. Beverley
Urry Alfd. W. Bullsbrook
Walker Walter, Zoe st. Bunbury
Wansbrough Jos. Beverley
Warren Albt. Welshpool
Webb J. J. Greenbushes
Weir Geo. Sharks Bay
Williams Wm. Woolgar
Wilson Geo. Leonora
Wood A. S. Busselton
Wood Charles H. Davyhurst
Worsley Wm. Katanning
Young F. M. Donnybrook
Zimmer Chas. Moora

Carriage Builders.

See Coach & Carriage Builders.

Carriage Tyre (Rubber) Mfrs.

DUNLOP RUBBER CO. OF AUSTRALASIA LTD. 67 King st. Perth; 108 Flinders st. Melbourne (head office); & at Sydney, Brisbane, Adelaide & Christchurch, N.Z

Carriers.

See also Agents—Forwarding.

Abbott Alex. Broadway, Nedlands Park
Ahearn Alex. 81 Jenkin st. Bensfld
Ahern Alex. Phillimore st. Fre
Allan Emerson, Hay st. Jolimont
Allander R. Carnarvon

CARRIERS—continued.
Allen C. Collie
Alman A. I. 216 Macdonald st. Kalgoorlie
Armstrong A. J. 602 Edmund st. Beaconsfield
Atkin Bernard, 20 Henry st. Subiaco
Baker A.T. jun. James st. Guildfrd
Banks Andrew, Laverton
Barndon Richd. Chidlow st.Nrthm
Barnett Arth. D. 96 King st. Bldr
Barrett H. Katanning
Barry Alex. 18 Raglan rd. N.Perth
Bennett Jno. J. 5 Alvan st.Subiaco
Bentley Robt.137 Brisbane st.Perth
Beverley Carrying Co. Beverley
Biglowe Geo. 110 Park st. Subiaco
Birch Wm.Harper st.Midland Jctn
Bishop Jno. Albany
Black Jno. Gnowangerup
Blackburn & Son. 21 Robinson av. Perth
Bovell Jos. jun. Busselton
Bowden Chas. Gwalia
Bowman Jno. Bullfinch
Boylson J. D. 96 Hay st. Subiaco
Braack Chas.A. Caxton rd.Clremnt

BRADY M. J.
carrier & forwarding agent & lime merchant & Govt. contractor, Duke st. Albany. See advt

Brand E. G. Geraldton
Brook Fredk. 30 Knebworth av. Highgate Hill
Brooks J. A. 453 Hay st. Perth
Brown & Sons, 52 Brookman st. Kalg
Brown E.W.113 Rokeby rd.Subiaco
Brown Marshall, 7 Surbiton rd. Vic. Pk
Bryan Hugh, Wagin
Bursill Timothy, Widgiemooltha
Burton Alfd. H. Victoria av. Claremont
Cadd Co. Ltd. (Frank), Cliff st. Fremantle & 313 Murray st. Perth
Cameron S. W. 173 Colin st. Perth
Campain F. F. Rly. par. Maylands
Campbell H. H. Charles st.Northm
Carroll Geo. Nannine
Cashman G. off 36 Norfolk st. Fre
Chambers Cyril G. Meekatharra
Chambers Jno. C. 80 Parry st. E. Perth
Childs S. Carnarvon
Christensen Hy. S. 283 Perth st. Subiaco
Clark Hnry. Geraldton
Clark Trevor J. S. 144 Vincent st. N. Perth
Clarke E. H. Wyndham
Clarke Hy. 141 King st. Bldr
Cohen Israel, Gray st. Northam
Cohen Lewis, 151 Bulwer st. Perth
Colbensen A. Albany
Cole Thomas, Geraldton
Cole W. Wyndham
Collingwood Douglas E. 79 Walcott st. N. Perth
Collins R. Williams
Colls E. 41 Cantnmt. st. Fre
Coney J. 21 Stanley st. Norwood
Cook Robt. Kanowna
Cooper A. Port Hedland
Corcoran J. 106 Oroya st. Boulder
Cornelly & O'Malley, Geraldton
Cove R.A. 16 Kimberley st.Ldrville
Criddle Jno. Mingenew
Critchley Jas. J. 108 Vivian st. Boulder
Crook Wm. 64 Robinson av. Perth
Cross R. G. Wagin
Crow Arth. W. 48 Cheriton st. E. Perth
Cullen E. 186 Brown st. E. Perth
Cullinane Jno. Albany
Curgenven Jas.Park rd.Mt.Lawley
Davey Jno. Salvado av. Rhmnd
Davey Thos. Gugeri st. Claremont
Davies Godfrey R. 14 Arundel st. Frmtle
Davies Thos. 205 Pier st. Perth
Dawes Edgar, 21 Wade st. Perth
Day Geo. Yealering
Dean Jas. 19 Florence st. Bcnsfld
Delfs Jno. M. W., W. Coolgardie
De Mamiel Jas. 240 Egan st. Kalg
Detez A. Murrin Murrin
Devenish E. C. Carnarvon
Devereux Jno. Terrace rd. Guildfd
Dolan Cormack, Bourke st. Picca
Down Wm. Wickepin
Downing Sydney A. 4 Forrest st. Bldr. City
Dunn & Co. Ltd. 169 St. George's ter. Perth
Easton Wm. Wiluna
Edie Thos. 306 Hay st. Kalgoorlie
Edney Harry, Cossack
Edwards & Co. Bay View ter. Claremont
Edwards Arth. 82 Dugan st. Kal
Edwards J.A.84 Edward st.E.Perth
Ellery Chas. H. 180 Grosvenor rd. N. Perth
Elliot Robt.J. 72 Forrest st.N.Prth
Evans & Son, B. Southern Cross
Everett W. G. Lane st. Kalg
Faulkner Edmd. Edgar st. Kal
Fletcher Leslie E. Carnarvon
Flint &Eldredge,Hubert st.Vict.Pk
Flint Herbt. 12 Cecil st.Leederville
Fogarty R. Mingenew
Fogarty W. Mingenew
Francesconi A. 360 Oxford st. Ldrville
Garth Ernst,50 Douro rd.Chesterfld
Gobbart Wm. 17 Grosvenor rd. N. Perth
Gobbart Wm. J. 30 Hutt st. N. Perth
Goodall J. Collie
Goodwin & Harvey, Mt. Magnet
Gould G. Narrogin
Graves & Co. H. 213 Murray st. Perth & Phillimore st.Fremantle
Gray Angus, Port Hedland

GREATER PERTH MOTOR PARCELS EXPRESS CO.LTD.
(C. W. Pearn, mgr.), general bulk carriers, Perth & Fremantle twice daily, Midland Junction & Metropolitan area; goods forwarded to any address, corner Beaufort & Bulwer sts. Perth; & at Fremantle. Tel. 2917 Central

Greaves Fred, 49 Fremantle rd. Victoria Park
Green B. G. Katanning
Greenhouse Ernst. 30 Carnac st. Frmtle
Gregory Geo. Collie
Hahn S. P. W. 23 Dwyer st. Bldr
Hall Gordon F. 43 Woolwich st. Leederville
Hall H. C. Shaw st. Coolgardie
Hall Thos. 127 Onslow rd. Sub
Hall Wm. J. Broad Arrow
Hammond H. A. 533 Edmund st. Beaconsfield
Hancock G. 30 Robinson st.Subiaco
Hanlon J. 18 Richardson st.Bouldr
Harding Jas. 125 Parry st. E.Perth
Hartley T. Napier st. Cottesloe
Harwood W. J. Busselton
Hayes W. Gosnells
Heaton Jas. 66 Robinson av.Perth
Helly M. J. Victoria st. Bunbury
Henderson Robt. Vic. st. Bunbury
Hevron P. J. 15 Phillimore st. Fre
Hickey Thos. Burbanks
Hill Thos. Geraldton
Hilton J. H. 115 Wllgtn. st. Pth
Hobart Parcels Express, 97 Maritana st. Kalg
Hobba Harry, Burbanks
Hogan Charters, Keane st. Cottesloe Beach
Hopkins Bros. 175 James st. Perth
Hopkins J. M. Sydney st. Mt.Haw
Horton & Sons, York
Hose Wm. Hampton
House E. J. Woodbridge ter. Mid. Junct
Hoyle J. Wagin
Hull T. E. 59 Gloster st. Subiaco
Hungerford & Kirkpatrick, 1 Nash st. E. Perth
Hutton T. Collie
Ickeringill T. Bullfinch
Ives & Son, Lord st. Perth
James Jno. J. Narrogin
Jarvis Jno. Bruce st. Leederville
Jecks Walter, Johnson st.Guildford
Johnstone D. Bldr. rd. Kalg
Johnstone Malcolm, Nannine & Wiluna
Jordan Francis M. 249 Collins st. Piccadilly
Jordan Harry, 89 Aberdeen st. Pth
Keenan Jno. J. Leonora
Kelly Alex.463Beaufort st.High.Hl
Kelly M. J. Bunbury
Kerr & Childs, Carnarvon
Kerr A. Carnarvon
King Thos.38 Shearer st.High.Hill
Lambert Jos. 36 Walton rd.Vic.Pk
Lambsdale Saml. Northampton
Landt Wm. Pinjelly
Lapsley Harry, Leonora
Laughton E. Swan st. N.Fremantle
Lee Arth. Meekatharra
Lee Jno. A. Broomehill
Lee W. Melbourne rd. Perth
Leighton R.J.2 Robinson st.N.Prth
Levy H. 222 Macdonald st. Kalg
Lewis R. Yalgoo
Lewis Wm. 9 Lit. Stirling st.Perth
Logg J. Fimiston rd. Bldr. Block
Long Michl. 4 Alvan st. Subiaco
Longmuir E. K. 22 Lacy st.E.Prth
Lord Jas. Brown st. Brown Hill
Lucas J. York
McCann Jas. 132 Raglan rd. N.Pth

McCarthy Chas. York
McCormack W. H. 749 Wlngtn. st. Pth
McCulloch J. jun. Kellerberrin
McDonald D. Kellerberrin
McGrath & Co.J.R.7Elm st.W.Pth
McGrath M. D. 148 Charles st. Mt. Haw
McGuiness J. Geraldton
McGuire Jos. P. 61 Blencowe st. Ldrville
McInnes Edward, Southern Cross
McIntosh C. Kellerberrin
Mann Jno. 10 Knebworth av. Highgate Hill
Marasheed P. 11 Saunders st. E. Perth
Marsh J. Geraldton
Marsh S. Geraldton
Matheson Robt. 7 Cavendish st. Vict. Park
May H. W. Perth-Fremantle rd. Cottesloe & Peppermint Gro
Medbury W. Moora
Meldrum J. A. Katanning
Miller Peter K. 50 Caversham st. E. Perth
Milton Edw. Austin st. Subiaco
Mitchell & Blackburn, 539 Wellington st. Perth
Moore F.23 Blencowe st.Leedrville
Morey Wm. Claremont cres.Clrmnt
Morrell Harold J. F. Carnarvon
Mortais F. 27 Norfolk st. Fremtle
Mortimer W. C. Leonora
Munyard Peter S.Keane st.Pep.Gro
Murphy H. B. 17 Padbury st. E. Perth
Murphy Wm. J. Goomalling
Nedham E.M.56Goderich st.E.Prth
Nelson J. W. Bridgetown
Nelson Jno. W. 2 Victoria rd. Fremantle
Ness Wm. J. Narrogin
Newbound F. 551 Edmund st. Beaconsfield
Nicholls W. S. 27 Marmion st. N. Perth
North R. P. 675 Hay st. Perth
Nugent A.J.109 Chaffers st.Boulder
O'Brien Patk.53 Chaffers st.Bouldr
O'Connor Jno. J. 45-7 Cleaver st. Perth
O'Hare Mich. J. Northampton
O'Leary Jno. S. Leonora
Old & Cornish, Katanning
Old & Son, Katanning
O'Leary J. T. Leonora
Osborne E. T. Geraldton
O'SullivanJno.J.Jarrad st.Cottesloe
Parkhill Jno. M. Vic. st. S. Perth
Parks T. Pingelly
Pascoe Richd.F. 14 Cassidy st.Kalg
Patten E. B. Boundary st. Kalg
Patterson Jno. Maddington
Payne T. J. Katanning
Payne Thos. 62 Bronte st. E.Perth
Peacock J. Kojonup
Peel Robt. 335 Newcastle st. Perth
Peken J. G. Cue
Pendergast Jno. 38 Angove st. North Perth
Pendreigh J. Laverton
Peterson Fnk.78 Glyde st.Plymptn
Playford Hy. Broad st. Sth. Perth
Plester Reuben, Dongarra
Poland Henry, 71 Bulwer st. Perth
Porter James, Brookton
Potter F. Albany
Pratley Raymond,23 Wade st.Prth
Prior Jno. T.Holland st.Fremantle
Prünster Jos. York
Purser J. Y. Moora
Ramshaw Thomas, Geraldton
Randall H. Gugeri st. Clmt
Raymond Mrs. C. 47 Charles st. Perth
Read Wm. Northampton
Remnant B. Goomalling
Riuchard Max, 117 Hope st.Bcnsfld
Roberts & Sons, Albany
Robertson Jno. 12 Cameron st. E. Perth
Robinson Albt. E. Gwalia
Rosevear J. H. Southern Cross
Rudeforth Percy, De Lisle st. N. Fremantle
Ruediger Wm. A. Selby st.Northm
Russ Jas. A. 21 Amherst st. Beaconsfield
Russell Hy. 56 Randall st. Perth
Rymer Richd. Sandstone
St. John A. T. Kellerberrin
Sandeman C. 15 Arthur st. W. Pth
Sands R. J. H. Wagin
Schryver F. Fst. aven. Maylands
Seagrim A. J. Woodward st. Coolgardie
Shaw & Brinkman, Greenbushes
Shaw Jas. 29 Howard st. Ldrville
Sheehan D. Forrest st. E. Boulder
Simpson Gordon M. 196 Lefroy st. Bcnsfld
Skene Jno. T. 157 Claisebrook rd. E. Perth
Sladden E. Kimberley st.Leederville
Smiley Mrs. C. York rd. Midland Junct
Smith C. Armadale
Smith G. A. Cue
Smith Jas. 20 Evans st. Boulder
Smith Jos. Northampton
Smith Sid. Lennonville
Smith Walter, York
Smyth W.A.F.84Goderich st.E.Pth
Solomon J. F. Fitzgerald st.Nrthm
Sorensen H. Sandstone
Speak Jos. Tower st. Leederville
Spear Herbt. Leonora
Stanley Alex. 32 Woolwich st. Leederville
Steadman Jno. D. 97 Hamersley rd. Subiaco
Stone Robt. Gwalia
Sughan Jno.Amherst rd.Mid.Junct
Sullivan Denis, 279 Hay st. Kalg
Sullivan Patk. Bullfinch
Sullivan Thos. J. 674 Hannan st. Kalg
Sundercombe Jno. P. Park rd. Mt. Lawley
Tasmania Parcels, Lane st.Boulder
Telford Jno. 268 Lord st. Perth
Templeton Andw. H. 20 Harley st. Highgate Hill
Thomas Bros. Jarrad st. Cottesloe
Thomas H. J. Busselton
Thomas Wm. H. Geraldton
Thompson Alex. H. 32 Adelaide st. Frmtle
Thompson Jas. Ord st. Clrmt
Thompson Saml. Swanbourne st. Fremantle
Thorn W.J.&C.44Mouatt st.Frmtle
Todd A. Geraldton
Townsend W. C. Beverley
Transport Trading & Agcy. Co. of W. A. Ltd. Forrest st. Kalg. & St. Geo. ho. St. Geo. ter. Prth
Tripp Hy. 51 Colombo st. Vict. Pk
Truslove Chas. Slate st. Bayswatr
Turner A. J. 116 Hensman rd. Subiaco
Turner Jno. J. Carnarvon
Turner Vincent, 36 Newcastle st. Ldrville
Twigg C. H. 68 South st. Fremntle
Twist T. K. Nicholson rd. Subiaco
Tyler Chas.Blackburn st.Mid.Junct
Vann Chas.128Harold st.Hight.Hill
Vanstone W.110Subiaco rd.Subiaco
Waddingham Mrs. F. 20
Walker Geo. Carnarvon
Walker Geo. 192 Newcastle st.Prth
Walker W. P. 15 Canterbury ter. Vict. Pk
Walsh Thos. Blinco st. Fremantle
Waltho S. H. 53 Claisebrook rd. E. Pth
Walton A.W.50 Forrest st.Boulder
Walton Geo. 172 Varden st. Piccadilly
Watson Frank, 18 Simpson st.Prth
Webb Fnk. T. Avon ter. W.Nrthm
Westcott Saml. Hopetoun
Wharton H. Narrogin
Wheelock Chas. Carnarvon
Wheelock D. Carnarvon
White Wm. Bunbury
White Wm. J. mkts. W'llgton st. Perth&Railway parade,Maylands
Wild R. C. Albany
Wilkinson Wm. E. Bruce Rock
WilliamsJno.Sth.Rly. cres.Bayswtr
Willis Harry, Wongan Hills
Willis T. E. Kanowna
Wilson Wm. 30 Marlborough st. E. Perth
Wingrave J. W. Cue
Winning Geo.S.414 Hay st.Subiaco
Wood Hy. H.62 Glyde st.Plymptn

Case Makers.

See Box Makers.

Cash Carriers.

LAMSON STORE SERVICE CO. LTD. cash carrier & pneumatic tube manufacturers; sole agents for Mason's Patent Safety Stair Tread (H. V. Prentice, manager for Australia); head office, 222 Clarence st. Sydney; local agents, A. W. Dobbie & Co. Ltd. Hay st. Perth

Cash Registers.

NATIONAL CASH REGISTER CO. OF AUSTRALASIA LTD. 281 Murray st. Perth. Tel. 774

Caterers.

ALEXANDRA CAKE & BISCUIT FACTORY (W. W. Berry, propr.), 12 Railway st. West Perth. Tel. 920

CATERERS—continued.

Alexandra Tea Rms. 74 Barrk. st
Beaumont Fdk. 58 Burt st. Boulder
Berry W. W. (ppr. Alexandra Tea Rooms). 12 Railway st. W. Perth
BON TON LTD. (Tel. 876), wholesale pastrycooks, cake & biscuit factory; orders sent to any part of the State; registered office, 580 Hay st. Perth
Bone Wm. H. Victoria av. N. Frmtle
Bradbrook J. 242 (off) Perth st. Subiaco
Butt Lewis R. 147 Royal st. E. Prth
Cabin Tea Rms. 106 & 121 High st. Fre
Cook N. S. 481 Beaufort st. Highgt. Hl. & 281 Fitzgerald st. Perth
Dow G. M. 287 Wm. st. Pth
Dunne P. 71 Burt st. Bldr
Edwards Chas. J. Perth-Fre. rd. Cotts
English Jas. Newcombe, Bunbury
Epstein S. 83 Hannan st. Kalgoorlie
Frampton S. off 132 Duke st. Plmtn
Gray P. T. Claremont cres. Claremont
Greville Harry O. 45 St. Geo. ter. Perth
Hurley Jos. P. 28 South ter. Fre
Irvine H. J. Swanbourne ter. Cottslo
Levitzke G. E. Henry st. Mid. Junct
Milne Jno. S. James st. Guildford
Nestler A. 47 Piesse st. Boulder
Peach Geo. Vict. av. N. Fremantle
Reilly Mrs. T. 18 Lacy st. E. Pth
Sexton Mrs. E. K. Hannan st. Kalg
Sporer Carl H. 97 Rokeby rd. Subiaco
Thomas M. E. Busselton
Upson H. W. 147 High st. Frmtle

Ceiling Manufacturers.

See Metal Ceiling Manufacturers.

Chaff Merchants.

See Forage Merchants.

Chair Manufacturers.

Epsley Jno. A. off 337 Wlgtn. st. Pth
Hearn Bros. 198 Albany rd. Vict. Pk

Chambers of Commerce, Mines &c.

Albany Chamber of Commerce (Hy. P. Meeks), Albany
Bunbury Chamber of Commerce (G. E. Clarke, sec.), Bunbury
Chamber of Mines of W. A. (Incorp.), 115 Egan st. Kalgoorlie & Sylvester st. Coolgardie
Fremantle Chamber of Commerce, Phillimore st. Frmtle
Geraldton Chamber of Commerce (J. C. Kidd, sec.), Geraldton
Kalgoorlie Chamber of Commerce (F. A. McMullen, sec.), Hannan st. Kalgoorlie
Perth Chamber of Commerce (Jno F. Conigrave, sec.), 66 St George's ter. Perth
West Australian Chamber of Manufactures, 755 Hay st. Perth

Charities.

See Medical Directory.

Chemists & Druggists.

See Medical Directory.

Chemists—Wholesale & Manufacturing.

FAULDING & CO. F. H. wholesale druggists, 313 Murray st. Perth; 67 Henry st. Fremantle; & at Adelaide, Sydney & London
FELTON, GRIMWADE & BICKFORD LTD. 423 Wellington st. Perth & 89 Packenham st. Fremantle; & at Maritana bldgs. 40 Brookman st. Kalgoorlie
Neale, Constable & Co. 64 King st. Perth

Chimney Sweeps.

Burnett D. J. Bunbury
Crack Jos. R. 43 Sewell st. Plymp
Dobbins W. Ocean drive, Bunbury
Wilkinson Jas. Albany

China & Glass Importers.

DYNON & CO. JOHN, importers of china, glass & earthenware, 226-28 Murray st. Perth; & at Melbourne, Sydney & London. Tel. 270
Foy & Gibson Pry. Ld. 775 Hay st. Pth

Cigar & Cigarette Merchants & Manufacturers.

Abadee & Abrahams, 103 Newctl. st
Brennan Jno. C. 7 Alexander rd. Frmtle
KRONHEIMER LIMITED, 356 Murray st. Perth. Telephone 1424
Michelides Cigarette Fcty. 1 Lake st. Perth
Schmidt Heinrich, 308 Beaufort st. Perth

Circulating Libraries.

Book Lovers' Library, 641 Hay st. Perth
Finney Miss L. 628 Beaufort st. N. Prth
Keogh Jas. P. 643 Beaufort st. Prth
"Murchison Times" Libry. Cue
Zabel Mrs. F. 641 Hay st. Perth

Civil Engineers.

See Engineers—Civil.

Clothiers.

See also Tailors.

Ardagh Bros. 2 Burt st. Boulder
Bon Marché Ltd. 590 Hay st. Perth
Evans & Co. 151 High st. Frmtle
FOY & GIBSON PTY. LTD. 775-87 Hay st. Perth. See advt
Freedman & Co. Ltd. 700 Hay st. Prth.; & brchs
Goode Saml. 173 William st. Perth
Griggs W. J. C. 96 Hannan st. Kalg
Hughes R. Boulder Block, Boulder
Masel & Son Ltd. Jos. 112 William st. Perth
Patten P. H. 76 High st. Fremantle
Pellew & Co. J. H. 148 High st. Fremantle
Ryan J. B. 64 Burt st. Bldr
Snigg Jas. J. 148 Murray st. Perth
Sullivan Danl. B. Rhodes st. Kalg
Turner Chas. Fitzgerald st. Northm
Wood & Co. C. 147 Hannan st. Kalg

Clothing Factories.

Austral Clothing & Mfg. Co. (off) 778 Hay st. Perth
FEDERAL CLOTHING FACTORY, 34 Palmerston st. Perth
Frieze B. H. 585 Wellington st. Perth
Goode, Durrant & Co. 34 Palmerston st Perth
National Clothing Mfg. Co. Ld. (The), 40 King st. Perth

Clubs

Albany Club (A. C. Vaughan, sec.), Albany
Aust. Women's Liberal League of W. A. 584 Hay st. Perth
Carnarvon Club, Carnarvon
Celtic Club, 532 Hay st. Perth
City Club, 196 Hannan st. Kalg
City Club Ld. (H. H. Taylor, sec.), Bedford place, off Hay st. Perth
Civil Service Club of W. A. 105 Barrack st. Perth
Collie Club Ltd. Collie
Comcl. Club Ltd. Bunbury
Commercial Travellers' Club of W. A. Ltd. (A. A. Hall, sec.), 71 St. George's ter. Perth & 11 Cantonment st. Fremantle
Coolgardie Club Ltd. (W. D. G. Beare, sec.), Hunt st. Coolgardie
Eastern Dist. Club (H. Taylor, sec.), Kellerberrin
Freemasons' Club (John D. Stevenson, sec.), Hay st. Perth
Fremantle Comcl. Exch. Club, Phillimore st. Frmtle
Geraldton Club, Geraldton
German Club (Carl Biermann, sec.), 214 St. George's ter. Perth & 241 High st. Fremantle
Goldfields Tattersall's Club Ltd. (Athelstane Metcalfe, sec.), 80 Egan st. Kalgoorlie
Goomalling Frmrs'. Club, Goomlling
Hannans Club, Brookman st. Kalgoorlie
Kalgoorlie Club Ltd. (Wm. Park, sec.), 104 Egan st. Kalgoorlie
Karrakatta Club, 66 St. George's ter. Perth
King Hai Club, 17 Marquis st. W. Perth
Liberal League & Club of W. A. 584 Hay st. Perth
Mercantile Club, Geraldton
Mid. Junct. & Dist. Club, Newcastle st. Mid. Junct
Mines & City Workers' Club (C. W. Finlason, sec.), 11 Moran st. Boulder
Murchison Club (Alex. Mitchell, sec.), Cue
Naval & Military Club, St. Geo. ho. St. Geo. ter. Perth
Nippon Club, 181 Egan st. Kalg
Northam Club (H. D. Stevenson, sec.), Fitzgerald st. Northam

Nthm. Wks. Club, Ftz. st. Nthm
Perth Club (incorp.) (W. F. Wilkinson, sec.), 51 St. George's ter. Perth
South Western Club Ld. (J. B. Teede, sec.), Bunbury
Subiaco Club (F. T. Daniel, sec.), 61 Townshend rd. Subiaco
Weld Club (F. G. W. Hickling, sec.), Barrack st. Perth
West Australian Club Ltd. (Thos. W. Irvine, sec.), 46 St. George's ter. Perth

Clubs—Bowling, Golf & Tennis Association Clubs.

Albany Tennis Club, Albany
Boulder Bowling Club (A. F.Smith, hon. sec.), Boulder
Broome Tennis Club, Broome
Bunbury Bowling Club, Bunbury
Busselton Bowling Club, Busselton
Cottesloe Bowling & Croquet Club, Leake st. Peppermint Gro
East Fremantle Bowling Club (W. S. Priestley, sec.), Hamilton st. Plympton
Fremantle Bowling Club, Parry st. Fremantle
Fremantle Golf Club, High st. Fre
Kalgoorlie Bowling Club, Maritana st. Kalgoorlie
Katanning Golf & Tennis Clubs, Katanning
King's Park Bowling Club, King's park, Perth
King's Park Croquet Club, King's Pk. rd. Perth
King's Park Tennis Club, King's Pk. rd. Perth
Leederville Bowling Club (W. C. Byass, hon. sec.), Cambridge st. Leederville
May Reserve Tennis Club, Chidlow st. Northam
Maylands Bowling Club, Maylands
Maylands Lawn Tennis Club, Eighth av. Maylands
Mueller Park BowlingClub,Mueller rd. Subiaco
North Perth Bowling & Croquet Club, Farmer st. N. Perth
Northam Bowling Club (A. A. Meeres, hon. sec.), Duke st. Northam
Perth Bowling Club (E. Hanley, sec.), Esplanade, Perth
Piccadilly Golf Links Club (G. P. Stuart, sec.), Eureka st. Lamington Heights
South Western Bowling Club, Bun
Subiaco Bowling Club, Hamersley rd. Subiaco
Subiaco Tennis Club, Mueller rd. Sub
Swan Bowling & Tennis Club (F. W. Mather hon. sec.), James st. Guildford
Victoria Pk. Bowling Club (Kingston rd. Vic. Pk
Wanda Tennis Courts, Esplanade, Perth
West Guildford Tennis Club, Perth rd. W. Guildford
W. A. Cricketing Assoc. Hale st. Perth

Clubs—Rifle.

Beverley Rifle Club, Beverley
Broome Rifle Club, Broome
Bulong Rifle Club (R. Kuhlken, sec.), Bulong
Kanowna Rifle Club, Kanowna
Katanning Rifle Club, Katanning
Perth Gun Club (J. Riddle, sec.), 27 Barrack st. Perth
Plantagenet Rifle Club, Albany

Club—Sports.

Collie Hunt Club, Collie
Fremantle Hunt Club, Forrest st
W. A. Amateur Sports Club, Viking ho. Wm. st. Pth

Clubs—Yachting, Rowing &c.

Claremont Yacht Club (Wm. Wilkinson, hon. sec.), Victoria av. Claremont
E. Perth Sailing Club, Kensington st. E. Perth
Fremantle Rowing Club, Beach st. Fremantle
Fremantle Sailing Club, Fremantle
Fremantle Yacht Club, Fremantle
Freshwater Bay Yacht Club, Peppermint Grove
Geraldton Rowing Club, Geraldton
Perth Dinghy Club, Esplanade,Pth
Perth Flying Squadron Yacht Club (J. R. Bolt, sec.), Waterside, The Esplanade, Perth
Princess Royal Sailing Club,Albny
Royal Perth Yacht Club, Waterside, off Esplanade, Perth
Swan River Rowing Club, Waterside, Perth
Waverley Boating Club, Monger's Lake, Leederville
W.A.Rowing Club, Waterside,Pth

Clubs—Turf, Racing & Jockey.

Albany Racing Club, Albany
Ashburton Race Club, Onslow
Balingup Race Club, Balingup
Belmont Park Racing Club Ltd. 49 St. George's ter. Perth
Beverley Race Club, Beverley
Boulder Racing Club (J. Lyon Johnston, sec.), Burt st. Boulder City
Bridgetown Race Club, Bridgetown
Broome Turf Club, Broome
Broome Hill Race Club,Broome Hl
Bruns. Race Club, Brns
Bunbury Race Club, Bunbury
Canning Park Turf Club Co. Ld. (J. R. Hayes, sec.), 45 St. George's ter. Perth
Capel Race Club, Capel
Collie Race Club, Collie
Coolgardie Race Club (G.N.Clarke, sec.), Hunt st. Coolgardie
Cranbrook Race Club, Cranbrook
Cuddingwarra Race Club, Cuddingwarra
Culham Racing Club, Culham
Dandarragan Race Club, Dandarragan
Dardanup Race Club, Dardanup
Day Dawn Race Club, Day Dawn
DeGrey River Amateur Turf Club, Mulvie, Condon
Derby Race Club, Derby
Dongarra Race Club, Dongarra
Donnybrook Race Club, Donnybrk
East Murchison Race Club,Lawlers
Esperance BayTurf Club,Esperance
Eucla Racing Club, Eucla
Fitzroy Amateur Race Club, Fitzroy River
Gascoyne Racing Club, Carnarvon
Gingin Turf Club, Gingin
Goodwood Race Club, Burswood Island
Goomalling Race Club, Goomalling
Greenbushes Race Club, Greenbshs
Green Hills Race Club, Green Hls
Helena Vale Race Club Ltd. (J. R. Hayes, sec.), Furnival chbs. 45 St. George's ter. Perth
Kalgoorlie Racing Club (M. H. Walsh, sec.),98 Maritana st.Kalg
Kellerberrin Race Club,Kellerberrn
Kimberley Goldfields Amateur Jockey Club, Hall's Creek
Kojonup Race Club, Kojonup
Lake Darlot Race Club,LakeDarlot
Lake Way Racing Club, Wiluna
Laverton Race Club, Laverton
Leonora Jockey Club, Leonora
Lower Blackwood Race Club, Nannup
Lyons & Minilya Rivers RaceClub, Carnarvon
Mangowine Racing Club, Mangowine
Marble Bar Racing Club, Marble Bar
Marradong Race Club, Marradong
Meekatharra Race Club, Meekatharra
Mingenew Race Club, Mingenew
Moora Race Club, Moora
Mt. Barker Turf Club, Mnt. Barkr
Mt. Magnet Racing Club, Mount Magnet
Mullewa Race Club, Mullewa
Mumberkine-Jourokine Race Club, Jennacubbine
Murchison Goldfields Racing Club, Cue
Narrogin Picnic Race Club, Narrogin
Norseman Racing Club, Norseman
North Murchison Racing Club, Nannine
Northam Race Club, Fitzgerald st. Northam
Northampton Jockey Club, Northampton
Nor'-West Jockey Club,Roebourne
Pingelly Race Club, Pingelly
Port Hedland Amateur Race Club, Pt. Hedland
Quindalup Race Club, Quindalup
Quindanning Race Club, Quindanning
Ravensthorpe Turf Club, Ravensthorpe
Sandstone Race Club, Sandstone
Sir Samuel Race Club, Sir Samuel
Southern Cross Racing Club,Southern Cross
Toodyay, Toodyay
Vasse Racing Club, Busselton
Victoria DistrictTurf Club,Gerldtn
Walkaway Turf Club, Walkaway
Wandering Turf Club, Wandering
Wagin Turf Club, Wagin
West Australian Hunt Club (H. F. Wilkinson, sec.), Perth

CLUBS—TURF, RACING & JOCKEY—con.
W. A. Racing Club (office), 62 St. George's ter. Perth
W. A. Tattersalls Club Ltd. 7 Barrack st. Perth
W.A. Turf Club,15 Howard st.Pth
West Kimberley Turf Club, Derby
Williams River Jockey Club, Williams River
Wyndham Turf Club, Wyndham
Yalgoo District Jockey Club, Yalgoo
York Jockey Club, York

Coach, Cab & Motor Car Proprietors.

Attwell Edwd. South ter. Fremntle
Baxter Alfd. L. 102 Harold st. Highgate Hill
Bennett & Co. J. Geraldton
Benson Richd. L. 44 Fitzgerald st. N. Perth
Blight Jas. R. Geraldton
Bonola B. J. 59 Glendower st. Pth
Catten Jas. W. J. Buckland st. Northam
Chivers J. Baker st. Fre
Claffey Richd. P. 41 Wittenoom st. E. Prth
Cobb & Co. Lawlers, Leonora & branches
Davis Fred, 21 Pilbarra st. Bensfld
Defries Barney, 31 Railway rd. Subiaco
Dunn Geo. 20 Court st. Highgate Hill
Egan Jno. 28 Grosvenor rd.N.Perth
Egan Wm. 3 Harley st. High. Hill
Elliot Wm. E. 141 Kensington st. E. Perth
Fearn Chas. H. 87 George st. Plympton
Gillingham Walter. 105 Fitzgerald st. N. Perth
Haines Geo. Anstey st. Claremont
Hanlon Robt. Geraldton
Hannaford Thos. P. Burt st. Cottesloe
Hay Albt. E. Forrest av. Bunbury
Hedditch Bros. Marble Bar
Higgins Robt. 162 Royal st. E.Pth
Hore Fredk. 67 Hamersley rd. Sub
Hubon Patk. off 56 Randell st. Pth
Kinna C. York
Lawrance Geo. V. 149 Parry st. E. Prth
McCorkell T. Davyhurst
McIntosh A. 85 Palmerston st. Perth
O'Brien Mortimer, Stuart st. Cottesloe Beach
O'Connell M. 49 Wittenoom st. E. Perth
Osborne Alfd. E. 79 Moore st.Prth
Phipps Fredk. C. Swan st.Guildfrd
Pizer Eli, Boulder rd. Kalgoorlie
Price Percy, 65 Goderich st. E.Pth
Quinlan Wm.110Rokeby rd.Subiaco
Rimmer Thos. H. Perth-Fre. rd. Cott
Rimmer Wm. Napoleon st. Cott
Riordan E. 84 Chelmsford rd. N. Perth
Riou Allan, Perth-Frmntle. rd. Cottesloe
Rocke Theod. J. 28 Keightley rd. Sub
Sexton W. Cue
Simms H. 432 Beaufort st. Highgate Hill
Smith G. A. Day Dawn
Smith Jno. 41 Lindsay st. Perth
Smyth W. A. F. 84 Goderich st. E. Pth
Soloman Isaac, 14 Wittenoom st. E. Pth
Squires W. J. Broome
Stichmann W. Albany
Stocker Philip,894 Wllngtn. st.Pth
Walker Geo. F. 93 Lake st. Perth
Walmsley A.22 Armagh st.Vict.Pk
Whittle Jos. B. 89 Parry st.E.Prth
Willis Fredk. 55 Wittenoom st. E. Perth

Coach Builders' Ironmongers.

McCallum A. C.94 Murray st.Prth
Simpson Sidney, 91 James st.Perth

Coach & Carriage Builders.

Attridge J. B. 6 Edward st. E. Pth
Austin L. Albany
Baker S. off 522 Hay st. Perth
Batty P. T. Carnarvon
Birt J. R. 268 Beaufort st. Perth
BOLTON & SONS, coach & carriage builders &c. 45 William st. Fremantle. See advert.Coach Bldrs
Bradshaw Amos, York
Bradshaw Wm. C. York
Buckingham & Johnson, 146 Lake st. Prth
Bucknell Thos. H. Victoria av. N. Fremantle
Clipson J. Wickepin
Cockburn Robt.397Murray st.Perth
Crawford H. S. York
DALEY & SON, P. 67 Murray st. Perth. New & secondhand vehicles always on hand
Davies & Jennings, Carnarvon
Duncan & Huntley, 429 Murray st. Pth
Filear W. J. 84 Brookman st. Kal. & 97 James st. Perth
Follington Herb. H. 4 Victoria st. Frmtle
Foy Wm. jun. 210 Beaufort st. Pth
Gibbs Chas. 146 Beaufort st. Prth
GLASER & SHIRLEY (J. E. Shirley; W. H. Halliday), wagon, dray, cart & lorry builders; wheelwrights & general blacksmiths; all kinds of repairs executed at shortest notice & at moderate charges; big wheels a speciality, 388 Murray st. Perth. Tel. 1286
Grigg Geo. E. 441 Murray st.Perth
Hoffman & Moore, 82 James st.Pth
Hutchinson & Son, Lane st. Bldr
Justin Jno. Beverley
Lachlan & Speeckley, 65 Stirling st. Pth
Lange & Tootell, Spring Pk. rd. Mid. Junct
Lewis E. G. 299 Wlgtn. st. Pth
Liddiard Frank, Port Hedland
Lines & Huxtable, Albany
Lowcock & Maconnell, 199 South ter. Fremantle
Lloyd W. J. V. Bunbury
Mackay & Place,344Hay st.Subiaco
McKenzie Kenn. Wm. st. Fre
Main & Co. T. Lionel st. Kalgoorlie
Millen & Sons, R. W. 96-98 Beaufort st. Perth
Miller & Cleary, 99 Murray st. & off 355 Wellington st. Perth
Morris & Parkes, Wagin
Pidgeon F. York
Pitchford & Rowles,30 Roe st.Prth
Rail Wm. Jarrad st. Cottesloe
RHODES J. 102-104 James st. Perth(estab. 1893). Every description of town or country light or heavy vehicles built, painted or repaired. Farm drays, waggons, buggies, sulkies, carts &c. Tel. Central 944
Richter & Hodgkinson,Vict. rd.Fre
SCOTT H. C. coachbuilder; orders promptly attended to; horses & vehicles in all classes for sale or exchanged; terms arranged; inspection invited; address Scott's Horse Bazaar & Carriage Works, 351 Wellington st. Perth. Tels. 933; private 1732
Simpson Sidney, 91 James st.Perth
Somers J. Toodyay
Sommer R. Guildford rd. Vict. Pk
Squires Jno. Katanning
Stephens E. & W. 107 Oxford st. Ldrville
Thompson Hugh F. Gugeri st. Clremnt
Tighe & McIntyre, Ravensthorpe
Ulrich Richd. 65 Hubble st. Plympton
Wansborough & Wheeler, York
Ward F. & R. Geraldton
White & Co. (Daniel), 414 Murray st. & 637 Wellington st. Perth
Williams Robt. J. Gugeri st. Claremont
Wilson Frank F. 457 Beaufort st. Highgate Hill
Withnell H. & H.Ftzgrld.st.Nrthm
Wright & Skinner, 33 Wittenoom st. Bldr

Coach Painters.

Anderson J. L. 99 Murray st.Prth
Betts Arth. M. Narrogin
Bird Wm. J. Mackie's Crossing, York
Hiscock F. J. 65 Egan st. Kalg
McCarthy Harry, 195 Pier st.Perth
Ramsay E. 513 Hay st. Pth
Trigwell Cecil, Stephen st. Bnbry
Whatman Mark, 8 Vict. rd. Fre

Coach Trimmers.

James & Co. W.R. 18 James st.Pth
Turner T. H. 99 Murray st. Perth
White Oliver, 30 Bannister st. Fre

Coal Merchants.

BROWN JAMES & ALEXR. (J. K. Hitchcock, mgr.), steam ship owners & colliery proprietors, 24 Mouatt st. Fremantle. Tel. 553. Head office & collieries: Newcastle, N. S. W

WRIGHT & FENDICK

(J. H. WRIGHT).

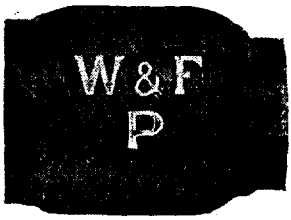

HUB MANUFACTURERS

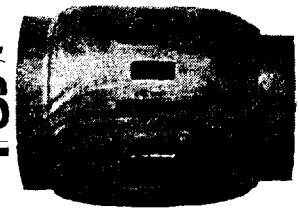

Telephone No. 180.

157 to 167, JAMES STREET, PERTH.

Makers of the famous York Gum Hubs, as stocked by all the leading Coachbuilders' Ironmongers throughout the Commonwealth.

ALL OUR HUBS BEAR THE ABOVE BRAND AND ARE GUARANTEED TO BE FIRST-CLASS QUALITY.

BOLTON & SONS,

MOTOR BODY, COACH AND CARRIAGE BUILDERS AND IMPORTERS OF CARRIAGE MATERIALS.

Excelsior Carriage Works, 39-41-43-45, William Street,

FREMANTLE. Telephone 230, Fremantle.

None but thoroughly seasoned timber used. Every vehicle and best workmanship guaranteed. Motor Carriage Painting and Trimming a speciality.

Cardiff Coal Mining Co. Ld. Collie (Loftus Connor, sec.), 44 St. Geo. ter. Pth

Collie Boulder Coal Co. Ltd. (reg. off.), 514 Hay st. Perth

COLLIE COAL CO. LTD. (THE), suppliers of the highest quality household coal; economical, clean, small percentage ash, 1 & 2 T. & G. chambers, Perth. Tels. 1612 Perth; 559 Fremantle; 14 Cottesloe; P.O. Box 93. Alfred M. W. Simms, sec

Collie Co-op. Collieries Ltd. Victoria st. Bunbury

Collie Coal Mining Co. Ltd. Cardiff

Collie Coalfield Proprietary Colliery, Collie

HOWARD SMITH COMPANY LTD. 61 Phillimore st. Fremantle & Weld chbrs. 44 St. George's ter. Perth (Eben. Allen & Co. agents)

Irwin River (W. A.) Coal Synd. Ltd. 89 St. Geo. ter. Perth

McIlwraith, McEacharn's Line Pty. Ltd. St. Geo. house, St. George's ter. Perth & Phillimore st. Fremantle, Albany & Bunbury

MELBOURNE STEAMSHIP CO. (A. W. Leonard, mgr. for W.A.), Cliff st. Fremantle & Emanuel bldgs. corner St. George's ter. & Howard st. Perth

Premier Coal MiningCo.Ltd.Shotts

Proprietary Coal Mines of W. A. Ltd. Viking hse. Wm. st. Perth

Scottish Co-op. Collieries Co. Ltd. Collie

Westralian Coal Mine Colliery, Collie & 95 St. Geo.'s ter. Perth

Cocoa & Chocolate Manufrs.

McKENZIE & CO. PROPY. LTD. JAS. F. 348 Flinders street, Melbourne (Brown & Dureau Ltd. agents), 312 Murray st. Perth & Fremantle

PLAISTOWE & CO. LTD. chocolate & confectionery manufacturers, 37-45 Marquis st. W. Perth

Coffee Palaces.

Bennett Mrs. A. Wellington st. Northam

Bevan & Johns, Britannia coffee palace, 253-5 William st. Perth

Branley Mrs. B Horse shoe coff. pal. 81 Pier st. Prth

Brunton Mrs. E. (Rly.), Katanning

Burrows Edw. Imperial coffee pal Margaret st. Mid. Junct

Burrows Mrs. F. Arth. st. Bnbry

Chamberlain Mrs. May, 459 Wellington st. Perth

Clark Mrs. J. J. Geraldton

Cochran S. 18 Stirling st. Prth

CRYSTAL CAFE (T. S. Robinson), first-class board & residence; best restaurant in town, 579 Hay st. Perth

Dibbs Mrs. W. Avondale coff. pal. Wlngtn. st. Nrthm

Ellis G. Kellerberrin

Flint Mrs.M.(Kalg.),52 Pier st.Pth

Foreman R. H. 208 Murray st.Prth

Forners Bitista, Windsor coff. pal. 575 Wlngtn. st. Prth

COFFEE PALACES—continued.
Foweraker F.W.Prth.-Fre. rd.Cott
Gill Mrs. M. E. Grand Central pal. Bnbry
Grand Central Coffee Palace, 379 Wellington st. Perth
Harris L. J. Leonora
Henderson Robt. Vict. coff. pal. Vict. st. Bunbury
Horne Chas. (Metropolitan), Sandstone

HORSE SHOE COFFEE PALACE
(Mrs. J. Branley, proprietress), 81 Pier st. Perth. The best place to stop at; superior accommodation; quietly situated in the heart of the city. 'Phone 1466. Corner of Pier & Murray streets, Perth

James Mrs. A. Wickepin
Jones J. A. Duke of York coff. pal. 170 Murray st. Prth
Lambert F. Beverley
Llorens Rafael, 932 Hay st. Pth
Loxton S. J. Albany
McGrath Mrs. Southern Cross
McKay Mrs. M. Three Springs
Martin Mrs. L. (Prince of Wales), 165 Pier st. Perth
Maxwell Mrs. G. Brookton cof. pal. Brookton
Moss Mrs. A. V. Rly. cof. pal. Brookton
Mott M. A. Kellerberrin
O'Connor F. D. Narrogin
Pearce Mrs.M.(Rly.).SouthernCross
Perry C. Pingelly
Perth Coffee Palace,198 Wm.st.Pth
Polmear Gilbert, Goldfields coff. pal. Albany
Pyke Mrs. C. York
Rechabite Coff.Pal.427Wlgtn.st.Pth
Rogers E. A. Katanning
Schwartz Mrs. S. Pioneer coff. pal. Eighth av. Maylands
Sharman J. R. Cuballing
Simons Mrs. W. (Central), Fitzgerald st. Northam
Summers Jno. D. Bridgetown
Thompson Miss C. Busselton
West Geo. Swanbourne ter. Cott
Whitton Mrs. Broomehill

Coffee & Spice Merchants.

ALEXANDRA TEA &COFFEE DEPÔT
(W. W. Berry, propr.), corner Hay & King streets, Perth; offices & stores, 12 Railway st. West Perth. Tel. 920

Greer David,45 Melbourne rd.Perth
McKENZIE & CO. PROPY. LTD. JAS. F. (also mfrs. of "Excelsior" essence of coffee), Melbourne (Brown & Dureau Ltd. agents), 312 Murray st. Perth & Fremantle
Uplands Tea Co. (The), 757a, Hay st. Perth

Colleges.
See Educational Directory

Color Manufacturers.
See Paint & Color Manufrs.

Concentrated & Condensed Milk Manufacturers.

NESTLE & ANGLO-SWISS CONDENSED MILK CO. Gold Medal Milk, Nestle's Milkmaid, Cressbrook, Viking & Ideal Nestle's Cream, 26 King st. Sydney

Condensers & CondenserProps.
Johnson Peter, Lakeside

Confectioners—Wholesale & Manufacturing.

Ball Jos. D. Wilson st. Kalg
Bell Ltd. Albany, 21 Dangin st. Perth
Calthrop Bros. Cliff st. Fmtle
KITCHEN & SONS LTD. J. North Fremantle. Sole agents for **McROBERTSON'S** confectionery. Tel. 728 Fremantle
Littleton Clement H. 90 Henry st. Fremantle
Lloyd & Co. 75 Egan st. Kalg

MADDOX W. V.
Melrose buildings, 256 Murray st. Perth. Telephone No. 2381. Importer English & Continental confectionery; large assortment of local lines stocked; confectioners' sundries, bags, freezers &c.; speciality—Tobler's chocolates

Mews Walter, 14 Bannister st. Fremantle
PLAISTOWE & CO. LTD. Silver Pan Confectionery Works, 37-45 Marquis st. Perth
Roach Wm. H. Helena st. Mid. Junction
Turner C. R. 27 Brisbane ter.Prth

Confectioners.

Aldrick Wm. 27 Brookman st.Kalg

ALEXANDRA TEA ROOMS
(W. W. Berry), 74 Barrack st.; 630 Hay street; 749-751 Hay st.; 431 Wellington st. & Wellington bldg. William st. Perth. Tel. 971

Andrews Chas. B. Busselton
Antonovich Thos.J.147 Jas.st.Prth
Appleby Mrs. L. 300 Beaufort st. Pth
Armes Geo. A. 18 Alexr. rd. Fre
Arscott J. Ftzgrld. st. Nrthm
August A. Ftzgrld. st. Nrthm
Barnes Mrs. L. 327 Wlgtn.st.Perth
Bartlett Mrs. C. Perth-Frmtle. rd. Cottesloe
Baum Miss A. 818 Hay st. Prth
Bayliss Mrs. E. 136 Parry st. E. Perth
Begley Geo. C. 84 Fitzgerald st. N. Perth
Bell Ltd. Albany; 696 Hay st.; William st.; 421 Wllngtn. st. & Barrack st. Perth; Coolgardie, Kalgoorlie, Bunbury & Kanowna
Bell Mrs. I. Prth.-Fre. rd. Cott
Bell Mrs.J.F.Clremnt.cres.Clremnt
Benari Misses, 108-110 Charles st. Perth
Bennetts Mrs. E. 178 Addis st. Piccadilly
Bennie Miss M. Swan st.Guildford
Berry W. W. Barrack st.; Hay st.; Wm. st. & Wlgtn. st. Pth
Beviliqua Mrs. E. L. Katanning
Blythe Miss Q. Spencer st. Bnbry
Brashaw Mrs.B. 27 Rokeby rd.Sub
Breslin Mrs.H. 284 Hay st.Subiaco
Brown M. I. 164 Hay st. Sub
Brunskill Mrs. M. 176 South ter. Fremantle
Bures Nichls. Bairds arc. Prth
Burns Nichols, Bay View ter. Claremont
Burnsyde M. Holyoake
Butler Mrs. Armadale
Cadman Wm. 187 Rokeby rd. Subiaco
Cain Mrs. E. 80 Aberdeen st. Pth
Caird Geo. B. 72 High st.Fremntle
Cantelo Jno. Geraldton
Carlyle Miss I. R. 201 Oxford st. Ldrvlle
Casas Mrs. M. Pingelly
Chambers Mrs. L. 940 Hay st.Prth
Christie Mrs. L. M. 546 Beaufort st. Highgate Hill
Clappe Thos.162 Beaufort st.Perth
Clark A. 163 Rokeby rd. Sub
Clarke Mrs. E. 437 Hay st. Sub
Cleaver Bros. Albt. A., Percy & Arth. 489 Beaufort st. High. Hill
Connell Mrs. Clara, 265 Mandurah rd. Beaconsfield
Connell Mrs. L.50 Stirling st.Prth
Cook N. S. 193 Beaufort st. Prth
Crudace Wm. Burbanks
Cunningham Mrs. F. 121 Oxford st. Leederville
Darwell Mrs. A. 113 Oxford st. Ldrvlle
Davidson F.T.227Aberdeen st.Prth
Dawson Mrs. G. Ftzgrld. st.Nrthm
Dawson Mrs. K. 173 Rokeby rd. Subiaco
Day Jas. 1036 Hay st. Perth
Day Mrs. J. 85 Burt st. Bldr
De San Miguel H. J. 49 Canning rd. Plympton
Devereux Ernst. W. 23 Canning rd. Plympton
Devine Geo. 217 Bulwer st. Perth
Dolling Albt. 128 Railway par. Ldrville
Doney Frances, Woolgar
Donohue Mrs.K.47 Stirling st.Prth
Dow G. M. 287 William st. Perth
Durand Miss E. 133 Pier st. Perth
Dyball F. Mason st. Cott. Bch
Economos Bros. Wagin
Edmondson Mrs. T. 214 Mandurah rd. B'fld
Edwards Miss Annie, 89 Cambridge st. Leederville

Elligett Mrs.L.J.53Stirling st.Prth
Elsbury Bros. Hannan st. Kalg
Evans Mrs. B. R. 106 High st. Fre
Fell & Langden (Misses), 930 Hay st. Perth
Finey Miss L. 326 Hay st. Perth
Fletcher Mrs. M. 171 Pier st. Prth
Francesconi Mrs. A. 360 Oxford st. Ldrville
Fraser Allan G. Bay View ter. Clremnt
GallowayMrs.H.Gldfd. rd.Maylnds
Garland Miss I. S. 110 High st Frmtle
Garth Mrs.A. 50 Douro rd.Chstrfld
Gatrell Mrs. E. 1108 Hay st. Prth
Gash Miss S. 3 William st. Fre
Geenens Mrs. S. 95 Rokeby rd.Sub
George J. H. 190 Wm. st. Prth
Geuer Miss F. G. 24 Fitzgerald st. N. Perth
Gheelan Miss M. 354 Wm. st.Prth
Gibert S. Menzies
Gilbert E. A. F. 10 Burt st. Bldr
Gilseman Miss M. 135 Albany rd. Vict. Pk
Goldenberg Mrs.R.236 Wm.st.Prth
Goldenberg Wolf, 548 Hay st.Prth
Golding Mrs. L. 160 Lincoln st Highgate Hill
Gray Fredk. 963 Hay st. Perth
Greet Mrs.L.38 George st.Plymptn
Greive Mrs.H. 112 Ftzgrld. st.Prth
Griffiths J.T.511Beaufort st.H.Hill
Hansford Archd. 34 Angove st. N. Perth
Harris Albt. T. 212 Lake st. Prth
Harris J. J. 209 Charles st. Prth
Hayes Miss N. 50 Maritana st. Kalgoorlie
Hepburn Geo.Eighth av. Maylands
Higgins Mrs.A.E. 9 Wilson st.Kal
Higgs Jas. H Fitzgerald st.Nrthm
Hill Jas. C. 310 James st. Perth
Holtham Albt. J. Vict. av. N. Fre
Howe Edwd. 871 Hay st. Prth
Howley Chas.420Newcastle st.Prth
Hunt Edwd. 95 South ter. Fre
Hunt Edwn.107 Aberdeen st.Perth
Hyde Mrs. M. 185 Lord st. Prth
Ireland Thos. O. 105 Grosvenor rd. N. Perth
Jacks Wm. 1286 Hay st. Prth
Jecks Chas. Comcl. rd. Mid.Junct
Jeffrey Mrs.S.58 Monger st.Ldrvlle
Jewell J. A. 271 William st. & 152 Barrack st. Perth
John P. Lane st. Bldr
Johnson Mrs.F.Wellington st.Prth
Johnson Wm. S. 23 Marquis st. W. Prth
Jones Jos. P. 10 Cassidy st. Kalg
Jones Mrs.A.M.122 Burt st.Bouldr
Joyce Mrs. Annie, 180 Hampton rd. Fremantle
Keane Miss M.5 Sth. ter. Fremntle
Keegan Mrs. M. 189 Sutherland st. Prth
Kemp Mrs. E. 459 William st.Prth
Kerila & Priestley, 6 Mkt. st. Fre
King Miss G. M. Brookton
Kirby Mrs. Rly. ter. Maylands
Lamb Mrs. M. A. 107 George st. Plympton
Lay Mrs. W. 292 Bagot rd.Subiaco
Lee Mrs.M. 490 Beaufort st.H.Hill
Lee New, 65 Melb. rd. Perth
Leister Hugh C. Eighth aven. Maylands
Lennell Miss R. Hamilton st. Bldr
Lewis M. M. Katanning
Lewis Mrs. J. 389 Wm. st. Prth
Lidington Geo. F. 174 Mount Bay rd. Perth
Lopes Frank, 46 Howard st. Fre
Love Mrs. Dongarra
Lukyn F. 471 Hay st. Sub
McCarthy Mrs. A. 5 Monger st. Ldrvlle
McDonald A. Wellington st.Nrthm
McDonough Miss M. 142 Murray st. Perth
McGorlick Mrs. Annie, Pingelly
Machinsky Thos. 318 Wm. st. Pth
McKenzie Mrs. M. 252 Albany rd. Vict. Pk
Maclean Miss M. 413 Wm. st.Prth
McMahon Miss M.71 Pier st.Perth
McManus Felix,Fitzgerald st.Nthm
McNeil J. 138 Oxford st. Leedrvlle
McQueen Hy. 42 Marquis st. W. Perth
Madden Mrs. E. 543 Beaufort st. Highgate Hill
Mann Miss M. 47 Cleaver st.Perth
Martin J. Vict. st. Bunbury
Matthews Louis, Broad Arrow
Maxted Hy.114 Charles st.Mt.Haw
Mayes Miss E. 43 Charles st.Perth
Mazure Mrs.M. Glyde st.Cott.Bch
Mickle Mrs. C. J. 31 Canning rd. Plympton
Miles & Co. J. S. Carnarvon
Miller Jos. 254 Murray st. Perth
Milne & Co.J.S.Helena st.Mid.Jnct
Mitchell Mrs.G.York rd.Mid.Junct
Montgomery W.J.180 Lord st.Prth
Morgan G. J. 78 Watkin st. B'field
Morris Geo.154Railway par.Ldrvlle
Moskoudis A. 522 Hay st. Prth
Murphy J. D. Donnybrook
Murray A. A. Beverley
Musakhan Mrs. S. 402 William st. Perth
Napier Mrs. R. 79 Newcastle st. Perth
Nelson Miss J. 2 Vict. rd. Fre
NESTLE & ANGLO-SWISS CONDENSED MILK CO. Nestle's, Peters', Cailler's & Kohler's chocolates, Kohler's cocoa, 26 King street, Sydney
Nettleton Miss L. 33 Adelaide st. Fremantle
Newbury C. H. Prth.-Fre. rd. Cott
North Mrs. D. Arthur st. Bunbury
North Mrs. R. A. 282 Hannan st. Kalg
O'Brien J. W. Rly. ter. Maylands
O'Connor Mrs. A. 46 South ter. Fremantle
Osborn Mrs. E. F. Greenbushes
Ovens H. G. 498 Beaufort st. Highgate Hill
Owen Mrs. E. 45 Rokeby rd. Sub
Patullo Mrs. M. Pingelly
Paull Mrs. M. M. Bunbury
Perrett A. F. 861 Hay st. Prth
Perry Mrs. B. West rd. W.Guildfd
Phillips Miss M. A. Bayley st. Coolgardie
Pilgrim Mrs. M. 543 Beaufort st. Highgate Hill
Pitcher Miss N. Napoleon st. Cottesloe
Poole Walter J. 1242 Hay st.Perth
Poulton B. F. Clremnt. av.Clremnt
Power Miss M. 117 Mandurah rd. Bensfld
Power MissMary,250Wlgtn. st.Prth
Radley Mrs.F. 97 Dwyer st.W.Pth
Rees Mrs. B. York rd. Mid. Junct
Richardson J. 422 Hay st. Sub
Richter Gus,243 Aberdeen st.Perth
Riggs A.H. 194 Mandurah rd.B'fld
Rocks & Kelly, Broadway, Nedlands Pk
Rowlings Miss E.Stirling st.Bnbry
Samuels A. H. 156 Rokeby rd. Subiaco
Scheikowsky A. Vict. st. Bunbury
Scullion Mrs. N. 124 Brisbane st. Prth
Sells Jas. 452 Beaufort st. H. Hill
Shack Mrs. P. 16 Angove st.N.Pth
Shephard J. Geraldton
Sheridan Miss M. 487 Wlngtn. st. Prth
Shine Mrs. A. E. 158 Lincoln st. H. Hill
Simmons Wm. 40 South ter. Fremantle
Sincock D. J. 126 Barrack st. Prth
Sleigh F. A. 64 Stone st. Prth
Smith & Co. W. R. Albany
Smith Ada, Holyoake
Smith A. C. 459 Newcastle st. Pth
Smith Miss M. Hawes st. Northam
Smith Mrs. M. Arthur st. Bunbury
Spokone M. 334 Bulwer st. Prth
Stagbower W. W. Fitzgerald st. Northam
Stanbridge Geo.W.518 Hay st.Pth
Standing Mrs. M. 319 Rokeby rd. Sub
Stanfield W. J. Swan st. Gldfd
Stazicker Mrs. E. 517 Beaufort st. Highgate Hill
Stenberg Mrs. E. 14 Monger st. Ldrvlle
Stephens A.E. 157 Brisbane st.Pth
Stephens Mrs. C. 41 Piesse st.Bldr
Stevens Miss E. 235 Hay st. Prth
Stevens Mrs.A.124Beaufort st.Prth
Stoltze & Kidd, Kookynie
Storey Mrs. H. 358 Hay st. Sub
Struthers Miss S. Newcastle rd. Mid. Junct
Struthers Miss S. North st. Mid. Junct
StubbsMrs.S.Fitzgerald st.Northm
Sumi K. 72 Pakenham st. Fre
Sutherland Mrs. A. 169 Rokeby rd. Subiaco
Sweetingham W.J.144 High st.Fre
Tatham Mrs. M. Railway ter. Maylands
Terry Mrs.J.M.356 Barker rd. Sub
Thompson Chas. 462 Hay st. Sub
Travers Mrs. G. Carnarvon
Troughton Jno.D.Monger st.Ldrvll
Trumper Jno. W. 65 Oxford st. Leederville
Turner Jas. A. 1148 Hay st. Perth
Valentine Miss A. 901 Wellington st. Perth
White Arth.G. 10 Albert st. N.Pth
Whitfield Miss L. 606 Beaufort st. H. Hill
Whitlock Mrs. N. M. 11 Piesse st. Boulder
Whittingham L. 212 Beauft.st.Pth

CONFECTIONERS—continued.
Williams Miss M. E. Boulder Block, Boulder
Williamson Miss N. 29 Rokeby rd. Sub
Yates Mrs. A. 9 Adelaide st. Fre
Yates Mrs. E.B. 67 Vivian st.Bldr
Young Mrs. M. Stephen st.Bnbury
Young Percival, Geraldton

Consuls.
See Official Directory.

Contractors.
See also Builders & Contractors.
Master Builders' & Contrs.' Assn. of Employers (W. B. Shaw,sec.), 66 St. George's ter. Perth
Abbey Jno. jun. (mail), Busselton
Abbott Hy. B.423 William st.Prth
Adams & Dowie, Parkerville
Aitken & Mauger, 9 Kingston av. Perth
Aitken Gilbt. A. Princess rd. Claremont
Aldus Quin (wood). Youanme
Alexander S. B. 65 Brewer st. E. Perth
Allard Saml.H.62Padbury st.E.Pth
Allen Wm. J. (mail), Kundip
Anderson Alick, Arthur River
Angas H. (wood), Kalamunda
Arcus Robt. Gregory st. Ch. Lnds. Est. N. Sub
Armansco Agostins O. Glyde st. Cott. Bch
Arnold Chas. Gibbs st. Cannington
Arnold R.E. 17 Brewer st.E.Perth
Ash Jas. K. Railway ter.Maylands
Ashton W.H.C. Stuart st.Bayswtr
Atkins Wm. 48 Lake st. Perth
Atkinson Frank, Sandstone
Atkinson W. J. Atkinson st Northam
Attwood Waltr. (clearing), Three Springs
Auger Jno. E. Wyndham
Austin Arth. Armadale
Avery & Audsley, Kellerberrin
Aylen A. J. Bayley st. Coolgardie
Baker Robert, 163 Lake st. Perth
Banks Frank (mail), Laverton
Banning Andw. (wood), Canningtn
Barnard Hy. Brookton
Barrett Paul J., J.P. 41 Blencowe st. Ldrville
Barry C.R.177 Palmerston st.Prth
Bartlett & Sons,Richd.228 Hamersley rd. Subiaco
Bartlett E. C. Geraldton
Bate Thos. Leake st. Pepp. Gve
Batt D. Moora
Beckett Wm. Mingenew
Begley Edwd. 62 St. Geo. ter.Prth
Bell Jas. (wood). Murrin Murrin
Bell Jno. 16 Henry st. Subiaco
Bennett Bros. 204 Aberdeen st.Pth
Bentley Hy. 206 Carr st. Perth
Berrigan Thos. Three Springs
Berry Chas. R. (roads & bridges), Churchill avenue, Subiaco
Bird S. & R. Carnarvon
Bird Wm. Narrogin
Bishop Wm. N. York st. N. Prth
Blomfield H. Lionel st. Kalg
Bona Della. Meekatharra
Borehan Alfd. W. (mail), Cranbrk
Borseria Louis, Menzies
BRADLEY & WILLIAMS, 9 St. George's house, St. George's ter. Perth & Kalgoorlie; bridges, railways, mining plants & general contracting
Bradley Jno. Kalamunda
Bragg Alf. 223 Barker rd. Subiaco
Braidwood D. H. 116 Trafalgar rd. E. Pth
Braschley Jno. A. 114 Brisbane st. Perth
BREDE & DALZIEL, general marine contractors, Geraldton. See advt
Brimson Geo. (clearing), Three Springs
Brine A.T. Claremont av.Claremnt
Brinkworth Chas. J. Katanning
Britten A. (wood). Jourdie Hills
Brody Jno. Railway st. e.Cottesloe
Brooking & Doggett (timber), Carnamah
Brown A. F. C. Norseman
Brown Arth. W. 53 Kimberley st. Leederville
Brown J. H. Narrogin
Bruton Wm. J. Grosvenor rd. N. Perth
Buswell Albin, Fielder st. Sth. Bunbury
Buswell Waltr. J. Rathmines
Butt Edwd. 65 Florence st. Perth
Byfield Jas. Gordon st. Northam
Bywater A. E. Katanning
Cadwallader Wm. A. Seventh av. Maylands
Callagan F. C. 12 Vict. av. Pth
Calvin C. W. 49 Florence st. Pth
Campbell Robt. Carnarvon
Carrick Thos. 176 Ellen st.Fremtle
Carroll I. A. Kojonup
Carter Jas.59 Blencowe st. L'dville
Castledine C. J. (wood), Leonora
Chidlow W. J. Duke st. Northam
Clamp Jno.G. 11 Hyde st.N.Perth
Clark W. T. Wagin
Clealand Alxr.Brampton rd.Coogee
Cliff G. James st. Guildford
Cobbledick & Turner, Geraldton
Colgate Geo.36 Padbury st. E.Pth
Connolly T. J. True Blue lease, Brown Hill
Cooper T. & J. (mail), Mandurah
Corey F. Bayswater rd. Bayswater
Cossens Chas. Boulder rd. Kalg
Cox Bros. Nungarin
Crogan Jno. 49 Mackie st. Vict.Pk
Crooks & Brooker, Day Dawn
Crossley Edwd. 130 Trafalgar rd. E. Pth
Crouch A. York
Cullen Thos. (wood), Kurrawang
Cullity Michl. J. (road), East st. Fremantle
Cundell J. (wood), Kanowna
Curven Jas. Broad Arrow
Daebritz W.M.40Jersey st.Jolimnt
Dallimore Chas. J. 12 Townshend rd. Subiaco
Daly B. T. 39 Douro st. Chesterfld
DAVIS, HANKINSON & CO. railways, bridges, boring & general government contractors, T. & G. chmbrs. 39 St. George's ter. Perth; & at Carnarvon
Dawson P. 16 Melbourne rd. Perth
Deague Jos. 373 Barker rd.Subiaco
Dennis G. E. Katanning
Dingwall W N. Hawkstone st. Cottesloe
Dobson Wm.W. 199 South st.B'fld
Doubikin Hy. W. (bldg.), Waroona
Doust Isaac J. (mail), Toodyay
Drysdale Alex.Central av.Maylnds
Ducey Fenton (mail), Leonora
Duffy Austin (road), 21 Bagot rd. Subiaco
Duncan G. P. 20 Chelmsford rd. N. Pth
Dunlop Jno. Boulder Nth. Ext. Lease, Boulder
Eatts Jas. (wood), Pickering Brook
Eatts Svd. (wood),Pickering Brook
Evett Wm. Holmesdale rd. Mid. Junct
Fairbanks Geo. H. 404 Lord st.Pth
Fairweather Wm. 137 Hamersley rd. Subiaco
Farrell Bros. Carnamah
Ferrier Geo. 33 John st. N. Prth
Fettes Jno. 20 Norwood st.E.Perth
Firth Thos.W.106 Brisbane st.Prth
Forbes A. York
Ford Sydney, 29 Townshend rd. Subiaco
Foss V. (mail). Carnarvon
Fowler F.J. Ocean rd. Cottslo.Bch
France R. Mandurah
Franklin & Finlay,697Wlgtn. st.Pth
Franklyn L. Broome
Freeman Wm.J.151Parry st.E.Pth
Fry Thos. Hubert st. Guildford
Gadd J. A. Anstey rd. W.Guildfrd
Gallin F. C. Broome
Gardiner Wm. (firewood), Canning Mills
Gibbs Fred. C. 212 Lake st. Perth
Gibbs Fredk.J.Lacey st.Queen'sPk
GibbsHarold W.Stirling st.Bunbry
Gibbs J. Owen, White rd.Bunbury
Gibbs Jno. Princes st. Bunbury
Gibbs S. (mail), Up. Ferguson
Gibbs Wm. Crawford st.Queen'sPk
Goy Matth. C.Pennell rd.Claremnt
Gray F. J. 963 Hay st. Pth
Gray Jno. Arthur River
Green A. W. Pinjarrah
Green B. G. Katanning
Green Jas. J. (fencing), Yowergabbie
Green Thos. J. 219 Townshend rd. Sub
Grimwood C. A. Guildford rd. Byswtr
Grose Bertie, Richmond st.L'dvlle
Grose Richd.32William st.Ldrville
Guthrie H. 1325 Hay st. Perth
Hall D. (wood), Pickering Brk
Halliday Hy. T. King Wm. st. Bayswater
HallidayJas.A.84Grosvnr. rd.N.Pth
Hannagan Arth. J. (mail), Burgoyne st. Northam
Hanson Fredk. (wood), Mundaring
Hantke V. 3 Raglan rd. N. Pth
Harring Geo.54 Norfolk st. N.Pth
Harris A. G. 167 King st. Bldr
Harris J. J. Broomehill
Hartigan Wm. Sandstone
Hartmann H. Lk. Pinjar
Harvey Jas. H. 175 Albany rd. Vict. Pk
Hatty J. 39 Charles st. Perth
Haverscroft & Son, Ravensthorpe
Hawkins & Son, J. 146 Murray st. Prth

Head & Smith (wood), Nannine
Hedditch Bros (mail), Nullagine & Marble Bar
Hendy J. 21 Lawler st. Subiaco
Henrikson&Knutson,9 Barrk.st.Pth
Hill Thos.50Clifton st.Highgate Hl
Hindley Jos. Geraldton
Hines J. 197 High st. Fremantle
Hobbs H. T. (mail), Carnarvon
Holyoake Geo. (mail), Pingelly
Hooley Bros. Onslow
Hope & Son,171 Havelock st.Perth
Hosking —, Korrelocking
Hough Jos. G. Vict. st. Bunbury
Hough Saml. Carnarvon
Howie Robt. R. Errols Find
Hunt Hy. 46 Hay st. Sub
Hurley Bros. (D. & J.) (firewood), Canning Mills
Hurling J. Kanowna
Hutson Robt. (H. & Brown), First av. Maylands
Hutton Bros. Carnarvon
Ives Hy. J. Albany
Jackson Hy. (timber), Lion Mill
Jacoby J. Pt. Hedland
Jeakes Geo. Wyola
Jewell Edw. William st. Subiaco
Jewell Thos.J. 167 Railway rd.Sub
Jewell W.G.300Rokeby rd.Subiaco
Jocelyn G.D.Clayton st. Mid.Junct
Johnson G. J. Jenkins st. Montana
Johnson Hy. R. Bay View ter. Clremnt
Johnston Thos. (wood), Kanowna
Jones & Spruhan, Kellerberrin
Jones B. H. (mail), Murgoo
Jones Hy. (wood),Pickering Brook
Kealy E. (mail), Onslow
Kelly Bernard, Mason st. Cottesloe Beach
Kelly Thos. Cannington
Kemp C. Wellington st. Northam
Kendall Fredk. Bullsbrook
Kimberley Jas. 17 Vine st. N.Prth
Kirby Robt. Broome
Kofoed M. 18 Brookman st. Kalg
Lake Jos.Swanbourne ter.Cottesloe
Lamont Geo. Onslow
Lawson A. Oberthur st. Kalg
Layton C. F. Albany
Lee H. Lake st. Perth
Leonardi G. Greenmount
Leven Jno.(wood),Pickering Brook

LEWIS & REID, timber merchants & contractors for all kinds of wharfs, jetties, bridges, reservoirs, buildings &c.; saw mills, Reid's mill, Arklow mill, Brunswick, Collie Railway line, W. A. chambers, 104-6 St. George's ter. Perth & Collie

Little & McInnes.Cue & Day Dawn
Little Jno. Dwellingup
Livingstone & Sons, 220 Barker rd. Subiaco
Lloyd M. L. First av. Maylands
Logan Edwd. W. (mail), Chidlow st. Northam
Lord F. J. Goomalling
Lucas A. (wood), Hopetoun
McCormick A. P. Wickepin
McDermott J. Elsternwick
McDonald Chas. Albany
McDonald Hector, Korrelocking
McGinniss & Son, J. L. (mail), King st. Coolgardie
McGregor Frnk. Korrelocking
McIntosh Geo.Albany rd.Cannngtn
McLeod Alex. Greenbushes
McLeod J. B., M.L.A. 616 Beaufort st. Hight. Hill
Macpherson R. L. Chidlow st. Northam
McRae D. Wellington st. Perth
McRostie Peter, J.P. Narrogin
Mansfield Jno. 55 Loftus st.L'dvlle
Mansfield Wm.N.213 Lake st.Prth
Marriott Robt. (timber), Hester
Martin W. Southern Cross
Martin Wm.104Heytesbury rd.Sub
Mawson W. Albany
May & Morgan (mail),Greenbushes
Mead & Anderson, Busselton
Menzies Thos.P.64 York st.Subiaco
Meredith Jas. Toodyay
Mewett R. contr. Busselton
Miller E. K. 83 Blencowe st. Leederville
Miller Jas. 298 Albany rd. Vict.Pk
Millington J. Gordon st. Northam
Millington R.Millington st.Northm
Mitchell J. Albany rd. Vict. Pk
Moore Chas. 124 Glyde st.Plymptn
Morris & Eiffler, Day Dawn
Morris F. 2 Alvan st. Sub
Morris J. Sandstone
Morris Jno. Murrin Murrin
Morris Wm. Boulder rd. Kalg
Nancarrow W. A. Norseman
Nelson A. R. Pingelly
Newnham Jas.T.Mosey st.Mt.Haw
Noack W. Milne st. Byswtr
Oates John, 73 Dyer st. W. Perth
O'Brien F. (mail), Derby
O'Brien Lawrence (wood),83 Moran st. Boulder
O'Donoghue J. 232 Stirling st.Prth
Oldfield Wm. (mail), Wurarga
Organ Danl. Menzies
Park W. & J. 16 George st. Kalg
Parker Bros. (timber), Carnamah
Pasley J. W. John st. Cottesloe
Patek Antonio, 955 Wgtn. st. Pth
Patterson Wm. C. Rae st. n. L'vlle
Pearson F. W. Pingelly
Pederson S. P. Guildford rd. Belmont Pk
Periguan Bros. Georgina
Peterson Jeremiah T. 5 Bay View ter. Cottslo. Bch
Phillips Wm.64 Mary st.Highgt.Hl
Porter Alfd.J.25 Colin st.Piccadilly
Powell J. W. (road), Bridgetown
Prater R. C. (timber), Sandstone
Price Wm. Brookton
Proctor Wm. G.Grant st.Cottesloe
Raffan Jno. Frank st. Kalg
Rafferty W. G. Katanning
Rebonds J. Katanning
Reen T. (timber), Lion Mill
Reid Robt. York
Reston Thos. River st. S. Perth
Richards Bros. 224 Aberdeen st. Perth
Richardson C.R. 29 View st.N.Pth
Richardson P. B. (mail), Kellerberrin
Robbins F.J. 21 Chester st.Subiaco
Roberts & Sons, A. Albany
Robertson Thos. (wood), Pickering Brook
Ross C. A. 147 Havelock st. Perth
Rouse G. H. Pingelly
Rowtcliff Fredk.W. (mail),Broomhl
Sanders Albt. 160 Havelock st. Perth

SANDERS J. D. builder & contractor; office, T. & G. chambers, St. George's terrace, Perth (Tel. 558); p. r. 428 Beaufort st. Highgate Hill

Sangster M. Albany
Sawle Harold C. Wagin
Scarff Wltr. W. Onslow
Schwartz T. H. Eighth av.Maylnds
Screaigh Jas. York
Seddon Jas.189 Swanbourne st.Fre
Shackleton J. R. 141 Chaffers st. Boulder
Sharpe T. Chidlows Well
Shaw & Brinkman, Greenbushs
Shearer A. (mail), Donnybrook
Shearer Wm. Brampton rd. Coogee
Shepherd C. F. Boreham st. Cottes
Silverlock W. O. 1 Claisebrook rd. E. Pth
Skinner J. Railway par.Mt.Lawley
Smallhorn Chas. W. Wllngtn. st. Northam
Smith C. R. (wood), Greenslanding
Smith G. A. Cue
Smith Geo.H. Hampton st.Northm
Smith J. D. Queens Pk
Smith Jas. Kitchener rd. Mullingar
Smith Jas. Nannine
Smith Jas. H. 236 Sth. ter. Fre
Smith Jno. R. Pth.-Gldfrd. rd. S. Gldfrd
Smith M. A. Broome
Smithson Wltr. B. Wandering
Sproule W. F. Wagin
Stephens F. (wood), Gosnells
Stockton A. K. (mail), Wagin
Stone Fredk. J. Bunbury
Sullivan J. E. Beverley
Sutcliffe H. A. Wellington st. Northam
Tattersall C. J. Swan st. Guildfrd
Taylor Alfd. (clearing), Three Springs
Tennant Jas. Rly. promenade, Queen's Pk
Thomas Bros. (roads), Jarrad st. Cottesloe
Thomas J. J. (mail), Onslow
Thompson R. Beenup
Thorp Frnk. H. Albany
Todd Bros. 62 St. George's ter. Perth
Tomlinson Wm. Broome st. Cott
Totterell & Saunier, 42 Rupert st. Sub
Trenoweth G. R. 126 Raglan rd. N. Pth
Turner W. J.45 Albany rd.Vict.Pk
Turville Chas. E. Leake st. Pep. Gve
Twomey T. J. Bridgetown
Vibert P. H. 96 Fitzgerald st. Prth
Volich M. Southern Cross
Wainwright Robt. S. Meekatharra
Wallace Jno. L. McCourt st.L'ville
Walsh J. 4 Sutherland st. Perth
Walsh Thos. Halls Creek
Ward E. Guildford rd. Belmont Pk
Wardle Andw. T. 228 High st. Fremantle

CONTRACTORS—continued.
Watkins W. W. York
Watson Wm. (wood), Cane Grass
Waugh Michl. E. Guildford rd. Mt. Lawley
Wertheimer A. H. (mail), Murrin Murrin
Westlake Jno. (wood), Green's Lndng
Weston Gregory (wood), Pickering Brook
Wheelock Edwd. (mail), Pindar
White Richd. 192 Lord st. Perth
Wholley P. 2 Sutherland st. Perth
Wiley & Allwood, Albany
Wilkes A.19 Monger st.Leederville
Wilkinson Hy. J. 2 Strathcona st. Prth
Wilson Chas. P. Queen's cres. Mt. Lawley
Wilson Geo. W. 52 Suffolk st. Fremantle
Wilson Jos. Bayley st. Coolgdie
Windress M. J. Pingelly
Winslade A. 80 Russell st. Vict.Pk
Winsor Bros. Cannington
Withers T.262 Hampton rd.Bensfld
Wood J. Vict. av. N. Fremantle
Woods Alfd. Tammin
Woolhouse Chas.(wood),Mundaring
Wylie S. S. (timber), Lion Mill

Coopers.

ALLAN & HALL, City cooperage, 684 Wellington st. Perth. All kinds of casks made & repaired. Price list supplied on application
Deary Ewen,80 Alma st.Fremantle

Coppersmiths.

Bolton H. H. 35 William st.Frmtle
Laming Chas. 46 Bay st.Fremantle
Metters Ltd. 52-4 William st.Perth

Cordial Makers' Supplies.

FAULDING & CO. F. H. 313 Murray st. Perth; & at Fremantle, Adelaide, Sydney & London

FELTON, GRIMWADE & BICKFORD LTD. aerated water & cordial manufacturers' sundries &c. 423 Wellington st. Perth; 89 Packenham st. Fremantle & 40 Brookman st. Kalgoorlie

Cordial & Aerated Water Manufacturers.

Allen Mrs.B. 29 Collie st.Fremntle
Andreson C. A. Leonora
Arlington Bernard, 31 Fitzgerald st. Perth

BROOKES "LEMOS" has the true flavor, aroma, taste & health-giving properties of fresh lemons; it is made from lemons without adulteration. W. D. Moore & Co. agents, Henry st. Fremantle

BROOME ICE CORDIAL & ELECTRIC LIGHT CO. Broome. See advt
Brosman Jno. Meekatharra
Brunwin H. Ravensthorpe
Chapman & Jose, Geraldton
Colgan F. Day Dawn
Collins & Edwards,46Quarry st.Fre
Corbett Wm. G. Cue
Crown Cordial Factory, 147 Dugan st. Kalgoorlie
Darby Jas. E. Wagin
Dempsey Jos. jun. 529 Hannan st. Kalgoorlie
DONALDSON & COLLINS LIMITED (E. C. Wilson, managing sec.), aerated water manufacturers; factory & registered office, 48 Murray street, Perth (Tel. No. 268); & at Victoria rd. E. Fremantle; Northam & Midland Junction
Duesbury Edwd. Sandstone
Eclipse Aerated Water Fcy. Dugan st. Kalg
Ellis Henry, Nannine
Forman W. Geraldton
Gaynor & Co. George st. Kalg
Gibson Jos. Northampton
Golden West Aerated Water Coy. 43 Leeder st. Leederville
Gubgub J. Collie
Gynn J. M. 131a, Burt st. Boulder
Harvey Walter J. Kookynie
Higgins Jas. B. Busselton
Higgins T. King st. Coolgardie
Hillard Jas. Albany
Johnson Jno. H. Roebourne
Kidd & Marie, Carnarvon
Kidd Albt. Roebourne
Kruger Geo. Sandstone
Lambert Percy, Beverley
Letchford Mrs. L. A. 102 Hampton rd. Fremantle
Loch & Meagher, Menzies
McAlinden E. N. Greenbushes
McAlinden F. P. Bridgetown
McGillick Thos. Youanme
Mackey & Co. Ltd. R. 52 Egan st. Kalgoorlie
Margolin E. L. Collie
Mau Henry, Broome
Midland Cordial & Ice Wks.Moora
Mid. Junctn. Aerated Water Wks. Newcastle rd. Mid. Junct
Miniken Geo. Laverton
Moran Matthew, Leonora
Morley & Co. 152 Lord st. Perth
Mosley J. York
Nettle L. Norseman
Norseman Aerated Water &Cordial Co. Norseman
O'Brien & Mason, Kellerberrin
O'Brien Danl. Mt. Magnet
O'Brien T. L. Kellerberrin
O'Callaghan Chas. Wiluna
Ohlson Peter A. Bulong

PERTH AERATED WATER & BOTTLING CO. (R. H. Baragh, proprietor), 192-200 Wellington street, Perth. Tel. 302. See advt. opposite

RED HAND AERATED WATERS (Donaldson & Collins Ltd. proprs.); factory & registered office, 48 Murray st. Perth
Roberts R. R. Southern Cross
Rose & Mann,268 Oxford st.Ldrvlle
Rowlands Co. (The), Harvest rd. N. Fremantle
Scott Arthur, Menzies
Shepheard Mrs. L. C. Geraldton
Starr & Gibson, Roe st. Perth
Stevenson & Collins, 82 Piesse st. Boulder
Stokes & Co. T. Bunbury
Swan Aerated Water Co. Ltd. 80 Barrack st. Perth
Turner J. A. Goomalling
Von Bibra L. A., J.P. Carnarvon
Yoxall Saml. Bullfinch
Zabel K Sylvester st. Coolgardie

Cork Merchants.

Duffell & Sons, Jos. 332 Murray st. Pth

HENRIQUES LTD. F. A. importers of corks. Sole Australian agents for The Rylands Glass & Engineering Co.; H. J. West & Co. Ld. Refrigerating Engineers & A. Boake, Roberts & Co. Stratford; 43 King st. Perth. Tel. 700

Corsetières.

Beaumont Mdme. Baird's arc. & 700 Hay st. Perth
Treadwell Mdme. 802a, Hay st.Pth

Costumiers.

See Dressmakers.

Crane & Hoists Manufactrs.

DENNY BROS. LTD. 36 Pier st. Perth; & at Kalgoorlie; agents for Sir Wm. Arrol Limited, electric & high power cranes. See advt

Curriers.

See Tanners.

Customs Agents.

See Agents—Customs.

Cutlers.

BELICKE C. cutler & grinder; scissors & razors, surgical instruments ground & set, 124 Barrack st. Perth
Jackson W. 263 Wm. st. Prth
Pori J. Vict. av. N. Fremantle

Cycle Depots.

See Bicycle Manufrs. & Agents.

Dairymen.

See Pastoral Directory.

Perth Aerated Water & Bottling Coy.,.

MANUFACTURERS OF

HIGH-CLASS AERATED WATERS, BREWED BEVERAGES AND CORDIALS.

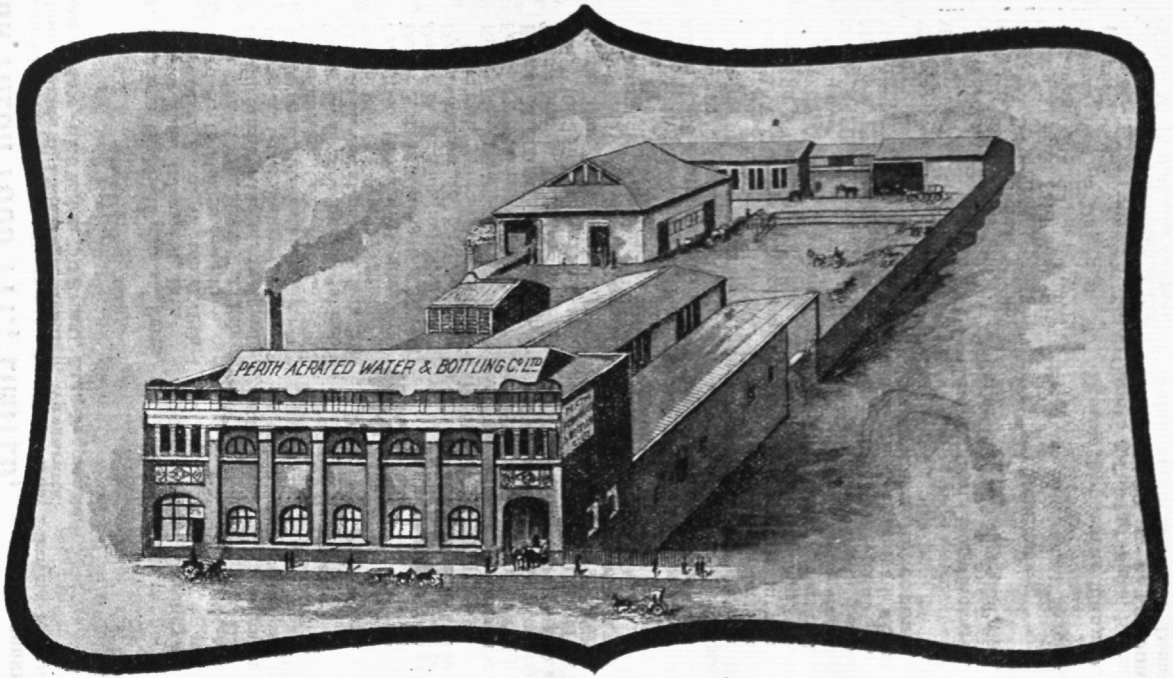

B.C.D.

REGISTERED TRADE MARK.

The Largest, Most Complete and Up-to-Date Factory in the State.

192-200, Wellington St.,

PERTH.

Cable and Telegraphic Address—"HOLDENSON," Melbourne.

HOLDENSON & NIELSON FRESH FOOD PTY., LIMITED, 521-527 FLINDERS ST., MELBOURNE.

Largest Butter Manufacturers in Victoria. Brands—Studbrook, Hamilton (West District), Iceberg, Snowdrift Rose, Warragul, Lake Boga, Bendigo, Wangaratta.
West Australian Agents—BROWN & DUREAU, Ltd., Fremantle.

Dairy Produce Mers. & Dlrs.
See also Provision Merchants.

BARNES, FORDER & WILLIAMS, wholesale dairy produce merchants, 325 Murray st. Perth. Tel. 1511
Barry R. L. 373 Newcastle st. Prth
Beck Jno. 1 Nash st. E. Prth
Boland Jno. Trafalgar
Clarke G. H. 62 Ftzgrld. st.N.Prth
Clifton R. M. 17 Queen st. Prth
Cornelius T. W. Leonora
Cornish & Cooper,67 Market st.Fre
Davidson Thos. Bayley st. Cool
Drew Hy. E. 30 Vine st. N. Perth
Edwards Bros. 272 Hannan st. Kalgoorlie
FOLEY BROS. LTD. St. George's house, St. George's terrace, Perth. Interstate farm & dairy produce merchants; head office, Sydney; & at London, Melbourne, Brisbane & Wellington, N. Z
Fulcher Mrs. J. 387 Wm. st. Pth
Gippsland & Nthrn. Co-op. Selling Co. Ltd. 38 Cliff st. Fre
Jones & Harper,468 Murray st.Pth
Jones S. Mason st. Cottesloe Bch
Lehmann & Co. 19 Phillimore st. Frmtle
McCusker J. A.324 Bulwer st.Prth
MACFARLANE & CO. LD. 184 Murray st. Perth & Busselton. Sole agents Crown Separators & leading dairy requisites; buyers of cream, eggs & poultry. Tel. 1438
Martin S. V. 337 Rokeby rd. Sub
Matthews J. Wagin
Prendergast Mrs. A. 541 Hay st. Prth
Salter R. Ftzgrld. st. Nrthm
Stead F. J. 905 Hay st. Prth
STEWART & CO. JOHN, dairy produce & general merchants, 18 Henry st. Fremantle; 537 Wellington st. Perth. Tels. 68 & 359 Fremantle & 1159 Perth
Temby Bros. 556 Hay st. Perth
Watsons Produce Stores, 85 Hannan st. Kalgoorlie
Watsons Supply Stores,133Barrack & 630 Hay sts. Perth; Fremantle & brchs
Wholesale Dairy Co-op. Soc. 163 Pier st. Perth
Wholesale Dairy Farmers' Co-op. Soc. Ltd. Claremont av. Clmnt

Dealers.
Alman & Sons, 342 Hannan st. Kalgoorlie
Alver Hst. C. 255 Murray st.Perth
Aronoff Harris, 198 Bulwer st.Prth
Ashton Jas. E. Albion st. Cott
Aziz Abdul, 113 Aberdeen st.Perth
Bail W. Albany
Bannister G. 341 W'gton st. Perth
Barker Thos. 7 James st. Prth
Beales Hy. T. 331 W'gton st. Pth
Beard A. 18 Monger st. Pth
Biss Mrs. A. 378 Murray st. Pth
Brazill Michl. King st. Coolgardie
Breeze A. Grass Valley
Burgoyne D. Meekatharra
Cameron Alex. Collie
Cleary E. 24 Rokeby rd. Subiaco
Clifford H. 152 Harold st. Hgh. Hl
Cohen Vic. 261 Wm. st. Pth
Craig Geo. Oroya st. Boulder
Dower S. J. 14 Ebsworth st.Norwd
Dunne R. H. Vict. av. N. Fre
Dyson Andrew, 53-5 Marquis st. W. Perth
Emery Jas. Dwellingup
Feakes G. 92 Lord st. Pth
Ferstat M. 300 Murray st. Perth
Fitts Chas. A. Bullfinch
Gill Wltr. 157 Pier st. Perth
Hooper Thos. 205 Bulwer st. Prth
Keener Hy. E. 21 Walker st. Chesterfield
Kelly Danl. 65 Bellevue ter. Fre
Kitovitz H. 335 Murray st. Perth
Klein M. 48 South ter. Fre
Kuhnberg E. Geraldton
Kurts Victor, Pier st. Prth
Lewis Jno. Pingelly
Lone A. V. Jenkins st. Montana
Loughlin & Gunn, York
McHendry Wm. J. Macdonald st. Coolgardie
Maggs R 115a, Newcastle st. Pth
Martin E. 295 Hannan st. Kalg
Meeking T. E. 136 Macdonald st. Kalg
Mohr Jno. York rd. Northam
Murray Jas. 62 Stirling st. Perth
Obanski L. L. 222 Murray st. Pth
Otrovski I. 38 Hy. st. Fre
Poiner Jno. 348 Hannan st. Kal
Pollie Edwd. 216 Roe st. Prth
Rothon A. E. 31 Stirling st. Prth
Sandeman C. 15 Arthur st. W. Pth
Sandman Wm. 36 Dudley st. W. Perth
Sayers Mrs.L.128-130Murray st.Pth
Schwartz Wolf,8 Tiverton st.Perth
Shilkin M. 15 Robinson av. Prth
Sinclair Thos. N. Duke st. Nrthm
Skilkig S. M. 6 Money st. Pth
Smith Chas. H.533 Murray st.Prth
Staricoff Mrs.P. 237 Murray st.Pth
Sterne Mrs. A. 219 Murray st.Prth
Teesdale Saml. Meekatharra
Teplitsky A. 196 Wm. st. Pth
Walton G. 172 Varden st. P'cdlly
Waterman de B. 116 Pier st. Pth
Werrett T.293 Wittenoom st.Perth

Decorators.
See Painters.

Dental Supplies.
FAULDING & CO. F. H. wholesale druggists, 313 Murray st. Perth; & at Fremantle, Adelaide, Sydney & London

Dentists.
See Medical Directory.

Die Sinker.
CUMPSTON R. S. 918 Hay st. Perth (Tel. 1531); engraver & die sinker. See Engravers

Dining Rooms.
See Restaurants.

Directory Publishers.

WISE'S DIRECTORIES (H. Wise & Co. Ltd.), publishers of the **WESTERN AUSTRALIA** POST OFFICE DIRECTORY, **VICTORIA** POST OFFICE DIRECTORY, **NEW SOUTH WALES** POST OFFICE DIRECTORY, **QUEENSLAND** POST OFFICE DIRECTORY, **TASMANIA** POST OFFICE DIRECTORY & **NEW ZEALAND** POST OFFICE DIRECTORY. These Directories are each issued every year & have extensive circulation throughout the world & form the very best mediums for commercial announcements in Australasia, Prince's buildings, 111 St. George's terrace, Perth & at 349 Collins st. Melbourne (head office) & Sydney, Brisbane, Dunedin, Wellington & Auckland, N. Z. Agents for **BUYERS & SELLERS DIRECTORY** of Australasia

Disinfectant Manufacturer.
Butler W. T. 13 Pier st. Perth

Distillers.
See Wine (Australian) Merchts.

Diving Apparatus Manufrs.
Gorman & Co. Ltd. Siebe, Broome
HEINKE & CO. C. E. LONDON, diving apparatus mfrs.; Denny Bros. Ltd. agents for W. A. 36 Pier st. Perth; & at Kalgoorlie

Doctors.
See Medical Directory.

Draftsmen.
Edwards Peter, Beverley
Hope & Klem, 23 Barrack st. Perth
Reid H. L. Mt. Morgans

Drapers.
See also Outfitters.
Abramovich J. 296 Fitzgrld. st.Pth
Adam Mrs. M. R. 134 Mandurah rd. B'field
Alexander & Co. 110 Hannan st. Kalgoorlie
Allen & Henderson, Leonora
Ally Eacoob, John st. N.Fremantle

American Ladies' Drprs. 837 Hay st. Perth
Ashworth J. H. Gwalia
Atkinson W. C. Merredin
Baird Mrs. M. Napoleon st. Cott
Banks Mrs. A. 285 Lord st. Perth
Barker A. 467 Hay st. Prth
Bartlett & Co. A. E. Bridgetown
Barton H. A. Meekatharra
Bateman Jos. Katanning
Beverley CashDrapery Co.Beverley
Bevilaqua Frank W. Albany
Blake Percy J. Esperance
Blue Geo. H. Helena st. Midland Junction
BLAIN & CO. A. 11 Chatsworth rd. Perth; house furnishing, drapery, clothiers, costumes, Manchester goods, silverware, cutlery &c. Tel.771
Bloxside Saml. Fitzgerald st.Nrthm
Blythe W. T. 75 Burt st. Boulder

BOAN BROS. general drapers, clothiers, outfitters & importers, 435-47 Wellington street & 185 Murray st. Perth. See advt

BON MARCHÉ LIMITED, manufacturers & importers, general drapers & furniture manufacturers, only address, 590 Hay st. & 139 Murray st.; postal address, Hay st.; no branches
Bon Marché, Norseman
Bon Marché, Vict. st. Bunbury
Boor Jno. A. Carnarvon
Brandenburg Fredk. W. Wagin
Breen Thos. Kellerberrin

BRENNAN BROS. 706-710 Hay st. Perth. Manufacturers & importers, general drapers, Parisian milliners, costumiers, clothiers & bootmen, & at Kalgoorlie & Coolgardie. Perth. Tels. 87, 354 & 572
Brodie J. T. Pt. Hedland
Bromham & Co. Bay View ter. Claremont
Buttfield & Co. F. M. Wagin
Byrnes Mrs. Kanowna
Cahn A. H. 135 Rokeby rd. Sub
Caldwell Mrs. E. draper, Armadale
Campbell Jno. Norseman
Carter & Co. R. B. 48-50 Mkt. st. Fre.; Collie, Geraldton & Fitz. st. Nrthm
Cash Drapery Co. Dangan
Casley Mrs. C. Bay View ter. Clremnt
Cass G. & R. Katanning
Clarke Geo. E. Forrest st. Cool
Clarson Mrs. L. Helen st.Mid.Jnct
Clune J. B. Broomehill
Cole Miss, Armadale
Coliseum (The), Geraldton
Con L. 191 William st. Perth
Connell Wm. 782-784 Hay st.Perth
Connellan Miss N. 107 Ftzgrld. st. N. Perth
Cooling Wm. B. 214 Albany rd. Victoria Park
Coyne P. 56 Market st. Fre
Dale W. S. Fitzgerald st. Northam
Davies A. T. Geraldton
Davis H. A. Greenbushes
Delbridge Mrs. F. Marvel Loch
Dempsey M. Day Dawn
Devine Mrs. H. J. Malcolm
Dicks W. P. Mornington Mills
Dinan D. Kellerberrin
Downie Malcolm, Leonora
Dubberlin Mrs. A. 83 Canning rd. Plymptn
Economic Ltd. 111 High st. Fre

ECONOMIC (THE) STORES LTD. the great cash retail enterprise of the West; manufacturers, importers & general distributors of drapery, men's & boys' clothing & fancy goods of every description, milliners & dressmakers &c. 734 Hay st. & 78 William st. Perth. 'Phone 653
Elite Supply Co. Geraldton
Ellis Mrs. R. Hamilton st. Bldr
Engelbrecht Mrs. C. A. Geraldton
Evans E.E. 66 George st.Plympton
Evershed Wm. Greenbushes
Federal Drapery Co. 10 Royal arc. Perth
Fienberg Barnard A. Sandstone
Fisher, Beard & Co. 25 Adelaide st. Fre
FOY & GIBSON PTY. LTD. 775-787 Hay st. Perth. See advt
Freedman & Co. Ld. S. 700-4 Hay st. Perth & at Kalgoorlie
Fuller & Co. B. Geraldton
Futcher G. P. Vict. st. Bunbury
Fyffe Herbt. W. Goomalling
George & George, Nannup
George Wm. J. Noggerup
Gill Gregory J. C. James st. Guildford
Glanville Mrs. H. C. 31 Adelaide st. Fre
Good Miss G. M. 178 Lord st.Prth
Grace Mrs. C. 125 Cambridge st. Leederville
Gray Miss E. Victoria av. Nth.Fre
Gregory Mrs. A. Bldr. Blk. Bldr
Gubgub Harry, 319 Wlgtn. st. Pth
Guest Mrs. M. F. 34 South ter. Fremantle
Hardwicke & Co. Geraldton
Harford Mrs. R. Marvel Loch
HarveyDrapery & Boot Co.Harvey
Hay J. F. Katanning
Hee Kee & Co 10 South ter. Fre
HICKS, ATKINSON & SONS PROPY. LTD. 350 Collins st. Melbourne; drapers, silk mercers, outfitters, tailors, milliners, dressmakers, furniture & carpet warehousemen
Hicks & Co. J. A. 233 Hannan st. Kalg
"Ideal House," 943 Hay st. Perth
Jackson E. T. house furnishers,194 Aberdeen st. Perth
James J. Mullewa
Johnson Mrs. E. Collie
Jones Mrs.A. 72 Ftzgrld. st.N.Pth
Jones T. W. 277 William st. Perth
Kabitz Mrs. —, Katanning
Kavanagh Michl. 118 Oxford st. Leederville
Keeley Miss E.18 Angove st.N.Pth
Keiley Mrs. E. 477 Beaufort st. Highgate Hill
KENNEDY BROS. merchants & importers, Fitzgerald st. Northam
Knight Wm. Edgar st. Kalg
Larrad Wm. E. 466 Hay st.Subiaco
Legge Bros. Three Springs
McClure G. E. 176 Hay st. Subiaco
McIndoe R. Katanning
McKay J. C. Bayley st. Coolgardie
McKenzie & West, Dangin
McLachlan & Crowhurst, 447 Newcastle st. Perth
Mahood Saml. A. Sandstone
Maley E. Geraldton
Mann Thos. Stephen st. Bunbury
Manning A. W. Narrogin
Mason Mrs. Meekatharra
Mattiske Alfd. G. York
Melvin & Co. Fitzgerald st. Nrthm
Merrifield R. B. Albany
Miller Robt. Broomehill
Miller Robt. Katanning
Montgomery Bros. 80 Hannan st. Kalgoorlie & 50 Burt st. Boulder
Moore & Co. Charles, 684-692 Hay st. Perth
Mulcahy Miss Nora, Nannine
Murphy Michl. Southern Cross
Mutton Robt. Leonora
NISHIOKA Y. general merchant &c. Broome. See advt
Noal H. Cue
Norman W. R. Toodyay
O'Connor C.E. 13 Shannon st.Bldr
O'Sullivan J. Toodyay
Pattinson A. V. Moora
Pattinson W. B. Albany
Paul Mrs. Kelmscott
Paulin Mrs. B.T. Napoleon st.Cott
Pellew & Co. J. H. 148-52 High st. Fremantle & 38 Burt st. Boulder
Phillips J. H. Geraldton
Pitt Mrs. J. L. 497 Beaufort st. Highgate Hill
Potter & Co. W. Fitzgerald st. Northam
Potton Thos. 86 Canning rd.Rhmnd
Prendiville Jno. G. Vict. av.N.Fre
Punch Matt. E. Leonora
Quick & Co. H. E. Mt. Magnet
Rahmin Abdul,595 Hannan st.Kalg
Ramaya Rajaram, Leonora
Rechner J. Dongarra
Reliable Cash Drapery Co. of W. A. Ld. (The), 757 Hay st. Perth
Rhamet Alle, Mandurah
Rhodes Bros. Broomehill; Gnowangerup & Katanning
Roberts Miss M. M. Perth-Fremantle rd. Cottesloe
Roberts T. N. Narrogin
Robertson & Moffat Ppy. Ltd. 132 Murray st. Perth
Robertson H. G. 511 W'gton. st. Perth
Robinson Jas. W. D. Sandstone

ROBISON & NORMAN LTD. ship owners, pearlers & genl. merchants & drapers, Broome. See advt
Rollings Harold C. 185 Rokeby rd. Sub

DRAPERS—continued.
Ross Bros. & Co. Newcastle rd. Mid. Junct
Rudeforth Miss R. Perth-Fre. rd. Cotts
Russell Mrs. Mary A. Leonora
Ryan Roger, Bridgetown
Ryding H. Collie
Saleeba K. & A. 132 Wm. st. Perth
SAM SUE, Broome. See advt
Shankland G. Dowerin
Silvester W. W. Collie
Smith & Co. Collie
Smith May H. Lawlers
Spicer Fredk. H Guildford rd. Maylands
Stainer & Co. 91 High st. Fremntle
Stainer Mrs. E. 126 Rlway. par. Leederville
Stone Ralph, Narrogin
Streat Rgnld. Broome
Styles H. J. Southern Cross
Summers Wm. A. 97 Ftzgrld. st. N. Perth
Taaffe Miss C. Helen st. Mid. Junc
Taylor Alex. 467 Wellington st. Perth
Taylor Thos. Geraldton
Teede G. H. Vict. st. Bunbury
Temby & Co. Alfd. Wagin
Terry Miss E. Mason st. Cottesloe Beach
Thomas D. T. Albany
Tipping Geo. Vict. st. Bunbury
Thom & Co. J. York
Todd J. A. Wagin
TOKUMARU BROS. merchants & importers, Broome. See advt
Tozer Mrs. H. P. Bridgetown
Tuckey S. J. & M. E. Mandurah
Turner Chas. Dwellingup
Urwin L. Fitzgerald st. Northam
Urwin R.H.York rd.MidlandJnctn
Valjee O. B. Bayley st. Coolgardie
Wanke J. F. Katanning
Ward Frnk. Brookton
Warren Mrs. Jane,119 Claisebrook rd. E. Perth
Warren Wm. H. 119 Claisebrook rd. E. Perth
White & Cameron, 541 Beaufort st. H. Hill
White House Drprs. 99 High st. Fremantle
White Misses, 177 High st. Fremtle
Williams H. N. drpr. 454 Newcastle st. Prth
Willock G. S. Laverton
Wilson G. Pingelly
Wilson H. Narrogin

Drapery Warehousemen

RYLANDS & SONS (COLONIAL) LIM. 55 Wood st. London E C; 127 York st. Sydney; 250 Flinders lane, Melbourne; Bower buildings, Charles st. Adelaide; Commonwealth buildings, Burnett lane, Brisbane & Cathie's bldgs. Victoria st. Wellington, N. Z

Dressmakers.

Ablett Miss V. Mkts. Sth. ter. Fre
Adair Mrs. C. 836 Hay st. Prth
Adam Mrs. M. R. 196 Mandurah rd. Beaconsfield
Aingers Misses, Nth. Bch. rd. Mt. Haw
Aitchison Mrs. F. 129 Ftzgrld. st. Prth
Anderson & Anderson, 755 Hay st. Perth
Armstrong Miss E. J. 93 Moore st. Perth
Barham Mrs. K. 173 Oxford st. Ldrvlle
Barker Mrs. Kellerberrin
Barnes Mrs. R. J. Collie
Bartlett Miss, Geraldton
Barton Mrs. J. M. 105 William st. Perth
Bayliss Miss H. Lillian st.Cott.Bch
Beasley Miss L. Hamilton st. Bldr
Bell Miss A. 38 Silas st. Beaconsfld
Beresford Miss E.865 Hay st.Perth
Bergin Miss F. A. Victoria av. N. Fremantle
Black Mrs. S.20 Loretto st.Subiaco
Bolton Mrs. M. S. 172 Park st.Sub
Bourke Miss M. 14 Pier st. Perth
Bowman Miss Margt.The Crescent, Mid. Junction
Brady Miss F. Rly. av. W. Gldfd
Bray Mrs. E. Stephen st. Bunbury
Brennan Bros. 706 Hay st. Perth
Brock Miss I. 849 Hay st. Perth
Brockman Mrs. Ellen, Carnarvon
Brown & Bunting Misses, 77 Ftzgrld. st. N. Prth
Brown Miss A. Wagin
Bryant Mrs. S. J. 36 Aberdeen st. Perth
Burke Miss, 27 Davis st. Boulder
Carson Mrs. Eliza, Collie
Cartwright Miss C. 65 Vict. rd.Fre
Cass Miss A. Onslow rd. Sub
Cave & Lindley,220Beaufort st.Pth
Coady Mrs. D. 9 Piesse st. Bldr
Cole Mrs. Abraham, Busselton
Collins Mrs. M. E. Narrogin
Connaughton Mary, Lion Mill
Counsel Mrs. Collie
Cowley Mrs. Armadale
Craigie F. Dongarra
Crawford Mrs. Frank, Geraldton
Creighton Miss S.166South ter.Fre
Cronin Mrs. E. 178 South ter. Fremantle
Crowley Miss M.90Rowland st.Sub
Davidson Miss D.40 Royal arc.Pth
de Morton Mrs. E. 51 Nash st. E. Perth
Deans Miss D. 654 Hay st. Perth
Dhu Miss E. 126 Harold st. H.Hill
Dickinson Mrs. W. 2 Tower st. Ldrvlle
Dines Mrs. M. 955 Hay st. Perth
Dive Miss L. 18 Milligan st. Perth
Doherty Miss H.M. Chas. st.Bnbry
Doherty Mrs. L. 45 Alma st. Fremantle
Donaldson Misses, 150 Brown st. E. Perth
Douglas Mrs. N. (tchr.), 849 Hay st. Perth
Dovey Harold F. G. 171 Albany rd. Vic. Pk
Dyson Mrs. F. Perth-Fre. rd. Cott
Ellefsen Mrs. Ellen, 36 Colin crescent, Perth
Ellis Mrs. R. Hamilton st. Bouldr
Entwistle Miss, Spencer st. S. Bunbury
Eustice Mrs. M. James st. Gldfd
Evans Miss S. J. 106 Campbell st. Piccadilly
Evans Mrs. H. Kenny st. W.Gldfd
Evans Mrs. V. W. R. Bay View ter. Clremnt
Everett Mrs. M. F. 140 Hay st.Sub
Farrow Miss L. 171 Grosvenor rd. N. Prth
Faull Miss M. 48 Piesse st. Bldr
Feeney Miss C.A.100 Parry st.Prth
Ferguson Miss R. L. 80 Barrack st. Perth
Field Miss E.40Barnett st.Fremntle
Foley Mrs. F. E. 38 Denis st. Sub
Franklin Miss E. 224 Lord st. Prth
Franks Mrs. E. 385 Wm. st. Pth
Freeman Mrs. M. 83 George st. Plympton
Friend MissM.G.157Rokeby rd.Sub
Furphy Miss J. K. Perth-Fre. rd. Cottesloe
Germain Miss E. (Amer. Schl. Drsmkg.), High st. Fre
Gibson Miss M. Spencer st. Sth. Bunbury
Giles Miss H.23 Bourke st. P'dilly
Gillies Mrs. G. N. Beverley
Gillies Mrs. I. Beverley
Gillmer Miss J. M. 92 Albany rd. Victoria Park
Goldring Miss A. 52 Nicholson rd. Subiaco
Goodall Mrs. M. 95 Aberdeen st. Perth
Gotlieb Mrs. D. 270 Wm. st. Prth
Green Mrs. Albany
Griffin Miss M. 66 Wm. st. Prth
Gubgub Mrs. H. 37 Central arcade, Perth
Gundill Miss M.140 Rokeby rd.Sub
Hackett Mrs. Mary, York
Halbert Miss M. Cunderdin
Hall Mrs. E. A. 94 Rupert st. Sub
Hannan Mrs. E. T. Leonora
Harding Mary A. Broad Arrow
Harding Mrs. F. 194 Brisbane st. Prth
Hardingham Miss, Swan st. N.Fre
Harrington Mrs. W. John st. N. Fremantle
Harrison Miss M. 48 Wm. st. Pth
Harrison Miss V. L. Ftzgrld. st. Nrthm
Harry Mrs. M. E. 132 Macdonald st. Kalg
Havelock Mrs. M. A. 258 Bagot rd. Sub
Hebb Caroline M. 203 Barker rd. Sub
Horn Mrs. M. C. 3 Maritana st.Pic
Hudson Miss K. 19 Vict. st. Kalg
Hunter Mrs. G. 172 South ter. Fremantle
Jackson Mrs. E. 538 Hay st. Prth
Jacobs Miss P.80 Barrack st. Prth
Johnson MissD.Claremnt. av.Clrmt
Johnson Miss E. 25 Cantonment st. Fremantle
Johnson Mrs.J.H.239 Egan st.Kalg
Jones Miss F. B. 62 Moran st.Bldr
Jones Mrs. A. 431 Hay st. Sub
Jordan Miss R. 724 Hay st. Prth
Joyce Miss E.M.163 Piesse st.Bldr
Keedwell Miss E. 39 St. Geo. ter. Perth
Kelly Miss R. 11a, Forrest st.Bldr
King Miss B. Brookton
Kino Mdme. 747 Hay st. Perth

Kinsella Miss K. 3 Horatio st. E. Perth
Klaphaak Mrs. M. 35 Adelaide st. Fremantle
Kyle Miss A. 965 Hay st. Perth
Lauchlan Miss A. 18 Porter st. Kalgoorlie
Lawrence MissE.James st.Guildfrd
Lawson Mrs.L. 188 Stirling st.Prth
Leeke Miss L. 109 St. Leonards av. Ldrvlle
Leeman Miss A. 46 Royal arcade, Perth
Lewis Mrs. M. 108 Outram st.Prth
Ligertwood Mrs. A. 35 Woolwich st. Leederville
Lloyd Miss A. S. Cohn's chbrs. Hannan st. Kalgoorlie
Lloyd Miss L. 75 Maritana st. Kalgoorlie
Locke Mrs. A. 973 Wellington st. Perth
Loundes Miss T. 118 Hubble st. Plympton
Lucas Mrs. A. 41 Royal arc. Prth
Lucas Mrs. C. Eighth av.Maylands
Lutz Madame, 700 Hay st. Perth
McBean Miss I.D. 95 Rly. rd. Sub
McClintock Mrs. A. E. Balfour st. Kalg
McConnell Miss J.78Colin st.Perth
McEvoy MissM.Shaw st.Coolgardie
McKee Miss F. M. 117 Rokeby rd. Sub
McMahon Mrs. S. Bay View ter. Clremnt
McMullen Miss E. 509 Beaufort st. H. Hill
McNamara Miss M. Greenbushes
McNeil Miss I. 463 Newcastle st. Perth
Macrorie Mrs. E. 54 High st. Fremantle
McTavish Miss M. 35 Barrack st. Perth
Mainwaring Mrs. W. 340 Wllngtn. st. Perth
Manson Mrs. A. 799 Wellington st. Perth
Marshall Mrs.J. 8 Simpson st.Prth
Martin Miss L. 76 Forrest st. Bldr
Mazure Mrs. M. Glyde st.Cott.Bch
Meredith Miss E. Vict. av. N. Fre
Milner Miss E. Albany
Mitchell Miss E. Perth-Fre. rd. Cottesloe
Mitchell Miss H. 152 Hopkins st Boulder
Molony Miss A. 124 Piccadilly st. Piccadilly
Monaghan Mrs.E. 84 James st.Pth
Moore Mrs. H. M. Lefroy st. Coolgardie
Morel Mrs. P. J. Spencer st. Sth. Bunbury
Morris Mrs. Mary, 289 Hay st. Subiaco
Moylan & Raison Misses, 162 Wm. st. Prth
Mulcahy Miss Nora, Nannine
Murphy Mrs.T. 645 Murray st.Pth
Neal Mrs. C. 196 Bennett st.E.Pth
Nelson Mrs. A. 43 Mandurah rd. Beaconsfield
Nicholls Miss J. 3 Burt st. Bldr
Niland & Struthers Misses, Comcl. rd. Mid. Junct
O'Dea Miss S. Vict. st. Bunbury
Oliver Mrs. A. 126 Beaufort st.Pth
Oliver Mrs. H. 152 Wittenoom st. E. Prth
Osborn Miss A. Hill st. Bayswater
Osborne Mrs.M.Battle st. Cottesloe
Overton Mrs. Lily R. New Bond st. Midland Junction
Paul Miss S. C. 849 Hay st. Perth
Pearson Mrs. E. 121 Albany rd. Victoria Park
Pearson Mrs. M. 90 Grosvenor rd. N. Pth
Philippson Mrs. S. 191 Egan st. Kalgoorlie
Phillips Mrs. N. 208 Wm. st.Prth
Pratt Mrs. Cue
Purnell Mrs.A.42 Oswald st.Vic.Pk
Reddin Mrs. C. Albany
Reynolds Miss S. 7 Lit. Stirling st. E. Perth
Rickard Mrs. A. dressmkr. 221 Wm. st. Perth
Riordan Miss J. 23 Macdonald st. Kalgoorlie
Roach Miss E. 99 Kimberley st. L'dvlle
Roberts Mrs. C. 68 Fitzgerald st. N. Perth
Roberts Mrs. E. 108 Bulwer st.Pth
Roberts Mrs. L. 108 Hay st. Sub
Ross Miss S. 32 Hill st. E. Perth
Rouse Mrs.E. 44 Cargill st.Vict.Pk
Rowland Miss V. 138 Canning rd. Rhmnd
Sanderson Miss F. M. Fitzgerald st. Northam
Sandilands Mrs. K. A. 513 Beaufort st. H. Hill
Saunders Mrs. D. Fitzgerald st. Northam
Shadd Miss M. J. Loma st. Cot
Shell Mrs. C. Beverley
Skewes Miss H. 381 Barker rd.Sub
Slater Misses, 970 Hay st. Perth
Slyth Mrs. A. 263 Newcastle st. Perth
Smith Miss A. 97 Adelaide ter.Pth
Smith Miss E. 13 Marmion st. N. Perth
Smith Miss E. 68 Marquis st. W. Perth
Smith Miss E.M.Bch.rd. S.Bunbry
Smith Miss F. 137 Carr st. Prth
Smith Mrs. Busselton
Spain Miss S. Hamilton st.Boulder
Speight Mrs. T. (off) 61 St. Geo. ter. Perth
Stewart Miss A. L. 97 William st. Perth
Stodart Mrs.H.25 Brisbane st.Prth
Stonehill Mrs.E. 4 Piesse st.Bouldr
Taylor Miss H. 61 St. Geo. ter.Pth
Thompson Miss, Collie
Thompson Mrs. J. E. 286 Hay st. Sub
Tooher Miss Kate, 11 Monger st. Leederville
Tregear Miss E. 105 King st. Boulder
Trestrail Mrs.C.79 Hannan st.Kalg
Troy Mary C. Broome
Uhe Miss H. 3 Bllrt. st. Prth
Veal Miss E.37 Francisco st.B'field
Walker Mrs. Bunbury
Waller Misses, 23 Wllngtn. st.Prth
Walsh Miss M. 76 Adelaide st.Fre
Ward Alice, Woodanilling
Ward Mrs. E. M. 182 Dugan st. Kalgoorlie
Webb Mrs. Eliz. Mason st. Cottesloe Beach
Wilson Miss R. 26 Piesse st.Bouldr
Worsley & Bache, Perth-Fre. rd. Cottesloe
Wright Miss A. Vict. st. Bunbury
Zeven MissM.192 Aberdeen st.Prth

Druggists—Wholesale.

See also Chemists—Who. & Mfg.

Drug Supply Co. Ltd. 121 Hannan st. Kalg
FAULDING & CO. F. H. 313 Murray st. Perth & 67 Henry st. Fremantle; & at Adelaide, Sydney & London
Felton, Grimwade & Bickford Ltd. Wellington st. Perth; Fremantle & Kalgoorlie
Iris Drug Co. 624 Hay st. Perth
Leech & Co. 202 Pier st. Perth
Lond. New York Drug & Optical Co. 137 Barrack st. Pth
Neale, Constable & Co. Ltd. 64 King st. Perth
NESTLE & ANGLO-SWISS CONDENSED MILK CO. Nestle's Milk Food, Nestle's Starchless Food, 26 King street, Sydney
Swan Drug Co.243 William st.Prth

Druggists—Retail.

See Medical Directory.

Dyers & Cleaners.

Ambler J. 54 Stone st. Pth
Atlas Cleaning & Dyeing Wks. 174 Rokeby rd. Sub
Beales H. T. 331 Wlngtn. st. Prth
Chamberlain E. B. I. White rd. Bunbury
Cherry & Co. W. Bay View ter. Clmnt
De Vino Z. 243 Hannan st. Kalg
FairchildH.J.138Wittenm. st.E.Pth
Galle J. 25 Burt st. Bldr
Goulet Eugene,217Murray st.Perth
Gunnell Wm. 217 Hannan st. Kal
Hale Thos. 16 Porter st. Kalg
Jardine & Caramalis, Read bldgs. 929 Hay st. Perth
Lay Mrs. 47 Clarence st. Hgh. Hl
McLean Mrs. R. 644 Newcastle st. Ldrvlle
Matheson Allan,14Piesse st.Bouldr
Monarch Dyeing & Cleaning Wks. 631 Newcastle st. L'dvlle
Nicholas Jas. Sylvester st. Coolgardie
Parisian Dyeing Wks.23So. ter.Fre
Parrant & Sons, Geo. 9 Royal arcade, Perth & 128 High st. Fremantle
Riley Geo. H. 122 Pier st. Perth
Rowe Percy, 284 William st. Perth
Simon Saml. 191 Beaufort st.Perth
Simpson Mrs. M. 209 Dug. st. Kal
Sutherland Robt. 70 Newcastle st. Prth
W. A. Dyeing Wks. 25 Hensman rd. Sub
White Wm. Hamilton st. Bldr

D. RICHARDSON & SONS Pty. Ltd.,
RICHARDSON GEARS Pty. Ltd.,
Metal Perforators and Gear Wheel Cutters. Worn Gearing, Spur Gearing, Plain or Bevel Gears a Specialty.
21, WHITEHALL STREET, FOOTSCRAY, Victoria.
Telephones: Central 2742; Footscray 197.

Eastern Merchants.

KAINO T. general & Japanese storekeeper; all classes of Japanese goods kept in stock. Tel. 92 Broome. See advt

McAlister & Co. Broome
Muramats J. & T. Cossack
Nishioka Y. Broome

TOKUMARU BROS. Broome. See advt

Electric Light Contractors.

ATKINS & CO. (W. A.) LTD. 894 Hay st. Perth; & at Essex st. Fremantle & Kalgoorlie. See advt

Little & Co. 851 Hay st. Pth
Marshall Len, 656 Hay st. Prth

UNBEHAUN & JOHNSTONE LTD. electrical engineers, importers & contractors, 261 Murray st. Perth (Tels. 1125 & 1126); & at Kalgoorlie & Adelaide

Electric Lighting & Supply Companies.

Boulder City Electric Light Station, Piesse st. Boulder

BROOME ICE, CORDIAL & ELECTRIC LIGHT CO. Broome. See advt

Bunbury Elect. Light Stn. Bunbury
Claremont Electric Power House, Davies rd. Claremont
Electric Light Co. York
Electric Supply Co. of W. A. Ltd. Lindsay st. Coolgrdie
Fre. Munic. Tramway & Elect. Lighting Bd. (A. Mitchell, mgr.), High st. Fre
Geraldton Elect. Co. Geraldton
Kalg. Electric Power & Lighting Crp. Ld. Lane st. Boulder
Kanowna Elec. Light & Power Stn. Kanowna
L'dville Munic. Elect. Light Stn. Oxford st. L'dville
Maylands Elect. Light Stn. Rowland st. Maylands
Midland Junction Electric Light Stn. Newcstl. rd. Mid. Junc
Northam Elect. Light & Power Stn. Glebe st. Northam
Perth City Council Elect. & Gas Co. Ltd. Wgton. st. Perth
Perth Elect. Tramw. Ld. (in liq.), 89 St. Geo. ter. Perth
South Perth Electric Light & Power Co. Ltd. Coode st. S. Perth
Subiaco Elect. Wks. 107 Rokeby rd.
Subiaco Elect. & Power Stn. Salvado rd. Subiaco

Electric Wire & Cable Mfrs.

ALLGEMEINE ELEKTRICITATS GESELLSCHAFT; agents, Couche, Calder & Co. 33-35 King st. Perth (Tel. 536); & at Kalgoorlie & Melbourne

HENLEY'S TELEGRAPH WORKS CO. LTD. electric wires & cables stocked by local agents, Alcock & Co. Ppy. Ltd. 890 Hay st. Perth. Tel. 416

INDIA RUBBER, GUTTA PERCHA & TELEGRAPH WORKS CO. LTD. 107 William st. Perth. See advt. facing India Rubber Mnfrs

WESTERN ELECTRIC CO. (represented by Unbehaun & Johnstone Ltd.), 261 Murray st. Perth (Tels. 1125 & 1126); & at Kalgoorlie & Adelaide

Electrical Apparatus Manufrs.

EVERSHED & VIGNOLES LTD. (London), testing & switchboard instruments; reps. for the Commonwealth, H. Rowe & Co. 42 Market st. Melb. Vict. See advt

Electrical Engineers.

See Engineers—Electrical.

Electricians.

Airey Wm. Hay st. Prth
Alcock A. U. 285 Murray st. Perth
Bartle Cecil C. Welshpool
Beech Harold, Gwalia
Berry Geo. C. Bullfinch

BRIMSDOWN WIRUM, metal filament lamps; sole agents, Leslie & Co. 959-961 Hay st. Perth

Cummins Jno. 115 Barrack st. Prth
Cummins R. Leonora
Deague & Deague, 549 Hay st. Prth

GENERAL ELECTRIC ENGINEERING CO. (Geo. Gilbert Martin, mgr.), Murray st. Perth

Haines Chas. W. Bunbury
Harse T. H. 80 Maritana st. Kalg
Hughes J. 53 Macdonald st. Kalg
Jocey Ern. Morgans
Milner W. Brown Hill
Moore W. Bunbury
Pick & Smith, Bay View ter. Clrmnt
Rapley A. Rly. par. Mt. Lawley
Swaine H. L. 1290 Hay st. Perth
Taylor Thos. 515 Beaufort st. Hght. Hll
Watson Enos, Narrogin

Electroplaters.

DOBBIE & CO. LTD. A. W.; factory & show rooms, 804-6 Hay st. Perth

DUNN BROS.
294 Murray st. Perth. Tel. 1323. Electroplating in silver, nickel, brass & copper; bronzing & lacquering; show stand makers & importers; all classes of brass & nickel window fittings a speciality

MORTLOCK BROS.
nickel, silver & copper platers & polishers, 16, 26 & 30 Queen st. Perth

Engine & Pump Packing Mnfrs

DENNY BROS. LTD. 36 Pier st. Perth; & at Mines chambers, Kalgoorlie. Packings, metals & machinery. See advt

INDIA RUBBER, GUTTA PERCHA & TELEGRAPH WORKS CO. LTD. Queen's buildings, 107 William st. Perth

Engineers.

W. A. Inst. of Engineers, 66 St. Geo. ter. Perth
Addicoat & Clifton, Wgtn. st. & Peel ter. Northam
Anderson Jas. Carnarvon
Annesley J. Collie
Atlas Engg. Wks. Vict. rd. Fre
Austral Otis Eng. Co. Bldr. rd. Kalg
Baker Carrick Co. Ltd. 888 Hay st. Perth
Bedlington D. R. Collie

BELL'S ASBESTOS AUSTRALIAN AGENCY LIMITED, engineers' factors & machinery importers (R. Lawson Gray, manager); office, Beach st. Fremantle

Benporath Geo. F. Mundaring Weir
Berry & Co. Boulder rd. Kalgoorlie
Black, Blatchford & Grut, 91 Egan st. Kalgoorlie

BOHEMIA MOTOR GARAGE (M. Molony, propr.), engineers &c. 853 Hay st. Perth. Tel. 1406. See advt

BRADLEY & WILLIAMS, 9 St. George's house, St. George's ter. Perth; & at Kalgoorlie

Brain H. F. Geraldton
Bruning Bern. D. 624 Hay st. Prth
Bunbury Gar. & Eng. Wks. Bunbury
Buzza & Miners, Narrogin
Chalmers J. Beach st. Fre
Collins H. Geraldton
Cooper Bros. 24 Bannister st. Fre

COUCHE, CALDER & CO. 33-35 King st. Perth (Tel. 536); & at Kalgoorlie & Melbourne; mining & electrical machinery, lamps, cables, belting, shoes & dies

Curtis Jas. Nullagine

DOBBIE & CO. LTD. A. W. 804-6 Hay st. Perth; general engineers & water meter mfrs

Downs E. M. Duke st. Plympton
Dunstan A. Ravensthorpe

EILBECK & SON, T. (lately trading as Wright & Gibb), electrical, consulting & general engineers, brass & iron founders & importers, 2-8 John st. Perth. Tel. 639

Felton Wm. H. 78 James st. Perth

FEDERAL ENGINEERING WORKS (Horsfield & Bracklemann, proprs.), Salisbury rd. Kalgoorlie. See advt

Ferguson & Co. Ppy. Ltd. Mephan, Government rd. Bayswater
Forbes Wm. 30 Henry st. Perth

EVERSHED'S

TESTING AND SWITCHBOARD INSTRUMENTS.

AMMETERS.

VOLTMETERS.

COMBINED AMMETER AND VOLTMETER.
·001 to 1040 volts. ·001 to 1000 amperes.

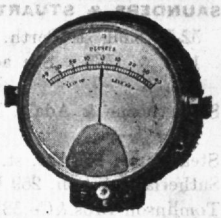

LEAKAGE INDICATOR.

EDGEWISE AND SECTOR INSTRUMENTS.

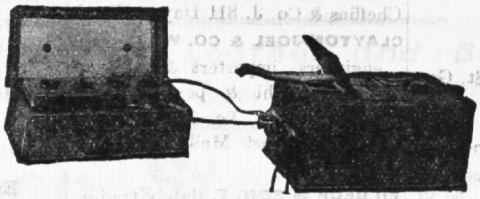

STOCKED IN MELBOURNE.

BRIDGE MECGERS—·01 to 40,000,000 ohms.

H. ROWE & Co., Sole Representatives for Australasia.
Electrical Engineers and Importers,
42, MARKET STREET, MELBOURNE, VICTORIA.

FORSTER & SONS S. brass & iron bedstead & wove wire mattress manufacturers, ironfounders & engineers, Mary Ann st. & Crown rd. Ultimo, Sydney. Tel. 549 Central & 12 & 51 Glebe

Forwood, Down & Co. Ltd. Boulder rd. Kalgoorlie

GENERAL ELECTRIC ENGINEERING CO. (Geo. Gilbert Martin mgr.), Murray st. Perth

Gray Alex. H. Lukin st. N. Fre
Henley E. T. Fitzgerald st. Northm
Hindley Jas. Geraldton

HITCH F. J. machinery importer & manufacturer, 45 St. George's terrace, Perth

Horsfield & Bracklemann, Salisbury road, Kalgoorlie
Hoskins & Co. Ltd. 494 Murray st. Perth

IMPERIAL ELECTRIC & ENGINEERING CO. (Couche, Calder & Co. agts.), 33-35 King st. Perth

James & Co. Ltd. 160 Roe st. Perth
Johns Thos. E. Brown Hill
Jones & Co. I. 325 Murray st. Perth
Jones R. W. Lane st. Boulder
Kellerberrin Eng. Co. Kellerberrin

KENT LTD. GEO. 111 St. George's ter. Perth & 22 Railway par. W. Perth. See advt

KOCHENDORFFER C. mnfr. of soda water & beer aerating machinery, ice & refrigerating machinery; fittings & repairs of gas & steam engines &c. 47-49 St. Frances st. Melbourne, Vict

Ledger J. & E. 231 Pier st. Perth

LESLIE & CO. mechanical engineers, electrical engineers, civil engineers & engineering merchants; importers of machinery & machine tools, 959-961 Hay st. Perth

Loomes Geo. R. Broome
McColl E. Albany
McDonald & Low, Broome
McKenzie Geo. A. Greenbushes

MAKUTZ B. Engineer & General Ironworker; girders, gates, roof & bridge work & every description of builders' ironwork, 578 Murray st. & 55 William st. Perth. Tel. 657

Marshall & Forman, Cue
Millman & Skinner, 22 Roe st. Perth

MORISON & DEARBY,

NEWCASTLE, N.S.W.

For Marine, Mining, Mills and Smelting Machinery. **Boilers, Belts, Conveyors, Castings, Waggons, &c.**

Nelson Martin, Norseman
O'Connell Danl. Jandakot
Offord Edward E. Albany
Perth Engrng. Co. 126 Bennett st. E. Perth

PURSER & CO. RICHARD, 69 King st. Perth

Rannard & Son, W. E. Northam
Reeves Albt. 82 Brookman st. Kalg

RICHARDSON & SONS, D. (RICHARDSON GEARS PTY. LTD.), manufacturers of cut gear wheels, also perforated metals for all mining screens, battery gratings, agricultural work, flour milling &c. 21 Whitehall st. Footscray, Victoria

Riches P. C. Marble Bar
Robin Adair Iron Wks. Boulder rd. Kalg

ENGINEERS—continued.

RUSSELL & CO. engineers, makers of oil & petrol engines for all purposes, White Horse rd. Box Hill, Melbourne

Salvaire G. 293 Hannan st. Kalg

SAUNDERS & STUART LIMITED, 32-34 King st. Perth. Tel. 1426, 1551 & 1375. See advt. Mach. Merch

Silverthorne & Adair, Boulder rd. Kalg

Stead Bros. 66 Mkt. st. Fre

Sutherland & Son, 269 Wm. st.Pth

Tomlinson Bros.&Co.38Lord st.Pth

Venables & Bartley, 513 Hay st. Perth

Western Eng. Co. Beach st. Fre

WILLIAMS & COLLINS, Geraldton. See advt. Geraldton

Engineers—Civil.

Carrington Wellington, 61 St. Geo. ter. Prth

Good Chas. Wagin

HARGRAVE H. W., M.Inst.C.E. civil engineer & licensed surveyor, T. & G. Chambers, 39 St. George's ter. Perth

Lefroy G. A. 105 St. Geo.ter.Perth

POOLE GEORGE T., M.I.C.E., A.R.I.B.A. architect & arbitrator, Samson's bldg.33Barrack st.Perth

Quick Wm. G. Smith's Mill

Warner J. Godfrey, Mundaring Weir

Engineers—Consulting.

Bewick Moreing & Co.81St.Geo.ter

Black, Blatchford & Grut, Egan st. Kalg

Bradley & Williams, St. Geo. ho. St. Geo. ter. Prth. ; & at Kalg

Deane C. 108 St. Geo. ter. Pth

Edmiston H. Viking ho. Wm. st. Prth

Hargrave H. W. 39 St. George's ter. Perth

LESLIE & CO. (William Leslie, M.I.Mech.E., M.Inst.Engineers & shipbuilders in scotland), 959-961 Hay st. Perth. Tel. 1335

POOLE GEORGE T., M.I.C.E., A.R.I.B.A. architect & arbitrator, Samson's bldg.33Barrack st.Perth

Quicke W. G. 97 St. George's terrace, Perth

SAUNDERS & STUART LIMITED, 32-34 King st. Perth. Tel. 1426, 1551 & 1375. See advt. Mach. Mercht

Sleeman H. R. Whim Creek

Sunter L. E. Busselton

Wildridge & Sinclair Ltd. J. St. Geo. ho. St. Geo. ter. Prth

Engineers—Electrical.

ADAMS & COMPANY LTD. WM. 9 Queen st. Perth. See advt. Engineers' Furnishers

Alcock A. U. 285 Murray st. Perth

ATKINS & CO. (W. A.) LTD. CHARLES, electrical engineers, cables, lamps &c. Mazda house, 894 Hay st. Perth. See advt

Baden Hy. A. F. Coode st. S. Prth

Bateman & Andressen, 193 High st. Fremantle

BOOTY FARRANT CO. electrical engineers & kinematographers, 127 William st. Perth

Cheffins & Co. J. 811 Hay st. Perth

CLAYTON-JOEL & CO. W. electrical engineers, importers & mfrs. of electric light & power plants, electric locos. &c. 13-15-17 Jeffcott st. West Melbourne (near King st)

EILBECK & SON, T. (lately trading as Wright & Gibb), electrical consulting & general engineers, brass & iron founders & importers, 2-8 John st. Perth. Tel. 639

GENERAL ELECTRIC ENGINEERING CO. (Geo. Gilbert Martin, mgr.), 203 Murray st. Perth

IMPERIAL ELECTRIC & ENGINEERING COY. agts. Couche, Calder & Co. 33-35 King st.Perth

INDIA RUBBER, GUTTA PERCHA & TELEGRAPH WORKS CO. LTD. 107 William st. Perth. See advt. facing India Rubber Manufacturers

Jackman F. N. Dandalup

Johns M. Leonora

Jones & Co. I. 325 Murray st.Perth

LESLIE & CO. importers of high-class electrical machinery & appliances, 959-961 Hay st.Perth

MacKay W. R. off 645 Hay st.Pth

Mills W. J. Kookynie

Murray H. Yarloop

NOYES BROS. (MELBOURNE) PROPRIETARY LTD. 42 St. George's ter. Perth

Powys H. Albany

RITCHIE & JACKMAN, electrical engineers & importers, 197 Murray st. Perth. See advt. Perth

ROWE WM. CHAS. consulting, mechanical & electrical engineer, cr. Bourke & King sts. Melbourne & 19 Hunter st. Sydney

SAUNDERS & STUART LIMITED, 32-34 King st. Perth. Tel. 1426, 1551 & 1375. See advt. Mach. Merchts

Tatham S. B. 67 St.Geo. ter.Perth

UNBEHAUN & JOHNSTONE LTD. electrical engineers & importers. contractors &c. 261 Murray st. Perth (Tels. 1125 & 1126); & at Kalgoorlie & Adelaide

Urquhart & Newball,19High st.Fre

Vincent & Dalglish, 34a, Milligan st. Prth

WESTMINSTER ELECTRICAL ENGINEERING CO. W. A. Bank of New South Wales buildings, St. George's terrace, Perth. Tel. 2550; Telegraphic address, "Westminster, Perth"

WILLIAMS & COLLINS, Geraldton. See advt

Wright G. A. 195 High st. Fre

Engineers' Furnishers.

ADAMS & COMPANY LTD. WM. engineers' furnishers & machinery merchants &c. 9 Queen st. Perth. See advt. opposite

ATKINS & CO. (W. A.) LTD. CHARLES, 894 Hay st. Perth; Essex st. Fremantle & Kalgoorlie. See advt

DENNY BROS. LTD. 36 Pier st. Perth; & at Mines' chambers, Kalgoorlie; packings, metals & machinery. See advt

Engineers—Hydraulic

KENT LTD. GEORGE (London); works, 22 Railway par.W.Perth; office, Princes buildings, 111 St. George's ter. Perth. See advt

Engineers—Mechanical.

See Engineers.

Engineers—Mining, & Mining Machinery.

Abbott Vin. Belmont Pk

Beaumont E.K.70Maritana st.Kalg

Bewick, Moreing & Co. 81 St. Geo. ter. Pth. & Kalg

Black, Blatchford & Grut, 91 Egan st. Kalg

Faul W. Burtville

FEDERAL ENGINEERING WORKS (Horsfield & Bracklemann, proprs.), Salisbury rd. Kalgoorlie. See advt

WILLIAM ADAMS & COMPANY LIMITED.

SOLE AGENTS FOR—

Perth Tel. 2366.

C. A. PARSONS & CO.,
Steam Turbos, Blowers, &c.

CRAVEN BROS.,
Machine Tools.

ALLAN EVERITT & SONS, Ltd.,
Brass & Copper Boiler Tubes.

VICKERS, SONS & MAXIM,
Electric Motors & Dynamos.

HICK HARGREAVES & CO., Ltd.,
Hick-Diesel Engines.

MILLER & CO., Ltd.,
Waggon & Truck Wheels,

Engine Packings—Oils—Leather and Balata Belting, Steam Fittings—Boiler Coverings—Injectors, &c., &c.

9, Queen Street, PERTH.

And at SYDNEY, MELBOURNE, BRISBANE.

FRASER & CHALMERS LTD. (Herbert B. Harker, local mgr.), mfcrs. of all classes of machinery, stamp mills, engines & boilers &c. St. George's house, St. George's terrace, Perth (Bell's Asbestos Agency Ltd. agents at Fremantle)

Fuller Jos. Lennonville

Garnett Fred Y. Southern Cross

Harris C. M. 39 St. Geo. ter. Prth

Nicholas William, Woodward st. Coolgardie

NOYES BROS. (MELBOURNE) PROPRIETARY LTD. electrical, tramway & mining engineers, 42 St. George's terrace, Perth. Telegraphic address, "Noyes Bros." Perth

PAXTON J. & W. diamond drilling contractors, engineers & machinery agents (Tel. 229; P.O.Box 75); office, Boulder rd. Kalgoorlie

SAUNDERS & STUART LIMITED (mining machinery), 32-34 King st. Perth. Office Tels. 1426, 1551 & 1375; steel yard & bulk store, 1884. See advt. interleaved Merchants

Scott C. W. Burtville

Shallcross V. F. 22 Boldr. rd.Kalg. & St. Geo. ho. St. Geo. ter.Prth

Trude F.B.39 St.George's ter.Perth

Turner W. J. Meekatharra

Westralian Mchny. Corp. Ltd. Boulder rd.Kalgoorlie; & at Cue

White Chas. E. East Lynne

Engineers—Refrigerating.

WERNER & CO. PTY. LTD. R. refrigerating engineers. J. S. Corden & Co. Ppy. Ltd. sole agents in W. A. Queen's place, William st. Perth. Tel. 555

Engineer—Structural.

GLASKIN J. STROUD, architect & structural engineer, Royal Ins. bldgs. 67-69 St. George's ter. Perth. Tel. 2550

Engravers.

Austin's Engraving Wks. 765 Hay st. Prth

Ball Wm. S. 91 Lindsay st. Pth

CUMPSTON R. S. 918 Hay st. Perth, late

Franks G. W. 624 Hay st. Perth

Gibney & Son, J. (photo process), off 42 Wm. st. Prth

Hawley R. W. 80 Barrack st.Perth

Mills Thos. (photo process), St. George's court, Perth

ENGRAVERS—continued.

Millward J. C. 100 Mcdnld. st.Kal

ROBERTSON JNO. (est. 1900), engraver, designer, chaser, stencil cutter; copper plates, steel dies, trophies & medals, brass plates & seals; stamps, punches, brands, stencil plates & printers' blocks, 162a, Murray st. Perth

Sadleir J. W. Vict. av. N. Fre

Stapleton Jno. 146 Murray st. Pth

Walton Arth. H. 757 Hay st.Perth

Eucalyptus Oil Distillers.

BOSISTO & CO. PROPY. LTD. (J.), distillers of essential oils (the "Parrot Brand"), 62 Erin st. Richmond, Melbourne

Exporters.

BROWN & DUREAU LTD. Perth, W. A. export agents, grain, flour, timber, tallow, fodder, frozen meat, metals &c. See advts

FARMERS' MERCANTILE UNION & CHAFF MILLS LTD. (THE), 619 Wellington st. Perth. See advt. Produce Merchants

Knight & Son, G. C. 619 W'gton st. Prth

MOORE & CO. W. D. Henry st Fremantle. See advt

OCKERBY, LEHMANN & CO. LTD. wheat & flour exporters, 314 Murray st. Perth; & at Fremantle, Kalgoorlie & all country districts. See advt

WILLS & CO. LTD. GEO. Murray st. Perth, exporters of fresh fruit, wheat, flour & produce. See advt. Machinery Merchants

Fancy Repositories.

Abelman H. L. 119 Rokeby rd.Sub

Beaumont Augustus S. James st. Guildford

Cecil Jas. Bayley st. Coolgardie

Christie & Sons, G. Bunbury

Clegg E. 137 High st. Fremantle

Davey & Co.C.107 Hannan st.Kalg

Finney Miss L. 625 Beaufort st. N. Perth

Freedman Miss L. 909 Hay st.Prth

Glaris Nichl. Carnarvon

Guthrie David, 722 Hay st. Perth

Haywards Bazaar,723 Hay st.Perth

Hill Mrs.E.Bay View ter.Claremnt

Holzman Bros. Geraldton

James Mrs. O. P. 161 Rokeby rd. Subiaco

Lazarus & Co. Pty. Ltd. Standard pl. Prth

McKinnon Miss J. 53 Market st. Frmtle

McPhee Mrs. C. Fitzgerald st. Northam

Masel & Son Ltd. J.112 Wm.st.Pth

Masel Isidore, 146 Barrack st.Prth

NISHIOKA Y. general merchant &c. Broome. See advt. Broome

Orr Jas. Burt st. Boulder City

Roberts & Vautin,15 Piesse st.Bldr

Salinger A. 270 Hannan st. Kal

SAM SUE, Broome. See advt

Silbert B. 94 High st. Fremantle

Silbert S. 596 Hay st. Perth & 125 High st. Frmtle

Smith Patk. 873 Hay st. Prth

Somerville A. R. 123 Claisebrook rd. E. Perth

Teddy Bear Co. 64 Market st. Fre

Thomas Mrs. T. Mends st.S.Perth

TOKUMARU BROS. merchants & importers, Broome. See advt

Wallmann Mrs. J. 30 South ter. Fremantle

Farriers.

See Smiths &c.

Fence & Fencing Material Manufacturers.

CYCLONE FENCE CO. LTD. 114-116 Murray st. Perth. Tel. 665. See advt

MALLOCH BROS. 52 & 54 William st. Perth. Steel tube gates; "Page's" simple droppers; "Neptune unrivalled" fencing wire; "Igel" barb wire & "Neptune" wire

WHITECROSS CO. LTD. (THE), Warrington, England; Saunders & Stuart Ltd. reprs. 32-34 King st. Perth

Ferry Companies.

Applecross & Canning Bridge Ferry Service, Esplanade, Perth

South Perth Ferry, Esplanade, Pth

Fibrous Plaster Works.

PERTH MODELLING WORKS, 125 St. George's terrace (next Millars' Timber & Trading Co. Ltd. new buildings). Fibrous cornices & ceilings fixed in any portion of W. A. by our own experts. Tel. 2461

Finance Companies.

See Banking.

Financial Agents.

See Agents—Financial.

Financiers.

Crawcour Davd.120William st.Prth

Evans & Co.R. 39 St.Geo.ter.Perth

Fremantle Loan Off.35 Mkt. st.Fre

Krug E. E. 123 Wm. st. Perth

Madorsky Saml.194Hannan st.Kalg

Perth Finance & Disc. Co. Ltd. 44 St. Geo. ter. Prth

Railway Loan Off. 477 Wlgtn. st. Prth

Seeligson & Co. Hy. 44 St.George's ter. Perth

Seeligson Louis, 51 St. George's ter. Perth

Fire Brick Manufacturers.

AUSTRALIAN GAS RETORT & FIRE BRICK MFG. CO. manfrs. of all descriptions of fire clay goods &c. Toorak rd. & Chapel st. Sth. Yarra, Victoria; city office, 243 Collins st. Melbourne

Fire Claims Adjusters.

Horner & Horner, 81 St. George's ter. Perth

Stephens Wm. H. 70 St. George's ter. Perth

Firewood Dealers.

See Wood Dealers & Merchants.

Fish Preservers.

See Preservers.

Fishmongers.

Andros K. 169 William st. Perth

August A. Ftzgrld. st. Nrthm

Black N. Perth markets

BloomLeslie,489Wellington st.Prth

Bourke W. 129 Rokeby rd.Subiaco

Brandt M. 118 Sewell st. Plmptn

Briggs Alfd. E.Forrest st.Cottesloe

Colombus Jno. 258 Egan st. Kalg

Dracopolis Michl.145James st.Prth

ErlandsonJno.38South ter.Fremntle

Fermanis Spyros, Wellington st. Perth

Hanson Thos. Meekatharra

Howard Mrs. M. 276 Hannan st. Kalgoorlie

Johnston Thos. Busselton

Langford A. J. Perth mkts

Lucas S. 203 William st. Perth

Manolas D. G. Perth markets, Wellington st. Perth

Manolas K. G. Perth markets

Municipal Fish Mkts. Fremantle

Openshaw Waltr. 49 Piesse st.Bldr

Oshige Chas. Carnarvon

Palamas Con. 520 Hay st. Prth

Cables: "AGENT," PERTH. Telegrams: "Brown Dureau," Perth.

Brown & Dureau, Ltd.,

ESTABLISHED 1885.

Grain and Produce Export Brokers,
Flour Mill Agents (Export), :: :: ::
Ship and Freight Brokers :: :: ::

BROWN DUREAU'S BUILDINGS,

MURRAY STREET, PERTH (W.A.)

Also at 9, Queen Street, MELBOURNE. 63, Pitt Street, SYDNEY. WELLINGTON, N.Z. and FREMANLE, W.A.
Head Office for W.A.: PERTH. London Office: NORFOLK HOUSE, LAURENCE POUNTNEY HILL.

SALES AGENTS—FLOUR

"STANDARD," "PEERLESS," "ORB," "BANNER," "GOLD CUP," "GOLD CLAW," "HOURGLASS," "GERALDTON," "WAGIN," AND OTHER LEADING BRANDS.

WE CAN ALSO QUOTE FLOUR MADE BY ANY WEST AUSTRALIAN FLOUR MILLS.
FLOUR PACKED UNDER BUYERS' PRIVATE BRANDS.

CODES:—A B C 4th and 5th Edition. Lieber's—Western Union. Bentley's—Scott's 10th Edition. Riverside—Baltimore 2nd Edition. A1—Private. Special Grain and Flour Code.

The Cyclone Fence Company Limited.

Showrooms: Cyclone Buildings, 114-116, Murray Street, PERTH.
Factory: LIME, BROWN and ROYAL STREETS, East Perth.

CYCLONE GOODS ARE THE BEST.

Manufacturers of
CYCLONE FENCES.
CYCLONE GATES.
CYCLONE DROPPERS.
CYCLONE LOOPS.
CYCLONE BEDSTEADS.
CYCLONE STRETCHERS.
CYCLONE SKY SIGNS.
CYCLONE REINFORCING CONCRETE WIRE.
CYCLONE COTS.
CYCLONE LOUNGES.
CYCLONE SWINGS.
CYCLONE SHUTTERS.

And numerous other things both useful and ornamental.

AGENTS WANTED EVERYWHERE.

Patois K. 53 Gladstone st. E.Perth
Pazakos N. Victoria st. Bunbury
Riley J. sen. Toodyay
Silva Fred, Greenbushes
Smith Bros. Albany
Smith & Sons, Fred. 211 Hannan st. Kalgoorlie
Smith Wm. Bayley st. Coolgardie
Stathy A. Blythe rd. Bunbury
Sumpton &Co.116High st.Fremntle
Winter, Brandt & Co. Pier st. Perth & branches

Flag Makers.

GRAHAM J. H. sail, tent & flag maker, 69 Lindsay st. Perth. Tel. 857

ROHDE J. (late of Coolgardie), sail, tarpaulin, tent & flag maker, 106 Barrack st. Perth; manufacturer of sails, tarpaulins, tents, marquees, flags, verandah blinds, water bags, bike bags, butter & bottle coolers, horse neck & saddle bags, rugs &c. (wholesale & retail); all work done on the premises; marquees for sale or hire; genuine workmanship guaranteed; splicing of wire ropes a speciality. Telephone 2587

Flock Manufacturers

Peacock & Masters, Central av. Maylands

Florists.

See also Nurserymen.

Beisley W. J. 59 Market st. & nursery, Holland st. Frmtle
Billing Miss B.Bairds arcade,Perth
DAWSON & HARRISON, florists &c. Central arcade & 139 Barrack st. Perth. Tel. 853 City; nurseries 2369
Hodgkinson A. A. Albany rd. Cannington
Menzel Mrs.B. 11 Central arc.Prth
Newman & Son,C.F.635 Hay st.Pth

YORK FLOUR MILLING COMPANY,
LIMITED,

Millers and

Grain Merchants,

YORK, W.A.

FAMOUS AVON VALLEY FLOUR.

FLOUR PACKED AND EXPORTED TO ALL PARTS.

C. A. HARVEY, Manager.

THE GREAT SOUTHERN FLOUR MILLS LTD.,
NARROGIN, WESTERN AUSTRALIA.

Millers and Merchants and Electric Light Suppliers to the Town of Narrogin.
Makers of "DINGO" brand flour from the very best Western Australian Wheat.

Cable Address; "DINGO, Narrogin." **Telegraphic Address: "Flour Mill, Narrogin."**

S. CONNOR, *Manager.*

FLORISTS—continued.

Newman Harry, Osborne Park
Page Miss S. 725 Hay st. Perth
Pascoe Mrs. E. B. 45 Burt st. Boulder
Raymond Jas. Maddington
Ritz Hans, 78 High st. Fremantle
Robinson Geo. 200 Hannan st. Kal
Roselea Nursery, 677 Hay st. Perth
Smith Miss M. 12 Royal arc. Perth
Tidy Wm. A. Mary rd. Bayswater
Watts A. J. H. Ftzgrld. st. Northm
Whiteham Enstde W. Lane st. Bldr
Wightman Miss Myrtle, Rokeby rd. Subiaco
Wilson & Johns, 70 Barrack st. Perth; & at Cannington & Kal

Flour Millers.

BROWN & DUREAU LTD. Perth, W. A. export brokers, agents for leading brands. See advts

Clinch Thomas, Greenough
Colvin & Co. J. (self-raising), 27 Cleaver st. Perth
Forrest Robt. The Strand, Bunbury

GILLESPIE LTD. JAS. roller flour mills, Chidlow st. East Northam; manufacturers of the celebrated **"CHAMPION"** flour

GREAT SOUTHERN FLOUR MILLS LTD. (Stanley Connor, manager), Narrogin. See advt. this Section

Marris & Son (Chas.), Toodyay

OCKERBY, LEHMANN & CO. LTD. millers & merchants &c. 314 Murray st. Perth; & at Fremantle, Kalgoorlie & all country districts & outposts. See advt

Padbury Stores Ltd. Toodyay
Peerless Roller Flour Mills (Wm. Padbury, ppr.), James st. Guildfd

PERTH ROLLER FLOUR MILLS (E. E. House, proprietor), Dyer & Havelock streets, Perth (W. W. Morrison, mgr.). Tel. 1340

Piesse F. & C. 66 King st. Perth & Katanning
Properjohn Chas. E. Vict. st. Bunbury

WM. THOMAS & CO., LTD.,

Flour Millers and Wheat Merchants.

Mills at
NORTHAM and PINGELLY,
WEST AUSTRALIA.
PORT ADELAIDE and PORT AUGUSTA,
SOUTH AUSTRALIA.

Capacity:
Over 1,600 Tons per week.

Our Famous "STANDARD" Brand is the Baker's Favourite. It retains its STRENGTH and COLOUR in all CLIMATES and under all CONDITIONS.

We GUARANTEE all our Flour made from AUSTRALIAN WHEATS grown in the BEST DISTRICTS only.

Mill Products always in Stock:—
Flour, Bran, Pollard, Wheat Meal for Bakers, Semolina; also Chaff, Oats, etc.

HEAD OFFICE—
PORT ADELAIDE.

W.A. HEAD OFFICE—
NORTHAM.

OCKERBY, LEHMANN & CO., LTD.,

MILLERS AND MERCHANTS, WHEAT AND FLOUR EXPORTERS,

HEAD OFFICES: 314, Murray Street, PERTH.

DAILY AUCTION SALES OF CHAFF: PERTH RAILWAY YARDS.

And at Fremantle, Kalgoorlie, and all Country Districts and Outports.

FLOUR MILLS: Eureka Mills, COTTESLOE.
Union Mills - KELLERBERRIN.

Cable Address: "OCKERBY, PERTHWA."

Codes: A B C 5th, Lieber's, Western Union, Riverside.

VICTORIA DISTRICT CO-OPERATIVE FLOUR MILLING CO., LTD.

Flour Millers, Grain Merchants and Exporters,

GERALDTON, W.A.

FLOUR MILLERS—continued.

Scott & Co. Wltr. B. (self-raising), 36 Queen st. Perth

THOMAS & CO. LTD. WM. flour millers & grain merchants, Gairdner st. Northam; head office, Leadenhall st. Port Adelaide, S. A.; roller mills at Port Adelaide & Port Augusta, S. A. & at Northam & Pingelly, W. A. Manufacturers of the famous **STANDARD ROLLER FLOUR.** H. J. Wigmore & Co. agents, Fremantle & Perth & agent for the Goldfields. See advt. Flour Millers

Union FlourMilling Co.Kellerberrin

Veale & Co. B. T. (self-raising), 613 Wellington st. Perth

VICTORIA DISTRICT CO-OPERATIVE FLOUR MILLING CO. LTD. (F. Fielder, sec.), Geraldton. See advt

Wagin Farmers' Co-operative Flour Milling Co. Ltd. Wagin

YORK FLOUR MILLING COMPANY LTD. (C. A. Harvey, manager); famous Avon Valley flour, York; flour packed & exported to all parts. See advt. this section

Forage Merchants.

FARMERS' MERCANTILE UNION & CHAFF MILLS LTD. 619 Wellington st. Perth. See advt. Produce Merchants

McGregor A. 279-81 Lord st. Perth

Manton Wm. W. Youanme

Quinlan W. 110 Rokeby rd.Subiaco

Forwarding Agents.

See Agents—Forwarding; & also Carriers.

Founders.

See Brass & Iron Founders.

Free Stores.

Perth Free Stores, 528 Murray st. Perth

W. A. General Bonding Warehouse, Bazaar ter. Perth

French Polisher.

GODDARD CHARLES, french polisher, 356 Oxford st. Leederville

Fruit Growers.

See Agricultural Directory.

Fruit Merchants—Wholesale.

Central Gardeners' Mkts.Ld.367-71 Murray st. Perth

Colgate Geo. Mt. Magnet

Co-op. Fruit Depot Ltd. 48 Marquis st. W. Prth

Ellis Geo. Sandstone

Goon & Co.W.S.136 James st.Prth

Hansen P. 363 Hannan st. Kalg

Jack P. 74 James st. Perth

McCorkhill Wm. 119 James st.Prth

Neumann C. H. Albany

Piercey R. Mkts. South ter.Frmtle

Quong P. S. 52 Stirling st. Perth

SILBERT SHARP PROPTY. LTD. fruit & produce merchants, importers & exporters; head office, Govt. markets, 48 Marquis st. W. Perth. 'Phone 1501

Simper Ltd. T. J. & F. 22 Stirling st. Prth; 48 Marquis st. W. Prth. & City mkts. South ter. Fremantle

TOWN & COUNTRY SUPPLY CO. fruit, produce & provision merchants, 101 James st. Perth. Tel. 2380

Turpin Ernst. 22 Stirling st. Pth

Tyler Jno. 48 Marquis st. W.Perth

Fruiterers.

Ah Key & Co. W. 36 Beaufort st. Perth

Alexander Mrs. R. 264 Hampton rd. B'field

Andrews Frnk. 21 Burt st. Bldr

Armstrong Robt. H. Greenbushes

Arnold A. T. York

Arnold Alfd. B. Lawlers

August A. Fitzgerald st. Northam

Babb Mrs.S. 85 Rokeby rd.Subiaco

Beard Alfd. 285 Beaufort st. Prth

Bee Geo. P. 54 Mandurah rd. Beaconsfield

Berger Jos. Katanning

Bercovitch B. 71 Barrack st. Perth

Berry & Son, A. 274 Hay st. Sub

Beviliqua Mrs. E. L. Katanning

Black Speiros, 17 Royal arcade & 53 Barrack st. Perth

Bone Bros. 361 Hay st. Subiaco

Borg Christian,22 Stirling st.Perth

Boxhall Mrs. A. Goomalling

Boyle Mrs. P. F. Vict. av. Ldvlle

Bradley C.L.179Rokeby rd.Subiaco

Braysher F. E. Kellerberrin

Brown E.R. Bay View ter.Clremnt

Brown Mrs. M. 95 Burt st. Bldr

Bryant Miss F.306Beaufort st.Prth

Burge Fredk. Albany

Burrell Miss D. Goomalling

Burrows Ed. Margt. rd. Mid. Junc

Carang G. 115 Burt st. Bldr

Carter Harry G. Brookton

Carter Thos. Federal rd.Kalgoorlie

Cheong & Co. W. S. 1236 Hay st. Prth

Chon Kee Saml. 80 Brisbane st. Perth

Clappe Thos. 162 Beaufort st.Perth

Conning Miss M. Busselton

Cooper D. C. Bldr. rd. Kalg

Coplestone Mrs. B. E. Victoria st. Bunbury

Cross B. V. Armadale

Dailly J. Collie

Dawson Fredk. W. 48 Marquis st. W. Perth

Dewar A. G. Mt. Magnet

Dickinson Mrs.E.1156Hay st.Perth

Doney Frances, Woolgar

Doolan A. Holyoake

Easson W. Geraldton

Economos Bros. Wagin

Economos N. 414, p. r. 402, Hannan st. Kal

Ehlers Henry, Hannan st. Kalgrlie

Eldridge Mrs. A. A. Coomberdale

Ellis Edwd.10Alexander rd.Fremtle

Ellis Mrs. E. James st. Guildford

Evans J. Worsley

Fatouros Nichls. Hannan st. Kalg

Fermanis E. N. Wellington & 280 Murray sts. Prth

Ferstat Bros. 763 Hay st. Perth

Ferstat Naham, Geraldton

Field H. W. Albany

Fong & Co. Sydney, Geraldton

Fraser A. G. Bay Vw. ter. Clrmnt

Friend S. Mt. Magnet

Gardner Mrs. E. M. Maritana st. Piccadilly

Garth Thos. Napoleon st. Cott

George Jno.H. 190 William st.Prth

George Leonard H. Noggerup

Gibson Jas. A. Ravensthorpe

Gobbi D. C. Collie

Goldenberg Mrs. R. 236 William st Perth

Goldenberg W. 548 Hay st. Perth

Gray H. G. Greenbushes

Greig Herbt. 406 William st. Prth

Gubgub J. Collie

Hallam S. L. 59 Piesse st. Boulder

Hansen Peter,Hamilton st.Boulder

Harper Thos.79 George st.Plymptn

Henderson Robt. Menzies

Henwood Thos. 85 Mandurah rd. B'field
Hoffman & Bloomfield, Southern Cross
Hoffman Hiram,411 Wlgtn. st.Prth
Hunt E. 107 Aberdeen st. Perth
Jacks Wm. 1286 Hay st. Perth
Jackson Leonard W. 147 Rokeby rd. Subiaco
Jefferiss Alfd. Albany
Jeffrey Mrs.W.22 Stirling st.Perth
John P. Lane st. Boulder
Johnson Mrs. L. 97 Burt st. Bldr
Jones F. A. Greenough
Jones Jas.631 Beaufort st.N.Perth
Jones Norman, 88 Boulder rd.Kalg
Jordan Mrs.K. 161 Brisbane st.Pth
Kailis Bros. Day Dawn
Karantgis D. 69 Burt st. Bldr
Karatza B. Day Dawn
Keegan P. York
Kemp Chas. Gwalia
Kent Richd.80 Mandurah rd.B'field
Kimberley Jos. Rokeby rd.Subiaco
King Jno. H. 522 Hay st. Perth
King Jos.Victoria av. N.Fremantle
Kuvaras Nichls.310 Murray st.Prth
Lambert Mrs. Beverley
Leong W.R. Fitzgerald st.Northam
Long Jas. W. Mason st. Cott. Bch
Loschiavo O. N. 9 & 12 Adelaide st. Fremantle
Lynn J.H. 35 Central arcade,Perth
Lynn Jno. 51 Chatsworth rd. Highgate Hill
Lynn Mrs.A. E. Victoria av.N.Fre
McCutcheon Mrs. J. Busselton
MacDonald Rodk. Korrelocking
Macgill Geo. K. 137 Mandurah rd. Beaconsfield
Magreiplis Antonio, 23 & 60 High st. Fre
Marlow M. Pingelly
Martin J. Victoria st. Bunbury
Martin Thos. Kelmscott
Mattner Benj. 22 Stirling st. Perth
Metaxas Jno. 152 Hannan st. Kalg
Michael Agapitos, Cue
Middleton Wm. D. Perth-F'mtle. rd. Cottesloe
Montgomery W.J. 180 Lord st.Pth
Morgan Wm. E. Dwellingup
Moskoudis Arthur, 522 Hay st. Pth
Paizes & Zervos, 57-9 Hannan st. Kalgoorlie
Parker J. Beverley
Parks Mrs. H. J. 79 Leeder st. Leederville
Passaris Jno.A. 195 Murray st.Pth
Patman A. 257 Wm. st. Perth
Pearse & Lee,48 Marquis st.W.Pth
Pearson H T. Albany
Perrett A. F. 861 Hay st. Perth
Perry Jno.W. 124 William st.Prth
Phatouros S. Bayley st. Coolgardie
Picone Anthony, 165 Beaumont st. Perth
Piercy R. Henderson st. Fremtle
Pizzola J. Bayley st. Coolg
Plaisted A. T. Goomalling
Rappeport Bros. 103 & 153 High st. Frmtle
Richardson A. L. Kellerberrin
Richmond Wm. Bayley st. Coolgardie
Ridley H. W. 22 Stirling st. Perth
Roberts Chas. Wellngtn. st. Prth
Roberts Mrs. M. 58 Bourke st. Piccadilly
Robins Alfd. T. 66 Fitzgerald st. N. Perth
Rodda Mrs. A. Perth-Fre. rd. Cott
Rosenblum M. 430 Wm. st. Perth
Rothstein Bros. Southern Cross
Samelowitz H. Bay View ter. Claremont
Samios Harry, Albany
Sawle Mrs. J. 235 High st. Fre
Sefton Mrs. C. York rd. Mid. Jnct
Semmens Thos. Wagin
Shafts Thos. H. Narrogin
Sherwood Wm.217 William st.Prth
Shun Chong & Co. 815 Hay st.Prth
Silberman S. Day Dawn
Silbert & Sharp, 22 Stirling st.Prth
Sim Louey, 56 Pier st. Perth
Sincock Davd.J.126 Barrack st.Pth
Smith Mrs. Eliz. Bunbury
Spence Chas. S. 64 South ter. Fremtle
Stagbouer W. W. Fitzgerald st. Northam
Steffano Nichl. 308 Hannan st.Kalg
Stevens Miss E. 235 Hay st. Perth
Stiepelman G. C. Fitzgerald st. Northam
Storey Mrs. H. 358 Hay st.Subiaco
Studd & Walker,22 Stirling st.Prth
Swan Albt. 4 Central arc. Perth
Taylor Mrs. C. 34 Kimberley st. Boulder
Thomas J. 284 Hannan st. Kal
Thomas Mrs. M. J. 35 Wlsn.st.Kal
Tonkins Harry J. 50 George st. Plympton
Torrance Thos. A. Commercial rd. Midland Junction
Valentine Mrs. L. 9-11 Hannan st. Kalg
Vergona Jiovanni, 31 Market st. Fremantle
Veriopoulo A. 235 Murray st.Perth
Watters Ernest, 159 Rokeby rd. Subiaco
Webster Geo. 168 Piccadilly st. P'dilly
Williams C. F. Leonora
Williams Jno. W'gtn. st. Prth
Wing, Hing & Co. 207 Wm.st.Prth
Wittner A. 284 Egan st. Kalg
Woo Albt. 949 Hay st. Perth
Wood Miss S. Perth-Fre. rd. Cott
Young Horace, Brookton
Younger Jno. 828 Hay st. Prth
Yukichi Kawajiri,553W'gtn.st.Prth
Zumpules A.N.230 Murray st.Prth

Fuel Merchants & Dealers.
See Wood, Coal & Coke Dealers.

Furniture Dealers.
See also Cabinet Makers; also Upholsterers.

ABBOTT'S FURNISHING CO.

141 William st. Perth, nr. Wellington st.; new & secondhand furniture & pianos; cash or easy terms if required. Tel. 539

Abbott's Furn. Mart, 451 Hay st. Subiaco
Alver H. 246 Wm. st. Pth
Andrews Furn. Emporium,904 Hay st. Prth
Bant Mrs. E.M. 93 Rokeby rd.Sub
Barton Geo. 296 Hannan st. Kalgoorlie
Bevilaqua W. E. Katanning
Bucknell J. 42 South ter.Fremantle
Cash Furn. Co. Hamilton st. Bldr
Clegg Enoch, 17 South ter. Fre
C'wealth Furn. Supply Co. 163 Murray st. Perth
Daniels M. A. 204 William st. Pth
Dyson's Furniture Mart,238Murray st. Perth
Eddy Wm. T. Woodward st Coolgardie
Feldmun Abe, 194 Rokeby rd. Sub
Forward Alfd. E. Fitzgerald st. Northam
Gaffney Jno.J.397 Hay st. Subiaco
Henderson & Co. R.L. 123 William st. Prth
Ideal Furnishing Co. 869 Hay st. Perth
Jones D. Pryce, 133 Cambridge st. L'vlle
Linton Mrs. J. E. 136 Barrack st. Prth
Newman Richd. L. 133 Rokeby rd. Subiaco

W. ZIMPEL.

Furniture Manufacturer & Importer,

CABINET MAKER and UPHOLSTERER.

Venetian Blind Maker.

The Best and Cheapest House for well-made and durable furniture.

One of the Largest and most varied Stocks in the State to Select from.

Dining Room Suites. Drawing Room Suites. Bedroom Suites. Office Furniture.

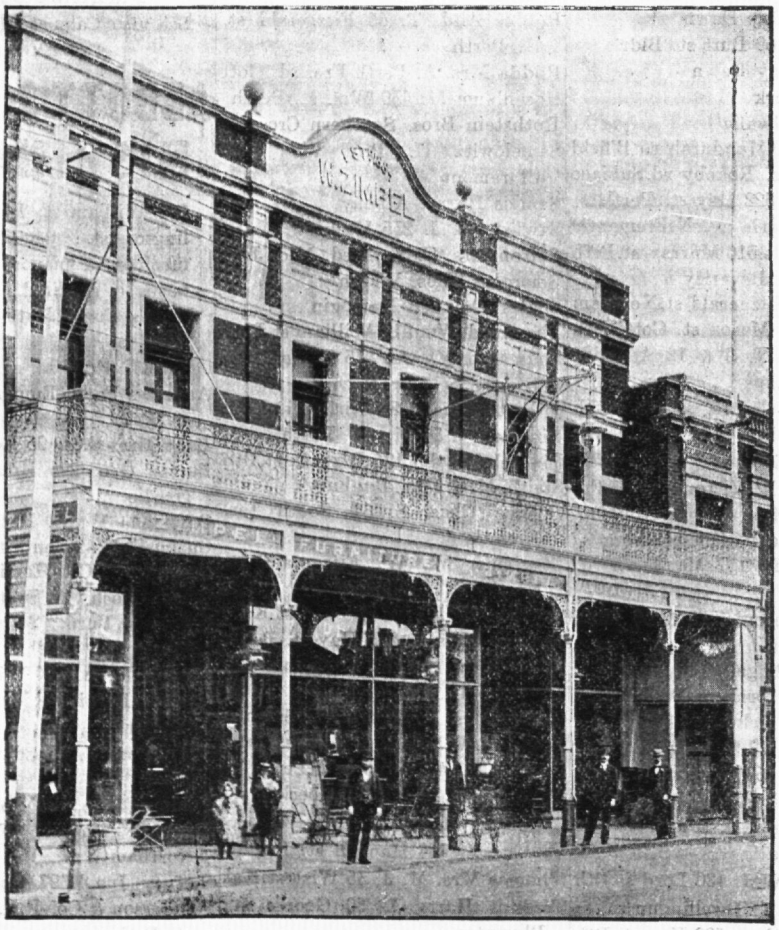

Linoleums, Carpets, E.P. Ware, Crockery, Lamps, Cutlery, Bedsteads, Wire Mattresses, Wire Stretchers, Kapok Mattresses, &c.

HOTELS AND HOUSES FURNISHED THROUGHOUT AT SHORT NOTICE.

PERAMBULATORS, MAIL CARTS, ICE CHESTS.

797, 799, 801, Hay Street, PERTH.

. . TELEPHONE No. 202. . .

BAKER & MOORE,

THE LEADING MAKERS OF EVERY DESCRIPTION OF

Art Cane, Rush and Sea Grass Furniture.

ALSO

Prams, So-Carts and General . . Basketware.

ILLUSTRATED CATALOGUE AND PRICE LIST ON APPLICATION.

Address:

Dyer Street, PERTH, W.A.

(Opposite West Perth Railway Station).

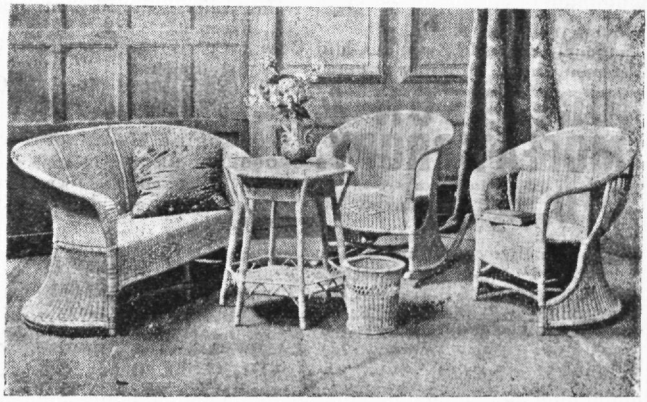

Newman Wm. H. 309 Nwcstle st. Perth
Parish Edwin C. Greenbushes
Parkinson Thos.194 William st.Pth
Prior & Son,Jas.York rd.Mid.Junct
SCURRY & CO. auctioneer, land & estate agents; advances made; new & secondhand furniture bought, sold or exchanged; cash or time payments, 171 Rokeby rd. Subiaco. 'Phone 2181
Stephenson Arth. E. 374 Newcastle st. Prth

SUBIACO FURNITURE STORES, household furniture, glassware, crockery, enamel, E.P.ware &c.; lowest prices (R. L. Newman, propr.), 151 Rokeby rd. Subiaco (opp. King's Hall); terms may be arranged. 'Phone 2342
Walton Mrs. Amy, 393 Hay st. Subiaco
Waterman De Bracey, 244-246 Murray st. Perth
Wayman G. York rd. Mid. Junct
ZIMPEL W. 797-801 Hay st. Perth. See advert

Furniture Manufacturers.
See also Cabinet Makers.
Abbott E.& N.21 Essex st. Frmtle
Baker & Moore, 6 Dyer st. W.Prth
Bensky Jos. 242 William st. Perth
Brown J. F. Field st. Mt. Lawley
Chausis Con,161a,Edward st.E.Pth

COMMONWEALTH FURNITURE SUPPLY CO. Cheapest house for cash or liberal terms (S. Wolff, manager) (Tel. 1175), 165 Murray st. Perth

COOPER E. cabinet & furniture manufacturer,wholesale & retail; orders promptly attended to, 10-16 Dyer st. West Perth, opp. Station. Tel. 2108
Foy & Gibson Pty.Ltd. 775 Hay st. Perth
Hadley W. R. Victoria av. N. Fre
Peterson M. 247-49 Aberdeen st. Perth
Povey Alfred, 166-70 Roe st. & 434 Newcastle st. Perth
SANDOVER & CO. WM. 683-693 Hay st. Perth & Mouatt st. Fremantle. See advert
See Wah & Co. Ltd. 8 Rly. par. W. Pth
Servante Chas. 252 Hay st.Subiaco
Sherer Jos. 40 Mandurah rd. Fre
Thomson A. W. 574b, Hay st.Prth
WASHING BROS. wholesale & retail furniture mfrs. 407 Murray st. Perth. Tel. 1006
ZIMPEL W. 797-801 Hay st. Perth. See advert

Furniture Spring Manufactr.
CEDZICH J. manufacturer of patent steel springs & curled horsehair, upholsterers' materials; importer of all upholsterers' materials, 285-291 Lonsdale st. Melbourne. Tel. 2514

Furniture Warehousemen.
BOAN BROS. 435-47 Wellington st. Perth. See advt
Bon Marché Ltd.131Murray st.Pth
Eclipse Furn.Whse.809 Hay st.Pth
FOY & GIBSON PTY. LTD. 775-87 Hay st. Perth. See advt
Golding & Co. J. J. Fitzgerald st. Northam
HICKS, ATKINSON & SONS PROPY. LTD. 350 Collins st. Melbourne
Locke C. & H. 85 Wm. st. Pth.; 12-18 Market st. Fremantle,Bunbury & Geraldton

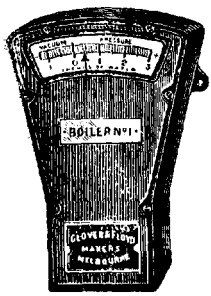

Gauges Manufacturers of all kinds.—Pressure, Vacuum, Compound Ammonia, Hydraulic, Dentists, Milking Machines, Aerated Water, Self-Recording Altitude marked in feet of Water and Duplex Test Gauges, Draught and Blast Gauges from three inches of water.

These Gauges are specially suitable for draught indicators on account of their great sensitiveness to change, imperceptible by any indicator in which liquid is used. Repairs a speciality.

GLOVER & FLOYD,

CORNER DORCAS AND WELLS STREETS, SOUTH MELBOURNE, VICTORIA.

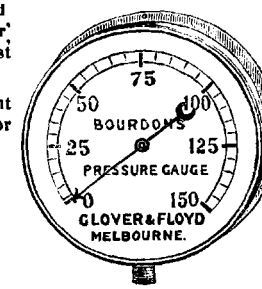

FURNITURE WAREHOUSEMEN—con.

Locke Furn. Mnfg. Co. 91 Mandurah rd. Beaconsfield

Padbury Stores Ltd.Swan st.Gldfd

Peterson Mrs. I. 810 Hay st.Perth

ROBERTSON & MOFFAT PROPY. LTD.; show rooms & offices, 132-36 Murray st. Perth

Sayers & McEvoy, 98 Wm. st. Pth

Schildt F. U. 676 Hay st. Perth

Styles & Co.Ltd.116 Barrack st.Pth

Thomson Bros.70 Piesse st.Boulder

ZIMPEL W. 799-801 Hay st. Perth. See advertisement opposite Furniture Manufacturers

Furriers

Lipfert OttoH.270 York st.Subiaco

LITTLETON E. furs of every description made up; rugs a speciality, 71 High st. Fremantle

Galvanized Iron Merchants.

See Iron Merchants.

Gardeners.

See Pastoral Directory.

Gas (Air Machines).

AEROGEN SAFETY GAS MACHINE & APPLIANCES. Aerogen gas is the **CHEAPEST ILLUMINANT KNOWN;** Alcock & Co. Propy. Ltd. sole agents in W. A. (Tel. 416), 890 Hay st. Perth

Gas Companies.

Blanchard Light Co. 19 Howard st. Perth

Fremantle Gas & CokeCo.Ltd.(The) (Jas. Lilly, sec.), 30 Cantonment st. Fremantle

Goss & Co. W. E. (acetylene), 891 Hay st. Perth

Perth City Council Elect. & Gas Co. Ltd. Wgton. st. Perth

Gas Engine Manufacturers.

CROSSLEY BROS. (Manchester), mfrs. of gas engines (Saunders & Stuart Ltd. reps.), 32-34 King st. Perth

Gasfitters.

See Plumbers & Gasfitters.

Gas Plants.

CAMPBELL GAS ENGINE CO. LTD. (THE) (Denny Bros. Ltd. agents for W. A.), 36 Pier st. Perth; & at Kalgoorlie

CROSSLEY BROS. (Manchester), mfrs. of producer gas plants, suction & pressure (Saunders & Stuart Ltd. reps.), 32-34 King st. Perth

KYNOCHS LIMITED, Birmingham, Eng. Manufacturers of gas engines & gas producer plants. Agents for W. A. Malloch Bros 52-54 William st. Perth

Gauge Manufacturers.

GLOVER & FLOYD, corner Dorcas & Wells sts. South Melbourne, Victoria. See Top Lines

RUSSELL & RUSSELL, 41 Bank st. South Melbourne. See Bottom Lines

Glass Bottle Manufacturers.

Perth Glass Wks. off 217 Havelock st. Pth

Glass Dealers.

See China &c. Dealers.

Glass Merchants.

Barnett Bros. 674 Hay st. Perth

Go-Cart Manufacturers.

BAKER & MOORE, 6 Dyer st.Perth; leading makers of art cane perambulators, go-carts, folding go-carts & every description of baby carriages & collapsible leather go-carts; illustrated catalogue on application. See advt

Grain Merchants.

BROWN & DUREAU LTD. Perth, W. A.; export brokers. See advts

Darling & Son, Jno. 37 Henry st. Fremantle, Geraldton & Northam

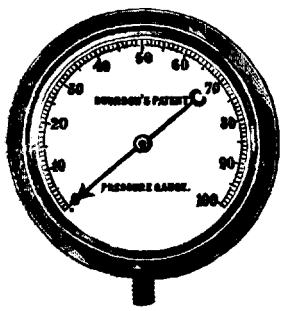

RUSSELL & RUSSELL,

41, BANK ST., SOUTH MELBOURNE, VICTORIA.

Manufacturers of Pressure, Vacuum, Compound, Hydraulic, Draft, Ammonia, Gas, Regulating and Recording Gauges and Tachometers.

FARMERS' MERCANTILE UNION & CHAFF MILLS LTD. (THE), hay, chaff & general produce merchants, 619 Wellington st. Perth. See advt. Produce Mers
Fremantle Wool & Grain Stores Ld. Fitzgerald ter. Frmtle
Glassford & Co. Ltd. M. 46 Cliff st. Fremantle
OCKERBY, LEHMANN & CO. LTD. grain merchants & flour millers, 314 Murray st. Perth; & at Fremantle, Kalgoorlie & all country districts. See advt
Thomas & Co. Ltd. Gairdner st. Northam & Pingelly

YORK FLOUR MILLING COMPANY LTD.
York. See advt. Flour Mills

Graziers.
See Pastoral Directory.

Greengrocers.
Ahearn Wm. P. Moora
Ah Key & Co. W. 36 Beaufort st. Perth
Ah Sam & Co.112 Barrack st.Prth
Anderson O. Cue
Archer Wm.A. Eighth av.Maylnds
Ashenden Edwd. 63 Moran st.Bldr
Atkins F. J. John st. N. Fremantle
Bailey Harvey, Doodlakine
Baistow Alfd. Ora Banda
Baker Wm. R. Shenton rd.Clrmnt
Banks J. A. Gldfd. rd. Mt.Lawley
Barlow Carel, 263 Hay st. Kalg
Barrett Chas. C. 201 Hampton rd. Bcnsfld
Batten Alex. 101 Chaffers st. Bldr. City
Batten Hy. Leviathan st. Boulder
Betschartt Reinhold, 64 Goderich st. E. Perth
Bloomfield D. Southern Cross
Bone Gordon, 3 Monger st.Ldrville
Bounsell Saml Kinanalling
Brooks Peter,65Varden st.Piccdily
Brown Cecil L. 98 Forrest st. Bldr
Bunting Alfd. Black Adder Pk. est Mid. Jnct
BurtonLeslie,119Albany rd.Vict.Pk
Butler Mrs. J.R.265 N'cstle st.Pth
Callaghan Patk. 206 Egan st. Kalg
Carr H. Greenbushes
Carson Mrs.M. 170 Sth. ter.Frmtle
Chandler Wm.J.Perth-Fre rd.Cotts
Chan On, 6 Alexander rd. Fremntl
Chynoweth Wm. Brown Hill
Close Mrs. E. Hannan st. Kalg
Clough Jas.E. 190 Aberdeen st.Pth
Cocker W. J. Mason st. Cott. Bch
Cohen S. 326 William st. Prth
Collinson Chris.G. 62 Stone st.Prth
Coulter Reuben, Charles st. Kalg
Craven Regnld. frmr. Merredin
Dohnt William, Yarloop
Dowson P. 81 Vivian st. Boulder
Emery Isaac, 101 Hampton rd. Fre
Evans Roderick, 137 Claisebrook rd. E. Perth
Farley Mrs.M. E. 178 Colin st.Pth
Farrell Patk. Morgans
Fitzgerald Martin C. Trafalgar
Fletcher Mrs. E. 338 William st. Perth
Forster Wm. Comet Vale
Fox Mrs. Eliz. 52 Stone st. Perth
Garratt Geo. J. 54 Lincoln st. Highgate Hl
Garth Thos. Napoleon st. Cotts
Georgy C. H. Fitzgerald st.Northm
Ghin Hop Co. 54 Mrkt. st. Fre
Giles Wm. F. 17b, Maritana st. Piccadilly
Goatham W. 427 Hay st. Subiaco
Gorman Hugh,Guildford rd.Vic.Pk
Hahn L. F. 28 Dwyer st. Boulder
Hall Wm. Bulong
Hammer Herbt. V. Dwyer st. Bldr
Hansen Carl, Meekatharra
Hansford A. 34 Angove st.N.Perth
Hart A. Guildford rd. Maylands
Hattam Saml. J. 119 Richardson st. Bldr
Hawkins Geo.11George st.Plymptn
Henderson Jno. 65 Collins st. Piccadilly
Heugh Robt. 544 Beaufort st. Highgate Hl
Hodge Chas. E. A. 75 Stephen st. Frmtle
Hogben Edwn.Douro rd.Chesterfld
Holmes & Co. 22 Stirling st. Perth
Honan Chas. A. Peel ter. Northam
Horovitz Moses, Southern Cross
Hun Sun,388-390 William st.Perth
Jecks Chas. Commercial rd. Mid. Jnct
Johnson Wm. S. 23 Marquis st. W. Perth
Kailis A. Mt. Magnet
Kalinikos Denis, 243 Egan st.Kalg
King Chas.L. Fitzgerald st.Northm
Knapp H. Mundijong
Knott David H. Sandstone
Langenbach Heinrich, Kanowna
Lee Fred, Gnowangerup
Len Kee, 80 Alexander rd. Frmtle
Lloyd Jno. Federal rd. Kalg
Long H. Norseman
Long Jas. W. Mason st. Cotts.Bch
McDonald Archd. Wllngtn. st. Northam
McGlew H. A. York rd. Mid.Jnct
McLernon Edwd. Pinjarrah
McManus Felix, Fitzgerald st. Northam
McPherson J. M. Cunderdin
Madorsky Louis, Youanme
Maher Martin. 506 Beaufort st. Highgate Hill
Marshall H. J. Clifton cres. Mt. Lawley
MasselosPeter,39Ward st.Piccadlly
Mavros Geo. Quairading
Meares R.G. Fitzgerald st.Northm
Membry A. E. 45 Skinner st. Fre
Merson R. Norseman
Milling Wm. Welshpool
Moir Jno.107 Mandurah rd.Bcnsfld
Morgan Wm. E. Dwellingup
Morrison Jno. A. 15 Maritana st. Piccadilly
Nattrass M. Collie
Nicholson Wltr. G. 14 Angrove st. N. Perth
Newport Alfd. York
O'Brien Jno. Golden Ridge
Ogg Jno. Broomehill
Ogilvie Alex. Marrinup
O'Loughlin Mrs.L.Peel ter.Northm
Olson Wm. J. Bardoc
Pascoe Wm. J. 25 Dart st. Bldr
Pattullo Wm.B. 234 Sth. st.F'mtle
Pearse & Lee, 22 Stirling st. Perth
PearsonFrank,51Albany rd.Vict.Pk
Polglase Jno. Trafalgar
Posa Martin, Meckering
Pressley Mrs. M. L. 38 Douro rd. Chesterfield
Pringle Alexr. Leonora
Rawnsley Jas. W. Claremont cres. Clrmnt
Read H. J. Norseman
Regan J. J. sen. Brown Hill
Regan John R. Brown Hill
Remnant Miss D. Dowerin
Riddett Davd. 132 Rokeby rd. Subiaco
Ritchie Geo. Youanme
Robinson Fnk. East st. Mt. Haw
Rosenblum M. 430 Wm. st. Perth
Rowe Mary, Trafalgar
Ryder Jno. Columbia st. Boulder
Samelowitz H. Bay View ter. Claremont
Sefton Mrs. C. York rd.Mid.Junct
Shearer Jno. 167 Royal st. E.Perth
Sheilds Isaac, 580 Hannan st.Kalg
Sherwood Geo. F. 384 Newcastle st. Perth
Shreeve R. V. Brown Hill
Shun Chong & Co.815 Hay st.Prth
Smirk David. 139 Mandurah rd. Beaconsfield
Smith G. W. Fitzgerald st.Northm
Smith Jas. 253 Hay st. Kalg
Smith S. S. Geraldton
Son You, 8 South ter. Fremantle
Stamarti H. 256 W'gtn. st. Perth
Stammers W. J. Bullfinch
Stamoulis E. 2 Marquis st.W.Prth
Steinback F. Killarney st. Lamington Heights
Stevens Ray, 54 Shenton st.N.Prth
Stewart C. H. 57 Johnston st.Bldr
Stoltze & Kidd. Kookynie
Strachan J. J. Laverton
Stubbs C. Meckering
Sullivan MissK.256 Sth. ter.F'mtle
Symons Richd. J. 478 Beaufort st. Highgate Hill
Taylor Geo. 133 George st. Plymp
Thomas & Thick, Nungarin
Trott Harry, Bullfinch
Trovis Leo, Sandstone
Turner F. T. Bridgetown
Veal Thos. Hopetoun
Walker Ritchie, 92 Goderich st. E. Perth
Wallace Chas. 101 Hampton rd Frmtle
Ware Harry, Cue
Watson J. Preston Pt. rd. Rhmnd
Webb G.100Mandurah rd.Beacnsfld
White Arth. G.10 Albert st. Perth
Whiteham Enst.de W.Lane st.Bldr
Whitford Wm.J.328Bulwer st.Prth
Wilson L. 6 Venn st. N. Perth
Wing Hing & Co. 207 William st Perth
Wing Shing, Vict. st. Bunbury
Wishart Jno. M. Railway ter. Maylands
Woo Albert, 949 Hay st. Perth
Wood & Son, L. 15 Adelaide st Fremantle

Grocers—Wholesale.

BATEMAN J. & W. wholesale grocers, hardware, wine & spirit merchants, shipping & insurance brokers,ship chandlers & general ironmongers, Henry, Croke & Mouatt sts. Fremantle; Dugan & Forrest sts. Kalgoorlie & Murray st. Perth. See advt. Grocers

Berry & Co. Ppy. Ltd. (Hnry.), 625 Wellington st. Perth & Kalgoorlie

BROWN & DUREAU LTD. Fremantle, W. A.; agents: B. C. Packers' Association (salmon), F. B. Paterson & Co. S. Francisco (salmon), Olis McAlister & Co. S. Francisco (fruits), Frank Abrahams & Co. London (dates), Hout Bay Canning Co. (Cape Town). See advts

FOWLER LTD. D. & J. Henry & Packenham sts. Fremantle; Murray st. Perth & 40 Brookman st. Kalgoorlie; & at Adelaide & London. See advert

HOLMES & CO. LTD. RICHARD, wholesale grocers & wine & spirit mchts. 324 Murray st. Perth (Tel. 77, 1131 & 328); & at 74 Brookman st. Kalgoorlie

SAMSON & SON, LIONEL, 35-7 Cliff street, Fremantle. See advertisement

WOOD, SON & CO. G. wholesale grocers, merchants & importers, 19-21 Cantonment st.Fremantle; 352 Murray st. Perth & Kalgoorlie

Grocers & Tea Dealers

See also Storekeepers.

Adams Mrs.E.J. 39 Hay st.Subiaco
Adams Rennell, Frazer st.Bunbury
Ah Hang, Murray st. Perth
Allen Chas. J. Marvel Loch
Amelo Ernst. grcr. Perth-Fre. rd. Nedlands Pk
Anderson Wm. F. George st Plympton
Andrews Francis L. grocer, Wittenoom st. Bunbury
Andrews Mrs. A. E. Busselton
Armstrong Leslie, grcr.Bruce Rock
Arnold Wm. G. grcr. 81 Fitzgerald st. N. Perth
Arscott J. Fitzgerald st. Northam
Ayres J. 89 Tower st. Lvlle. & Angove st. N. Pth
Baile & Son, A. A. 166 Beaufort st. & at 30-32 Stone st. Perth
Bailey Mrs. S. 146 Vincent st. Ldrvlle

BAIRDS COMPANY (THE), hardware merchants, Bairds arcade & Murray st. Perth; tools, electroplate, builders' hardware, farm tools, fencing wire, glass & china ware, fancy goods, groceries &c.; & at Kalgoorlie, Coolgardie & Boulder

Baker A. J. 96 Chas. st. Mt. Haw
Baker Ernest, Cue
Barnard Francis J. Wagin
Barry Miss B. 425 William st.Prth
Barton-Fulcher Mrs. C. M. Keane st. Cottesloe Beach
Basden C. Norseman
Begbie Geo. 23 Newcastle st. Perth
Bell Robert, Cue
Bennett & Tompkins, Maritana st. Piccadilly
Bennett Bros.Chester rd.Claremont
Bennett & Burnside, 21 Adelaide st. Fremantle & branches
Bennett Chas. H. Cue
Bennett O. H. Bridgetown
Bennett Saml. Broadway, Nedlands Pk
Beston S. 56 Burt st. Bldr
Beston Stephen, 81 Forrest st. Boulder City
Blair & Rhodes, Mason st.Cott.Bch
Blakeney & Teede, Greenbushes
Blennerhassett Bros. 574 Beaufort st. Highgate Hill
Blennerhassett J. R. 60 Shenton st. N. Prth

BOAN BROS. general grocers & provision merchants, universal providers, 435-47 Wellington st. & 185-194 Murray st. Perth. See advt

Boast F. Goomalling
Boileau & Co. Maritana st. P'dilly
Bray & Co. 22 Stirling st. Perth & branches
Brennan Theo. 194 Hampton rd. Bensfld
Brett R. Northampton
Bricknell Bros. 153-55 Hannan st. Kalgoorlie
Broadhurst & Co. Wilson st. Kal
Broadley Jas.H.1Tower st.Ldrville
Browne G A. 95 Dwyer st.Boulder
Bryce W. Boyanup
Bundock Mrs. L. 518 Hannan st. Kalg
Butcher F. J. Mundijong
Buttfield & Co. Kukerin
Camm Jno. E. 135 Lake st. Perth
Carroll Jas. Wagin
Carson & Gardiner,James st.Gldfrd
Chidlow B. P. Fitzgerald st. Northam
Clark A. Broomehill
Clarke Benj. B. Broome
Clayton &Bart.Comcl.rd.Mid.Junct
Cohen H. 413 Market st. Frmtle
Cohen Mrs. H. 53 Grsvnr. st. Pth
Cole A. 76 Stephen st. F'mtle
Colgan Bros. Gldfd. rd. Maylnds
Collins F. E. 32 Stirling st. Perth
Conroy Hy. & C.J.Bldr.Block,Bldr
Conroy W. 154 Wittenoom st. E. Perth
Cooper Roy C. Bay rd. Claremont
Corbett H. J. Broomehill
Cowell J. 1160 Hay st. Pth
Coyne Jos. 26 Wellington st. Perth
Craig Wm. R. Lakeside
Crossley Mrs. B. Nth. Beach rd. Mt. Haw
Cullen G. W. Mason st. Cott. Bch
Cummins Allen, Cue
Currie & Murray, Vict. av. N. Fre. & Bay View ter. Clremnt
Currie Mrs. E. Boulder rd. Kalg
Dadswell L. C. Kellerberrin
Date & Son, 79 Rokeby rd.Subiaco
Davies & Son, 45 Bourke st. Leederville
Davis Wm. J. Glyde st. Cotts.Bch
Davison T. Bayley st. Coolg
Dawson & Co. (H. F.), 627 Beaufort st. N. Perth
Dearden Miss R.A. Wilson st.Kalg
Dick Mrs. E. 62 Pirie st. Bldr.City
Dickson W. R. 98 Chas. st. Pth
Diggins W. R. Day Dawn
Dinsdale J. C. Ora Banda
Donohue MissE.99 Hopkins st.Bldr
Donovan M.334 Albany rd. Vic.Pk
Dornan Fredk. E. Sth. ter. Frem
Douglas T. 133 Albany rd.Vict.Pk
Dowsett C. H. 36 View st. N.Prth
Dray Mrs. M. 189 Holland st. Fre
Duball F. 104 Grsvnr. rd. N. Pth
Dyson Seth A. Carrington st. Palmyra
Ebbeson Mrs. M. 51 Forrest st. N. Perth
Eder Francis, 75 Frem. rd. Vic.Pk
Edwards Chas.180Brown st.E.Prth
Edwards Edward, Greenbushes
England Robt.H.Geo. st.Queen'sPk
Fahey J. 54 Douro rd. Chesterfield
Fahmel Mrs.C. Charles st.Mt.Haw
Field & Co. Leonora
Finlay Miss L. A. 188 Aberdeen st. Perth
Fisher Hy. Moran st. Bldr
Flynn J. Youanme
Flynn Mrs. Eliza, 2 Loftus st.Prth
Fong & Co. Geraldton
Forden Mrs. P. 288 Lord st. Perth
Fowler Mrs. E. 1 Knsgtn. st.E.Pth

FOY & GIBSON PTY. LTD. 775-87 Hay st. Perth. See advt

Franks P. Lane & Johnston sts. Boulder
Gaitskell Miss E. 285 Collins st. Piccadilly
Gatrell Mrs. E. 1108 Hay st. Perth
Gatti Valentine A. Norseman
Gee Richd. Murrin Murrin
Gibbons Mrs.H.356William st.Prth
Gibson Mrs.R. Marmion st.Plmptn
Gilbert Ernest, Katanning
Giles Phil.Victoria av. N.Fremntle
Gill Gregory J. C. Jas. st. Gldfd
Gilmour Mrs.J.Rlway. ter.Maylnds
Gloster J. D. Kelmscott
Godfrey Mrs.J. 149 James st.Perth
Goodridge Mrs. J. G. 195 Piesse st. Bldr
Gordon & Co. 33 Kimberley st. L'vlle
Graham Mrs. M. Lane st. & Nth. ter. Bldr
Gray Mrs.M.266 Albany rd.Vic.Pk
Gregory C. J. Northampton
Grieve G. C. & T. Marrinup
Gunter Thos. H. 274 Oxford st. Ldrville
Hampton Thos.Bayview ter.Clrmnt
Handelsman N. 27 Padbury st. E. Prth
Hanson Mrs. S. A. Broadway, Nedlands Pk
Hartley & Cooper,183 Lord st.Prth
Harvey Miss C. 1104 Hay st. Prth
Harvey Mrs. E. Oxfd. st. Mt. Haw
Hayward Mrs. E.J. Oxfd. st.N.Pth
Heath & Durnford, Claremont av. Claremont
Hedges W. Mt. Magnet
Henderson A. M. Broome
Henderson W. J. Wickepin
Hendry Jno. 2 East par. E. Perth

J. & W. BATEMAN,

Fremantle, Perth and Kalgoorlie
(Head Office: Fremantle).

Import and Export Merchants.

Wholesale Hardware and Grocery Merchants.

(SQUATTERS' REQUIREMENTS A SPECIALITY.)

Wine and Spirit Merchants.

SHIP CHANDLERS.

"Steel Star" Windmills.

"Hercules" Fencing Wire, etc.

Head Office: FREMANTLE.

GROCERS & TEA DEALERS—continued.
Herbert T. P. Rokeby rd. Sub
Hessen Wilhelm, Yealering
Hodges F. Cannington
Hoey Mrs.M.80 Forrest st. N.Prth
Hopkins J. W. 79 Ftzgrld. st. Pth
Horsburgh Richd. Chaffers st. Bldr
Horton Jno. Suburban rd. S. Perth
Howard & Kemp, 807 Hay st. Perth & branches
Howel W.M. Albany rd.Canningtn
Hughes J. A. Graeme st. P'dlly
Huxham Mrs. M. Harvey st. Kalg
Inkster T. J. 56 Ftzgrld. st. N.Pth
Jackson Wm. Perth rd. Claremont
James & Co. 312 Hannan st. Kalgoorlie
Jermyn & Veitch,1288 Hay st.Prth
Job T. E. 160 Hopkins st. Boulder
Johns Wm. 223 William st. Perth
Johnstone Jno.134 Piesse st.Bouldr
Jones E. A. Victoria av. N. Frmtle
Jones Mrs. A. P. 138 Fitzgerald st. N. Perth
Jones Mrs. G. East st. Maylands
Jorgensen Lauritz, 144 Oxford st. Ldrville
Kenny Mrs. K. Boulder rd. K'grlie
Kilfoyle MissE.474Hannan st.Kalg
Kilty Stores, 212 Murray st. Perth
King Mrs. A. Princess rd.Claremnt
Kingston Miss E. Heytesbury rd. Subiaco
Kirkham Jno. 70 Millen st. Bldr
Kirkham Wm. J. Townshend rd. Subiaco
Kivovitz Miss H. 241 Royal st. E. Perth
Knox J. King Wm. st. Bayswtr
Kwong L. 126 Jas. st. Perth
Lacey Mrs. M. 48 Geo. st. & 84 Hubble st. Plympton
Langford Mrs. H. Lane st. Boulder
Langlands Danl. Donnybrook
Lawrance Mrs. M. S. Suburban rd S. Pth
Lay Mrs. C. Duke st. Northam
Lilleyman Mrs. H. M. 169 Royal st. E. Perth
Luce Stanley J. Prth.-Fre. rd. Cott
Lums & Co. E. A. 449 Hay st. Subiaco
McAllister Peter, 105 Græme st. Piccadilly
McCavana Mrs. A. 110 Brown st. E. Perth
Macconnell W. 109 Sth. st. B'field
McCreery Thos. Goomalling
McDermott Mrs. A. Wellington st. Perth
McDonald & Co. Ltd. High st. Fre
McDonald Arth. S. York rd. Mid. Jnct
McDougall Mrs. J. Wilson st. Kal
Macfarlane A. W. 165 Albany rd. Vic. Pk
Machinsky T.318 William st.Perth
Mackay Alex. D. 24 Alexander rd. Frmtle
McMahon J. 7 Burt st. Boulder
McQueen Hy.A. Marquis st.W.Pth
McRae Mrs. S. 24 St. Albans rd. Piccadilly
Maher Herbert, 112 Aberdeen st. Perth
Mainstone Alfd. J. 74 Mandurah rd. Bensfld
Maley Mrs. C. Gvrnmt. rd.L'vlle
Mann R. A. 42 Bennett st. E. Prth
Maraspen Mrs. G. Lord st. Pth
Marriott W. G. 1 Hay st. Subiaco
Martin Jno. Beverley
Martin S.V.339 Rokeby rd.Subiaco
Medley Robt. Goomalling
Mellin Mrs. L. 176 Charles st.Prth
Middleton Mrs. Eliz. 33 Claisebrook rd. E. Perth
Miller R. P. Grant st. Cott
Monkhouse & Hanson, Vic. st. Bunbury
Moore & Co. W. D. 74 Henry st. Fremantle
Moore Mrs. E. 114 James st. Perth
Moran M. Bayley st. Coolgardie
Morris Mrs. G. L. 198 Mandurah rd. Bensfld
Morrison Mrs. J. M. 167-169 Fitzgerald st. Perth
Moschetti Mrs. M. E. Guildford rd. Maylands
Mountain & Co. (A. H.), Geraldton
Mulligan & Co. Guildford rd. Belmont Pk
Mumme Chas. E. 242 Lake st.Prth
Munyard & Kenworthy, 407 Wellington st. Perth; & at 519-521 Hay st. Subiaco
Mutton J. H. Lawlers
Nield Mrs. R. A. Vivian st. Bldr
Noble Jas. Helen st. Mid. Jnct
North A. H. Youanme
Nth. Pth. Sup.Stres.Bulwer st.Pth
Norvell Mrs. E. 206 Hay st. Subiaco
O'Connor Mrs. F. 488 Beaufort st. Highgate Hill
O'Halloran M.T. 49 Vivian st.Bldr
O'Shea A. B. Beaufort st. H. Hill
O'Sullivan D. Monger st. L'vlle
Pass W. A. Bnswck. Junct
Peake T. W. 194 Burt st. Boulder
Petersen H. C. 65 Loftus st. L'vlle
Philp Oliver, Murrin Murrin
Pippett Alfd. S. Broad Arrow
Pole Hy. Beaufort st. Maylands
Pollock Geo. Mornington Mills
Pope R. W. 452 N'cstle. st. Perth
Pratt Chas. W. 150 Alexander rd. Frmtle
Press Bros. 540 Hay st. Perth
Pritchard F. V. 125 Oxfd. st.L'vlle
Prunty Luke, 525 Murray st. Perth
Putland A. S. 168 Mandurah rd. B'field
Reading Alfd.W. James st. Gldfrd
Reynolds G. S. 204 Lake st. Perth
Rhodes R. Woolgar

ROBISON & NORMAN LTD.
ship owners, pearlers & genl. mchts. & grocers, Broome. See advt

Rock R. Goomalling
ROCK WILLIAM J. Geraldton. See advt
RogersBros.Hopkins & Lne.sts.Bldr
Rogers E.S. Claremnt.av.Claremnt
Rosewall Frank, Greenbushes
Ross Bros. & Co. Newcastle rd. Mid. Jnct
Rowe E. G. Pinjarrah
Rubenstein O. 232 Beaufort st. Pth
Russell E. A. 23a, Dwyer st. Bldr
Ryan M. F. Suburban rd. S. Perth
Ryan Michl. J. Three Springs
Sara & Co. Percy, 394 Wm.st. Pth
Sargeant Mrs.H.Knsgtn.st.Mid.Jun
Savage Mrs. E. E. 34 Railway par. Ldrville
Scarff Wm. R. Greenough
Schmidt Ernst. grcr. Comet Vale
Schuster F. 121 Fitzgrld. st. Prth
Searle Mrs. M. Perth-Fre. rd. Cott
Sheahan Jas. 63 Piesse st. Boulder
Sheehan Miss M. 105 Ward st. Piccadilly
Shellam A. H. Bridgetown

Sheppard Mrs. M. Powell st. Bldr
Sherratt Walter, Albany
Silvester Mrs. Elinor, 313 Hay st. Subiaco
Sinclair James A. J. Toodyay
Skipper Louis J.58 Francis st.Prth
Smith Jas. 20 Evans st. Boulder
Soutar Wm. B. 386 Nestle. st. Pth
Spargo Chas. Menzies
Spence Mrs. L. 83 Stone st. Perth
Spencer Jno. Eighth av. Maylnds
Spigl Mrs. E. 552 Beaufort st. Highgate Hill
Stanton Mrs.T.Boundary rd.K'glie
Stewart Miss A. Kng. st. Plmptn
Stubbs J. Broomehill
Sun Yuen & Co. 130 Jas. st. Prth
Sweetapple Fredk. W. 68 Stone st. Perth
Sweetapple Mrs. L. 244 Oxford st. Leederville
Symons R. J. 289 Beaufort st.Prth. & 476 Beaufort st. H. Hll
Taaffe Miss C. Helen st. Mid.Junct
Taylor Mrs. B. 59 George st. Perth
Taylor S. S. 52 East st. Plympton
Taylor Saml. G. 7 Sth. ter. Frmtle

TEMBY BROS. cash grocers, wine & spirit merchants; country orders carefully packed, 556 Hay st. Perth. Tel. 1255

Temby Bros. 160 Hay st. Subiaco
Thielmann Mrs. J. York
Thomas & Thick, Nungarin
Thompson G. Tambellup
Tighe Michl.131Rokeby rd.Subiaco
Tighe Miss C. 22 Stirling st. Prth
Tilley & Mugridge, Prth.-Fre. rd. Cott
Toal Mrs. M. Coogee st. Mt. Haw
Tocher A. W.Guildford rd.Maylnds
Townsend D.40 Victoria rd.Frmtle
Trainor & Cadlolo, 73 Smith st. Highgate Hill
Truran Mrs. C. 295 Dugan st.Kalg
Union Stres. Ld. High st. Fre
United Stres. Ld. 625 Hay st. Prth
Veitch E. 155 Palmerston st.Perth
Walker W. H. Bay View ter. Claremont
Walker W. H. 24 Sth.-ter. Fre
Walsh F. T. Kookynie
Walters F. 2 Alfred st. L'vlle
Waltho Mrs. C. M. 53 Claisebrook rd. E. Perth
Warren Alfd. Linden
Waters Arnold, Norseman
Webb & Hutchinson, Collie
Webster Dvd. 174 Burt st. Bouldr
Webster Mrs. E.31 Pirie st.Bouldr
Weinsberg Wm. 69 Albany rd. Vic. Pk
Weir Robt. Brisbane st. Brown Hl
Wells Jas. Mundaring
Wethered Mrs. C. 13 Forrest st. Boulder City
White E. Nungarin
Whitelaw J. A. Carnamah
Wight Fnk. W. Railway par. Mt. Lawley
Wilby Thos. H. 22 Charles st. & 311 James st. Perth
Williams T. A. 46 Mandurah rd. Beaconsfield
Williams W. W. 521 Edmund st. Beaconsfld
Wilson G. Wickepin
Wilson Mrs. M. A. 145 Claisebrook rd. E. Perth
Wing Hie, 135 Pier st. Perth
Wohlgemuth J.9 Rose st.Beacnsfld
Wood Mrs. A. 168 Macdonald st. Kalg
Woodroffe & Firmin, Bullfinch
Woolard H. Brunswick Junct
Wright Eliz.A.21 Oxford st.Ldrvlle
Young A. E. Albany

Gunsmiths.

Jackson W. H. 243 Murray st. Pth
Needham W. V. 70 Lincoln st. Highgate Hill
Schmidt H. senr. 235 Wm. st. Pth

Hairdressers.

(See also Tobacconists—Retail.)

Abbott A. J.Fitzgerald st.Northam
Alford P. 68 Market st. F'mtle
Asher Ezra G.479 Wllngtn. st.Prth
Baker Thos. C. Youanme
Bannerman W. S. Collie
Bardi A. York
Barkley Jno. Katanning
Batelier G. L. Albany
Beisley W. J. 129 High st. Frmtle
Berkley Jno. Sandstone
Boff Chas. Quairading
Bolger Jas. 67 Canning rd.Plymptn
Bond Robt. Menzies
Bourne A. Norseman
Bourne A. H. Geraldton
Brien W. Wickepin
Brookes Harry,Fitzgrld. st. Nrthm
Brown R. F. Helena st. Mid. Jnct
Bungate W. J. Mingenew
Butler Jas. W. Viveash st. Mid. Junction
Butterick Jno. Wagin
Caple Stephen, 52 Market st. Fremantle
Carne P. York
Carter R. 857 Hay st. Perth
Carvolth Richd. 812 Hay st. Perth
Champion Bay Hairdressing Saloon, Geraldton
Chandler & Lee, Dowerin
Chinnery Albt. P. 4 Brisbane st. Perth

CLARKE J. G. Geraldton. See advt

Coates Frank, Bayley st.Coolgardie
Conroy Mark, 697 Hay st. Perth
Cook & Bayly, Adelaide st. & 39 Market st. Frmtle
Cookson Saml. H. Glyde st. Cotts
Cooper A. Harvey
Cragghill Jas. Ravensthorpe
Crameri Wm. Three Springs
Currie Geo. M. 154 Pier st. Perth
Daclmanus F. A. Collie
Dahl Jos. C. Greenbushes
Daly Jno. 164 Beaufort st. Perth
Davies A. J. Geraldton
Davies E. A. Forrest av. Bunbury
Davies Thos. 122 Barrack st. Pth
Davis J. 71 St. Geo. ter. Perth
Derby W. Victoria st. Bunbury
Derkmann Jas. W. 267 Newcastle st. Perth
Dewar S. Albany
Dimitrio Achilles, Malcolm
Doney Archd. Woolgar
Eastlake Fnk. Lion Mill
Elding O. Beverley
Ellis Alfd. Pingelly
Elliss L. W. 168 Murray st. Perth

HAIRDRESSERS—continued.
English M. 578 Beaufort st. Highgate Hill
Erwin Jno. Mornington Mills
Farrelly F.T.40 Market st.Frmntle
Ferguson-Brown Robt. Spring Pk. rd. Mid. Junct
Fogarty T. B. 162 Rokeby rd. Subiaco
Fongo Tista, Sandstone
French W. S. Goomalling
Galbraith W. G. 134 Pier st. Perth
George Wm. Ida H
Gillson R. Collie
Gleeson J. 63 Barrack st. Pth
Glowrey J. H. 32 William st. Pth
Goodchild Chas. Southern Cross
Gordon-Hart Hy. 826 Hay st. Prth
Grose Jno. Broomehill
Hall Oswald J. Mason st. Cottes
Hammer Louis,302 Beaufort st.Pth
Hany Thos. Comet Vale
Harper & Ross, 136 High st.Frmtle
Hines Bros. 10 & 29 Market st. Frmtle
Hogarth Rt. Eighth av. Maylands
Holland F. Wagin
Hopkinson H. A. 133 Hannan st. Kalg
Horn Thos. Bullfinch
Howell J. J. Gingin
Hyde Alfd. E. Johnson st. Guildfd
Jaffé Chas. M. 97 St. Geo.ter.Prth
Jago W. M. Albany
James Christr.54Wittenoom st.Picc
Jenkins Wm. 51a, Market st. Fre
Johnson Bros. Leonora
Johnson G. Yarloop
Johnson Wm. Boulder Block
Jones H. 41 Burt st. Boulder
Kemp Alfd. 457 Wm. st. Pth
King E. Meckering
Kosky Jos. 274 Lord st. Perth
Krahmer H. C. 123 Hannan st. Kalgoorlie
Kruger L. Day Dawn
Kruger William, Roebourne
Kuhl Leslie N. 187 Lord st. Perth
Lane Percy E. Brookton
Leaver Chas.132 Albany rd.Vic.Pk
Leech Jno. Merredin
Letts Albt. E. 51 Stirling st.Perth
Leyshon Mrs. J. 32 Wm. st. Pth
Little Wm. G. Broome
Lodi R. 19 Barrack st. Perth
Long Mrs. D. 80 Barrack st. Pth
McCaffery Wm. 82 Tate st. Ldrvll
McDonald G. J. Bruce Creek
Mackay J. Merredin
McKinley G. 337 Wlgtn. st. Pth
McNamara P. Sandstone
Magnussen O. C. Cunderdin
Mainwaring Hrbt.340 Wlgtn. st.Pth

MANCHESTER H, hairdresser & tobacconist, 142 Barrack st. Perth; haircutting, 6d.; shaving, 3d.; shampoo, 6d.; the busiest shop in town—why, because his prices are not over the fence & he pays union wages

Mattinson W. S. Collie
Mayer A. B. 873 & 831 Hay st. Perth
Mazzucchelli A. F. Kellerberrin
Meyers Geo. 33 Henry st. Frmtle
Mickle J. Meekatharra
Millard Geo. W. 796 Hay st. Pth
Millett R. C. York
Mitchell Chas. 335 Wellington st. Perth
Mitter C. F. Katanning
Mohr R. Laverton
Monaghan Jas. Southern Cross
Montgomery Jno. 33 Wilson st. Kalgoorlie
Moran Chas. 771 Wllgtn. st. Pth
Morris Peter, Mt. Magnet
Moss Jno. M. 256 Murray st.Prth
Mulgrave J. Busselton
Murley Jas. R. Commercial rd Mid. Jnct
Neal T. 239 Hannan st. K'glie
Nettle H. Albany
Nicholls Sydney R. 13 Burt st.Bldr
Nimmo Geo. S. 570 Hay st. Perth
Nisbet R. J. Williams
Noack Robt. King Wm.st.Bayswtr
Nugent H. Vict. av. Nth. Fre
Oates A. G. 253 Aberdeen st.Perth
Oates E. E. Boulder Block
Oates H. Geraldton
O'Brien M. J. Wickepin
O'Connor C.E. 9b, Shannon st.Bldr
O'Connor J. Geraldton
O'Halloran Jno.122 Murray st.Pth
Oldrieve L. Geraldton
Palmer Fredk. 160 Albany rd. Vict. Pk
Pargeter Geo. James st. Guildford
Parsons G. Meckering
Payne H. Donnybrook
Peukethman R. 60 St. Geo. ter. Perth
Perstein Walter, 767 Hay st.Perth
Phillips Harry, Vic. st. Bunbury
Pippen Arthur F. 206 Murray st Perth
Pitman Ernst. C. Victoria av. N. Frmtle
Pitman Mrs. E. A. Victoria av. N. Frmtle
Poole Chas. H. Lane st. Bldr
Porter Mrs. J. 931 Hay st. Perth
Powell Geo. 479 Beaufort st. Highgate Hill
Poxon Harry, Whim Ck
Praed Emanuel, 81 Leeder st. Leederville
Pressdee Chris. G. 64 Fitzgerald st. N. Perth
Pryor J. S. Victoria st. Bunbury
Read Wltr. J. Onslow rd. Subiaco
Reeves J. 99 Maritana st. Kalg
Reiter E. 61 St. Geo. ter. Perth
Richards Jos. Princess Royal
Riley Wm. J. 193 William st.Perth
Roach Albt. G. 67 Burt st. Boulder
Roberts Thos. Linden
Robinson A. Rly. ter. Maylds
Roesch Andw. 8 Bay st. Frmtle
Rosam & Co. Geraldton
Rosenwax Davd. 49 Barrack st.Pth
Ryan Jno. J. Ora Banda
Ryan Ted, Bridgetown
Savory Thos. Bridgetown
Scheele Frantz, 400 Hannan st. Kalgoorlie
Schubert A. 1246 Hay st. Pth
Shah Madam E.46Parry st.Frmntle
Sheehan —, Dumbleyung
Simpson F. 152 Rly. par. L'ville
Sinclair P. 289 William st. Perth
Sirr W. Leonora
Smart Andw. Day Dawn
Smart Jno. C. Dwellingup
Smith W. E. 322 Bulwer st. Pth
Sparrow F. 144 Murray st. Perth
Spigl Jas. 405 Wellington st. & 780 Hay st. Perth
Steel S. F. 39 High st. Fremantle
Stephens G.W. 13 Hannan st.Kalg
Swallow Thos. Queen's Park
Terrell Miss B. 86 Varden st. Piccadilly
Thomas Wm. 458 Hay st. Subiaco
Toll Miss R. High st. Fremantle
Tomalin Misses, 937 Hay st. Perth
Tomlinson Geo. H. Greenbushes
Treloar Wm. 58 Pier st. Perth
Tynan W. Moora
Valtink Hy. Marvel Loch
Walker Albt. E. Peak Hill
Wasley Geo. Nannine
Watson I. J. Mingenew
Watts Ernst.317 Wellington st.Pth
Webb Alfred, 298 Murray st. Perth
Webb Geo. Beverley
Wells Arth. G.56 Beaufort st.Prth
Werrett Edgar, Geraldton
Weston Wm. Wilson st. Kalgoorlie
Wickenden Richd. Dwellingup
Willcocks Chas. Dongarra
Willcocks W. H. 381 William st. Perth
Willey H. R. 168 South ter.Frmtle

GOLDEN FLEECE TRADE MARK REGT UNDERWEAR

AUSTRALIAN KNITTING MILLS LTD.

Telephone, Central 2196. Cable Address: "HOSIERY, MELBOURNE." Code used: A.B.C. 5th Edition.

SOLE MANUFACTURERS—

"GOLDEN FLEECE" ALL-WOOL UNDERWEAR.

Manufacturers of all Classes of Knitted Goods and only manufacturers in the Commonwealth of Full Fashioned underwear.

STEWART STREET, RICHMOND, MELBOURNE, VICTORIA.

Williams Geo. 115 Claisebrook rd. E. Perth
Williams J. Pingelly
Williams Jno. G. 90 George st. Plymp
Williams W. 56 Piesse st. Bldr
Wylie Bros. Kellerberrin

Ham & Bacon Curers.

Foggitt, Jones & Co.Ld.Vic. rd.Fre
HUTTON PROPRIETARY LTD. J. C. 15 Newman st. Fremantle & Queen st. Perth

Ham & Beef Dealers.

Barbour Mrs. M. 158 Beaufort st. Perth
Barrett F. P. 249 William st. Prth
Berger Jno. Katanning
Boucher Hrbt.122 Beaufort st.Prth
Burrows Jno. 135 Rokeby rd. Sub
Knight Mrs. C. 329 Rokeby rd.Sub
Kouvaras Angelo, 938 Hay st.Prth
Newman & Gibbons, 109 Rokeby rd. Subiaco
Oakley E. W. York rd. Mid. Junct
Vernon J. G. W. 232 Wm. st. Pth
Wiedmar J. 32 Lake st. Perth

Hardware Merchants.

See also Ironmongers.

Baldock & Co. Ltd. J. G. Victoria st. Bunbury
Barnett Bros. 674 Hay st. Perth
BATEMAN J. & W. Henry st. Mouatt & Croke sts. Fremantle; Forrest st. Kalgoorlie & Murray st. Perth. See advt. Grocers—Wholesale
BROWN & DUREAU LTD. Perth; agents—Dutton Massey & Co. (London), Hartwell Bros.Chicago (axe handles), Western Clock Co. La Salle (U. S. A.). See advts
Bunbury Hardware Co. Bunbury
CROOKS & BROOKER LTD. Geraldton. See advt
FOY & GIBSON PTY. LTD. 775-87 Hay st. Perth
Green Levi,491Wellington st.Perth
Harris, Scarfe & Co. Ld. Geo. P. 297-303 Murray st. Perth
McLean Bros. & Rigg Ltd. 104 Murray st. Perth
Mills & Co. Pier st. Perth
Mills & Co. Jno.81 Murray st.Prth
MOORE & CO. W. D. Henry st. Fremantle. See advert
Moustaka Themetre, Geraldton
Parry Geo. A. Gnowangerup
ROCK WILLIAM J. Geraldton. See advt
SANDOVER & CO. WM. 683-93 Hay st. Perth & Mouatt st. Fremantle. See advert
Spurr C. R. 64 George st.Plympton
Stubbs Arth.25 Wittenoom st.Bldr
Thomson & Maherry, Katanning

WHITTAKER BROS. timber & hardware merchants, Steam saw, moulding & planing mills & joinery works, 523-565 Hay st. Subiaco Railway Siding (Tel. No. 448 & 1996), Jarrah mills, North Dandalup. See advt. Perth

Hat & Cap Manufacturers.

Cohen & Sons, H. S. 700 Hay st. Prth
Grose Bros. 658 Hay st. Perth
Patten Ernst. E. Wlgtn. st. Pth

Hatters.

See Mercers & Hatters.

Hay Press Manufacturer.

KOERSTZ C. manufacturer of hay, wool & skin presses, lift pumps &c. Abattoir rd.Pyrmont,Sydney

Health Food Manufacturers.

Hlth. Food Depot, 103 Wm. st.Pth

Herbalists.

Bow On Hong, 76 James st. Perth
Denney Mrs. R. 700 Hay st. Perth
Fitzsimmons Chas. 125 Charles st. Perth
Greaves Wm. J. Margaret rd.Mid. Jnct
Guiatt Wm. 343 W'gton st. Perth
Jayasingha D. S. 32 Sth. ter. Fre
Lazell Saml. 60 Charles st. Perth
Pang Chong Fee, 133 James st.Pth
Raad Taufik, 275 Murray st. Perth
Suzuki T. Broome
Watts & Co. J. A. 49 Good st. E. Perth

Hide & Skin Mers. & Dealers

Abbott E. A. Wagin
Fielding Ltd.83 Market st.Fremntl
Hormann Chas. Essex st.Fremantle
McLachlan S. C. York
Mofflin & Co. H. E. 39 Adelaide st. Fremantle
Rich S. C. York
W. A. Wool & Skin Co. Ltd. 74 Scott st. Bensfld. & Phillimore st. Fre
WILLS & CO. HENRY, Phillimore st. Fremantle & at Albany, Geraldton

Hop Merchants

COULSON, HAY & CO. 529-531 Flinders street, Melbourne. A 1 Code used

ELLIS & CO. F. hop merchants; finestVictorians, Tasmanian, Nelson, Kents & Bohemians always in stock, 468 Collins st. Melbourne

KING & SON STEPHEN, importers & exporters of the World's Hops, 219 William st. Melbourne

Horse & Cattle Dealers.

See Live Stock Dealers.

Horticultural Societies.

See Agricultural Directory.

Hospitals.

See Medical Directory.

Hotel Brokers.

See Brokers—Hotel.

Hotels & Inns.

See also Coffee Palaces; & Wine & Beer Saloons.

Abbot's (I. Herman), Abbotts
Adair Jas. Lakeside
Albany (Clarke), Albany
Albion (Jos. Pareras), 60 Burt st. Boulder
Albion (Treadgold), Prth.-Fre. rd. Cott
All Nations (P. Pedrazzole), 437 Hannan st. Kalgoorlie
Allen Robt. Nrthmptn
Andre Christn. H. Marvel Loch
Angel (A. Joyce), Hamltn. st.Bldr
Arnold Wm.Forrest rd.Bibra Lake
Ascot (B. G. Richardson), Epsom av. Belmont Pk
Ashburton (R. F. Hope), Onslow
Australia (Robt. Nisbet), Bayley st. Coolgardie
Australia Hotel (P. Lynch), 138 Hannan st. Kalgoorlie
Australia (McOmish), Laverton
Australia (J. J. Ryan), Sandstone
Australia (H. Treacy), Kanowna
Australian (Wm. J. Davis), 196 Murray st. Perth
Australian Bar (O'Sullivan), Kanowna
Avon Bridge (H. Merton), Northm
Baker's Hill (West), Baker's Hill
Balingup (Hancock), Balingup
Ballangarry (Mackey), Lake Darlot
Bardoc (Smith), Bardoc
Barrambie (Mrs. S. Wilson), Barrambie
Barton (Mrs. S. E. Davis), Barton
Bayswater (R. S. Lauder), Smeeter. Bayswater
Beaconsfield (John F. Herlihy), Hampton road, Fremantle
Beaufort Arms (Wm. Schruth), Beaufort st. Prth
Bedford (T. Jolly), Brookton
Bedford (Watts),334 Murray st.Pth
Bellevue (Jas. R. Martin), Rason av. Mid. Junction
Bender Edwd. Gabanintha
Bender Ernest A. Gabanintha
Berrigrin (Buzza), Berrigrin
Beverley (Mrs. M. Morrison),Bvrly
Black Swan, Burtville
Black Swan (Mrs. Perry).Peak Hill
Blackflats (Thos.Criddle),Greenough
Blackwood (Wm.Oliver),Mullalyup
Blackwood, Nannup
Bohemia, 286 Murray st. Perth
Boonooloo (Mrs.Urch), Kalamanda
Boorabbin (Wm. J. Gates), Boorabbin
Borwick (W. J. & A.), Nannine
Boulder (G. W.Miles),Warrawoona
Bldr. Blk. (Shade), Bldr. Blk
Boulder City (D. C. Donaldson), Piesse st. Boulder
Bridgetown (W. B. Cutmore), Bridgetown
Brighton (S. Moore),Claremont av. Clremnt
Brighton (Warby), Mandurah
Brisbane (P. M. O'Donohoe), 292 Beaufort st Perth
British Arms (Chas. F. McKay), 22 Outridge ter. Kalgoorlie
British Flag (Thomson), Laverton
Broken Hill (T. D. Murdoch), 180 Albany rd. Vic. Pk
Broken Hill (Mrs. G. Pini), 95 Hannan st. Kalgoorlie
Broken Hill (Jno.Shea), 35 Forrest st. Boulder City
Brooking Creek inn (Wm. A. Eacott), Fitzroy Crossing
Brookton (W.Sharp), Spencer's Brk
Brown Hill (Cressey), Brown Hill
Brunswick (Ryan), Brunswick Jnct
Buchanan Douglas, Murrin Murrin
Bullfinch (Miles), Bullfinch
Burbanks (T. Phillips), Burbanks
Burlington (Griffiths), Vict. st. Bunbury
Burnakurra (Juett), Burnakrra
Burracoppin (R. H. Thompson), Burracoppin
Burtville (Robinson & Lamb),B'vlle
Bush Inn (Thos. Oliver), Yalgoo rd. Field's Find
Busselton (Mrs. Brewer), Busselton
Campbell N. Day Dawn
Cane Grass (Davis), Cane Grass
Canning Bridge (Mrs. C. M. Pilmer), Applecross
Cannington (Percy McGrade), Canningtn
Capel inn (A. Moore), Capel
Carnarvon (E. Pincombe),Carnarvn

CASTLE HOTEL, YORK (T. C. Evans, proprietor). See advert

Cave House (M. Hunter, mgr.), Yallingup
Central (H. Buddivent), Leonora
Central (P. Hill), Leonora
Central (Mrs. Jose), Guildford rd. Maylands
Central (P. Kerwick),473 Wllngtn. st. Prth
Challenge (Thos. Crameri),Leonora
Chesterfield (Huxtable), Rockingham E

CITY HOTEL (P. Kinninmont), corner King & Murray sts. Perth. First-class accommodation; hot & cold baths; tariff 8s. per day; best of wines, spirits & liqueurs. Tel. 94

City Arms (G. C. Clairs),59 Moran st. Boulder
City Club (Mrs. Howe), 128 Hannan st. Kalgoorlie
Clackline (Acland), Clackline
Clarendon Hotel (Wm. A. Donald). 66 Fitzgerald st. Perth
Cleopatra (Button), High st. Fre
Club (A. Bennett), Peak Hill

CLUB HOTEL (Mrs. L. Hansen, proprietress), Geraldton. See advt

Club (Harry), Southern Cross
Club (F. Howard), Wiluna
Club (W. Martin), Youanme
Club (Thos. F. Joyce), Lennonville
Club (H. H. Lee), Yalgoo
Club (R. R. Roberts), Southern Cross
Club (Williams), Duke st.Northam
Colliefields (Dillon), Collie
Comet Vale (Saunders),Comet Vale
Commercial (Mrs. E. Barnes), Norseman
Comcl. (Baxter), Margt. rd. Mid. Junct
Comcl. (Black), 127 Burt st. Bldr
Commercial (Brennan), Roebourne
Comcl. (Brimage),Ftzgrld.st.Nrthm
Commercial (Wm. Byron), Roebourne
Commercial (Champion), Lawlers
Comcl. (Ferguson), Ravensthorpe
Comcl. (Mrs. Gill), Youanme
Commercial (Harris), Mingenew
Comcl. (Hassell), Three Springs
Commercial (Kealey), Morgans
Comcl. (Mrs. Maguire), Northmptn
Commercial (Morrison), Meckering
Comcl. (Moses, mgr.), Moora
Commercial (Neri), Day Dawn
Comcl. (Riley),248 Hannan st.Kalg
Commercial (Robinson), Williams
Comcl. (Rogers), Southern Cross
Comcl. (Rose), Dowerin
Comcl. (Smith), 96 High st. Fre
Comcl. (Thompson), Leonora
Commercial (Werrey),Port Hedland
Commercial (White), Cue
Comcl. (Whitworth), Kanowna

COMMERCIAL CLUB HOTEL (Chas. Williamson, propr.); the leading hotel in Mt. Magnet. See advt

Com'wlth. (Baker), Meekatharra
Commonwealth (Hansen),Geraldton
Commonwealth (J. Kinsella),Collie
Commonwealth (Lillis), Bulwer st. Pth
Commonwealth (Nathan), 74 Macdonald st. Kalg
Commonwealth (Simms), Kojonup
Commonwealth (Stone), Cunderdin
Conglomerate (H. B. Chiavi), Nullagine
Coogee (Walter. Powell), Rockingham rd. Coogee
Cooglegong (Davies & Angelo), Marble Bar
Coongan, Marble Bar
Copperfield (Huxham), Mt. Ida
Cornwall (Mrs. C. Jackson), 25 Hopkins st. Boulder
Cornwell (Bonnett), Narrogin
Coronation (Danl. Cantwell), Rly. cres. Queen's Prk
Cosmopolitan (B. Pozzi), Day Dwn
Cosmopolitan (White), Kookynie
Council Club (Mrs. L. C. Bailie), Helena st. Midland Junction
Court (Jno. Coen), Bulong
Court (Mrs. K. Kelly), 99 Burt st. Boulder
Court (O'Brien), Beaufort st. Pth

COURT HOUSE HOTEL (Chas. J. Cooke, propr.),Greenbushes. See advt

RYAN'S RAILWAY HOTEL,

130, Barrack St., PERTH, W.A.

J. RYAN, *Proprietor* (Late of KALGOORLIE and GLOBE HOTELS, Hannan Street, Kalgoorlie.)

First-class Accommodation for Visitors, Travellers and Boarders.
EVERY MODERN CONVENIENCE.
Only the Best Brands of Ales, Wines and Spirits kept in Stock.

RETAIL SINGLE BOTTLE DEPARTMENT. 'Phone 755.

Cranbrook (W. J. Brunt), Cranbrk
Cremorne (Martin), Bayley st.Cool
Criterion (Borwick), 113 Hannan st. Kalg
Criterion (Harrison),560Hay st.Prth

CRITERION HOTEL (Reg. C. Harrison, propr.) (late Shamrock hotel), Hay st. Perth, W. A. Excellent accommodation for visitors; 8 - per day; £2 2/- weekly; large garage for country motorists; oil & naphtha obtainable; spacious club room for meetings. 'Phones 75, 1747

Criterion (G.M. O'Brien),Kanowna
Criterion (T. Waters), Norseman
Criterion (Willis),122 Piesse st.Bldr
Crown (D. Bonner), Cue

CROWN HOTEL (John Stevenson), 84 Hannan st. Kalgoorlie

Cuballing (Mrs. Young), Cuballng
Cue (W. Dawson), Cue
Cumberland (Robt. Martin),Yalgoo
Dardanup (Thos.Radley),Dardanup
Darkan (Abbott), Darkan
Davilak (Jas. Durkin), Mandurah rd. Beaconsfield
Davyhurst (Lewis), Davyhurst
Day Dawn (Chesson), Day Dawn
Denver City (R. Lowman), Bayley st. Coolgardie
Derby (D. C. Sack), Derby
Dew Drop inn (Mrs. Marshall), Day Dawn
Diamond Jubilee (E. Powell), Mt. Magnet
Dongarra (Glover), Dongarra
Donnybrook (Geo. R. Pittman), Donnybrook
Doodlakine (Stehn), Doodlakine
Doyle's Well (F. Staunton),Doyle's Well
Duke of Cornwall (R. O'Donnell), 54 Hannan st. Kalgoorlie
Duke of York (Bushalla), Narrogin
Duke of York (Ellis), Bannister st. Fre
Duke of York (J. Murphy), 175 Burt st. Bldr
Duke of York (Nutt), Greenbushes
Dundas (Ross), Norseman
East Cannington (Murphy), Cannington
East Midland (Thos. Wilkins), York rd. Mid. Junction
East Perth (Wm. P. Silverstone), 103 Claisebrook rd. East Perth
Empire (Villian), George st. Perth
Eradu (Williams), Eradu
Errols Find (D.Wilson),Errols Fnd
Esperance (R. Backland),Esperance
Esplanade (J. S. Bignell), Busselton
Esplanade (G. Ellis), Geraldton

ESPLANADE HOTEL (S. R. Hedditch, propr.), Port Hedland. See advt

Esplanade Hotel (I.Matson),Albany
Esplanade (Shead), Marine ter. Fremantle
Euranna (Wilkinson & Co.), Bangemall
Exchange (Austin), Burbanks
Exchange (Connelly & Church), Bullfinch
Exchange (Cross), Broad Arrow
Exchange (Mrs. Farlie), Leonora
Exchange (Huitson), Greenbushes
Exchange (Mrs. Langheim), Bayley st. Coolg
Exchange (Laslett), Piniarrah
Exchange (McCarthy), Menzies
Exchange (McIntosh), Pingelly
Exchange (Magner), 55 Wittenoom st. Boulder
Exchange (Marshall), 135 Hannan st. Kalgoorlie
Farmers' Home (Mrs. C. Scott), Bridgetown
Federal (Daly), 779 Wllgtn. st Perth
Federal (Fairclough), Katanning
Federal (Fielder), Wm. st. Fre
Federal (Mrs. Fraser), Whim Crk
Federal (Frawley), Hamltn. st.Bldr
Federal (Griffiths), Sth. Bunbury
Federal (Irwin), 1 Hannan st. Kalg
Federal (McBride), Kookynie
Federal, Paddington
Federal (McDirmid), Wagin
Federal (Morgans), Collie
Federal (Mullan), Bulong
Federal (Pringle), Mt. Magnet
Federal (W. A. Wyatt), Kanowna

FEDERAL PALACE HOTEL, MELBOURNE.

Fields Find (Purchase),Fields Find
Fimiston (Otto Leimich), Bldr. Blk
Forest Arms (Wood), Smith's Mill
Forrest (H. B. McMaster), Mummballupp
Forrest (Wm. H. C. Liebo), Canning Mills
Foundry (Bourke), Boulder rd. Kalgoorlie
Freemasons' (J. S. Deykin),Albany
Freemasons' (Gloster), Busselton
Freemasons' (Gray), 74 Sth. ter. F'mtle
Freemasons' (Mrs. Guy), Norseman
Freemasons' (C. H. Hover), Helena st. Midland Junction
Freemasons' (J. Newby), Beverley
Freemasons' (Noonan), Bayley st. Coolg
Freemasons' (W. R. O'Keefe), Norseman
Freemasons' (Mrs. Rihl), Toodyay
Freemasons' (B. Gloster),Busselton
Freemasons' (Geo. Wylie, propr.), Geraldton
Freemasons' Hotel & Café (Crawford), Bridgetown
Gala (Malone), Lane st. Kalg

GASCOYNE HOTEL (W. S. Snook, sole proprietor), Carnarvon. See advt

Geraldton (Green), Geraldton

HOTELS & INNS—continued.

GIBSON'S GRAND CENTRAL HOTEL LTD. Adelaide, S. A.

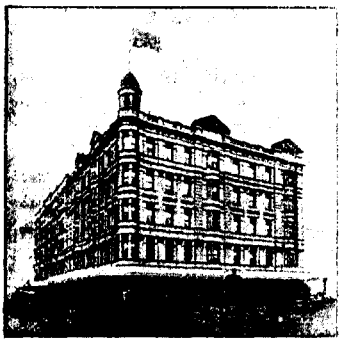

On site of the old York hotel. This most modern & up to date hotel offers to tourists, squatters, families & the general travelling public unrivalled accommodation, producing the very acme of hotel keeping. Our motor cars meet all express trains; guests landed at the door of hotel. Tariff from 12/ per day; apply manager. Telegraphic address, "Grand Central, Adelaide." All communications answered by return

Gingin (Tanner), Gingin
Glan Devon (N. Marich), 1 Egan st. Kalg
Globe (Buffi), 9 Forrest st. Bldr
Globe(Church),497Wllngtn. st.Prth
Globe (Hnry. Horst), Bulong
Globe (Newstead), 291 Hannan st. Kalg
Globe (Reynolds), Bayley st. Cool
Gnowangerup (Norris), Gnowangerup
Golconda (Reidy), Day Dawn
Gold Miners' Arms (M. Vodanovich), Forrest st. Boulder
Golden Age (Wm. H. White), Howard st. Leederville
Golden Age (G. Seagrott), Wiluna
Golden Crown (Kennedy), Boogardie
Golden District (Mrs. E. Opperman), 269 Dugan st. Kalgoorlie
Golden Horseshoe (Valmadre), Kamballie
Golden Mile (Mrs. Fleming), Boulder Block
Golden Ridge (J. Carren), Golden Ridge
Goldfields,21 Hannan st.Kalgoorlie
Goldfields Club htl. (Mrs.R.Baker), Lennonville
Goldfields Club Hotel (Simpson & Hollingsworth), 315 Wllgtn. st. Perth
Goldfields Group (L. Sheridan), 58 Piesse st. Boulder City
Goldfields Weir (Fred. W. Jacoby), Mundaring Weir
Goomalling (McAuliffe), Goomalling
Goongarrie (Breton), Goongarrie
Gordon's (Gordon), 276 Murray st. Perth

GORDON'S HOTEL (Mrs. Catherine Pasmore), comfortable accommodation, terms moderate; special terms for families; best brands of liquors kept, Victoria st. Bunbury

Gosnells (Hy. Wise), Gosnells
Governor Broome (Leslie), 168 William st. Perth
Governor Broome (McKenna), Broome
Grand (Baker), Hannan st. Kalg
Grand (Brophy), Laverton
Grand (Dawe), Day Dawn
Grand (Drew), Mt. Magnet
Grand (H. Jones), Sylvester st. Coolgardie
Grand (G.Jeffs),90 Hannan st.Kalg
Grand (McAdam), Menzies
Grand (Needham), Leonora
Grand (Neil), Fitzg. st. Northam
Grand (Rodda), 121 Burt st. Bldr
Grand (Rose), Davyhurst
Grand Bar (J. R. Tuya), Bayley st. Cgdie
Granville (Jas. V. Jones), Gingin
Grass Valley (Woodelton),Grass Vy
Great Boulder (Scott & Walsh), 62 Maritana st. Kalgoorlie
Great Bldr. (Villain), 553 Murray st. Perth
Great Eastern (Callahan), Lawlers

GREAT FINGALL HOTEL (Mrs. Fred Lawson,proprietress), Day Dawn. See advt. Day Dwn

Gt. Wstrn. (Wm. McGavin), Wilson's Ptch
Gt. Wstrn. (G. A. Kentish), 209 Wm. st. Pth
Greenbushes (Watson),Greenbushes
Gresham (J. D. Paine), John st. N. Fre
Grosvenor (Wells), Hay st. Prth
Guildford (Hugh S. Smith), James st. Guildford

HADLEY'S ORIENT HOTEL (H. Hadley, proprietor), Murray st. Hobart. The leading family & commercial hotel of Tasmania

Halfway (Holthouse), Bldr.rd.Kalg
Harris Jno. Waverley
Helena Vale (Naughton), Margt. rd. Mid. Junctn
Hines Hill (G. G. Womer), Hines Hill
His Majesty's (Thompson), 2 Mouatt st. Fremantle
His Majesty's (M. Daly), 825 Hay st. Perth
Home from Home (Jonathan Morris), 442-48 Hannan st. Kalgoorlie
Hordern (C. Tuckey), Narrogin
Horseshoe Inn (R. J. Rowe), Forrest st. e. Boulder
Hotel Australia (W. Wing), Beach st. Fremntle
Hotel Australia (G. McOmish), Lavrtn
Hotel Cecil (Mrs. J. Loftes), Cannington
Hotel Claremont (Fink), Bay View ter. Claremont
Hotel Continental (Dunn), Vic. av. Claremont

HOTEL CONTINENTAL (R. Phillips, licensee), the leading residential hotel of the Nor'-West. See advt

Hotel Cottesloe (J. G. Walsh), John st. Cottesloe
Hotel Denham (Bartholomew), Sharks Bay

HOTEL ESPLANADE (Mrs. M. A. Beavor, proprietress); increased accommodation with every modern improvement, Esplanade, Perth

Hotel Fremantle (Mrs.E.C.Griffin), 18 High st. Fremantle
Hotel Imperial (W. Derbyshire), 415 Wellington st. Perth
Hotel Kalgoorlie (Davis), Wellington st. Perth
Hotel Leopold (Tippett), Canning rd. Bicton
Hotel Melville (J. E. Evans), Applecross
Hotel Metropole (J. Kitts), 645 Hay st. Prth
Hotel Metropole (Lockhart), Burt st. Boulder
Hotel Orient (Monaghan), High st. Fremantle
Hotel Peninsula (Jno. B. Murphy), Railway par. Maylands
Hotel Perth (Mouritzen), Barrk. st. Perth
Hotel Westralia (Treacy), 117 Murray st. Perth
Hulbert Chas. Eulaminna
Ida H. (McOmish), Ida H
Imperial (A. Gee), Broomehill
Imperial (Larkins), Malcolm
Imperial (Paton), York
Imperial (Zorotovich), 131 Burt st. Boulder
Inland City (J. S. Huggins), 93 Forrest st. Kalgoorlie
Ivanhoe (Cameron), Bldr. Blk
Jandakot (Arnold), Jandakot
Jennacubbine (W. E. Collins), Jennacubbine
Jourdie Hills (Tester), Jourdie Hls

JUBILEE HOTEL (Mrs. J. L. Shaw, proprietress), Roebourne. See advt

Junction(Ayliffe & Braby),Carnrvn
Kalamunda (C. H. Hummerston), Kalamunda

KALGOORLIE HOTEL (Jos. A. Strong, proprietor); the most comfortable commercial & family hotel on the Fields, cr. Hannan & Wilson sts. Kalgoorlie. See advt

Kanowna (J. Hughes), Kanowna
Karalee (Hennesey), Karalee

KATANNING HOTEL (John Pellit, propr.). Largest & principal hotel; best accommodation for travellers & visitors

Kellerberrin (Patterson), Kellrbrrin
Kelmscott (Ruthven), Kelmscott
Kerugan J. N. Dandalup
Kimberley (S. S. J. Jenkins), Hall's Crk

KING GEORGE HOSTEL (Mrs. Clare Edwards, proprietress), Katanning. See advt

King's Head (Lilleyman), York
Kintore (Carthew), Kintore
Kirkham Jas. Waverley
Kirupp (Martin), Kirupp
Korijekup (Smith), Harvey
Kundip (Hibbett), Kundip
Kurnalpi (Lardner), Kurnalpi
Kurrajong (Rinaldi), Diorite King
Kurramia (Cramer), Kurramia
Lady Sheriton (Callagher), Menzies
Lake View (Refeld), Richardson st. Boulder
Lancefield (Millbank), Beria
Launceston (M. Rilly), 1 Wittenoom st. Bldr
Lawlers (Jno. Holohan), Lawlers
Le Breton Thos. Marvel Loch
Leederville (Cunningham), 76 Leeder st. Leederville
Lefroy (Geo. Sweeney), Widgiemooltha
Leonora (David Barnes), Leonora
Linden (J. G. McAppion), Linden
Light of Asia (Streuffert), Cue
Lion (Mrs. H. King), Renou st. Coolgardie
Lion Mills (P. S. Ballans), Lion Mills
Locomotive (Danl. Hegarty), 56 Wittenoom st. Piccadilly
London (H. C. Sims), Albany
McEwan J. Marble Bar
McKenzie C. S. Kundip
McKenzie Jas. Pingin
Main Reef (P. Burns), Dwyer st. Boulder City
Malcolm (Patk. Hill), Malcolm
Maninga Marley (R. Paterson), Maninga Marley
Maritana (Harry Keyte), Boulder rd. Kalgoorlie
Marradong (Fagan), Marradong
Marvel Bar (J. D. McGregor), Bayley st. Coolgardie
Maylands (Brewer), Guildford rd. Maylands

MEEKATHARRA HOTEL (W. Connaughton, propr.), Commercial Travellers' house, Meekatharra

Melbourne (Murphy), Hay st. Prth
Melville (Donnelly), Yalgoo
Merredin (Thos. Duff), Merredin
Menzies (Thorne), Menzies
Mertondale (Shimlack), Mertndle
Metropole (T. Cole), Cue
Metropolitan (Elder), Yalgoo
Metropolitan (Hiller), Hopetoun
Metropolitan (Mrs. Whitaker), Bayley st. Coolgardie
Midland (Rbt. Atkinson), Mogumber
Midland Junction (Plant), Commercial rd. Midland Junction
Millbrook (Houston), Jarrahdale
Miners' Arms (Baistow), Broad Arrw
Miners' Arms (Benjamin), Ravensthorpe
Miners' Arms (Cassidy), Collie
Miners' Arms (F. W. Glover), Northampton
Miners' Arms (Gould), Nabawah
Miners' Arms (Pont), Bardoc
Miners' Rest (E. Garrick), 54 Piesse st. Boulder
Mingenew (Hummerston), Mingenw
Monaghan Jos. J. Edjudina
Monarch (F. Wetters), Gullewa
Montague (Watson), Montague
Moojebing (O'Grady), Moojebing
Moora (Stevens), Moora
Mt. Desmond (Mrs. C. Scarlett), Desmond
Mt. George (Burrows), Leonora
Mt. Ida (Jas. O. Moore), Mt. Ida
Mt. Kokeby (M. McMahon), Mt. Kokeby
Mt. Lyell (Mrs. Quinn), Boulder rd. Kalgoorlie
Mount Pleasant (Wallace), Arth. Riv
Mulline (Mrs. Boulton), Mulline
Mundaring (Phipps), Mundaring
Murchison (Mrs. E. Moreton), Cue

MURCHISON CLUB HOTEL (THE) (Mrs. P. L. Ross, proprietress), Cue. The best hotel on the Murchison Fields; motor cars leave this hotel every half-hour for Day Dawn; free sample rms

Murray Arms (Mrs. Tolano), Jarrahdale
Murrin (Isaac Matson), Murrin Murrin
Nallan (Kelly), Nallan
Nannine (Mrs. Elenor Willows), Nannine
National (M. Mulcahy), 120 High st. Fremantle
National (V. Doyle), Kookynie
National (O'Rielly T. Collins), 336 Hannan st. Kalg
Nedlands Park (Matthw. Brown), Nedlands Pk. Nedlands
Nevill H. T. Fields Find
Newcastle (Mrs. M. Coak), 109 Burt st. Bldr
Newcastle (Williams), Toodyay
Newcastle Club (E. Davern), 268 Newcastle st. Perth
Newcastle Club (McMahon), 4 South ter. Fremantle
Newmarket (Harry Colley), 144 Pier st. Perth
Newmarket (Mainstone), Rockingham rd. Bcnsfld
Norseman (E. Reynolds), Norsemn
No. Dandalup (Harper), N.Dandalup
No. Murchison (Bond), Nannine
North Perth (C. A. Mayhow), 141 Charles st. Mt. Haw
Northam (Leslie), Fitzg. st. Nrthm
Norwood (J. T. O'Brien), 282 Lord st. Perth
Nullagine, Nullagine
Nungarin (A. C. McCorry), Nungarin
Nungarra (Littlejohn), Nungarra
Oasis (Mrs. Hymus), Mt. Magnet
Occidental (Roberts), Kanowna
Ocean Beach (C. Lambert), Swanbourne ter. Cottesloe
Ocean Beach (Vick), Bunbury
Oceanic (McLeod), Keane st. Cotts
Oceanic (Visser), Collie st. Fre
Oddfellows' (Mulcahy), Sth. ter. Fre
Old Club (Wm. M. Faahan), Bayley st. Coolgardie
Ora Banda (Garnett), Ora Banda
Old Spot (Baptie), Cue
Oriental (Steinmeyer), 245 Hannan st. Kalgoorlie
Oroya (T. O'Toole), Bldr. Blk. Boulder
Osborne Park (H. Haines), Main st. Osborne Park
Oxford (Giles), Govt. rd. L'ville
Ozone (Mrs. E. M. Smith), 27 Adelaide ter. Prth
Paddington (Toole), Paddington
Palace (Brown), Ravensthorpe
Palace (Cook), Hannan st. Kalg
Palace (Epis), Menzies
Palace (Fawkner), Morgans
Palace (Jno. T. Glowrey), St. George's ter. Perth
Palace (A. R. Lichberg), Yarloop
Palace (W. McDonald), Walkaway
Palace (Jno. McManaway), Sandstne
Palace (Rimnicker), Peak Hill
Palace (J. Roche), Laverton

PALACE HOTEL (P. J. Moran, propr.), Wagin

PALACE HOTEL (P. Reichardt, propr.), York. See advt

Parade (M. Ward), Austral. par. Bunbury
Park (Collins), Parry st. Fremntle
Park (Tanner), Mt. Barker
Parker's Rd. (D. J. Rankin), Parker's Rd
Paynesville (A. G. Simpson), Paynesville
Pearlers' Rest (Barnard), Sharks By
Peninsula (Slee), Mandurah
P. & O. (Elliott), High st. Fremntl
Perseverance (Foley), Boulder Blck
Phillips Mrs. S. Cranbrook
Piccadilly (Clatsworthy), 164 Piccadilly st. Piccadilly
Picton (Wimbridge), Picton Junct
Pier (Brewer), Ommonney st. Bunbury
Pier (Mrs. Hearman), Cliff st. F'mtle
Pier (Michael Heenan), Esperance

PIER HOTEL (Mrs. M. A. Pilkington, proprietress), Port Hedland. See advt

Pindar (Emmett M. Gill), Pindar
Pingelly (G. H. Murdoch), Pingelly
Pioneer (Danl. Gill), Nannine
Plympton (P. J. Maher), Canning rd. Plympton
Poison Ck. (Anderson), Lawlers
Poondina (A. Leech), Pt. Hedland

HOTELS & INNS—continued.

Popanyinning (W. W. Boxsell), Popanyning
Port (Wm. I. Coleman), Derby

PORT HOTEL (W. E. Fenner, propr.), Carnarvon. See advt

Port (Hymus), Rockingham
Port (Jno. D. McLeod), Hopetoun
Pt. Hedland (Gormon), Pt. Hedlnd
Portland (Beccaria), Richardson st. Boulder City
Premier (Barber), Pinjarrah
Premier (Bow), Kunanalling
Premier (Harrison), Collie

PREMIER HOTEL first-class accommodation for travellers & visitors, recently enlarged & renovated (T. G. Boyle, propr.), Albany. See advt

Preston Valley(Mrs. M. A. Smith), Donnybrook
Price W. S. Boyup Brook
Prince of Wales (Wm. L. Marsh), Stephen st. Bunbury
Proprietary (J. J. Weaver), Menzies
Quairading (Newman), Quairading
Queen's (Moses), Geraldton
Queen's (W. K. Lamzed), Beaufort st. Highgate Hill
Queensland (Pozzoni), Forrest st. Kalgoorlie
Quinns (C. H. Krug), Quinns
Race Course (Allen),187 Macdonald st. Kalg
Racecourse (Wm. Crow), Guildford rd. Belmont Park
Railway (J. C. Alexander), Southern Cross
Railway (A. Bradford),Lake Austn
Railway (Brooke), Boyanup
Railway (Carson), Lennonville
Railway (Deans), Burt st. Boulder
Railway (J. S. Dunn), N. Greenbushes
Railway (Fuller Bros.), Mullewa
Railway (J. Green), Menzies
Railway (G. Hughes),Broad Arrow
Railway (Hyland), Bayley st.Coolg
Railway (H. T. Jones), Beverley
Railway (J. Lee), Northampton
Railway (Mackey), Geraldton
Railway (McNamara), Parkerville
Railway (J. R. Parks), John st. N. F'mntle
Railway (A. O. Peck), Cue
Railway (P. Scanlon), Armadale
Railway (S. Robbins), Meckering
Railway (Thompson), Yalgoo
Railway (Tulley), Comcl. rd. Mid. Junct
Railway (E. Warren), Malcolm
Railway Bar(H.R.Taylor),Kanowna
Ravensthorpe (Purchas), Rvnsthrp
Rayner Bros. Condon
Rayner Hy. Marble Bar
Recreation (J. McM. Hanley),Burt st. Boulder City
Red Bluff (Mrs. O'Connor), Quarry st. Coolgardie
Richmond (Wm. E. Collins), 93 Vic. rd. Fre
Rising Sun(Bennit),Bulong rd.Kalg
Riverina (Kirkham), Riverina
Rob Roy (F. W. Wedlock), Onslow
Rock (W. Morris), Bulla Bulling

ROEBUCK BAY HOTEL (H. E. Capes, proprietor). The commercial house of Broome. See advt

Roscommon (Mrs. Gill), Cue

ROSE HOTEL (L. Illingworth, proprs.), Bunbury. See advt

Rose (Phyland), Lawlers
Rose (Quinn),John st.Nth.Fremntle
Rose & Crown (Ehlert), Swan st. Guildford
Rosemount (Fitzgerald), 129 Fitzgerald st. N. Perth
Royal (J. Carrigg), Morgans
Royal (Cooper), Higginsville
Royal (A. D. Craig), Bayley st. Coolgardie
Royal (John Goodliff), Esperance
Royal (Jones), Wllgtn. st. Perth
Royal (Kenny & Cassidy), Davyhrst
Royal (McElhatton), Malcolm
Royal (Oliver), Broad Arrow
Royal (A. L. Richardson),Kojonup
Royal (A. Roberts), Boogardie)
Royal (B. Togni), 105 Forrest st. Kalg
Royal Exch. (Austin), Bonnie Vale
RoyalExchange(Johnston),Kanowna

ROYAL GEORGE HOTEL (S. H. Patterson), Albany. Best position in Albany,directly opposite Jetties, Railway station & post office; letters & telegrams receive prompt attention. See advt

Royal Group (Cocks), Woolgar
Royal Mail (Connelly),Meekatharra
Royal Mail (Ryan), Mt. Magnet
Royal Mint (Macdonald), 64 Goderich st. E. Perth
Royal Standard(Heale),Brisb.st.Pth
Royal Temp. (Linto), Northam

RYAN'S RAILWAY HOTEL, 130 Barrack st. Perth (J. Ryan, propr. late of Kalgoorlie & Globe hotels, Kalgoorlie); first-class accommodation; every modern convenience; retail single bottle dept. 'Phone 755. See advt. Hotels

Salmon Gums (Rogers), Norseman
Sandhurst (Woolley), E. Carnarvon
Sandringham (Wilson & Love), Guildford rd. Belmont Pk
Sandstone (M. Quain), Sandstone
Savoy (Fnk. Vaughan), 73 Hannan st. Kalgoorlie
Sawyer's Valley (J. H. Kendal), Sawyer's Valley
Sea View (Mrs. A. Norman), 70 Mandurah rd. Beaconsfield

SETTLERS' HOTEL (W. G. Iles, proprietor), Carnarvon. See advt

Shaftesbury (E. A. Reardon), 35-43 Stirling st. Perth
Shamrock (M. P. Burke), 398 Hannan st. Kalg
Shamrock (M. Byrne), 73 Piesse st. Boulder
Shamrock (Cathie), Fitzgerald st. Northam
Shamrock (Cosgrove), Greenbshs
Shamrock (Marshall), Geraldton
Shamrock (Morrissey), Yaloginda
Shamrock (A. C. Reed), Mt. Sir Samuel
Shamrock (Thompson), Kookynie
Shenton Park (Jno. Byrne), Nicholson rd. Subiaco
Ship (Raftus), Busselton
Six Mile (Skinner), Wyndham
Slaters Crown (Slater), Collie
South G'ppsland (Cooper),Gindalbie
South Greenbushes (Oliver), S. Greenbushes
Sth. Kalgoorlie (Donaldson), Salisbury rd. Kalgoorlie
Southern Cross (Kearney),Sthn.Crs
Spencer inn (Thos. Nesbitt), Albany
Spring Park (Harris), Newcastle rd. Midland Junction
Stake Well (Forsyth), Stake Well
Star (Graham), Broome
Star (Treacy), Brd. Arr. rd. Kalg
Star (Witlorff), Essex st. Fre

Star & Garter (Edwd. Bradley), 555 Hannan st. Kalgoorlie
Star. East (Green), Gabanintha
State (P. J. O'Connor), Dwellingup
State hotel (A. Wright), Gwalia
Stirling Arms (Carmichael), James st. Guildford
Subiaco (Burt), 465 Hay st.Subiaco
Surrey (W. R. Paterson), 7 Boulder rd. Kalgoorlie
Swan (Watson), Vict. av. N. Fre
Szczcinski Roman, Mundijong
Tambellup (Appleton), Tambellup
Tammin (Vance), Tammin
Tarwonga (T. V. Urquhart), Williams
Tasmania (Orsatti), Kamballie
Tattersalls (D'Arcy), Morgans
Tattersalls (Roche), 61 Burt st.Bldr
Tattersalls (Young & Beswick), Fitzg. st. Northam
Tea Gardens (Jno. Gardner), Suburban rd. S. Perth
Telluride (Lui Stuk), 189 Forrest st. Kalgoorlie
Temperance (Abell), Narrogin
Temperance (Mrs. Cobley), Wickepin
Temperance (J. McPherson), Tammin
Terminus (A. Beckerley), Trafalgr
Terminus (D. J. McManus), Wittenoom st. Boulder
Terminus (J.H. Smith), Bridgetwn
Terminus (Stack),30 Pcknhm.st.Fre
Three Mile (Pretlove), Wyndham
Tinfields (Watson), Moolyella
Tivoli (C. I. McKenzie),111 Dugan st. Kalg
Torbay Arms(Kennedy),229 Forrest st. Kalgoorlie
Tower (G. Auburn), 97 Charles st. Perth
Tower (Phil. Marsh), 37 Bourke st. P'dilly
Trafalgar (Murphy), Trafalgar
Transcontinental (T. S. Dunkley), Peel ter. Northam
Trav. Rest (Spratt), Tenterden
Trav. Rest (Sullivan), Bedfordale
Tuckanarra (Boyd), Tuckanarra
Tunneys (A. J. Tunney), Dumbleyung
Union (Wake),84 Aberdeen st.Perth

UNION CLUB HOTEL (M. O'Connell, propr.), McDonald st. Kalgoorlie. See advt

Union Club (J. Chapman), 2 Piesse st. Boulder
United Club (David Mitchell), Bayley st. Coolgardie
United Service (T. H. Parkinson), St. George's ter. Perth

VASSE HOTEL. The most centrally situated & up-to-date house in the town; terms 7/6 daily, two guineas weekly; D. B. Oliver, propr. Busselton. See advt

VICTORIA HOTEL (Oracle S. Green, propr.), Geraldton. See advt

Victoria (Bott), Yundamindera
Victoria (L. Bruton), Bayley st. Coolg
Victoria (Donegan), Toodyay
Victoria(Leitch),226 Hay st.Subiaco
Victoria (Wm. G. McCurdie), 191 Hannan st. Kalgoorlie
Victoria (Wm. Minett), York rd. Midland Junction
Victoria (McMaster), Jas. st. Pth

VICTORIA HOTEL (Mrs. M. Porter, proprietress), Roebourne. See advt

Victoria (Richardson), Collie
Victoria Park (Holland), 301 Albany rd. Vict. Park

WAGIN HOTEL, Wagin (J. C. Akers, propr.); Association House of the Commercial Travellers' Association

Walkinjerry (Scott), Walkinjerry
Wanderers Arms (A. Duff), Wandering
Wanneroo (A. Neaves), Wanneroo
Waroona (O'Driscoll), Waroona
Weeloona (August Lucanus),Wiluna

WELD HOTEL (F. E. Bruce, propr.), Cossack. See advt

WELD HOTEL (W. S. Peel, propr.), Perth rd. Albany. See advt

Wellington (McAlwey), Bunbury
Westbrook (A. C. Coulter),Kulyaling
Westral (G. Sheedy), Bayley st. Coolgardie
Westralia (T. O'Toole), Kamballie
Whim Ck. (C. Tighe), Whim Ck
Whitby Falls (J. Boddington), Mundijong
White Feather(O'Donnell),Kanowna
White Hart (Duffy), Hunt st. Coolgardie
White Hart (Fienberg), Hannan st. Kalgoorlie
White Hart (H. G. Tregilgas), Beverley

WHITE HORSE HOTEL (E. G. Hudson, propr.), Cossack. See advt

White House (Jorgensen), Menzies
White House (Webb), Leonora
White Star (Reddin), Albany
Wickepin (Durack), Wickepin
Widgiemooltha (Doyle), Widgiemooltha
Wildarra (Anderson), Poison Ck
Wilkies Railway (M. O'Keefe), Forrest st. Kalgoorlie
Williams (Geo. Brice), Williams
Williamson (Matthews), Plumer st. Wmstwn
Windsor (Mrs. A. O'Connor), Suburban rd. Sth. Perth
Wodarra (Metzke), Lake Darlot
Wokalup (Jas. Ryan), Wokalup
Woodanilling (G. H.Davis),Woodanilling
Woodbridge (Penn), East st. Guildford
Wurarga (Jensen), Wurarga
Wyndham (C. E. Flinders), Wyndham
Yalgoo (J. Clark), Yalgoo
Yarloop (H. McNeill), Yarloop
Yarri (Thos. H. Potts), Yarri
Yellow Aster (Todd), Kathleen Vy
Ye Olde Narrogin inn (C. Wilkinson), Armadale
Yerilla (Smith), Yerilla
York (D. Gray), York
York (R. Stuart), 259 Hannan st. Kalg
York (Withnell), Albany
Yuin Club (Hutchins), Yuin

House Agents.

See Agents—House, Land & Estate.

Ice & Refrigerating Companies.

Bantock D. T. 170 Hay st. Subiaco

BROOME ICE, CORDIAL & ELECTRIC LIGHT CO. (E. E. Haines & H. M. Harper, proprs.), Broome. See advt

Govt. Refrig. Wks. W'gton st. Pth
Kalgoorlie Ice Works, Brookman st. Kalgoorlie
Northam Brewing & Refrigerating Co. Ld. (The), York rd.Northam
W. A. Lion Brewery & Ice Co. Ltd. Renon st. Coolgardie

TUNLEY & HILL.

Successors to R. F. TUNLEY & Co.

20, Queen Street, PERTH.

Indentors and Manufacturers' Agents.

Representing: J. Gadsden, Bag and Sack Manufacturers, Melbourne.
S. Cooke, Proprietary Ltd., Melbourne.
"Cherub" Shoe Works, Melbourne.
Albert Phillips Ltd., Birmingham, etc.

. . Fresh Agencies Sought. . .

ICE & REFRIGERATING COMPANIES—con

WESTERN FRESH FOOD & ICE COY. LTD. (THE) (E. L. Neville, sec.), ice manfacturers & refrigerating works; head office Stirling st.; Pier st. Perth, branch works, Fremantle & Kalgoorlie. 'Phones, 1081, 221 (Perth), 164 (Fremantle), 31 (Kalgoorlie)

Importers.

See also Merchants.

Ah Kwong & Co. 349 Murray st. Perth

Ardagh Bros. 2 Burt st. Boulder

ATKINS & CO. (W. A.) LTD. (CHARLES) (oils, engineers' & mining requisites), 894 Hay st. Perth & Essex st. Fremantle & Kalgoorlie. See advertisement

BATEMAN J. & W. Henry, Mouatt & Croke sts. Fremantle & Forrest st. Kalgoorlie & Murray st. Perth. See advt. Grocers—Wholesale

BLAIN & CO. A. 11 Chatsworth rd. Perth. Telephone 771. Carpets, table covers, curtains &c.; clothing, costumes, picture mouldings, clocks &c.; Manchester goods, silverware, cutlery &c

BOAN BROS. 435-47 Wellington st. Perth. See advt

BOLTON & SONS, coach & carriage builders' materials, 45 William st. Fremantle. See advertisement, Coachbuilders

BROWN & DUREAU LTD. Perth. Import agents, hardware, fertilizers, metals, timber, groceries, hats, soft goods &c. See advts

BURMEISTER BROS. importers of tools & appliances for watch & clock makers, jewellers, engravers, silversmiths & opticians &c. 177 Murray st. Perth

BURNS, PHILP & CO. LIMITED, Fremantle & Geraldton. See advertisement

CALTHROP BROTHERS, Cliff st. Fremantle; & at Kalgoorlie. Tel. No. 305. See advt

COUCHE, CALDER & CO. 33-35 King st. Perth (Tel. 536); & at Kalgoorlie & Melbourne; machinery, belting, oils, paints &c

DALGETY & COMPANY LIMITED, Fremantle, Perth, Albany, Kalgoorlie, Geraldton, Carnarvon, Roebourne, Port Hedland &c

Dobbie & Co. Ltd. (A. W.), 804-6 Hay st. Perth

DYNON & CO. JOHN, importers of china, glass & earthenware, 226-28 Murray st. Perth (Tel. 270); & at Melbourne, Sydney & London

Elder, Shenton & Co. Ltd. William st. Perth & Fremantle

EMPIRE TYPEWRITER & SUPPLIES CO. office equipment, typewriters, cash registers & stationery importers, 45 St. George's terrace, Perth

Falk & Co. Ld. P. 223 Murray st. Pth. & 41 High st. Fre.; & at Kalg

Fang S. 390 Murray st. Perth

FAULDING & CO. F. H. wholesale druggists, 313 Murray st. Perth; 67 Henry st. Fremantle; & at Adelaide, Sydney & London

Forsaith H. B. 146 Murray st. Prth

FOWLER LIM. D. & J. Henry & Packenham sts. Fremantle; Murray st. Perth & 40 Brookman st. Kalgoorlie; & at Adelaide & London. See advert

FOY & GIBSON PTY. LTD. 775-87 Hay st. Perth

Fry & Co. G. B. (carbon paper), 80 Barrack st. Perth

Gilbert Ltd. 103 St. Geo. ter. Perth

HARPER & CO. PROPRIETARY LTD. ROBT. importers, merchants & manufacturers, Phillimore st. Fremantle

Hayes & Co. Wm. R. 656 Hay st. Perth

HAYWARD & SON LTD. THOS. Bunbury. See advt

Hemmy C. H. 80 Barrack st. Perth

HENRIQUES LTD. F. A. Importers of Brewers', Cordial Makers', Vignerons', Confectioners', Tanners' & Soap Makers' appliances & materials, 43 King st. Perth. Telephone 700

Hird C. M. 80 Barrack st. Perth

HITCH F. J. machinery, marine motors, motor accessories, 45 St. George's ter. Perth

HORROCKS C. J. & WADHAM, 10-12 Bay st. F'tle; importers of preserved provisions, glassware, crockery, tinware, canvasware & tea merchants. Representing Geo. Payne & Co. Ltd. Colombo & Calcutta. Sole agents for E. W. Greenwood, Melb. canvas-ware & tarpaulins; Chown Bros. & Mulholland Ltd. Sydney, tinware & galvd. ware

Jackson E. T. house furnisher, 194 Aberdeen st. Perth

KELLY E. A. & S. D. general importers jewellery, electro plate, cutlery & fancy goods &c. 77 William st. Perth. Tel. 1007

Kennedy Bros. Fitzgerald st. Northm

Knuckey W. Carnarvon

Kwong On & Co. 376 Murray st. Perth

Lee Toong Shing, 355 Murray st. Perth

LESLIE & CO. importers of mining & saw-mill machinery, flour milling machinery, machine tools & English leather belting, 959-961 Hay st. Perth

Macrow & Sons, Pty. Ld. A., 106 William st. Perth

MAHONY RICHARD, fwdg. agt. & storekpr. Mt. Magnet, Sandstone, Meekatharra & Broome

MALLOCH BROS. 52-54 William st. Perth. See advt

Manning & Co. R. 567 W'gton st. Pth

MOORE & CO. W. D. merchants & importers; offices & warehouses, 74 to 80 Henry st.; bulk stores & machinery sheds, Henry street, Fremantle. See advt

Cable Address: "ASHORE, PERTH." Code used: A B C, 4th & 5th; Lieber's & Western Union, Telephones, 1322 and 1527 Central; 189 Fremantle.

MALLOCH BROTHERS,

Merchants, Importers and Direct Representatives of Foreign and Australian Manufacturers. :: :: ::

AGENCIES THROUGHOUT THE STATE.

52-54, William Street, PERTH.

Factory, BARCLAY STREET. Bulk Store at Fremantle.

BROWN & DUREAU LIMITED.

ESTABLISHED 1885.

Brown & Dureau's Buildings, Murray Street, PERTH, W.A.

Also at 9, Queen Street, Melbourne. 63, Pitt Street, Sydney. Wellington, N.Z. and Fremantle, W.A. Head Office for W.A.: Perth. London: Norfolk House, Laurence Pountney Hill.

Codes: A.B.C. 4th and 5th Edition.
Lieber's—Western Union.
Bentley's—Scott's 10th Edition.
Riverside—Baltimore 2nd Edition.
A1—Private.
Special Grain and Flour Code.

Manufacturing Agents.

Hardware, Groceries, Soft Goods.

Cables: "AGENT," Perth.
Telegrams: "Brown Dureau," Perth.

MURAMATS J.&T.

Cossack, See advt

MURRAY D. & W. LIMITED, warehousemen, 96-102 Barrack st. Perth & 49 Brookman st. Kalgoorlie; & at Adelaide & Port Adelaide, Melbourne, Sydney, Launceston, Brisbane & Townsville, Broken Hill & London

OCKERBY, LEHMANN & CO. LTD. 314 Murray st. Perth; & at Fremantle, Kalgoorlie & all country districts. See advt

PATERSON & CO. LTD. Viking house, William st. Perth; & at Fremantle. See advt. Merchants

PETERSON & CO. PROPY. LTD. 348 Flinders st. Melb

PLAISTOWE & CO. LTD. chocolate & confectionery manufacturers & importers, peel preservers & importers of bakers' & confectioners' sundries, paper & paper bags &c. Silver Pan confectionery works. Marquis st. Perth

Purser & Co. R. 69 King st. Pth

Quan Sing & Co. Derby

RE GUISEPPE, importer of alimentary goods; all kinds of macaroni, pure olive oil; Salami, Milano & Gruyere cheese, 25 High st. Fremantle

Ritchie & Jackman, 197 Murray st. Perth

SAMSON & SON, LIONEL, 35-7 Cliff st. Fremantle. See advt

SEWELL & CO. F. D. 10 Queen st. Perth. Tel. No. 583

TOKUMARU BROS. Japanese & European goods, curios &c.; the trade supplied, Broome. See advt

Universl.Provdrs.579W'gton st.Pth

Watson Bros.88Henry st.Fremantle

WEST AUSTRALIAN

APOTHECARIES

COMPANY LTD.

pharmaceutical chemists & opticians, wholesale druggists, importers of drugs, chemical & surgical appliances, "Medical Hall," corner of Murray & William sts. Perth (H. H. Bingemann, mgr.) (Tel. 785); branch at 66 Barrack st

WHITLOCK & COMPANY,

Carnarvon See advt.

WILLS & CO. LTD. G. & R. warehousemen & importers, 789-95 Hay st. Perth; & at Kalgoorlie, Melbourne, Adelaide & Broken Hill; London agents, Geo. Wills & Sons Ltd

Wood, Son & Co. G. 352 Murray st. Perth

WOODS FRANK H. (late of Meredith Bros.), importer of woollens, tailors' trimmings &c. Royal arcade, 18 Hay st. Perth; p. r. Railway par. Mt. Lawley

ZIMPEL W. 797-801 Hay st. Perth. See advert. Furniture Trades

Incubator Manufacturer.

Roberts Jno. F. Mackie st. 86 Victoria Park

Indentors.

BROOKS & COMPANY, HENRY, merchants & manufacturers' agents, indentors of plate & sheet glass, oils, colors & paperhangings, 59 & 65 Elizabeth st. Melbourne & 761 Hay st. Perth

Burnell & Co. Norman L. 197 Murray st. Perth

Cameron & Co. R. W. 35 King st. Perth

Dean Arth. A. 761 Hay st. Perth

Nisbet J. 162 William st. Perth

Press E. E. Strelitz av. Perth

TUNLEY & HILL,

20 Queen st. Perth. See advt

Wright H. T. 95 St. Geo. ter. Pth

India Rubber Goods Manufrs. & Importers.

ACME RUBBER CO. LTD. (J. H. Hardie, mgr.), rubber specialists, mnfrs. & repairers; **MOTOR COVER & TUBE REPAIRS** a speciality, 933 Hay st. Perth. Tel. 1733

ATKINS & CO. (W. A.) LTD. CHARLES, 894 Hay st. Perth; Essex st. Fremantle & Kalgoorlie. See advt

Continental C. & G. Rubber Co. Pty. Ltd. 64 King st. Perth

DENNY BROS. LTD. 36 Pier st. Perth; & at Kalgoorlie. Every description rubber & asbestos goods. See advt

DUNLOP RUBBER CO. OF AUSTRALASIA LTD, 81 King st. Perth. 108 Flinders st. Melb. (head office); & at Sydney, Brisbane, Adelaide & Christchurch, N. Z

INDIA RUBBER, GUTTA PERCHA & TELEGRAPH WORKS CO. LTD. 107 William st. Perth. See advt

Perdriau **RUBBER COMPANY LIMITED,** manufacturers of all classes rubber goods, hose, tyres, belting, packings, moulded rubber goods, waterproof clothing &c. 63 Grenfell st. Adelaide; also at Melbourne & **SYDNEY;** works, Cary st. Drummoyne, Sydney

Ink Manufacturers.

Burnside H. A. (W. H. Laffer, rep.), 80 Barrack st. Perth

Insurance Agents.

See Agents—Insurance.

Insurance Companies.

See Insurance Directory.

Ironfounders.

See also Brassfounders.

Australian Iron Mines Ltd. Derby
Chalmers J. Beach st. Fre
Dobbie & Co. Ltd. A. W. Hay st. Jolimnt
Eilbeck & Son, T. 2 John st. Perth

FEDERAL ENGINEERING WORKS (Horsfield & Brackelmann, proprs.), Salisbury rd. Kalgoorlie. See advt

FORSTER & SONS S. brass & iron bedstead & wove wire mattress manufacturers, ironfounders & Engineers, Mary Ann st. & Crown rd. Ultimo, Sydney, N.S.W. Tel. 549 Central & 12 & 51 Glebe

Furphy Bros. 26 Grey st. Fremntle
Haydon Jas. Bank st. Vict. Park
James & Co. Ltd. 160 Roe st. Perth
Kalg. Foundry Ltd. Boulder rd. Kalg

METTERS LTD. agricultural implement mfrs. & genl. ironfounders, kitchen range manufacturers & coppersmiths, Great Western foundry, Subiaco; show rooms & office, 762-764 Hay st. (next Wesley Church), Perth. Tel. Nos. 274 & 2810

Monteath Bros. Hay st. Jolimont
Purser & Co. R. 69 King st. Pth
Robin Adair Iron Works, Boulder rd. Kalg
Westral Foundry & Mfg. Co. (The), 73 Claisebrook rd. E. Perth
Westralia Iron Works, Rocky Bay, N. Fremantle

WILLMOTT & GOODALL LTD. brass founders, castings in gun metal, phos. bronze, brass, aluminium & all copper alloys; old metal bought, 513 Hay st. Perth. Tel. 645

Ironfounders' Blacking.

CUMMING & SONS, JAMES, Parramatta rd. Auburn, New South Wales

Iron Merchants.

Austn. Metals Co. Ltd. 36 Boulder rd. Kalgoorlie
Cowan & Son, J. South ter. Fremntle

LYSAGHTS' GALVANIZED IRON PROPRIETARY LTD. importers of "Lysaghts'" galvanized iron, 21 Mouatt st. Fremantle. Tel. No. 105

Sandover & Co. Wm. 683-93 Hay st. Perth & Fremantle

Ironmongers—Wholesale.

See also Hardware Mers.

BATEMAN J. & W. Henry, Mouatt & Croke sts. Fremantle; Forrest st. Kalgoorlie & Murray st. Perth. See advt. Grocers—Wholesale

CHURCH & CO. JOHN, merchants & wholesale & retail ironmongers. 77 High st. & Packenham st. (offices & wholesale department). Fremantle. Tel. No. 118

HARRIS, SCARFE & CO. LTD. (GEO. P.), 297-303 Murray st. Perth & High st. Fremantle; & at Kalgoorlie; agents in all leading centres

McLEAN BROTHERS & RIGG LTD. wholesale ironmongers, hardware & machinery mchts. & oil & color merchants; warehouse & office, 104 Murray st.; 87-9 Pier st. Perth & Kalgoorlie

MOORE & CO. W. D. Henry st. Fremantle. See advt. Fremantle
Robison & Norman Ltd. Broome

SANDOVER & CO. WM. 683-93 Hay st. Perth & Fremantle

Ironmongers—Retail.

Adkins Wm. 86 Beaufort st. Perth
Anderson A. 116-18 Egan st. Kal

BAIRDS COMPANY (THE), hardware merchants, Bairds arcade, Perth. Tools, electro-plate, builders' hardware, farm tools, fencing wire, glass & china ware, fancy goods, groceries; & at Kalgoorlie, Coolgardie & Boulder

Best Clement, Geraldton
Bethell & Thurston, 75 Wm. st. Pth
Brennan Theo. 194 Hampton rd. Bensfld
Broadhurst & Co. Wilson st. Kalg
Bunbury Hardware Co. Victoria st. Bunbury
Challand A. E. Broome

CROOKS & BROOKER LTD. Geraldton. See advt

Drabble W. Bay View ter. Clmnt

FOY & GIBSON PTY. LTD. 775-87 Hay st. Perth. See advt

Galt Alex. Wagin
Geuer J. 26 Fitzgerald st. N. Pth
Grace Thos. Kellerberrin
Harris, Scarfe & Co. Ltd. 297 Murray st. Perth
Jeffray A. 249 Hannan st. Kalgrlie
Jones Jno. Helena st. Mid. Junctn
Langsford & Son, Beverley
McCallum A. C. Mundaring
McKenzie & Co. Ltd. Maritana st. Kalg
Marsh Hugh, Narrogin
Neil & Co. Ld. Jno. 40 Central arcade, Perth
Ramsay Wm. C. Bunbury
Richmond G. H. Geraldton

ROBISON & NORMAN LTD. (H. D. Norman, managing director), ship owners, pearlers & genl. mchts. & ironmngrs. Broome. See advt

ROCK WILLIAM J. Geraldton. See advt

SANDOVER & CO. WILLIAM, 683-93 Hay st. Perth; Mouatt st. Fremantle & Northam. See advert

Thomson Bros. 70 Piesse st. Bouldr
Tobias Ltd. 90 Murray st. Prth
Union Stores Ltd. 57-65 High st. Fremantle
Williams Mrs. S. 75 Rokeby rd. Sub

INDIA-RUBBER

Sheet, Valves, Insertion, Washers, Buffers, Tyres, Cord, Tubing, Mats, &c.

HOSE

For Water, Steam, Compressed Air;

ALSO FOR . . Vignerons and Brewers.

BELTING.

The most Durable, Economical, and True Running in the Market.

ENGINE PACKING

in Great Variety.

RAINBOW Sheet Packing.

JENKIN'S Sheet Packing.

The India-Rubber, Gutta-Percha & Telegraph Works Co. Ltd.

Works:—SILVERTOWN, ESSEX, ENGLAND

ELECTRICAL ENGINEERS.

Electric Light AND Telephone Installations

ERECTED ON THE LATEST AND MOST IMPROVED SYSTEMS.

WATERPROOF CLOTHING.

Persan Tyres.

SOLE AGENTS FOR

THE PALMER TYRE.

John McLean, Manager, W.A.

WESTERN AUSTRALIAN BRANCH—

107, William Street (Corner of Murray Street.)

PERTH.

ARONSON & CO. PROPTRY. LTD. Wholesale Jewellers,
297-9 Little Collins Street, Melbourne; 56 York Street, Sydney; 173 Elizabeth Street, Brisbane; Gresham Street, Adelaide; and 26 Fore Street, London, E.C.

Iron Workers.

Armstrong Ltd. Harry, 51 William st. & 166 Collin st. Perth
Du Feu Jas. P. 38 Roe st. Perth
Groessler Henry, Geraldton
Hancock & Sons, 109 Claisebrook rd. E. Perth
Hoare & Sons, A. F. 757a, Hay st. Pth
Holdsworth Gordon H. Hester
McCulloch M. Ravensthorpe
Makutz Bela,(off) 572Murray st.Pth
Western Ltd. 214 High st. Frmtle

Jam Manufacturers.

Jones & Co. Ld. H. Henry st. Fre
Western Preserving Wks. 15 Samson st. E. Perth

Jewellers—Who. & Manufrng.

Aronson & Co. F. 180 Murray st. Perth
Burmeister Bros. 177 Murray st. Perth
DOBSON J. D. manufacturing & wholesale jeweller, 121 Barrack st. Perth. Tel. 2148
DONOVAN & OVERLAND, Otley pl. off Murray st. Perth. Tel.485
Dunkerton J. W. 63 Market st. Frmtle
Ehrlich Mark, 91 Burt st. Boulder
GILES A. C. manufacturing jeweller. Brookman's bldgs. 80 Barrack st. Perth
Greif Philip, 53a, Market st. Fre
HORRVITZ BENZION, manufacturing jeweller, chain maker & gilder. 193 Murray st. Perth
JOHNSON & SIMONSEN, manufacturing jewellers, 285 Little Collins st. Melbourne
KELLY E. A. & S. D. wholesale jewellery, electro plate, cutlery & fancy goods, 77 William st. Perth. Tel. 1007
LAZARUS & CO. PTY. LTD. E. S. (Rosenthal, Aronson & Co.), Standard place, 171a, Murray st. Perth
Macdonald D. F. Hannan st. Kalg
Miller J. Forbes, 146 Murray st. Perth
MURFIN H. manufacturing jeweller; jewels & medals a speciality; all work executed on the premises; your own gold made up into any design, 87 Hannan st. (opp. Cremorne), Kalgoorlie
STEINBERG & SON, wholesale jewellers & importers, 169 Murray st. Perth. Tel. 1690
Taylor James C. 545 Hay st. Perth

Jewellers.

See also Watchmakers & Jewellers.

Abelman Hy. Southern Cross
Addis Geo. R. 91 Hannan st. Kal
Bromell & Gray, 80 Barrack st. Perth
Bromley H. Menzies
Buckeridge Bros. 108 High st. Frmtle
Caris Bros. 92-4 Barrack st.Perth; & 86 Hannan st. Kalgoorlie
Catlett Waldo E. Carey st. Sth. Bunbury
Crump C. S. 15 Hannan st.Kalgrlie
Curtis A. Geraldton
Dadd & Allan, Central arc. Pth
Dean S. K. Broome
Downes M. B. Albany
Ellies T. B. Broome
Ferry Jno. T. 57 St. Geo. ter. Pth
FRASER G. F. watchmaker & jeweller; best workmanship guaranteed, 73 Rokeby rd. Subiaco
Gibson & Co. A. Geraldton
Glaris N. Carnarvon
Glob & Co. Carl, Vic. st. Bunbry
Hands A. H. 61 Barrack st. Perth
Hooper Wm. 146 High st. Fremntl
Hoppe W. C. Day Dawn
Janis D. N. Broome
Johnstone W. A. George st. Queen's Pk
Levinson & Sons, 81 Barrack st. Perth
Lillingston D. H. 215 Wm. st. Pth
McKay Hugh, 204 Murray st.Perth
McKenzie Chas. H. 63 Lansdowne st. Jolimont
Macrow & Son Propy. Ltd. 106 William st. Perth & Kalg
Mahony M. P. Collie
Mantle Bros. (jewel case makers), 120 (off) Murray st. Pth
Mather A. 731 Hay st. Perth
Mazzucchelli M. E. Lane st. Bldr
May Chas. H. 5 William st. Fre
Morris L.A.132 Hannan st.Kalgrlie
Muzzucchelli & Downs, Lane st. Boulder
Pearl J. 103 Barrack st. & 158 Murray st. Perth
Perlstein I. 146 Wm. st. Perth
Richards Jno. 433 Hay st. Subiaco
Rudinger F. Wagin
Searle Wm. J. 25 Central arc.Prth
Sharp G. J. Wharf st. Queen's Pk
Schultz E. York
Snellgrove Richd. Beverley
Sonnadere D. E. W. Kellerberrin
Steggall & Co. P. M. Geraldton
Stewart, Dawson & Co. (Aust.) Ltd. 613 Hay st. Perth
Street W.J.33 Central arcade,Prth
Taylor Samuel, Albany
Trantum H. 237 Hannan st. Kal
Wyatt J. S. Busselton

Jockey Club.

See Clubs—Turf &c.

Joiners.

See Carpenters & Joiners.

Justices of the Peace.

See Legal Directory.

Ladies' Underclothing Makrs.

See Whiteworkers.

Land Agents.

See Agents—House, Land & Estate.

Laundry Machinery.

FRANK R. PERROT, importer & agent for laundry machinery &c. 883 Hay st. Perth. Tel. 475

Laundries.

Ah Hing, 486 Hay st. Perth
Ah Chong Mrs. E. 14 Tower st. Leederville
Albany Sanitary Steam Lndry. Albany
Ashton Miss N. 60 Stone st. Perth
Aspinall Mrs. N. 17 Wittenoom st. Bldr
Bell Mrs. M. 72 Olive st. Subiaco
Boyle Mrs. T. Beverley
Campbell Jas. Eighth av. Maylnds
Casey J. Collie
Cheong Wm. 454 Beaufort st.Highgate Hill
Chin Bo, Hugh st. Guildford
Cubbage Wm. 10 Marian st.Ldrvle
Cullorton Mrs. M. J. Cue
Daley Fredk. 202 Perth st.Subiaco
Dix J. A. 42 Tower st. Leederville
Dowdy Mrs. E. Wagin
Draper G. H. 24 Charles st. Mt. Hawthorn
Dray Miss N. Perth-Fre. rd. Cotts
Evens Mrs. A. Bay View ter. Claremont
Ewart Mrs. M. E. 147 Kensington st. E. Perth
Favelle Mrs.A.27 Varden st.P'dilly
Flygare S. 391 William st. Perth
Forseth Gus. A. 100 Brisbane st. Perth
FREMANTLE STEAM LAUNDRY (R. Kronberger, propr.), Hicks st. Nth. Fremantle. Tel. Nth. Fremantle 714
Fukuda Fredk. 42 Cantonment st. Frmntle
Gee Lee, 77 Newcastle st. Perth
Gee Lee, Perth-Fremantle rd. Cottesloe
Gibson Fredk. 78 Mandurah rd. Bcusfld
Ginn D. Andrew, 957 Hay st.Perth
Goon Goon, 274 William st. Perth
Goon Jno. 224 High st. Fremantle
Gordon Mrs. Matilda, Albany

THE LAW BOOK CO. OF W.A. (G. J. HALE), McNeil Chambers, Barrack Street, PERTH. — Telephone 1265. —
PUBLISHERS, BOOKSELLERS AND IMPORTERS.

Hamano M. Derby
Hang Lee, 240 William st. Perth
Hankin Jabez S. P. 235 Perth st. Subiaco

HANKIN'S CASH LAUNDRIES (R. J. P. Hankin, propr.), 444 Egan st. Kalgoorlie & Perth st. Subiaco. See advt

Hari Oto,415 Hannan st.Kalgoorlie
Haring O. C. 30 Jenkin st. Bcnsfld
Hay Lee, 404 William st. Perth
Hedderich Adol, 461 Newcastle st. Perth
Hide A. Carnarvon
Hiogo C. 14 Boulder rd. Kalg
Hollyock Mrs. E. E. Moora
Hong War, 62 Packnhm. st. Fre
Hop Lee, Geraldton
Hop Wah, 304 Beaufort st. Perth
Hop Wah, 63 Point st. Fremantle
Horle Otto, 275 Hannan st. Kalg
Horlock Edwd. 88 Loftus st.Ldrvl
Hornsby C.H.Victoria st. Bunbury
Hwada Tom, Porter st. Kalg
Ikoma E. Bayley st. Coolgardie
Imoto Tom, Hamilton st. Boulder

I. X. L. LAUNDRY (R. J. P. Hankin, propr.), Perth st. Subiaco. See advt

KALGOORLIE STEAM LAUNDRY (R. J. P. Hankin, propr.), 444 Egan st. Kalgoorlie. See advt

KimShing,Commercial rd.Mid.Jnct
King C. Fitzgerald st. Northam
Kronberger R. Hicks st. N. Fre
Lawton Mrs. F. M. Boulder rd. Kalg
Lee Goon, 229 Aberdeen st. Perth
Lee Hay, 52 Grosvenor rd. N.Prth
Lehrback Mrs. L. 51 Wittenoom st. Bldr
Leong Cheong, 12 Adelaide ter. Perth
Leong Lee&Co.Margaret rd.Mid.Jct
Loong J. C. 390 William st.Perth
Lum A. Fitzgerald st. Northam
McDonald Mrs. S. Hamilton st. Boulder
Manning Harold A. 23 Wickham st. E. Perth
Martin Mrs.M.A. Boulder rd.Kalg
Masutaro Tambo, Lane st. Boulder
Monarch Steam Laundry & Dyeing Works Ltd. 48 Rly. par. W. Pth
Naka B. 66 Piesse st. Bldr
Nakamura J. Fitzgerald st. Nrthm
Nakate S. Boulder Block, Boulder
Nomura, Carnarvon
Ogawa Chas. 95 Egan st. Kalg
Okamoto J. Fitzgerald st. Northm
Pearce Hy. G. Austral st. Kalg
Phillips H. & W. 17 Padbury st. Perth
Raccanelli Ernest, 129 Brookman st. Kalgoorlie
Rayner Mrs.J.Mason st. Cotts.Bch
Renouf Mrs. M. Vict. av. N. Fre
Richardson Mrs. H. Derby
Riki Katayama, 19 Burt st. Bldr
Rogers Mrs. E. J. 161 Piesse st. Boulder
Sam Hop, 234 Beaufort st. Perth
Sam Lee,193 St.George's ter.Perth
Sam Lung,355 Wellington st.Perth
Sam Sun, 62 Pier st. Perth
Sam War, 333 Murray st. Perth
Sayers Jas. Beaufort st. Perth
Seto H. Boulder rd. Kalg
Shamada D. 412 Hannan st. Kal
Shing Lee, 259 Newcastle st.Perth
Shun War, 48 Stirling st. Perth
Sims Amelia, York
Sing Kee, 97 South ter. Fremantle
Sing Lee, 43 Lord st. Perth
Smith Mrs. H. J. 508 Beaufort st. Highgate Hill
Soon Lee, 489 Hay st. Perth
Spargo Mrs.E.Fremantle rd.S.Prth
Sun WingCheong,325Wlgtn.st. Pth
Sweeney Mrs.J.1150a,Hay st.Perth
Testmann Miss I. 227 Bulwer st. Pth
Tippler Geo. Southern Cross
Toogood Mrs. M. 58 Fitzgerald st. N. Perth
Tulloch Miss Jane, 287 Barker rd. Subiaco
Ushiro R. 16 Hannan st. Kalg
Wah Hop, 253 Murray st. Perth
Warman Wm.G.Eighth av.Maylnds
Wethered Mrs. C. 13 Forrest st. Boulder City
White Mrs. E. 73b, Wittenoom st. Bldr
Williams Mrs.L.32 York st.Subiaco
Wing Hai, Bay View ter.Claremnt
Wing Lee, Collie
Wing Lee, 9 South ter. Fremantle
Wood Sing, 139 James st. Perth
Yamamoto T. 30 Cassidy st. Kalg
Yang Lee, 328 Hay st. Perth
Yasuhura Thos. Meekatharra
Yee Cheong, Railway ter. Maylnds
Yee Shing, 59 Marquis st.W.Perth
Yick Due, 550 Beaufort st. High
Ying Lee, 947 Hay st. Perth
Yokahama Laundry, Maritana st. Piccadilly
Yoshioka K. 108 Dwyer st. Kalg
You Lee, 169 Albany rd. Vict. Pk
Yutani Eyodo, Parter st. Kalg

Law Stationers.

Ferguson D. 61 St. George's ter. Perth
Kurth Carl D. 57 St. Geo. ter.Pth

LAW BOOK CO. OF W. A. (G. J. Hale), McNeil chbs. 9 Barrack st. Perth. Agents for L. C. Smith Bros. Visible Type writers. Tel. 1265. See Top Lines Legal Directory

Leather Goods Manufacturers

BURLEY J. L. sports & general leather goods mnfr.; footballs, punch balls, boxing gloves, bags & trunks, harvest gloves &c. 33 Stirling st. Perth. 'Phone 1708

DENNY E. J. 42 Beaufort street, Perth. Tel. 1325. Makers of gladstone, kit, brief & lunch bags; trunks, suit cases, folios, music cases, school bags & satchels; repairs a speciality; support local manufacture; wholesale & retail

MALLABONE & CO. F. 90 William st. Perth, opp. Queen's Hall, wholesale & retail manufrs. of solid leather trunks, gladstone bags, brief bags, holdalls & every description of leather goods; repairs a speciality. 'Phone 1302

Leather & Grindery Mers.

Albrand Jos. 104 Cambridge st. Ldrville
BASNETT & CO. G. D. tanners, leather & grindery merchants, importers of boot uppers, fancy leathers & all grindery goods, 182 Murray st. Perth. Tel. 147
Berryman & Co.A.189 Murr. st.Pth
Fischer Ltd. Hugo, Queen st.Perth
Hobart & Co. C. P. Ftzgrld. st. Northam
Reah Jno. H. 28 King st. Perth
ROSENSTAMM B. leather & grindery merchant, wholesale saddler & saddlers' ironmonger, tanner & currier & bark & hide buyer, manufacturer of "Bullock" brand sole & harness leathers, 61-65 King st. Perth (Tel. 375); tannery, Duke st
Solomon B. 11 Howard st. Perth

Legal Managers.

(See also Mining Managers & Attorneys).

Andrews F.S.111 St. Geo. ter. Pth
Davies Wm. St. Geo. ho. St. Geo. ter. Perth
Eastwood J.W.151 Hannan st.Kalg
McGIBBON SINCLAIR J., F.S.A.A. ENG., F.C.P.A. Col. Mutual chbs. 53 St. George's terrace, Perth. Tel. No. 574. See card, Accountants
Noble Jno. H. William st. Perth
Parsons T. & F. L. 49 St. Geo. ter. Perth
Wilson J. A. 151 Hannan st. Kalg

Libraries.

See Circulating Libraries; also Public Libraries & Mechanics' Institutes.

Library—Public.

See Educational Directory.

Lightermen.

Fletcher Tasman, Sharks Bay
Rayner Bros. Condon
Swan River Shipping Co. Ltd. Bazaar ter. Perth

Lime Merchants.

BRADY M. J. carrier, forwarding agent & lime merchant & Govt. contractor, Albany. See advt

BRIGGS & ROWLAND, Lime works, Coogee; absolutely the highest percentage of lime in the State; write for particulars; every bag of lime advertises itself; white sand, cowhair flux, rockery stone, agricultural lime, lime for spraying; also ground lime & ground limestone; office, 589 Wellington st. Perth. Tel. No. 816

Eacott J. Mandurah
Kiesewetter Ernst. W., Fairlight st. Cotts. Bch
Kiesey Bros. Rocky Bay, N. Fre. & 210 Roe st. Perth
McLaughlin & Co. T. 641 Wellington st. Perth
O'Sullivan Jno.J. 28 Cliff st.Frmtle
Tylee Jos. Rockingham rd. Coogee

Liquidators.

McGIBBON SINCLAIR J., F.S.A.A. ENG., F.C.P.A. Col. Mutual chbs. St. George's terrace, Perth. Tel. No. 574. See card, Accountants

Lithographers.

HOPE & KLEM, licensed surveyors, lithographic & trade artists (P. S. G. Hope, licensed surveyor; Carl Klem, draughtsman, litho & trade artist), 23 Barrack st. Perth. Tel. 584

Live Stock Dealers & Salesmen.

Booth W. Moora
Central StockBazaar,Wlgtn. st.Pth
Cockram A. E. 202 Pier st. Pth. & Nash st. E. Pth
Connor, Doherty & Durack Ltd. Howard st. Perth & Fremantle
Copley Bros. & Patterson,Wyndhm
Dempster H. H. Stock Bazaar, 301 Wellington st. Perth
Denham H. J. Broome
Dunn Bros. 434 William st. Perth
Fenn Augustus R. 162 Wittenoom st. E. Perth

GOLDSMITH H. S. auctioneer, live stock, land & general agent, sworn valuator, Wagin. Tel. 32. See advt

Horan Bros. Malcolm
IntercolonialHorseBaz.56Roe st.Pth
McDougall A. 45 St.Geo. ter.Perth
Rewell Fredk. Hawes st. Northam
Simmons Syd. 418 William st. Pth
Smily Walton A.106 James st.Prth
Walsh Herbt. Broome
W. A. Stock Bazaar, 92 Stirling st Perth

Livery Stables

Abbott Alex.Margaret rd.Mid. Junc
Atwell Ernest, off 136 High st.Fre
Atwell Walter,off28Sth ter.Fremtle
Barrett H. Katanning
Bluett FrankW.45 Adel. st.Fremtle
Bowles J. Collie
Bradshaw & Co. (H.), Bunbury
Brogan & Matthews, off 42 South ter. Fremantle
Burns W. Moora
Campbell & Co. Meekatharra
Carnarvon Livery Stables, Car
Carter & Semple, Fitzgerald st. Northam
Castieau & Co.W.B. Wlgtn. st.Pth
Clifton Chas. 31 Richardson st. Bouldr
Croasdale J.W. off 874 Hay st.Pth
Daniels Wm. Beria
Dennis & Co. H. Doodlakine
Foy W. jnr. 210 Beaufort st.Perth
Gambrell Thos. H.Egan st.Kalgrlie
GollanMrs.K.Fitzgerald st.Northm
Good Chas. W. 10 Wade st. Perth
Green Fredk. Toodyay
Grey Mrs. W. Cue
Hanlon Wilfred, Geraldton
Henry Wm. Southern Cross
Hoskings Harry, Carnarvon
Hyde H. Meckering
Kelley Edw. Sandstone
Kennedy Brougham & Co. Brookman st. Kalg
Kirby Geo. H. 41 St. Geo. ter.Pth
Landahl Otto, Brookton
Lavers Thos.196 Newcastle st.Prth
Lennon Harry, Sandstone
Livingston W. J. Bridgetown
Lloyd J. W. Collie
McBride A. Beverley
McIntosh Jno. Goomalling
MacPherson & Co. Sylvester st. Coolgardie
May & Morgan, Greenbushes
Midland Livery Stables, Moora
Miller Bros. 367 Hay st. Subiaco

NARROGIN MOTOR GARAGE (J. P. Myers, propr.) & livery stables; vehicles of all descriptions, Narrogin. See advt

Noack W. F. Kellerberrin
Noonan Jno. J. 34 Richardson st. Boulder
Northam Hotel Livery Stables. Fitzgerald st. Northam
Old & Cornish, Katanning
Parish J. Albany
Remnant B. Goomalling
Roberts Geo. T. Collie
Roundtree Mrs. F. 190 Newcastle st. Perth
Rowe Richd. 173 Egan st. Kalg
Sainsbury Geo. off 78 William st Perth
Semken Jos. C. Leonora

SCOTT HORSE BAZAAR & LIVERY STABLES (H. C. Scott), coach builder; orders promptly attended to; horses & vehicles for sale or exchanged; terms arranged; address, Scott's Horse Bazaar & Carriage Works, 351 Wellington st. Perth. Tel. 933; private 1732

Stott E. J. Albany
Townsing & Renou, Brookman & Wilson sts. Kalg
Urquhart Thos. 39 Hannan st.Kalg
White E. Nungarin
Willis & Booth, High st. Fremantl

Locksmiths.

Makutz B. 55 William st. Perth
Schmidt H. senr. 235 Wm. st.Prth

Locomotive Rails.

TOOLE & CO. J., E. engineers, machinery merchants & importers locos; railway & tramway material for all purposes stocked & imported; cranes, mining & contractors' machinery & plants &c. 70 Hunter st. Syd. N.S.W. Tel. 1228

Luncheon Rooms.

See Restaurants&Refreshment Rms

Machinery Agents.

See Agents—Machinery.

Machinery Merchants.

ADAMS & COMPANY LTD. WILLIAM, machinery merchants &c. 9 Queen st. Perth. For list of Agencies, see advt. Engineers' Furnishers

BABCOX & WILLCOX LTD. water tube boilers & superheaters; represented by McLean Bros. & Rigg Ltd. 87-9 Pier st. Perth

BELL'S ASBESTOS AUSTRALIAN AGENCY LIMITED, engineers' factors & machinery importers (R. Lawson Gray, manager), Beach st. Fremantle

BERLIN MACHINE WORKS, U.S.A. (W. G. Boorman, mgr.), manfrs. of all kinds wood working & saw milling machy. A'sian offices, E. S. & A. Bank bldgs. cnr.of George & King sts.Sydney

CAMERON & SUTHERLAND, machinery merchants & secondhand machinery specialists &c. 20-26 Queen's Bridge st. Sth. Melb. Victoria

COUCHE, CALDER & CO. 33-35 King st. Perth (Tel. 536); & at Kalgoorlie & Melbourne; mining & electrical machinery, lamps, cables, belting, shoes & dies

DENNY BROS. LTD. importers of mining machinery, driving belts, pumps & battery parts, 36 Pier st. Perth (Tel. 1883); & at Mines chmbrs. 22 & 24 Boulder rd. Kalgoorlie. See advt. Machinery Merchants

DENNY BROS., LIMITED.

ENGINEERS & MERCHANTS,

36, Pier Street, PERTH, W.A.

TRADE MARK

Mines Chambers Kalgoorlie, W.A.

EVERY BELT GUARANTEED.

Dick's Genuine Belting.

NONE GENUINE UNLESS STAMPED WITH ABOVE TRADE MARK.

The Largest Stock of Belting in West Australia.

"CAMPBELL" GAS & OIL ENGINES. "CAMPBELL" GAS PLANTS for all fuels. THE BLACKMAN EXPORT CO., Ltd., London—Ventilating Fans and Blowers. GWYNNE'S Ltd., London — Centrifugal Pumps and Dock Pumping Machinery JOHN I. THORNYCROFT & CO., Ltd., London Petrol and Paraffin, Marine Motors, Motor Cars and Commercial Cars, and Commercial Vehicles and all classes of running and Industrial Machinery.

Telephones: PERTH, Central 1883. **KALGOORLIE 379.**

GEORGE WILLS & Co. LTD.

MURRAY STREET, PERTH.

PHILLIMORE STREET, FREMANTLE, W.A.

General Merchants and Ship Brokers,

SHIPPING, CUSTOMS & FORWARDING AGENTS.

MACHINERY, FARMERS' AND STATION REQUISITES.

PLOWS—Clarence H. Smith (South Australia)
Nicholson & Morrow (Victoria)
"Westralia" (Western Australia)

CULTIVATORS—Clarence H. Smith's "Westralia"

BINDERS—"Noxon" (British make)

HARVESTERS—Nicholson & Morrow's "Union"

DRILLS—Nicholson & Morrow's "Union" "American"

BAG HOLDERS—Watson's Patent Release

FRUIT CASES—Orchard supplies of all kinds

FENCING WIRE—12½ gauge "Wheel" Brand. Special tempered.

MANURES—"Globe" Brand Supers and Thomas'
Cuming Smith & Co.'s "Sickle" Brand Superphosphates
Sulp. Potash, Sulp. Ammonia, &c.
Mixed Manures

WIRE NETTING—"Wheel" Brand. Standard weight. (Write for quotations)

LIGHTING ENGINEERS—Electric and Gas Plants
"Lux" Kerosene Lamps

IRON—Galvanized Iron
"Key" and "Wheel" Brand
Metal Ceilings

RANSOMES' CULTIVATORS AND STEAM ENGINES.

PRODUCE AUCTIONEERS. :: FRUIT EXPORT AGENTS.

SAUNDERS & STUART,

LIMITED,

Engineers & Machinery Merchants.

Office and Showrooms: No. 32-34, King Street, Perth.
Steel Yard and Bulk Stores: James Street and John Street.

AGENTS IN ALL PRINCIPAL TOWNS

Large Local Stocks of—

"ROBEY" STEAM, "CROSSLEY" GAS AND OIL ENGINES.
DYNAMOS AND MOTORS.
WATER TUBES AND SHELL BOILERS.
ROLLED STEEL JOISTS, MINING STEELS, CASTINGS, FORGINGS, SHOES AND DIES, BELTING, PULLEYS, SHAFTING, etc.
STEAM AND WATER VALVES, ENGINE AND BOILER MOUNTINGS.
MACHINE TOOLS AND PLANT OF ALL KINDS. WOOD WORKING MACHINERY.
AKROYD PATENT PRODUCER GAS PLANTS.
FENCING WIRES AND NETTING. SANITARY WARE.

Tel. Nos.: Office, 1426, 1551 and 1375 (Perth), Steel Yard and Bulk Store 1884.

MACHINERY MERCHANTS—continued.

FRANK R. PERROT, 883 Hay st. Perth (Tel. 475). Rep. Allis-Chalmers Co., Jeffrey Mfg. Co., A. S. Cameron S. P. Works, Gardner Governor Co., Chandler & Taylor Co., Allentown Rolling Mills, Heine Safety Boiler Co. &c. &c

FRASER & CHALMERS (Herbert B. Harker, local mgr.), St. George's house, St. George's terrace, Perth (Bell's Asbestos Agency Ltd.agents at Fremantle)

Gardner Bros. 609 Wlton. st.Perth & Fre

HOYER W. mining & ore dressing machinery, complete plants for coal cleaning & cement works, locomotives, transport & loading appliances, sugar machinery, printing machinery, brewery plants, hydropulsors for hauling large volumes of water, 82 Pitt st. Sydney. Box 304 G.P.O. Sydney N.S.W

IMPERIAL ELECTRIC & ENGINEERING CO. (Couche, Calder & Co. agents), 33-35 King st. Perth

GEO. KENT LTD. Perth, rep. Worthington Pump Co.; Coventry Chain Co. Ltd.; Greenwood & Batley Ltd.; Clarks Machine Tool Co. Ltd.; W. Boby (water softeners). See advt. Water Meter Mfrs

Lamont Jas. 37 St. George's ter. Perth

LESLIE & CO. 959-961 Hay st. Perth. See Importers

McLEAN BROS. & RIGG LTD. wholesale ironmongers, hardware & machinery merchants; sole agents for Babcox & Willcox Ltd.; Blake Pump; Milnes Sapo; Expanded Metal Co. (English); 87-9 Pier st. Perth

PATERSON & CO. LTD. Viking house, William st. Perth; & at Fremantle. See advt. Merchants

Raphael & Co. Alfd. 891 Hay st. Perth

SANDOVER & CO. WM. 683-93 Hay st. Perth & Mouatt st. Fremantle. See advert

SAUNDERS & STUART LTD. 32-34 King st. Perth. Tels. 1426, 1551 & 1375. See advt. above

TOOLE & CO. J. E. engineers, machy. mchts. & imprs.; all descriptions of machy. & plants, new & good 2nd hand rails, trucks, loco's & all light & heavy railway materials; mining, irrigation, colliery & gen. supplies, 70 Hunter st. Sydney

Westralian Machy. Corp. Ltd. Boulder rd. Kalg

WILLS & CO. LTD. GEORGE, 321-23 Murray st. Perth & Fremantle. See advt

Maltsters.

SWAN BREWERY CO. LTD. (THE) (A. W. Jacoby, mgr.; Geo. Woodhouse, sec. at Perth); offices, St. George's house, St. George's terrace, Perth; brewery, Mounts Bay road

Mantelpiece Manufacturers.

COX F. K. & CO. 365-7-9 Lonsdale street, Melbourne, manufacturers of furniture, mantelpieces, grills & builders' supplies; importers of tiles, grates, gasfittings & builders' hardware; factory & head office, Newmarket, Victoria

E. A. CLARK, SONS & CO. MARGARINE MANUFACTURERS.
KENSINGTON, MELBOURNE, VICTORIA.
WE ARE THE PIONEERS OF THIS INDUSTRY.

WRIGHT & FENDICK, 157 to 167 James st. Perth. Mantelpiece manufacturers, general wood turners, builders' cabinet makers; band-sawing & turnery always in stock. Tel. 180. See advts. Perth & Coachbuilders

Manufacturers.

FOY & GIBSON PTY. LTD. mnfrs. of underclothing, gent's clothing, millinery, costumes, furniture & bedding, 775-87 Hay st. Perth. See advt

Franco-British Mfg. Co. Swan st. Guildford

HARPER & CO. PROPRIETARY LTD. ROBERT, importers, merchants & manufacturers, Phillimore st. Fremantle

Maiss C.(macaroni),High st.Frmtle

PLAISTOWE & CO. LTD. Silver Pan Confectionery Works, Marquis st. Perth

Thompson Chas.Jarrad st.Cottesloe

Torre Macaroni Fcy.55Essex st.Fre

Universal Providers, 579 W'gton Perth

Westralian Mfg. Agcy. Osborne par. Osborne

Manufacturers' Agents.
See Agents—Manufacturers'.

Manure Manufacturers.
See also Artificial Manure.

Binney & Son, Welshpool

COUCHE, CALDER & CO. 35 King st. Perth (Tel. 536); & at Kalgoorlie. "Crown" brand fertilizer & complete manures

CUMING SMITH & CO. PTY. LTD.

(Western Australian Branch), Bennett Perry, local mgr.; Wm. E. Raine local sec.; manure manufacturers. Offices, 2, 3, 4, 5 Commercial chambers, 42 St. George's terrace, Perth (Tel. 1759); works, West Guildford. Tel. 10 Guildford

Fallowfield & Co. Geraldton

MT. LYELL CHEMICAL WORKS

(Proprietors, Mt. Lyell M. & R. Co. Ltd.); West Australian office, 317 Murray st. Perth (N. D. Ferguson, mgr.; A. Cubitt, representative); works, Rocky Bay, Nth. Fremantle. Tel. 2370

PATERSON & CO. LTD. Viking house, William st. Perth; & at Fremantle. See advt. Merchants

Market Gardeners
See Pastoral Directory.

Marble, Stone & Slate Mers.

CUSTER & CO. D. W. mfrs. & importers of monuments,statuary marble & granite. "Axo" tools, carborundum & all stone working machinery; head office, 11 Macquarie place, Sydney

WILSON, GRAY & CO. stone & monumental masons; office & yards, 48 King st. & Newcastle st. Perth; & at Karrakatta

Masons.
See Monumental Masons

Masseurs.

Aldine Mdme. 1260 Hay st. Perth

Garrett Mrs. A. 9 Barrack st. Pth

Idlund Mdm. A. Albany

Lovering Thos.160 St.Geo. ter.Pth

Macaulay Miss C. A. 7 Milligan st. Perth

Price Miss M. 27 Macdonald st. Kalgoorlie

Plummer Wm. Fitzgerald st.Nrthm

Schmietter MilleE.1259 Hay st.Pth

Sheppard Mrs. E. Market st. Fre

Sounness MissH.M.590Hay st.Prth

VACUO - VASCU - LAR MASSAGER

(Cleland & Co.). 142 William st. Perth. See advt. facing Medical Directory

Ward Jas. R.296 William st.Perth

Zecks Mdm. 80 Barrack st. Pth

Mattress Manufacturers.

SANDOVER & CO. WM. 683-93 Hay st. Perth & Mouatt st. Fremantle. See advt

Mechanical Engineers.
See Engineers.

Mechanics' Institute.
See Public Libraries.

Medical & Transfer Agents.

FROST & SHIPHAM,

"Medical Agency;" surgical instruments made & imported; Government contractors; locums supplied; practices bought & sold & financed; agents in all States, 629 Hay st. Perth

Medical Practitioners.
See Medical Directory.

Medical & Transfer Agents.

HANCOCK MR. NEILSON, accountant, medical & general agent (Telephone 2914), Viking house, William st. Perth

Mercantile Agents.
See Agents—Mercantile.

Mercers & Hatters.

Atterton & Whyte, 57 Burt st.Bldr

Grose Bros. 87 High st. Fmtle

Johnson Isaac, 477 Wgton. st. Pth

Johnston Jos. Geraldton

Kinninmont & Co. J. 509 W'gton st. Perth

Krachler Edw. Fitzgerald st.Nrthm

Milling Geo. Vict. st. Bunbury

Mottram Geo. 611 Hay st. Perth

Parker & Co. 681 Hay st. Perth

Patten E. E. Wll'gtn. st. Perth

Peacock T. 138 Barrack st. Pth

Regent (The), Bairds arcade,Perth

Ross Bert. Narrogin

Russell P. J. 189 Hannan st. Kalg

Saunders Jno. R. 499 Wellington st. Perth & Kalg

Scown J. H. 19 Barrack st. Prth

Snigg J. J. 148 Murray st. Perth

Stylo Hosiery, Bairds arc. Perth

Tunney Bros. Wagin

Merchants.

See also Storekeepers.

Atkins Wm. A. Bunbury
Bairds Co. Bairds arc. Perth
Barnett & Co. E. Albany & Hope toun
Barrymore Ltd. F. W. 19 Newman st. Fremantle
BATEMAN J. & W. Henry, Mouatt & Croke sts. Fremantle; Forrest st. Kalgoorlie & Murray st. Perth. See advt. Grocers—Wholesale
BERRY & CO. PTY. LTD. HENRY, 625 Wellington st. Perth. Tels. 1349 & 1344
BOAN BROS. 435-47 Wellington st. Perth. See advt
BOWDEN BROTHERS & COY. LIMITED, Eastern & Australian Merchants, 18 Bridge st. Sydney; Tokyo, Yokohama & Kobe, Japan; Thursday Island, Queensland (Herbert Bowden, Director in Australia)

BRICKNELL BROS. wholesale & retail mchts. grocers &c. 153-155 Hannan st. Kalgoorlie. See advt
Brockman & Ogilvy, Short st. Fre
BROOKS & COMPANY, HENRY, merchants & manufacturers' agents, indentors of plate & sheet glass, oils, colors & paperhangings, 59 & 65 Elizabeth st. Melbourne & 761 Hay st. Perth
BURNS, PHILP & CO. LIMITED, Fremantle, Geraldton & Kalgoorlie. See advert. Geraldton
CALTHROP BROTHERS, Cliff st. Fremantle; & at Kalgoorlie. Tel. No. 306. See advt
Cash & Co. Cossack
Cheong Hing, 353 Murray st. Perth
CHURCH & CO. JOHN, merchants & wholesale & retail ironmongers, 77 High st. & Packenham st. (offices & wholesale department), Fremantle. Tel. No. 118
Clarke & Co. W. J. Youanme
Clarke Hon. E. M. Bunbury
COLLYER A. F. Fremantle. Tel. No. 90
Coon Hing Lung, 357 Murray st. Perth
Couche, Calder & Co. 35 King st. Perth & Kalg
Crooks & Brooker Ltd. Sandstone
DALGETY & COMPANY LIMITED, Fremantle, Perth, Albany, Kalgoorlie, Geraldton, Carnarvon, Roebourne, Port Hedland &c
Drew, Robinson & Co. Albany, Broomehill & Ravensthorpe
Drummond & Co. Fitzgerald st. Nthm
DUNCAN PRESTON & CO. 38 Mouatt st. Fremantle. See advt
DYNON & CO. JOHN, importers of china, glass & earthenware & general indentors, 226 Murray st. Perth (Tel. 270); & at Melbourne, Sydney & London
Dyson & Co. D. L. Broome
ELDER, SHENTON & CO. LIMITED, merchants, importers & shipping. stock, station & gen. comm. agts. William st. Perth & 45-7 Cliff st. Fremantle; & at Fitzgerald st. Northam, Beverley & York
Esau M. Halls Crk
Fawcett & Co. Jno. R. Nullagine
Fimister & Co. J. W. 101 Hannan st. Kalgoorlie & Fremantle
FOWLER LTD. D. & J. Henry & Packenham sts. Fremantle; Murray st. Perth; & at Kalgoorlie, Adelaide & London. See advert
Gibbs, Bright & Co. 157 Dugan st. Kalg. & Fremantle
Goddard H. A. 23 Cliff st. Fre
Green & Co. Frank, Geraldton
Hardie W. H. J. 17 Newman st. Fre
HARPER & CO. PROPRIETARY LTD. ROBERT, importers, merchants & manufacturers, Phillimore st. Fremantle
HARVEY & CO. A. general merchants, importers & commission agents, 44 Mouatt st. Fremantle. Tel. No 281
HAYWARD & SON LTD. THOS. Bunbury. See advt
HORROCKS C. J. & WADHAM, 12 Bay st. Fremantle. Importers of preserved provisions, glassware, crockery, tinware, canvas-ware & tea merchants
IMPERIAL ELECTRIC & ENGINEERING COY. (Couche, Calder & Co. agents), 33-35 King st. Perth
Jacobs & Co. E. 158 St. Geo. ter. Prth
Kennedy Bros. Fitzgerald st. Nrthm
Knox A. G. & F. T. 307-9 Murray st. Perth; 22 Henry st. Fremantle
LAZARUS & CO. PTY. LTD. E. S. (Rosenthal Aronson & Co.), wholesale jewellers & fancy goods merchants, Standard place, 171a. Murray st. Perth
Lee Steere & Co. Nannine & brs
McAlister & Co. Broome
McKenzie & Co. Ltd. Maritana st. Kalg
MALLOCH BROTHERS, merchants & importers, 52-54 William st. Perth. See advt. Importers
Matlock Bros. 22 Short st. Fre
MILES & CO. GEO. W. Marble Bar. See advt
Moir & Co. J. Albany
MOORE & CO. W. D. merchants & importers; offices & warehouses, 74 to 80 Henry st.; bulk stores & machinery sheds, Henry street. Fremantle. See advt

MURAMATS J. & T. Cossack. See advt
Narrogin Trading & Agcy. Co. Ltd. Bunbury
NEUMANN C. H. Stirling terr. Albany; merchant, importer & comm. agt. Specialities: wire netting, fencing & barbed wire & manures
NISHIOKA Y. photographer, drapery, fancy goods &c. Broome. See advt
Padbury Stores Ltd. Terrace rd. Guildford; & branches
Parsons Bros. & Co. Pty. Ltd. 6 Cliff st. Fremantle
PATERSON & CO. LTD. Viking house, William st. Perth; & at Fremantle. See advt. Merchants

PEARSON & CO. R. J. universal providers, Parade st. Pingelly, a full, fresh & up-to-date stock in these departments:—drapery, millinery, grocery, ironmongery, boots, shoes &c.; cash buyers of wheat, chaff, wool, bark, hides, skins &c
PETERSON & CO. PROPY. LTD. 348 Flinders st. Melb
Piesse F. & Co. 66 King st. Perth & Katanning
Pope & Co. E. Geraldton

RAPHAEL & CO. ALFRED, general hardware & machinery merchants, lathes, woodworking & metalworking machinery, engines & general hardware specialities; head office, 891 Hay st. Perth; stores, Fremantle, Kalgoorlie, Geraldton
RATAZZI & CO. L. shipping, forwarding & customs agents, 17 Mouatt st. Fremantle & 49 St. George's terrace, Perth

ROBISON & NORMAN LTD. Broome; ship owners, pearlers & genl mchts. See advt
SAM SUE, Broome. See advt
SAMSON & SON, LIONEL, 35-7 Cliff st. Fremantle. See advt
SANDOVER & CO. WM. 683-93 Hay st. Perth; & branches
SAUNDERS & STUART LIMITED, 32-34 King st. Perth. Tel. 1426, 1551 & 1375. See advt. Mach. Merch
Sign & Co. J. Broome
STEWART & CO. JOHN, dairy produce & general merchants, 18 Henry st. Fremantle; 537 Wellington st. Perth. Tels. 68 & 359 Fremantle & 1159 Perth
Stone Patrick, Geraldton
Streeter & Male Ltd. Broome
Strelitz Bros Mouatt st. Fremantle & branches
Teggins Ern. Meekatharra
TOKUMARU BROS. merchants & importers; all kinds of Japanese & European goods &c. Broome. See advt

PATERSON & CO.,

LIMITED.

Head Office: "Viking House," William Street, Perth.
Branch Office and Warehouse: Fremantle. Agencies in all Country Districts.
London Agents: Paterson & Co., Billiter Buildings, Billiter Street, E.C.

General, Shipping and Insurance Merchants.

Hay, Chaff, Grain and Sandalwood purchased . . . . in any quantity for Cash. . . . . Daily Auction Sales of all Farmers' Produce . . . held at Perth and Fremantle. . . . Large Stocks always on hand of Fencing Wire and Wire Netting of all descriptions. Machinery Oils, Twine, Special Manures, Fruit Cases, Wrapping Paper, Wood Wool, Galvanized Iron, Tanks and Tank Material, Ore Bags, Branbags, Cornsacks, Molasses and produce of all descriptions.

Sole Agents in Western Australia for:

D. & J. McCallum's Perfection Whisky.
"Southern Cross" Windmills.
McDonald's Imperial Tractors,
"Platypus" Special Fencing Wire.
"Southern Cross" Special Barbed Wire.
Lysaghts Wire Netting.
Temple Oil Engines.

Direct Selling Agents for:

Mt. Lyell Superphosphates and Special Manures.
Florida " " " " "

MERCHANTS—continued.

Transport Trading & Agency Co. of W. A. Ltd. Malcolm
Watson Bros.88 Henry st.Fremntle
Watson G. C. York

W. A. PRODUCERS' CO-OPERATIVE UNION LTD. (A. M. Oliphant, mgr.), Howard st. Perth (Tel. 353); & at Cliff st. Fremantle

WHITLOCK & COMPANY, Carnarvon. See advt

WIGMORE & CO. LTD. H. J. merchants, produce brokers, shipping & forwarding agents &c. 613-619 Wellington st. Perth. See advt

WILLS & CO. LTD. GEORGE, shipping, customs & forwarding agents, 321-23 Murray st. Perth; Phillimore st. Fremantle. See advt

Willshire & Feely, 45 Packenham st. Fremantle

WOOD, SON & CO. G. wholesale grocers, merchants & importers, Cantonment st. Fremantle & Murray st. Perth & Kalgoorlie

YEE AH CHUN C. & C. Broome. See advt

Metal Ceiling Manufacturers.

CRANE & CO. LTD. GEO. E. stamped metal ceiling &c. manufacturers; Bessell-Browne & Co. agents, 81 St. George's terrace, Perth. Tel. 861

WUNDERLICH LIMITED, metal ceiling manufacturers; agents Marseilles roofing tiles, Lord & Short sts. Perth. 'Phone 783; Telegrams, "Wunderlich, Perth;" Tel. 783 & 104

Metal Merchants.

See Iron Merchants.

Metallurgists.

Allsop & Don, 37 Hanbury st. Kal
Bregazzi Arth. 59 Porter st. Kalg
Copeland Thos. E. Ora Banda
Speering Edw. Linden
Stevens T. B. Gwalia
Wesley E. C. Linden
Williamson Regd. B. Bullfinch

Military & Naval Outfitters

HICKS, ATKINSON & SONS PROPY. LTD. 350 Collins street, Melbourne

Milliners.

Burns Miss J. 616 Hay st. Perth
Collins Miss, Narrogin
Cooper Miss S. 292 Bulwer st. Prth
Freedman Miss L. 909 Hay st.Prth
Greenwood Mrs. S. Albany
Hatton Mrs. C. Bunbury
Hodges Mrs. L. 5 Central arc. Pth
Hudspeth Miss D. M. Bunbury
Keogh Miss L. 641 Beaufort st. N. Prth
McCarthy Miss S. 545 Beaufort st. Highgate Hill
Maxwell Mrs.E. 111 St.Geo.ter.Pth
Miller Mrs. P. 849 Hay st. Perth
Moore Miss N. L. 149 Rokeby rd. Subiaco
Porritt Mrs. K. 834 Hay st. Prth
Ramplin E. Goomalling
Rew Miss Julia, Albany
Sherratt Miss E. Albany
Simmons Miss B. Baird's arc. Prth
Simmons Mrs. M. Bunbury
Smeed Mrs. K. 1240 Hay st. Pth
Teede Mrs. G. H. Bunbury
Thomas Miss M. B. (tchr.), 162 Wm. st. Pth
Willock G. S. 71 Hannan st. Kalg

Mining Agents.

See Agents—Mining.

Mining Companies.

Abbott's Proprietary Gold Mines Ltd; reg. office, Nannine (C. J. Whillas, attor. in W. A)
Ardpatrick G. M. Co. Mosquito Crk. Nullagine
Associated Gold Mines of Western Australia Ltd. (D. F. McAuley, mgr.), Boulder
Assoc. Northern Blocks (W.A.) Ltd (Kalgoorlie); office, Brookman's bldgs. Grenfell st. Adelaide (H. M. Bristowe, loc. sec)
Augusta G. M. Co. Laverton
Aust. G. M. Parker's Range
Australia United Cyanide Works Millionaire Ltd. Mount Morgans
Badera Lead Mine, Northampton
Bannockburn G. M. Co. Mt. Mlcm
Barrambie South G. M. Ltd. (n. l.) (Christr. Hanlon, attorney), Barrambie
Bellevue Ld. (The); reg. off. 55 Macdonald st. Kalgoorlie(Keenan & Randall, solrs)
Bendick G. M. Linden
Bill Jim G. M. Co. Nullagine
Black Hill Development Co. Ltd. (reg. off.), St. Geo. ter. Perth
Black Range Mining Co. (n. l.), Black Range
Black Range W. G. M. Co. (n. l.), Sandstone
British & Foreign Developments Synd. Ltd. (reg. off.), 22 Boulder st. Kalg
Broad Arrow Consols G. M. Co. Broad Arrow
Bronco Horseshoe Pty. G. M. Co. (n. l.) (reg. off.), 44 St. Geo. ter. Prth
Brown Hill Extd. Ltd. (reg. off.), 23 Macdonald st. Kalg
Bullfinch Propy. (W. A.) Ltd. (reg. off.), 81 St. Geo. ter. Perth
Bullfinch G. M. Co. Bullfinch
Bullfinch S. G. M. Co. (n. l.) (reg. off.), 185 Hannan st. Kalg
Bullfinch Prospg. Synd. Ltd.; reg. off. 57 St. George's ter.Prth
Bullfinch W. G. M. (n. l.), King of the Hills
Bullrush Gold Estates (n. l.) (reg. off.), St. Geo. ter. Perth
Bulong Proprietary, Bulong
Burbanks Main Lode (1904) Ltd. Nicholas chambers, Woodward st. Coolgardie
Casino Gold Mine, Leonora
Central & West Boulder G. M.Ltd. 151 Hannan st. Kalgoorlie
Chaffers G. M. Co. Ltd. Boulder rd. Kalg. & Kamballie
Claremont G. M. Ltd. (reg. off.), Egan st. Kalg
Collie Boulder Coal Co. Ltd. (incorp. in Eng. Nov. 1901); reg. office, 308 Hay st. Perth
Collie Coal Co. Ltd. 44 St. Geo. ter. Perth
Commodore G. M. Co. (n. l.), 39 St. Geo. ter. Perth
Coolgardie Redemption G. M. Co. (n. l.); reg. off. Central chbrs. Kalgoorlie (Lyhane & Rickarby, solrs)
Copper Estates of W. A. Ltd. (Nicholson & Hensman, attors.), 95 St. George's ter. Perth
Corinthian N. G. M. Ltd. 81 St. Geo. ter. Perth
Cosmopolitan Prop. Ltd. (McLeod & Seers, attorys.), McDonald st. Kalgoorlie
Crœsus South Gold Mines Ltd. (Kalgoorlie) (F. B. Trude, gen. manager), Exchange bldgs. Kalgoorlie; reg. off. 37 St. Geo. ter. Pth
Cumberland G. M. Co. Ltd. (n. l.), Norseman
Danube Gold Mine, Linden
Devon Gold Mine, Linden
Eastern Ck. G. M. Co. Eastern Crk. Nullagine
Edjudina Goldfields Ltd. Edjudina
Edna May Central G. M. Co. Ltd. 81 St. Geo. ter. Prth
Englishman Cosmopolitan Proprietary Ltd Niagara
Federal Mint G. Mine, Leonora
Fenian G. M. Meekatharra
Field's Reward Gold Mines Ld.; reg. office, Austin st. Cue (A. W. Palfreyman, attor)
Florence Gold Mine Ltd. Broad Arrow
Fremantle Trading Co. Fremantle
Galtee More G. M. Co. Mosquito Crk. Nullagine
Gilbert G. Mine Ltd. (Stanley, Money & Walker, attors.); reg. office, 293 St. Geo. ter. Perth
Gimlet Ppy. G. M. Ora Banda
Gold Estates of Australia (1903) Ltd. (E. W. Hamer, attorney), 21 Barrack st. Perth
Gold Industry of W. A. Ltd. (reg. off.), St. Geo. ter. Perth
Golden Butterfly G. M. Co. (n. l.), Butterfly
Golden Horseshoe Estates Co. Ltd. Kalgoorlie
Golden Pole Gold Mines Ltd.(J.W. Eastwood), Exchange bldgs. Kalgoorlie

Golden Ridge G. M. Co. Ltd.; reg. off. 92 Maritana st. Kalgoorlie (Keenan & Randall, solrs)
Golden Treasure M. Co. (n. l.), Yundamindera
Golden Zone G. M. Co. (n. l.), Hannan Nth. Lease, Mullingar
Great Boulder No. 1 Ltd. Kalgoorlie & St. George mine, Mt. Magnet
Great Boulder Proprietary G. M. Co. (Kalgoorlie) (Richd. Hamilton, attor.), Boulder Block
Great Boulder Perseverance G. M. Co. Ltd. Boulder; reg. office, Rialto, Maritana st. Kalgoorlie
Great Bullfinch, Bullfinch
Great Carbine G. M. Linden
Great E. D. G. Mine, Errols Find, Nannine
Gt. Eastern Tin M. Co. Ltd. 51 St. Geo. ter. Pth
Great Fingall Consolidated Ltd. Day Dawn (J. M. Currie, supt.), 55 Macdonald st. Kalg
Great Ophir Gold Corpn. (n. l.) (reg. off.), 44 St. Geo. ter. Perth
Great Saddle G. M. Errols Find, Nannine
Greenbushes Development Co. Ltd.; reg. off. 81 St. George's ter. Perth
Greenbushes Prospecting & Mining Co. Ld.; reg. off. Blackwood rd. Greenbushes (C. J. R. Le Mesurier, solr)
Greenbushes Tin Development Lim. (Greenbushes) (G. W. A. Cross, sec. Kalgoorlie)
Greenbushes Tinfields Ltd.; reg. office, Messrs. James & Darbyshire, St. George's terrace, Perth (H. B. J. Parker, attor)
Greenfinch Propy. G. Mines (n. l.), Southern Cross
Greenmount G. M. Ltd. (Greenmount), Southern Cross (H. R Trude, attor)
Gwalia Central G. Mine, Leonora
Gwalia Consolidated Ltd.; reg. office, Macdonald st. Kalg
Gwalia Consolidated Extended Gold Mines (n. l.); reg. off. 151 Hannan st. Kalgoorlie (F. C. Cowle & Co. solrs)
Gwalia Proprietary Ltd. Leonora (Lloyd Bloxsome, attor.), Kalgoorlie
Hainault G. M. Ltd. Kalgoorlie (Robt. S. Black, attor.), Kalgrlie
Hampton Uruguay Ltd.(E.Graham, Price & Co. attors.), Kalgoorlie
Hannan's Proprietary Ltd.; reg. office, Gold Mining Lease No. 941e, East Coolgardie Goldfields (C. M. Harris, attorney), Kalgoorlie
Hannan's Reward & Mt. Charlotte Ltd.; reg. off. Lease No. 97e, E. Coolgardie (David D.Sinclair, attor)
Hannan's Star Consolidated Ltd. (East Kalgoorlie); reg. office, Lease No. 15e, East Coolgardie G. F. (H. E. Vail, attor.), Kalgoorlie
Harbour View Gold & Copper Co. Ltd. (reg. off.), 514 Hay st. Prth
Havilah G. M. Co. (n. l.), Maninga Marley
Hawthorn G. M. Co. Berrigrin, Sandstone
Hidden Secret Nth. G. M. Synd. (J. K. Hall, sec.), Bayley st. Kalgoorlie
Hill End Murchison G. M.Co.(The) (n. l.); reg. off. 8 Murchison chbrs. Cue (C. H. Woods, sec)
Homewood G. M. Co. Ltd. 45 St. Geo. ter. Pth
Homeward Bound Syndicate (n. l.), Davyhurst & 259 St.Geo. ter.Pth
Ida H. G. M. Co. Ltd. (Laverton) (R. A. Varden (Kalg.), attorney)
Ingliston Ext. G. M. Ltd. Meekatharra
Ingliston Consols Ext. Synd. (C. M. Roberts, mgr.), Meekatharra
Ironsides North G. M. Co. (n. l.); reg. office, Exchange bldgs. Kalgoorlie (S. J. Yeo, attor)
Ivanhoe Gold Corp. Ltd. (J. Drape, atty.), 22 Bldr. rd. Kalg
Jocoletti G. M. Ltd. Yilgarn (Birkbeck. Hoffman & Jowett), Southern Cross
Jourdie Hills G. M. Co. Ltd.; reg. office, G. M. Lease No. 369s, Jourdie Hills (J. V. Prescott)
Kalgoorlie G. Recovery Co. (H. W. Moss, attor.), Orotava,Kalgoorlie
Kalgurli G. M. Ltd. (Kalgoorlie); reg. office, Lease No. 22e, East Coolgardie Goldfields (R. S. Black, attor.), Kalgoorlie
Kyarra G. M. (n. l.); reg. off. St. Geo. ter. Pth
Lady Ethel, Gold mine, Linden
Lady Mary G. M. Co. (n. l.) (T. J. Carr), Norseman
Lady Miller Hampton's Estate (1906) Ltd. Dundas
Lady Robinson G. M. Co. (n. l.); reg. office, 2 & 3 Western Australian Bank chmbrs. Bayley st. Coolgardie (Charles B. Moore, attor)
Lake View & Hannan Star Ltd. (Boulder) (Bewick, Moreing & Co. attors.), McDonald st. Kalgoorlie
Lake View & Oroya Expl. Ltd. Macdonald st. Kalg
Lake View & Star Ltd. (W. A. McLeod), Macdonald st. Kalg
Lake View South G. M. Ld.; reg. office, G. M. Lease No. 75e, East Coolgardie Goldfield (Lloyd Bloxsome, attor)
Lakeway Goldfields (1909) Ltd. (reg. off.), 39 St. Geo. ter. Prth
Lancefield Gold Mining Company Ltd. (The); reg. office, 55 Macdonald st. Kalgoorlie (Keenan & Randall, solrs)
Last Chance G. M. Co. 151 Hannan st. Kalg
Leonora Diamond Drilling & Prospecting Co. Ld.; reg. off. Tower st. Leonora (Wm. P. Valkenburg, sec.; J. H. Marks, solr)
Leonora Gold Blocks, Leonora
Leonora Main Reefs Ltd. (reg.off.), 49 St. Geo. ter. Perth
Linden Star Gold Mine, Linden
Lily G. M. (Jas. McIntyre, mgr.), Cue
London & Hamburg Gold Recovery Company (1905) Ltd.; reg. off. Union Bank bldgs. Hannan st. Kalgoorlie (G. H. Walkenden, attor)
London, Australian & Gen. Expln. Co.Ltd. (Bewick, Moreing & Coy. attors.), Macdonald st. Kalgoorlie
London & West Aust. Exploration Co. Ltd. (reg. off.), 89 St. Geo. ter. Perth
Lord Bobs G. M. Synd. (J. K. Hall, sec.), Bayley st. Coolgardie
Lupton's G. M. (n. l.) G. M. L. 945h, Meekatharra
Mara Mines Ltd.; reg. off. (Arth. V. Kewney, attor.), Maritana st. Kalgoorlie
Mararoa G. M. Co. (n. l.) (W. Henderson, Norseman, mgr)
Marmont Ext. G. M. Co. Meekatharra
Marmont G. M. Co. Meekatharra
Marvel Loch G. M. Co. (n. l.); reg. off. Lease No. 714, Yilgarn G. F
Mary Mac G. M. (J. M. Potter), Laverton
May Queen Reward (H. Hill),Collavilla, E. Murchison
Melton G. M. Co. (J. Jardine), Kanowna
Menzies Alpha Leases Ltd. (in liq.) (E. Graham-Price & Coy.attors.); reg. offices, Macdonald st. Kal. Tel. No. 298
Menzies Constd. G. Ms. Ltd. (R. Gonmon), Menzies
Menzies Mining & Exploration Corp. Ltd. (H. R. Edmands, gen. mgr.); reg. office, Menzies (J. T. Maxwell, attor)
Menzies Prospecting & Development Co. (The) (n. l.); reg. off. Shenton st. Menzies (J. T. E. Pilcher, sec)
Monarch of the East G. M. Co. (n. l.); reg. off. 603 W'gton st. Pth
Moonlight G.M. 81 St.Geo.ter.Prth
Morning Star G. M. Ltd. (reg. off.), St. Geo. ter. Perth
Mt. Cassiterite Mine, Wodgina
Mt. Germantong G. M. Ltd. Leonora
Mountain Maid G. M. Co.Mosquito Crk. Nullagine
Mulwarrie Exploration Co. Ltd.(A. V. Kewney, attor.), Maritana st. Kalg
Murchison Assoc. Ld.; reg. office (Parker &Parker).Howard st.Prth
Murrin Proprietary Extended (W. C. Hill, propr.), Murrin Murrin
Nangaroo Mines Ltd. (reg. off.), 42 St. Geo. ter. Prth
Nannine G. M. Ltd. (M. McCord, mgr.), Nannine
New Bayleys Mines Ltd.; reg. off. 86 Boulder rd.Kalgoorlie (Claude de Bernales, attor)
New Moon G. M. Co. Norseman
New North Boulder G. M. Ltd. (The) (Stone & Burt, solrs. & attors.), 514 Hay st. Perth

MINING COMPANIES—continued.

New Slug Hill G.M. Co.Ld. (The); reg. off. Lease No. 1045w, Vet tersburg, near Bardoc (A. D. Castel, attor)
New Standard Exploration Co. Ltd.; reg. office, Maritana bldgs. Kalgoorlie
Nil Desperandum Mine, Leonora
North Kalgurli Company Ltd.; reg. off. Lease No. 97e, East Coolgardie Goldfield(Lloyd Bloxsome, attor.; Keenan & Randall, solrs)
North White Feather G. Mines Ltd. (The); reg. off. Maritana st. Kalgoorlie
North White Feather (Lily) G. M. Kanowna
Northern Blocks Syndicate Ltd. (Keenan & Randall, attors.); reg. off. Maritana st. Kalgoorlie
Ora Banda G. M. Co. Ltd. 87 Maritana st. Kalg
Orion Mines Ltd. (Arth. V. Kewney, attor.), 22 Boulder rd. Kalgoorlie
Oroya Black Range G. M. Co. Sandstone
Oroya Brownhill Coy. Ltd. (Bewick Moreing & Coy. attors.), McDonald st. Kalgoorlie
Oroya Links Ltd. 65 Macdonald st. Kalgoorlie
P. A. 815 Mine, Leonora
Paringa Mines (1909) Ltd. (Arth V. Kewney, attor.), 22 Boulder rd. Kalgoorlie
Payne's Find Development Co. (n. l.) (N. S. Stuckey), Southern Crs
Peak Hill Goldfields Lim. (reg. off.), 39 St. Geo. ter. Prth
Pelerin G. M. Co. Berrigrin
Phillips River Gold & Copper Co Ltd.; reg. office, Homestead lease No. 96,Ravensthorpe (Stone & Burt, solrs)
Phillips River G. M. Co. (n. l.) (M. Hochschild, mng. director)
Pilgrim G. M. Co. Berrigrin, Sandstone
Pine Hill G. M. Co. (n. l.) (R. B. Pettigrew), Southern Cross
Premier Coal M. Co. Ltd. Collie
Princess Royal G. M. Co. (J. G. Woolcock, attor.), Norseman
Propy. Coal Mines of W. A. Ltd. Viking ho. Wm. st. Perth
Proprietary Extended G. M. Ltd. Mount Morgans
Queen of the Earth G. M. Co. Yerilla
Queen of the Hills G. M. Co. Meekatharra
Queensland Menzies G. M. Co (n. l.) (in liq.) (Menzies); reg. office, 259 St. Geo. ter. Perth (Russell & Co. local agts)
Rainbow G. M. Synd. Southern Cross (Chas. B. Moore, attor.), Bayley st. Coolgardie
Red Hill, Westralia, Gold Mines Ltd.; reg. off. Macdonald st. Kalgoorlie
Red Hill (W. A.) Gold Synd. Lim (E. Graham Price & Co. attors.). Coolgardie; reg. offices, Macdonald st. Kal. No. 298
Reward Gold Mines Ld.; reg. off Murchison chbrs. Austin st. Cue (Abelard W. Palfreyman, attor.; Stawell & Cowle, solrs)
Riverina G. M. Co. (n. l.), Mulline
Riverina S. G. M.Riverina,Mulline
Rowan's Find G. M. Co. (n. l.), Mt. Morgans
Royal Standard Mine, Yuin
Sand Queen G. M. Ltd. Comet Vale
Sons of Gwalia Ltd. (Leonora) (Bewick, Moreing & Co. general managers), Kalgoorlie (Rankin, Morrison & Co. agents), 89 St. George's terrace, Perth
Sth. Kalg. Cons. Ltd. (E. W. Cropper), G. M. L. 1208e, East Coolgardie G. F
Star of the East G. M. Co. Ld.: reg. off. 81 St. George's ter Perth (E. J. H. Nicholson attor.; Stone & Burt, solrs)
Star of the East Ltd.; reg. office, Lease No. 17n (C. J. Whilas), Nannine
Swanbourne Synd. Ltd. 49 St. Geo. ter. Perth
Taylor Excelecon P. C. & G. M. Co. Ltd. Maritana st. Kalg
Three Stars G. M. Errols Find
Twin Peaks Copper M. Co. Lombard chrs. Perth
Union Jack G. M. Co. (n. l.), 141 Hannan st. Kalg
Vale of Coolgardie G. M. Limited (Bonnievale); reg. office, Howard st.Perth (Parker & Parker,attors)
Victor Gold Mine, Leonora
Victor Syndicate (Chas. B. Moore. attor.), Bayley st. Coolgardie
Victory G. M. Co. Mt. Clifford
Victory United G. M. Co. (The) (n. l.); reg. off. Murchison chbrs. Austin st. Cue (C. de Bernales, attor.), Kalgoorlie
View G. M. Co. Ltd. Boulder
Vilcola G. M. Co. Yerilla
Vilcola Sth G. M. Co. Yerilla
Vivien G. M. Coy. Ltd. (Bewick, Moreing & Coy. attors.), Macdonald st. Kalgoorlie
Volunteer South Extd. (Convire, Worrall & Hudson, proprietors), Cue
Wallaroo & Moonta M. & Smelting Co. Limited (E. J. H. Nicholson, agent), 81 St. George's ter.Perth
West Aust. Copper Co. Ltd. (reg. off.), 42 St. Geo. ter. Perth
Westralia & East Extension Mines Limited (Bonnie Vale) (Parker & Parker, attors.), Perth
Westralia Mt. Morgans G. M. Co. Ltd. (A. E. Morgans), 81 St. George's ter. Perth
Westralia United Goldfields Ltd.; reg. office, 44 St. George's ter. Perth
Westralian Coal M. Co. Collie
Westralian Mach. Corpn. Ltd.Bldr. rd. Kalg
Whim Well Copper Mines Ld.; reg. off. St. Geo. ter. Pth.(Herbt. R. Sleeman, mgr.) (Henning & Lohrmann, solrs.), Whim Crk
White Feather Main Reefs Ltd. (in liq.) (J. O. Byrne, 12 New court, Carey st. London W C, liquidator)
Yarloop G.M.Synd. Parker's Range
Yerilla King G. M. Co. Yerilla
Yilgarn G. M. Co. Ltd.; reg. off. 44 St. George's ter. Perth
Youanme G. Mines Ltd. 55 Macdonald st. Kalg. Youanme)

Mining Engineers.

See Engineers—Mining.

Mining Machinery Manufrs. & Importers.

Atkins & Co. Ltd. Charles, 20 Queen st. Perth

DENNY BROS. LTD. 36 Pier st. Perth & at Kalgoorlie; agents for Sandycroft Foundry Co. Ltd. of Chester, batteries & battery parts. See advt

FRANK R. PERROT, repr. Allis-Chalmers Co. Gates, crushers, stamp batteries, Huntington Chilian, Tube & Ball mills, pumps, elevators, conveyors &c. (Tel. 475), 883 Hay st. Perth

FRASER & CHALMERS LTD. (Herbert B. Harker, local mgr.), manufacturers of all classes of mining machinery; stamp mills, engines & boilers &c.St. George's house, St. George's terrace, Perth (Bell's Asbestos Agency Ltd. agents at Fremantle)

Goldfields Diamond Drilling Co. Bldr. rd. Kalg. & 95 St. Geo. ter. Pth

Horsfield & Brackelmann, Salisbury road, Kalgoorlie

HOYER W. mining machinery, complete dressing plants for ores on the wet, mechanical, magnetic, electrostatic & floating methods; complete plants for coal cleaning & cement works; locomotives, transport & loading appliances, castings, shafting, perforated plates, 82 Pitt st. Sydney. Box 304 G.P.O. Sydney, N.S.W

LESLIE & CO. 959-961 Hay st. Perth. Agts. for J. & E. Wright Ltd. Wire Ropes & "Durissimo" Battery Screening; also agts. for Marryat & Place's electric lifts

NOYES BROS. (MELBOURNE) PROPRIETARY LTD. 42 St. George's ter. Perth. Agents for **FRIED. KRUPP,** A. G. Grusonwerk

PATERSON & CO. LTD. Viking house. William st. Perth; & at Fremantle. See advt. Merchants

ROBEY & CO. LTD. (Lincoln) (Saunders & Stuart Ltd. reps.), 32-34 King st. Perth

W. A. Mining & Agency Co. Ltd. Howard st. Pth. & Bldr. rd.K

BOHEMIA MOTOR GARAGE,

M. MOLONY, Proprietor.

PHONE 1406. **853-857, HAY STREET, PERTH.**

Sole Agents: "HUPMOBILE."

The World's Leading Light Car, which embodies all the features of the highest priced Continental Car.

REPAIRS to all makes of Motors by skilled mechanics.

TAXIS FOR HIRE. Sunbeam, Napier and Wolseley Cars for Hire.

ONLY SKILLED DRIVERS EMPLOYED.

Mining Managers & Attorneys
(See also Legal Managers).

Bewick, Moreing & Co. 106 St. George's ter. Perth & Kalg
de Lacy B. W. 29 Barrack st. Pth
Hamer E. W. 21 Barrack st Perth
Kewney Arth. V. Maritana st.Kalg
Morgans A. E. 81 St. Geo. ter.Pth
Price & Co. G. 23 Macdonald st. Kalg

Modellers.

Jose Jno. H. 35 Monger st. Leederville

PERTH MODELLING WORKS, 125 St. George's terrace (next Millars' Timber & Trading Co. Ltd. new buildings). Tel. 2461. Architectural modellers & fibrous plaster workers; clay models submitted for approval; estimates & designs free; country orders a speciality

TINDALE ROBT. 967 Hay st. Perth; country orders punctually attended to; fibrous plaster work a speciality

Waugh G. A. H. 186 Pier st. Pth

Monumental Masons.

Atkinson J. Hy. Busselton

BAKER & MATHEWS, monumental & general masons. Designs, photos & prices of every description of cemetery work posted on application, Wilson st. Kalgoorlie

Hartmann J. A. Albany
Hasson Wm. W. Toodyay
Kiesewetter Ernst. W. Fairlight st. Cott. Bch
Kiesey Bros. Rocky Bay, N.Frmntle
O'Sullivan Jno. J. 28 Cliff st.Fmtl

PERTH MARBLE & MONUMENTAL WORKS (O. G. H. Day & Co.) (C. P. Christiansen, R. Hancock), 366 Wellington st. Perth. Tel. 1772

Rainbird Jas. Albany
Smith & Co. 114 Victoria rd. Fre
Thomas W. H. Albany

WILSON, GRAY & CO. stone & monumental masons; office & yards, 48 King st. & Newcastle st. Perth; & at Karrakatta

Motor Boat Manufacturers.

DENNY BROS. LTD. 36 Pier st. Perth & at Kalgoorlie; agents for John I. Thornycroft & Co. Ltd. marine, petrol & paraffin motors & marine motor cars & commercial vehicles. See advt

LAWRENCE W. & S. ship, yacht & boat builders; motor & steam launches, steam boats, lighters, pearling luggers & dinghies &c. Bazaar ter. Perth. See advt. Boat Builders

Motor Car Accessories Importers.

WILLIAMS & COLLINS, Geraldton. See advt

Wittman Motor Supply Co. Ltd. (reg. off.), 1056 Hay st. Pth

Motor Car & Vehicle Manufrs. & Importers & Garages.

ANDREWS & CO. all kinds of motor & cycl repairing work done; charge moderate, 12 Victoria rd. Fremantle. Tel. 235

Armstrong Cycle & Motor Agency, 650 Hay st. Perth & branches

Armstrong Motor Garage, 185 Murray st. Perth
Babb Alf. 85 Rokeby rd. Subiaco

BAKER S. (from London & Coventry, England), coach & motor body builder; all repairs neatly & promptly executed; painting & varnishing a speciality, 522 Hay st. Perth (opp. Masonic club)

Bantocks Garage, 173 Hay st. Subiaco
Beverley Motor Garage, Beverley
Bishop Alf. High st. Fre
Black Jno.L. 492 Beaufort st.H.Hl

BOHEMIA MOTOR GARAGE (M. Molony, propr.), 853 Hay st. Perth. Tel. 1406. See advt

Carter Ern. 30 Bannister st. Fre
Claremont Motor Co. Claremont av. Clmnt

COSSACK MOTOR GARAGE (E. G. Hudson, propr.), Cossack. See advt

Cowell Motor Wks.847 Hay st.Pth
Dalgety & Co. Ltd. Motor Garage, 92 Murray st. Pth

"FLITE" CYCLE & MOTOR WORKS (R. Rosman, mgr.), Geraldton. See advt

GRAVE & DWYER MOTOR CO. LTD. Largest garage in the State; sole agents for Ford cars, all parts stocked; sole agents for Ferro stationary & marine engines; accessories stocked & all makes of car repaired, 918 Hay st. Perth. Tels. 582 & 1789

Green & Nelmes, 240 Hannan st. Kalg
Gribble & Son, J. Cue
Hogg Chas. H. Southern Cross
House W. J. (garage), 21 Malcolm st. Pth
Humphrey & McKenzie, Narrogin
Hutchings Fnk. R. Beverley
Katanning Motor Garage, Katanning

MOTOR CAR & VEHICLE MANUFACTRS. & IMPORTERS & GARAGES—con.

KELLERBERRIN MOTOR GARAGE (W. T. Noack & J. R. Thrum, proprs.), Kellerberrin. See advt

LLOYD & CO. C. A. wholesale importers motor cars, motor cycles, **CYCLE CARS** & accessories, 577 Wellington st. Perth

Minehan S. (garage), Albany

Morris Frank, 209 Hay st. Subiaco

NARROGIN MOTOR GARAGE (J. P. Myers propr.) & livery stables; vehicles of all descriptions, Narrogin. See advt

Pateman J. & W. off 103 Murray st. Prth

Quinn Arth. Wagin

Reynardson & Webb, Collie

Rodda J. Katanning

ROEBOURNE MOTOR GARAGE (Richard J. Rogers, propr.), Roebourne. See advt

Skipper Bailey Ltd. (Perth motor garage), 847 Hay st. Pth

SPRUNT'S ROYAL MAIL MOTOR SERVICE (Gordon Sprunt & Son, proprs.), Southern Cross. See advt

Street & Son, Comcl. rd. Mid. Jnct

Sutton G.L.A. 123 York st. Subiaco

Tate A. 380 Hay st. Subiaco

THE MOTOR HOUSE, opposite Railway Station, Wagin; motor cars for hire; repairs to motor cars undertaken; also to all makes of oil & gas engines; we supply all motor accessories at Perth prices (Taylor Bros. proprs.). 'Phones 25 & 15

Turner Ern. 119 Oxford st. L'dville

Wagin Motor Garage, Wagin

West Perth Motor Garages, 1265 Hay st. Perth

Weston H. G. 82 Bagot rd. Subiaco

WILLIAMS & COLLINS, Geraldton. See advt

York Motor Garage, York

Motor Cycle Dealers.

(See also Bicycle & Motor Cars &c.)

MORTLOCK BROS. wholesale motor cycle dealers; sole agents for B.S.A. & J.A.P. Moto-Reve motors, nickel platers &c. Queen st. Perth. Tel. 230

Motor & Vehicle Tyre Mfrs.

DUNLOP RUBBER COY. OF AUSTRALASIA LTD. 67 King st. Perth, 108 Flinders st. Melbourne (head office) & at Sydney, Adelaide, Brisbane & Christchurch, N. Z

PERDRIAU RUBBER CO. LTD. manufacturers of all classes rubber goods, hose, tyres, beltings, packings, moulded rubber goods, waterproof clothing &c. 63 Grenfell st. Adelaide; also at Melbourne & **SYDNEY;** works, Cary st. Drummoyne, Sydney

Music & Musical Instrument Importers & Warehouses.

ALBERT & CO. H. B. (J. B. Farr & T. D. McAlpine), 20, 22, 24, 26, 28, 30, 32, 34, 36, 38 Central arcade, Perth. Music & book warehouse, newsagents, fancy goods dealers, stationers, direct importers (agents in London & Hamburg). Wholesale & retail

ALBERT & SON LTD. book & music stores newsagents, stationers &c. The book & music experts of the West; direct importers; agents in U.S.A., Gt. Britain & Continent of Europe; wholesale & retail; note our only address, 180 Murray st. Perth (p. r. 9 Waterloo cres. E. Perth); no connection with other Australian firms of similar name

BEALE & CO. LTD. Beale Australian Pianos direct from factory to user; fitted with patent steel tuning system, thus avoiding the unreliable wooden wrest plank; made entirely in Australia from wood seasoned in the climate; cash or easy terms anywhere; we sell the Kalophone, the latest & best in singing machines, all records stocked, 839 Hay st. Perth; 238 Hannan st. Kalgoorlie & Victoria st. Bunbury

BEALE & CO. W. L. 155 Rokeby rd. Subiaco. Pianos supplied at 6/- & 7/6 per week; no deposit required. 'Phone 1728

Dobbie & Co. Ltd. A. W. 804 Hay st. Perth & 73 High st. Fremantle

Fiddes Richd. Bunbury

Harper & Co. C. Cremorne la. Pth

Hi Hing, 359 Murray st. Perth

Martin Harold, 245 William st. Prth

Nicholson Ltd. 86 Barrack st. & Baird's arc. Perth; Fremantle & Kalg

Richmond F. C. 181 High st. Fre

Scott Wm. L. Pingelly

Shotter, Row & Co. Burt st. Boulder

Skewes Mrs. A. L. Bunbury

Watts John, Albany

Music Teachers.

See Educational Directory.

Mustard Manufacturers.

McKENZIE & CO. PROPY. LTD. JAS. F. 348 Flinders st. Melbourne; Brown & Dureau Ltd. agents, 312 Murray st. Perth & Fremantle

Nail Manufacturers.

EILBECK & SON T. wire nail manufacturers, 2-8 John street (near Russell square), West Perth, W. A. Tel. 639

EVENDEN ANCHOR NAIL PTY. LTD. sole mnfrs. of "Evenden's" Anchor roofing & fencing nails (L. Byron Morres, sec.), 435 Collins st. Melbourne

Samson Nail Works, 17 Samson st. E. Perth

Newsagents (Wholesale).

GORDON & GOTCH PROPY. LTD. wholesale newsagents for the World's papers, periodicals & magazines; advertisements received for all inter-state, local & international papers; printing paper, printing machines, ink & type in stock, 21 William st. Perth. Tel. No. 434

Newsagents.

Aitken H. G. Beverley

ALBERT & CO. H. B. (J. B. Farr, T. D. McAlpine), 20, 22, 24, 26, 28, 30, 32, 34, 36 & 38 Central arcade, Perth. Newsagents, book & music sellers, direct importers, pictorial postcard depot. Wholesale & retail in all lines

ALBERT & SON LTD. newsagents, stationers, book & music stores &c. The book & music experts of the West; direct importers; agents in U.S.A., Gt. Britain & Continent of Europe; wholesale & retail; note our only address, 180 Murray st. Perth; p. r. 9 Waterloo crescent, E. Perth; no connection with other Australian firms of similar name

Anderson N. R. Narrogin
Ayton Geo. Pingelly
Baker T. C. Youanme
Baxter Mrs.C.178 Hampton rd.Fre
Beaglehole Bros. Boulder rd. Kalg
Beaumont A. S. James st. Guildfd
Birch Florence V. Kukerin
Boardman Jno. 2 Holland st. Fremantle
Brice Mrs. K. King Wm. st. Bayswater
Britton Jno. Pascoe st. Mid. Jnctn
Buckland Mrs. Jarrahdale
Buttsworth Jas. W. York rd. Mid. Jnctn
Carne H. V. Williams
Castledine A. J. Ftzgrld. st.Nrthm
Coker Richd. Rly. promenade, Queen's Pk
Cole Miss, Armadale
Cole Wm. D. Bullfinch
Corry A. Bulong
Cross Fredk. Perth rd. W. Gldfrd
Cuthbertson T. W. Lord st. Pth
Davey & Sons,R.Napoleon st.Cotts
Davies N. Laverton
Dingle Wm. 255a, Burt st. Boulder
Donohoe M. Broad Arrow
Dugan F. P. Merredin
Duncan Jos. L. 79a, Davis st. Bldr
Edwards Chas. 161 Pier st Perth
Florey W. Yundamindera
Fox Mrs. M. 156 Hay st. Subiaco
Freak N. L. Gnowangerup
Fullerton T. L. Moora
Goodhill Hy. 92 William st. Perth
Greenway G. W. Collie
Gullan J. Mundaring
Hall O. J. Mason st. Cott. Bch
Hanrahan Mrs. E. Wellngtn. Mills, Bush Lndng
Hansen C. 11 Nth. ter. Bldr
Hard Glenn, Main st. Osborne Pk
Hearne W. G. Esperance
Hesford Jos. R. Railway par. Leederville
Hoare S. S. 149 Barrack st. Perth
Horton Jno. Suburban rd. S.Perth
Ineson S.H. Claremont av.Clremnt
Keogh J. P. 643 Beaufort st. N.Pth
Keyser Mrs. H. G. Greenbushes
Knight Mrs. M. Maritana st. Bldr
LYNN & FOSTER, the recognised agents of Claremont; books, magazines, school requisites & all classes of stationery. Bay View ter. Claremont
McQuillan Miss M. York
Maloney Jas. Holyoake
Millington J. Donnybrook
Milne Mrs.M.Guildford rd.Vict.Pk
Mitter C. F. Katanning
Moran Chas.771 Wellington st.Pth
Mulgrave J. Busselton
Nash A. A. Mt. Magnet
Norman Bros. Albany
O'Brien P. Ora Banda
O'Hehir Jno. Doodlakine
Orr Jas. 63 Burt st. Boulder
Osborne Miss E. 325 Bulwer st. Perth
Owen Bros. 88 Beaufort st. Perth
Pannell Geo. F. 54 Nicholson rd. Sub
Pargeter Geo. James st. Guildford
Parkins C. S. Ravensthorpe
Penna T. 157 Oxford st. L'drville
Pentony Francis, 68 South ter.Fre
Plaisted A. T. Goomalling
Pritchard Arth. Maddington
Pritchard Frnk. J. Bruce Rock
Puddey T. Marvel Loch
Ravenhill Jas. Mulline
Rea Robt. J. Kookynie
Read Waltr. J. Onslow rd. Sub
Robertson F. H. Ftzgrld. st.Nrthm
Russ R. Dongarra
Ryan Mattw. J. 769 Hay st. Perth
Salinger A. 270 Hannan st. Kal
Sanders Alexr. W. Prth.-Fre. rd. Cotts
Saunders Thos. Narrogin
Sawkins M. A. 175 South ter. Fre
Sawkins Mrs. M. A. 79 Mandurah rd. Beaconsfield
Schlitz Misses M. & E. 554 Hay st. Perth
Scott W. 491 Beaufort st. Hgh. Hl
Shatford RowlandG.Vict.av.N.Fre
Simpson W. S. 48 Burt st. Boulder
Smart Jno. C. Dwellingup
Smith Albt. O. Dowerin
Smith J. U. Kanowna
Smith W. Mornington Mills
Snell E. Geraldton
Somerville A. R. 123 Claisebrook rd. E. Perth
Squires Wm. A. Jarrahdale No. 6 Mill
Stalley W. Peak Hill
Stewart E. Ora Banda
Tolerton J. S. Kellerberrin
Treweek T. F. 453 Hay st. Perth
Tyrer Mrs. E. Wiluna
Veal Miss H. B. Hopetoun

NEWSAGENTS—continued.
Wallish Benj. Railway ter. Maylands
Wansbrough A. P. Meekatharra
Ward Maurice, 306 Hay st.Subiaco
Wearn Thos. H. 2 Stone st. Perth
Williams Mrs. S. T. 450 Newcastle st. Perth
Yates Misses P. & E. 1158 Hay st. Pth
Zala P. Sandstone

Newspapers.

Albany—
Albany Advertiser (pub.bi-weekly) (Catling & Meeks, proprs.). Albany

Beverley—
BEVERLEY TIMES (THE) (C. Dawson, propr.). Published at Beverley every Saturday morning. An assured circulation throughout one of the finest agricultural districts of the State. Subscription, 3s. per quarter or 10s. per year in advance. See advt

Boulder City—
Evening Star (daily) (Evening Star Co. Ltd. pprs.), Brookman st. Bldr

Broome—
NOR'-WEST ECHO (incorporating the Hedland Advocate & Broome Chronicle) (W. H. Barker, ppr.), Broome. See advt

Bunbury—
Herald (2 w.) (Bunbury Herald Newspaper Co. Ltd. proprs)
South-Western Herald (w.) (Bunbury Herald Newspaper Co. pps)
Southern Times (tri-weekly) (H. E. Reading & Sons)
"Blackwood Times" (H. E. Reading & Sons)

Busselton—
"SOUTH WESTERN NEWS" (W. J Mann propr.), Busselton; published every Friday. See advt

Carnarvon—
NORTHERN TIMES (published every Saturday). The unofficial organ of North-West pastoralists; circulates from the Murchison to Kimberley (Archibald Gilchrist, propr.). See advt

Collie—
COLLIE MAIL (THE), (J. Mackay, propr.). Collie. See advt
Collie Miner (pub. bi-wkly.) (Reading & Sons, proprs. Bunbury), Collie

Cue—
"MURCHISON TIMES & DAY DAWN GAZETTE" (published Tues. Thurs. & Sat.) (Murchison Times Co.), Cue. See advt

Fremantle—
Herald (W. E. Clare, ed)

Geraldton—
GERALDTON EXPRESS (with which is incorporated the Geraldton Advertiser) (published Mon. Wed. & Fridays) (Geraldton Express Co. Ltd. proprs.), Geraldton. See advt
GERALDTON GUARDIAN (THE) (published Tuesdays, Thurs. & Sat.) (Constantine & Gardner, proprs.), printers, publishers & stationers. See advt

Greenbushes—
Blackwood Times (G. E. Reading, ed)

Kalgoorlie—
Miner (d.) (Hocking & Co. Ltd. proprs.), 127 Hannan st. Kal
SUN (THE); largest circulation & most influential newspaper in W. A. Goldfields. 51 Forrest st. Kalgoorlie. See advt
Western Argus (Hocking & Co. Ltd. proprs.), 127 Hannan st.Kal
WESTRALIAN WORKER (THE); (published every Friday) (The Westralian Worker Printing & Publishing Co. Ltd. proprs.), Beaufort st. Perth & Porter st. Kalgoorlie. See advt

Katanning—
Great Southern Herald (J. F. Cullen), Katanning

Kellerberrin—
Eastern Recorder (R. S. Sampson)

Laverton—
Laverton Mercury (The) (Hamlet Johnston, propr. & editor)

Leonora—
LEONORA MINER (THE) (L. N. Ashe, propr.). See advt

Meekatharra—
Miner (Warman & Turley, pprs)

Merredin—
Mercury (Duff & Cook)

Midland Junctn.—
Swan Express (Herbt. J. Lambert, editor), Helena st
"Herald" (Mid. Printing & Pub. Co)

Moora—
Midland Advertiser (wkly.) (E. H. Maxwell, propr)

Mount Magnet—
MOUNT MAGNET MINER (S. Hayter, propr.) (pub. every Sat.). See advt

Narrogin—
GREAT SOUTHERN LEADER (wklv.)(Hughes & Warne,proprs.) (published at Narrogin). See advt
Observer (E. Sydney Hall, propr)

Norseman—
Norseman Times (bi-weekly) (Harold S. George, propr)

Northam—
Courier (O'Connor, Campbell & Dixon, proprs.), Fitzgerald st
Goomalling-Dowerin Mail (Geo. F. O'Connor, mgr.), Fitzgerald st
NORTHAM ADVERTISER, published Wednesday & Saturday. The leading Provincial paper of the State. The Producers' organ (Colebatch & Co. proprietors). See advt

Perth—
A'sian News Co.Ltd.19Howard st
Church News, Perth
Cygnet Newspaper Co. Ltd. 45 King st
Daily News (evening), 75-7 St. George's ter
Farmer (m.) (R. S. Sampson), King st
Government Gazette (Government printer), Murray street
"HEALER" (THE); a monthly publication teaching the science of Life, Health, Wealth, Happiness for all: annual subscription, 3s.; single copy, 3d.; Veni Cooper-Mathieson, F.L.L.C. editor; The Truth Seeker Publishing Company, Viking house, William st. Perth. Tel. Central 2037
"PRODUCERS' REVIEW" (monthly) (The Producers' Publishing Co. Ltd.), 127 St. George's terrace, Perth: official journal of the Royal Agricultural Society, W. A. Largest agricultural circulation
"Salon" (The), 33 Barrack st
Sunday Times (Sunday Times Publishing Co. Ltd. proprs.), Beaufort st. Perth
Trade Protection Association of W. A. Gazette (weekly), Weld chbs. 44 St. George's ter. Perth
Truth, 823 Hay st. Perth
"TRUTH SEEKER" (THE); Australian New Thought Quarterly Magazine; annual subscription, 2s.; single copy, 6d.; Veni Cooper-Mathieson, F.L.L.C. editor; The Truth Seeker Publishing Company, Viking house, William st. Perth. Tel. Central 2037
WEST AUSTRALIAN, THE (pub. daily in Perth). See advertisement
W. A. Freemason (monthly) (R. S. Sampson, pub.), 39 King st. Perth
W. A. Mining, Building & Engineering Journal (Technical Publications Ltd. proprs.), 65 St. George's ter. Perth

The Western Mail.

CHIEF WEEKLY OF WESTERN AUSTRALIA.

FULLY ILLUSTRATED.

SPECIAL FARM SECTIONS dealing with the development of Agriculture and of the Pastoral Industry.

Serials and Complete Short Stories. Special Ladies' Section.

Children's Column by "Aunt Mary."

("THE SILVER CHAIN" in connection with this section of the paper supports a District Nurse to work amongst the poor in Perth.)

PRICE 6D. **7s. per Quarter in advance.**
£1 1s. per Annum „

The West Australian Newspaper Company Ltd.,
ST. GEORGE'S TERRACE, PERTH.

Melbourne and Sydney Agents:
Gordon & Gotch Pty. Ltd.; Reuter's Telegram Co. Ltd.; Walker & Welsford.

The West Australian

THE LEADING MORNING PAPER OF WESTERN AUSTRALIA.

THE BEST ADVERTISING MEDIUM.

INDISPUTABLY THE LARGEST CIRCULATION.

Posted to any Address in the Commonwealth.
£1 12s. per annum in advance.

Melbourne and Sydney Agents:
Gordon & Gotch Pty. Ltd.; Reuter's Telegram Co. Ltd.; Walker & Welsford.

EVERY MAN IN W.A.

READS

The Westralian Worker

EVERY FRIDAY. 64 COLUMNS for 1d.

BEST VALUE IN W.A.

Circulates throughout the State.

Beaufort Street PERTH. Telephone 2617.

Every Description of JOB PRINTING in First-Class Style.

Porter Street, KALGOORLIE. Telephone 262.

Proprietors: "WESTRALIAN WORKER" PRINTING & PUBLISHING CO. LTD.

NEWSPAPERS—continued.

WESTERN MAIL, THE (Western Australia weekly newspaper)(published in Perth). See advert "Western Suburban News" (E. L. Green, propr.), 473 Hay st "Westralian Worker." Beaufort st

Pingelly—

"PINGELLY LEADER," published at Pingelly (Jas. H. Greive, propr.). See advt

Pinjarrah—

South-Western Advertiser

Port Hedland—

PILBARRA GOLDFIELDS NEWS (W. R. King, propr.). See advt

Sandstone—

BLACK RANGE COURIER & SANDSTONE OBSERVER, published Saturdays at Sandstone; all kinds of printing executed (The Black Range Courier Co. proprs.), Sandstone

Southern Cross—

Bullfinch Miner (Leslie Hough)

SOUTHERN CROSS TIMES (THE) (A. M. McIntyre, propr.), Southern Cross. See advt

Toodyay—

Herald (W. E. Stowe)

Wagin—

SOUTHERN ARGUS (Ernest H. Absolon, propr.) (published every Saturday), Wagin. See advt

York—

Eastern Districts Chronicle (Geo. E. Inkpen, propr)

Notaries Public.

See Legal Directory.

Nurserymen & Seedsmen.

See also Florists.

Atkins Geo. H. Uduc Brook nurseries, Harvey

Beisley W. J. Holland st. Fremntle

Brigatti Alex. L. 28 Forrest st. N. Perth

Cary E. H. 164 Vincent st.L'dville

Chidgzey Bros. Dinninup

Collins Hny. Belmont Park

DAWSON & HARRISON, 14 Central arcade & 139 Barrack st. Perth (Tel. 853 City; nurseries, 2369) & Belmont Park

Foley Wm. E. Dwalganup

Hammer Louis, George st. Queen's Pk

Hawter J. Smiths Mill

Hunter & Meachen, off Beechboro' rd. Beechboro'

Hunter J. Mullulyup

MacFarlane Alfd. Hamel

Mills Jas. Mills av. Bayswater

NEWMAN & SON, C. F. nurserymen, seedsmen, florists &c. 653 Hay st. Perth; nursery, Riversdale rd. Belmont Park. Tel. 97

Newman & Johns, Roselea nursery, 677 Hay st. Pth

Page Miss S. Kng. Wm. st.Byswtr

PINE GROVE NURSERY, bulb growers & importers, bouquets, wreaths &c. 78 High st. Fremantle; nursery, Spearwood (Coogee)

Quaife F. 54 Kingston rd. Vic. Pk

Simpson Mrs. G. Leonora

Stone V. D. Hill st. Bayswatr

SYMONDS E. seed & plant merchant. Specialities: American grown vegetables, New Zealand peas, grass seeds, Sorghums &c.; 403 Wellington st. Perth. Telephone 1141

Wilson & Johns, 70 Barrack st. Perth; & at Kalgoorlie & Cannington

Woodbridge Nursery Co. Ltd. (reg. off.), Howard st. Pth

Nurses.

See Medical Directory.

Oatmeal Millers.

McKENZIE & CO. PROPY. LTD. JAS. F. Melbourne; Brown & Dureau Ltd. agents, 312 Murray st. Perth & Fremantle
Thomas & Co. Northam

Oil Engines.

ALLAN BROS. (Leslie & Co. sole agents for W. A.), 959-961 Hay st. Perth
ATKINS & CO. (W. A.) LTD. CHARLES, Mazda house, 894 Hay st. Perth & at Essex st. Fremantle & Kalgoorlie. See advt
BLACKSTONE OIL ENGINES (Wm. Sandover & Co. agents), 683-93 Hay st. Perth. See advt
CAMPBELL GAS ENGINE CO. LTD. (HALIFAX, ENG.) (Denny Bros. Ltd. agents for W. A.), 36 Pier st. Perth & Kalgoorlie
CROSSLEY BROS. (Manchester), mfrs. of oil engines; Saunders & Stuart Ltd. reps. 32-34 King st. Perth
MALLOCH BROS. 52-54 William st. Perth; agents for oil & gas engines. See advt

Oil & Color Merchants.

ATKINS & CO. (W. A.) LTD. CHARLES, Mazda house, 894 Hay st. Perth & at Essex st. Fremantle & Kalgoorlie. See advt
Barnett Bros. 674 Hay st. Perth
COUCHE, CALDER & CO. 33-35 King st. Perth (Tel. 536); & at Kalgoorlie
Jacoby Hy. G. 209 Hannan st. Kalg
PATERSON & CO. LTD. Viking house, William st. Perth & at Fremantle. See advt. Merchants
Sedgwick Ltd. 94 William st. Perth
Texas Co. 35 King st. Perth

Oil (Lubricating) Merchants.

ADAMS & COMPANY LTD. WILLIAM, importers of lubricating oils, grease &c. 9 Queen st. Perth. See advt. Engineers' Furnishers
ATKINS & CO. (W. A.) LTD. CHARLES, Mazda house, 894 Hay st. Perth & at Essex st. Fremantle & Kalgoorlie. See advertisement
British Imperial Oil Co. Ltd. Napier rd. N. Fremantle
COUCHE, CALDER & CO. 33-35 King st. Perth (Tel. 536). "Vulcan" lubricating oils & greases; & at Kalgoorlie & Melbourne
Vacuum Oil Coy. Ppy. Ld. 35-7 Pakenham st. Fremantle

Opticians.

Assoc. Opticians' Co. Bairds arc. & 655 Hay st. Perth
Brown Bros. Bairds arcade, Perth
Browne W. H. M. 173 Hensman rd. Subiaco
Buckeridge Wltr. 19 Royal arcade, Perth
From Carl A. 56a, Davis st. Bldr

FROST & SHIPHAM, (H. Peyton Frost, B.O.A.), Vice Regal ophthalmic opticians; all sight testing done by Retinoscopy; errors impossible; drugs not used; the trade supplied; sole proprietors of the famous "Mahtsorf" spectacle frame; Government contractors, 629 Hay st. Perth
Kalman Louis, 90 Hare st. Piccadilly
KNAPP A., B.O.A. consulting & manufacturing optician, 25 Barrack st. Perth
London, New York, Optical Co. 137 Barrack st. Perth
NEILSON JAS. consulting & manufacturing optician, Green's buildings, 747 Hay st. Perth. Tel. 1616
OPTICAL & PHOTO. SUPPLIES CO. manufacturers & importers of photographic materials, optical, surveying & scientific instruments. 672 Hay st. Perth. Tel. 378. Agents for Pathé Frères
Ryan M. P. 105 High st. Frmtle
Solomon Sol. 300 Lord st. Perth
STEVENSON J. W. consulting optician; graduate in optics; certificated first grade physiology member New Jersey, U.S.A. Optical & Optromical Assoc. by exam.; oculists' prescriptions attended to, 28 Vine st. North Perth
Thompson & Co. A. G. 115 Barrack st. Perth
WEST AUSTRALIAN APOTHECARIES' COMPANY LIMITED, consulting opticians, cr. Murray & William sts. Perth. Tel. 785
WOOD & CO. W. LTD. wholesale opticians & general merchants, importers of spectacles & opera glasses. Howey place, off 279 Little Collins street, Melbourne

Outfitters.

Foy & Gibson Pty. Ltd. 775-87 Hay st. Perth
Freedman & Co. Ld. S. 700 Hay st. Perth
Hesford Bros. 465 Wlngtn. st. Pth
Hunter H. Beverley
O'Reilly M. 82 Hannan st. Kalgrlie
Saunders Jno. R. 290 Hannan st. Kalgoorlie & Wellington st. Prth
Tordeich Mark, 6 Burt st. Bldr

Outfitters (Naval & Military).

See Military & Naval Outfitters.

Oyster Saloons.

Aguste Jno. 152 Pier st. Perth
Andrew L. 65 Piesse st. Boulder
Andros K. 203 Wm. st. Perth
Antony L. Ftzgrld. st. Northam
Black Spiro, 280 Hannan st. Kalg
Coroneos Panos, 507 W'gton st. Prth
Dais Demetrius, Victoria st. Bunbry
Dixon Thos. J. 150 Barrack st. Prth
Fanowrios & Lemonis, 114 Barrack st. Perth
Florias D. 184 William st. Perth
Kontoolas & Karpooss, 552 Henry st. Perth
Koletos M. 187 Wm. st. Perth
Lekias Antonios, Fitzgerald st. Northam
Manolas K. G. 148 Wm. st. Perth
Palamas Con, 520 Hay st. Perth
Passaris Bros. 131 Barrack st. Prth
Petalas Con, Bayley st. Coolgardie
Phalangas Geo. 68 Barrack st. Prth
Pitsikas P. 262 Hannan st. Kal
Poniros Con. 123 Barrack st. Perth
Psarros S. Bay View ter. Clrmnt
Simeon Bros. Beverley
Trifilis & Co. 8 Market st. Fre

Packing Case Makers.

See Box Makers.

Packing Manufacturers—Engine & Hydraulic.

DENNY BROS. LTD. 36 Pier st. Perth; & at Mines chmbs. Kalgoorlie; all classes asbestos, hemp & patent packings & jointings. See advt

Paint & Color Manufacturers & Importers.

See also Oil & Color Merchants.

DENNY BROS. LTD. 36 Pier st. Perth; & at Kalgoorlie. Agents for Suter, Hartmann & Rahtjen's Composition Co. Ltd. Red Hand, anti-corrosive & anti-fouling ship paints. See advt
Pinchin Johnson & Co. Ltd. 479 Collins st. Melb. Vict
SHERWIN-WILLIAMS COY. (Cleveland, Ohio), paint & varnish manufacturers; agents, Couche, Calder & Co. 35 King st. Perth (Tel. 536); & at Kalgoorlie & Melbourne
Standard Varnish Works (of New York); Head office, for Australia & 479 Collins st. Melb. (gen. mgr. Edwd. Millhauser)
Taylor Bros. Maylands
VICTORIA VARNISH CO. PROPY. LTD. (A. J. Borthwick, manager) (est. 1853), manufrs. of varnishes, paints, dry colors, lacquers, stains, enamels &c. Queen's Bridge square & at Whiteman st. South Melbourne, Victoria

Painters & Decorators.

Adams W. J. 6 Piesse st. Bldr
Arnold Wm. 17 Clive st. Perth
Audas Alfd. 207 Oxford st. Leedrvlle
Baker Cecil D. 421 William st. Prth
Baker H. W. Bridgetown
Bannister Chas. Gugeri st. Clrmnt
Barker G. H. 75 Mandurah rd. Beaconsfield
Barnard H. James st. W. Gldfrd
Beck & Collinson, Claremont av. & Gugeri st. Clremnt
Bellgrove A. Geraldton
Bird Augustus, Toodyay
Blight Bros. Geraldton
Blight Arth. Geraldton
Boulden Jno. S. Bunbury

PAINTERS & DECORATORS—continued.
Bowman & Aitken, 526 Beaufort st. H. Hill
Bowman J. Bunbury
Boyce W. T. 62 Clancy st. Boulder
Boyes Chas. Lion Mill
Bray Bros. Napoleon st. Cott
Bray Wm. Newcastle rd. Mid.Jctn
Bredahl Carl, York
Broadbridge A. E. W. Piccadilly st. Piccadilly
Brown & Son, D. J. John st. Cott
Brown Jas. Charles st. Bayswater
Brown R. Harvey st. Cott. Beach
Brunton Gus, Katanning
Bunce & Smith, 35 Barrack st.Prth
Bunney Bros. 480b, Hay st. Prth
Bunting Jabez, Spencer st.Bunbury
Burcham Wm. E. C. Spencer st. Bunbury
Burton W. 29 Piesse st. Boulder
Butler Thos. Sandstone
Capron Chas. E.54 Francis st.Prth
Carder W. M. Wagin
Charlton J. H. Katanning
Clark Max, Beria
Clarke Wm. W. Palmerston st. Cott. Bch
Coles Chas.Felix,Stephen st.Bunbry
Cooper & Sellin.187 William st.Pth
Cowell Arthur, Albany
Craig W. J. 34 Sheptn. rd. Vic. Pk
Cummings J. Raglan rd. N. Pth
Drabble Geo.off 50 Francis st.Prth
Drabble W.R.BayVw. ter.Clremnt
Dutton Wltr. E. Henry st. Nrthm
Eads Thos. Lillian st. Cotts. Bch
Edis Jno. 82 Lyall st. Lam. Hghts
Ellis J. H. 75 Armagh st. Vict. Pk
Emmett C. Boyanup
Findlay Richd. P. Greenbushes
Francis C. H. 334 Barker rd. Sub
George Herbt. A. 148 Grosvenor rd. Nth. Perth
Goatcher & Son, Phil. W. 20 Gordon st. Perth
Gobby F.J. 69 Bourke st.Leedrvlle
Gorrett A. Welshpool
Gorringe Thos. 10 Salisbury st.Sub
Griffiths J. Barnfield rd. Claremnt
Harmer & Shepherd, Narrogin
Harvey J. Hamilton st. Bldr
Harvey Jas.H.Hereford st.Vict.Pk
Harwood G. York
Hayes Wm. E. 55 Fre. rd. Vic. Pk
Hender A. Kurrawang
Hollamby A.E.Lochee st. Cott.Bch
James Fredk.G.Eighth av.Maylnds
James Jesse, Adelaide st. Mt. Haw
Jenkins H. Beverley
Johnson J. E. Lincoln st. H. Hll
Jones Wm. 4 Brisbane st. Perth
Keeley Jno. Katanning
Killey E. A. Northampton
King Hnry. Collie
Kortlang E. 194 N'castle st. Prth
Kyle Dvd.W.56 Cassidy st.Kalgrlie
Lane A. E. 12 South ter. Fremntle
Lawrence D. Collie
Lawrence H.76 Sewell st.Plympton
Layton G. Goomalling
Leaney Patk. Leonora
Leonard J. H. 59 Lansdown st. Jolimont
Lunn G. Charles st. Mt. Hawthorn
McCabe Mat. Whim Ck
McGrath F. T. Carnarvon
Mann A. F. 30 Harbour rd. B'fld
Matthews H. 18 Rose st. Sub
Maxfield & Stevenson,Alex. rd.Fre
Metcalfe Wm. 32 Ord st. Perth
Miller Edw. 299 Hannan st. Kalg
Moore Fredk. C. Busselton
Mount Jno. E. Moore st. Byswtr
Newey Wm. 964 Hay st. Perth
Newton A. E. 29 Carlton st. L'vlle
Nichols M. Gugeri st. Clremnt
Nordberg Alex. Kookynie
O'Loughlin & Freeman, 29 Burt st. Bldr
O'Neill Arth. 194 Hay st. Subiaco
Peate E. Charles st. Pth
Plush Edw. Youanme
Poole Wm. E.56 Gardner st.Norwd
Pottle Wm. Narrogin
Pulham E.S. Bay Vw. ter.Clremnt
Purvis-Ley Wm.219Royal st.E.Pth
Puttick G. B. Subn. rd. S. Perth
Raisbeck Francis R. Vict. st.Bnbry
Reid Herbt. E. Central av.Maylnds
Reynolds Thos. Dongarra
Ridley Claude E. 30 Mary st.N.Pth
Rumpf J. 13 Twickenham rd. Victoria Park
Saunders Fredk.166 Rokeby rd.Sub
Saxbee Wm. Perth-Frem. rd. Cott
Seale & Son, 81 Glendower st.Prth
Sharp Hy. Athelstan st. Cott
Shuttleworth A. W. Lord st. Prth
Stevens A. E. 13 Bruce st. Ldrvlle
Strom KarlG.12Turner st.Hghgt.Hl
Sunderland & Turrall, Fitzgrld st. Northam
Sunderland A.W. Arnld. st.Nrthm
Sutcliffe Thos. 41 Hay st. Subiaco
Swan Walter, Beverley
Tassell Lionel, Albany
Tassel R. H. Wagin
Taylor F. J. 31 Wm. st. F'mtle
Thomas Arth.Y.331Hannan st.Kalg
Threader J. W. Fredk. st.Mid.Jctn
Tideswell W. Toodyay
Townsend Edwd. Narrogin
Wadson T. C. 331 Hay st. Subiaco
Walker Harry, Busselton
Wasley's, 759 Hay st. Prth
White Hnry.20Arundel st.Fremntle
Williams Fred, Cope st. Mid. Jctn
Wingrove Caleb.29 Albert st.N.Pth
Wood & Son, Katanning
Woods Fredk. W. 186 Hay st. Sub
Yates Hy. L. Wellman st.Guildfrd

Paper Merchants.

DETMOLD WILLIAM, LTD. paper, type, ink & machinery merchants, importers of writings, printings, wrappings of every description; sole agents for J. Haddon & Co. Wm. Dawson & Sons. Wiggins, Teape & Co.; head office & factory, William st. Fremantle; warehouse, 116 Murray st. Perth. (Tel. 1492) & at Melbourne, Adelaide, Sydney & London

Paper Bag Makers.

Paper Bag Co. of W. A. 177 Wllgtn. st. Perth

Pastrycooks.
See Caterers.

Patent Attorneys.

COLLISON & CO. (C. N. Collison, A. G. Collison), 483 Collins st. Melb.; registered patent & trade marks attorneys; & at Eagle chambers, King William st. Adelaide. Cable address, "Collimator"

Conigrave Jno. Fairfax, 66 St. Geo. ter. Perth
Sparrow Richd. Austral chambers, 35-37 Barrack st. Perth

TURRI & CO. G. G. Registered patent attorney No. 1 of Australia; United States patent attorney by official enrolment; the Bankers' Magazine says Mr. Turri (principal of G. G. Turri & Co.) is a master in his profession; Inventors' Guide Book, 144 pages; patents obtainable & worked world wide. Cable address, "Inventions, Melbourne." Head office, 497 Collins st. Melbourne, Victoria. Employed in reciprocation with the leading patent agents everywhere

WORLD'S PATENTS (OFFICE FOR) (G. G. Turri & Co.), 497 Collins st. Melbourne; registered patent attorney No. 1 Australia (write for Inventors' New Guide); sales of patents arranged; special facilities: Licenses on royalty, companies' syndicates, reports, workings; patent attorneys of all countries specially represented with reciprocation

Patent Medicines.

Cowper Chas. agt. Napoleon Remedy Co. 80 Barrack st. Prth
Mayhews Pty. Medicine Mfr. 27 Barrack st. Prth
W.A.Viavi Co. 111 St.Geo. ter.Pth

Pawnbrokers.

Bremer S. 95 Barrack st. Perth
Cohen S. 240 Murray st. Perth
Jones At. T. 143 Barrack st. Prth
Lawford A. E. 265 Murray st. Pth
Masel Hiam, 215 Hannan st. Kal. & 50 Wm. st. Prth
Masel Percy, 229 Murray st. Prth
Mendelawitz & Co. M. 32 Market st. Fre
Rosen David.202 William st.Perth
Rosenwax B. 166 Murray st. Prth
Samuel Morris, 243a, Hannan st. Kal.; 22 Burt st. Bldr. & 119 Wm. st. Pth
Seeligson P. 199 Murray st. Prth
Smith A. 69 Market st. Fre

Pearl Merchants & Pearlers.

W. A. Pearlers' Assoc. (Stanley Pigott, sec.), Broome
Aarons M. Broome
Adams Fredk. Sharks Bay

Adams Mrs. Amelia, Sharks Bay
Alexander Chas. Broome
Anderson Hy. Sharks Bay
Annear L. Broome
Annear W. Broome
Archer J. M. Broome
Archer Thos. Broome
Arundel S. Broome
Baldock A. C. Broome
Baldock J. W. E. Broome
Banger W. T. Cossack
Barnes Hy. Broome
Barnes J. Broome
Bartlett Jno. Broome
Bauer & Shaumer, Broome
Beaumont W. A. Broome
Bellotti Michl. Sharks Bay
Bennie Bertram J. Broome
Beveridge Robt. J. Broome
Black Mrs. T. A. Sharks Bay
Black T. A. Sharks Bay
Blackman Chas. H. Broome
Blackman Oscar E. Broome
Blackman Otto, Broome
Bourne R. A. Broome
Brillante Fabian, Broome
Brown E W. Sharks Bay
Buddivent J. Broome
Brown Burt, Sharks Bay
Butcher E. W. T. Broome
Butler Wm. M. Broome
Canaris Bros. Broome
Byrne Jno. Broome
Challoner J. Broome
Chamberlain L. Broome
Chamberlain P. Broome
Chamberlain Syd. Broome
Chamberlain W. A. Broome
Child Robt. Broome
Clarke John, Broome
Clarke T. Broome
Cockell Jas. D. Broome
Coleman C. E. Broome
Cooke Fredk. Broome
Courtney M. J. Broome
Critch Chas. Broome
Cross Geo. Sharks Bay
Davis F. A. Broome
Deering W. W. Broome
Dethick H. Broome
Donaldson D. Broome
Doscas E. A. Sharks Bay
Dyson Hy. Broome
Ellery Robt. Broome
Everett Fredk. Alfd. Broome
Ewart Wm. T. Broome
Ferguson A. O. Broome
Ferguson E. Broome
Finnerty Patk. Broome
Fletcher Tasman, Sharks Bay
Flower E. M. Broome
Francis & Co. G. Broome
Francks Capt. F. Broome
Fry Robt. Sharks Bay
Gallop Victor, Broome
Goldstein L. I. Broome
Gonzales A. Broome
Gonzales J. J. Broome
Gonzales Mrs. R. Broome
Gregory & Co. Broome
Grimwood C. H. Broome
Gruenert F. R. Broome
Haines E. E. Broome
Harper Bros. Broome
Hatfield D. H. Broome
Hawkes C. V. Broome
Hawkes W. C. P. Broome
Henfry A. G. Sharks Bay
Herricks Patk. Sharks Bay
Hill Wm. J. Broome
Holmes H. L. Onslow
Hoult Jas. Sharks Bay
Hoult Wm. Sharks Bay
Howe Hedley V. Broome
Hudson Edw. G. Cossack
Hudson Fredk. E. J. Broome
Hudson Horace, Cossack
Hunter E. H. Broome
Ingram G. Broome
Isbister Wm. B. Broome
Johnson Wm. B. Broome
Karnaghan G. C. Broome
Knight Rupert L. T. Broome
Krasker Leon, Sharks Bay
Larsen C. W. Broome
Latham A. Broome
Lee Capt. H. Broome
Leigh J. A. Broome
Lepeigneur Wilfred, Broome
Lestrup Geo. Broome
Levy Fnk. Broome
Levy Leo. Sharks Bay
Luyer F. Broome
McDaniel D. Broome
McDonald Alexr. Broome
McDonald J. A. Broome
McDonald J. F. Broome
Macnee H. McL. Broome
McRae Gordon, Broome
Maiden B. Broome
Mainland Henry, jun. Sharks Bay
Mainland Henry, Sharks Bay
Massey Abraham, Sharks Bay
Miller J. B. Broome
Miller Hy. Broome
Miller Mrs. E. Broome
Monger H. L. Broome
Moore F. M. Broome
Morrissey C. Broome
Moss & Richardson, Broome
Murakami O. Broome
Neall A. C. Broome
Nystrom Chas. Onslow
Ogilvie Jas. Broome
Owen Thos. H. Broome
Parkes & Co. F. L. Onslow
Paton J. R. Broome
Percy P. Broome
Pigott Syd. C. Broome
Poland Thos. J. Sharks Bay
Pollett Laurence A. Broome
Porter Harry, Broome
Price W. Broome
Pryor J. J. Broome
Ralph J. Broome
Ramsamy Albt. Cossack
Ramsamy Jno. Cossack
Richards & McKay, Broome
Richardson F. L. Broome
Roberts J. C. Broome

ROBISON & NORMAN LD.
Broome. Ship owners, pearlers & general merchants. See advt

Rodriguez Filimeno
Rubin Mark, Broome & St. Geo. ter. Prth
Russell A. G. Broome
Saunders A. S. Broome
Saunders J. M. Broome
Saunders M. D. Broome
Scale M. B. Sharks Bay
Scanlan H. McK. Broome
Scanlan J. A. Broome
Scanlan M. J. Broome
Sinclair Duncan, Broome
Slattery R. J. Broome
Sleep Chas. Broome
Stanley E. H. Cossack
Stockton C. Broome
Streeter & Male Ltd. Broome
Stuart Alex. Onslow
Stuart Dugald H. Broome
Sunter Mrs. H. Sharks Bay
Sunter William J. Sharks Bay
Sussman Henry, Broome
Sutherland J. T. D. Broome
Talboys Capt. Henry, Broome
Taylor S. P. O. Broome
Thomas Wm. Sharks Bay
Thompson A Broome
Tilley J. W. Broome
Tolmer Jas. D. Broome
Ulbrich G. A. Broome
Ulrich F. Broome
Ure T. A. Broome
Walker R. S. Broome
Walker Thos. E. W. Broome
Wallace W. Broome
Walsh J. Sharks Bay
Ward W. Broome
Warton L. Broome
Weir Geo. Sharks Bay
White R. J. Broome
Whitewood Percy, Sharks Bay
Williams D. A. Broome
Williams Louis, Sharks Bay
Williams Mrs. Louis, Sharks Bay
Williams Capt. Thos. Broome
Willick H. R. Broome
Wilson Harold, Broome
Withers Ernst. D. Broome

YEE AH CHUM C. & C. Broome. See advt

Peel Preservers.

PLAISTOWE & CO. LTD. Silver Pan Confectionery Works, Marquis st. Perth

Perambulator & Go-Cart Mfrs. & Imptrs.

BAKER & MOORE,
leading makers of art cane perambulators, go-carts, folding go-carts & every description of baby carriages & collapsible leather go-carts; illustrated catalogue on application, 6 Dyer st. West Perth. See advt

PERAMBULATOR & GO-CART MANFRS. & IMPORTERS—continued.
Donnolly R. J. 20 Central arcade, Perth
ZIMPEL W. 797-801 Hay st. Perth. See advertisement, Furniture Trades

Pharmaceutical Chemists.
See Medical Directory.

Phonograph & Record Imprtrs. & Depots.
Albert & Co. H. B. Cent. arc. Pth
Firth H. R. 10 Central arc. Perth
Lambert H. E. Pingelly
Morris Oliver, Central arc. Prth
Phonograph & Typewriter Co. 657 Hay st. & 121 Barrack st. Prth

Photo Enlargers.
DIMOND BROS. photo enlargers & picture framers, 26 Smith st. Highgate Hill; & at Baird's arcade, Perth. Tel. 1855

Photographers.
Anderson Arth. 53 Piesse st. Bldr
Bartletto Studio, 673 Hay st.Perth
Benson A. E. 865 Hay st. Prth
Beste A. T. 97 High st. Frem
Biltoft Hans C. Katanning
Biltoft I. C. 69 Hannan st. Kalg
Burlington Studio, 121 Barrack st. Prth
Byron Studios. 666 Hay st. Prth
Campbell Wm. H. Albany
Charlton A. O. Vict. av. N. Frem
Clarke C. L. Collie
Cottle & Swaine, 16 Cent. arc. Pth
Deans F. R. 17 Piesse st. Boulder
Dease Studios,115 Barrack st.Prth
Dwyer J. J. 147 Hannan st. Kalg
Ewin Alfd. Piesse st. Boulder
Exelby Thos. Greenbushes
Falk Studios, 118 William st.Perth
Farr C. E. 68 Broome st. H. Hill
Fitch Alfd. Margaret rd. Mid.Jctn
Ford Wm. J. Wllgtn. st. Bunbury
Gilbert & Evans, York rd.Mid.Jctn
Green Chas. E. 135 Wm. st. Perth
Hatch Arthr. 678 Hay st. Prth
Hatch Mrs. A. 666 Hay st. Perth
Hebb H. Narrogin
Jackson & Co. E. T. 194 Aberdeen st. Prth
Katz Arth. F. 217 Egan st. Kalg
Kretchmar W. H. Day Dawn
Lafayette Studios, 79 Barrack st. Prth
McLerie Thos.Bay View ter.Clrmnt
Martyn Frank. Bayley st.Coolgrdie
Millar & Son (Roy), Leonora
Miller Wallace, Geraldton
Mitchell E. L. 264 Murray st. Prth
Morris Dvd. L. Market st. Fre
Murphy F. E. 57 St. Geo. ter. Pth
Nixon Chas. M. 7 William st. Fremantle & Fitzgerald st.Northam
Park C. H. off 699 Hay st. Prth
Pascoe F. Southern Cross
Ruskin Studio, 714 Hay st. & Bairds arcade, Perth
Sands A. G. 49 St. Geo. ter. Prth
Scott Robt. V.181 Hannan st.Kalg
Smith T. W. Beverley
Talma Studios,113 Barrack st.Prth
Tours L. 18 Cassidy st. Kalg
Von Ziegler Mark, 55 Oroya st. Boulder
Webb & Webb, 616 Hay st. Perth
Wilson Chas. Leonora

Photographic Apparatus & Material Importers.
Farley & Thomson, 137 William st. Perth
KODAK AUSTRALASIA LTD. INCORPORATING BAKER & ROUSE PROPY. LTD. sole mnfrs. of all "KODAK" & "AUSTRAL" photo papers, films, plates, mounts & other photo materials; importers & manufrs. of all photo goods etc. "The Block," 284 Collins st.Melbourne & at Sydney, Brisbane, Adelaide, Broken Hill, Townsville, Toowoomba, Wellington & Auckland (N.Z.). Cable address, "Kodak, Melbourne." Factory at Abbotsford, Melbourne
OPTICAL & PHOTO. SUPPLIES CO. manufacturers & importers of photographic materials, optical, surveying & scientific instruments, 672 Hay st. Perth. Tel. 378. Agents for Pathé Frères
Tilly's, 728 Hay st. Perth

Physical Culture.
See Educ., End Section.

Physicians.
See Medical Directory.

Pianoforte Importers, Manufacturers & Warehouses.
BEALE & CO. LTD. Beale Australian Pianos direct from factory to user. Cash or easy terms anywhere. We sell the Kalophone, the latest & best in singing machines; all records stocked, 839 Hay st. Perth; 238 Hannan st. Kalgoorlie & Victoria st. Bunbury
Beale & Co. Wm. L. 155 Rokeby rd. Subiaco
DOBBIE & CO. LTD. A. W. "Brinsmead House;" show rooms, 804-6 Hay st. Perth & 226 Hannan st. Kalgoorlie
Ernest E. H. 108 Beaufort st. Prth
Meyer & Orr (reprs.), off 897 Hay st. Prth
Morris, Buhler & Co. 178 Murray st. Prth
Nicholson (1911) Ltd. 90 Barrack st. & Bairds arc. Perth; High st. Fremantle & at Kalg
Perth Piano Co. 656 Hay st. Prth
Salaman A. Railway ter. Maylands
Shotter, Row & Co. Burt st. Bldr
Thomson Co. Ltd. J. A. 663 Hay st. Perth & 77 Market st. Frem
Watts John, Albany

Pianoforte Tuners.
Brown T. 7 Tate st. Ldrvlle
Campbell Robt. J. Broome
Dodd J. E. (organ), 895 Hay st. Perth
Harris G. T. 48 Cassidy st.Kalgrlie
Heap Wm. Ferguson st. Bayswater
Jones F. H.W.91 Albny. rd.Vic.Pk
Kempe A. H. 403 Hay st. Subiaco
Martin Harold, 245 William st.Pth
Rippon Bros. 567 Hay st. Perth
Tregilles Jos. E. Rathay st.Vict.Pk
Vogt F. 15 Money st. Perth

Pickle Manufacturers.
Avondale Pickle Fcty. off 52 Wllgtn. st. Prth
Bickerton W. 29 Forrest st. Kalg
Davidson & Co. Lionel st. Kal
Hocking H. S. Vincent st. N. Pth
Maskiell Ltd. 4 Golding st. Prth
Rocky Mia, 55 Essex st. Fremantle

Picture Frame Makers & Dealers
Blain & Co. A. 11 Chatsworth rd. Perth. Picture framers & photo enlargers. Telephone 771
Chatfield Benj. Perth-Fre. rd. Cott
Davidson F. G. Jarrad st. Cotts
DIMOND BROS. picture framers & importers &c. 26 Smith st. Highgate Hill; & at Bairds arcade, Perth. Tel. 1855
Fitch A. Margt. rd. Mid. Junct
Hermer J. 50 Sth. ter. Fremntle
Inverarity J. H. 109 High st. Fre
Isicman J. 234 Wm. st. Prth
Johnsons Furnishing Co. Ltd. 182 Wm. st. Prth
Mayrhofer & Co.A.659 Hay st.Prth
Norman E. J. 624 Hay st. Perth
Roche Andrew, 733 Hay st. Perth
ROFFMAN & CO. B. wholesale & retail picture frame makers, mount cutters, importers of all descriptions of mouldings, pictures, glass &c.136 William st. Perth. All orders promptly executed; glass cut to size
Satinover B. 415 Wm. st. Perth
Tompkins C. R. 817 Hay st. Pth
Ward Maurice, 306 Hay st.Subiaco
Winterhalter Adolf. Albany
Wolk Max. 167 Egan st. Kalg

Pipes & Fittings.
Monier Patent Propy. Co. Ltd. Claisebrook rd. E. Perth
RUSSELL & CO. LTD. JOHN, Walsall (Saunders & Stuart Ltd. managers), 32-34 King st. Perth
Stewarts & Lloyds Ltd. 888 Hay st. Perth

Plumbers & Gasfitters.
HEINE & SON LTD. JOHN, manufacturers of sheet metal working machinery for plumbers, tinsmiths & canister makers, 80-104 George st. Redfern, Sydney, N.S.W

Armstrong Jos. 964 Hay st. Perth
Austin Robt. Meekatharra
Beale & McIntosh, Sandstone
Bell R. Geraldton
Bettesworth Geo. H. 888 Hay st. Perth
Biddle T. Fitzgerald st. Northam
Boesser F. E. 629 Beaufort st. N Perth
Boswell Jos. off 66 Lake st. Perth
Boundy Alfd. Beverley
Boylan Frank J. Merredin
Boyle Jas. Youanme
Bramley & Co. F. C. York
Brooks Jno. G. 8 Irwin st. Perth
Broomhall A.H.268Beaufort st.Prth
Broomhall Alfd. Copley st.Bayswtr
Brown Geo.A.65 Tate st.Leedervlle
Cade Wm. H. 13 Bldr. rd. Kalg
Cain Wm.P.Pth.-Fre. rd. Cottesloe
Caporn L. Centre st. Queen's Prk
Carpenter Jas. Moora
Carrigg M. J. 337 Hannan st. Kalg

CHAMP & FOX, 86 James st. Perth. Licensed plumbers & windmill engineers. Specialities: Windmills, pumps, tanks & gasolene engines. Bores put down. Tel. Central 2361

Chapple E. H. Broome
Cory & Son, E. A. Wagin
Coss Wm. J.195 High st.Fremantle
Crossley G.G.18 Marquis st.W.Prth
Dalglish Bros. 8 Rupert st. Sub
Dans A. Southern Cross
Day S. P. 296 Barker rd. Subiaco
Dethridge & McKay, 547 Beaufort st. H. Hill
Dunkel Geo. Davyhurst
Dunn Mark, 332 Wellington st. Perth
Dunn T. Maddington
Eaglestone A. Southern Cross
Elliott Albt. E. Albany rd. Cannington
Fielding Chas. Goomalling
Fitzpatrick & Nicolas, Geraldton
Fox Edmond, Bridge st. S. Gldfrd
Gardiner David, Dowerin
Gewer J. 24 Ftzgrld. st. N. Prth
Gilbert J. 163 Oxford st. L'vlle
Gilchrist J. Pingelly
Grieve Bros. Kanowna
Griffin Geo. D.Railway st.Maylnds
Groessler Henry, Geraldton
Hamon C. Narrogin
Hargrave Seth, Wagin
Hemsley C. 152 Royal st. E. Perth
Hitchcock H. 74 Jersey st.Jolimont
Hoare J. & G. Margt. rd. Mid.Jun
Holdway, Durbridge & Co. 44 Pier st. Perth
Holtzman Hy. Stirling st. Bunbury
Hoskin & Co. C. E. Narrogin
Hughes W. A. Shark's Bay
Jacoby J. Port Hedland
Jones Leslie, Brookton
Kindred Chas. Lane st. Boulder
Knight G. W. Stephen st.Bunbury
Lebovich Jos. 82 Lindsay st. Perth
Leckie & Hardisty, 23 Albany rd. Vic. Pk
Lloyd Geo. M. Glyde st. Cotts.Bch
Loudon Hy. Carnarvon
Lowden J. Kirupp
Luce W. G. Sylvester st. Coolg
Lyons & Hart, 103 Ftzgrld. st. Pth
McCulloch J. Ftzgrld. st. Nthm
McCulloch M. Ravensthorpe
McDonald Geo.159South st.Bcnsfld
McDougall N. Roseberry av. S.Pth
McGauran T. Geraldton
Machin H. J. Bridgetown

MACHIN S. & A. 118 Rokeby rd. Subiaco. Telephone 373. Licensed plumbers, ironworkers & tinsmiths. Tanks, baths & troughs made & repaired. Primus stoves & all kinds of repairs a specialty. Orders by post or 'phone promptly attended to

McMullan & Brown, 99 Sth. tr.Fre
McNamara Frank, Meekatharra
McPharlin E. P. Bruce Rock
Main Frank, Kelmscott
Mallion Wm. E. Yorkrakine
Marsh W. Geraldton
Maskiell Fras. Railway st. e. Cotts
Middleton Norman, Gloster st. Sub
Miller & Co John st. N. Fre
Mitchell A. Leonora
Mitchell C. Katanning
Mitchell Geo. 220 Murray st.Perth
Moncrieff A. W. Day Dawn
Morris Edwd. Leonora

MOUCHEMORE & CO. manufacturing tinsmiths, coppersmiths, plumbers & iron workers, wheelwrights, blacksmiths, farriers, bicycle manufacturers & electrical engineers, Albany. Tel. 73

Nicholson Geo. G. Peel ter.Northm
Parker F. Wooramel & Carnarvon
Pearsall & Co. Chas. 66 Vincent st. Ldrvll
Perks W. D. 610 Beaufort st. Hghgt. Hll
Perry A.A.Bay View ter.Claremnt
Peter & Moir, off 757 Hay st. Prth
Pottinger Geo. Carnarvon
Power Bros. 219 William st. Perth
Pratt A. Gnowangerup
Price L. W. Busselton
Rance H. H. 478-80 Hay st. Sub
Rankine W. H. Bridgetown
Robinson W. R. Queen's Park
Rosevear Wm. 187 Lord st. Perth
Russell H. E. Sherwd. st. Byswtr
Sadler Henry, 60 Havelock st.Perth
Saunders Geo. Katanning
Scanlan Cecil R. Busselton
Scott J. H. Geraldton
Sellin A. C. 70 Leeder st. L'vlle
Sherwood E. F. Claremont av. Claremont
Shillinglaw Wm. C. 31 Dwyer st. Boulder
Simpson Jno. Leonora
Snashall H. 12 Monger st. L'vlle

SPENCER FREDK. H. plumber & ironworker, general repairs a specialty; estimates given, James st. Guildford; p. r. Devon rd. W. Guildford

Stearne Bros. & Co. 64 Cassidy st. Kalgoorlie
Stevens Wm. T. Ravensthorpe
Stiles W. L. Vic. st. S. Perth
Sukroo W. Carnarvon
Sykes B. 92 Brookman st. Kalgrlie
Tibbles Herbt. Prth.-Fremtl. rd. Cotts
Tonkin Arth. Norseman
Tostevin J. L. 211 N'cstle. st. Pth
Turner Charles W. Norseman
Vickerman J. Geraldton
Ward & Croft, 129 Murray st.Prth
Warrick Wm. Welshpool
Webster Wm. Glyde st. Cott. Bch
Wells F. Collie
West & Garratt, 10 Lake st. Perth
Whitehead D. 135 St. Geo. ter.Pth
Whyte N. D. Claremont cres. Clrmnt
Willett H. A. Ocean rd. Cott. Bch
Williams H. E. Woodanilling
Wood David,Brookman st.Boulder
Woodcock R.202 Newcastle st.Prth
Woodhouse Wm. Connington
Woodhouse Wm. Queen's Prk
Woods A. W. Nrthmptn

Polishers.

See French Polishers.

Pottery Works.

See also Brick, Tile & Pottery Works.

AUSTRALIAN TESSELATED TILE CO. PROPY. LTD.; head office & works, Mitcham, Victoria; show rooms, 11 Queen st. Melbourne & 479 Kent st. Sydney; E. E. Walker, mang. director

Beatty R. Armadale
Courtland Chas. R. Guildford rd. Belmont Park
McLoughlin A. Armadale
Mills & Co. Peninsula rd. Maylands & Belmont Park
Stoneware Pottery Co. Ltd. Brown st. E. Prth
West Australian Pottery Co. Ltd. Grandstand rd. Belmont Park
Woodbridge Brick & Pottery Wks. York rd. Guildford

Poulterers.

Allan A. Mkts. W'gton st. Perth
Baumgarten Chas. Wllgtn. st.Prth
Bourke Walter, Rokeby rd.Subiaco
Harris W. H. 50 High st. Frmtl
Leatton & Co. T. H. 28 Henry st. Frmtl
Lush J. H. Wllgtn. st. Prth
Luxton R. W. 22 Stirling st. Perth
Porter Chas. Curtis st. Osborne Pk
Smith & Son, Fred, 211 Hannan st. Kalgoorlie

Poultry Farmers.

See Pastoral Section.

Poultry Requisites.

FIST & CO. (late W. J. Fist & Co.), manufacturers of Nonpareil chick feed & poultry requisites & water glass (F. Bignell, mgr.). Tel. 107; only address, 25 Hensman rd. Subiaco

GOSS JAS. dog, poultry, cage bird & bee requisites; sole agents for Spratts (London) & Prairie State incubators, 163 Murray st. Perth. Tel. 426

'phone 7856

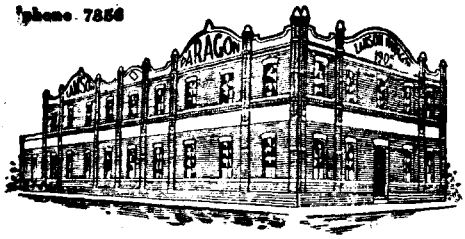

LAMSON PARAGON LTD.

. . . Manufacturers of . . .

DRAPERS' AND GROCERS' SALES BOOKS

PRINTERS

and Specialists in Loose Leaf and Duplicating Systems

Paragon Works: 1 to 7 Swan St., RICHMOND, Vic.

Preservers.

Dawes L. C. F. Mandurah
Tuckey & Co. C. Peel Inlet, Mandurah

Press Agents.

See Agents—Press.

Printers.

See also Newspapers.

Master Printers' Union, 47 Royal arc. Perth
Anchor Printing Co. 345 Wllgtn. st. Prth
Anderson Alfd. E. Busselton
Archer G. W. 173 Vincent st. L'vlle
Barclay & Chisholm, 111 Maritana st. Kalgoorlie
Barclay & Sharland, 20 Queen st. Prth
Bird & Annear, 113 Egan st. Kalgoorlie
"BLACK RANGE COURIER & SANDSTONE OBSERVER;" published every Saturday. All kinds of printing executed (The Black Range Courier Co.proprs.), Sandstone
Bryan Bros. off 183 Murray st.Pth
Buckwell & Gardner, Cremorne lane, Prth

CHRISTIE T. F. printer & account book manufacturer, 887 Hay st. Perth (Tel. 664); p. r. Rly. par. L'ville

CITY PRINTING & RUBBER STAMP WORKS (S. T. Upham, propr.), music & general printing & publishing &c. 583 Wellington st. Perth. Tel. 2097

Clare & Armstrong, High st. Fre
Colortype Press Printing Wks. 45 King st. Perth
CONSTANTINE & GARDNER, proprs. "Geraldton Guardian," commercial printers, publishers, stationers, Geraldton. See advt
Coolgardie Press Ltd. Bayley st. Coolgardie
Davis Rchd. W. 26 Roe st. Perth
Dix & Little, 900 Hay st. Perth
Downes T. G. Stephen st. Bunbry
Dwyer Carroll & Daniels, off 337 Wellngtn. st. Perth
Edwards G. G. Wagin
Forster & Co. W. F. Albany
Fowler Sidney C. Leonora
Galwey Printing Co. 16 Lane st. Perth
Gee J. R. 3 Central arcade, Perth
Genery & Ellett,84Beaufort st.Pth
Great Southern Herald, Katanning
GREAT SOUTHERN LEADER (Hughes & Warne), published weekly at Narrogin. See advt
Hawley & Shusen,off 87Wm.st.Prth

HERALD PRINTING HOUSE LTD. (Cargeeg's), general printers & lithographers, bookbinders & carton box makers, 118-120 Murray st. Perth (opp. Cremorne hotel). Tel. 453

Higman Mrs. F. M. Katanning
Hocking & Co. Ltd. 127 Hannan st. Kalg
Imperial Printing Co. Pier st.Prth
Inland Press Co. Ltd. Menzies
Johnson Alf. C. 13 Cent.arc. Pth
Jones & Co. V. K. 859 Hay st. Perth
Kurth C. D. 57 St. Geo. ter. Prth
Lamb (S. H.) Printing House, Bannister st. Frmntl
McKenzie & Son, G. H. 19 Queen st. Perth
McKenzie Geo. Ednie st. Bunbury
McNie Robert, Stirling ter.Albany
McPhee Wm. Carnarvon
Mannering Co. Ltd. 29 Leake st Fremantle
Massey C. O. 24 Piesse st. Bldr
Michell W. L. Bayley st. Coolg
Midland Printing & Pub.Co.Moora
Muhling Jno. off 570a. Hay st.Prth
Paragon Printing & Pub. Co. 526 Hay st. Perth
Partridge H. off 879 Hay st. & 60 St. Geo. ter. Prth
People's Printing & Publishing Co. of W. A. Beaufort st. Prth
Perth Printing Wks. Ltd. St. Geo. ter. Pth
PINGELLY LEADER (published at Pingelly (Jas. H. Grieve, propr.). See advt
Porter & Salmon, 185-187 High st. Fremantle
Producers' Publishing Co. Ld. (The), 127 St. George's ter. Prth
Pyke J. H. York
Rex H. J. 325 Murray st. Prth
Rock & Dineen, Geraldton
Roland Jno. Beverley
Roydhouse J.C.136 Rkeby.rd. Sub
Sampson R. S. 39 King st. Perth

SANDS & McDOUGALL PTY. LTD. 664 Hay st. Perth (Tel. No. 68); & at Melbourne & London

SOUTHERN ARGUS; published every Saturday at Wagin(Ernest H. Absolon, propr.). See advt
Southern Times (weekly), Bunbury
Todd G. H. Katanning
Towler F. C. Geraldton
Upham Stephen T. 583 Wllgtn. st. Prth
Van Heurck & Thomas Ltd. 81 Wm. st. Prth
Wade R. S. Cliff st. Fremantle
West Australian Newspaper Co.Ld. (The), 104-6 St.George's ter.Prth
Westralian Wkr. Printing & Pub. Co. Ltd. Beaufort st. Prth
Wigg & Son Ltd. 669 Hay st. Prth
Woodhead Wm. 42 Cassidy st. Kalgoorlie

Printers' Furnishers.

ATKINS & CO. (W. A.) LTD. 894 Hay st. Perth; & at Essex st. Fremantle & Kalgoorlie. See advt
HOYER W. machines, presses, materials & instruments for lithography, letterpress, stereo typing, bookbinding, photo mechanical processes, copper plate printing, electrotyping &c. 82 Pitt st. Sydney. Box 304 G.P.O. Sydney, N.S.W

Produce Brokers.

See Brokers—Produce.

Produce Merchants & Dealers

ALLEN & BRIMAGE, 41-43 Forrest st. Kalgoorlie. See advt
Beaton W. Hamilton st. Boulder
Beaumont Roy V. Perth-Guildford rd. Sth. Guildford
Beck Jno. 5 Hanover st. N. Perth
Berryman Bros. 115 James st.Prth
Blencowe Brothers, Geraldton
Bow Fredk. W. Shaw st. Coolg
Brown, Cropley & Co. Cheetham st. Kalg
Bryant A. J. Meckering
CALTHROP BROTHERS, Cliff st. Fremantle (Tel. No. 305); & Kalgoorlie. See advt
Carnarvon Prod. Co. Carnarvon

Head Office: 619, WELLINGTON STREET, PERTH.

THE FARMERS' MERCANTILE UNION AND CHAFF MILLS, LTD.

"THE FARMERS' COMPANY."

WHEAT EXPORTERS,

Hay, Chaff and General Produce Merchants.

Buyers of all kinds of Local Produce.

ALL KINDS OF FARMERS' REQUISITES SUPPLIED.

Caro Emil, Ferguson st.Bayswater
Carter & Barr, Kellerberrin
CLIFTON R. M. mercantile broker & produce merchant, 17 Queen st. Perth; p. r. Heytesbury rd. Thomas st. Subiaco
Clutterbuck Bros. Geraldton
Colgate Geo. Mt. Magnet
Corkhill Wm. 119 James st. Perth
Davies L. G. Gldfd. rd. Mylnds
Dawson Fredk. W. 48 Marquis st. W. Perth
Diggins W. R. Day Dawn
Dobson Geo. Broome
Donovan A.V. Main st.Osborne Pk
Drummond & Co. J. M. 822 Hay st. Perth
Dunstan A.J. 226 Beaufort st.Prth
Edmeades A. Ftzgrld. st. Nthm
Ellis Geo. Sandstone
Evans & Son, J. Lane st. Bldr
Eves & Murray, Bay View ter. Claremnt
Fabricius Prod. Store, Wllngtn. st. Bunbury
FARMERS' MERCANTILE UNION & CHAFF MILLS LTD. (THE), hay, chaff & general produce merchants, 619 Wellington st. Perth. See advt.Produce Mchts
Farrell Bros. 3 Howard st. & Adel. st Fremntle
Foley Bros. Ltd. St. Geo. house, St. Geo. ter. Prth
Francis Trevor, Bullfinch
Fraser C. J. 104 Jas. st. Prth
GARDNER BROS. 609 Wellington st.Perth; agents for Mount Lyell Superphosphate Seedsmen; grass seeds a speciality
George Jas. 364 William st. Perth
Giles Richd. Kookynie
Gill O. B. 15 Blencowe st. L'vlle
Glassford & Co. Ltd. M. 36 Cliff st. Fremantle
Gobey, Macpherson & Co. Northam
Goldfields Wholesale Prod. Store, 29 Macdonald st. Kalg
Gummow Wm. H. Salvado rd.Sub
Guy J. T. 90 Heytsbry. rd. Sub
Hagley & Howell,37 Witnm.st.Bldr
Hall C. F. Woodwrd. st. Coolg
Hansen P. 363 Hannan st. Kalg
Harris Bros. 404 Murray st. Perth
Harrold & Murray, Guildford rd. Victoria Park
Haynes & Co. W. R. 316-20 Murray st. & 121 James st. Perth
Hayward & Son, Thos. Bunbury
HOLMES & CO. LTD. RICHARD, produce merchants, wholesale grocers & wine & spirit mchts. 324 Murray st. Perth (Tels. 77, 1131 & 328); & at 74 Brookman st. Kalgoorlie
Hopkins Edw. C. 21 Albany rd. Vict. Pk
King & Co. Thos. Southern Cross
Lane Jno. J. Bullfinch
Lindsay Frederick, Toodyay
LOCKARD & CO. 124 Brookman st. Kalgoorlie; sandalwood buyers, produce merchants & forwarding agents; lime,coal & coke. Tel.312
McCorkhill W. 119 Jas. st. Pth
McDonald & Sons, Wm. Perth Fremantle rd. Cottesloe
McGrath M. D. 148 Charles st. Mt. Haw
McGregor C.H. Comcl. rd.Mid.Jun
McGregor Jno. G. 167 Wm. st.Prth
McLeod N. 704 W'gton st. Perth
McWaters G. C. & A. Guildford rd. Maylands
Mattner B. 22 Stirling st. Prth
Meilke Herman & Otto, Wickepin
Miller Bros. 367 Hay st. Subiaco
Mitchell Wm. B. Dongarra
Moller H. W. 74 Leeder st. L'vlle
Morris & Shimenson, 2 Brisbane st. Prth
Morris Thos. 541 W'gtn. st. Perth
Nettelbeck J. M. O. Phillimore st. Fremantle
NEUMANN CHAS. H. produce & fruit mcht.; local produce in any quantity for cash, Albany
Newman & Taylor, 151 Dugan st. Kalgoorlie
OCKERBY, LEHMANN & CO. LTD. produce merchants, 314 Murray st. Perth; & at Fremantle, Kalgoorlie & all country districts. See advt
Olson W. J. Bardoc
O'Dea Timothy, Cue
PATERSON & CO. LTD. Viking house, William st. Perth; & at Fremantle. See advt
Pauley Bros.63 Forrest st.Bldr.Cty
Payne & Co. A. 43 Sth. ter. Fre
Payne Philip, Vict. av. N. Fre
Piercey R. Henderson st. Frmtle
Piesse Lowe & Co. Ltd. 369 Hannan st. Kalg
Pitman & Co. J. H. Waroona
Plummer & Ross, Woodward st. Coolgardie
Price & Black, Pingelly
Randell & Co. 346 Wllngtn. st.Pth
Randell Arth. J. 237 Oxford st. Ldrvll
Reece T. Trafalgar
Richardson & Co. Woodanilling
Ridley H. W. 22 Stirling st. Prth
Roberson —, 160 Rokeby st. Sub
Roberts P. Moran st. Coolg
Roberts Peter, Forrest st.Coolgrdie
Robinson Jno. 581 W'gtn. st.Perth
Rogers W. A. Hawkstone st. Cott
Schaffer A. D. Southern Cross
Semkin Jos. C. Leonora
SILBERT SHARP PROPY. LTD. fruit & produce merchants, importers & exporters; head office, Govt. Markets, 48 Marquis st. W. Perth. Tel. 1501
Simper Ltd. H. J. & F. 22 Stirling st. Perth & 48 Marquis st. W. Perth & 12 South ter. Fre
Smith A. A. & Haining, Ftzgrld. st. Northam
Smith Jas. Wagin
Spear Herbt. Leonora
Stanes Harry A. Kellerberrin
Stanton Thos.E. Boundary st.Kalg
Steenbhom & Co.14 Wilson st. Kalg
Stephenson & Son Ltd. H. A. 145 South ter. Fre. & 587 Wllngtn. st. Prth
Stewart & Co. Jno. 18 Henry st. Fremantle & Wellington st.Perth
Sumpton & Co. 116 High st. Fre
Sutcliffe C. & J. Ford st.Coolgardie
Symons Hy. 581 Beaufort st. N. Perth
Thomas Bros. Mason st. Cottesloe Beach & Jarrad st. Cottesloe
Townshend L. Geraldton
Town & County Supply Co. 101 James st. Perth
Tyler Jno. 48 Marquis st. W. Prth
Valantine T. Marmion st. N. Pth
Walsh Jas. 4 Sutherland st. Perth
Watts J. H. Guildford rd. Mylnds
Webster J. D.26 High st.Fremantle
W.A. Producers Co-op. Union Ltd. Howard st. Pth.& 42 Cliff st.Fre

PRODUCE MERCHANTS & DEALERS—con.
WESTERN DISTRICT FACTORIES CO-OP. PRODUCE CO. LTD. 49-57 King st. Melbourne. Sole agents for choicest Western District Victoria butter, cheese &c.; Gorrie & Co. agents, Fremantle
Weylandt W. G. 339 Wm. st. Pth
Wigmore & Co. Ltd. H. J. 613 Wellington st. Perth & branches
WILLS & CO. LTD. GEO. Murray st. Perth; produce auctioneers & wholesale salesman. See advt
Wilson Louis, 144 James st. Perth
Withers G. H. Fitz. st. Nrthm
Woods Hy. Hamilton Road
Wright & Co. F. W. 99 Dugan st. Kalg
Wright & Exell, 96 Beaufort st. Pth

Produce Salesmen.

Cheney & Co. Wilson st. Kalgoorlie
PATERSON & CO. LTD. Viking house, William st. Perth; & at Fremantle. See advt. Merchants

Provision Merchants.

See also Dairy Produce Merchnts.
Foggitt, Jones & Co. Ltd. 86 King st. Perth
Hedley H. Central arc. Prth
Joubert L. E. Wellington st. Perth
Watson Wm. 36 Market st. Fre

Public Libraries & Mechanics' Institutes.

Albany Mech. Inst. Albany
Bellevue Mech. Inst. Helena st. Mid. Jctn
Beverley Mech. Inst. Beverley
Boulder Pub. Lib. Burt st. Bldr
Bridgetown Mech. Inst. Brdgtwn
Broome Library Institute, Broome
Brown Hill Mech. Inst. Brown Hill
Bulong Miners' Institute, Bulong
Bunbury Free Reading Room & Library, Stephen st. Bunbury
Bunbury Rly. Inst. Arthur st. Bunbury
Burbanks Mech. Inst. Burbanks
Claremont Public Library, Claremont av. Claremont
Collie Mech. Inst. Collie
CoolgardieReadingRoom & Library, Bayley st. Coolgardie
Cue Miners' Institute, Cue
Day Dawn Miners' Inst. Daw Dawn
Derby Mech. Inst. Derby
East Fremantle Mechanics' Institute & Public Library, Canning rd. Plympton
Fremantle Lit. Inst. Sth. ter. Fre
Geraldton Mech. Inst. Geraldton
Geraldton Public Library, Geraldtn
Gindalbie Miners' Inst. Gindalbie
Goongarrie Miners' Inst. Goongarrie
Guildfd. Mech. Inst. Meadow st. Gldfd
Jubilee Public Lib. & Readg. Rms. Carnrvn
Kalg. Mech. Inst. Hannan st. Kalg
Kalg. Rly. Inst. 77 Forrest st. Kalg
Kanowna Library, Kanowna
Kanowna Miners' Inst. Kanowna
Katanning Mech. Inst. & Lib. Katanng
Leonora Pub. Lib. Leonora
Marble Bar Miners' Inst. Mble. Br
Menzies Miners' Institute, Menzies
Mt. Magnet Miners' Inst. Mt. Mgnt
Munic. Free Rdg. Rm. & Lib. Bunbry
Norseman Mech. Inst. Norseman
North Fre. Mech. Inst. Vic. av. N. Fre
Northam Mech. Inst. Ftzgrld. st. Nthm
Northam Rly. Inst. W'gton st. Nthm
Peak Hill Miners' Inst. Peak Hill
Perth Literary Institute (Incorp.), 547 & 553 Hay st. Perth
Pingelly Mech. Inst. Pingelly
Public Lib. of W.A. James st. Perth
Railway Inst. W'gtn. st. Perth
Roebourne Mech. Inst. Roebourne
Scientific & Literary Inst. of W. A. 935 Hay st. Perth
Sth. Kalg. Inst. Salsbry. rd. Kalg
Southern Cross Mechanics' Institute, Southern Cross
Subiaco Pub. Lib. Rkeby. rd. Sub
Toodyay Mech. Inst. Toodyay
Vict. Pk. Lib. 179 Albany rd. Vict. Pk
Wagin Mechanics' Institute, Wagin
Waroona Public Library, Waroona
Weld Institute, Busselton
West Gldfd. Pub. Hall & Reading Rm. Prth. rd. W. Gldfd
Yalgoo Miners' Institute, Yalgoo

Publishers.

See Booksellers.

Pump Manufacturers.

DENNY BROS. LTD. deep well pumps &c. 36 Pier st. Perth; & at Kalgoorlie. Agents for Gwynnes Ltd. See advt
IMPERIAL ELECTRIC ENGINEERING CO. (Couche, Calder & Co.), 33-35 King st. Perth
PEARN & CO. LIMITED, FRANK, Manchester (Saunders & Stuart Ltd. reps.), 32-34 Queen st. Perth
FRANK R. PERROT, 883 Hay st. Perth (Tel. 475). Rep. Allentown Rolling Mills, A. S. Cameron Steam Pump Works, J. H. Frenier & Son, Gardner Governor Co., Weise & Monski
WORTHINGTON PUMP CO. LTD. (Geo. Kent Ltd. sole agents for W. A.). Princes bldgs. St. George's terrace, Perth

Quarry Owners.

Burton's Quarry, Parkerville
Darling Range Quarries, Fire Brick & Gravel Co. Ltd. 39 St. George's ter. Perth & Smiths Mill
GREENMOUNT QUARRYING CO. LTD.; Office, 5 Forrest chambers, St. George's terrace, Perth (Wm. H. Burton, mgr.). 'Phone 14; Quarry 'Phone 40 Mid. Junct
Phillips William, Mahogany Creek

Racing Clubs.

See Clubs.

Railways.

Midland Railway Co. of W. A. Ltd. 81 St. George's ter. Perth; traffic office, Mid. Junct
Millars' Timber & Trading Co. Ltd. (1902) Ld. Lord st. Perth
W. A. Govt. Railways, Wellington st. Perth

Refreshment Rooms.

Alexandra Tea Rooms, Hay st. (& branches), Perth
Antram Frank, 67 Hay st. & Fitzgerald st. Perth
Armstrong Mrs. E. Merredin
Baker H. Merredin
Bansha Tea Rms. 350 W'gtn. st. Pth
Baum Miss A. 818 Hay st. Perth
Bell Ltd. Albany, Perth, Fremantle; & branches
Bennett Mrs. Collie
Berg Wm. H. Victoria av. N. Fre
BOAN BROS. refreshment rooms & roof gardens, 435-47 Wellington st. & 185-194 Murray st. Perth. See advt
Bon Ton Ltd. 580 & 726 Hay st. & 147 & 144 Barrack st. Perth
Boyle Mrs. W. Bridgetown
Bramley Mrs. B. 121 Rokeby rd. Sub
Brown Matthew, Broadway, Nedlands Pk
Bunting —, Beverley
Byrne Mrs. B. 694 Wlngtn. st. Pth
Cabin Tea Rms. 121 High st. Fre
Caine Mrs. L. Victoria st. Bunbury
Cale Wltr. Korrelocking
Carr Mrs. A. 220 Brown st. E. Prth
Carroll Miss, Three Springs
Catchpol Miss L. 273 William st. Perth
Chamberlain Mrs. M. E. 9 Central arcade, Perth
Coffey Mrs. J. Gldfd. rd. Vic. Pk
Cunningham L. 544 Hay st. Prth
Davies Mrs. A. B. 52 High st. Fremntle
Devine H. J. Malcolm
Drew Con. J. Mt. Magnet
Dungey Miss N. Beach st. Cot. Bch
Dunne P. 228 Hannan st. Kalg
Edwards & Roberts, Carnarvon
Ethell Misses, Geraldton
Evans B. R. 121 High st. Fre
Everitt Miss E. Bay View ter. Clrmnt
Fell & Langden, 930 Hay st. Perth
Field Mrs. V. 35 Adelaide st. Fre
Flindell Francis R. 380 Newcastle st. Perth
Flynn Miss A. Youanme
Foley Miss M. 129 Wm. st. Perth
Fornero Batista, 46 Beaufort st. Prth
Fosser J. Merredin
Friebe Edwd. C. Willyung rd. King River
Game Mrs. A. 124 Murray st. Perth
Garland Miss I. S. 110 High st. F'mtle
Georgie Jno. 341 Murray st. Perth
Gilbert E. A. 10 Burt st. Boulder
Gorman Thos. W'lgtn. st. Perth
Gough Mrs. B. Lilla st. Pep. Gro
Greatonex Mrs. Lower King River
Gregg Mrs. F. James st. Perth
Griffin Cath. A. Forrest st. Peppermint Gro

Griffin Miss I. Swanbourne ter. Cottesloe
Hamabata Y. Cossack
Handford & Calvert Misses, Fitzgerald st. Northam
Hansford Mrs. F. Cunderdin
Harris Chas. Menzies
Harrod Mrs.Sarah,694 Hay st.Prth
Haworth Mrs. F. Swanbourne ter. Cottesloe
Hickey A.L.Bay View ter. Claremt
Hillier Miss E. 62 St. Geo.ter. Pth
Hinds Fredk. Esplanade, Perth
HoffmannMrs.A.311Hay st.Subiaco
Inglefinger Hugh, Swanbourne ter. Cottesloe
Inkpen Mrs. E. 37 Market st. Fre
Irvine Henry J. Swanbourne ter. Cottesloe Beach
Jeffery Miss G. Mends st. S. Perth
Johnson A. W. Esplanade, Pep.Gro
Jones Richd. T. Victoria av.N.Fre
Kailis A. Mt. Magnet
Kalaf Bros. 118 Barrack st. Perth
Keshiras P. 93 Sth. ter. Fre
Kinane Miss K. 590 Hay st. Perth
King Miss, Wagin
Kirk Mrs. M. E. York
Knott Mrs.J.M.95 St.Geo. ter.Prth
Lambert Mrs. Beverley
Langford Mrs. W. Northampton
Lawick Wm. Swanbourne ter. Cottesloe
Loy Mrs. A. 197 Wm. st Prth
Lynch Jas. 350 W'llgtn. st. Perth
McDonald Mrs. M. L. Swanbourne ter. Cot
McFadyen Mrs. A. Mandurah rd. B'field
McKee Wm. E. Forrest st. Kalg
McKay Miss A.40 William st.Perth
McKenzie Seaforth, Main st. Osborne Pk
Mackintosh Mrs. L. Bay View ter. Clrmnt
Marshall & Uridge, 132 Albany rd. Victoria Pk
Medlin Chas. 2 Keightley rd. Subiaco
Miller Mrs.L.Fitzgerald st.Northm
Miller Mrs. R. The Esplanade, Perth
Morgans Frank, Narngulu
Nelson Miss A. C. Victoria st. Bunbury
O'Brien Miss, Goomalling
O'Rourke J. T. Vic. av. N. Fre
Ost Mrs. A. L. Busselton
Page A. H. Swanbourne ter. Cott
Pearson H. T. Albany
Pollett Miss M. 5 Adelaide st. Fremantle
Pond —. York
Power Mrs. T. Sth. ter. Fre
Pyke Mrs. C. T. 71 Market st. Fremantle
Rabbish Mrs. P. John st.N.Frmtle
Reed Mrs. M. J. Armadale
Reed R. W. Armadale
Reilly Mrs. I. 528 Hay st. Perth
Robinson Mrs.S. Preston st.S.Prth
Rocks & Kelly, Broadway, Nedlands Pk
Rust F. W. Albany
Rutledge Mrs. A. E. A. 447 Hay st. Sub
Ryan Jas. Brunswick Junct
Ryan Misses, 133 Rokeby rd. Sub
Sandeman Mrs. F. Mends st. S. Perth
Savill J. Gldfd. rd. Belmont Pk
Semmens H. Spencers Brook
Semmens Thos. Wagin
Sheridan Miss M.487 W'gtn.st.Pth
Simmons —, Narrogin
Smith Mary, Mundaring
Smith Mrs. Leonora
Smith Mrs. C. 75 High st. N. Fre
Smith Mrs. W. R. Albany
Stewart Mrs. A. 653 Hay st. Perth
Stidworthy Mrs. L. Sbrbn.rd.S.Pth
Surrey Tea Rms.95 St. Geo.tr. Pth
Thompson Syd. W. Mounts Bay rd. Perth
Tobitt Mrs. H.E. Vict. st.Bunbury
Tunbridge Mrs. B. T. 230 Hannan st. Kalg
Ullrich Mrs. A. 34 Market st. Fre
Walker Miss H. Bridgetown
Water Mrs. E. Swanbourne ter.Cot
Waters Mrs. F. C. 50 Pier st.Prth
Watson Wm. 29 High st.Fremantle
Wattle Tea & Luncheon Rms. 62 St. Geo. ter. Perth
White Mrs. S. Rly. ter. Maylands
Wilson H. L. Collie

Refrigerating Companies.

See Ice & Refrigerating Companies.

Refrigerating Composition Manufacturers.

ARABIC ROOF COOLING COMPO— White or Terra-cotta. Note trade-mark on cases, half-cases & packets. Factories, Law Courts place, Melbourne. Agents, Bethell, Thurston & Co. Perth. "Arabic" never in kegs or tins

Refrigerating & Ice Machinery

WILDRIDGE & SINCLAIR LTD. J. engineers. The "LINDE" refrigerating & ice machine, cold storage installations, irrigation & pumping plants, air compressors & high-speed steam engines, amonia pipes, coils & fittings (John W. Henderson), St. George's house, St. George's terrace, Perth (Tel. 441); p. r. 19 Ventnor avenue, West Perth

Refrigerating Engineers.

See Engineers—Refrigerating.

Registry Offices.

Armstrong Mrs. E. A. 117 Dugan st. Kalg
Besley Miss E.M.42 Royal arc.Prth
Betts Mrs. A. M. Narrogin
Cohen Mrs.C.E. 146 Murray st.Pth
Cooper Mrs. M. 550 Hay st. Perth
Darlington Mrs.K. 162 Wm.st.Prth
Fitzgerald Mrs. S. High st. Fre
Futcher Mrs. 48 William st. Perth
Harris Mrs. A. 656 Hay st. Perth
Higgins Miss M. J. 54 Maritana st. Kalgoorlie
Licensed Victuallers' & Employment Office, 142 William st.Perth
North Mrs. R. 282 Hannan st.Kalg
Oates Mrs. M. 3 Burt st. Bldr
O'Meagher Mrs. D. High st. Fre

PROFESSIONAL AGENCY & EMPLOYMENT OFFICE; all classes of servants for hotels, farms & private houses; best attention given, 15 Royal arcade, Perth. Tel. 2040

Schlitz Misses, 554 Hay st. Perth
Smith Mrs. E. 269 Hannan st. Kalg
Symons Symons,66William st.Prth

W. A. REGISTRY OFFICE & Book & Art Depot (Miss A. Taylor); first-class hotel & private servants, Bairds arcade,Hay st.Prth

Reinforced Concrete Frames.

CYCLONE FENCE CO. LTD. 114-116 Murray st. Perth. Tel. 665. See advt

Restaurants & Dining Rooms.

Alhambra Café, Barrack st. & Royal arcade, Perth
Allard Jno. C. Criterion café, 574 Hay st. Perth
Andinach Bros. 68 High st. Fremantle
Angels D. Moana café, 618-20 Hay st. Perth
Ashworth M. Quairading
Augusta Peter, Forrest st. E.Perth
Bateman Miss N. Bldr. Block,Bldr
Beattie R. A. Narrogin
Birch Mrs. A. E. Bldr. rd. Kalg
Black Peter, 178 Rokeby rd. Sub
Boleda & Co. J. Café Continental, 49 High st. Fremantle
Bordas Jos. 651 Hay st. Perth
Bowen Mrs. K. 80 Rokeby rd. Sub
Brindley F. J. & A. K. Sandstone
Burnett Mrs. G. Moora
Bussola Jno. 60 Piesse st. Bldr
Café Anglais, 276 Murray st. Perth
Cameron Mrs. E. 43 Packenham st. Fremantle
Central Dining Rms. Dowerin
Cobley Mary, Wickepin
Conway Mrs. P. 727 Hay st. Perth
Cornish Mrs. S.Margt. rd.Mid.Jun
Coroneos P. 55 Market st. Frmtle
Davey Misses, Geraldton
Delaney C. Laverton
Donohue Mrs.K. 47 Stirling st.Pth
Donovan Miss K. Swanbourne ter. Cottesloe
Edwards Mrs. C. Katanning
English Miss E. Wickepin
Evas Toni, 36 Dugan st. Kalg

RESTAURANTS & DINING ROOMS—con.

Faulkner Mrs. M. M. 177 Wm. st. Prth
Fenwick Mrs. Nancy, Menzies
Foreman Ernest J.206 Wm. st.Prth
Forster Miss S. Bldr. rd. Kalg
Gawned Mrs. M. Gugeri st.Clrmnt
Gendall Mrs. E. Niagara
Gervasi Mrs. W. F. Bldr. rd. Kalg
Gettaz G. 557 W'llgtn. st. Perth
Gibb Miss I. Bay Vw. ter. Clremnt
Godfrey Mrs. Moora
Griffiths Mrs. Meekatharra
Gundry Mrs. M. J. Bldr. rd. Kalg
Guy Miss E. L. Norseman
Hansford J. F. Tammin
Harper Mrs. K. Collie
Harrison Alfd. Ravensthorpe
Harry Jas. Collie
Hesse Clara A. Korrelocking
Hopgood Mrs. M. 23 Piesse st.Bldr
Johns Emanuel, Meekatharra
Johnstone Mrs. D. Bldr. rd. Kal
Keele Mrs. S. G. Bayley st. Coolgardie
Kelly Wm. Brown Hill
King Mrs. V. C. Hamilton st. Bldr
Koutsoukis Bros. 140 High st. Fre
Laity Teresa, Morgans
Lake Mrs. A. Bldr. Block, Bldr
Lavelle M. Fitzgerald st. Northam
Lawrance Miss, Norseman
Lawson Mrs. P.F. Vict. st.Bunbry
Lebad Michl. Katanning
Lecomte M.L. 326 Wlgtn. st.Perth
Love M. Laverton
Lucian A. Sandstone
McCabe MissM.Stephen st.Bunbry
McDonald Mrs. A. Nedlands Park
McInerheney M. A. Murrin Murrin
Martin & Mahoney, Bldr. rd. Kalg
Mauromatis G. High st. Fre
Merrick Euphemia, Broome
Metaxas & Keckatos, Geraldton
Monger J. S. Pingelly
Moran Miss M. Laverton
Murrin L. Northampton
Muskett W. Geraldton
Novell J. 18 Sth. ter. Fre
On Hing, 386 Murray st. Prth
Oriental Café, Cassidy st. Kal
Page Mrs. A. Perth-Fre. rd. Cott
Paizes & Zervos, 146 Hannan st. Kalg
Palace Fruit Café, Park bldgs. Hannan st. Kalgoorlie
Pamely Mrs. E. A. 23 Barrack st. Perth
Palash Basil, 339 Wlgtn. st. Perth
Perara Jos. 32 Henry st.Fremantle
Pinner Miss R. H. Dowerin
Pitsikas Eleftherios, Helena st. Mid. Junct
Potter Wm. 89 St. Geo. ter. Perth
Regos Jno. Lane st. Bldr
Reiger D. J. Nangeenan
Roach Miss G. Brookman st. Kalg
Robbins Bros. 111 Barrack st.Prth
Robinson Thos. S. 579 Hay st.Prth
Rose Leyo, Sandstone
Ryan & Angland Misses, 782 Hay st. Perth
Samios Harry, Albany
Savoy Café, 651 Hay st. Perth
Scott Mrs. B. Doodlakine
Serini Stephen, 9a,Shannon st.Bldr
Sherriff Alf. Morgans
Sillelidis K. Strand café, 634 Hay st. Perth
Snell Jno. 134 Barrack st. Perth

STRAND CAFÉ, under Vice-Regal patronage (R. Sillelidis, propr.). This café is now replete with all modern conveniences; superior supper rooms upstairs; travelling public visitors, wedding & birthday parties specially catered for; sole agent for the famous Bellinger River oysters, N.S.W.; 634 Hay st. Perth. Tel. 440. See advt

Streiff E. G. Bldr. rd. Kalg
Sumner Mrs. A. Margt. rd. Mid. Junc
Todd Mrs. S. York rd. Mid. Jct
Tolmie Leo. Bldr. Jun. lse. Bldr
Vallance Miss N. Celtic café, 528 Hay st. Perth
Vaughan Miss A. Hannan st. Kal
Vincent J. Royal arcade, Perth
Walker Mrs. A. Kanowna
Waters Mrs. F. C. 50 Pier st. Pth
Weeks L. Sandstone
White Mrs. Wickepin
Williams Mrs. M. 18 Burt st. Bldr
Wilson J.H.533 Wellington st.Prth
Wilson Miss E. 19 Moran st. Bldr. City
W. C. T. U., Barrack st. Perth
Yoshino J. 260 Hannan st. Kal

Revolving Shutters.

BRADY RICHARD, patent revolving shutters made in steel (interlocking) or in wood, 20 Bridge rd. Glebe, Sydney, N.S.W

Rock Drill Manufacturers.

ATKINS & CO. (W. A.) LTD. CHARLES, agents for Chersin rock drill, 894 Hay st. Perth; & at Fremantle & Kalgoorlie. See advt

Ingersoll-Rand Co. Egan st. Kal

Rope Manufacturers.

DONAGHY & SONS PROPY. LTD. M. Manila & N. Z. Ropes. We specialize in machinery, transmission & driving ropes; Bessell-Browne & Co. agents, 81 St. George's terrace, Perth. Tel. 861

DOWNS & SON PROPY. LTD.

Samson Cordage works, Tinning street, Brunswick, Melbourne. Halters, plough reins, fishing lines, twines, hessian & cordage of all descriptions

Rowing Clubs.

See Clubs—Rowing.

Rubber Stamp Makers.

City Printing & Rubber Stamp Co. 583 Wellington st. Perth

CUMPSTON R. S. engraver & die sinker, 918 Hay st. Perth. Tel. 1531. See Engravers

Gee J. R. Central arcade, Perth
Hawley & Shusen,off 87 Wm.st.Pth
Nathan A. E. 60 St. Geo. ter. Pth
Sands & McDougall Ld. 664 Hay st. Perth
Upham Stephen T.583Wlgtn.st.Pth

Sack & Bag Merchants.

GADSDEN J. for calico & hessian bags & sacks; factory, Edward st. Fremantle; represented by Tunley & Hill, 20 Queen st. Perth. See advt

JOYCE BROS. LTD. makers & importers of all kinds of jute, calico & linen bags & sacks, 19 Packenham street, Fremantle

MUNDELL & Co.
538-44, Flinders St., MELBOURNE.
Sack & Bag Merchants & Manufacturers. New & Second Hand. Twine, Hessian & all Jute Goods.
Cable "GUNNIE." Melbourne A.B.C. 5th Edition.
WRITE FOR QUOTATIONS.

White J. 3 Cole st. Perth

Saddlers & Harness Makers.

Adlam Geo. Whim Ck
Alexander R. Harvey
Allpike &Son,J.South ter.Fremntle
Andrewartha Jno. Mt. Barker
Arblaster A. E. 11 Wm. st. Fre
Asher F. Dongarra
Atkinson G. A. Cunderdin
Atkinson J. Carnarvon
Atkinson Robt. Rly. st. w. Cott
Baldwin & Son, Katanning
Balitho R. Sandstone
Bechtel & Co. 179 Murray st. Prth
Becket J. Donnybrook
Beech Paul A. Katanning
Bishop A. J. 95 James st. Perth
Blight J. E. Wagin
Bottle Walter, Goomalling
Boulder City Saddlery Depot, 12 Piesse st. Boulder
Brown J. A. Carnarvon
Brown W. 238 William st. Perth
Butler Wm. 304 Murray st. Perth
Cadzow Jno. Leonora
Caporn Fdk. S. Wlngtn. st.Bunbry
Christison C. Pingelly
Coles A. E. Gnowangerup
Colgan T. Laverton
Couch J. 3 Albany rd. Vict. Pk
Croft J. D. Moora
Danby C. A. Moolyella
Davis J. Mt. Barker
Dorney C. 143 William st. Perth
Dowding Wm. E. 391 Hay st. Subiaco
Edwards E. H. Carnarvon
Ellis J. H. 27 Central arc. Prth
Elliss W. Guildford rd. Maylands
Ellson G. D. Wllngtn. st. Bunbury
Farrelly Edwd. T. Narrogin
Filear Arth. 234 Murray st. Perth

FISCHER HUGO LTD. manufacturing saddlers & harness makers, saddlers' ironmongers & leather merchants, 26 Queen st. Perth

Gibson Frederick, Geraldton
Gifford H. J. Beverley
Gilmore Thos. Marble Bar
Glencross Harry H. Cuballing
Goodall A. H. Kellerberrin
Gorman B. Sandstone
Graham Wm. M. Boyup Brook
Griffiths Wm. P. East Kirrup
Guppy Wm. F. James st.Guildford
Guscott Richd. Geraldton
Gwyn W. J. 311 Hannan st. Kalg
Habel Chas. Collie
Hardwick Fredk. Quairading
Hardwick William, York
Haydon J. F. Pingelly
Hill Geo.W. 139 High st.Fremantle
Ivey Wm. Dumbleyung
Keenan M. T. Southern Cross
Kerr J. Brookton
Kline J. B. N'castle rd. Mid.Jnctn
Leehane J. Wellington Mills
Lewis Montague, Sandstone
McComish P.T. 293 Murray st.Pth
McDonald C. J. Dangin
McIntosh C. 3 South ter.Fremantle
McKenzie K. 43 Adel. st. Fre
McLerie James A. Mt. Magnet
Martin C. 767 Wllngtn. st. Prth
Maschmedt C. F. Fitzgerald st. Northam
Millar A. E. 92a, Stirling st. Prth
Moore J. L. Newcastle rd. Mid. Junct
Morrison G. Albany
Moss J. 354 Wllngtn. st. Perth
Moss Monty, Merredin
Napthine C. Narrogin
Nenke Julius C. H. Wagin
Nind A. E. Narrogin
Nind Wm. Ftzgrld. st. Northam
Nugent W. J. Vic. av. N. Fre
O'Shaugnessy E. Dowerin
Pemberton H.C. Sylvester st.Coolg
Phipps George A. Albany
Quill E. Broome
Reetz H. O. 287 Hannan st. Kalg
Rock Wm. Tammin
Rowland W. 119 James st. Perth
Ruse Walter, 79 Egan st. Kalgrlie
Senior Jos. Mt. Magnet
Sheppard J. Kellerberrin
Shier G. Worsley
Smith & Co. R. 164 Murray st. Pth
Sorenson A. Greenbushes
Stephens Geo. Bridgetown
Stevenson J. A. Wickepin
Stokes & Co. C. Geraldton
Stokes Edward, Lion Mill
Stokes Wltr. Northampton
Tait Jas. Bridgetown
Thielemann L. Moora
Thomas J. L. Norseman
Trathan Hny. Tambellup
Wainwright J. Roebourne
Walsh M. Wvndham
Wansbrough J. H. York
Webb Wm. Laverton
Wharff Alfd. Bruce Rock
Wickenden Richd. Dwellingup
Wright H. A. Wickepin

Saddlers—Wholesale.

Arundel E. 177 Murray st. Perth

FISCHER HUGO LTD. manufacturing saddlers & harness makers, saddlers' ironmongers & leather merchants, 26 Queen st. Perth

ROSENSTAMM B. leather & grindery merchant, wholesale saddler & saddlers' ironmonger, tanner, currier & bark & hide buyer, manufacturer of Bullock Brand sole & harness leathers, 61-65 King st. Perth (Tel. 375); tannery, Duke st

Tyrie Jno. 1 Thomas st. L'ville

Safe Deposit.

W. A. Safe Deposit, 104 St. Geo. ter. Pth

Safe Makers.

CHUBB'S AUSTRALIAN CO. LTD. (Wm. Sandover & Co. agents), Hay st. Perth. See advt

MAKUTZ B. fire & thief resisting safe mfr.: also iron worker, gunsmith, & clock maker; the only first order of merit C.I.E.M. 1888-9 to Colonial manufacturers for safes & doors; factory, 578 Murray st.; show room & repairing shop, 55 William st. Perth

Sail,Tent & Tarpaulin Makers.

Allie J. B. Cossack
Bagge Chas. Broome
Bussers J. F. Sydney rd.Beaconsfld
FREDERICK JAMES, sail, tent, tarpaulin & flag maker, 573 Hay st. Perth. Tel. No. 510
GRAHAM J. H. sail, tent, tarpaulin & flag maker, 69 Lindsay st. Perth. Tel. 857
Hudson F. Broome
Hudson Geo. Bazaar ter. Perth
LANGFORD J. sail, tent, tarpaulin & flag maker, c/o W. & S. Lawrence, Bazaar terrace, Perth. Tel. 532. See advt. opposite
Morgan Chas. Broome
Pascoe Wm. H. 63 Henry st. Fre
ROHDE J. (late of Coolgardie), sail, tarpaulin,tent & flag maker, 106 Barrack st. Perth. Manufacturer of sails, tarpaulins, tents, marquees, flags, verandah blinds, water bags, bike bags, butter & bottle coolers, horse neck & saddle bags, rugs &c. wholesale & retail; all work done on the premises; marquees for sale or hire; genuine workmanship guaranteed; splicing of wire ropes a speciality. Telephone 2587
TUNLEY & HILL, The Canvas Workers, 20 Queen st. Perth. Makers of blinds, tarpaulins, tents &c
Weir Geo. Sharks Bay
Woods F. W. 17 High st. Fre

SandalwoodCutters & Merchts.

Hamilton W. B. Broad Arrow
James Neil, Kurnalpi
Lucas Jno. Kurnalpi
Miller Hy. Kurnalpi
Morgan C. Kurnalpi
Nash Denis, Mulline
PATERSON & CO. LTD. Viking house, William st. Perth; & at Fremantle. See advt. Merchants
Patroni Jos. Kurnalpi
Slatery Dan. Kurnalpi
Walker Jas. Kurnalpi
Wheelock Saml. Mullewa
Whitehurst Jno. Mullewa
Wood Wm. Mulline

Sanitary Contractors.

Carter W. Brunswick Junct
Casey Hy. Doodlakine
Dennis Geo. Woodanilling
Don Jno. Wiluna
Downs Wm. R.Third av.Maylands
Eastwood Ltd. Jas.68 King st.Prth
Evans W. Wellington Mills
Fleay Chas. Wagin
Green R. G. Mandurah
Harvey G. S. Bayley st. Coolg
Hickey L. Burbanks
Freeman E. 3 Hopetoun ter. Sub
Laudehr & Gillespie, Albany
Organ P. Laverton
Tevey C. Kurrawang
Whiteley Patk. E. Beverley

Saw Mills.

See also Timber Merchants.

Bow Thos. Armadale
Buckingham Bros. Muja & Buckinghams
BUNNING BROTHERS LD.; saw mills, 657-661 Wellington st. Perth & 88 Holdsworth st. Fremantle; & at Bunbury; mills at Lion Mill, Collie, Argyle & Noggerup. See advert
Colman R. J. Lake Matilda
Holdsworth C. E. Bridgetown
Kalg. Steam Joinery Wks. 32 Dugan st. Kalg
Millars' Timber & Trading Co. Ltd. 91 Lord st. & 111 St. George's ter. Perth
OLIVER E. & F. sawmillers & turners, Morell st. e. Northam. All descriptions of wheelwrighting materials & "Wandoo" scantling stocked. Terms strictly monthly
PORT & CO. LTD. (J. C. Port, managing director; A. Ohman, manager), saw millers & timber merchants, saw, moulding, planing & turning mills; head office & timber yards, Maylands; branch, Dowerin; saw mills, Pindalup, Pinjarrah. Marradong; railway shipping ports, Fremantle & Bunbury. Telegraphic address, "Porthoney;" 'Phone 1443
Sellick & Matthews, W. Collie
Sexton & Drysdale, Donnybrook
Smith Stephen, Geraldton
South West Timber Hewers, Holyoake
Swan Sawmills Ltd. Lowden (reg. office), 95 St. George's ter. Perth
Timber Corporation Ltd. Greenbushes; reg. off. 97 St. George's ter. Perth
Waddingham H. Capel
Westralia Trading Co. Ltd. Hester
WHITTAKER BROS. Subiaco railway siding; Jarrah mill, Nth. Dandalup. See advt

Saw Sharpeners & Repairers.

Campbell Jas. Greenbushes
Lambert L. 219 James st. Perth
Leonard W. H. Yarloop
McKimmie J. Yarloop
Mill E. J. 121 Murray st. Prth
Sinclaire J. A. Roberts st. Kalg
Tchan Wm.100 Fitzgerald st.Perth
Wood Hubert, Mornington Mills

Schools.

See Educational Directory.

Scientific Instrument Makers & Importers.

OPTICAL & PHOTO. SUPPLIES CO. manufacturers & importers of photographic materials, optical, surveying & scientific instruments, 672 Hay st. Perth; agents for Pathé Frères. Tel. 378

Seed Merchants.

SYMONDS E. 403 Wellington st. Perth
Vickery F. W. 153 Rokeby rd. Sub

Seedsmen.

See Nurserymen & Seedsmen.

Sewing Machine Manufactrs. Importers, Agents & Dealers.

Aust. Sewing Mach. Co. Pty. Ltd.
DOBBIE & CO. LTD. A. W.; show rooms, 804-6 Hay st. Perth & 73 High st. Fremantle
ROBERTSON & MOFFAT PROPY. LTD. show rooms & offices, 132-36 Murray st.Perth
Singer S. M. Co. 633 Hay st.Perth & 33 Mkt. st. Fre
Smith Geo.H.Russell ter. Northam
Thomson Co. Ltd. J. A. 663 Hay st. Perth & 59Market st.Fremntle

Share Brokers.

See Stock & Share Brokers.

Sheep Dip.

JACOBY HENRY, 56 Market st. 56 Market st. Sydney & 243 Collins st. Melbourne; agent representing Dunn Bros. & Co. chemicals, minerals & tin plates, Manchester, England; non-poisonous sheep dip oil for making soluble disinfectant sheep dip

Sheep Farmers.

See Agricultural Directory.

Sheep Shearing Machines.

Falkiner Boll. Pat. Elect. Shearing Mach. Co. (reg. off.),Wm.st.Prth

Ship Builders.

Anderson A. (shipwright), Broome
Harper Archibald (shipwright), 84 Henry st. Fremantle
Peterson C. (shipwright), Broome

Ship Chandlers.

ROBISON & NORMAN LTD. ship owners, pearlers & genl. mchts. Broome. See advt

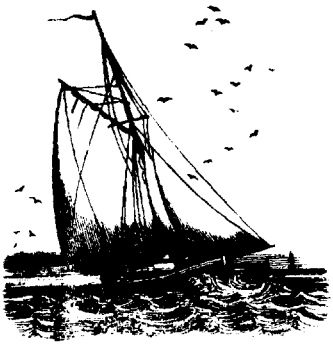

J. ROHDE,

Telephone No. 2587. (LATE OF COOLGARDIE

Sail, Tarpaulin, Tent and Flag Maker,

106, Barrack Street, PERTH.

Manufacturer of Sails, Tarpaulins, Tents, Marquees, Flags, Verandah Blinds, Water Bags, Bike Bags, Butter and Bottle Coolers, Horse Neck and Saddle Bags, Rugs, &c.

WHOLESALE AND RETAIL.

ALL WORK DONE ON THE PREMISES. GENUINE WORKMANSHIP GUARANTEED.
MARQUEES FOR SALE OR HIRE. SPLICING OF WIRE ROPES A SPECIALTY.

COUNTRY ORDERS RECEIVE PERSONAL ATTENTION.

Established 1890. **J. LANGFORD,** Telephone 532.

SAIL, TENT, TARPAULIN and FLAG MAKER, etc.

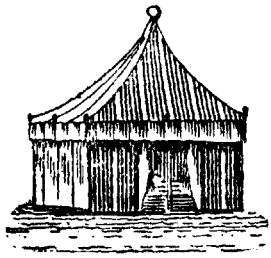

RIGGER, CANVAS and ROPE WORKER, etc.

(W. & S. LAWRENCE,) c/o **Bazaar Terrace, PERTH.**

Ship Owners & Shipping Companies.

Aberdeen White Star S.S. Co (Dalgety & Co. Limited, agents), Fremantle & Albany

Adelaide Steamship Co. Ltd. (W. E. Moxon, mgr.), Mouatt st. Fremantle; 89 Emanuel bldgs. St. George's ter. Perth & branches

A'asian S.S. Owners' Fed. Mouatt st. Fremantle

A'asian United S. N. Co. Ltd. Phillimore st. Fremantle & W. A. Club chbs. 46 St. George's ter. Perth; & branches

AUSTRALIAN STEAMSHIPS LTD. (Howard Smith Company Ltd. managing agents; J. R. Brown, mgr. for W. A.), 61 Phillimore st. Fremantle (Tel. 123); Perth office, 44 St. George's ter. (Tel. 177) (Eben. Allen & Co. Perth, agents); reg. telegraphic addresses, through Reuter, "Serenareis;" Eastern extension, "Howardsmith;" codes used, A 1, A B C 4th & 5th ed., Western Union, Watkins 18th ed., Scott's 10th ed. & Bentley's

A. U. S. N. Co. Ltd. Viking hse. Wm. st. Perth; Fremntle. & brchs

Australind S.S. Co. (Drew, Robinson & Co. agts.), Albany

Bethell, Gwyn & Co. London S.S. Co. (Dalgety & Co. Ltd agents), Albany

British India S. N. Co. Ltd. Phillimore st. Fremantle & Albany

BROWN JAMES & ALEXR. (J. K. Hitchcock, mgr.), steam ship owners & colliery proprietors, Mouatt street, Fremantle. Tel. 553. Head office & collieries, Newcastle, N. S. W

Canadian Australian Royal Mail Line Co. (A. U. S. N. Co. Ltd. agts.), 29 Phillimore st. Fremantle & Albany

Commonwealth S.S. Owners' Assoc. Mouatt st. Fremantle

Douglas Wm. sen. Albany

Federal Shipping Co. (Wm. Sandover & Co. agts.), Mouatt st. Fremantle

German-Aust. S.S. Co. (Strelitz Bros. agts). Mouatt st. Fremantle (Hnry. Wills & Co. agts.), Albany

Huddart, Parker & Co. Prop. Ltd. (Dalgety & Co. Ld. agents), Fremantle & branches

Iverson Fred, Carnarvon

Liverpool White Star S.S. Line (Dalgety & Co. Ld. agents), Fremantle & Albany

Lloyds (London) (Dalgety & Co. agts.), Albany

McIlwraith, McEacharn's Line Proprietary Ltd. St. Geo. house, St. George's ter. Perth; Phillimore st. Fremantle & branches

MELBOURNE STEAMSHIP CO. LTD. (A. W. Leonard, manager for W. A.), Cliff st. Fremantle (Tels. 135 & 620) & Emanuel bldgs. corner St. George's ter. & Howard st. Perth. Tel. 2300

Messageries Maritimes (Compagnie des) (Dalgety & Co. Ltd. agts.), Fremantle, Perth & at Albany

N. Z. Shipping Co. Ltd. 29 Phillimore st. Fremantle

Nippon Yusen Kaisha (Japan Mail S.S. Co. Ltd.) (Burns, Philp & Co. Ltd. agts.), William st. Fremantle

N. D. L. **NORDDEUTSCHER (LLOYD)** Imperial German Mail Line (L. Ratazzi & Co. general agents for W. A.). Mouatt st. Fremantle & Stock Exchange bldgs. 49 St. George's terrace, Perth. See advt

Ocean Steam Nav. Co. & W. A. S N. Co. (Dalgety & Co. Ltd. agents), Fremantle & branches

Oceanic S.S. Co., A. & A. Line (McIlwraith, McEacharn's Line Ppy. Ld. agts.), Albany

SHIP OWNERS & SHIPPING COMPANIES —continued.

Orient Steam Nav. Co. Ltd. (Thos. Day, manager), New Zealand chmbrs. 105 St. George's ter. Perth & Phillimore st. Fremantle & branches

Peninsular & Oriental Steam Navigation Co. 37 St. George's ter. Perth & Cliff st. Fremantle

P. & O. Branch Service,321 Murray st. Prth

ROBISON & NORMAN LTD. Broome. See advt

Royal Ophir Pleasure Boat Co. Esplanade, Perth

Russian Shipping Agcy. for Australasia (Dalgety & Co.Ld.agts.), Albany

State Steamship Service, Cliff st. Fremantle

Swan River Shipping Coy. Ltd. Bazaar ter. Perth & Victoria quay, Fremantle

Trinder, Anderson & Co. (London) (Drew, Robinson & Co. agts.), Albany

Union S.S. Co. of N. Z. Ld. (A. U. S. N. Co. Ld. agents), Fremantle & Perth

W. A. Shipping Ass. Ltd.33 Phillimore st. Fremantle & Albany

W. A. Steam Nav. Co. (Dalgety & Co. Ltd. agts.), Fremantle & Albany

White Star Line of Steamers (Dalgety & Co. Ltd. agts.), Maritana st. Kalg. & Albany

Ship & Shipping Agents.

See Agents—Ship & Shipping.

Shirt Manufacturers.

Union Shirt Factory, 40 Beaufort st. Perth

WILLS & CO. LTD. G. & R. makers of the **ELEPHANT & GLOBE BRAND OF SHIRTS,** 789-95 Hay st. Perth; & at Kalgoorlie, Melbourne, Adelaide & Broken Hill; London agents, Geo. Wills & Sons Ltd

Shoe Makers & Dealers.

See Boot & Shoe Makers & Dealers.

Shoe Manufrs. & Importers.

See Boot & Shoe Mfrs. & Importers

Shop & Office Fitters.

See also Carpenters.

Perth Shop & Office Fitting Co. Ltd. 370 Murray st. Prth

Shorthand Writers.

See Typists & Shorthand Writers.

Show Stand Makers.

DUNN BROS. 294 Murray st. Perth. Show stand & window fitting mfrs. & importers, electroplaters in silver, nickel, brass & copper; makers of dress makers' models. Telephone 1323

Sign Writers.

Abbott & Rich, (off) 771 Hay st. & 280 Murray st. Prth

Ashton W. J. Geraldton

Blight Jas. H. Narrogin

Budge J. 135 William st. Perth

Clegg J. A. 33 Attfield st.F'mantle

Cowell Arthur, Albany

Dutton W. E. Ftzgrld st. Nrthm

Fellows Richd. 127 Murray st.Prth

Goatcher & Son, Phil W. 20 Gordon st. Perth

Green Mrs. J. 5 Duke st. Perth

Harrison Francis W. Albion st. Cott

Hislop G. 189 High st. Fre

Holmes A. F. Sandstone

Hughes & Bishop, 36 Hy. st. Fre

Jacoby Henry G. Hannan st. Kalg

Kellow Albt. 10 Dart st. Bldr

Meston & Walters, off 677 Hay st. Perth

Newman Jno. Geraldton

Parker & Mercer, 160 Hay st.Prth

Penno L. R. Sayer st. Mid. Jctn

Ramage W.F.(off)645 Hay st.Perth

Roberts S. W. 23 Barrack st. Prth

RUMPF & CO. J. (late Smart & Co.), sign writers & decorators (off 770), rear of Adelaide Tailoring Co. Hay st. Perth; & at Twickenham rd. Victoria Park. Tel. Business 449; Private 2729

SHARLAND & PITSFORD, artistic signwriters & decorators, 550 Hay st. & 35 Pier st. Perth. Tel. 691

Skin Merchants.

See Hide & Skin Mchts.

Smelting Companies.

Greenbushes Tin SmeltingWks.(Rbt. W. Heads, mgr.), Greenbushes

Ravensthorpe Smelters, Ravens

Smiths, Blacksmiths & Farriers.

Abbot A. Merredin

Ahearn Arthur, Mt. Barker

Allan Jno. Menzies

Allanson F. B. Linden

Allanson Fred B. Morgans

Anderson Fred, New Norcia

Anderson Robt. N. Yarloop

Archer F. Day Dawn

Arnold Thos. Beria

Baird Alex. Greenbushes

Bancroft A. W. Dowerin

Bawden Hy. 393 Hannan st. Kalg

Becker C. W. R. Woodanilling

Bell & Schmidt, Gnowangerup

Benson Hy. Cue

Betts Jno. S. D. The Crescent, Mid. Junct

Blythe Jos. W. Derby

Bone Jno. Walkaway

Bothe Chas. Kelmscott

Bottcher Wm. F. Pingelly

Bowra Bros. Parry st. E. Perth

Boyd H. E. Williams

Bradshaw & Wormald,Donnybrook

Bray Saml. Brookton

Brennan Jas. Laverton

Britza Gustave, Brunswick Junct

Brooks Arth. Wickepin

Brown & Co. D. York

Bruin Hy. Mt. Mortimer

Buckingham Geo. Burtville

Burke Jno. Kalamunda

Burke Jno. Tammin

Burns Jno. Bullfinch

Bush Hubt. T. Pingelly

Caldwell Leonard, 480 Murray st. Perth

Campbell & Collopy, off 191 Murray st. Perth

Campbell & Co Meekatharra

Campbell D. R. Youanme

Campbell P. Day Dawn

Carlon J. Douro rd. Chesterfld

Cashin H. Mornington Mills

Castledine G. A. H. 2 Armagh st. Vic. Pk

Chegwidden H. J. S. Merredin
Chisholm A. E. Northampton
Chisholm A. J. Northampton
Christopher —, Dwellingup
Clark Henry, Coolup
Clements F. W. Jarrahdale Mill 6
Clulow Wm. Mt. Kokeby
Collins O. V. Rly. par. Maylands
Collins Thos. Jennacubbine
Collins Wm. Mulline
Cook & Co.Fitzgerald terr.Fremntle
Cooke & Williams, Gnowangerup
Cooper Ernst, Goomalling
Copley J. Menzies
Copping Harry H. Bardoc
Corfield C. Collie
Cort Edwd. Charles st. Mt. Haw
Costello Geo. Dongarra
Cotton Jack, Cunderdin
Crabbe E. Wongan Hills
Daly P. Kellerberrin
Darcy J. C. Broomehill
Darrigan P. Nannine
Dart F. Meckering
Davidson Alfd. G. Armadale
Davidson David J. Ida Hill
Davies Robt. L. Carnarvon
Davies Wm. W. James st. Guildfd
Davis Dan, Kurrawang
Delaney Wm. T. Vict. st. Bunbry
Delmage & Co. Dongarra
Devine & Co. (Wm.), Sylvester st. Coolgardie
Devine Jas. 114 Duke st.Plympton
Dewhurst Chas. Northampton
Dewhurst J. Northampton
Dick Thos. off 28 South ter. Fre
Doig Peter, Wagin
Dorn Chas. R. Kukerin
Doyle Jno. Edjudina
Dunbar Chas. Broome
Duval D. S. Barrabupp
Eagle Arthr. R. Fitzgerald st. Northam
Eaton Wm. Dangin
Eaton Wm. York
Ecclestone M. T. Quairading
Egan Patk. Hamilton st. Bldr
Elliott & Reymond, Cuballing
Elliott J. Kellerberrin
Evans Jas. 20 Dart st. Boulder
Fairclough M.Forrest st. Bldr.City
Fairclough Saml. Southern Cross
Fairclough W. Moora
Felton M. G. off 38 King st.Perth
Felton Wm. H. 78 James st. Perth
Ferguson W. R. Perth-Fre. rd.Cott
Ferris Wm. Popanyinning
Field & Co. Brookton
Fisher Harry, Coomberdale
Fisher Saml. York
Fleming H. Beenup
Foley Michl. Doodlakine
Forsythe A. Kojonup
Francis W. A. Roebourne
Fraser F. Spencer st. Bunbury
Frawley Matthew, Cunderdin
Galbraith W. Field's Find
Gawthorne & Hill,16 James st.Pth
Gentry Bros.67 Mandurah st.B'field
Gordon H. H. Hannan st. Kalg
Graydon Geo. Wyndham
Greedy Wm. J. Toodyay
Green & Son, Gosnells
Hall Wm. P. Dangin
Hamilton Melville, Lane st.Boulder
Hammer Jos. Southern Cross
Harris George, Albany
Harris J. Laverton
Harvey Jno. New Norcia
Hastie Wltr. Moore st. Bunbury
Hay W. Derby
Heath Hy. 196 Egan st. Kalg
Henrickson Danl. Coolup
Henston Thos. Nannup
Hicks Chas. Darkan
Hicks Jas. C. Mt. Barker
Hinchliffe Henry G. Dongarra
Hocking Alfd. Mininu Well
Hogan Patk. Wickepin
Hogan Thos. Lion Mill
Honniball Herbt. Comet Vale
Hope C. H. Mingenew
Hope Jno. Yalgoo
Hough Rodk. Dwellingup
Howard Jas. Popanyinning
Hunter J. W. Beverley
James Chas. Northampton
James Thos. Toodyay
Jenkyn Wm. T. Northampton
Jowett Jas. Woolgar
Kelliher D. & W. Narrogin
Kemple Wm. H. Marvel Loch
Kennedy Phillip J. Kirupp
Kennedy Thos. A. Mt. Magnet
Kent Wm. J. 490 Hay st. Sub
Kenworthy Jos. A. 78 Cambridge st. Ldrvlle
Kenworthy L. J. South st. York
Kilgallon Michl. Lakeside
Kingsbury T. H. Cunderdin
Kingsbury Thos. H. Meckering
Kingston Thos. Toodyay
Kirk Jas. 223 Hampton rd. Beaconsfield
Kirk Jno. Ora Banda
Lamont Alick, Leonora
Lange & Tootel, Spring Pk. rd. Mid. Junct
Langsford & Son, Beverley
Lees Jno. Yealering
Liddiard Frank, Pt. Hedland
Lindsay Jas. F. Corrigin
Linn J. G. Stirling st. Bunbury
Lockyer Edwd. B. Goomalling
Longmore J. C. Claremont av. Clremnt
Lucas W. Mt. Magnet
McCarroll Jas. 244 Ftzgrld. st.Pth
McClelland Bros. Egan st. Kalgrlie
McClelland Jno. Sandstone
McCorkill Robt. J. Tammin
McDonald J. A. Tambellup
McEffer H. Lawlers
McGillivray —, Maddington
McGillivray Jas. Jarrahdale
McIlroy W. Pingelly
McInerney & Co. Roebourne
McIntosh Arthur, Cannington
MacIntosh Jno. Jennacubbine
McIntosh Wm. E. Vic. av. N. Fre
McKay Jno. H. Bruce Rock
Mackenzie A. 12 Maritana st. Piccadilly
McKenzie D. Collie
McKenzie Donald, Gardner st. Northam
McKenzie Kenn, Wm. st. Prth
McKinley J. Princess Royal
McLaughlan Hy. Greenbushes
McLennan T. Laverton
Macpherson Norman, 70 Brookman st. Kalg
Malone W. Kanowna
Martens Wm. F. Narrogin
Marsh Danl. Geraldton
Martin Jas. Toodyay
Matthews Jas. Grass Valley
Mazzichelli G. Whim Ck
Mercy Wm. Northampton & Isseka
Merrett Wm. Dangin
Merritt Thos. Waroona
Miller J. Kurrawang
Miller J. Mornington Mills
Miller Jos. H. Wagin
Miller P. Parker's Range
Minchin Geo. Caversham
Minchin Geo. Swan

SMITHS, BLACKSMITHS & FARRIERS—continued.

Minchin H. Goomalling
Mitchell C. T. Wagin
Moffat & Hannay, Boyup Brook
Monger & McGlinn, Green Hills
Moore Frank R. Wongan Hills
Moore F. W. Vic. av. N. Fre
Moore R. G. 183 Egan st. Kalgrlie
Morgan William, Mt. Mortimer
Morrissey Geo. Bridgetown
Morrison E. J. Dattening
Morse J. H. York
Mouritz H. W. & J. Katanning
Mullins J. Chidlows Well
Murray Jas. Marvel Loch
Nancarrow Arth. Norseman
Nash Wm. Kelmscott
Nelmes W. H. Williams
Nettle J. E. Norseman
Newton & Son,242 Wllngtn. st.Pth
O'Brien D. Kellerberrin
O'Connor Thos. P. Narrogin
Olver H. L. 491 Murray st. Perth
Orchard Wm. E. Mannup
Parker J. B. Toodyay
Parker Oliver, 187 Egan st. Kalg
Pearse A.Guildford rd.Belmont Pk
Pearse Arth. 397 Murray st. Perth
Pegler Geo. Yarramony
Pember Jno. Shotts
Penniment W. Kanowna
Pentzen E. Mullewa
Perrini V. J. Collie
Peterson Thos. Black Adder Pk. Est. Mid. Junct
Pidgeon F. York
Pierce Edw. Albany
Pierce Walter, Sawyers Valley
Playle William, Williams
Powell Arth. Duke st. Northam
Power Danl. Hamilton rd. Hamilton Rd
Prosser C. T. Wagin
Pugh Thos. Mulline
Rail Wm. Jarrad st. Cottesloe
Rauth Otto, Wagin
Read A. Katanning
Reilly T. Boyanup
Richard H. S. Pindar
Richards E. H. Goomalling
Rigby Edwd. 344 Hay st. Sub
Roberts & Heenan, Moora
Robinson Wm.Sylvester st.Coolgrd
Robson Jerem. Bridgetown
Rodwell Wm. J. Bch. Rd. Bunbry
Roesner Arthur, Harvey
Rowe J. Malcolm
Rowe Jno. Johnson st. Guildford
Rudd Geo. Greenbushes
Rule Donld. Yarloop
Ryan Francis, East Yorkrakine
Sander E. F. Geraldton
Sanderson Jno. Whim Ck
Schmaal Rudolph, Cranbrook
Schmidt Thos.Albany rd.Madngtn
Scotson Saml. Ora Banda
Scott & Wilson, Highbury
Sears Jas. Lyall's Mill
Selkirk D. Marrinup
Shaw Alex. Bunbury
Shaw W. J. Katanning
Sibley M. 160 Fitzgerald st. Perth
Smith Geo. Nth.Beach rd.Mt.Haw
Smith Val, York
Snow Geo. James st. Perth
Softley Wm. H. Trafalgar
Sohers Wm. Goongarrie
Spencer A. S. Gwalia
Spencer Leonard G. Busselton
Squires D. C. York
Stephens E. & W. 107 Oxford st. Leederville
Stephens H. Wellington Mills
Stoltz T. Kookynie
Storer Jno. Yarloop
Strongman H. Norseman
Swanson J. York
Sykes Bertie, Waroona
Tarr & Kellond, Wllngtn. st. Prth
Tasker Hy. Swan st. Guildford
Tate & Tearoe, Balingup
Taylor Henry J. 70 Bulwer st.Prth
Thackrah Robt. H.Gray st.Northm
Thomas F. C. Kojonup
Thomas Jno. Toodyay
Thompson Wm. Marble Bar
Thorne Jno. H.off 339 Wm. st.Pth
Tighe & McIntyre, Ravensthorpe
Todd Andw. & David,Three Spngs
Todd David, Three Springs
Toohey Jno. Nannine
Tooth Walter, Norseman
Tregurtha & Hughes, Pingelly
Treloar Thos. Day Dawn
Tremain Bros. York
Trigwell Arthur T. Bunbury
Trigwell F. A. Stephen st. Bnbry
Tulley Philip, Geraldton
Tully P. Walkaway
Turnbull Hugh, Smiths Mill
Turnbull Robt. E. Guildford rd. Belmont Park
Urquhart Wm. Kurraywang
Vagg, Jno. Marradong
Virgo Wm. Woolgar
Voss A. H. Broomehill
Wakeham T. Welshpool
Walker Jno. Brookman st. Kalg
Wallace Albt. Trafalgar
Ward J. C. Narrogin
Wassell Jos. Ora Banda
Watson Jas.& Jos.Boundain Siding
Waugh A. Roebourne
Wells G. G. 23 Stirling st. Perth
Whittaker T. Noggerup
Wightman Thos. Bay View ter. Claremont
Williams Wm. Dowerin
Williams Wm. Hy. Dumbleyung
Willis Jos. Hampton Hill Swamp
Wilson G. A. Katanning
Wilson R. Cue
Withnell H. & H. Fitzgerald st. Northam
Woods Edwd. Norseman
Woods J. C. Ford st. Coolgardie
Zinkler Bros. Wickepin

Soap & Candle Manufrs.

BURFORD & SONS LTD. W. H. Thompson rd. North Fremantle (Wm. Slattery, mangr.). Postal address, Box 87 P.O. Fremantle & at Kalgoorlie

KITCHEN & SONS LTD. J. manufacturers of candles, soaps, soda crystals; purchasers of tallow. Factory, close Nth. Fremantle Station. Tel. 728 Fremantle

Perth Soap Co.Ltd.158 Lord st.Pth

Soda Crystal Manufacturers.

BURFORD & SONS LTD. W. H. Thompson rd. North Fremantle (Wm. Slattery, mangr.). Postal address, Box 87 P.O. Fremantle & at Kalgoorlie

Solicitors.

See Legal Directory.

Spice Merchants.

See Coffee & Spice Merchants

Sports Depot.

CHRISTIAN ARTHUR, (PERTH SPORTS DEPOT), importer all kinds of sporting ware & billiard materials & tables; sole wholesale agent for Heiron & Smith, billiard table makers, Sydney & Brisbane; John Wisden & Co. London; F. H. Ayres Ltd. London; Tates tennis racquets; Kumnicks cricket bats (Australian made) &c.; Repairs on the premises, 621 Hay st. Perth. Tel. 524

Truslove Jno. A. Newcastle rd. Mid. Jctn

Squatters.

See Agricultural Directory.

Station Owners.

See Agricultural Directory.

Stationers—Wholesale & Manufacturing.

Barnier C. J. 651 Hay st. Perth

DETMOLD WILLIAM, LTD. stationers (wholesale & manufacturing); envelopes, paper bags, account books, school books, writing tablets & boxed stationery; head office & factory, William st. Fremantle (Tel. 104); warehouse, 116 Murray st. Perth (Tel. 1492); & at Melbourne, Adelaide, Sydney & London

McKenzie & Son, G. H. 19 Queen st. Perth

SANDS & McDOUGALL PTY. LTD. 664 Hay st. Perth (Tel. No. 68); & at Melbourne & London

Sharland & Co. A. E. 87a, Hannan st. Kalgoorlie

SUMMERS HORACE, wholesale stationer & imptr. 9 Howard st. Perth; p. r. Stirling st. Sth. Perth

Wigg & Son Ltd. E. S. 669 Hay st. Prth. Fremantle & Kalgoorlie

Stationers—Retail.

See also Booksellers.

ALBERT & CO. H. B. (J. B. Farr, T. D. McAlpine), 20, 22, 24, 26, 28, 30, 32, 34, 36 & 38 Central arcade, Perth; stationers, book & music warehouse, direct importers, wholesale & retail; pictorial post cards a speciality

ALBERT & SON LTD. stationers, newsagents, book & music stores &c. The book & music experts of the West; direct importers; agents in U.S.A., Gt. Britain & Continent of Europe; wholesale & retail; note our only address. 180 Murray st. Perth (p. r. 9 Waterloo cres. E. Perth); no connection with other Australian firms of similar name

Andersen A. Vic. st. Bunbury

Ayton F. W. Pingelly

Barkly Jno. Katanning

BARNARD LTD. J. W. booksellers & stationers (wholesale & retail), printers & bookbinders, 651 Hay st. Perth

Berthold & Co. P. Bridgetown

Birch Florence V. Kukerin

Blight Albt. J. Day Dawn

Brede Ernst. H. (B. & Dalziel), Geraldton

Cadman Wm. 187 Rokeby rd. Subiaco

Casey D. 160 William st. Perth

Christie & Sons, G. Bunbury

Cogan Bros. Leonora

Cookson Saml. H. Glyde st. Cottesloe Beach

Daly Jno. 164 Beaufort st. Perth

Davern Miss K. F. 239 Wm. st. Pth

Davey & Sons, Richd. Napoleon st. Cotts

De Lucey Thomas R. Geraldton

Dermer Harry T. 189 William st. Perth

Eldridge Mrs. A. A. Coomberdale

Fiddes Richd. Victoria st. Bunbury

Hackett Alfd. J. 264 Newcastle st. Perth

Hagar Mrs. B. 129a, Piesse st. Bldr

Hesford J. R. Railway par. Leederville

Hoare S. S. 149 Barrack st. Perth

Hocking & Co. Ltd. Burt st. Boulder & Hannan st. K'glie

Johnson A. C. 13 Central arc. Prth

Jones & Co. V. K. 859 Hay st. Perth

Jones T. Walton, 281 Wm. st. Prth

Luscombe J. Vict. av. N. Fremntl

Lynn & Foster, Bay View ter. Clrmnt

McDonald J. 132 High st. Fremntle

McIntosh Chas. H. John st. N. Fre

McLoughlin Albt. Narrogin

McQuillan Miss M. York

Mann W. J. Busselton

Mattinson W. S. Worsley

Matheson T. A. 295 Beaufort st. Perth

Maxwell & Co. E. H. 135 High st. Fremantle

Millar & Son (Roy), Leonora

Newbury Chas. H. Perth-Fre. rd. Cotts

Orr Jas. Burt st. Boulder

Orr Wm. 619 Hay st. Perth

Palmer F. 160 Albany rd. Vict. Pk

Pannell Geo. F. 54 Nicholson rd. Subiaco

Penna Mrs. Mary, 157 Oxford st. Leederville

Phillips Mrs. C. 159 Brisbane st. Perth

Pilley Fredk. W. (law), Lombard chbrs. 61 St. George's ter. Perth

Ratcliffe Alfd. J. 75 Barrack st. Perth

Rees Mrs. B. York rd. Mid. Jnct

Rose A. 62 St. George's ter. Perth

Sanders Alex. W. Perth-Fre. rd. Cotts

SANDS & McDOUGALL PTY. LTD. 664 Hay st. Perth (Tel. No. 68); & at Melbourne & London

Shack Mrs. P. 16 Angrove st. N. Perth

Shatford Rowland G. Vic. av. N. Fre

Simpson W. C. 48 Burt st. Boulder

Smart Jno. C. Dwellingup

Smith J. U. Kanowna

Smith W. J. Geraldton

Snell E. Geraldton

"SOUTHERN ARGUS" (E. H. Absolon), Wagin. See advt

Sprunt & Son, G. Southern Cross

Sprunt Mrs. M. R. Southern Cross

Stein & Co. B. 165 Hannan st. Kalgoorlie

Taylor J. D. 2 Alexander rd. Fre

Todd Thomas, Albany

TOLERTON J. V. Kellerberrin. See advt

Treweek Thos. F. 453 Hay st. Sub

Wallish W. 145 High st. Fremantle

Watts Chas. H. Denmark

STEEL CO. OF AUSTRALIA (THE), Largest and Cheapest Steel Founders in Australia.
Castings to 5 tons in weight to any reasonable test. Castings machined if required. Patterns supplied.
—— BRUNSWICK, MELBOURNE. ——

STATIONERS—RETAIL—continued.
Wigg & Son Ltd. E. S. 669 Hay st. Perth; 104 High st. Fremantle & Kalgoorlie
Williams Peter, Wllgtn. st.Bunbry
Woodares Walter, Tambellup
Woodhead Mrs. J. Vic. st.Bunbry
Yates Misses P. & E. 1158 Hay st. Perth

Stay Makers.
See Corsetieres.

Steel Manufacturers.
DENNY BROS. LTD. 36 Pier st. Perth; & at Kalgoorlie. Miners' drill & tool steel. See advt
THE EAGLE & GLOBE STEEL CO. LTD. (Dannemora steel works, Sheffield, England), tool & mining steels; 46 Boulder rd. Kalgoorlie (Tel. 484 Kal.; P.O. Box 235); & 48 Cliff st. Fremantle; also at Sydney & Melbourne
STEEL CO. OF AUSTRALIA (THE), Steel Castings of every description up to 5 tons weight, 17 Frith st. Brunswick, Melbourne

Steel Rolling Mills.
FRODINGHAM IRON & STEEL (FOREIGN & COLONIAL) CO. LTD. near Doncaster (Saunders & Stuart Ltd. managers), 32-34 King st. Perth

Steel Trunk Manufacturers.
ROBY A. manufacturer of travelling trunks, sheet iron worker, meat safes, bakers' utensils &c.; repairs a speciality; all orders promptly attended to. Steel travelling trunk manufactory, 308 Murray st. Perth
WHARINGTON G. H. G. mfr. & imptr. of tin, iron, copper & japanned goods. Specialities—Steel trunks, hat boxes, coal vases; cycle, bedstead & all high-class enamelling; patent detachable milk strainers & milk buckets; patent nesting meat safe. Head office, 72-74 Lonsdale st. Melbourne; Perth agents, Hamer & Co. Hay st

Stencil Cutters.
ROBERTSON JOHN, stencils executed in brass, copper or zinc; cheapest house in W. A. 162a, Murray st. Perth. See Engravers

Stevedores.
BREDE & DALZIEL, Geraldton. See advt
Edwards R. R. Bunbury
Forrester Peter, Geraldton
Fremantle Stevedoring Co. 20 Mouatt st. Fremantle
Geraldton Stevedoring Co. Marine terrace, Geraldton
Laurie Capt. Robt. Cliff st. Fre
Lindman Johan A. Bunbury
Sherlock Chas. Albany
Smith & Co. Victoria st. Bunbury
Smith & Dodds, Bunbury

Stocks & Shares.

Exchange.
Stock Exchange Co. Ltd. Stock Exchange bldgs. 49 St. George's ter. Perth

Brokers.
Bird A. G. New Zealand chmbrs. 105 St. George's ter. Perth
CAMERON C. W. (late Sydney J. Yeo), stock & share broker, Palace chambers, Maritana st. Kalgoorlie. See card
CARMICHAEL DONALD J. (successor to S. C. Ward & Co.) (member Stock Exchange, Perth), 23 Barrack st. Perth; also at Hannan st. Kalgoorlie. See card above Stock & Share Brokers
Carr T. J. Norseman
Chamberlain T. Sandstone
CLARKE & CO. (A. Rutter Clarke), sharebrokers; Kalgoorlie branch office, Palace chbrs. 92 Maritana st. Kalgoorlie (A. N. B. Price, manager). See card
Crassweller H. A., W. A. chmbrs. 104-6 St. George's ter. Perth
Haworth R. J. 60 St. George's ter. Perth
Johnston & Budge, 32 Piesse st. Boulder & 62 St. Geo. ter. Perth
Mellor Alfd. J. Stock Exchange bldgs. 49 St. George's ter. Perth
Moor Chas. B., W. A. Bank chbrs. Bayley st. Coolgardie
Rosenberg Mark, Hannan st. Kalg
Russell & Co. 49 St. Geo.'s ter. Perth
Saunders & Co. Ltd. H. J. 45 St. George's terrace, Perth
Saw & Grimwood, 105 St. George's ter. Perth
Von Arnheim C. T. 49 St. Geo. ter. Prth
Walsh M. H. 45 St. George's ter. Perth & 98Maritana st.Kalgoorlie
WILKINSON HAROLD, A.I.A., S.A. & V. accountant, sharebroker & insurance agent, 37 High st. Fremantle. Telephones: Fremantle 156 & 322 (private); private residence, 29 Carnac st. Fremantle
Willis W. H. Trinity chbs. 72 St. George's ter. Perth
Wittenoom F. F. B. 151 Hannan st. Kalgoorlie
Yeo Sydney J. 24-6 Howard st. Perth

Stock & Station Agents.
See Agents—Stock & Station.

Stone & Marble Masons.
See Monumental Masons.

Storekeepers.
See also Dealers.
Aaron Mrs. A.Isabella st.Kanowna
Abbott Chas. Pingelly
Abbott Philip E. Bullsbrook
Acraman Bros. Burtville
Adcock Brothers & Co. Derby
Ah Fat, 44 Oxford st. Ldrville
Ah Ling & Co.127 Barrack st.Perth
Ah Wah, Broome
Ainley Wm. Cardigan ter. Jolimnt
Aitchison Jas. Widgiemooltha
Alderich Fredk. W. Errols Find
Aldrick F. Barrambie
Allanson Geo. Dowerin
Allen T. H. 188 Brisbane st. Perth
Anderson Bros.' Nannine
Anderson Mrs. J. Kalamunda
Anderson W. F.George st.Plymptn
Antonio C. Moora
Argus Jno. Ora Banda
Attra Singh, Mt. Erin Siding
Aug Qua, Port Hedland
Austin & Cooper, Onslow
Bailey C. Padbury st. E. Perth
Bailey Mrs. E. Salvado rd. Sub
Bailey W. Yornanning
Baldwin Miss M. 159 Ward st. Piccadilly
Ballans H. Kurrawang
Barnard & Sons, Busselton
Barnard W. Bayley st. Coolgardie
Barnes & Co. J. Doodlakine
Barnes Miss F. 20 Mandurah rd. B'field
Barry Hy. Dwellingup
Bartle Mrs. G. 73b, Forrest st. Boulder City
Basecke Johns, 240 Wellington st. Perth
Bastian Bros. Day Dawn
Batty Stanley, 48 Woolwich st. Ldrville
Baxter M. A. Bardoc
Bell James, jun. Rockingham
Bennett Mrs. C. Brown Hill
Bentley J. L. Capel
Berg Miss M. 32 Cambridge st. Leederville
Betts & Co. W. H. Eucla
Biggers E. Main st. Osborne Pk
Biles C. H. Katanning
Billing Wm.A. Johnson st.Guildfrd
Blurton Chas. 53-55 Lord st. Perth
Bovell Mrs. A. F. Busselton
Bovell Mrs. C. A. Busselton
Bowes Jos. Mullewa
Bowker Jno. V. 86 Quarry st. Fre
Box F. W. 143 Brown st. E. Perth
Brack Mrs. B. Perth-Fre rd. Cotts

CHAS. RUWOLT PROPY., Ltd.,

STEEL FOUNDERS.

CASTINGS UP TO 10 TONS IN WEIGHT.

CONTRACTORS TO THE VICTORIAN RAILWAYS FOR WHEEL CENTRES.

CASTINGS MADE TO ALL BRITISH STANDARD TESTS.

Cable Address: WOLTREE, MELBOURNE. **'Phone No.:** HAWTHORN, 1675. **Postal Address:** RICHMOND, MELBOURNE, VICTORIA.

DONALD J. CARMICHAEL

Successor to

S. C. WARD & Co.,

Stock and Share Broker.

Member of the Stock Exchange, Perth.

COMMISSION BUSINESS ONLY.

23, BARRACK St., PERTH.
and HANNAN St., KALGOORLIE.

BRICKNELL BROS. wholesale & retail grocers, general merchants, w. & s. mchts. & storekeepers, 153-155 Hannan street, Kalgoorlie. See advt

Briggs James, Sawyers Valley
Brown & Peters, Ida H. & Lavertn
Brown C. F. Darkan
Brown Chas. F. Arthur River
Brown E. Baandee
Buckeridge H. Torbay Junct
Budd Jacob, George st. Plympton
Burchnall Mrs. M. J. Guildford road, Maylands
Burke Mrs. F. A. Perth rd. W. Guildford
Burkhardt Wm.H.Maninga Marley
Burlinson J. 230 Hamersley rd.Sub
Burrows Jas.305 Albany rd.Vic.Pk
Burrows N. J. Wickepin
Bushalla Nicholas, Narrogin
Byass & Co. Marble Bar, Old Shaw & Cooglegong
Cable, Lardner & Jones, Bulong, Kanowna & Randalls
Cable Jno. Kurnalpi
Cadby Bros. Davyhurst
Calder Jno. A. 1 Hampton rd. Frmtle
Caldow Jno. Gnowangerup
Callaghan Owen, Collie
Campbell & Ginbey, York
Campbell Mrs. W. H. 57 Marquis st. W. Perth
Camruddin A. Mt. Sir Samuel
Cant Mrs. S. Fitzgerald st. N.Prth
Capper Mrs. M. J. 102 Alex. rd. F'mntle
Cargeeg Bros. Greenbushes
Carrigg Bros. Greenbushes
Carson Hy. Northampton
Castieau Celia, Roelands
Cavaglia Jasper, Gowrie
Charnley J. W. Mandurah
Chellew & Co. C. Wagin
Chester C. G. Mt. Barker
Chi Jno. Broome
Chipper W. W. Green Hills
Christie Allan D. Vic. st. Bunbury
Church E. 395 Albany rd. Vict.Pk
Clarey Jno. K. Lunenberg
Clark & Co. James, Onslow
Clarke Angus, 73 Parry st. E.Prth
Clarke Brett M.Stephen st.Bunbry
Clarke W. J. Day Dawn
Clayton & Son, F. E. Greenbushes
Clifford Danl. Edjudina
Clifford John, Edjudina
Clowes Hy. Donnybrook
Clune Bros. Broomehill
Cockram R. E. & A. Cannington
Coen James, Mount Ida
Cohen David. Corrigin
Cohen Harris, Leonora
Cohen Morris, Wickepin
Coker H. L. Kurrenkutten
Collie Co-op. Soc. Stores, Collie
Collings W. F. King st. Toorak
Collings W.S. Bayley st.Coolgardie
Collins Mrs. E. York
Concanen B. store, 3 Hannan st. Kalg
Connell John, 148 Colin st. Perth
Connolly Jno. P. Thompson rd. N. Frmtle
Cooke Jno.105Mandurah rd.Bcnsfld
Coombe Jno. H. 74-6 Brisbane st. Perth
Coomber F. Comcl. rd. Mid. Jun
Cooper & Co. W. H. Marble Bar
Cooper Geo. A. Gindalbie
Co-op. Soc. Ltd. 56 Gardner st. Norwood
Coppock Mrs. E. Nth. Beach rd. Mt. Haw
Cordery George P. Albany
Corker H. G. Balingup
Cornelius F. P. 261 James st. Prth
Cottrell Clarence, Kurrawang
Coughlan Edwd. Railway rd. Sub
Counsel Chas. H. Northampton
Cox F. W. Mason st. Cott. Bch
Cox Seth. The Junct. Carnarvon
Crampton Lionel R. Beria
Crampton R. J. Gwalia
Crannage W. Brnswk. Jnct
Cranston & O'Donnell, Pingelly
Crawford Robt. Carbine
Cronk Geo. Hopkins st. Boulder
Curtis Chas. J. Newcastle rd. Mid. Jnct
Daly Thos. H. Arrino
Dance Jno. Yarri
Davey Richd. Barton st. Wmstwn
Davidson Jno. 190 Charles st.Perth
Davies & Angelo, Marble Bar

STOREKEEPERS—continued.

Davis Mrs. C. Bayswater rd.Bayswater
Davison Wm. Murray st. Bayswtr
Daw Francis J. Kundip,Esperance, Ravensthorpe & Desmond
Daw Fredk. Esperance
Dawes Hy. Gabanintha
Day Jno. Moojebing
Dempsey Jno. 30 Woolwich st. Leederville
Derrick Phillip M. 25 Angove st. Nth. Perth
Devlin Jos. P. Meckering
Dillon Jno. Lake Darlot
Dobbinson Wm. 244 Dugan st. Kalgrlie
Doherty J. 102 Lincoln st. H. Hill
Dolhegny Mrs.S.2 Tuckfield st.Fre
Dolphin Mrs. M. East st. Guildfrd
Donaldson T. W. Kellerberrin
Donovan J. Norseman
Dover Robt. Shenton rd. Claremnt
Dowerin Trading Co. Dowerin
Dowling J. W. Popanyinning
Doyle Mrs. Kunanalling
Doyle Mrs. R. A. Spencer st. S. Bunbury
Drew, Robinson & Co. Albany
Driscoll Bros. Harvey's
Driver Harry, Albany
Duggan G. & W. Merredin & Bruce Rock
Dunstan J. A. Walter st. Kalgrlie
Dunstan W. P. Menzies
Durack R. 105 Rokeby rd. Sub
Duthie Mrs. C. Vivian st. Bldr
Dux J. Carnarvon
East Perth Supply Stores Ltd. 231 Hay st. Perth
Eaton Fras.B.83 Gloster st.Subiaco
Edgell Mrs. E. Toodyay
Edsall W. N. Armadale
Edwards Chas. Beverley
Edwards G. L. Vic. av. N. F'mtle
Edwards H. M. York
Edwards Mrs. M. Sth. Rly. cres. Bayswater
Edgell Mrs. E. Toodyay
Ellery A. Silas st. Plympton
Elliott, Marshall & Co. Wodgina
Elliott W. F. Capel
Ellis Alfd. S. (Wogalin), Wickepin
Elmes Jas. 164 Railway par. Ldrvl
Elsegood L. A. 310 Newcastle st. Perth
Evans Jos. Davis st. Boulder
Everett & Son, E. G. Albany
Eves H. & J. Meekatharra & Nannine
Ewitt H. H. Bakers Hill
Fawell Wm. Coondle
Ferguson Mrs. E. A. 208 Lefroy st. Beaconsfield
Ferry M. Collie
Field & Co. R. C. Peak Hill
Findlay S. Kellerberrin
Fiskin Alfd. W. Cookernup
Fleming & Co. D. Albany
Fleming Miss S. Wilson st. Kalg
Flinn Edwd.645 Edmund st.B'field
Floyd Wm. G. Davies rd. Clremnt
Fong & Co. Thos. Broome
Forbes Mrs. L. C. Applecross
Foreman Wm. H. Fitzgerald st. Northam
Foubister H.C. Wittenoom st.Bldr
France Mrs. M. King st.Plympton
Fraser J. B. 73 Vincent st.Ldrvlle
French Geo. E. Busselton
Fuller Mrs. M. Loma st. Cott
Gallop Mrs. R. York
Gamble & Co. Mt. Kokeby
Gardiner Alfd. C. Cranbrook
George William, Gingin
Gerrand Jas. H. Yuin
Gill Emmett M. Pindar
Gill Gregory, Perth rd.W.Guildfrd
Gillett Alg. B. Quairading
Gladstone W. E. Tammin
Glass G. Bangemall, Carnarvon
Goddard Mrs. R. Armadale
Godden Mrs.S.554a, Hannan st.Kal
Goldberg Favious, 179 Lord st.Pth
Gordon G. Comet Vale
Gordon Jas. A. Sandstone
Gould Jno. Mt. Kokeby
Graham J. J. Brookton
Gray & Co. (Henry), Geraldton
Great Southern Farmers' Union Co-op. Soc. Pingelly
Green Bros. Day Dawn
Green Bros. (Yowergabbie),Yalgoo
Green Miss E. 10 Adelaide ter.Prth
Greet P. Popanyinning
Grey Mrs. W. Cue
Griffin Arth. Bardoc
Griffin Fredk. M. 52 St. Leonard's av. Leederville
Grogan Mrs. K.Rly.ter.W.Guildfrd
Gutman & Dyer, Capel
Hackett Edw. Greenough
Hackford Mrs. N. Helen st. Mid. Jnct
Hadlow Miss M. Donnybrook
Hall E. Newcastle rd. Mid. Junct
Hamilton A. D. Donnybrook
Hammer Mrs. E. J. Oroya st. Bldr
Hampton & Pardridge, Mundijong
Hancock R. J. Onslow
Hannay Michl. 56 George st. Prth
Hansen Hans, Salisbury rd. Kalg
Harding A. G. 1038 W'gtn. st. Pth
Harmon Jas. 9 Claisebrook rd. E. Perth
Harris & Draper, Bunbury & Busselton
Harris J. B. Quairading
Harris J. P. Mininu Well
Harris Richd. W. Three Springs
Harris W. Three Springs
Harris Wm. H. Morgans
Harrison Thos. A. Fitzgerald st. & Forrest st. Northam
Hartley Bros. Collie
Hartley G. W. 31 Blencowe st. Ldrville
Hartree Alfd. G. 78 Mandurah rd Beaconsfield
Harvey Robt. Kurrawang
Haselby Hy. Northampton
Hashimoto S. Broome
Hastie Wm. Cunderdin
Haward M. H. Wellington Mills
Hawkins Mrs. L. Park st. Kalg
Hayward & Son, Bunbury
Hein Miss M. Yelbeni
Hendry John S. Barton
Henry & Co. (Jno.), Boulder Block
Herbert Frank, Dongarra
Hesford T. W., J.P. (Kununoppin), Kellerberrin
Hessen W. Wickepin
Heydon Mrs. H. 91 Fitzgerald st. Perth
Hibble L. G. Darkan
Hick & Wrench, York
Hicks Frank G. Gosnells
Hicks Mrs. M. 38 Quarry st. Fre
Higgins & Goldsworthy, Sandstone
Higgins G. A. Nannup
Hill Mrs. E. R. 37 Chatsworth rd. H. Hill
Hill Patk. Malcolm
Hill Rowland, Armadale
Hirsohn Leopold, Hall's Ck
Hocking Miss Alice Y. 160 Bennett st. E. Perth
Hollett Wm. Cunderdin
Holmes & Thorpe, 73-75 Newcastle st. Perth
Hooks Mrs. Greenbushes
Horitzwitz Mrs. G. 226 James st. Perth
Horne Mrs. A. Amherst rd. Mid. Junct
Hornsby Geo. W. Doodlakine
Hoult William, Sharks Bay
House Geo. H. 55 Skinner st. Frmtle
Howard Mrs. G. Yarloop
Howells Jno. W. 55 Cheetham st. Kalg
Hug & James (Nampup), Katanning
Hughes & Co. (Wm. E.),Esperance
Hunt Robina, Carnarvon
Hurle W. H. Mornington Mills
Hynes Coleman, 83 Fitzgerald st. Nth. Perth
Ing Mrs. L. 186 Hampton rd. Fre
Inglis Jno. Hall's Creek
Inglis John, Hall's Creek
Israel B. 165 Lord st. Perth
Jackson G. Merredin
Jackson Matthew, 14 Burt st. Bldr
Jackson Thos. 664 Newcastle st. Leederville
Jecks C. Queens rd. S. Guildford
Jenkins S. S. J. Hall's Creek
Jensen Geo. J. Wurarga
Job Percy J. Rly. ter. W. Guildfd
Joe I. Broome
Johns Bros. 284 Hay st. Kalg
Johnson & Co. R. Pingelly
Johnson J. E. 2 Lincoln st. H. Hill
Johnson Jno. E. 301 Lord st. Perth
Johnson Mrs. L. Nine Mile
Johnston Jno.Boulder rd.Kalgoorlie
Jones E. A. 94 Canning st. Rhmnd. & South st. Bcnsfld
Jones Fredk. T. Chidlows Well
Jones Fredk. T. Wooroloo
Jordan R. M. Boulder rd. Kalgrlie
Jose Mrs. W. 48a, Dwyer st. Bldr

KAINO T. general & Japanese storekeeper; all classes of Japanese goods kept in stock, Broome. Tel. 92. See advt

Kasten C. F. Brunswick Jctn
Katanning Stock & Trading Co. Ld. (The), Katanning
Katz Misses, 410 Hannan st. Kalg
Keamy & Co. T. Moora
Kearney Jas. junr. Nannup
Keenan Mrs. S. A. York rd. Mid. Junct
Kellerberrin Trading Co.Kellerbrrn
Kendrick Mrs. Lucy, Fairlight st. Cottesloe Beach
Kennedy Bros. Kookynie
Kent Mrs.F.E. 32 Ftzgrld.st.Perth
Kenworthy W. A. Mingenew

Killington Chas. Broad Arrow & Ora Banda
Kirrup Trading Co. Kirrup
Kiver Mrs. H. M. 75 Dwyer st. W. Perth
Klotzbach Conrad H. Donnybrook
Knox & Co. Commercial rd. Mid. Jnct
Kong C. Broome
Kruger William, Roebourne
Kulian Steve, Wandering
Kurth Ernest, Davyhurst
Kyle Jas. 143 Campbell st. P'dilly
Lake H. Bridgetown
Langford Mrs. H. 26 Davis st. Bldr
Lanigan Richd. P. Victoria Plains, New Norcia
Lansell Frank N. Ravensthorpe & Kundip
Lardi Frank, Tammin
Lardi Jno. Tammin
Laurance Mrs. E. Golden Gate lease, Boulder
Leahy Mrs. M. 94 Royal st.E.Prth
Leake Mrs. S. J. 21 Keightley rd. Subiaco
Lee Thos. 138 Forrest st. Fremntle
Leman Mrs. M. 1000 Wllgtn. st. Perth
Lennon Mrs. Eliza, 110 Townshend rd. Subiaco
Lenz E. H. Jennacubbine
Lewis F. J. Lincoln st. H. Hill
Light W. C. A. Kulyaling
Limbert Alfd. Cuballing
Lindley F. Pickering Brook
Lindley Geo. Pickering Brook
Linkson Edwd.Bayley st.Coolgardie
Lloyd Saml. Toodyay
Lock Mrs. B. 224 South st. Fre
Locke F. 177 Vincent st. Ldrville
Logan & Co. W. Laverton
Lowe Ada, Tammin
Lucroft A. Gingin
Lyons J. C. Cuballing
Lucas Wm. Northampton
M. M. Trading Co. Murrin Murrin
McAleer P. Sandstone
McArthur Wm. H. Tambellup
McBurney Jno. Aldinga
McCabe & Co. M. A. Kanowna & Kellerberrin
McCabe M. A. Kellerberrin
McCalmont Jno. Laverton
McCann H. T. Nannine
McClure Geo. Bourke st. L'ville
McDonald Bros. Marble Bar & Moolyella
MacDonald & Co. J. J. Quairading
McDonald Jno.W.D. Princess Royal
McGlew A. J. Derby
McGovern A. Derby
McGurth A. P. Wongan Hills
McKerron Mrs. M. 61 Dyer st. W. Perth
McKie Geo. W. Cunderdin
McLachlan D. Guildford rd. Belmnt. Pk
McLean Edwd. H. Lenmark
McMasters R. T. Mulline
McNeill H. Yarloop
McNeill Herbt. Dwellingup
Maddern Matthew H. Boyup Brk
Madigan Mrs. W. 55 Fitzgerald st. Perth
Mahomet Ali, Moora
Mahomud & Co. Mt. Edin Siding
Mahon P. 166 Sewell st. Plympton
Mahoney Richd. Meekatharra
Mahony Richd. Mt. Magnet
Mahony Richd. Sandstone
Malcolm & Co. Wagin & Nippering
Malloy Jno. Maddington
Manjimup Trading Co. Balbarrup
Manlein Wm. A. Marvel Loch
Mann Fredk. J. Bullfinch
Manners C. 23 St. Leonards av. L'dvlle
Mattinson & Co. Norseman
Masel L. Greenbushes
Manger N. S. Pt. Hedland
Mazza Alex. 85 Cambridge st. Ldrville
Mead Frank W. Busselton
Meldrum Mrs. S. J. 144 Bennett st. E. Perth
Merritt A. R. Lane st. Boulder
Meyer Arth.E. 3 Oxford st.Ldrvle
Miles Chas. M. Crawford rd. Bayswater
Miles David, Golden Ridge
Miles Geo. W. Warrawonga
Milesi Baptiste J. Higginsville
Milne W. Hy. Welshpool
Milner Alex. Queen's Pk
Mitchell C.233 Albany rd. Vict.Pk
Mitchell J. R. Waroona
Mitchell L. F. Northampton
Mitchell R. 51 Clancy st. Bldr
Mitchell Saml. Brisbane st. Brown Hill
Mold Mrs. C. A. 88 Cambridge st. Leederville
Molster Thos. Mullewa
Monger J. H. (successors to the late), York
Montgomery G. Marvel Loch
Montgomery Jno. Brookton
Mooney Mrs. R. 117 Claisebrook rd. E. Perth
Moore J. 123 South ter. Fremantle
Moore Samuel F. Mingenew
Morcom Chas. 67 Clancy st.Bouldr
Morgan & Bailey, Nokaning
Morgan Hy. Gosnells
Morris Isaac, Lake Austin
Mouan Arth. Boyup Brook
Mulchinaugh Mrs. Catherine, Russell st. Piccadilly
Mulgrue Jas. A. Isseka
Munyard & Kenworthy, Korrelocking
Munyard E. & H. 39 Leviathan st. Boulder City
Munyard & Kenworthy, Goomalling

MURAMATS J.&T. Cossack. See advt

Murray & Findlay, Main st. Osborne Pk
Murrin Murrin Trading Co. Murrin Murrin
Nancarrow Regnld. 20 Fitzgerald st. N. Perth
Narrogin Trading & Agency Co Ld. Narrogin, Bunbury, Williams & Wickepin
Naylor Joseph H.Spencer st.Bnbry
Nelson Chas. A Kalamunda
Nener Cephas W. 100 Dugan st. Kalgoorlie
Neville Mrs. E. Sth. Greenbushes
Newman J. H. Piesse st. Boulder
Nield Mrs. R. A. Vivian st. Bldr
Nockolds Bros. Denmark
Nokes Geo. 64 Norfolk st. N. Prth
Norfolk & Co. Wiluna
Oates Chas. Meekatharra
O'Brien Mrs. A. Bayley st. Cool
O'Connell Miss H. 224 Lord st.Pth
Ogden Wm.364 Egan st.Kalgoorlie
O'Grady —, 156 Marmion st.Frmtl
O'Halloran M. T. 49 Vivian st.Bldr
O'Loughlin T. 42 York st. Bldr
O'Neill Chas. 218 Colin st. Perth
O'Reilly Mrs. Ellen M. Woolgar
O'Rourke F. Grass Valley
Orr W. J. Kulikupp
O'Shea Mrs. E. Nth. Beach rd. Mt. Haw
O'Toole M. G. 167 Hay st. Subiaco
Ottery S. J. Linden
Oxley Mrs. M. 21 Claisebrook rd. E. Perth

PADBURY STORES LIMITED (Wm. Padbury, mng. director), merchants, flour millers, importers, ironmongers, drapers & grocers, machinery & implement importers, Terrace road, Guildford; & at Moora & Toodyay

Pascoe Francis, 35 Leviathan st. Boulder City
Patten Mrs. H. B. Guildford rd. Belmont Park
Pattersen Benj. Smiths Mill
Patterson Mrs. C. A. Cambridge st. L'dville
Payne A. J. Boyanup
Peake Mrs. C. 145 Vivian st. Bldr
Pearce A. H. Wyndham
Pearse & Herbert, Dongarra & Mingenew
Pearson & Cole, Carnarvon
Pearson & Co. Pingelly
Pengilly Mrs. B. Federal rd. Kalg
Perkins & Co. Kukerin
Peters Walter, Cuballing
Phillips Nathaniel, Tambellup
Phillips River Farmers' Co-op. T & F. Co. Ltd. Ravensthorpe
Phillmore Jas. Muchea
Phoenix J. Kalamunda
Pickering Jno. J. 49 Suffolk st. Frmntle
Pidgeon Thomas, Yalgoo
Pierssene H. Kelmscott
Piggott Jno. 380 Mandurah rd. B'field
Pingelly Supply Stores, Pingelly
Pittman J. W. Beenup
Platton W. Korrelocking
Potter & Weymouth, Hopetoun
Powell A. G. 56 Wilson st. Kal
Powell Fredk. Rockingham rd. Coogee
Powell Miss,Rockingham rd.Coogee
Prince Chas. A. Quairading
Pritchard Edwd. Chidlows Well
Pritchard G. Mt. Jackson
Prior Jas. E. Gingin
Quan Sing & Co. Derby
Raitt Jno. Lion Mill

RALSTON W. S. Moora. See advt

Rashleigh B.F. 193 Oxfrd.st.L'vlle
Ravenshill Jas. Mulline
Rayner Bros. Condon
Reading A. W. Rly. av. W. Gldfd
Reece Geo. H. 86 Vincent st.Ldrvl

STOREKEEPERS—continued.

Reed A. C. Mt. Sir Samuel
Reibeling F. E. Albany
Reynardson Edwd. Collie
Reynolds Beardon & Co. Newcastle rd. Mid. Jnct
Reynolds Mrs. A. 121 Onslow rd. Subiaco
Reynolds W. 199 Ftzgrld. st. Pth
Rhatigan Kate Mary, Turkey Ck
Rhodes C. S. Meckering
Rhodes W. Kurrawang
Richardson & Co. Kojonup,Broome Hill & Woodanilling
Richardson & Co. R. L. Katanning
Ridley Robt. Nabawah
Roberts C. B. Bridgetown
Roberts M. Dalwallinu
Roberts Mrs.L.E. 167 Park st.Sub
Roberts Owen, Donnybrook & Greenbushes
Robinson H. B. Burracoppin
Robson Wm. H. 92 Cambridge st. Ldrville
Rock W. J. Geraldton
Rodgers Geo. Brnswk. Jnct
Roe Mrs. E. M. Salisbury rd.Kalg
Rogers Edwd. J. Wongan Hills
Rogers J. J. Wongan Hills
Rogers P. N. Woodanilling
Rogers W. J. Katanning
Rogers Walter, Dwellingup
Roots Mrs. B. L. Edgar st. Kalg
Rosenow Mrs. C. 89 Clancy st. Boulder
Rourke Wm.H. 442 Murray st.Pth
Rowe Jno. E. Gnowangerup
Royal Ivon H. C. Goomalling
Russell A. G. Broome
Ryan D. Greenough
Saleeba & Co. K. Moora
Samson Annie, Wiluna
Sanders E. Noggerup
Sandstrom S. A. Rottnest Island
Sara Edgar, Wickepin
Sara Edwin, Wickepin
Savage C. G. Kukerin
Savage Mrs.W.363 Hay st.Subiaco
Saw Thomas H. Albany
Scale M. B. Sharks Bay
Scherini Nicola, Parkerville
Schilling J. F. W. Pingelly
Schilling J. H. Narrogin
Scholey J. R. Norseman
Scott & Wilson, Highbury
Scott Mrs. A. Lane st. Kalg
Seagrim Antony, Kurrawang
Seagrott & Co. Wiluna
Searle Miss B. A. 37 Hampton rd. Fremantle
Searle Richd. E. Tuckanarra
See Sing & Co. Roebourne & Cossack
Shakeskoft Harry T. Korrelocking
Shalders J. Mint st. Vict. Pk
Sheed David, Trafalgar & Golden Rdge
Sharples Jean, Tenterden
Shephard Stanley, Brookton
Shiosaki M. Broome
Simmons R. E. Guildford rd. Belmont Park
Singh S. Cranbrook
Skipworth & Co. A. Beverley
Slattery J. G. Dardanup
Smith A. A. Nippering
Smith Arth. J. Mummballupp
Smith E. Horace, Beverley
Smith Fredk. S. Donnybrook
Smith J. 50 Shearer st. H. Hill
Smith Jos. Bridgetown
Smith Leslie G.George st.Plymptn
Smith Richd. Hall's Crk
Smith W. 64 Wittenoom st.P'dilly
Smith W.43Lewis st. Lmngtn.Hgts
Smith Wm. R. Albany
Snowdon Hy. Northampton
Soden Wm. W. Greenbushes
Sojan Singh, Dongarra
Sth. West. Timber Hewers' Co-op. Soc. Ltd. 111 St. Geo. ter. Perth & brchs
Spalholtz Hnry. Woolgar
Speed Geo. Mandurah
Squire Leonard S. Mt. Barker
Stansfield R. E. Mt. Erin Siding
Stephens Jas. H. Vivian st.Bouldr
Stephenson J. Sandstone
Stirling Mrs. Tenterden
Stock David, Malcolm
Stubbs & Jeffrey, Wagin
Sullivan Mrs. L. 674 Hannan st. Kalg
Sutton H. Pinjarrah
Sweeny Alex. Peak Hill
Taplin Hubert L. Darlington
Taylor & Co. J. W. Gnowangerup
Taylor Jno. Geraldton
Taylor P. Whim Ck
Taylor W.291 Hampton rd.B'cnsfld
Taylor W. J. Marrinup
Taylor Wm. Pinjarrah
Telfer & Co. G. W. Merredin
Thomas Jno. H. Mt. Magnet
Thomas Wm. J. Jarrahdale
Thompson C. Beenup
Thomson F. E. Walcott st. Mt. Lawley
Thomson Jno. 52 Lake st. Perth
Thomson Miss E. 538 Murray st. Perth
Threadgold Alfred T. Cue & Day Dawn
Tinnion & Myhill,Morgans & Beria
Tokumaru Bros. Broome
Tong Lee. Wyndham
Toomey D. Youanme
Towers Mrs. M. 112 Hensman rd. Subiaco
Townsend A. W. Lowden
Trevaskis J. H. 84 Cheetham st. K'glie
Truman Mrs. Louisa, Jarrahdale
Truscott Mrs. M. A. Davis st. Boulder
Tully H. J. Manxman
Turner & Rutter, Cuballing
Turner Benj. Bullsbrook
Turner Edwd. jun. Swan
Turner Mrs. E. Boreham st. Cotts
Turner W. 113 Collins st. P'dilly
Twort A. A. 35 Harley st. High gate Hill
Tyler Albt. E. Cane Grass
Tyrrell Mrs.M.Hubble st.Plymptn
Tyson Mrs. M. Canning rd. Rhmnd
Urquhart Jno. A. Coolup
Van Heurck Arth.B. Wyalcatchem
Vincent Jno. H. 142 Charles st Mt. Hawthorn
Waddington & Awcock, Bridgetwn
Waldron Mrs. Clara, John st. N. Fremantle
Walker Mrs. E. 64 Tower st.Ldrvl
Walker Thos. A. Gingin
Walker W. H. Forrest st. Cotts
Wall A. J. Arthur River
Walsh Jno. 137 Watkin st. B'field
Walsh Mrs. Jane, Jarrahdale
Ward E. J. Balbarrup
Ward E. J. Manjimupp
Warner Chas. R. 32 Keightley rd. Subiaco
Warren David, Mullewa
Waters Jno. Thompson rd. N. Fremantle
Watkins Frank, Nangeenan
Watson & Co. H. J. Roebourne
Watt Mrs. M. 139-141 Bulwer st. Perth
Wearmouth & Crudace,Burbanks
Webb Jesse,136 Thomas st.W.Prth
Webb L. B. 40 Lincoln st. H. Hill
Webster & Richardson, Butterfly
Weight S.L.King Wm. st. Bayswtr
Wellman Geo. Doodlakine
Wertheimer A. H. Linden
West Jno. Mt. Barker
West Mrs.A. Brown st.Brown Hill
West Pilbarra Trading Co. Whim Crk
West Saml. Southern Cross
Westergaard F. W. De Lisle st. Nth. Fremantle
Weston Mrs. E. 1 James st.Frmtle
Wetters Fredk. Gullewa
Wheeldon Alfd. A. Donnybrook
Wheeler A. Boundary rd. Mid.Jnct
White Bros. Dangin
White Alfd.Wittenoom st.Mt.Haw
White G. W. Lawlers
White Mrs. A. Mt. Haw
Whitford A. & L. 104 Collins st. Piccadilly
Whitford W. H. Golden Ridge
Whittingham Leslie, 400 Lord st. Perth
Wickepin Trading Co. Wickepin
Wilkinson Richd. Bangemall
Williams C. L. Comet Vale
Williams Ferrior, Waroona
Williams Mrs. A. 33 Ward st.Picc
Williams Mrs.R.77 Nichlsn. rd.Sub
Williamson Caleb, Yalgoo
Willis A. J. John st. Nth. Fre
Willoughby F.Clayton st. Mid.Jnct
Wills & Co. Ltd. J. 69 Burt st. Bldr. & 67 Hannan st. Kalg
Wilson J. A. Collie
Wilson Jas. A. Leonora
Wilson R. M. Harvey
Wilson Wm. Minty, Brown Hill
Winch Mrs. F. 95 Nicholson rd. Subiaco
Winzer P. 38 Forrest av. E. Perth
Wionar Anthony, Barrambie
Withell Mrs. A. S. Bldr. rd. Kalg
Wollher Jos. Mt. Ida
Womer Vernon C. Hines Hill
Wood Mrs. J. Robinson st. N. Pth
Woodard & Co. Kookynie
Woodhouse Harry, 3 Canning rd. Plympton
Woods & Co. E. Bridgetown
Woods J. H. Carnarvon
Wooley Jno. Mt. Barker
Wright Bros. Balingup
Wright Chas. J. Kunanalling
Wright Mrs.C.29 Josephson st.Fre
Wyeth Jas. G. Kurramia
Wynne Mrs.M. A. Balfour st.Kalg
Yamamoto K. Broome
Young Chas. Parkerville
Young Percy F. Mt. Barker

Stove & Range Makers & Importers.

AUSTRAL MANUFG. CO. PTY. LTD. Macaulay rd. North Melbourne, Victoria
Bryan Alex. M. 48 William st.Prth
Crawford C. H. Braid st. E. Perth
METTERS LTD. general ironfounders, kitchen range, agricultural implement manufacturers & coppersmiths, Great Western foundry, Subiaco; show rooms & office, 762-764 Hay st. (next Wesley church), Perth. Tel. Nos. 274 & 2810
WESTRAL FOUNDRY & MANUFACTURING CO. ironfounders; makers of "Westral" windmills, stoves, ovens, coppers, 73 Claisebrook rd. East Perth. Tel. 1036

Sugar Refiners.

COLONIAL SUGAR REFINING CO. LIMITED (THE) (J. T. Murray, mgr.), 53-55 Henry st.Fremantle. Tel. 325

Surgeon-Dentists.

See Medical Directory.

Surgeons.

See Medical Directory.

Surgical Instrument Makers.

FROST & SHIPHAM, artificial limb, abdominal belt & truss makers; lady attendants; surgical instruments &c.; silk elastic hosiery fresh every mail; hospital furniture, wholesale & retail; largest & best stock in the State; government contractors, 629 Hay st. Perth
Hardwick & Co. 569 Hay st

Surveyors.

(Residing in W. A.)

(Compiled from Official List.)

Licensed Surveyors' Board of W. A. (C. G. Morris, sec. Dept. of Lands & Survey), Perth
Institute Surveyors, 64 St. Geo. ter. Perth
Absolon Ernest H. Wagin
Arney Arth. Edwd., P.W.D.Perth
Bartlett N. S. Surveyor General's office, Perth
Bee Frank M. 29 Barrack st
Bennett A. J. Perth
Birch R. Mount st. Perth
Bowler C. E. Kojonup
Brazier N. M. Upper Capel, via Donnybrook
Breen J. H. Mount Lawley
Breen T. J. Mines Dept. Perth
Brockman Arth. W. Muchea
Brockman Fredk. S. Bridgetown
Brockway W. St. C. Claremont
Brown C. H. A., W. Guildford
Burdett F. L. Perth
Burnett Jno. T., P.W.D. Perth
Calder H. Surveyor General's office, Perth
Camm Jno. P. Northam
Campbell A. H., P.W.D. Perth
Campbell Wm. Dugald, Wm. st. Perth
Campbell Wm.R. Survey off.Perth
Canning Alfd. W. Survey Depart
Cant H. J. 39 Palmerston st. Prth
Chamberlin A. L. 20 Moir st. Pth
Christie Wm. B. Survey Dept.Prth
Cohn Walter J. Victoria Park
Crawford J. S. Tambellup
CROSSLAND & HARDY, licensed surveyors, land agents & engineers, Colonial Mutual chambers, 53 St. George's ter. Perth
Crossland Roy C. Guildford
Cumming Wm. Shenton rd. Claremont
de Mole Wm. F. Bridgetown
Denny C. M. Surveyor General's office, Perth
Downes R.H.B. 29 Barrack st.Prth
EWING & MANNING, licensed surveyors, New Zealand chambers, 105 St. George's ter. Perth. Tel. 2314
Ewing J. A. Perth
Farrell Hny. I. S. Perth
Fenton E. A. Toodyay
Formby R. Wagin
Forrest Rt. Hon. Sir Jno. Perth
Fox M. Narrogin
Fry Alfd. B. Lands Dept. Perth
Gladstones H. Perth
Gledden R. Comcl. Bk. Kalgurlie
Goddard Chas. A. Survey off.Prth
Goyder A. W. Quairading
Grant A. J. Narrogin
Gribble Edw. W. V. Boulder
Hall J. A. Surveyor General's office, Perth
Harcourt J. N. Mines Dept. Coolgardie
Hardy H. T. (Crossland & Hardy), Perth
Hargrave H. W. 39 St. George's ter. Perth
Hartung H. Agett rd. Claremont
Henry J. P. Surveyor General's Dept. Perth
Hicks Jos. Geraldton
Hogarth Clement.Titles office.Prth
HOPE & KLEM, licensed surveyors, lithographic & trade artists (P. S. G. Hope, licensed surveyor: Carl Klem, draughtsman, litho & trade artist), 23 Barrack st. Perth. Tel. 584
Hope P. G. S. Perth
Horwood J. H. Coolgardie
Hossack A. G. Doodlakine
Irwin W. A. Perth
Johnson A. W. Surveyor General's office, Perth
Johnston F. M. Swan View
Johnston Harry F. Surveyor General's office, Perth
Joyce Edwd. Perth
Kerr J. R. Pt. Hedland
King Hy. S. Mines Dept. Perth
King R. M., P. W. D. Perth
Lefroy de C. G. Highbury
Lefroy Geo. A. Guildford
Lefroy J. H. M. Geraldton
Leonard E. A. Perth
Lewis A. J. Perth
Lilliecrona T. G. Perth
Loudon W. Survey off. Perth
Lymburner C. H. N. Mullewa
Macartney E.H.B. Survey off.Kalg
McWhae K. A. Kirupp
Manners R. M. Perth
Manning Evelyn R. Perth
Matthews Edgar W. 1004 Hay st. Perth
May G. M. Claremont
Middleton Alf. George rd. Dalkeith est. Claremont
Minchin M. E. Surveyor General's off. Perth
Mitchell Harry A. Donnybrook
Morgans Alfd. W. Cue
Moss W. E. C. Narrogin
Murray V. H. R. Boulder
Norris Wm.M.5 King's rd.Subiaco
Nunn Geo. M. St. Geo. ter. Pth
Nunn J. A. Claremont
Oldham H., P. W. D. Perth
Oliver Fredk. S.Railway Dept.Prth
Parry T. S. Guildford
Pitt F. K. Survey off. Perth
Poole L. W., P. W. D. Perth
Rae W. J. Albany
Raymond Thos. W. Survey off. Northam
Renou F. G., P. W. D. Perth
Riches Percy C. Marble Bar
Ridley Bernard W. Albany
Rockett Hny. W., P. W. D. Pth
Rolland R. A., P. W. D. Perth
Rowley Wm. Surveyor General's office, Perth
Rudall W. F. Serpentine
Russel Hugh. Cottesloe
Rutherford D. Surveyor General's off. Perth
Salmond A. H. Carnarvon
Sanderson A. Surveyor General's off. Perth
Saw Wm. A. Titles office, Perth
Scandrett Archd. B. Beverley
Scouler J. J. S. Perth
Shields W. H. Railway Dept.Prth
Simpson S. L. 319 Lord st. Perth
Smith S. E. 33 Proclamation st. Subiaco
Smith W. C. Un. Blackwood
Smyth P. F. Surveyor General's off. Perth
Steffanoni Lewis. Perth
Stoddart Jas., P. W. D. Perth
Sutton E. H. Bridgetown
Terry M. Woodbridge
Vernon H. G. Perth
Waltham J. F. Williams
Watkins Chas. E. Perth
Watt Jos. C. Kellerberrin
Wells Alfd. J. Perth
Welsh G.J.SurveyorGen.'s off.Prth
White D. C. Surveyor General's off. Perth
Wilson H. A. Quairading

Sworn Valuators.

See Valuators (Sworn).

Tailors.

Abbott Waltr. W. 23 Royal arcade, Perth
Adelaide Tailoring Coy. 1 South ter. Fremantle & branches
Ah Dick, Wyndham
American Fashion Suit Co. 694 Hay st. Prth
Amm F. Katanning
Anderson Geo.66 Newcastle st.Prth
Armstrong F. Norseman
Atkins S. W. 125 Barrack st. Prth
Bailey Alfred E. Albany
Bath W. M. Vict. st. Bunbury
Beach G. Toodyay
Beach S. Beverley
Beach S. G. Beverley
Bennett J. 155 Barrack st. Perth
Bergin Hy. Collie
Berry Edwd. 138 Barrack st.Perth & 75 Market st. Fre
Birchall John, Stephen st.Bunbury
Bird W. P. Katanning & Wagin
Bradfield Hy.W.Spencer st.Bunbry
Bright E. A. 264 Murray st. Perth
Broadfoot Jos. Wickepin
Broom A. Fitzgerald st. Northam
Brown & Co.G.R.53Burt st.Bouldr
Brown A. M. Laverton
Brown G. R. 83 William st. Perth
Browne Edwd.88 Canning rd.Rhmd
Burke Jno. 54 Dugan st. Kalg
Butler Edward, Carnarvon
Byrne Hnry. Katanning
"Caledonian," 62 High st.Fremntle
Cannon Walter, 127 High st. Fre
Cash Tailoring Co. 97 Hannan st. Kalg
Cass H. Moora
Challenger A. Pingelly
Chen Loy, Carnarvon
Chilman J.H. Margt. rd. Mid. Jun
Chirlian & Co. Margaret rd. Mid. Junct
Coates Tailoring Co. 572 Hay st. Prth
Coatham Thos.B.12 Burt st.Bouldr
Cogan Bros. 670 Hay st. Perth
Cohen Hymen, 61 Barrack st.Pth
Cohen Morris, Fitzg. st. Northam
Commercial Tailoring Co. 790-4 Hay st. Perth & 83 High st. & 59 Mkt. st. Fre
C'wealth West End Tailors, 843 Hay st.Perth & 52 Market st.Fre
Cosson L. Ora Banda
Ctercteko Geo. D. 30-2 Pier st. Perth
Cutting & Co. W. G. H. Leonora
DAVIDSON A. R. tailor, 113 Maritana st. Kalgoorlie. See advt
Davies & Co. 38 Beaufort st. Perth
Davies J. Albany
Dethridge Wltr. 401 Wllgtn.st.Pth
Dibdin Geo. off 699 Hay st. Perth
Doig Alex. P. Wagin
Doland & Key,Bairds arcade,Perth
Dorance J. Fitzgerald st. Northam
Dunstan Fred, Gwalia
Edward Lou, York
Eureka Tailrg. Co.83 Egan st.Kalg
Ewen J. A. 80 Barrack st. Perth
Fiocco Ignazio, 66 Packenham st. Fremtle
Fitzgerald Gerald,43Royal arc.Prth
Flaws J. T. Narrogin
Flett Jno. Southern Cross
Fontaines', 95 High st. Fremantle
Fortune Jno. 40 Hopkins st.Boulder
Fowlie & Co. Geo. Geraldton
Galle Jno. 25 Burt st. Bldr
Gibson Jas. Donnybrook
Gillies & Co. R. 19 Barrack st.Prth
Glance & Co. Hamilton st. Boulder
Glance & Son, H. 214 Pier st. & 29 Stirling st. Perth
Goeldner Alfd. M. Cue
Goldenberg Max,61Barrack st.Prth
Graham Jno. 80 Barrack st. Perth
Green M. 289 Hannan st. Kalg
GREIG, court, naval & military tailors, 661 Central Hay st. Perth. See advt. Tailors
Grimish B. Geraldton
Grundy & Co. J. R. 99 Wm. st.Pth
Hall A. D. Goomalling
Hand in Hand Tailors, 144 Wm. st. Perth
HARALD & CO. (from Redfern's London & Paris), ladies' & gentlemen's tailors, 36-38 William st. (next Palace Hotel), Perth
Harris C. V. York
Harrison A. J. H. 133 High st. Fremantle
Hastie T.H.Wellington st.Bunbury
"Healys'," 626 Hay st. Perth
Hearnden A. H. 578 Hay st. Pth
Heeney L. J. P. 1114 Hay st. Pth
Henly F. Broome
Herbert W. Sandstone
Hicks P. W. Collie
Hoey Wm.A. 81 High st.Fremantle
Horowitz & Co. Geraldton
Ho Tong Fatt, Pt. Hedland
Jacobson H. M. 700 Hay st. Perth
Jameson Saml.Bayley st.Coolgardie
Jamieson J. R. Wittenoom st. Piccadilly
Jane Bros. 71 Mandurah rd.B'field
Johnson Fred. 526 Hay st. Perth
Johnson J. 52 Raglan rd. N. Perth
Johnston Jos. Geraldton
Jordan Hy. York
Joseph Isaac,151 Palmerston st.Pth
Kearney A. Merredin
Kerr G. 80 Barrack st. Perth
King & Co. B. 863 Hay st. Perth
Kinnimont & Co.509Wllgtn.st.Prth
Kivovitz Jack, 241 Royal st.E.Prth
Lance A. Northampton
Langridge W. M. Toodyay
Lawlor Alfd.L.201Bagot rd.Subiaco
Lazaars Ernst. Hannan st. Kalg
Lee Alfd. 43 Royal arc. Perth
Leedman L. 83 Rokeby rd. Subiaco
Legge Ernst. 66 William st. Perth
Lenegan Wm.R.87 Charles st.Perth
Linthorne William R. Geraldton
Listberger G. Laverton
Little R. Pingelly
London & Amer. Tailoring Co. 61 Hannan st. Kalgoorlie
McIver & Co. 125 Murray st.Perth
McLEAN & KEATING (Victoria Tailoring Co.), 564 Hay st. Perth (next Criterion Hotel). Tel. 1107
McLeod A. 69 High st. Fre
Macpherson & Co. Fitzgerald st. Northam
Manning Jas. A. 82 High st. Fre
Marks S. 747 Hay st. Perth
Marlow Chas. H. 12 Cavendish st. Highgate Hill
Marshall & Co. D. S. 121 Barrack st. Perth
Marwick & Murray, Ravensthorpe
Meacle C. 131 Hannan st. Kalg
Mendleson A.546Beaufort st.H.Hill
Michaels Michl.52High st.Fremntle
Miller Fred. Vict. st. Bunbury
Miller Roy E. 9 Monger st. L'dvlle
Molan & Whitfield, Brookton
Monaghan Henry, Albany
Moscow Jacob, 248 Lake st. Perth
Mudge Ltd. R. A. 761 Hay st.Prth

UNDER VICE-REGAL PATRONAGE.

GREIG, 661, CENTRAL HAY STREET, : : PERTH. : :

COURT, NAVAL & MILITARY TAILORS. LIVERY & BREECHES MAKERS.

ROBES and TAILOR GOWNS. RIDING HABITS.
CRAVATS, TIES and EXCLUSIVE EVENING WEAR. SILK UNDERGARMENTS.

Telephone: CENTRAL 1697. Cables: GREGORIUS, PERTH. Telegrams: GREIG, PERTH.

S. QUATT,

High-Class Tailor.

LADIES' COSTUMES A SPECIALITY.

13 to 16 First Floor, AUSTRAL CHAMBERS,
35 BARRACK STREET, PERTH.

Mullally Danl. Mullikupp
Murray A. E. Wellngtn. Bunbury
Myers R. 107 Brisbane st. Perth
N. Z. Woollen Co. 660 Hay st Perth
Nicholas J. Hunt st. Coolgardie
Nissenzohn L. 164a,Murray st.Prth
Nind Alfd. E. Beverley
O'Donnell A. 4 Wilson st. Kalg
Oliver & Co. Geraldton
Oliver's Tailoring Co. 100 Wm. st. Pth
Oliver G.D.51 Market st.Fremantle
O'Meara Hy. Busselton
"Our Boys," 107 Barrack st.Perth
Parker & Co. 681 Hay st. Perth
Parrett Mrs. A. Copley st.Bayswtr
Paulig Wltr. 255 Hannan st. Kalg
Payton H. Queen's Pk
Possner David, 107 High st. Fre
Purser & Bousfield,100 High st.Fre
Purser Geo. H. Lane st. Boulder
QUATT S. high-class tailor; ladies' costumes a speciality, 13-16 First floor, Austral chambers, 35 Barrack st. Perth. See advt. Tailors
Quinn Jas. 146 Murray st. Pth
Rappeport L. 264 Murray st. Perth
Rayment A. W. Fitzg. st.Northam
Reckner A. F. Vict. st. Bunbury
Rhodes Bros. Katanning, Broomehill & Gnowangerup
Roberts H. Bayley st. Coolgardie

ROBERTSON & MOFFAT PROPY. LTD. tailors, men's outfitters, complete house furnishers, carpet warehousemen, cabinet makers & upholsterers &c.; show rooms & offices, 132-136 Murray st. Perth

Rogers Andw. Greenbushes
Rogers Thos. W. 865 Hay st.Perth
Rosman Jas. 141 Barrack st. Perth
Rummer Bert, Market st.Fremntle
Rutland & Son, 66 Stone st. Perth
Ryan S. Bridgetown
Saleeba Jos. Moora
Sampson A. 34 Burt st. Boulder

SAMUELS', The Big Tailors; high-class tailoring a specialty; Samuels' for value & style; send for patterns & self-measure form, posted anywhere free, cr. William & Murray streets, Perth, W. A. Tel. Central 1964

Sansum W. 247 Hannan st. Kal
Schenberg C. Fitzgerald ter.Northm
Scott T. W. Wm. st. Pth
See Woh & Co. Port Hedland
Shackell & Co. A. J. 77 Barrack st. Perth
Shaw Jno. Collie
Shugg Alfd. 814 Hay st. Perth
Silverman Simon, 167 Newcastle st. Pth
Simmonds S. 82 Rokeby rd. Sub
Skewes Hy.E.Pth.-Fre.rd.Cottesloe
Smith Don, Southern Cross
Smith H. L. 107 Burt st. Boulder
Solomon A. J. York
Solomon Gilbt. 66 William st.Prth
Spoors & Critchlow, 244 Hannan st. Kalg

For Best Results, use "EXCELSIOR" LEATHERS.
"EXCELSIOR" PATENT LEATHER WORKS.

J. P. HOWE & CO. PROPRIETARY, LTD.

Tanners, Curriers, Enamellers, Japanners, and Fancy Leather Dressers. Manufacturers of High-Class Coach and Motor Trimming Leathers; Saddlers' and Boot Leathers; Antique Furniture Hides; Patent Coloured Belt, Suede, Bag and Strap Leathers, etc.

Cable Address: "Howol," Melbourne. **77-79 High Street, Preston, Victoria.**

TAILORS—continued.

Starr J. T. Fitzg. st. Northam
Stevenson & Finch, High st. Fre
Still J. off 184 Murray st. Pth
Stone J. 232 Murray st. Perth
Strickland E. E. Albany
Stronach Jno. Central arcade, Perth
Stubbs A. Kellerberrin
Sun Chang Shing, Broome
Sun Kam Long & Co. Roebourne
Sun Wah Ling, Derby
Sutcliffe Thos. Day Dawn
Taylor Wm. Greenbushes
Temby & Co. Alfd. Wagin
Thompson Mrs. R. Williams
Tie Kee G. Onslow
Tolhurst H. 11 Grant st. H. Hill
Torpy Thos. J. 42 Burt st. Boulder
Trobe Bros. 700 Hay st. Perth
Union Tailoring Co. 624 Hay st. Pth. & 9 William st. Fre
Urquhart J. B. 15 Burt st. Boulder
Wall Gus, 111b. Maritana st. Kalg
Walters Max, 115 Barrack st. Perth
Warren William, York
Weiss Bros. 264 Murray st. Perth
Weng, Seng & Co. Broome
Wilkinson & Jones, 72 Barrack st. Perth
Williams Wm. F. 867 Hay st. Perth
Williamson A. H. 61 Piesse st. Bldr
Williamson M. Yarloop
Willocks C. M. Day Dawn
Wing Hing Cheong & Co. Pt. Hedland
Wing Hing Loong, Broome
Wing Hing Wah, Derby
Wing Lee, Broome
Wishart Wm. 35 Parker st. N. Pth
Woods Thos. E. Barrack st. Perth
Woolf Jos. 115 Barrack st. Perth
Wright John, Bernard st. Claremnt
Yee Palk, Roebourne
Young Wm. off 185 Wm. st. Pth

Tallow Merchants.

BURFORD & SONS LTD. (W.H.), Thompson rd. North Fremantle; soap & candle manufacturers (Wm. Slattery, mgr.). Postal address, Box 87 P.O. Fremantle; & at Kalgoorlie

Tanners.

Bayswater Tannery, Beechboro'; office, St. George's court, off St. George's ter. Perth
Cox Hnry. Cranbrook
Fischer Ltd. Hugo, Swan st. N. Fremantle
HOWE & CO. PROPY. LTD. J. P. 77-79 High st. Preston, Victoria. See advt
Ireland Geo. Newlands
Pearse Bros. Swan st. Nth. Fre
Perth Tannery, 41 Duke st. Perth
ROSENSTAMM B. leather & grindery merchant, wholesale saddler & saddlers' ironmonger, tanner & currier & bark & hide buyer; manufacturer of "Bullock" brand sole & harness leathers. 61-65 King st. Perth (Tel. 375); tannery, Duke st

Tarpaulin Makers.
See Sail &c. Makers.

Tea Dealers.
See Grocers & Tea Dealers.

Tea Merchants.

ALEXANDRA TEA & COFFEE DEPOT (W. W. Berry, propr.), corner Hay & King sts. Perth; offices & stores, 12 Railway st. West Perth. Tel. 920

"AMGOORIE TEA" (D. & J. Fowler Ltd. proprietors), Henry st. Fremantle; Murray st. Perth; Brookman st. Kalgoorlie & at Adelaide, S.A

Bartlett Fredk. C. 108 St. Geo. ter. Perth
BATEMAN J. & W. Henry, Mouatt & Croke sts. Fremantle, Murray st. Perth & Forrest st. Kalgoorlie. See advt

"BLACK BOY TEA" sole importers, W. D. Moore & Co. Henry st. Fremantle

Dixon E. J. 31 Clifton st. N. Perth
Francis F. H. 344 Wlngtn. st. Pth
Gibbs Clem V. Bunbury
Greer David, 45 Melbourne rd. Prth

GRIFFITHS BROS. teas, coffees, cocoas & chocolates. Agents, Macfarlane & Co. Ltd. 184 Murray st. Perth (Tel. 1438); & at Busselton

Grimbly Thos. G. Edgar st. Kalg
Hastwell Bros. Guildford rd. Mt. Lawley
Hop Hing & Co. 132 James st. Prth
Kee On & Co. 351 Murray st. Perth
Lane Geo. 19 City mkt. Sth. ter. Fre

LIPTON'S TEAS (Duncan Preston & Co. agents), Mouatt st. Fremantle

Lloyd & Co. 75 Egan st. Kalg
McGuiness Bros. 286 Hannan st. & 20 Porter st. Kalgoorlie
McGuiness Hy. 68 Maritana st. Kalg
PETERSON & CO. PROPY. LTD. 348 Flinders st. Melb

ROBERTS, JONES & CO. Bernard street, Kimberley st. Leederville, Perth. Direct tea importers, coffee & cocoa merchants; sole proprietors "Silverbrook" tea (registered for Australia). Tel. 986 Central

ROBUR TEA CO. (McBean & Deason, sole agents for W. A.), 42 William st. Perth Tel. 710

ROYAL SEA TEA (J. & W. Bateman), tea merchants; sole agents for the famous Royal Sea & Quaker teas. Henry st. Fremantle; Murray st. Perth & Forrest st. Kalgoorlie

Shaw Jos. 165 Hamersley rd. Subiaco
Tognini Chas. Vict. st. Bunbury

"UPLANDS" TEA CO. (THE), tea & coffee merchants & manufacturers of health foods; proprietors "Uplands" Trade Mark, off 757a, Hay st. Perth. Tel. 492

Whyte Thos. Ceylon Tea Co. 47a, Wittenoom st. Boulder

W. BRAITHWAITE, PRESTON, VICTORIA. *Tanner of High-Class Crop, Harness, and Bark Tanned Upper Leathers. Heavy Crop Bends for Repairing a Specialty. Buyer of Best Wattle Bark.*

WILLIAM ZWAR & CO., Parkside Tannery, Preston, Victoria.
Tanners, Curriers, Japanners and Enamellers. Manufacturers of all Classes of Patent Leathers, Bag, Belt, Strap, Harness, Bridle and all Saddlers' Leathers. Antique Furniture Leather a Speciality.

Tea Rooms.

See also Refreshment Rooms.

ALEXANDRA TEA ROOMS (proprietor, W. W. Berry), 74 Barrack st.; 749-51 Hay st.; 431 & 425 Wellington street; Wellington bldgs. William st.; tea & coffee depot, corner Hay & King sts. Perth. Tel. 971

BOAN BROS. tea rooms & roof gardens, 435-47 Wellington st. & 185-194 Murray st. Perth. See advt

Teachers.

See Educational Directory.

Telegraph Companies.

EASTERN EXTENSION AUSTRALASIA & CHINA TELEGRAPH CO. LTD. (THE) (Superintendent, W. D. Laing; Assistant superintendent, W. H. McHugh), Perth station & offices, T. & G. bldgs. St. George's ter. Perth & at Broome

Reuter's Telegram Co. Ltd. 89 St. George's ter. Perth; Bay st. Fremantle & Kalgoorlie

Temperance Hotels.

See Coffee Palaces.

Tentmakers.

See also Sail &c. Makers.

ROHDE J. (late of Coolgardie), sail, tarpaulin, tent & flag maker, 106 Barrack st. Perth; manufacturer of sails, tarpaulins, tents, marquees, flags, verandah-blinds, water bags, bike bags, butter & bottle coolers, horse neck & saddle bags, rugs &c.; wholesale & retail; all work done on the premises; marquees for sale or hire; genuine workmanship guaranteed; splicing of wire ropes a speciality. Telephone 2587

Theatres

Cremorne (T. Gregorio, propr.), Bayley st. Coolgardie
His Majesty's, Hay st. Perth
King's Theatre, South ter. Fremtle
New Theatre Royal, Hay st. Perth
Palace, Fitzg. st. Northam
Palace Gardens, Murray st. Perth
Princess, 32 Leake st. F'mtle
Theatre Royal (Jno. Shea, propr.), Lane st. Boulder
Tivoli, Bayley st. Coolgardie
Tivoli, 111 Dugan st, Kalgoorlie
Vaudeville, James st. Guildford

Ticket Writers.

Cave S. 264 Murray st. Pth
Hamel E. 61 Barrack st. Perth
Quinn Jno. 30 Royal arc. Perth

Tie Manufacturers.

MYERS & CO. Wholesale Tie Manufacturers; founders of the industry in Australasia, 287 & 289 Bank st. South Melbourne. Tel. 2367

Tile Makers.

See also Brick, Tile & Pottery Makers.

AUSTRALIAN TESSELATED TILE CO. PROPY. LTD.; head office & works, Mitcham, Victoria; show rooms, 11 Queen st. Melbourne & 479 Kent st. Sydney (E. E. Walker, manag. director)

Mills & Co. 16 Joel ter. Norwood
Riley J. Toodyay

WUNDERLICH LIMITED, metal ceiling manufacturers; agents Marseilles Roofing Tiles, Lord & Short sts. Perth. 'Phones, 783 & 104; Telegrams, "Wunderlich, Perth"

Timber Merchants.

See also Saw Mills.

Anderson A. 116-18 Egan st. Kalgoorlie
Beart & Timms, Leonora

BUCKINGHAM BROS. saw millers & timber merchants, Claisebrook rd. East Perth; Jarrah mills, Buckingham Siding (Collie-Narrogin Rly.). Tel. 2142

Buckingham Jno. A. Kelmscott

BUNNING BROTHERS LTD. Perth Saw Mills, 657-661 Wellington st. Perth & 88 Holdsworth st. Fremantle; & at Bunbury; mills at Lion Mill, Collie, Argyle & Noggerup. See advert

Byfield James, Northam
Collie Timber Co. Lyalls Mill
Cowan & Son, Jno. Market st. & South ter. Fremantle
Cream Danl. Mullewa

FARRALL BROS. builders & contractors; sashes, doors & joinery in stock & to order; lime, lathes, cement, spouting, ridging & builders' ironmongery, The Crescent, Midland Junction

Ferguson & Lewis, Broome st. N. Fremantle
Franklin &Finlay,697W'gtn. st.Pth
Goodwood Timber & Tramway Co. Ltd. 73 Maritana st. Kalg
Gould C. Cue
Jones & Co. James st. Guildford
Kauri Timber Co. Ltd. Barrabupp
Lewis & Reid. 104 St. Geo. ter. Prth. & W. Collie
Macharry Theo. Katanning
Magill Matt, Greenbushes
McKenzie & Co. Ltd. Maritana st. Kalg
Matthews T. Buckinghams
Marsh Hugh, Narrogin
Millars' Timber & Trading Co. (1902) Ltd. St. Geo. ter. & Lord st. Perth & branches
Parry Geo. A. Gnowangerup
Piesse & Co. Arnold, Katanning

PORT & CO. LTD. saw mills & timber merchants, saw moulding, planing & turning mills; head office & timber yards, Maylands; branch, Dowerin; saw mills, Pindalup, Pinjarrah-Marradong Railway; shipping ports, Fremantle & Bunbury. Telegraphic address, "Porthoney;" Tel. 1443; J. C. Port, managing director; A. Ohman, manager

South Western Timber Hewers' Association Ltd. 111 St.George's ter. Perth & Bunbury
Stubbs Arth.25 Wittenoom st.Bldr
Thomson & Meharry, Katanning
Timber Corpn. Ltd. Greenbushes
West Australian Timber Merchants Assoc. Howard st. Perth
Westralia Timber & Firewood Co. Ld. 23 Macdonald st. Kalgoorlie

WHITTAKER BROS. timber & hardware merchants, steam saw, moulding & planing mills & joinery works, 523-565 Hay st. Subiaco (Tels. No. 448, 1996); Jarrah mills, North Dandalup. See advt

Wilgarrup Karri & Jarrah Co. Balbarrup
Yelverton H. J. Donnybrook

Tinsmiths & Tin Plate Workers.

Alting Jno. M. Bunbury
Bull T. E. 152a, Lord st. Prth
Currer Henry, Albany
Dumont A. Malcolm
Federal Tinware Mnfg. Co. 34 Roe st. Perth
Fitzpatrick & Nicolas, Geraldton
Gillam Wm. Ora Banda
Gordon & Kewley, Albany
Herbert Jno. W. Greenbushes
Jackson Geo. Trafalgar
Lowler Jas. H. 92 N'cstle st. Prth
Lyons & Hart, 103 Ftzgrld. st.Prth
Marsh Hugh, Narrogin
Menz J. H. 165 Hopkins st. Bouldr
Mouchemore & Co. Albany
Moyses & Co. 512 Beaufort st. Highgate Hill
Nenke Berthold, Wagin

SANDONER & CO. WM. tinware manufacturers, 683-93 Hay st. Perth. See advt

Spear Carl, Albany
Thomas Jas. Edjudina
Tonkin Arth. Norseman

TINSMITHS & TIN PLATE WORKERS—continued.

TUCKER & THOMSON, tinsmiths, plumbers & ironworkers. Baths, tanks & sinks on hand & to order. Shipping work a speciality (Tel. 316), 24 Henry st. Fremantle

Williamson A. E. Albany

Tobacconists' Goods Importrs.

KRONHEIMER LIMITED, 356 Murray st. Perth. Telephone 1424

Tobacconists—Wholesale.

ERPF BROS. wholesale tobacconists & general importers; head office, 453 Wellington st. Perth; also at 154 William st. & Hay st

KRONHEIMER LIMITED, 356 Murray st. Perth. Telephone 1424

SAUNDERS & NATHAN, importers of cigars & all smokers' requisites, 145 Barrack st. Perth; branches, 729 Hay st. Perth; corner High & Henry sts. Fremantle & Hannan st. Kalgoorlie

Tobacconists—Retail.

See also Hairdressers.

Abbott A. J. Fitzgerald st.Northm
Alford Philip, 68 Market st. Fre
Anderson N. R. Narrogin
Asher Ezra G. 479 Wellington st. Prth
Bannerman Bros. 147 Hannan st. Kalgoorlie
Bannerman W. S. Collie
Barkley J. Katanning
Barnes Richd. Perth-Fre. rd. Cott
Barnes Wm. Helena st. Mid. Jun
Batelier G. L. Albany
Baxter P. R. 16a, Burt st. Boulder
Beisley W. J. 129 High st. Fre
Berkley Jno. Sandstone
Bevan Geo.455 Newcastle st. Perth
Briggs J. C. Bayley st. Coolg
Brookes H. Ftzgrld. st. Northam
Brown R. F. Helena st. Mid. Jnct
Butler Jas. W. Viveash rd. Midland Junction
Butterick Jno. Wagin
Cairndaff Alex.Isabella st.Kanowna
Caple S. 52 Market st. Fremntle
Carter R. 857 Hay st. Prth
Carvolth Richd. 812 Hay st. Perth
CLARKE J. G. Geraldton. See advt
Conroy M. 697 Hay st. Pth
Cook & Bayly, Adel. st. & 39 Market st. Frem
Cookson Sl. H. Glyde st.Cotts. Bch
Costello F. Worsley
Daelmanus F. A. Collie
Dahl Jos. C. Greenbushes
Daniel W. 64 Piesse st. Boulder
Davies A. J. Geraldton
Davies T. 122 Barrack st. Prth
Davis Edwd. Day Dawn
Derby W. Victoria st. Bunbury
Derkmann Jas. W. 267 Newcastle st. Perth
Dewhurst G. 5 South ter. Fremntle
Doney Archd. Woolgar
Dowden A.A.2 South ter.Fremntle
Early Fred J. 130 Mandurah rd. Beaconsfield
Erpf Brothers, 453 Wellington st. & 152 William st. Perth
Farrelly F. T. 40 Market st.F'mtle
Flint Wm. 205 William st. Perth
Fogarty Mrs. E. 161 Rkeby.rd. Sub
Fogarty T. B. 162 Rokeby rd. Subiaco
Galbraith W. G. 134 Pier st. Perth
Garcia Barney, Greenbushes
Garcia D. Bay Vw. ter. Claremnt
Gleeson J. 63 Barrack st. Prth
Gleeson Jno. 626 Hay st. Perth
Glowrey J. H. 32 Wm. st. Prth
Gordon-Hart Hy. 826 Hay st.Perth
Green Chris. Bulong
Guthrie David, 722 Hay st Perth
Hamilton Jos. 2 Boulder rd. Kalg
Hammer Louis,302 Beaufort st.Pth
Harnett T. Fitzgerald st. Northam
Harper & Ross, 136 High st.Frmtle
Hill Mrs. Bay View ter. Claremnt
Hines Bros. 10 & 29 Market st. Fremntle
Holland F. Wagin
Holway H. J.176 William st. Perth
Hopkinson —,135Ward st.Piccadlly
Hopkinson H. A. 133 Hannan st. Kalgoorlie
Hounslow A. E. Northampton
Jackson H. Fitzg. st. Northam
Jago W. M. Albany
Jenkins W.51a,Market st.Fremntle
Johnson Wm. 93 Burt st. Boulder
Jones Edwd. E. Doodlakine
Jones H. 41 Burt st. Bldr
Kemp A. 457 Wm. st. Prth
Kipping A. E. 80 High st. Frem
Knowles Alfd. 90 Bldr. rd. Kalg
Knowles Alfd. A. 2 George st.Kalg
Kramer H.C. 123 Hannan st.K'glie
Kuhl Leslie N. 187 Lord st. Perth
Lacerda D. 276 Hay st. Subiaco
Lacerda Jos. 140 Wm. st. Prth
Laing G. Geraldton
Letts A. E. 51 Stirling st. Perth
Leyshon C. F. 64 William st. Prth
Luscombe J. Vict. av. N. Frem
McDaniell Edwd. Busselton
McGrath Mrs. A. Leonora
McDaniell Edw. Busselton
McKinley Geo. 337 Wellington st. Perth
McLoughlin Albt. Narrogin
McNally Len. 101 Burt st. Bldr
McNamara H. 113 Mandurah rd. B'field
McLeod David, Katanning

MANCHESTER H. hairdresser & tobacconist, 142 Barrack st. Perth. Haircutting, 6d.; shaving, 3d.; shampoo, 6d. The busiest shop in town. Why? Because his prices are not over the fence & he pays union wages

Manchester Harry, 142 Barrack st. Perth
Marr J. J. 57 George st. Perth
Marshall R. Boulder rd. Kalgoorlie
Mattinson W. S. Collie
Mayer A. B. 831 & 837 Hay st. Perth
Mazzucchelli A. F. Kellerberrin
Meikle Alex.6 Mouatt st.Fremantle
Meyers Geo. 33 Henry st. Frmtle
Michelides P. 116 William st.Perth
Mickle J. Meekatharra
Mickle W. Narrogin
Millard G. W. 796 Hay st. Prth
Millett R. C. York
Mitchell C. 335 Wlngtn. st. Perth
Montgomery J. 33 Wilson st. Kal
Morris Geo. C.225 Murray st.Perth
Moss J. M. 256 Murray st. Prth
Murley J. R. Comcl. rd. Mid. Jun
Murray E. C. Cue
Newington C.W. 108 Wm. st. Prth
Nimmo Geo. S. 570 Hay st. Perth
Nugent H. Vict. av. N. Fre
Oates Albt. Boulder Block
O'Brien M. J. Wickepin
Oldrieve L. Geraldton
O'Neill J. B. Victoria st. Bunbury
Palmer A. T. Ftzgrld. st. Northm
PentonyFrancis,68South ter.Frmtle
Perlstein Isidore, 146 Wm. st. Prth
Perlstein Walter, 767 Hay st.Perth
Perry Chas. H. J.546 Hay st.Perth
Persse P. Margt. rd. Mid. Junc
Pike Christopher, Trafalgar
Plaisted A. T. Goomalling
Pool Chas. H. Lane st. Bldr
Porter Mrs. J. 931 Hay st. Perth
Praed E. 81 Leeder st. L'vlle
Reeg J. 116 Hannan st. Kalg
Richards Jos. Princess Royal
Riley W. J. 193 William st. Perth
Roberts & Vautin,15 Piesse st.Bldr
Roesch Andw. 8 Bay st. Frmtle
Rosam & Co. Geraldton
Rosenblatt B. 115 Barrack st. Prth
Ryan Frias. C. Boulder Block, Bldr

SAUNDERS & NATHAN, importers of cigars & all smokers' requisites, 145 Barrack st. Perth; branches, 729 Hay st. Perth; corner High & Henry sts. Fremantle & Hannan st. Kalgoorlie

Schmidt H. R. 315 Hannan st.Kalg
Schubert A. 1246 Hay st. Prth
Sells Clem. Broomehill
Sharp T. 612 Hay st. Perth
Simpson H. 317 Hay st. Subiaco
Sinclair P. 289 William st. Perth
Sirr & Co. Gwalia
Sirr W. Leonora
Slater G. 86 High st. Fremantle
Smith G. Albany
Smith G. Ravensthorpe
Smith Patk. 873 Hay st. Perth
Smith W. E. 322 Bulwer st. Prth
Smith W. E. Ravensthorpe
Sparrow F. 144 Murray st. Perth
Spigl Jas. 405 Wellington st. Perth & 780 Hay st. Perth
Stain Wm. 121 William st. Perth
Stammell Jas. 252 Hannan st. Kalgoorlie
Steel S. F. 39 High st. Fremantle
Stephens G. W. 13 Hannan st.Kalg
Stephens Wm.H. 59 Burt st.Bouldr
Stevenson M. Carnarvon
Stewart W. H. Princess Royal
Strang Jno.45 Market st.Fremantle
Swallow J. Albany rd. Vic. Pk
Teede George F. Vic. st. Bunbury
Thomas Edmond. York
Thomas Wm. 458 Hay st. Subiaco
Thornborough W. J. 201 Hannan st. Kalg
Tomlinson Geo. H. 78 Aberdeen st. Perth

THE EMPIRE TYPEWRITER, As supplied to His Excellency the Governor of W.A.; The Hon. the Premier, Parliament House, and Biggest Firms.
45, ST. GEORGE'S TERRACE, PERTH. 'Phone 2357.

Treloar Wm. 58 Pier st. Perth
Tynan W. C. Moora
Vanpraag Mrs. 48 Beauft. st. Pth
Wainwright W. 43 Melb. rd. Prth
Ward A. 570 Hay st. Perth
Wasley Geo. Meekatharra
Watts E. 317 Wellington st. Prth
Wells Arth. 56 Beaufort st. Perth
Weston Wm. Wilson st. K'glie
Willcocks Chas. Dongara
Willcocks Chas. Nannine
Willey H. R. 168 South ter.Frmtle
Williams Geo. 115 Claisebrook rd. E. Perth
Williams Jno. G. 90 George st. Plymp
Williams W. E. 87 Rokeby rd. Sub
Wishart E. 31 Rokeby rd. Sub
Wright Bert,Boulder rd.Kalgoorlie
Wrightson E. 29 Central av. Perth
Wylie Bros. Kellerberrin
Zech Bros. 99 Maritana st. Kal
Zech C. 80 Barrack st. Perth

Toilet Saloons.

Donald Miss I. 62 St. Geo. ter.Prth
Gloster Mrs. A. R. Bay View ter. Claremont
Hervey & Perry, 39 St. Geo. ter. Perth
Hughes Mrs. M. 42 St. George's ter. Perth
Hygeia Toilet Rms. 39 St. Geo. ter. Perth
Moreillon Mrs. A. N. 111 St. Geo. ter. Perth
Moss Mme. 849 Hay st. Perth

Tourists' Agents.

See Agents—Tourists'.

Trade Assignees.

HAINES & CO. O. L. (Octavius Lionel Haines & Chas. A. Wylie), Weld chambers, 44 St. George's ter. Perth. See advert. Accountants
HILTON & CO. F. 139 & 141 Hannan st. Kalgoorlie. See advt
PROUT GEORGE E., C.A., F.C.P.A., F.C.I. 21 High st. Fremantle. See card—Accountants
Scott Arthur, Russell ter. Northam

Trade Marks & Copyrights Agents.

See Patent Attorneys.

Trade Protection Association.

Trade Protection Assoc. of W. A. Ltd. 44 St. George's ter. Perth & 141 Hannan st. Kalg

Tramway Companies.

Fremantle Municipal Tramway & Electric Lighting Board (office), High st. Fremantle
Goodwood Timber & Tramway Co. Ltd. 73 Maritana st. Kalg
Kalgoorlie Electric Tramway Coy. 23 Macdonald st. Kalgoorlie
Perth Electric Tramways Limited. 29-31 Barrack st. Perth

Trustees' & Executors' Companies.

NATIONAL TRUSTEES', EXECUTORS' & AGENCY CO. OF AUSTRALASIA LIMITED. Directors, Hon. Walter Madden, chairman & (managing director), Edward Fitzgerald esq., LL.D. Michael Mornane esq. Hon. Duncan E. McBryde, M.L.C. Henry Madden esq. & David Hunter esq. executor, trustee, administrator & agent for absentees. J. H. Macoboy, sec. 113 Queen st.Melb
WEST AUSTRALIAN TRUSTEE, EXECUTOR & AGENCY CO. LIMITED (THE) (Edmund S. Barker, mgr.; Horace Jones, sec.), Trustee chambers, 29-31 Barrack street, Perth

Tube Manufacturers.

ADAMS & COMPANY LTD. WM. tubes & fittings, machinery merchants &c. 9 Queen st. Perth. See advt. Engineers' Furnishers
RUSSELL & CO. LTD. JOHN, Walsall (Saunders & Stuart Ltd. managers), 32-34 King st. Perth
Stewarts and Lloyds (Aust.) Ltd 886 Hay st. Perth; Fremantle & Kalg

Turf Clubs.

See Clubs—Turf, Racing & Jockey

Turners.

See Wood Turners.

Typewriter Importers.

Durance G. M. Baird's arc. Pth
EMPIRE TYPEWRITER & SUPPLIES CO. 45 St. George's terrace, Perth. Of British Manufacture; the record—over 1,300 "Empires" have been supplied to the British Government. Price, £18 18s. to £22; typewritten circulars & typing &c. promptly executed. 'Phone 2357
Laffer W. H. 80 Barrack st. Perth
ROYAL BAR-LOCK AGENCY, "Tilly's." photographic merchants, 728 Hay st. Perth. Tel. 181
Stott & Co. E. C. 45 St. George's ter. Perth
Underwood Typewriter Agency, 41 Barrack st. Perth
UNITED TYPEWRITER & SUPPLIES CO. LTD. (A. G. Lippiatt, local manager); sole agents for "MONARCH" & "YOST" visible typewriters, National Mutual bldgs. 81 St. George's terrace, Perth

Typists & Shorthand Writers.

Bridges-Todd Mrs. A. 95 St. Geo. ter. Pth
Byng Miss M. A. 25 Henry st. Fremantle
HALE W. E. official law reporter, shorthand writer & typist, McNeil's chambers, Barrack st. Perth. Tel. 1265
Henderson Miss K. 108 St. Geo. ter. Perth
Hinckley Miss C M. 111 St. Geo. ter. Prth
Hitch F. J. (Empire Typewriter Co.), 45 St. Geo. ter. Perth
O'Brien Misses, 23 Barrack street, Perth
Prth. Rebuilt Typewriter Co. 57 St. Geo. ter. Prth
Ridley Miss E. 111 St. Geo.ter.Pth
Robinson MissM.13Barrack st.Prth
Shand & Co. F. G. 96 St. Geo. ter. Pth
Shepherd Miss A. 81 St. George's ter. Perth
Stewart's Shorthand & Typewriting Studio, Brookman's bldgs. 80 Barrack st. Perth
Stubley Miss R. 44 St. Geo. ter. Perth

Tyre (Pneumatic) Manufrs.

Continental C. & G. Rubber Co. Pty. Ltd. 64 King st. Perth
DUNLOP RUBBER CO. OF AUSTRALASIA LTD. 67 King st. Perth; 108 Flinders st. Melbourne (head office); & at Sydney, Adelaide, Brisbane & Christchurch, N.Z. See advt. India Rubber Section
INDIA RUBBER, GUTTA PERCHA & TELEGRAPH WORKS CO. LTD. 107 William st. Perth. See advertisement facing India Rubber Manufacturers
Perth Vulcanizing Wks. 348 Wellington st. Perth

Umbrella Makers & Repairers

Cocks Alfd. E. 95 William st.Perth
Littleton E. 71 High st. Fre
Tangney Mrs. N.34 Dugan st.Kalg
Webster E. E. 51 Barrack st.Perth
WELLS & SON (A.) (F. H. Manson, propr.), 695 Hay st. Perth. Umbrellas & sunshades made to order, recovered & repaired; walking sticks remounted & made to order; cutlery ground & set

Undertakers.

Bishop Geo. junr. Moora

BOWRA & O'DEA, 191 Pier street, Perth. Tel. 308 (Private 'Phones, W. C. Bowra, 549; M. O'Dea, 2938). See advertisement opposite

Brittain Wm. Wlngtn. st. Bunbry

CHIPPER DONALD J. 844 Hay st. Perth (Tel. No. 137); & at 83 Adelaide st. Fremantle (Tel. 438)

Coulson Charles, 116-18 James st. Perth

Dakin F. H. Bridgetown

DAVIES & CO. ARTHUR E. undertakers, embalmers & general funeral furnishers, Market & Collie sts. Fremantle & Armadale. See advt

Dawson A. Wagin

FARRALL BROS. undertakers; funerals conducted anywhere in the coastal districts at shortest notice, The Crescent, Midland Junction

Goss & Co. I. W. 34 Piesse st. Boulder

Greenwood Jos. 28 Burt st. Bouldr

James Chas. Northampton

Jones & Co. A. Douglas, Stirling st. Guildford

Jose A. S. Meekatharra

Kleeman F. L. Katanning

Kyle A. & J. 50 Cassidy st. Kalgoorlie

Lamb & Natt, Kookynie

Layton C. F. Albany

Lehney & Co. Egan st. Kalgoorlie

Lester Geo. Geraldton

Little & McInnes, Cue & Day Dawn

Mannion & Cruse, 18 Hannan st. Kalgoorlie & 9 Burt st. Boulder

Mews J. C. Albany

Morris & Parkes, Wagin

Purslowe J. W. Fitzgerald st. Northam

Semkin Jos. C. Leonora

Smith & Co. C. H. 281 Newcastle st. Perth

Strother W. Bayley st. Coolgardie

Wansbrough George, York

White B. Beverley

White F. Beverley

Undertakers' Trimmings, Furniture & Requisites Manufacturers & Importers.

Chugg Simon, 19 Railway rd. Subiaco

MORTLOCK BROS. undertakers' furnishers, 26-30 Queen st. Perth; sole agents for Ingall, Parsons, Clive & Co. Ltd. Birmingham. Tel. 230

Universal Providers.

BOAN BROS. universal providers, merchants, manufacturers & importers, 435-47 Wellington st. & 185-194 Murray st. Perth. See advt

FOY & GIBSON PTY. LTD. 775-87 Hay st. Perth. See advt

Moore & Co. Chas. 684-92 Hay st. Perth

Stewart & Sons, W. J. (Throssell, Son & Stewart), Peel ter. Nrthm

Throssell, Son & Stewart (W. J. Stewart & Sons), Peel ter. Nrthm

Upholsterers.

Barrett J. A. Geraldton

Brunnen J. 129 Brisbane st. Perth

Fehr T. J. Vict. st. Bunbury

Hebbard Saml. H. Second av. Maylands

Ram Chas. C. 3 Loretto st. Subiaco

Stabler & Sons, Wm. T. 83 Packenham st. Fremantle

Wallmann T. H. 191 High st. Fre

Welsman H. 68 Boulder rd. Kalg

Valuators (Sworn).

(Compiled from Official Resources.)

Allen Eben. St. George's ter. Perth

Bevilaqua H. W. 62 St. George's ter. Perth

Brebber Jas. 656 Hay st. Perth

Bacon W. de Lacy, Fremantle

Barrett R. H. Perth

Barrymore H. S. Perth

Boas Harold, Perth

Brown Harry, Perth

Brown Stephen A. Mid. Junct

Cantor Abraham J. Perth

Carrick W. J. Moora

Cavanagh M. F. Perth

Chesters Jas. Subiaco

Clairs J. P. Perth

Church Thos. Perth

Clerk Albt. Barrack st. Pth

Corney F. W. 57 St. Geo. ter. Perth

COWEN J. F. (Arthur Johnston & Co.), Albany. See advt

Daglish H. 160 Rokeby rd. Subiaco

Daniel Fred T. Subiaco

Darcy Norman, Howard st. Perth

Dent Cecil, Perth

Dods B. H. Narrogin

Drummond J. M. 772 Hay st. Perth

Duffy J. S. St. George's ter. Perth

Duncan H. 27 Barrack st. Pth

Durack J. W. Perth

Edgecumbe Frank, Perth

Elliott Robt. A. York

Edwards C. B. Goomalling

Farrant John, 127 William st. Perth

Ferris Alf. C. Claremont

Gallop G. F. Mouatt st. Fremantle

Gardiner Jas. Howard st. Perth

GOLDSMITH H. S. auctioneer, live stock, land & general agent, sworn valuator, Wagin. Tel. 32. See advt

Green Saml. Kalgoorlie

Grundy Edwn. Hay st. Pth

Gumbleton W. H. St. Geo. ter. Pth

Hager R. T. Kalgoorlie

Halliday Alex. Perth

Hamilton Alex. P. 79a, High st. Fremantle

Hardy Hy. T. Perth

Hester G. W. Perth

Higham J. J. Fremantle

Hobart Chas. P. Northam

HODD & CO. W. CHAS. sworn valuators, auctioneers, real estate agents &c. 101 William st. Perth. Tel. 1468. See advt

Holland Hy. J. Perth

Holman W. F. 176 Aberdeen st. Perth

Hurst Jno. 124 York st. Subiaco

Keating Jas. J. Northam

Kidd Jas. C. Geraldton

Langsford J. W. 105 St. Geo. ter. Pth

Laslett H. E. Southern Cross

Lavater G. G. Narrogin

Learmonth J. P. 37 St. Geo. tr. Pth

Lefroy Geo. A. Perth

Lord Rudolph R. Perth

LUKIN & CO. C. M. Toodyay. See advt

MACKENZIE & CO. H. S. auctioneer, accountants, auditors, sworn valuators, stock, station, land, estate, forwarding & general agents, Geraldton. See advt

Mackenzie M. O. S. Geraldton

McLaren F. J. Fremantle

McKernan Hugh, Perth

McLAREN & TIPPING, auctioneer, land, insurance & financial agents, hotel brokers & sworn valuators, 73 Market st. Fremantle. Tel. 797. See advt

McNeece J. Fremantle

Maley Wesley, Perth

Martin J. R. Beverley

Milner J. G. 87 William st. Perth

Mitchell W. W. 83 Wm. st. Perth

Morrison J. 44 St. Geo. ter. Prth

Mosey Fredk. 37 Barrack st. Perth

Murdock Hugh R. Perth

Murphy W. A. Fremantle

Nelson W. A. 42 St. Geo. ter. Pth

Newman E. Fremantle

Nicholson W. Perth

Noble Richd. Perth

North Arthur, Bunbury

Oldham Chas. L. 9 Barrack st. Perth

Oldham R. G. Market st. Fremantle

Owtram W. C. Perth

Pearson F. R. Moora

Peet Jas. T. Perth

Pell H. D. Kalgoorlie

Pemble W. Katanning

Peters Wltr. M. Perth

Prockter Hy. J. Perth

Renou F. G., P. W. Dept. Perth

ROBERTSON BROS. (Thos. Robertson, Wm. Robertson) (late with Chas. Sommers), auctioneers, estate agents & sworn valuators, St. George's terrace, Perth. Tel. 2696

Robson Chas. Fremantle

Rodoreda Edw. J. Perth

Rossiter W. R. Perth

Royce S. Perth

Rudyerd B. L. B. Kalgoorlie

SANDERS J. D. sworn valuator; practical experience for many years in valuing all classes of buildings; address, T. & G. chambers, St. George's terrace, Perth. Tel. 558

WILLIAM CHARLES BOWRA.
PRIVATE TEL. 549.

MICHAEL O'DEA.
PRIVATE TEL. 2938.

BOWRA & O'DEA,

UNDERTAKERS.

— ESTABLISHED 1890. —

FUNERALS FURNISHED AND CONDUCTED

IN ANY PART OF THE STATE.

THE TRADE SUPPLIED. PROMPT ATTENTION.

191, PIER STREET, PERTH.

— *Office Telephone No. 308.* —

Saw C. A. Perth
Scott A. Northam
Selby J. Perth
Sewell H. C. St.George's ter.Perth
Shearn M. Maylands
Sommers Chas.St.George's ter.Prth
Stewart Jas. A. Perth
Stewart W. J. Northam

STRONACH F. L. land & estate agent, sworn valuator, late Government land resumption officer, insurance & policy adjuster, 3 & 4 Eagle chambers, 624 Hay st. Perth. Tel. 1160

Stronach W. F. L. Perth
Throssell G. L. Northam
Tate Thos. Hay st. Perth
Taylor Jno. F. Perth
Taylor R. Fremantle
Tory B. F. Perth
Twinen Jno. High st. Fremantle

VICTOR W. E. valuer (real estate (licensed under Transfer of Land Act), Weld chambers,St.George's terrace. Perth. Tel. 1027

Waghorn G. C. Fremantle

WALKER & MITCHELL, Fitzgerald st.Northam. See advt. Northam

Wallis G. G. J. Fremantle
Watkins H. E. Northam
Wilson Harry E. Fremantle
Wright J.W. St.George's ter.Perth
Wroth Jos. A. Toodyay

Varnish Manufacturers.

HARLAND & SON (WM.),

HARLAND'S ENGLISH VARNISHES
DIEU ET MON DROIT
ESTABLISHED 1791

Varnish Manufacturers, Merton, Surrey, England.

THOMAS LAKEMAN,

General Manager & Representative for Australia, Tasmania & New Zealand, Merchants court, 82 Pitt st. Sydney

STANDARD VARNISH WORKS (of New York); head office for Australia & New Zealand, 479 Collins st. Melbourne (Edward Millhauser, general manager)

VICTORIA VARNISH CO. PROPY. LTD. (A. J. Borthwick, manager) (est. 1853), manufrs. of varnishes, paints, dry colors, lacquers, stains, enamels &c. Queen's Bridge, South Melbourne, Victoria

Venetian Blind Makers.

Good Jno.H. 458 Beaufort st.Highgate Hill

HODGSON & SON, H. window blind makers, patent outside venetians, venetian blinds of every description, enamelled inside venetians & spring roller blinds in all designs & shades, 57 William st. Perth

ZIMPEL W. 787-801 Hay st. Perth

Venetian Blind Lath Manfrs.

FLUDDER & SONS, J. H. venetian blind lath manufacturers (trade only supplied), Bridge rd. Petersham, N.S.W. Trellis laths a speciality

Veterinary Surgeons.

Bourke Jas. M. Wagin
Bradley A. H. 68 Dwyer st.W.Pth
Clark A. McK. 27 Collie st. Fre
Clayforth Arth. Mornington Mills
Dewhurst T. Fitzgerald st.Northm
Edwards E. R. Meckering
Edwards Hy. H. Vic. st. Bunbury
Farragher J. J. Kellerberrin
Filmer G. B. W. Beverley

FROST & SHIPHAM,

629 Hay st. Perth; importers & manufacturers of all descriptions of veterinary & surgical instruments, surgical lint, wool &c. at lowest Eastern States prices; Government contractors

VETERINARY SURGEONS—continued.
Garrard Wm. South st. Beaconsfield
Harris Jno. A. Wagin
Kennedy J. Geraldton
Lancaster G. W. G. Lane st. Bldr
MacINTOSH ANGUS, Veterinary Hospital, 229 Newcastle st. Perth. Tel. 1183
McIntosh J. Goomalling
Maller E. 110 Rokeby rd. Sub
Nathan Hyam, Geraldton
Oakley J. York st. Northam
O'Dwyer Thos. East Yorkrakine
Robertson D. 28 Hanbury st. Kal
ROBSON JOHN, M.R.C.V.S. Post Graduate, London, 74 Stirling st. Perth. Tel. 807
Sloan W. G. Wllngtn. st. Bunbury
Smith G. Collie
Syrett Chas. S. Pingelly
Weidenbach L. P. Katanning & Wagin
Young W. Wyndham

Vignerons.
See Pastoral Directory.

Warehousemen.
Beath, Schiess & Felstead Ltd. 231 Murray st. Perth
BROWN & DUREAU LTD. Perth; agents Lindner & Langer, Annaberg, Germany; McQueen & Co. London; Hart, Ashworth & Co. London; Shewan, Tomes & Co. Kobe. See advt
Connibere, Grieve & Connibere, Strelitz avenue, Perth
Creek V. R. Albany rd. Cannington
Creek W. I. Albany rd. Canningtn
Edwards P. & N. Strelitz av. Perth
GOODE, DURRANT & CO. LTD. warehousemen & manufacturers, 39-41 William st. Perth; Federal clothing factory, Palmerston st.; Lion boot factory, Subiaco; & at Kalgoorlie, Adelaide (S. A.), Broken Hill (N. S. W.): Milton st. London
MANUFACTURERS AGENCY LTD. warehousemen, represented by A. J. Bessell Browne, 81 St. George's terrace, Perth. Tel. 861
MURRAY D. & W. LIMITED, importers, corner Barrack & Murray sts. Perth; 49 Brookman st. Kalgoorlie; & at Adelaide & Port Adelaide; Melbourne; Sydney; Launceston; Brisbane; Townsville, Broken Hill & Londn
PATERSON, LAING & BRUCE LTD. warehousemen, importers & manufacturers (A. E. Tomlin, mgr.), 105 Barrack st. Perth
Sargood Bros. 569-73 Wellington st. Prth.; Kalg. & Geraldton
Storey & Co. D. 162 Wm. st. Pth
WILLS & CO. LTD. (G. & R.), 789-95 Hay st. Perth & at Kalgoorlie, Melbourne, Adelaide & Broken Hill; London agents, George Wills & Sons Ltd

Watchmakers & Jewellers.
See also Jewellers.
Atkins G. W. Collie
Baker D. Geraldton
Band Chas. E. 246 Hannan st. Kal
Berryman H. Bayley st. Coolgardie
Bowman F. Sandstone
Boxhorn L. Fitzgerald st. Northam
Bowra J.S. 11a, Royal arcade, Prth
Brown B. 39 Royal arc. Pth
Buckeridge Bros. 108 High st. Fre
Butler E. J. Narrogin
Butt A. J. 183 William st. Perth
Cain Geo. Burtville
Caris Bros. 92-94 Barrack st. Perth & 86 Hannan st. Kal.; & brchs
Chapman Chas. E. Geraldton
Chapman J. Geraldton
Christie A.R. Bay View ter. Clremnt
Corne H. Katanning
Curtis A. Geraldton
Dadd & Allan, Central arc. Prth
David K. M. 241 Murray st. Pth
Downes M. B. Albany
Ferry J. T. 57 St. Geo. ter. Pth
Fienberg Michl. 126 Murray st. Pth
Frank & Son, 570a, Hay st. Prth
Fraser G.F. 73 Rokeby rd. Subiaco
Frondt J. 26 Royal arc. Prth.
Gibson Fred. W. Geraldton
Hall A. Mkts. South ter. Frmtle
Hooper Wm. 648 Hay st. & 188 Wm. st. Perth & 146 High st. Fre
Iddles Wm. 715 Hay st. Prth
Iles H. F. 222 Rly. par. Ldrvllę
Ivimey A.J. Fitzgerald st. Northm
James Chas. H. 700 Hay st. Prth
Kain W. J. Laverton
KAYSER P. A. chronometer, watch & clock maker, 25 Brookman's buildings, Barrack st. Perth
Kopp A. O. 143 High st. Fremantle & 135 Barrack st. Perth
Levinson & Sons, 81 Barrack st. Perth
Lillington Daniel H. 215 William st. Perth
McKinlay Robt. B. 614 Hay st. Prth
MANSON F. watchmaker & jeweller; repairs neatly executed; we repair watches, clocks, jewellery, spectacles, field-glasses, musical boxes, barometers; gilding, plating &c. 813 Hay st. (opposite Dobbie & Co.'s), Perth
Marks Morris, 63 Barrack st. Perth
Moses J. W. James st. Gldfd
Mossenson I. 234 William st. Pth
Nicol Jas. 21 Piesse st. Boulder
O'Hanlon T. Worsley
Perkins C. E. Albany
Rainsford B. 48 High st. Fremantle
Rakman M. 234 Hannan st. Kalg
Rettig Philip, Bayley st. Coolgardie
Richards Jno. 433 Hay st. Subiaco
Schultz Emiel, York
Selwood Job. 86 High st. Fremantle
Snowden Jno. W. Vict. st. Bunbry
Snowdon C. W. Stephn. st. Bunbry
Sonnadere D. E. W. 63 Royal arc. Prth
Spencer E. H. Wagin
Taylor Samuel, Albany
Travis S. Bridgetown
Wallis F.A. 457 Newcastle st. Perth
Winter Thos. J. Margaret rd. Mid. Junct
Wood Thos. A. Bairds arc. Perth
Woodhams A. Ftzgrld. st. Nrthm

Watchmakers' Materials Importers.
BURMEISTER BROS. importers of tools, appliances for watch & clock makers, jewellers, engravers, silversmiths, opticians &c. 169a, Murray st. Perth

Water Meter Manufacturers.
DOBBIE & CO. LTD. A. W. 804-6 Hay st. Perth
KENT LTD. GEORGE, hydraulic & general engineers (London); works, Railway parade, West Perth; F. S. Andrews, manager; offices, 111 St. George's ter. Perth. See advt. opposite

Waterproof & Waterproof Clothing Manufacturers.
INDIA RUBBER, GUTTA PERCHA & TELEGRAPH WORKS CO. LTD. 107 William st. Perth. See advert. facing India Rubber Manufactrs
PERDRIAU RUBBER CO. LTD. 63 Grenfell st. Adelaide; also at Melbourne & **SYDNEY**; works, Cary st. Drummoyne, Sydney

Wheelwrights
See also Smiths &c.
Barber C. F. Katanning
Barrington Wm. T. Bridgetown
Bevis Danl. jun. Lion Mill
Bickford Bros. Kellerberrin
Bradshaw Alex. Woodanilling
Bridle George, Cookernup
Buckie H. H. Ravensthorpe
Buckle Jonathan D. Bunbury
Carroll Michael, Carnarvon
Christenson T. Gosnells
Christiansen Martin, Yarloop
Christopher —, Dwellingup
Costello Geo. Dongarra
Cuddihy A. T. Albany
Curnow Jas. Boolading
Davies Wm. W. James st. Guildford
Demasson Thos. Brookton
Dyer H. Wellington Mills
Fawcett S. Beverley
Fergusson Jas. Three Springs
Field & Co. Brookton
Finlay P. J. Yarloop
Fox Francis H. Barrabupp
Gossage George, Mornington Mills
Green & Son, Gosnells
Heron R. Broomehill
Holdsworth Robt. Pingelly
Hope C. H. Mingenew
Hostler William, Toodyay
Johnston J. Harvey
Johnston John S. York
Lamont Jno. Leonora
Lee Hugh, New Norcia
McDermott John, Greenough
McMeekin J. Worsley
Offord H. T. Albany
Pyke Geo. E. York
Rodwell Geo. Bunbury
Sermon Thos. Grass Valley
Shirley & Halliday, off 388 Murray st. Pth

GEORGE KENT, Limited.

Engineers and Machinery Merchants.

MANUFACTURERS OF

Water Meters and Water Measuring Appliances,
Level Recorders, Indicators and Alarms,
Hot Water Meters, Cyanide Meters and Air Meters.

SOLE AGENTS for

WORTHINGTON PUMPING MACHINERY, STEAM CENTRIFUGAL AND POWER PUMPS, AIR COMPRESSORS AND OIL ENGINES.

Stocks carried at Perth. **Quotations for Complete Power Installations.**

Works : ***Offices :***

Railway St., WEST PERTH. **Princes Buildings, PERTH.**

Squiers Jno. Katanning
Turner Stanley, Whim Creek
Walters Ebenezer, Wagin
Ward F. & R. Geraldton
Ward John, Albany
Weston Richd. Pickering Brook
Wheeler Robt. J. York
White Fredk. York
Wilson R. Cue

White Ant Exterminator Manufacturer.

Taylor S. J. Broome st. Cottesloe

Whiteworkers.

Excelsior White Work Mfg. Co. Otley pl. off Murray st. Perth
Mutual Underclg. Fcy. 39 King st. Pth
Pitt Mrs. J. L. 497 Beaufort st. H. Hill

Wicker Workers.

Baker & Moore, Dyer st. W. Perth
Brown Jas. F. Field st. Mt. Lawley
Ittershagen & Griffin, Railway rd. Subiaco

Windmill Makers.

"AERMOTOR" (THE) (MOORE & CO. W. D. agents), Henry st. Fremantle. See advert

ALSTON'S PATENT WINDMILLS (Malloch Bros. sole agents), 52-54 William st. Perth. See advt.

Importers

METTERS LTD. manufacturers of high-class windmills, 762-764 Hay st. Perth (next to Wesley Church). Tel. Nos. 274 & 2810

WESTRAL WINDMILLS, manufd. by The Westral Foundry & Manufacturing Co.; makers of stoves, ranges, coppers &c. 73 Claisebrook rd. East Perth. Tel. 1036

Window Blind Makers.

See Venetian Blind Makers.

Window & Carpet Cleaners.

Universal Window Cleaning Co. 13a, Pier st. Perth
Window Cleaning of W. A. (reg. off.), 656 Hay st. Perth

Window Fitting Manufrs.

DUNN BROS. show stand makers & importers (late with Crowley & Sons, Melbourne), all classes of brass & nickel window fitting a speciality; electro plating in silver, nickel, brass & copper; bronzing & lacquering in all colours, 294 Murray street, Perth

Wine & Beer Saloons.

Alhambra Bars & Café, 39 Barrack st. Pth

Antram Frank G. 92 Fitzgerald st. Prth
Augusta Peter, Forrest st. E. Pth
Beard Alfd. 285 Beaufort st. Pth
Bell Mrs. I. Pth.-Fre. rd. Cotts
Carter J. E. Fitzgerald st. Northm
Conway Mrs. P. 727 Hay st. Prth
Clarke Alfd. 139 Albany rd. Vic. Pk
Davidson Mrs. W. A. Nannine
Davies J. H. 428 Wm. st. Prth
Della G. Collie
Dorance J. Fitzgerald st. Northam
Ellis Mrs. E. James st. Guildford
Fletcher Mrs. M. 171-73 Pier st. Pth
Fornero Batista, 46 Beaufort st. Prth
Gettaz G. 557-9 Wellington st. Prth
Hardy Mrs. 200 William st. Pth
Hickey A. L. Bay View ter. Clremnt
Hoffman Hiram, 411 Wllngtn. st. Prth
Huey Alfd. 639 Beaufort st. N. Pth
Hyde Mrs. M. 185 Lord st. Prth
James Mrs. E. 951 Hay st. Perth
Karzear Matthw. 19-21 South ter. Frmtl
Krakower A. 134 Wm. st. Prth
McCabe Miss E. 315 Hay st. Sub
Magatilli Jas. 407 Hannan st. Kalg
Marion R. 68 Packenham st. Frmtl
Meredith Jas. Toodyay
Patman Alex. 257 William st. Prth
Philp Mrs. L. 321 Wgtn. st. Prth
Picone A. 165 Beaufort st. Perth
Quealy Mrs. 300 Hannan st. Kalg
Rappeport Bros. 103 High st. Frmtl
Robinson G. T. Derby
Rosmanich Mrs. T. 186 William st. Prth

WINE & BEER SALOONS—continued.
Saunders Mrs. M. James st. Gldfd
Sloan W. W. 483 Beaufort st.Highgate Hill
Stepleman M. Fitzgerald st.Nrthm
Swartz Maurice, Canning rd. Plympton
Vergona A.62 Market st.Fremantle
Wigg N. H. 1238 Hay st. Perth

Wine Makers.

Derrynasura Vineyard, Armadale; office, 42 St. George's ter. Perth
Gardiner Edwd. Upper Ferguson
Hodder Henry E. (unfermented wine), Darlington
Houghton Wine Cellars, 111 St. George's ter. Perth
Mt. Baker Estate (Saml. Woods), Baker's Hill
Mundaring Vineyard Co. Mundaring
Santa Rosa Wine & Distilleries Ltd.; office, 33 Barrack st. Perth; distilleries, W. Guildfd

Wine (Australian) Merchants.

Canvin Thos. 123 Rokeby rd. Sub
Clarke E. M. Stirling st. Bunbury
Houghton Wine Cellars (J. V. Ferguson), 111 St. George's ter. Pth
Mundaring Vineyard Co. Ltd. Mundaring
Munro & Son Ltd. J. 162 Wm. st. Prth
Santa Rosa Wine & Distilleries Ltd.; office, 33 Barrack st. Pth.; distilleries, W. Guildford

Wine & Spirit Merchants.

BATEMAN J. & W. Henry, Mouatt & Croke sts. Fremantle; Murray st. Perth & Forrest st. Kalgoorlie. See advt
Beigel's Brewery Ltd. Bunbury
Bell Robt. Cue
Bennett Chas. H. Cue
Blennehassett Bros. 574 Beaufort st. Hghgt. Hll
BURNS, PHILP & CO. LIMITED, Fremantle & Geraldton. See advert
Cohen H. 413 Market st. Frmtl
Coyle Philip, 13 Barrack st. Perth
Cunningham Thos. Sylvester st. Coolg
DALGETY & COMPANY LIMITED. Fremantle, Perth, Albany, Kalgoorlie, Geraldton, Carnarvon, Roebourne & Port Hedland. See advt. facing Agents—Shipping
Dawson T. G. Broome
DUNCAN LTD.D.F. sole agents Double "O" (old Orkney & Royal Arms whiskies, Anvil stout, Auldana wines), 178 Murray st. Perth
Fraser Jno. B. 73 Vincent st. Leederville
Gunzburg Bros. 602 Hay st. Pth
Hall Edwd.Newcastle rd.Mid.Junct
HOLMES & CO. LTD. RICHARD, wholesale grocers & wine & spirit mchts. 324 Murray st. Perth (Tel. 77 & 1131 & 328); & at 74 Brookman st. Kalgoorlie
James & Pigott, Broome
Jermyn & Veitch, 1288 Hay st.Pth
King & Co. Thos.St.George's court, off St. George's ter. Perth
Long Jno. 110 Barrack st. Prth
MacKnight J. Short st. Fre
Marnham W. A. 428 Wm. st. Prth
MILES & CO. GEO. W. Marble Bar & Port Hedland. See advt
MILNE & CO. 17 William st. Perth.
Sole agents for:—
Whyte & Mackay Whisky
Walker's Whisky
White Horse Cellar Whisky
Dewar's Whisky
Lawson's Liqueur Whisky
Melchers' Schnapps
Netherlands Square Schnapps
Cusenier's Spirits & Liqueurs
George Goulet Champagne
Mumms' "Cordon Rouge" Champagne
"Bull Dog" Ale & Stout
Ross's Belfast Ginger Ale
El Ensueno Cigars
Milne's * * * Brandy
Milne's S. A. Margaux Claret
J. D. K. Z. Geneva
MOORE & CO. W. D. Henry st. Fremantle. See advt
Mountain & Co. A. H. Geraldton
Penfold & Co. 24 Howard st. Perth
ROBISON & NORMAN LTD. ship owners, pearlers & genl. mchts. & w. & s. mchts. Broome. See advt
ROCK WILLIAM J. Geraldton. See advt
Rowlands Co. Harvest rd.N.Frmtle
Ryan Matthew F. Suburban rd. Sth. Perth
SAMSON & SON, LIONEL, 35-7 Cliff st. Fremantle
Sanderson & Son (Aust.) Ltd. Wm. Bazaar ter. Perth
SEPPELT B. & SONS LTD. vignerons & distillers, manufacturers of vinegars, spirits, cordials, liqueurs & bitters, 29b, Packenham st. Fremantle
SEWARD & CO. J. M. 431 Murray st. Perth (Tel. 1530). Sole agents for Buchanan's Black & White whisky; Lawson, Wilson & Co.'s stout; Moet & Chandon champagne; Gordon's London dry gin; A. C. A. Nolets Schnapps & Geneva; Vergniaud & clarets; Amstel lager beer; Dow's port; Alexander's lemon squash; Château Tahbilk wines & brandy
Sheahan Jas. 63 Piesse st. Bldr
Simons Wm.Fitzgerald st.Northam
Teague M. 131 Rokeby rd. Subiaco
Thompson & Co. Boulder rd. Kalg
United Stores Ld. 625 Hay st. Pth
Urch Jno. Geraldton
Wilson Geo. Southern Cross
Wood Wm.T. 196 Aberdeen st.Pth

Wire Mattress Makers.

FORSTER & SONS S. brass & iron bedstead & wove wire mattress manufacturers, manufrs. & patentees of ribbon woven wire mattress; also "Olympic" bedstead; ironfounders & engineers, Mary Ann st. & Crown rd. Ultimo, Sydney, N. S. W. Tel. 549 Central, & 12 & 51 Glebe
ZIMPEL W. 787-801 Hay st. Perth. See advt. Furniture Mfrs

Wire Netting Manufacturers.

LYSAGHT BROS. & CO. LTD. (Paterson & Co. Ltd. agents, Viking house, William st. Perth & at Fremantle. See advt. Merchants

Wire Screening Manufrs.

DENNY BROS. LTD. 36 Pier st. Perth; & at Kalgoorlie. Makers of best double locked non-slipping steel wire cloth. "Hercules" brand. See advt

Wire Workers.

Anderson Jas. C. 18 Lake st. Prth
Brown Wm. off 645 Hay st. Pth
CYCLONE FENCE CO. LTD. 114-116 Murray st. Perth. Tel. 665. See advt
Fletcher Fredk. 159 Pier st. Perth
GOSS JAS. general wireworker & cage maker,163 Murray st. Perth (Tel. 426); wire lattice work a speciality; poultry & cage bird requisites
Kiddle Chas. 57 Forrest st.Subiaco

Wood Carvers.

Cassellas Jno. 9 Murray st. Perth
Madeley Edw. G. 29 Monger st. Perth
Stirzaker G. 7 Queen st. Perth

Wood, Coal & Coke Dealers.

Andrew W. E. 139 King st. Bldr
Ashton F. M. 15 Frogmore st. Leederville
Barber C. H. High st. Fremantle
Barber David, Suffolk st. Frmtle
Beardman W. W. York
Behn Geo. P. G. 39 Alfred st. Ldrville
Berg August, 32 Cambridge st. Ldrville
Bingham W. H. Armadale
Bishop N. 124 South st. Fremantle
Blake Fredk.T.319Collins st.P'dilly
Brady A.M.35Pakenham st.Norwd
Brittain C. J. Wittenoom st. Mt. Haw
Bryant & Waters,80 Stirling st.Pth
Bryant Richd. Duke st. Perth
Bulwer A. C. 83 Newcastle st. Pth
Burr Jno. W. Shenton rd. Claremt
Buzza & Williams, Lake st. Perth
Campbell Fredk. Bunbury

Catlin & Son, 534 Beaufort st. Highgate Hl
Clark & Co. Napoleon st. Cotts
Condon Patk. Canning rd.Plymptn
Coombe & Grieve, 967 Hay st.Prth
Cridland Hy. W. Vasse rd.Bunbry
Crispe & Piper,101 Forrest st.Kalg
Dargan R. J. Murray st. Perth
Davey Thos. Gugeri st. Claremont
Dunstan A. J. 226 Beaufort st. Pth
Dunstan C. 127 Albany rd.Vic. Pk
Farrell C. S. 205 Bagot rd.Subiaco
Fisher J. J. Albany
Fraser Brothers, Rly. ter.Maylands
Friend Arth.O.Gairdner st.Northm
Galton & Branson, Fitzgerald st. N. Perth
George Alma, Pier st. & 306 Wellington st. s. Perth
Gilbertson Chas. Parkerville

GOLDFIELDS WOOD & PRODUCE DEPOT, 306 Wellington st. Perth (near Pier st.). 'Phone 468. Newcastle & Collie coal, coke, Black Boy & dry wood always on hand

Gray R. Stirling st. Northam
Grimshaw A. A. Balfour st. Kalg
Hancock Oliver, 49 Mandurah rd. Bensfld
Haselhurst E. A. Maylands
Hasleby Bros. Northampton
Hayman Fredk. Alma rd. N. Prth
Hegarty Thos. J. Duke st.Northm
Herdsman Wltr. T. 551 Hannan st. Kalg
Hoskins E. W. 25 Norfolk st.Ldrvl
Howell Fred, Kalamunda
Hoy Thos. A. Newcastle rd. Mid. Jnct
Hurley Bros. John st. N. Frmtle
Ives & Son, Lord st. Perth
Jackson E. Beverley
Jasper Saml.49 Wittenoom st.Bldr
Jenkins Wm. Lord st. Perth
Jenkinson G.C. Ida st.W.Guildford
Jones D. H. 122 Burt st. Boulder
Jones Mrs. R. C. 198 Hay st. Sub
Kalgoorlie & Boulder Firewood Co. Ltd. 73 Maritana st. Kalgoorlie, Gwalia & Lakeside
Kelly Patk. 154 Wellington st.Pth
King Jno. Commercial rd. Mid. Jnct
Lang's, 134 Hay st. Perth
McCourt J. 177 Grsvnr. rd. N. Pth
McEvoy Patk. Second av. Maylnds
McKenzie Allan, Pirie st.Bldr.City
McLeod Norman, 704 Wellington st. Perth
McLevi Robt. Kalamunda
Maplesden O. 102 Chaffers st. Bldr
Martin Adam, Newcastle st. Perth
Martin Archie, Muchea
Marvel H. Eighth av. Maylands
Maslin W. H. Terrace rd. Guildfd
Matthews Alec. Kalamunda
Mead Danl. C. 422 Newcastle st. Perth
Mead Robt. J. 36 Regent st.Ldrvl
Meckin Thos. Beverley
Miller & Oldfield, Forrest av. Kal
Miller W. M. 48 Oroya st. Boulder
Mills Alf. B. 198 Hay st. Subiaco
Milne D. A. 704 Wellington st.Pth
Mitchell E. Austin st. Subiaco
Morris Fnk. 209 Hay st. Subiaco
Mullane Danl. 64 Oxford st. Ldrvl
Murchison Firewood Co. Nallan
Nankervis T. 3 Forrest st. Boulder
Oates & Co. R. K. 40 Dyer st. W. Perth
Oates W. 110 Rokeby rd. Subiaco
Oates Wm.H.306 Bagot rd.Subiaco
O'Leary Thos.104 Lyall st.Lamington Heights
Ottery A. Piccadilly st. Piccadilly
Perth Jarrah Mills Ld. Gugeri st. Claremont & br
Phillips Edwn. K. High st.Frmtle
Pike E. W. Wilson st. Kalg
Prisk S. B. 68 Oxford st. Ldrville
Quartermaine J. T. River st. S Perth
Randles D. M. Boulder rd. Kalg
Reliance Firewood Co. Sth. ter.Fre
Rennie & Co. Vic. av. N. Fre
Robins H. J. Fitzgerald st.Northm
Ross Jno. R. 361 Bulwer st. Perth
Ruswich J. 534 Beaufort st. Highgate Hill
Saltenberger Mrs. E. R. 171 Beaufort st. Pth
Sands W. J. Bayley st. Coolgardie
Saville W. Kalamunda
Shortte F. 46 Moran st. Bldr
Simonsen & Dunbar, Forbes st. Perth
Skane E. E. 51 North ter. Bldr
Skippen Davd. 239 Lake st. Perth
Sladden E. Kimberley st. Lvlle
Spencer Thos. K. 462 Beaufort st. Highgate Hill
Stephenson & Emery, The Cres. Mid. Jnct
Stirk Ernest, Kalamunda
Stubbs Wm. Hay st. Perth
Sughan Jno. Amherst rd. Mid. Jnc
Thomas Bros. Mason st. Cottesloe Beach & Jarrad st. Cottesloe
Thomson Robt. William st. Perth
Trew Walter, Sawyer's Valley
Truran Edw. 295 Dugan st. Kalg
Truscott F. S. 55 Davis st.Boulder
Tyler G. 289 Lord st. Perth
Tyler Jas. Eighth av. Maylands
Wake Hy. York
Wall & Roberts, Guildford rd. Vic. Pk
Weary C. Oroya st. Bldr
W. A. Firewood Co. George st. Plympton
W. A. Goldfields Firewood Supply Co. 39 St. George's ter. Perth & Kurrawang
Westralia Timber & Firewood Co. Ltd. 23 Macdonald st. Kalg. & Kurramia
White F.G. Wellington st.Northam
White Fredk. M. Monger st.Ldrvl
Williams & Jones, 148 Rokeby rd. Sub
Wright & Co. J. John st. N.Frmtle
Wright Herbt. C. 145 Albany rd. Vic. Pk

Wood Turners.

Hall Wm. P. 31 William st. Fre
Peart E. H. 44 Stirling st. Perth
Rosenberg Mayer, 89 James st.Pth

WRIGHT & FENDICK, 157 to 167 James st. Perth. General wood turners, builders' cabinet makers, band-sawing & turnery always in stock. Tel. 180. See advts. Perth & Coachbuilders

Wood Working Machinery.

BERLIN MACHINE WORKS, U.S.A. (W. G. Boorman, mgr.), mnfrs. of all kinds wood working & saw milling machv.: A'asian offices, E. S. & A. Bank bldgs.cr.George & King sts. Sydney

KIRCHNER & CO. Saunders & Stuart Ltd. representatives, 32-34 King st. Perth. Tels. 1426, 1551 & 1375. See advt

RANSOME & CO. A. Newark-on-Trent. Imperial Electric & Engineering Co. agents, 35 King st. Perth

Wool Merchants.

Horman Chas. Essex st. Fremantle & at Geraldton
Mofflin & Co. H. 39 Adel. st. Fre

WILLS & CO. HENRY, Phillimore st. Fremantle & at Albany, Geraldton

Wool P ess Manufacturers.

KOERSTZ C. manufacturer of wool, skin & hay presses, lift pumps &c. Abattoir rd. Pyrmont, Sydney N. S. W

Woollen Warehousemen.

Andrews Bros. Ppy. Ltd. Standard pl. Perth

WISEMAN BROTHERS, woollen warehousemen, importers of woollens & tailors' trimmings, 171 Murray st. Perth (Tel. 462); also at London, Melbourne, Sydney, Adelaide & Brisbane

WOODS FRANK H. (late of Meredith Bros.), importers of woollens, tailors' trimmings &c. 18 Royal arcade, Hay st. Perth; p. r. Railway parade, Mount Lawley

Woollen & Worsted Machinery.

TOOLE & CO. J. E. engineers, importers & agents, 70 Hunter st. Sydney, N.S.W. Tel. City 3560. Cable, "Toole, Syd." Codes, A B C 4th & 5th ed., Western Union & Private

Yacht Builders.

Hill Thos. R. Bazaar ter. Perth

LAWRENCE W.&S. boat, ship, yacht, pearling & motor boat builders &c. Bazaar ter. Perth. See advt. Boat Builders

McCARTER & CO. GEO. yacht, launch & boat builders. Barrack St. square, Perth. Tel. 808. See Boat Builders

Health & Beauty

for Clever Women and Clever Men.

The VACUO-VASCULAR MASSAGER, for home use, simple and inexpensive. Draws the dirt out of the pores of the skin and brings the fresh blood to the surface of the face, neck, arms, bust, and the entire body. It gives new life to the skin, cures Flabby and Pale Faces, Wrinkles, Pimples, Headache, Backache, Rheumatism, Gout, Sciatica, etc. This VACUO-VASCULAR Treatment accentuates the renewal of cell life by training the blood upon the affected parts and soothes the sensitive nerves. Endorsed by leading Physicians. Free demonstrations, CLELAND & CO., Registered Sole Agents for W.A. for the top-grade BLACKSTONE Vacuum Massage Machine, Mitchell's Buildings, 142 William Street, Perth.

PATIENTS TREATED.

MEDICAL DIRECTORY.

MEDICAL BOARD.

Thomas H. Lovegrove, M.R.C.S. Eng. President; J. W. Hope, F.R.C.P.Edin.; H. T. Kelsall, M.D., B.S.London; T. L. Anderson, M.D.Melb.; A. J. H. Saw, M.D., F.R.C.S.; William Trethowen, M.B., M.S.Aberdeen; J. S. Hicks, M.D London

William Stephens, Registrar; office: 70 St. George's ter.Perth

MEDICAL PRACTITIONERS.

Adams Arthur Regd. Onslow
Allan J. S. M. Merredin
AmbroseTheodore,Hay st.Subiaco
Anderson Caldwell H. Kalgoorlie
Anderson Jno. Theo. res. officer Hosp.Insane,Davies rd.Clremnt
Anderson Thos. Lynewolde, 30 Adelaide st. Fremantle
Andrew Frank Carl Frederic, 236 St. George's ter. Perth
Arkle Jas. Vere, Dugan st. Kalgoorlie
Atkinson Reginald C. E. Perth
Badock Arthur, Stafford st. Midland Junction
Baker George Wiston, Kojonup
BakerLeonardTildsley,Katanning
Barber George Walter, 1 Milligan st. Perth
Baret Hy. Victor D. Perth
Barker G. W. Marrinup
Bartlett George Hill, Dongarra
Bateman E. N. L. Nannine
Benson H. M. Kelmscott
Bentley Jas. res. officer Hosp. Insane, Davies rd. Claremont
Beveridge Wm. Jno. Denmark
Birmingham Wm. P. 58 Vict. rd. F'mtle
Bisset Jno. A. 62 St.Geo.ter.Perth
Blackall Wm. E. Leake st. Peppermint Grove
Blackburne Geo. Hugh S. Albany
Blanchard David F. 127 St. George's ter. Perth
Blaxland Walt. 161 South ter. Fremantle
Boyd Thos. G. Northampton
Brennan Edw. T. res. officer Hosp. Alma st. Fremantle
Bridgeford Walter Alfd. S. King st. Boulder
Browne Dodwell, Pt. Hedland
Butler Fred S. Beverley
Cameron Donald, Perth
Cameron Robt. M. F. 41 Richardson st. Boulder
Campbell Geo. J. Boyup Brook
Campbell John Adam, 179 & 263 High st. Fremantle
Cantor S. J. Hosp. Broad Arrow
Cave Mylles W. Perth
Clark Andw. Spring Park rd. Mid. Junct
Clement Dixie P. 1215 Hay st. Pth
Cockey E. P. Goomalling
Cohen Basil W. Perth
Connelly Arth. W. 11 King st. Bldr
Connor Daniel, 185 Stirling st. Prth
Connor Jos. Hosp. Murray st. Prth
Corley Anthony H. Pingelly
Couch James Kynaston (Tel. 638); "Abertawe," 1305 Hay st.; surgery, 678 Hay st. (over A N. Birks, chemist). (Tel. 638); Diplomas. M.R.C.S., L.R.C.P. 1888, M.D.Durham 1905 (Middlesex, Edinburgh & Newcastle-on-Tyne); Lyell gold medal in practical surgery, 1st prizeman in materia medica, physiology, chemistry, histology & practical surgery (Middlesex Hospital), gynecologist to out-patients & late asst. physician & surgeon to children, Perth Public Hospital, late assistant surgeon, anæsthetist & pathologist Swansea General & Eye Hospital, late secretary Swansea Medical Society & Swansea Medical Practitioners Association, late medical officer Swansea Provident Dispensary
Cullen A. E. Wittenoom st. Bunbury
Cuthbert Jno. 133 St. Geo. ter. Prth
Dale Wm. K. Bridgetown
Davis Somerville B. York
Deakin Jno. E. F. 1175 Hay st. Pth
Dean Edmund C. Bridgetown
Deane Arthur D. Mt. Barker
de Pinna Herbert A. Malcolm
DermerWm.T.44Vict.rd.Fremntle
Donnelly F. H. 8 Brookman st. Kalg
Edwards Edmnd. Bullfinch
Elliott Fredk. Jno. Donnybrook
EllisHy.A.Sylvester st.Coolgardie
Evered Arth. C. Albany
Finn C. N. 678 Hay st. Perth
Flynn Ignatius J. Stirling st. Bunbury
Forbes Arth. D. Perth
Frost Alfred J. Duke st. Northam
George Isaac, Mornington mills
George Thos. W. Port Hedland
Gibney J. J. Dongarra
Gibson Arth. H. 84 Adelaide st. Freemantle
Gill F. L. res. Hosp. Perth
Gill Hubert B. Rokeby rd. Subiaco
Gillespie Leslie T. Claremont av. Claremont
Goldstein Alexander, Broome
Gordon Jno. E. 1 Cliff ter. Perth
Gordon V. H. Carnarvon
Gray H. J. 23 Fitzg. st. N. Perth
Gurdon Edwin S. Derby
Hadley F. A. 133 St. Geo. ter. Prth
Harris Jno J. Perth
Harvey Hy.F.231 St. Geo.ter.Pth
Harvey Richard R. 51 Kimberley st. L'ville
Haynes Arth. R. 64 Barrack st. Perth
Hemsted Rustal H. Geraldton
Henchley Albt. R. 23 Barrack st. Prth
Hill Chas. H. Laverton
Hodge W. Theo. med. officer Hosp. Kellerberrin
Hodgson R. P. Norseman
Holland Jno. J. Katanning
HopeJas.W.sen.med.off.PerthHsp
House Fred M. Katanning
Hume John, Mt. Magnet
Humphrey Edw. Scott, Leake st. Peppermint Gro
Hungerford Lancelot M. T. Geraldton
Hussey Bertram F. Toodyay
Ingoldby Fredk. J. Albany
Innes-Stephen Jno. Esperance
Irwin Hy. O. 42 Moran st. Boulder
James H. B. res. off. Hosp. Thomas st. Subiaco
Jermyn W. Kellerberrin
Joel S. Crownson, Stirling st. Bunbury
Johnson A. S. res. Hosp. Thomas st. Subiaco
Johnson Percy H. W. Perth
Joyce Caleb, res. off. Hosp. Pinjarrah
Juett Alex. Nannine
Jull Roberta H. M. Armadale
Kealy Jos. P. Meckering
Kelsall Hy.T. 131 St.Geo.ter.Prth
Kennedy R. D. Hosp. Davyhurst
Kennedy Wm. A. 80 Barrack st. Perth
Kenny Danl. 36 St. George's ter. Perth
Kenny Jos. P. 607 Beaufort st. N. Perth
Kerr Chas. D. Donnybrook
Kerr David, Leonora
Kerr Jos. L. Nannine
King Chas. E. 55 Egan st. Kalgoorlie
Kirkaldy Wm. B. Dugan st. Kalgoorlie
Lamont Margaret M. T. Albany
Landon Geo. F. Fremantle
Langley Wm. J. Perth
Latham Oliver, Paramatta
Laver Chas. W. Kanowna
Laws Harold L. Perth
Leedman Chas. H. 139 Beaufort st. Perth & 275 Rokeby rd. Sub
Leschen Henry A. 133 St. Geo. ter. Perth
Lewis Jas. Brook, Narrogin
Lillies Geo. L. Perth
Lonergan Thos. J. Barrabupp
Lotz Henry Jn. 89 Adelaide & 87 Cantonment sts. Fremantle
Lovegrove Chas. Pinjarrah
Lovegrove Fredk. T.A.Tambellup

MEDICAL PRACTITIONERS—con.

Lovegrove Thos. H., Waterloo
Macaulay Samuel M.R.C.P.Edin.; L.F.P.S.G. et L.M.; J.P.; late surgeon for throat & ear diseases to Perth Children's Hospital; hon consulting surgeon & late surgeon to Newcastle-on-Tyne Throat & Ear Hospital; late throat & ear surgeon Perth Hospital; late surgeon to Northern Counties Institution for Deaf & Dumb; late assistant surgeon Newcastle-on-Tyne dispensary; late hon. sec. Otological Section of British Medical Association, 631 Hay st. Perth (Tel. No. 1192); p. r. Donard Lodge, Forrest street, Cottesloe. Tel. No. 242 Cottesloe
McCall Jno. Leonora
McGlynn Jas. Wiluna
McGregor Roy S. Perth
MacKay Geo. Arch. I., Denham
Mackie David W. H. Narrogin
Maclean Charles Forbes, Fitzgerald st. Northam
Macmillan John Geo. 24 Macdonald st. Kalgoorlie
MACMORRAN A. H. MUIR, M.B., M.C.Edin. 1892; M.D.Edin. 1894; late divisional surgeon K division, London Metropolitan Police; medical officer of health for Geraldton, Elwes st. Geraldton
McNeil Andrew, Bay View ter. Claremont
McWhae Douglas M. 631 Hay st. Perth & Seventh av. Maylands
Marshall Crawford C. Perth
Martin Albert Edwd. St. George's ter. Perth & Alexandra avenue, Cottesloe
Mathews Saml., 76 Piccadilly st. Piccadilly
Maunsell John, Roebourne
Mead Gertrude Ella, 66 St. Geo. ter. & 5 Harvest terrace, Perth
Merryweather Roy C. 162 Aberdeen st. Perth
Mitchell Hy. St. J. Morgans
Moloney Patk. J. Wickepin
Montgomery Hugh H. Claremont av. Claremont
Montgomery Margaret M. S. Claremont
Montgomery Sydney H. R. Davies rd. Claremont
Moore Sampson C. Hosp. Yarloop
Morrison Alexander, Perth
Morton Alfd. Edwd., Worsley
Moule Edwd. E. Wagin
Myles Wm. S. Moora
Nelson Wm. H. Greenbushes
Nutting Philip H. Wagin
Nyulasy Arthur J. 621 Hay st. & 9 Harvest ter. Perth
O'Brien J. Malcolm
O'Brien Jno. F., Youanme
O'Brien Mark, Meckering
O'Connor Michael, 102 Chelmsford rd. N. Perth
Officer Edwd. Albert, 935 Hay st. & "Landon," 32 King's Park rd. Perth
Oliver A. C. York
O'Meara Patrick M. Southern Cross
O'Reilly M. jnr. res. off. Hosp. Murray st. Perth
Paget Owen F. View st. Richmond
Parer Jno. I. Wyndham
Paterson Jno. W. Battle st. Cott. Bch
Pearson J. S. chf. res. off. Hosp. Thomas st. Subiaco
Pitcher Saml. W. Cue
Poggioli Vital, Hosp. Nannine
Pope E. Campbell, Bullfinch
Prins Hy. M. Perth
Pritchard Robt. J. Dorre Island
Quaife Cyril, Kalgoorlie
Quinlan Bernard G. 506 Hay st. Perth
Ramsay James E. 186 St. George's ter. Perth
Randell Allan E. 111 Beaufort st. Perth
RICHARDS DR. MORGAN, M.D., M.B., B.S.Durh., L.S.A.London, The Cottage, Beverley; late clinical assistant Chelsea Hospital for Women; clinical assistant Brompton Hospital for Consumption & Diseases of the Chest; dental assistant London Hospital. Contributions — Cerebral hæmorrhage, followed by hyperpyrexia & death - "Lancet," 1909, &c
Richardson Arthur, 397 Hannan st. & Lane st. Kalgoorlie
Rigby Ernest Horatio, 2 Coghlan rd. Subiaco
Rigby William Henry, Collie
Robertson Lionel Jos. Busselton
Robinson Thomas Hy. Albany
Rockett Richard Napoleon F. Wellington st. Northam
Rogerson Edwd. Kalg
Rowan Thos. Bridge st. Guildford
Saunders Jno. H. Perth
Saw Athelstan J. H. 242 St. George's terrace, Perth
Sawell Frank L. P. 121 Piesse st. Boulder
Sawers W. C. Perth
Seed Wm. Pope, 180 St. George's ter. Perth
Shaw K. R. D. Perth
Shearman Cyril H. Perth
Sheedy T. Sandstone
Shelmerdine Caton, Whim Creek
Shields Clive, Meekatharra
Smyth Sydney R. Beverley
Stacy Valentine O. Boulder
Stewart J. E. Fergusson, York rd. Midland Junction & Market st. Guildford
Stone F. W. jnr. res. off. Hosp. Murray st. Perth
Suzuki Tadaski, Broome
Sweet Sidney S. chf. res. off. Hosp. Murray st. Perth
Taafe Oliver G. 171 St. Geo. ter. Perth
Taylor R. S. Hosp. Cue
Teague Harold O. 114 Albany rd. Victoria Park
Thomas G. H. W. Hosp. Peak Hill
Thompson F. C. res. off. Hosp. Thomas st. Subiaco
Thompson Jas. 203 Lake st. Perth
Thorp C. G. Perth
Tratman Frank, Perth
Trethowan William, 267 St. George's ter. Perth
Triado Antonio J. J. Marble Bar
Tymms Herbt. G. 1314 Hay st. Perth
Waldon Fredk. J. Collie
Walker Jn. 55 Egan st. Kalgoorlie
Walker Wm. J. A. Menzies
Wardell-Johnson Percy H. 631 Hay st. & 416 Beaufort st. Highgate Hill
Way Inman, Davis st. Boulder
Webb Jas. E. Perth
Webster Alfd. 229 St. Geo. ter. Prth
Welch J. G. jnr. res. off. Hosp. Murray st. Perth
White Arthur T. 32 Adelaide st. Fremantle & Canning road, Plympton
White Jno. R. Marvel Loch
Wilbe Ernest E. Perth
Williams David E. The Terrace, Fremantle
Wilson Thos. Ravensthorpe
Woodhead Wm. F. C. Cottesloe Beach
Woods C. W. T. 230 St Geo. ter. Perth
Yates W. P. York
Yuille Alan N. Perth
Yule Jno. S. Wellington Mills
Zaytoun Fredk. S. Perth

ST. JOHN AMBULANCE ASSOCIATION,
120 Aberdeen street, Perth.

Hon. General Secretary, Lieut.-Col. J. A. Campbell; Treas. & Storekeeper, C. T. Nelson, W.A. Fire Brigade Bd. Murray st. Perth

YOUNG MEN'S CHRISTIAN ASSOCIATION OF PERTH INCORP.

President, Dr. S. Macaulay; Gen. Sec. A. S. Wilson, Association building, 123 Murray st. Perth; physical, mental & spiritual help for men; gymnasium, swimming pool, billiard rooms, buffet, rifle range, photography &c.; entirely unsectarian & non-political; open to young men of every class & creed

MEDICAL PUBLIC HEALTH & FACTORIES DEPARTMENT.

Head office, Murray st. Perth.

Principal Medical Officer & Commr. of Public Health, Dr. J. W. Hope, Medical Division; Secretary, P. H. Milner

Public Health Division, Clerk to Commissioner, F. J. Huelin; Medical Officer for Schools & Infectious Diseases, Dr. R. C. E. Atkinson; Medical Officer & Bacteriologist, Dr. C. H. Shearman; Chief Inspector, G. A. Greenhill; Inspectors, G. S. Walker, G. Day, T. McHenry, F. Clutterbuck, F. Higgs, J. Riley, D. G. Stewart, F. C. Greenhill, C. E. Weare, W. Dow, W. H. Berry, F. W. Richardson. Laboratory Assists. T. Howard & Miss F. E. Marrett Hon. Inspectors, R. E. Weir, E.

A. Weston & J. L. Burns; W. G. Knight, Albany; R. Eliot, Geraldton; H. E. Chambers, Fremantle; G. Daft, W. W. Edwards & J. B. Miller, Midland Junct

Factories & Early Closing Division, Chief Inspector, A. C. Bradshaw; Inspectors, E. Fleming, F. R. Fox, D. A. Evans & Miss McNeil

Food Standards Committee.

Dr. J. W. Hope (chairman), E. A. Mann, Dr. R. C. E. Atkinson, J. M. Macfarlane, E. Allnutt; Secretary, F. J. Huelin

Midwives Registration Board.

Dr. J. W. Hope (chairman), Dr. A. T. White, Dr. J. S. Hicks, Mrs. A. Harris, Miss E. Condon; Secretary, F. J. Huelin

HOSPITALS.

(See also Assisted Hospitals.)

Perth Public Hospital.

Murray st. Perth.

Board of Management—Chairman, George Taylor, M.L.A.; Vice-Chairman, Albany Bell; Principal Medical Officer (Dr. Hope); J. T. Davis; Mrs. J. B. Holman; B. J. Stubbs, M.L.A.; Mrs. J. Cowan; Mrs. H. W. Rischbieth; J. H. Prowse (Mayor of Perth)

Infectious Diseases—Subiaco, Dr. J. E. Gordon, Dr. H. B. Gill & Dr. H. J. Gray

Resident Medical Staff — Chief R.M.O., W. Sidney Sweet, M.D.Lond.; Junr. R.M.O., M. O'Reilly, R. S. McGregor, F. W. Stone, A. D. Forbes, J. E. Webb; Matron, Miss E. Gray; Sec. C. O. Inglis

Visiting days, Wednesdays & Sundays, 2 to 4 p.m

Fremantle Public Hospital.

Board of Management—Chairman, Wm. Mills; Vice-Chairman, J. F. Allen; F. J. McLaren, W. J. Craig, H. E. Bolton, M.L.A., H. Woodhouse, F. Rowe, E. H. Tomkinson, Mrs. W. A. Murphy, Mrs. W. H. Carpenter, Dr. W. P. Birmingham & Dr. J. A. Campbell

Resident Surgeon, Dr. E. T. Brennan; Sec. & Dispenser, Wm. S. Priestley; Matron, Miss M. Brockbank

Visiting days, Wednesdays & Sundays, 2 to 4 p.m

Children's Hospital.

Cr. Hay & Thomas sts. Subiaco.

Med. Officers, Dr. J. S. Pearson, Dr. J. S. Johnson, Dr. F. C. Thompson, Dr. H. J. James; C. G. Killick, Gen. Sec.; Miss H. Homan, Matron. Visiting days, Sundays 2 to 4 p.m

---

Albany Hospital — Dr. T. H. Robinson; Matron, M. Sadler

Bernier Hospital—Orderly in ch. G. T. McCheane

Bridgetown Hospital—Dr. E. C. Dean; Matron, E. Bothwell; Secretary, Roland Gannaway

Broad Arrow Hospital—Hugh M. Ross, Sec

Broome Hospital—*Dr. A. Goldstein, Res. Med. Officer

Bunbury Hospital—*Dr. I. J. Flynn; Matron, E. N. Andrew

Busselton Hospital — Matron, Nurse Hunter

Carnarvon Hospital—*Dr. V. H. Gordon

Collie Hospital—Dr. W. H. Rigby, Res. Med. Officer

Coolgardie Hospital—Dr. R. M. Mitchell, Dist. Med. Officer; Secretary and Dispenser, E. C. Lovely; Matron, Miss Florence Heap

Cue Hospital—Dr. R. Stanley Taylor; Matron, M. Benson

Derby Hospital—*Dr. E. J. Gurdon

Geraldton Hospital—Dr. L. M. Hungerford; Matron, M. E. Rowe

Greenbushes Hosp.—E. R. Robinson, Sec

Kalgoorlie Hospital—Dr. Samuel Mathews, Dist. Med. Officer; Dr. C. Quaife, Res. Med. Officer; Secretary, C. S. Tratman; Matron, Miss J. Fyfe. Infectious Diseases Hosp. Boulder rd. Kalgoorlie; Matron, Nurse E. Williams

Kanowna Hosp—C. W. Laver Med. Offr

Katanning Hospital—Dr. F. M. House; Nurse in chge. M. Wilson

Kookynie Hsp.—Miss Tindall, Mtrn

Lawlers Hospital—Matron, Miss Martin

Leonora Hosp.—Thos. M. Hamley, Sec

Lock Hospital, Doore Island—Dr. R. J. Pritchard; Sister-in-ch. E. J. Bateson

Marble Bar Hospital—Dr. A. J. J. Triado

Menzies Hospital—Dr. E. Paget Thurstan; Matron, M. E. Jenkins

Mines Hosp.—Nurse Jessie Gibson, Matron, 8 Hopkins st. Bldr

Moora Dist.—J. Faulkiner, Sec

Mt. Malcolm—H. Sturcke, Sec., Malcolm

Mt. Morgans—Geo. Alford, Sec., Morgans

Narrogin Hospital—Dr. J. B. Lewis

Northam Hospital — Dr. R. N. Rockett; Matron, Miss Fraser

Onslow Hospital—*R. Adams

Peak Hill Hosp.—W. Cheeseman, Sec

Pinjarrah Hospital—Dr. Caleb Joyce

Roebourne Hospital—Dr. J. Maunsell

Southern Cross Hospital — Dr P. M. O'Meara; Matron, M. N. Ocker; Secretary, J. H. Stubbs

White Feather Hosp.—Dr. Ross, Sec., Kanowna

Wyndham Hospital—Dr. J. I. Parer

Yarloop Hosp.—H. Robertson, Sec., Yarloop

York Hospital—*Dr. S. B. Davis

* Also quarantine officers.

VACCINATION.

Supt. Dr. Jas. W. Hope.

Public Vaccination Office, Perth.

St. George's Terrace.

Public Vaccinator—Dr. D. F. Blanchard

Vaccination days, Tuesdays & Thursdays 11 a.m to 12 noon

HOSPITALS FOR THE INSANE.

Claremont Hospital for the Insane (Davies rd. Claremont)—Supt. Med. Officer, S. H. R. Montgomery; Asst. Med. Officers, Jno. T. Anderson & Jas. Bentley; Chief Attendant, W. J. Flanagan; Deputy Chief Attendant, B. John; Matron, S. McLean; Storekeeper, C. A. Hames; Farm Foreman, R. C. Kerr

Whitby Hospital for the Insane (Mundijong)—Supt. Med. Officer, S. H. R. Montgomery

LUNACY DEPT. Claremont.—Insp. Genl. of Insane—S. H. R. Montgomery; Sec. J. Nurse

ASSISTED HOSPITALS.

Hospitals subsidised by the Government to the extent of £200 per annum towards medical officers' salary & a fixed subsidy towards maintenance of indigent patients & general maintenance:

Beverley	Leonora
Black Range (Sandstone)	Meekatharra
Bridgetown	Mt. Malcolm
Broad Arrow	Mt. Magnet
Bulong	Mt. Morgans
Busselton	Moora
Davyhurst	Mornington
Greenbushes	Nannine
Jarrahdale	Norseman
Kanowna	Peak Hill
Katanning	Ravensthorpe
Kookynie	Toodyay
Laverton	Wagin
	Wiluna

QUARANTINE OFFICERS.

Albany—Dr. G. H. S. Blackburne

Balla-Balla—Dr. J. C. Shelmerdine

Broome—Dr. A. Goldstein

Bunbury—Dr. Jos. I. Flynn

Busselton—Dr. L. Robertson

Cossack—Dr. J. Maunsell

Derby—Dr. E. J. Gurdon

Fremantle—Dr. D. E. Williams & Dr. A. T. White

Geraldton—Dr. L. M. T. Hungerford

QUARANTINE OFFICERS—continued.
Karridale—(vacant)
Onslow—Dr. A. R. Adams
Port Hedland—Dr. D. Browne
Wyndham—Dr. J. I. Parer

DISTRICT MEDICAL OFFICERS.

Albany—T. H. Robinson
Barrabup—T. J. Lonergan
Beverley—F. S. Butler
Boyup Brook—G. J. Campbell,
Bridgetown—E. C. Dean
Broome—A. Goldstein
Bullfinch—E. C. Pope
Bunbury—Jos. I. Flynn
*Busselton—L. Robertson
Carnarvon—V. H. Gordon
Collie—W. H. Rigby
Coolgardie—R. M. Mitchell
Cue—A. Juett
Dangin—(vacant)
Denham—G. Innes-Mackay
Derby—E. J. Gurdon
Dongara—G. H. Bartlett
Donnybrook—F. J. Elliott
Esperance—J. Innes Stephen
*Fremantle—D. E. Williams
*Geraldton—L. M. T. Hungerford
Goomalling—E. P. Cockey
Greenbushes—W. H. Nelson
Guildford—J. E. F. Stewart
Jarnadup—H O. Chapman
Jarrahdale—H. M. Prins
Kalgoorlie—S. Matthews
*Karridale—(vacant)
Katanning—F. M. House
Kellerberrin—W. T. Hodge
Kojonup—J. W. Baker
Kookynie—E. P. Thurston, visits from Mt. Malcolm
Lawlers—(vacant)
Marble Bar—A. J. J. Triado
Marvel Loch—H. de Pinna
Meckering—(vacant)
Menzies—W. J. A. Walker
Merriden—J. S. Allan
Mingenew—G. H. Bartlett
Moora—W. S. Myles
Mornington—I. George
Mt. Barker—A. D. Dean
Narrogin—J. B. Lewis
New Norcia—H. L. Laws
Northam—R. N. Rockett
Northampton—T. Boyd
*Onslow—A. R. Adams
Perth—D. F. Blanchard
Pinjarrah—C. Joyce
Pingelly—A. Corley
*Port Hedland—Dodwell Browne
Roebourne—J. Maunsell
Southern Cross—P. M. O'Meara
Tambellup—F. T. A. Lovegrove
Toodyay—B. Hussey
Wagin—P. H. Nutting
Wellington Mills—J. S. Yule
*Whim Creek—J. C. Shelmerdine
Wickepin—P. J. Moloney
Williams—(vacant)
Worsley—A. E. Morton
*Wyndham—J. I. Parer
Yarloop—S. C. Moore
York—S. B. Davis
Youanme—J. F. O'Brien

* Also quarantine officers.

PRIVATE HOSPITALS.

Allen Misses E. & C. Brookman st. Kalg
Anderson Miss K. M., "Valesco," 3 Harvest st. Perth
Anderson Miss M. 253 St. George's ter. Perth
Annells & Connelly (Convalescent), Beaufort st. N. Prth
Armstrong, "St. Helen's," 241 Stirling st. Perth
Arnold Miss M. J. Katanning
Ashton Miss M. 17 3rd st. Perth
Baillie Eliz. Albany rd. Victoria pk
Barker Mrs. L. Rly. ter. W. Guildford
Bell Mrs. B. Busselton
Bennett Annie, Dwellingup
Blake C. C., "Aroha Whare," 267 Egan st. Kalgoorlie
Boulder Priv. Hosp. (Nurse Alice, ppr.), Powell st. Bldr
Brown Miss J. 96 Mandurah rd. Beaconsfield
Brown Nurse, Albany
Bruton Miss Kate, Bunbury
Coun Mrs. M. Lawley st. Northam
Daniels Mrs. M. Ninth av. Maylands
Doyle Nurse Annie, Wickepin
Drakeford Nurse, 186 Claisebrook rd. E. Prth
Dransfield Nurse, Wagin
Edwards Mrs. A. Beverley
Ensor Priv. Hosp.—Miss E. B. Anderson, 216 Stirling st. Prth
Fothergill-Morrison Nurse, Northampton
Grosvenor Hospital, Nurse H. H. Arundale, South st. Beaconsfield
Hall Miss M. E., "Lister." Shenton rd. Claremont
Hazell Miss, Kalamunda
Isaacs Nurse, Beverley
Lady Lawley's Cottage by the Sea, Gibney st. Cottesloe Beach
M.C.L. Convalescent Home—Warton st. Cottesloe Beach
McNamara Miss K. 165 Adelaide ter. Perth
Mitchell M. C. 154 Hopkins st. Boulder
Moore Miss Alice, 246 St. George's ter. Perth
Mouritz Miss R., "St. Omer," 1 Havelock st. Perth
Mulder Nurse, 191 Collins st. Piccadilly
O'Brien Miss M. M. Coghlan rd. Subiaco
O'Farrell Miss E. Amherst rd. Mid. Junct
Penglase M. King st. Coolgardie
Phillips M. Nurse, 222 Egan st. Kalg
Russell Mrs. H. 144 Collins st. Piccadilly
St. John of God's Hospital, Dugan st. Kalgoorlie & Subiaco
St. Vincent's Priv. Hosp. (Nurse McLeod), York
Sampson Nurse, Kellerberrin
Scott Edith, May st. Northam
Sefton Nurse, Goomalling
Shields Misses, Katanning
Skinner Nurse, Narrogin
Smith Mrs. A. E., "Thornbury," Marmion st. Cottesloe
Smith Mrs. S. 572 Newcastle st. Prth
Stockley Mrs. A. 590 Newcastle st. Perth
Stranaghan Jane, Mackie st. Vict. pk
Street Miss E. Caledonian av. Bayswater
Talbot Misses, 25 Quarry st. & 28 Victoria rd. Fremantle
Weaver Mrs. H. Maylands

CHARITABLE INSTITUTIONS

Under the control of the Charities Department.

CHARITIES DEPARTMENT; office, 51 Murray st. Perth.—Supt. of Public Charities, Supt. of Government Labor Bureau, James Longmore; Chief Clerk, Sydney Watson

---

OLD MEN'S HOME, Claremont.—Master, A. C. Rust; Matron, E. E. Speers
WOMEN'S HOME, Fremantle. Matron, M. Fraser

STATE CHILDREN'S DEPARTMENT & CHILDREN'S COURT, 51 Murray st. Perth.—Secretary, James Longmore; Chief Clerk, Sydney Watson; Insptrs. F. Murphy, R. W. Crouch, Misses E. S. Nesbit; G. Sinclair & Mrs. H. Dugdale

GOVERNMENT RECEIVING DEPÔT, Subiaco.—Superintendent, J. N. Shipton; Matron, M. Shipton

PERTH GIRLS' ORPHANAGE (Anglican). Manager, The Rev. Dean Mercer; Superintendent, Miss Louisa A. Cantrell; Secretary, Diocesan Secretary, Church Office, Perth

SUBIACO GIRLS' ORPHANAGE (Sisters of Mercy).—Manager, Right Rev. Archbishop Clune

CLONTARF BOYS' ORPHANAGE (Christian Brothers).—Manager, Rt. Rev. Archbishop Clune; Principal, Rev. D. F. Bodkin

SWAN BOYS' ORPHANAGE (Anglican).—Manager, Rev. J. W. Armstrong; Secretary, Diocesan Secretary, Church Office, Perth

GLENDALOUGH INDUSTRIAL SCHOOL, Leederville.—Manager, Rev. Eugene Callan

REDHILL INDUSTRIAL SCHOOL (Anglican).—Manager, Rev. J. W. Armstrong; Superintendent, R. Spice; Secretary, Diocesan Secretary, Church Office, Perth

SALVATION ARMY BOYS' ORPHANAGE, Collie.—Manager, Major A. G. Head

SALVATION ARMY BOYS' INDUSTRIAL SCHOOL, Collie.—Manager Major A. G. Head

SALVATION ARMY GIRLS' INDUSTRIAL SCHOOL, Collie.—Staff Capt. E. J. Gowan

HOME OF THE GOOD SHEPHERD INDUSTRIAL SCHOOL, Leederville.—Manager, Rev. Mother Catherine O'Connor

PARKERVILLE ORPHANAGE, Superintendent, Sister Kate Clutterbuck

PHARMACEUTICAL COUNCIL OF WESTERN AUSTRALIA.

Museum & Laboratory, Technical college, St. Geo. terr. Perth. Pres., A. L. Tilly; Reg., Edward Mayhew, Technical Coll. St. Geo. ter. Perth and 103 Alma rd. North Perth; Members of Council, A. L. Tilly, J. B. George, J. G. Cooper, E. A Sagar, F. T. Lohrmann, F. P Gulley & E. Parry, Meetings second Wed. in month

CHEMISTS.

Angel A. J. 274 Hannan st. Kalg
Angove J. D. 201 Beaufort st. Perth
Appleyard Percy, Albany
Apothecaries, 680 Hay st. Perth
Arnold Albt. E. 645 Beaufort st. N. Perth
Baker Edwd. H. 136 Oxford st. Leederville
Baugh Richard, Kanowna
Bignell Percy Smith, Busselton
Bingeman H. H. c/o W. A. Apothecaries, William st. Perth
Birks Arth. N. 680 Hay st. Perth
Birks Jno. N. 130 William st. Perth
Boileau & Co. J. 136 Hannan st. Kalg
Bond C. A. F. Collie
Braddock Chas. H. 182 Aberdeen st. Perth
Brearley F. R. 830 Hay st. Perth
Burlinson R. L. 74 Fitzgerald st. N. Perth
Buxton Alfd. 183 Rokeby rd. Subiaco
Cadeaux Alfd. H. Sandstone
Carr & Co. Victoria st Bunbury
Carter & Howling, 939 Hay st. Prth
Chapman F. G. N. Southern Cross
Colenutt F. M. Bay View ter. Claremont
Collett Francis W (Edmund Dean C. & Co.), 631 Hay st. Perth
Conway Charles, Geraldton
Cooper J. G. 154 Hay st. Subiaco
Crake & Co. Edwd. Carnarvon
Crow Robt. I. (mgr. F. H. Neale), 1234 Hay st. Perth
Danker Fred W. F. 243 Wm. st. Pth
Davis & Co. Claremont av. Claremont
Davis Albert R. (D. & Co.), Bay View ter. Claremont
Dawson Wltr. L. Fitzgerald st. Northam
Dean, Collett & Co. Edmd. 631 Hay st. Perth
Elliot E. B. Kalgoorlie
Evans Owen Ora Banda
Fairfoul A. E. 104 Hannan st. Kalgoorlie
Farrant & Co. F. C. Collie
Flintoff Thomas, 159 High st. Fremantle
Freeman & Freeman, 134 High st. Fremantle
Freeman Francis F. 151 Barrack st. Perth
Freemantle F. Kellerberrin
George J. B. 542 Hay st. Perth
George Wm. Andrew, Fremantle
Gibson F. E. Leonora
Gilbert E. Katanning
Glanville Hy. C. 34 Canning road, Plympton
Golder Alfred E. Greenbushes
Greville R. W. Geraldton
Griffiths Almond W. 205 William st. Perth
Gulley Fred P. 146 Railway par. Leederville
Hartrey Gerald, Boulder
Hass H. L. Pingelly
Highman A. G. 327 Bulwer st. Pth
Hoile Richd. C. Mason st. Cottesloe Beach
Howells Edwin, Narrogin
Ick F. Harcourt, Bridgetown
Illsley G. A Albany
Jackson Richd. 451 Hannan st. Kalgoorlie
Kelly Michael, 149 Hannan st Kalgoorlie
Kibley Sidney, Armadale
Kirton Ltd. Richard G. 88 High st. Fremantle
Kirton R. G. (Kirton Ltd.) 88 High st. Fre
Kruger & Cooke, 622 Hay st. Perth
Lance & Co. 78 Brisbane st. Prth
Landells Regnld. B. Seventh av. Maylands
Landauer Louis I. 131 Wm. st. Perth
Laurance T. A. Pingelly
Lee H. Saxon, 25 Piesse st. Boulder
Lohrmann Fred T. 441 Newcastle st. Perth
Lovely A. J. Wagin
Luyer W. E. Fremantle
McCarthy Jno. J 164 Dugan st. Kalg
McGregor J. C. Beverley
McIntyre A. M. Southern Cross
Martin Richard Jos. Perth
Mason H. D. Albany
Masters S. A. dispenser Perth Hospital, Murray st. Perth
Mayhew Ed. W. Shenton rd. Claremont
Mohr Wm. 66 Barrack st. Perth
Moloney Michl. J. 78 Lake st. Perth
Morris Wm. D. 30 Burt st. Boulder
Mummery Herbert V. Broome
Neale F. H. 1234 Hay st Perth
Osborne W. O. 143 Albany rd. Vict. Pk
Owen Thos. 55 Canning rd. Plymptn
Parkes A. V. (C. & Co.), Victoria st. Bunbury
Parry & Co. E. 65 Market st. Fre
PLUMMER FREDK. R. (late of Fremantle), Director W. A. Apothecaries Co. Ltd. William, Murray & Barrack sts. Perth (Tel. 785); p. r. 54 Edward st. E. Perth
Porter C. F. (mgr. F. & F.), 134 High st. Fre
Rainsford Arth. F. Goomalling
Read Wm. R. Bayley st. Coolgrdie
Rees J. M. 105 High st. Fremantle
Reid Robt. R. 27 Piesse st. Bldr
Richardson David, 164 South ter. Fremantle
Ryan Martin P. 92 Mandurah rd. Beaconsfield
Sagar Edw. A. Perth-Fremantle rd. Cottesloe
Sanderock H. 167 Rokeby rd. Sub
Sands & Co. E. S. 604 Hay st. Perth
Sargent C. York
Sargent Richd. S. Southern Cross
Scurlock Jno. 507 Beaufort st. Highgate Hill
Shadwick Jno. 703 Hay st. Perth
Smith Joseph L. Boulder
Southee Frank (City Pharmacy), 455 Wellington st. Perth
Southee H. G. 71 Rokeby st. Subiaco
Spencer Herbt. F. Wagin
Stewart Rt. J. Fitzgerald st. Northm
Terry & Co. (H. J.), Victoria av. N. Fremantle
Thomas & Co Victoria st. Bunbury
Thomas Wm. L. Bunbury
Tilly A. L. 728 Hay st. Perth & Kelmscott
Tindale Jn. H. James st. Guildford
Tresise Ernest O. Fitzgerald st. Northam
Trouchet Alex. 150 Hannan st. Kalg. & 73 Barrack st. & 395 Wellington st. Perth
Wallace W. H. Norseman

WEST AUSTRALIAN APOTHECARIES COMPANY LIMITED.

Pharmaceutical chemists & wholesale druggists; consulting opticians, importers of drugs, chemicals & surgical appliances, "Medical Hall," corner of Murray & William sts. Perth (H. H. Bingemann, mgr.) (Tel. 785) & branch at 66 Barrack st
W. A. Apothecaries Co. 104 Hannan st. Kalgoorlie
Wrenstead W. Sandstone
Wright Wm. Helena st. Mid. Junction

NURSES.

Abbott Mrs. W. 166 Palmerston st. Perth
Anderson Mrs. M. A. 49A, Hopkins st. Bldr
Armstrong Mrs. J. 94 Hampton rd. Fremantle
Arundale, H. H. matron, Grosvenor Hosp. South st. Beaconsfld
Atkinson Mrs. L. 10 Park st. N. Perth
Ayton Mrs. E. 32 Hampton rd. Fremantle
Barrow Miss N. Kanowna
Baxter Mrs. P. Eastbourne st. Cot. Bch
Beaden Mrs. Annie, 10 Smith st. Highgate Hill
Beatty Miss M. J. 50 Arundel st. Fremantle
Benson M. Cue
Benson Mrs. M. 43 Rose st. Subiaco

NURSES—continued.

Bentey Mrs. E. 29 Attfield st. Fremantle
Bevan Mrs. L. 122 Aberdeen st. Perth
Billett Mrs. D. Perth rd. W. Guildford
Birch Mrs. E. E. 76 Outram st. Pth
Bishop Mrs. J. Bunbury
Blackburn —, Narrogin
Blake Mrs. 77 Paddury st. E. Perth
Bond Mrs. A. 935 Hay st. Perth
Booth Mrs. Moora
Bourke Miss M. G. 86A, Dugan st. Kalg
Bradshaw Mrs. M. 80 Davis st. Boulder
Preheney Mrs. S. Charles st. Bayswater
Brotheridge Miss A. E. 64 Grosvenor rd. N. Pth
Bygrave —, York
Cave Mrs. J. 75 Dwyer st. Boulder
Clark Mrs. M. 149 Beaufort st. Perth
Claxdon Mrs. E. E. 192 York st. Subiaco
Colk Mrs E. 137A, Richardson st. Boulder
Coll Mrs. C. 15 Hopkins st. Boulder
Collins Mrs. Toorak
Connell Mrs. A. Bridgetown
Cooke Mrs. F. 177 Piesse st. Boulder
Corbitt Mrs. C. Swan st. Guildford
Cox Mrs. M. A. 30 Ruby st. Leederville
Crane Mrs. M. 4 Albert st N. Perth
Crudace Mrs. C. Burbanks
Cuming Mrs. H. Stuart st. Cottesloe Beach
Dart Mrs. S. Arlington av. S. Perth
Davie Mrs. E. 9 Harold st. L'dville
Dillon Miss L. 3 Smyth st. Subiaco

DONNELLY MISS BESSIE, trained nurses' home, 65 Hill st. Perth. Tel. 731 Cent

Doran Mrs. A. 126 Lake st. Pth
Downey Mrs. E. Hamilton st. Boulder
Doyle —, Wickepin
Du Rieu Bertha, 292 William st. Perth
Durlacher —, Toodyay
Easterbrook Miss L. Davyhurst
Ehrlick Mrs. D. 152 Stirling st. Perth
Ellerby Annie, Gibney st. Cottesloe Beach
Elliot Hannah, South Greenbushes
Elliott Mrs. L. Hainault rd. Boulder
Ellis Mrs. M. 110 Fitzgerald st. Perth
Englett Mrs. M. Tenth av. Maylands
Evans Miss Sophia, 92 Russell st. Victoria Park
Fairclough Mrs. Moora
Ferguson Mrs. C. A. Turton st. Guildford
Fiddes Mrs. Alec, Hamilton st. Boulder
Field Miss S. T. Claremont av. Claremont
Field Mrs. E. Barnett st. Frmtle
Fisher Mrs. J. Albany
Fitzsimons Miss A. H. J. Bridge st. Guildford
Forster Mrs. I. John st. Cottesloe
Fredberg Mrs. S. A. 186 Newcastle st. Perth
Fullerton Mrs. E. Weld st. Nthm
Giddens Mrs. A. Bunbury
Golding Mrs. Leonora
Goodlet Mrs. Ettie, Seventh av. Maylands
Grover E. Broome
Hall S. E. 44 Milligan st. Perth
Hallyburton Mrs. Janet, 23 Walcott st. Highgate Hill
Harrington Mrs. M. Wilson st. Kalg
Hellwig Mrs. O. M. Duke st. Nthm
Henderson Mrs. Annie, Scott st. Leederville
Hewlett Mrs. S. 208 Piccadilly st. Piccadilly
Higgins Mrs. Bridgetown
Hobley Mrs. 20 Avenue No. 2 N. Pth
Hodge Mrs. F. John st. Cottesloe
Holbrof Mrs. A. D. 50 Addis st. Piccadilly
Holland Mrs. E. Wagin
Holmes Mrs. A. Williams
Holst Mrs. Moora
Hunt Mrs. J E. York
Hutton Miss H. Webb st. Cottesloe
Jeanes Mrs. C. C. Lockyer st. Nthm
Johnson Mrs. M. Mason st. N. Fre
Jones —, Railway st. E. Cottesloe
Kearns Mrs. P. Boundary st. Kalg
Kelley Mrs. M. 1 Carlton st. Leederville
Kelly Miss G. 22 Victoria rd. Frmtle
Keogh Mrs. S J. Davis st. Boulder
Kidson Mrs. M. Gill st. Cottesloe
Kinsella S. G. Cranbrook
Kirwood Mrs. A. M. 194 South ter. Fremantle
Kissane Mrs. Wagin
Knight Mrs. M. Finnerty st. Frmtle
Knights Mrs. L. 251 Beaufort st. Perth
Larkin —, 178 Fitzgerald st. N. Perth
Lawson Mrs. 44 Hulbert st. Chesterfield
Leighton Mrs. F. M. 43 York st. Subiaco
Leman A. King st. Boulder
Leonard Mrs. F. Wellington st. Northam
Leslie Mrs. Eliz. 252 Stirling st. Perth
Lewis —, Greenbushes
Lewis Mrs. A. 45 Tower st. Leederville
Lundeberg Mrs. A. 38 Fitzgerald st. Perth
Lloyd Mrs. M. 23 Coolgardie st. Subiaco
Loveland E. A. Perth st. Cottesloe
Ludgate Mrs. A. 19 Florence st. B'field
Lukeis —, Pingelly
Lunny Mrs. Bridget, Richmond st. Leederville
Lyford Mrs. C. I. 25 Olive st. Subiaco
McArthur M. Beaufort st. Mt. Lawley
McCaule Mrs. Collie
McDonough Miss C. 8 Austin st. Subiaco
McDowan Mrs. C. 332 Piccadilly st. Piccadilly
McInnes A. Spencer st. Bunbury
McKay Mrs. I. 36 Cavendish st. Highgate Hill
Mackay Mrs. M. 18 Salisbury st. Subiaco
McKenzie Miss, Denmark
McKnight Mrs. S. A. 25 Lewis st. Lamington Hghts.
Maclagan Mrs. D. B. Chatsworth ter. Claremont
McNabb Mrs. J. 70 Davis st. Boulder
McNamara Mrs. Moora
McWhinney Mrs. A. C. 54 Gardner st. Norwood
Maltman Mrs. S. 110A, Davis st. Boulder
Marshall —, Bunbury
Marshall Mrs. F. M. 42 Vivian st. Boulder
Martin Mrs. M. Ravensthorpe
Mays Mrs. I. 65 Johnston st. Blder
Miles Mrs. S. A. 228 Dugan st. Kalg
Mooney Mrs. Patrick, Albany
Mosley Mrs. M. York rd. Mid. Junct
Murray Mrs. J. Mingenew
Murray Mrs. S. A. 222 Lord st. Perth
Needle Mrs. M. Thompson rd. Nth. Fremantle
Nelson Mrs. A. 34 Carnac st. Frmtle
Ness Mrs. Narrogin
Newington Mrs. D. 196 Bulwer st. Pth
Nicholson Mrs. H. Derby
Nicols Mrs. I. 220 Piccadilly st. Piccadilly
O'Connor Mrs. E. Dongarra
O'Grady Mrs. M. 156 Mandurah rd. Beaconsfield
Orr Fanny, Greenbushes
Osmond Miss M. E. Mt. Magnet
Palmer Mrs. E. 208 Bagot rd. Subiaco
Parker —, Narrogin
Parker Mrs. Wagin
Parry Mrs. A. 6 Moir st. Pth
Patterson Mrs. H. The Crescent, Mid. Junct
Paull —, Eliot st. Bunbury
Payne Mrs. Bridgetown
Perkins Miss K. 178 St. George's ter. Perth
Plummer —, 294 Hay st. Subiaco
Plummer Mrs. H. 161 Chelmsford rd. N. Perth
Poole Mrs. J. 52a, Moran st. Boulder
Potter E. A. 132 Lyall st. Lamington Heights
Rauch Mrs. M. 255 Parker rd. Subiaco
Robert —, York
Ross Mrs. A. off 43 Norfolk st. Fremantle
Rosser Mrs. M. 422 Beaufort st. Highgate Hill
Rule Mrs. F. 62 Nth. ter. Boulder
Rust Mrs. K. 123 Wllgtn. st. Pth
Ryan Mrs. H. 9 Robinson st. Subiaco
Scott Mrs. Armadale
Sellin Mrs. A. Rae st. N. Leedervlle

SHACKELL MRS. C. E. certificated nurses' home, 194 Stirling st. Perth. Tel. 1589

Shapcott Mrs. 48 Butler st. Piccadilly
Sheedy Mrs. A. J. 130 Hampton rd. Frmtle
Short Mrs. Susannah, 24 Brookman st. Perth
Simcock Mrs. I. Green's Landing
Sincock Mrs. Johnston st. Bldr

SKENE M. trained nurses' home, 157 Claisebrook road, East Perth

Slater Mrs. M. 49 Wright st. Highgate Hill
Smith Miss C. York
Smith Mrs. B. 982 Hay st. Perth
Smith Mrs. H. 111 Lawler st. Subiaco
Smith Mrs. M. W. 396 Beaufort st. Highgate Hill
Starick Mrs. E. T. Gosnells
Stevens Mrs. Eliza, Bedfordale
Stranaghan Miss J. 37 Mackie st. Victoria Pk
Summerell Mrs. Mary, 117 Wellington st. E. Perth
Tehan —, York rd. Mid. Junct
Thisloway Mrs. J. Broad Arrow rd. Kalg
Thompson Mrs. L. 58 Ruth st. Perth
Thompson Mrs. M. A. 41 Hanbury st. Kalg
Thompson Mrs. M. J. 31 Davis st. Bldr
Totner Miss A. Port Hedland
Truslove Mrs. Sarah, Roebourne
Tylor Annie, Katanning
Uren Mrs. M. 130A, Richardson st. Bldr
Waite Sarah, George st. Queen's Pk
Walker Mrs. M. 5 Oxford st. L'dvlle
Ward Mrs. S. J. 19 Colin st. Perth
Webb Mrs. H. 48A, Hopkins st. Bldr
West Mrs. L. 108 Lake st. Perth
Wiggett Mrs. Annie, Keane st. Cottesloe Beach
Wilkinson Mrs. J. 21 Hyde st. Nth. Perth
Williams Mrs. M. E. 116 King st. Plympton
Wilson Mrs. A. 17 Charles st. Beaconsfield
Wilson Mrs. S. 158 Oroya st. Boulder
Willson Ruth, Claremont av. Claremont
Woods —, Collie
Wooler Mrs. A. 175 Vivian st. Bldr
Wrankmore Mrs. S. A. 215 Brown st. E. Perth
Yuracka Mrs. A. 171 Oxford st. Leederville

DENTAL BOARD OF WESTERN AUSTRALIA.

President: Frank M. Wilkinson, D.M.D.: Medical: D. P. Clement, B.A., M.B., B.Ch., B.A.O., Roy Charles Merryweather, L.R.C.P. Lond., M.R.C.S. Eng., & Jas. Edwd. Ramsay, M.B.; Dental: Frank M. Wilkinson, D.M.D., James A. Campbell Wilson, D.D.S., M.A.C.D. & Alexr. J. Wright, D.M.D., L.D.S.; Registrar: Francis M. Syme, Furnival chbrs. St. George's terrace, Perth

DENTISTS.

(Residing in W. A. only)
(Compiled from Official Sources)

Bagster C. Hy. William st. Fremantle
Bennett Arth. J. 133 St. George's ter. Perth
Bignell Syd. S. Sholls buildings, Hay st. Perth
Blackmore Edwd. Newbolt, 623 Hay st. Perth
Blackmore Neilson N. Hannan st. Kalgoorlie
Blakely Harry, Hay st. Perth
Blundell Wm. H. Kalgoorlie
Boxall Wm. 134 Barrack st. Perth
Braham Godfrey S. William st. Prth
Braham Roy G. William st. Perth
Carr Jno. H. Bunbury
Davies David Roderic, 178 St. George's terrace, Perth
Day Henry Bartlett, York
Dermer Edw. W. cr. Wellington & Barrack sts. Perth
Dick Alexander H. Market st. Fremantle
Donovan Gustave T. Fitzgerald st. Northam
Eden Syd. D. 195 St. Geo. ter. Pth
Ellis Harcourt W. 805 Hay st. Perth
Ennis Geo. J. F. 105 High st. Frmntle
Eskell Louis P. Bunbury
Firth J. P. 112 Brisbane st. Perth
Flintoff Thos. cr. High & William sts. Fremantle
Ford Albt. E. Hay st. Perth
Forster Grafton C. D. 178 St. George's terrace, Perth
Heathcote Albt. Edw. 57 Piesse st. Boulder
Herman Abraham Jacob, 727 Hay st. Perth
Herman Benjamin, Broome
Hill Francis Cairns, cr. Hay & Barrack sts. Perth
Holst Arnold Owen, Geraldton
Jago Stanley B. Bunbury
Kempton Geo. Adam, Geraldton
MacGillicuddy Edgar H. 788 Hay st. Perth
Mallan Albert E. 108 Barrack st. Perth
Matheson Jno. A. Geraldton
Matheson R. S. Hannan st. Kalg
Merfield Thomas Stead, Albany
Mitchell J. F. 123 Townsend rd. Subiaco
Mummery Sydney Benjamin, 138 High st. Fremantle
Olden Arthur C. M. Narrogin
Parker Eugene T. Pingelly
PLUMMER FREDK. R. (late of Fremantle), Director, W. A. Apothecaries Co. Ltd. William, Murray & Barrack sts. Perth; p.r. Edward st. E. Perth. Tel. 785
Potts Ralph, 774-6 Hay st. Perth
Rundle Sydney Gladstone, 476 Hay st. Perth
Sargent O. York
Selby Samuel Vaughan, 76 William st. Perth, L.D.S. Edinburgh, Macgregor medal (Hospital Practice) Edin. Dental School 1911-12
Simpson Stanley J. M. 170 Harold st. Perth
Stoddart W. G. 76 Wm. st. Perth
Tebbutt C. O. Viking House, William st. Perth
Thomas J. A. 92 Maritana st. Kalg
Tucktield H. J. 687 Hay st. Pth
Watts A. J. Katanning
Whiting Herbert H. 788 Hay st. Pth
Wilkinson F. M. 168 St. Geo. ter. Pth
Wilson James A. C. 164 St. George's ter. Perth
Wilson Thos. W. L. 788 Hay st. Prth
Wright Alex. Jas. 76 William st. Perth (Tel. 752); p. r. 45 Havelock st. (Tel. 1814), L.D.S., R.C.S. Ed. 1907; D.M.D. Harvard 1908; D.D.S. Nat. Med. University 1908; Fellow of the American Academy of Dental Science; member Brit. Dental Assoc.; member School Dental Hygiene Council, Mass. U.S.A.; corresponding sec. Harvard Alumni, Harvard University; late president Dental Board, W. Aust.; & hon. dental surgeon Colonial Hosp. Perth; vice pres. Jamestown Dental Congress, Va. U.S.A.; hon. dentist to the Children's Hosp. Perth

Hon. SEPTIMUS BURT, K.C., Notary Public and Commissioner for Affidavits for Western Australia and Victoria.

FRANK MENDS STONE, Notary Public and Commissioner for Affidavits for Western Australia.

FREDERICK JULIUS AUGUSTUS BURT, Commissioner for Affidavits for Western Australia.

PERCY GEORGE STONE, Commissioner for Affidavits for Western Australia.

STONE & BURT,

Barristers, Solicitors and Notaries,

514, Hay Street, PERTH.

LONDON AGENTS { BURN & BERRIDGE, 11, Old Broad St., E.C.
W. H. & A. G. HERBERT, 10, Cork Street, W.

LEGAL DIRECTORY.

Department of Justice.

SUPREME COURT, Bazaar terrace & Barrack st.—Chief Justice, The Honourable Sir S.H. Parker KT.; Puisne Judge, The Hon. R. F. McMillan; 2nd Puisne Judge, The Hon. R. B. Burnside; 3rd Puisne Judge, The Hon. J. Rooth; Master, Francis Arnold Moseley; Deputy Master & Taxing Master, C. A. Sherard; Chief Clerk, George A. A. Clifton; Associate to Chief Justice, J. F. McMillan; Associate to Puisne Judge, R. H. Goodman; Associate to 2nd Puisne Judge, L. L. Leake; Associate to 3rd Puisne Judge, L. B. A. Craven

PROTHONOTARY.—The Registrar of Supreme Court acts in this capacity

INTESTACY.—Curator of Intestates' Estates, Gervase Clifton

BANKRUPTCY.—Registrar, Francis Arnold Moseley; Official Receiver, M. M. Moss; Senior Clerk, A. A. Moffat

SHERIFF'S DEPARTMENT.—Sheriff, F. A. Moseley (actg.); Senior Clerk, Thos. Hawley; Bailiff, H. McKean

LUNACY.—Master-in-Lunacy, F. A. Moseley

LIBRARIAN.—F. R. Barlee

Attorney-General's Dept.

Crown Law Offices—Supreme Court buildings, Perth

Attorney-General—Hon. Thos. Walker, M.L.A

Under-Secretary for Law—H. G. Hampton, J.P

Solicitor-General & Parliamentary Draftsman—W. F. Sayer, K.C

Crown Solicitor & Asst. Parliamentary Draftsman—F. L. Stow, LL.D

Crown Prosecutor—F. M. W. Parker

Accountant—H. R. Gordon

Clerk-in-Ch. "Legal"—W. H. Nairn

Conveyancing Clerk—J. Barnes

Clerk-in-Ch. Records & Correspondence—M. Connolly

Land Titles' Office.

Cathedral avenue, Perth.

Commissioner of Titles—W. F. Sayer, K.C

Registrar of Titles & Deeds—Alfred Earle Burt

Assistant Registrars of Titles—Adolphus Y. Glyde & A. G. Harvey

Clerk in Charge of Receiving Room—A. J. Dartnall

Clerk in Charge of Applications—George Barrett

Inspector of Plans & Surveys & Assist. Regr. Titles—W. A. Saw

Inspecting Surveyor—C. Hogarth

Draftsmen & Computers—E. H. Stevens, A. F. Smith, E. G. Dartnall & S. A. Tiller

Draftsmen—E. E. Jones, A. M. Birch, C. J. Fawckner, P. Bennecke, H. E. Boan, G. C. Stevenson, J. M. Newsom, A. A. Halliday

Government Residents & Resident Magistrates.

Albany—A. E. Burt

Broome—G. T. Wood

Bunbury—W. L. Owen

Carnarvon—C. D. V. Foss

Cue—W. A. G. Walter

Derby—E. J. Gurdon

Esperance—J. Innes Stephen

Fremantle—E. P. Dowley

Geraldton—R. Gee

Hall's Creek—F. W. Tuckett

Kalgoorlie—P. Troy

Marble Bar—P. C. Riches

Menzies—P. L. Gibbons

Northam—W. D. Cowan

Onslow—A. R. Adams

Perth—J. Cowan (mag. loc. court A. S. Roe, P.M)

Port Hedland—Dodwell Browne

Ravensthorpe—A. G. Clifton

Roebourne—J. Maunsell

Sandstone—L. L. Crockett

Wyndham—J. I. Parer

Coroners.

All Stipendiary Magistrates & Justices of the Peace act

Local Courts.

(Jurisdiction up to £100.)

Place, Magistrate & date of sitting.

Albany—A. E. Burt, Monday following 1st Tuesday in month

Beverley—Sup. from Northam, 4th Wednesday in month

Boulder—Sup. from Kalgoorlie, 1st & 3rd Friday in month

Bridgetown—Sup. from Bunbury, Wed. following 3rd Mon. in month

Broad Arrow—Sup. from Kalg. 2nd Friday in month

Broome—G. T. Wood, 2nd Wednesday in month

Bunbury—W. L. Owen, Tuesday following 2nd Monday in month

Busselton—Sup. from Bunbury, Friday following 3rd Monday

Carnarvon—C. D. V. Foss, 2nd Thursday in month

Collie—Sup. from Bunbury, Thursday following 2nd Monday

Coolgardie—Sup. from Kalgoorlie, 2nd Monday

Cue—W. A. G. Walter, 1st Wed. in month

Davyhurst—Sup. from Menzies, Friday following 2nd Wed. alternate months from Feb

Day Dawn—Sup. from Cue, Friday following 1st Wednesday

Derby—E. J. Gurdon, 4th Friday

Dongarra—Sup. from Geraldton, 4th Friday every alternate mth. from Jan

GEORGE PARKER, Notary Public and Commissioner for Affidavits for Western Australia.

THOMAS PERCY DRAPER, K.C., Notary Public and Commissioner for Affidavits for Western Australia.

ERNEST FREDERICK PARKER.

PARKER & PARKER,

Barristers, Solicitors, Notaries and Commissioners for Affidavits,

HOWARD STREET, PERTH.

LONDON AGENTS: SUTTON, OMMANNEY & RENDALL, 3 & 4, Gt. Winchester St., E.C.
MELBOURNE AGENTS: BLAKE & RIGGALL. Cable Address: "**Yilgumba, Perth.**"

Donnybrook—Sup. from Bunbury, last Friday in January, March, May, July, September & Nov
Esperance—J. Innes Stephen, 4th Monday in month
Fremantle—E. P. Dowley, 2nd & last Monday in month
Geraldton—R. Gee, 2nd Tuesday
Goomalling—Sup. fr. Northam 2nd Tue
Greenbushes—Sup. from Bunbury, Tuesday following 3rd Monday
Greenough—Sup. from Geraldton, 4th Wednesday in month
Hall's Creek—F. W. Tuckett, 2nd Thursday in month
Jarrahdale—Sup. from Fremantle, 2nd Tuesday in month
Kalgoorlie—P. Troy, 1st & 3rd Monday in month
Kanowna—Sup. from Kalgoorlie, 2nd Thursday in month
Katanning—Sup. from Albany, 2nd Tues. in month
Kellerberrin—Sup. from Northam, 4th Tues. every 2 months, commencing January
Kojonup—Sup. from Albany, Wednesday following 2nd Tuesday alternate months from January
Kookynie—Sup. from Menzies, 1st Tuesday in month
Laverton—Sup. from Menzies, 3rd Tues. in month
Lawlers—Supplied from Sanstone, 1st Tues. in month
Leonora — Sup. from Menzies, Wed. following 1st Tues
Marble Bar—P. C. Riches, 1st Wednesday in month
Meekatharra—Sup. from Cue, Thursday following 3rd Wed.
Menzies—P. L. Gibbons, 2nd Wednesday following 1st Tues
Midland Junction — Sup. from Perth, last Tuesday in month
Mingenew—Sup. from Geraldton, 4th Friday every alter. month from Feb
Moora—Sup. from Perth, 3rd Friday in Feb. May, Aug. Nov
Mt. Magnet—Sup. from Cue, Friday following 2nd Wed
Mt. Morgans—Sup. from Menzies, Wed. following 3rd Tues
Nannine—Sup. from Cue, Friday following 3rd Wednesday
Narrogin—Sup. from Albany, Wed. following 1st Tues
Norseman—Sup. from Kalgoorlie, 3rd Wed in month
Northam—W. D. Cowan, 1st & 3rd Thursday in month
Northampton—Sup. from Geraldton, 3rd Friday in month
Nullagine — Sup. from Marble Bar, 2nd Wednesday, Feb. April, June, Aug. Oct. & Dec
Onslow—A. R. Adams, 1st Wed.
Peak Hill—Sup. from Cue, Monday preceding 3rd Wed
Perth—J. Cowan, altn. Thur
Pingelly—Sup. from Northern, 4th Friday every month except December
Pinjarrah—Sup. from Fremantle, 1st Wed. in month
Port Hedland—Dodwell Browne, last Thursday in month
Ravensthorpe—A. G. Clifton, 3rd Tuesday in month
Roebourne — J. Maunsell, 2nd Wednesday in month
Sandstone—L. L. Crockett, 3rd Tues. in month
Southern Cross—Sup. from Kalgoorlie, last Friday
Toodyay—Sup. from Northam, 2nd Thursday
Wagin — Sup. from Albany, Friday following 1st Tues
Williams—Sup. from Albany, 1st Tuesday in month
Wiluna—Sup. from Sandstone, 2nd Tuesday in month
Wyndham—J. I. Parer, 2nd Thursday in month
Yalgoo—Sup. from Cue, Thurs. following 2nd Wed
York—Sup. from Northam, 4th Thursday in month
Youanmi—Sup. from Sandstone, 4th Tuesday

Local Court Bailiffs.

Albany—Sergt. Thos. Kelso
Beverley—P. D. Johns
Bridgetown—David McVea
Broad Arrow—A. Cassidy
Broome—Corp. Lamb
Bunbury—Sergt. Evans
Busselton—W. Cahill
Boulder—H. Oliver
Carnarvon—Corpl. O'Halloran
Coolgardie—Jno Rolfe
Collie—Corpl. Edmondson
Cue—Sergt. L. H. Cunningham
Davyhurst—F. W. East
Day Dawn—H Fortescue
Derby—Corpl. A. West
Dongarra—H. B. Harrop
Donnybrook—G. Johnston
Esperance—A. Brodie
Fremantle—C. J. McMullen
Geraldton—Sergt. H. Thomas
Goomalling—J. O'Connor
Greenbushes—A. Cassidy
Greenough—H. L. Thompson
Hall's Creek—Jno. Beare
Jarrahdale—J. G. Lynch
Kalgoorlie—H. Oliver
Kanowna—Const. Geo. Switsur
Katanning—A. H. Buckland
Kellerberrin—W. J. Malone
Kojonup—T. O'Connor
Kookynie—J. Healy
Lawlers D. Buckley
Laverton—J. Wood
Leonora—R. Anderson
Marble Bar—Corpl. Strapp
Meekatharra—M. Mulkerin
Menzies—R. T. Shekleton
Midland Junction—C. Gee
Mingenew—Corpl. W. J. Adams
Mt. Magnet—S. Campbell
Mt. Morgans—Wm. Mitchell
Moora—P. C. Alliss
Narrogin—W. S. Crowe
Nannine—J. J. Ryan
Norseman—J. J. Wilson
Northam—R. Fullerton
Northampton—J. McDonald
Nullagine—F. L. Warner
Onslow—Const. Fitzgerald
Peak Hill—H. P. Meginnis
Perth—R. F. Claffey
Pingelly—William Carroll
Pinjarrah—P. C. Lynes
Port Hedland—E. J. Spry
Ravensthorpe—M. H. Smith
Roebourne—Corpl. J. S. Poulkes
Sandstone—Corpl. Barry

DARBYSHIRE & CALDER,
(BENJAMIN HARVIE DARBYSHIRE).
(JAMES BENNET CALDER, LL.B.).
Solicitors, Notary Public.
Commissioner for Oaths for W.A., N.S.W., Victoria, Queensland and S. Australia.
BANKERS: THE UNION BANK OF AUSTRALIA, LTD.
THE NATIONAL BANK OF AUSTRALASIA, LTD.
Commercial Bank Chambers, 42, St. George's Terrace, PERTH.
Tel. No. Central 1795.

LOCAL COURT BAILIFFS—con.
Southern Cross—R. H. Pilmner
Toodyay—M. D. Rogers
Wagin—Const. Tuohy
Williams—W. Douglas
Wyndham—H. D. Jones
Wiluna—S. E. Perks
Yalgoo—H. W. Mann
York—J. J. Lawler
Youanmi—A. Lynes

Courts of Quarter Sessions.

ALBANY Chairman, A. E. Burt; sits 3rd Wed. in Feb. May, August, Nov
BROOME—Chairman G. T. Wood; sits 3rd Wed. in March, June, Sept. & Dec
BUNBURY — Chairman, W. L. Owen; sits Last Tuesday in January, April, July, October
CUE—Chairman, W.A. G. Walter; sits 4th Wed. in Feb. May, Aug. Nov
DERBY—Chairman, E. J. Gurdon; sits 4th Wed. in January, April, July, October
ESPERANCE—Chairman, J. Innes Stephen; sits last Wed. in Feb. May, August, November
GERALDTON—Chairman, R. Gee; sits 1st Wednesday in March, June, Sept. December
KALGOORLIE—(Circuit Court), sits 3rd Wed. in March, June & Sept. & 4th Wed. in November
ROEBOURNE—Chairman, J. Maunsell; sits 2nd Wednesday in March, June, September, December
WYNDHAM — Chairman, J. I. Parer; sits 4th Wed. in Feb. May, August, November

Clerks of District Courts.

Albany—S. G. Jeffrey
Beverley—T. G. Walker
Boulder—A. S. Forbes
Bridgetown—R. C. Williams
Broad Arrow—J. W. Brown
Broome—F. Gray
Bunbury—G A. Eastaugh
Busselton—G. A. Wright (actg)
Carnarvon—W. Newman
Collie—F. M. I. Read
Coolgardie—M. Cohn
Cue—T. Y. A. Lang
Davyhurst—F. W. East
Day Dawn—E. H. Fortescue
Derby—A. West
Dongarra—H. B. Harrop
Donnybrook—Geo. Johnston
Esperance—A. Brodie
Fremantle—W. E. Brown
Geraldton—R. Eliot
Goomalling—J. O'Connor
Greenbushes—W. Dawson
Greenough—H. L. Thompson
Hall's Creek—F. W. Tuckett
Jarrahdale—J. G. Lynch
Kalgoorlie—F. McGinn
Kanowna—W. O. Mansbridge
Katanning—A. H. Buckland
Kellerberrin—W. Malone
Kojonup—T. O'Connor
Kookynie—C. E. Forbes
Lawlers—M. B. d'Almeida
Laverton—James Simpson
Leonora—A. W. Martin
Marble Bar—F. Kelly
Meekatharra—A. Frappell
Menzies—Thos. Hannah
Midland Junction—D. S. Halliday
Mingenew—W. J. Adams
Mt. Magnet—A. Phelps
Morgans—H. L. Reid
Moora—A. M. Knight
Nannine—J. J. Ryan
Narrogin—H. B. Hayles
Norseman—E. J. Jacob
Northam—T. McInerney
Northampton—J. McDonald
Nullagine—R. W. Hope
Onslow—C. C. Parsons
Peak Hill—F. L. F. Case
Perth—Local Court, J. Rushton
Perth—Police Court, F. F. Horgan
Pingelly—W. Carroll
Pinjarrah—H. Norman
Port Hedland—D. Sutherland
Ravensthorpe—H. M. Hedley
Roebourne—T. Mills
Sandstone—C. B. Marshall
Southern Cross—F. Walsh
Toodyay—Thos. Kennedy
Wagin—G. W. Wallis
Wiluna—F. Fimister
Wyndham—H. S. Jones
Yalgoo—H. W. Mann
York—L. R. Sieveking
Youanmi—A. Lynes (actg)

BARRISTERS' BOARD.

MEMBERS.—The Attorney-General & the Solicitor-General, *ex officio*; Hon. S. Burt, R. W. Pennefather, Sir W. H. James, R. S. Haynes, W. F. Sayer R. R. Pilkington, M. L. Moss, E. A. Harney, Dr. J. W. Smith, Norbert Keenan, T. P. Draper & J. A. Northmore as King's Counsels; Mr. C. B. Cox, Mr. H. W. Hensman, Mr. C. L. Stawell, J. P. Maxwell & V. F. Smith, elected members. Secretary—Mr. Reginald H. Goodman

KING'S COUNSEL.

Septimus Burt
Richard William Pennefather
Richard Septimus Haynes
Sir Walter H. James
W. F. Sayer
R. R. Pilkington
M. L. Moss
Dr. J. W. Smith
Norbert Keenan
T. P. Draper
J. A. Northmore

BARRISTERS AND SOLRS.

Abbott Arthur F. 42 St. George's ter. Perth
Ackland William H. 44 St. George's ter. Perth
Alcock & Daintrey, 39 St. Geo. ter. Perth
Alcock Frank M. (A. & D.), 39 St. George's ter. Pth
ALTORFER ARTHUR NORMAN, barrister & solicitor, Sandstone; commissioner for affidavits for W. A.; Perth agents, Northmore & Hale, Halsbury chambers, Howard st
ANDREWS & TINDAL, barristers & solicitors, notaries public, commissioners for taking affidavits, Southern Cross & at Coolgardie
Andrews Richard B. solr. (A. & T.), Southern Cross
Andrews Walter Fredk. Narrogin
Arnheim & Brown, 147 Hannan st. Kalg

THE LAW BOOK CO. OF W.A. (G. J. HALE), McNeil Chambers, Barrack Street, Perth. Telephone 1 65.

Agent for the L.C. Smith & Bros.' Visible Typewriter, Typewriter Supplies.

Arnheim Syd. M. Von (A. & B.), Hannan st. Kalg

BARDWELL EVERETT H. barrister & solicitor, Geraldton. Commissioner for taking affidavits

Barsden Jos. H. Perth

BARRYMORE THEODORE P. barrister, solicitor & commissioner for affidavits &c. York. Perth agents, James & Darbyshire, St. George's ter

Bateman Edward George, Weld chbs. 44 St. George's ter. Perth

Bateman H. B. 37 Hy. st. Fre

BIRD WALTER F. barrister & solicitor, Bridgetown, commissioner for affidavits for W. A.; Perth agents, Northmore & Hale, St. George's ter

BOULTBEE GEORGE F. barrister & solicitor, public notary & commissioner for affidavits, Commercial Union Chambers, 66 St. George's ter. Perth

Braham A. C. solr. (Haynes, Robinson & B.), Albany

Bray Gildart H. Laverton

Brown J. Watson (A. & B.), Hannan st. Kalg

Brockman Edmund Drake (Henning & B.), 35 Barrack st. Perth

Browne Jno. H. Meekatharra

Burt Fredk. J. A. (Stone & B.), 514 Hay st. Perth

Burt Septimus, K.C. (Stone & B.), 514 Hay st. Perth

Calder Jas. B. solr. (Darbyshire & Calder), 42 St. Geo. ter. Perth

Canning Algernon S. (Richd. Haynes & Co.), 66 St. George's ter. Perth

Cantor M. E. L. (Speed & C.), 39 Barrack st. Pth

CHICK ALBERT J. solicitor, commissioner for affidavits & solicitor Supreme Court of England, notary public. Cable code A B C (5th edit.) Tel 26. Wagin

CLARK FINGAL J. barrister & solicitor, Bank of New South Wales chambers, St. George's ter. Perth. Tel. 2368; p.r. Suburban rd. Sth. Perth

Clydesdale Jas. W. Geraldton

COLEMAN LOUIS E. barrister & solicitor & commr. for affidavits, Broome

Cook Reg. F. (K. & R.), 103 Maritana st. Kalg

Cooper George A. Katanning

Courthope Wltr. E. Goomalling

COWAN NORMAN W. barrister & solicitor, commissioner for taking affidavits for W. A., Commercial Union bldgs. 66 St. George's ter. Perth. Tel. 1264; p.r. York rd. South Perth. Private Tel. 85

COWLE & CO. F. C. barristers, solicitors & notaries public; Felix Cecil Cowle, M.A., LL.B. notary public, commissioner for affidavits for the High Court of Australia and all the Australian States & New Zealand, 151 Hannan st. Kalgoorlie

Cox Charles Baxter (Haynes, Robinson & Cox), Howard st. Perth

Crawcour Morris, 81 St. George's terrace, Perth

CURTIS SYDNEY W. Selbourne chmbs. Howard st. Perth. Tel. 763; p.r. Onslow st. S. Pth

Daintrey Arth. J. (A. & D.), 39 St. George's ter. Pth

DARBYSHIRE & CALDER (Benjamin Harvie Darbyshire, Jas. Bennet Calder), solicitors & Notary Commissioner for oaths for W. A.; N. S. W.; Queensland; Victoria & S. A., Commercial Bank chambers, 42 St. George's ter. Perth. See Card, Legal

Darbyshire Benj. H. solr. (D. & Calder), 42 St. Geo. ter. Perth

Davies A. H. (Scott & D.), Wagin

Davies Aldborough J. Roebourne

Davies C. R. Lane st. Boulder

Dear T. Oldacres, solr. Brookton & Beverley

DEMPSEY RICHARD F., LL.B. barrister & solicitor, commissioner for affidavits, Samson's bldgs. 33 Barrack st. Perth; p.r. 18 St. Alban's av. Highgate Hill

DOWNING & DOWNING, barristers & solicitors, T. & G. chambers, 39 St. George's ter. Perth (Henry Percy Downing, public notary & commissioner for all Australian States & New Zealand) (Algernon Chamney Downing, commissioner for W. A. & Victoria)

Downing Algernon C. (D. & D.), 39 St. Geo. ter. Perth

Downing Henry Percy (D. & D.), 39 St. George's ter. Perth

Draper Thomas P. K.C. (Parker & Parker), Howard st. Pth

Du Boulay Arthur Houssemayne, Geraldton

Durack J. Wm. 18 Howard st. Prth

DURSTON SIDNEY BRIDLE, barrister & solicitor, notary public, commissioner for affidavits, W. A., South Australia & Victoria, South British chbs. 23 Barrack st. Perth

Dwyer Jno. Patk. (Moss & D.), Howard st. Perth

DWYER WALTER, LL.B. (London), barrister & solicitor, commissioner for affidavits, Samsons buildings, Barrack st. Prth; p.r. 10 Camelia st. Nth. Pth

DYMES FRANK RAWLING, M.A. cantab., solicitor, notary & commissioner for affidavits, Albany; Perth agent, M. Crawcour, St. George's ter

Eastman Kenneth McCaskill, Bunbury

Ewing & Holden, Carnarvon

Ewing Claude R. (E. & Holden), Carnarvon

Ewing Percy (Stanley, Money & Walker), Bridgetown

FIELD HY. N. barrister & solicitor, commissioner for taking affidavits, Norseman

Finch R. W. Collie

Foord Arthur H. Ravensthorpe

Forbes D. H. (Kidson & F.), Fitzgerald st. Northam

Forman Jno. C. (Gawler, Hardwick & F.), 62 St. George's ter. Perth

Foulkes Jno. G. C. Cottesloe

GAWLER, HARDWICK & FORMAN (Douglas Geo. Gawler, Arthur Sidney Hardwick & John Campbell Forman), barristers, solicitors, proctors & commissioners for affidavits (Mr. Gawler, public notary & com. for S. Aus.; Mr. Forman, public notary commsnr. for Vict., N. S. W., & S. Aust.), 25 Henry st. Fremantle (Tel. 5) & Forrest chambers, 62 St. George's ter. Perth (Tel. 1491)

Gawler Douglas Geo. (G., Hardwick & Forman), 62 St. George's ter. Perth

Gerloff Murray J. (Thomas & G.), 44 St. George's ter. Perth

Goold L. B. 27 Henry st. Fre

GREIG CHAS. barrister & solicitor, commissioner for affidavits, Selbourne chambers, Howard st. Perth. Tel. 204; p.r. 16 McCourt st. W. Leederville. Tel. 2955

Hale Harry (Northmore & Hale), 89 St. George's ter. Perth

HALL W. CLARKE, barrister, solicitor & notary public, commissioner for affidavits for W. A., Broome. See card

Hall Robt. Wm. 65 St. Geo. ter. Pth

Hardwick Arthur S. (Gawler, Hardwick & Forman), 62 St. George's ter. Perth

Harney & Harney, Wagin & Narrogin

Harney Francis S. (H. & H.), Wagin

HAYNES & CO. RICHARD S. barristers & solicitors (Richard Septimus Haynes, K.C. notary public & commissioner for affidavits for W. A. & N.S.W.; Algernon Stratford Canning, B.A. Oxon. notary public & commissioner for affidavits for W. A., Arthur G. Haynes), Commercial Union bldgs. 66 St. George's ter. Perth

THE LAW BOOK CO. OF W.A. (G. J. HALE), McNeil Chambers, Barrack Street, PERTH. Telephone 1265.
LAW STATIONERY, LAW FORMS, OFFICE APPLIANCES.

BARRISTERS & SOLICITORS—con.

HAYNES, ROBINSON & BRAHAM (Samuel Johnson Haynes, Robt. Thomson Robinson & Algernon Charles Braham), solicitors, notaries & commissioners for taking affidavits for all Australian States & New Zealand, York st. Albany

HAYNES, ROBINSON & COX (Hon. Samuel Johnson Haynes, Robt. Thomson Robinson, Chas. Baxter Cox, Horace Benson Jackson & Herbert Holland Wheatley), barristers, solicitors, notaries public, & commissioners for affidavits for the Australian States & New Zealand, Howard street, Perth. Cable address, "Robox"

Haynes Richd. Septimus, K.C. (Haynes & Co.), 66 St. George's ter. Perth

Haynes Samuel Johnson, Albany

Hearder Dixon, Market st. Fre

Henning & Brockman, 35 Barrack st. Perth

Henning Andrew Harriot, 105 St. George's ter. Perth

Henning Hermann M. (H. & Brockman). 35 Barrack st. Perth

Hensman Harold W. (Nicholson & H.), 97 St. George's ter. Perth

Hill Herbt. E. (Penny, & H.), 19 Howard st. Perth

HOLDEN EDMUND GEOFFREY (Ewing & Holden), solicitor of the Supreme Court of Judicature in England, solicitor & barrister of the Supreme Court of Western Australia, comr. for affidavits, Robinson st. Carnarvon, W. A

Holmes J. Wallace, Busselton

Hourigan Richard E. (H. & Dempsey), 33 Barrack st. Perth

Hudson & Walker, 67 St. George's terrace, Perth

Hudson Charles A. H. & Walker, 67 St. George's terrace, Perth

Jackson Horace B. (Haynes, Robinson & Cox), Howard st. Prth

James & Darbyshire, 47 St. George's terrace, Perth

James Sir Walter H. (J. & Darbyshire), 47 St. George's ter. Perth

JENKINS HON. ARTHUR G., M.L.C. barrister & solicitor, Trustee chambers, 29 Barrack st. Perth. Tel. 935; p.r. Avonmore ter. Cottesloe Beach

Joseph Geo. H. 44 St. Geo. ter. Perth

Keall H. C. F. (Stawell & K.), 23 Barrack st. Perth

KEENAN & RANDALL, Rialto chambers, Maritana street, Kalgoorlie; Emanuel bldgs. 89 St. George's ter. Perth & Bayley st. Coolgardie; Melbourne agts. Lawson & Jardine

Keenan Norbert (K. & Randall), Emanuel bldgs. 89 St. George's ter. Perth

Kidson & Forbes, Fitzgerald st. Northam

Kidson Alfred B. (K. & Forbes), Northam

Lavan Michael Gibson (Smith & Lavan), Barrack st. Perth

Leake F. W. Beverley

LEAKE GEORGE A. barrister & solicitor; commissioner for taking affidavits for W. A., Kellerberrin

Le Mesurier Cecil J. R. 39 St. George's ter. Perth

Lohrmann & McDonald, 105 St. George's terrace, Perth

Lohrmann Leonard W. (L. & McDonald), 105 St. George's terrace, Perth

LYON Pearson, barrister, solicitor & notary public; commissioner for affidavits for W.A. & N.S.W. Fitzgerald st. Northam

MANN CHAS. barrister & solicitor, notary & commissioner for taking affidavits, Palace chambers, 108 St. George's terrace, Perth

Marks Jas. H. Leonora

MARMION F. F. barrister & solicitor, commissioner for affidavits, Carnarvon

Maxwell Brothers, Menzies

MAXWELL J. & R. barristers & solicitors, & commissioners for taking affidavits, 79 Barrack st. Perth

Maxwell Jas. P. (J. & R. Maxwell), 79 Barrack st. Perth

Maxwell Jos. Thos. (M. Bros.), Menzies

Maxwell Richd. W. 79 Barrack st. Perth

Mayhall Chas. A. 65 St. Geo. ter. Perth

Meeres & Meeres, Fitzgerald st. Northam

Meeres Arthur Augustus (M. & M.), Fitzgerald st. Northam

Mills A. T. Geraldton

Mills Jno. B. 9 Barrack st. Perth

Money Griffin Cant (Stanley, M. & Walker), Bunbury

MORRISBY H. W. barrister & solicitor; commissioner for taking affidavits & notary public, Geraldton

Moseley Francis A. jun. 62 St. Geo. ter. Perth

Moss & Dwyer, Henry st. Fremantle & 7 Howard st. Perth

Moss J. Dvd. Brookton

Moss Matthew Lewis (M. Dwyer), Henry st. Fremantle

MUIR ALAN CAMPBELL, barrister & solicitor, commissioner for taking affidavits, Southern Cross, & at Merreden

Murcott Edwin, 81 St. George's terrace, Perth

Nairn Walt. M. 29 Barrack st. Prth

NEVILLE EDMUND H. solicitor & public notary & commissioner for affidavits, York. Tel. 12

NICHOLSON & HENSMAN, barristers, solicitors & notaries (John Nicholson, notary public, commissioner for affidavits for W. A. & solicitor for the Supreme Court of Scotland; Harold William Hensman, LL.B. barrister-at-law, Middle Temple, London, commissioner for affidavits W. A.), Surrey chambers. 97 St. George's terrace, Perth (cable address, "Lex, Perth;" codes, Bedford McNeil; A B C, 4th & 5th editions)

Nicholson John (N. & Hensman), 97 St. George's ter. Perth

North Chas. F. J. 62 St. Geo. ter. Prth

NORTHMORE & HALE (John Alfred Northmore, K.C. & Harry Hale), barristers & solicitors & notary public, Halsbury chambers, Howard st. Perth

Northmore Jno. A., K.C. (N. & Hale), Howard st. Pth

O'BRIEN MARTIN, solicitor, commissioner for affidavits for W. A., Moora. Perth agent, S. W. Curtis, Emanuel bldg. St. George's terrace

O'DEA PATRICK FRANCIS, solicitor, commissioner for affidavits for Western Australia, Union Bank buildings, 185 Hannan st. Kalgoorlie

Ogden Wm. V. Collie

Palfreyman Abelard Wm. Cue

PARKER & PARKER (George Parker, Thomas Percy Draper, K.C. & Ernest Frederick Parker), barristers, solicitors, notaries & commissioners for affidavits, 21 Howard street, Perth; London agents, Sutton, Ommanney & Rendall, 3 & 4 Great Winchester street, E C; Melbourne agents, Blake & Riggall. See card, Legal Section

Parker Ernest F. (Parker & Parker), 21 Howard st. Perth

Parker Geo. (Parker & Parker), 21 Howard st. Perth

PARKER HUBERT S. W. barrister & solicitor, public notary, A. M. P. buildings, Kalgoorlie

PARROTT W. L. solicitor, commissioner for taking affidavits, Kellerberrin

Penny & Hill, 19 Howard st. Perth

Penny Clifton Raymond (P. & Hill), 19 Howard st. Perth

Pilkington Robt. R., K.C. (James & Darbyshire), 47 St. George's ter. Perth

Randall Eugene T. (Keenan & R.), Maritana st. Kalgoorlie

THE LAW BOOK CO. OF W.A. (G. J. HALE), McNeil Chambers, Barrack Street, PERTH. Telephone 1265.
PUBLISHERS AND BOOKSELLERS, IMPORTERS.

Robinson Robt. Thomson (Haynes, Robinson & Cox), Howard st. Perth

ROSE F. WHATELEY, solicitor. Commissioner for affidavits & solicitor, High Court of Justice of England, Pingelly

Sanderson Archd. Kalamunda
Sayer Wm. F., K.C. (Solr.-gen.), Perth
Scott & Davies, Wagin, Narrogin & Pingelly
Scott D.C. (S. & Davies), Narrogin
Scott Michael B. Burt st. Boulder
Sewell C. E. Katanning
Shaw Francis J. H. 39 Barrack st. Perth

SMITH & LAVAN (Villeneuve Francis Smith, Michael Gibson Lavan & Charles Campbell Cheyne), barristers & solicitors & commissioners for affidavits for the Supreme Court of Western Australia, Samson's buildings, 33 Barrack st. Perth. Tel. 220. Cable add. (Reuter's), "Perdrix"

Smith & Nairn, Katanning

SMITH JAMES WALTER, K.C., LL.D. barrister & solicitor, South British chambers, 23 Barrack st. Perth

Smith Villeneuve Francis (Smith & Lavan), 33 Barrack st. Perth
Solomon J. Moss, Surrey chbs. 97 St. George's ter. Perth
Solomon Wallace E. B. High st. Fremantle

SPEED & CANTOR (J. M. Speed, notary public, commissioners for taking affidavits; M. E. L. Cantor), barristers & solicitors, National chmbrs. 39-41 Barrack st. Perth. Tel. 183

Speed James M. (Speed & Cantor), 39-41 Barrack st. Perth
Spry Hy. E. Ftzg. st. Northam
Stanley, Money & Walker, Bunbury & Bridgetown

STAWELL & KEALL (Charles Leslie Stawell & Harry Capel Fitzgerald Keall), South British chmbrs. 23 Barrack st. Perth (Tel. 1282); barristers & solicitors, commissioners for affidavits

STONE & BURT (Hon. Septimus Burt, K.C. Frank Mends Stone, Frederick Julius Augustus Burt & Percy George Stone), barristers, solicitors, notaries public & commissioners for affidavits in W. A. & Victoria, 514 Hay street, Perth. London agents: Burn & Berridge, 11 Old Broad street, E.C; & W. H. & A. G. Herbert, 10 Cork st. W. See card, Legal Section

Stone Frank Mends (Stone & Burt), 514 Hay st. Perth
Stone Percy George (Stone & Burt), 514 Hay st. Perth
Stow Regd. M. York
Thomas & Gerloff, 44 St. George's ter. Perth
Thomas Fred R. (Unmack & T.), Henry st. Fremantle
Tindal Ern. (Andrews & T.), Southern Cross

TOBIN THOMAS J. barrister, solicitor & commissioner for affidavits &c. Cue; Perth agents: J. & R. Maxwell, 79 Barrack st. Perth

Unmack & Unmack, Howard st. Prth
Unmack & Thomas, Henry st. Fre
Unmack Frank G. (U. & Thomas), Henry st. Fremantle
Walker John Leonard (Stanley, Money & W.), Bunbury
Watkins Chas. T. Albany
Wheatley Herbert H. (Haynes, Robinson & Cox), Howard st. Perth
Williams Reginald S. (Keenan & Randall), Bayley st. Coolgardie
Williamson James Hudson, Greenbushes
Wilson Harold, Geraldton

NOTARIES.

Abbott Arthur Frank, Perth
Andrews Rchd. B. Southern Cross
Andrews Walter Fredk. Narrogin
Barratt James, Victoria
Barsden Jos. H. Perth
Boultbee George Fredk. Perth
Burt Septimus, K.C. (Stone & Burt), Perth
Canning Algernon Stratford, Perth
Chick Albert John, Wagin
Cowle Felix Cecil, Kalgoorlie
Cox Charles Baxter, Perth
Darbyshire Benj. H. Perth
Davies Aldborough Jno. Roebourne
Downing Henry Percy, Perth
Draper Thomas Percy (Parker & Parker), Perth
du Boulay Arthur H. Geraldton
Durston Sydney Bridle, Perth
Dwyer J. W. Perth
Dymes Frank Rawlings, Albany
Forman Jno. C. Fremantle
Forster Wm. Thos. Perth
Foulkes John C. G. Cottesloe Bch
Gawler Douglas George (Gawler, Hardwick & Forman), Fremantle
Hale H. Perth
Hall Robert William, Perth
Hall Walter Clarke, Broome
Harney Francis S. Wagin
Haynes Richd. Septimus, K.C. Perth
Haynes Samuel Johnson (Haynes & Robinson), Albany
Hearder Dixon, Fremantle
Henning Andrew Harriot, Perth
James Sir Walter Hartwell, KT., K.C. Perth
Jenkins Arthur George, Perth
Keenan Norbert, Perth
Lovegrove William, Fremantle
Lyon Pearson, Northam
Mann Charles, Perth
Marks James Henry, Leonora
Mills Jno. B. Perth
Money Griffin Cant (Stanley, Money & Walker), Bunbury
Morrisby Harold Wm. Geraldton
Moss John David, Brookton
Moss Matthew Lewis, K.C. (Moss & Dwyer), Fremantle
Neville Edmund Hastings, York
Nicholson John (Nicholson & Hensman), Perth
Norris Osborne Edw. (N. S. W)
Palfreyman Abelard Wm. Cue
Parker Francis M. W. Perth
Parker George (Parker & Parker), Perth
Parker H. S. W. Kalgoorlie
Penny Clifton Raymond, Perth
Pilkington Robt. Rivington, K.C. (James & Darbyshire), Perth
Randall Eugene Thos. Kalgoorlie
Robinson Robt. Thomson (Haynes, Robinson & Cox), Perth
Roe Augustus Sanford, Perth
Sayer William Frederic, K.C. Perth
Smith Alec D. Katanning
Speed James Montgomery, Perth
Spry H. E. Northam
Solomon Wallace E. B. Fremantle
Stone Allison Davie (by Faculty—Eng.), Perth
Stone Frank Mends (Stone & Burt), Perth
Walker John Leonard, Bunbury
Wilson Harold, Geraldton

JUSTICES OF THE PEACE.

The names with an asterisk are only Justices of the Peace for the district following the name & not for the whole State.

*Absolon Ernest H. Katanning
Acheson Wm. M
*Ackland Jno B. Swan
*Adam Alexr. Roy, Murray
*Adamson Jno. Murray
Agnew Jno. Alexander, Kalgoorlie
*Aimes Arth. P. Perth
*Alcock Walter W. Perth
*Alderson Robert, N. Coolgardie
*Alexander Lawrence, Perth
*Allan Jos. Williams
*Allen Ebenezer, Perth
*Allen Wm. Victoria
*Allnutt Ernest, Fremantle & Perth
Allnutt John, Bridgetown
*Allnutt Jno. Chas. Layman, Blackwood
*Anderson David, York
Anderson Percival F. C. Perth
Andrea Cecil R. P
*Andrews Armand E. Northam
*Angelo Edward Houghton, Gascoyne
*Annear Chas. J. Broome
*Angwin Wm. Chas. Fremantle
*Anthony Thos. C. Wellington
*Ardagh Richd. G. E. Coolgardie
Arnold Percy, Perth
*Atkins Edwd. Chas. Yalgoo
*Ayliffe Percy St. B. Gascoyne
*Ayres Jno. Perth

THE LAW BOOK CO. OF W.A. (J. J. HALE), McNeil Chambers, Barrack Street, PERTH. Telephone 1265.

Agent for the L.C. Smith & Bros.' Visible Typewriter, Typewriter Supplies.

JUSTICES OF THE PEACE.—con.

*Bacon Walter de Lacy, Fremantle
Badock Dr. Arthur, Fremantle
Bagot Charles Ulysses, Peak Hill
*Bagot Robt. G. Northam
*Baird Wm. Dundas
*Baisjau Constantine Stephen Jn. Plantagenet
*Baker Dr. G. W. Katanning
*Baldock Jno. G. Wellington
*Balston Edwd. Plantagenet
*Bannatyne Thos. Roebourne
*Barker Walter Henry, Broome
Barlee Frederic Rudolph, Perth
*Barlow Jas. Nth. Coolgardie
*Barnard Geo. Wm. Sussex
*Barnes Henry, East Murchison
Barnes J. Doodlakine
*Barnes Jas. Northam
*Barnes Thos. W. Katanning
*Barnett Thos. Hinton, Plantagnt
*Barr Jno. E. York
*Barrett Paul Joseph, Perth
*Barron Jno. Williams
*Barter Robert, Fremantle
*Bartlett Geo. Hill, Victoria
*Baston Geo. Victoria
*Bateman Wm. H. York
Bath Thos. Henry, E. Coolgardie
*Battye Jas. Skyes, Perth
*Baxter Chas. Farquharson, York
*Beard Geo. A. Nth. Coolgardie
*Beart Arthur Henry, Pilbarra
*Beart Ernest, Pilbarra
*Beaton Chas. Yalgoo
*Beaton K. York
*Beaty Fredk. C. Kimberley
*Beauchamp Thos. Leonard, Perth
*Beaumont Geo. York
*Bebra Leo A. V. Gascoyne
*Beeher Francis J. Wellington
*Bell Peter Albany, Perth
*Bell David, Broome
*Bell Elijah R. Katanning
*Bell Jas. Katanning
*Benson Dr. Hy. M. Perth
*Bentley Jas. Levi, Wellington
*Bernard Oscar Lipchitz, Northam
*Berryman Arth. W. Perth
*Best Geo. F. Northam
*Beston Stephen, East Coolgardie
*Bestwick Wm. E. Murchison
*Bibra Leopold Arthur von, Gascoyne
*Biddles Frank, Broome
*Birch Arthur, Murray
Bird Francis, Albany
*Birmingham Dr. Wm. Payne, Fremantle
*Birt Geo. H. Katanning
Black Dr. Ernest, Perth
*Black Geo. G. Perth
*Blakeney Edmund P. Blackwood
*Blanchard Dr. David Francis, Perth
*Blechynden Arthur, Blackwood
*Blurton Jas. C. H. Perth
*Blythe Chas. Christopher, W. Kimberley
Boan Harry, Perth
*Bold Wm Ernest, Perth
*Bolt Jas. R. Perth
*Bolton Herbt. H. Fremantle
*Bond O. P. Nth. Coolgardie
*Boor Jno. A. Gascoyne
*Booty Frederick Charles, Kimberley
Bosley Thos. Geo. Duffty, Swan
Bostock George Harry, Beverley
*Bourn George Alfred, Perth
*Bowen James Henry, Northam
*Bowers Henry Adolphus, Swan
*Box Fredk. Wm. Perth
*Box Wm. Jno. Victoria
*Boyd Wm. L. Mt. Margaret
Boyes Caleb S. Swan
*Bradley Reg. B. Perth
*Bradshaw Hy. John, Wellington
*Bradshaw Harry, Wellington
*Brain Frank, Blackwood
*Brambwell Wltr. H. Murray
*Brass Thos. Esperance
*Brazier Noel, Blackwood & Wellington
*Brebber James, Perth
*Brickhill Jno. Currie, Perth
*Bricknell Frank W. East Coolgardie
Briggs Henry, Fremantle
Brimage Thos. F. O. Perth
Broad Harry D. Swan
*Brockman Alfd. Howden Drake, Pilbarra
*Brockman Edmund Vernon, Blackwood & Sussex
Brockman Harold, Bunbury
Brockman Hy. Perth
Brockman Hugh S. Sussex
Brockman John, Guildford
*Brockman William Locke, Sussex
*Brockway Walter St. Clair, Perth
*Broomhall John Jas. Fremantle
*Broun Frank Tyndal, York
*Brown Arthur Wm. Perth
*Brown Arth. E. Murchison
*Brown Francis E. Yilgarn
*Brown Geo. L. York
Brown Harry, Perth
*Brown Henry Jas. York
*Brown Michl. Victoria
*Brown Saml. Blackwood
*Brown Saml. McConnell, Perth
*Brown Stephen Andrew, Swan
*Brown Wm. V. York
Browne Dr. Dodwell, Port Hedland
Browne Sylvester Jno. Coolgardie
*Bryant Joseph John, East Murchison
*Brydon Jas. Perth
Buchanan Allan, N. Coolgardie
*Buckley Allan K. Williams
Bull Archd. Perth
*Bull Fredk. C. W. Northam
Bull Obadiah, Newcastle
*Bunker Jas. F. Plantagenet
*Burchill R. Cottesloe
Burges Samuel Lockyer, Roebourne
Burges William, Geraldton
*Burges Wm. Goldsmith, York
*Burley Robt. J. Williams
*Burnside Kennedy, Northam
*Burnside Wm. Richd. Murchison
*Burrows Wm. Paul, Williams
*Bussell Fredk. A. W. Sussex
Burt Archibald Edmund, Mt. Morgans
Burt Edmund Alfred, Onslow
Burt Octavius, Perth
*Butcher Alfd. Northam
*Butcher Chas. Jno. Gascoyne
*Butcher James, Perth
*Butcher Saml. Geo. Plantagenet
Butcher Wm. Jas. Guildford
*Butler Dr. Fredk. Stanley, York
*Button Francis H. Williams
Buzacott Richd. Perth
*Byfield James, Northam
*Byrne Edmd. K. Swan
*Cable Jno. North East Coolgardie
Cadd Frank, Fremantle & Perth
*Calder Neil, East Murchison
*Cameron Alex. Stuart, Ashburton
*Cammilleri Fredk. W. P. Sussex
*Campbell Lieut.-Col. Jos. A. Perth
*Campbell Wm. Denholm, Perth
*Cannell C. C. Katanning
Canning Alfd. W. Perth
*Cantor Abraham Jacob, Perth
*Cargeeg Geo. Henry, Perth
*Carlisle Robt. Murchison
*Carne Herbert V. Williams
Carpenter Wm. Henry, Melbourne
*Carr Jno. Horatio, Wellington
*Carr Thos. Jno. Dundas
*Carrick Walt. J. Swan
*Carroll Wm. Northam
*Carson Hy. Victoria & Northampton
*Carson Wm. Victoria
Carter Jno. A. Perth
*Carter Percy, Sussex
*Carter Tom, Fremantle
*Castiean Walter B. Wellington
*Chambers Fredk. Wm. Perth
Chappell Chas. E. Perth
*Chapple Fredk. Alexr. E. Coolgardie
*Cheeson Thos. Murchison
Chegwidden H. J. S. Merredin
*Chesson Jas. Murchison
*Chester Sydney, Swan
Chesters Jas. Subiaco
*Chipper Jno. Thos. Whidby Williams
*Chippington Thos. K. Collie
*Church Jno. Herbt. Roebourne
*Clarey Jno. K. Collie
*Clark Alf. Stevens, York
*Clark Clifford A. McK. Ashburton
*Clark Wm. Edwd. Katanning
Clarke Ephraim Mayo, Bunbury
Clarke Jas. E. Fremantle & Perth
*Clarkson Edwd. W. Victoria
*Clayton John Edward, Williams
*Clegg E. A. Katanning
*Cleland Allan F. Coolgardie
*Clifton Algernon Francis, Wellington
Clifton Archibald Gervase, Lawlers
*Clifton Claude R. H. York
Clifton Robert Cecil, Perth
*Climie Hugh, Plantagenet
*Clinch Arth. C. Victoria
*Clinch Walter Regd. Swan
*Clune Thos. Matthew, Swan
Coker R. Woodlupine

THE LAW BOOK CO. OF W.A. (G. J. HALE), McNeil Chambers, Barrack Street, PERTH. Telephone 1265.
LAW STATIONERY, LAW FORMS, OFFICE APPLIANCES.

*Colebatch Hal Pateshall, Northm
*Collett Francis Wm. Perth
*Conigrave Jno. Fairfax, Perth
Connolly Jas. Danl. Perth
*Connor Geo. Williams
*Cook Chas. Swan
*Cook Jno. W. Mt. Margaret
*Cooke Frank Vaughan, Northam
*Cooke Jno. 105 Mandurah road, Beaconsfield
Coombe Thos. Perth
*Coombes Jos. Edwd. Murchison
*Coombs Hy. R. Perth
*Coomer Michael, Victoria
Cooper John G. Perth
*Cooper Jos. Mt. Margaret
*Cooper William Hillyar, Pilbarra
*Cooper Wm. John, York
*Coppin Christopher W. Pilbarra & Pt. Hedland
*Corbett Jas. Perth
*Corbett Michael, Katanning
*Cormack Jas. Nth. Coolgardie
*Cornish Wm. A. Victoria
*Cornwall Thos. J. Katanning
Cosgriff Denis, Murray
*Counsel Allan, Katanning
*Counsel Chas. Hy. Northampton
Counsel Wm. R. Swan
*Couper Thos. Alex. East Murchison
Cowan James, Cottesloe
Cowan William Dyer, York
*Cowcher Geo. S. F. Williams
*Cowcher John Edwd. Katanning
*Cox Jas. Norman, Murray
Crabb J. H. Perth
Craig Francis, Perth
*Crane Wm. Henry, Plantagenet
Crawford Alex. Perth
*Crawford Robert, Coolgardie
*Crawford Robt. L. S. York
*Cribb Hy. T. Peak Hill
Crockett Lionel Lamont, Norseman
Crockett Peter, Swan
*Cronin Michl. Katanning
*Crosbie Wm. Robt. Swan
*Cross Geo. Sussex
*Cross Jas. Sussex
*Cullen Herbert Dale, Perth
*Cullen Lucius M. Williams
*Cunningham John, Northampton
*Cunninghame Jas. K. Kimberley
*Currie Stafford Carlos, Murchison
Daglish Henry, Subiaco
*Daley T. H. Victoria
*Dalgleish Geo. T. Dundas
*Dallas Hugh Morison, Murray
*Dalton Leonard Chas. Augustus, Williams
*Daniell Frank W. Sussex
*Darcy Cornelius James, Katanning
Darlôt Leonard Hawthorn, Perth
*Davey Chas. Wm. Katanning
Davidson Charles Kruger, New Norcia
*Davidson Geo. Alex. Gascoyne & Victoria
Davidson Wm. Perth
*Davies Frank B. Murray
Davies Herbert, Dardanup
*Davies Llewellyn, Victoria
Davies Maurice Coleman, Karridale
*Davis Frank E. M. Swan
Davis Lionel Richd. Victoria
Davis Dr. Somerville Bondnois, York
*Dawe Saml. Jno. Northam
*Deane Dr. Edmund Clapperton, Blackwood
*Dearle Robert, Perth
*Deason Jno. H. Perth
*de Burgh Robt. S. M. Swan
*DeLany Samuel Joseph, Murchisn
de Largie Hon. Hugh, Melbourne
*Delmage Jas. Victoria
*Demasson Wm. Amed, Northam
*Demole G. E. Weel Kutting
*Dempster Fred G. Northam
*Dempster Wm. Edward, Wellington
Dent Cecil, Perth
*Dickson Alex. Hunter, Plantagenet
*Dickson George Friar, Blackwood
Dinsdale Wm. York
*Dixon E. M. Victoria
*Dodd Harry Wm. Perth
*Dodd Jabez Edward, East Coolgardie
Dohertty Denis Jos. Nth. Fremantle
*Donnan Wm. Northam
*Donnelly Nicholas, Williams
Doolette Geo. P. Perth
Doran W. J. Eucla
*Douglas E. E. Plantagenet
*Doust Clarence R. Blackwood
*Dowding Ernest W., E. Murchison
Dowley Edmond Power, Kalgoorlie
*Downing Robt. Wm. Northam
*Drage Thos. Amos, Northampton
*Driver Reynolds, Wellington & Murray
*Drummond James, Swan
*Drummond John Maxwell, Perth
Du Boulay Arthur Houssemayne, Geraldton
*DuBoulay Howard Houssemayne, Murchison
*Duce Jno. Wellington
Duckworth Arthur
*Duffell Jos. Perth
*Duffy Fredk. Jno. Perth
Duggan G. E. Merredin
*Dunlop Cornish H. Murray
Dunlop John Bryce, Northam
Dunn Alex. Kurrenkutten
*Dunstan Wm. Perry, N. Coolgardie
*Durack Patk. M. Victoria
*Durack Dr. William Joseph, Pilbarra
*Durack Michl. Patk. Kimberly
Durham Thos. Buston, Perth
*Durlacher John Slade, York
*Dwyer Michl. F. Esperance
*Eales Joseph Herbert, Perth
*Eaton William George, Northam
*Ecclestone Wm. Jas. Wellington
*Eddy William Trezise, Coolgardie
*Edgar Felix Chas. W. Kimberley
*Edmands Herbert Richard, North Coolgardie
Edwards Charles, York
Edwards Kenneth, York
Edwards Reuben E. Swan
*Edwards Wltr. G. Perth
*Egan James, Blackwood
Egan Jas. Wellington & Blackwood
Eliot Laurence Stirling, Perth
*Ellery Chas. Geo. Northam
Elliot Dr. Fredk. John, Wellington
*Elliott Chas. Murchison
Elliott Samuel Richard Lewis, Okabella, Northampton
*Elsbury Jno. Broad Arrow
*Elston Walter Egbert, Phillips River
Emanuel Isidore Samuel, Perth
*Evans Danl. Mount Margaret
*Evans Thos Chas. York
*Evans York C. Mt. Morgans
*Everard Jno. R. Murray
*Ewing Jno. Perth
Fairbairn Robert, Fremantle
Fallowfield Wm. B. Victoria
Farmer Wm. H. F
*Farrall F. S. Swan
*Farrant John, Swan
*Farquhar Alexr. Wm. Perth
*Faull Saml. Perth
Fawcett Ernest Johnson, Murray
*Fee Geo. Alexr. Wellington
*Fenner Wm. E. Gascoyne
*Fenton Josiah C. Broome
*Ferguson Chas. O. Roebourne
*Ferguson Charles Wm. Swan
Ferguson Jn. Maxwell, Claremont
*Fiddes Jno. Perth
*Fienberg Barnett A., E. Murchison
*Fimister Jno. Wm. East Coolgardie
*Finlay Geo. Williams
*Fisher Herbt. Moncrieff, York
*Fisher Solomon, Wellington
*Fitzpatrick Merton, Gascoyne
*Flanagan Jas. Michl. Katanning
*Fleay Edwd. Jas. York
*Fleming Samuel G., E. Murchison
*Fletcher Algar Hugh, N.E. Coolgardie
*Flower Frank H. Northam
*Flynn Dr. Ignatius Jos. Wellington
*Flynn Michl. Williams
*Foley Wm. Edmond, Blackwood
*Foreman Arth. R. Wellington
*Forrest Alex. Blackwood
Forrest David, Claremont
*Forrest George, Wellington
Forrest James Hill, Ludlow
Forrest Sir John, P.C., G.C.M.G. Melbourne
*Forrest Robt. Wellington
Foss Charles Denroche Vaughan, Carnarvon
*Foster James Charles, Perth
*Fothergill Edwd. Hny. Fremantle
*Fouracre Robt. Murray
Fowler Hon. James Mackinnon, Melbourne
*Fowler Robt. Wellington
*Fox Thos. Nth. Coolgardie
*Foxworthy Jno. Hy. Fremantle

THE LAW BOOK CO. OF W.A. (G. J. HALE), McNeil Chambers, Barrack Street, PERTH. Telephone 1265.
PUBLISHERS AND BOOKSELLERS, IMPORTERS.

JUSTICES OF THE PEACE.—con.

*Francisco Hugh Carr, Peak Hill
Fraser Malcolm Alexr. Clement, Perth
Frazer Chas. Edwd. Melbourne
*Friedman Nath. A. Broad Arrow
Frost Dr. Richd. Russell, Ashburtn
*Fry Norman, Victoria
Gale Charles Fredk. Cottesloe
Gale Richard, Vasse
*Gamble Fredk. C. York
Game Jas. Aylward
*Gardiner Ephraim, Wellington
Gardiner James, Perth
Gardiner Stephen, Guildford
*Gare Frank M. Katanning
*Garstone Tom, Katanning
*Gaston Herbt. Mt. Margaret
*Geary Jno. Elton, Perth
Gee Raymond, Geraldton
*Gell Richd. Katanning
George William James, Perth
*Geyer Jno. Henry Julius, York
Gibbons Percy J., E. Kimberley
Gibbons Peter Louis, Menzies
*Gibbs Wm., Williams
*Giblett Walter Jno. Blackwood
*Giblin Norman E., E. Coolgardie
*Gibson Hy. C. E. Coolgardie
*Gill Gregory Jn. Crockford, Swan
*Gillam Henry, Roebourne
*Gillespie Geo. H. Pilbarra
*Gladstone Robt. G. Phillips River
*Glance Henry, East Coolgardie
*Glick Julius L. Claremont
*Glover Arthur W. Perth
*Glyde Geo. Fredk. Perth
*Golding David, sen. Plantagenet
*Golding Edwd. H. Northam
*Goldstein Dr. Alex. Broome
*Gollan Donald Fraser, York
*Goninon Richard, N. Coolgardie
Gooch George Joseph, Carnarvon
Good Fredk. Danl. Perth
*Graham Geo. Roebourne
*Grant Chas. Phillips River
Grant Walter McK
*Gray Harry E. Perth
Green Amaziah, Perth
*Green Patrick Jas. York
*Green Thos. H. W. York
*Greenway Geo. J. Yilgarn
Gregory John Henry, Narrogin
*Gregory Jno. Henry, jun. Murra
*Grenike Wm. Arnold, Perth
*Griffiths Jas. Mt. Margaret
*Grigg Jas. H., E. Murchison
*Grover Wm. Katanning
*Growden Fredk. Northam
*Growden Wm. Northam
Gugeri Peter Anthony, Swan
*Gull Herbert Edwd. Barker, Swan
*Gunton Geo. Yilgarn
*Guppy Wm. Francis, Swan
*Gurdon Dr. Edwin J. Gascoyne
*Guy Jas. T. Perth
Gwyne Walter J
Hackett John Winthrop, Perth
*Haines Arth. N. Northam
Haley Arth. Kimberley
*Hall Arth. A. Perth
*Hall Edgar S. Williams
*Hall Harold Aubrey, Roebourne
*Hall Hnry. Lyall, Perth
*Hall Jno. Kay, Coolgardie
*Hall Reginald, Northampton
Hall Wm. L. Northam
Hamersley Edward, York
*Hamersley Edwd. Arth. Williams
*Hamersley Geo. Victoria
*Hamersley Hugh, Swan
*Hamersley Hugh Edwd. Victoria
*Hamersley Vernon, Northam
*Hamersley Percy H. York
Hamilton Alex. P. Fremantle
*Hamilton Richard, East Coolgardie
*Hammond Jas. Fremantle
*Hammond John Deane, York
*Hampton Henry George, Perth
*Hancock Hbt. W. Northam
*Hankin Octavius Francis Parker, Swan
*Hanlon Chris. Murchison
Hann H. Fremantle
*Hardie Alex. Ed. Plantagenet
Hardie Thomas Anderson, Marble Bar
Hardman Richd. Perth
*Hardwick Thos. Wall, Perth
*Hardwick Wm. B. Perth
Hare Frederick Arthur, Perth
Hare Regd. Charles, London
*Harling Hugh H. Northam
Harper Charles, Guildford
*Harrington Wm. Northam
*Harris Harvey A. Mt. Margaret
*Harris Jas. H. Yilgarn
*Harris Jno. Paul, Northam
*Harris Thos. Wm. Wellington
*Harrison Thos. H. Northam
Harrison Dr. William Atkinson, Esperance
*Hart Eli, Williams
*Harvey Arthur, Mt. Margaret
*Harvey Henry Chas. Nth. Coolgardie
*Harvey Dr. Richard Richards, Dundas
*Harwood David Wm. Perth
Hassell Albert Young, Albany
*Hassell Edmd. A. Plantagenet
*Hassell Jno. Plantagenet
Hassell John Frederick Tasman, Perth
*Hastie William, Northam
*Hatch Wm. Gascoyne
*Hawkins Jas. Perth
*Hawtin Jas. V. Perth
Hayes Edwd. J. Perth
Haynes Edw. W
*Hayward Roy, Oglethorpe, Wellington
Hayward Thomas, Bunbury
*Hayward Thos. jun. Wellington
*Heal Chas. York
*Healy James, Fremantle
*Hearman Douglas Jeffry, Gascoyne
Hebiton Jas. K. Victoria
*Hedges Wm. Noah, Coolgardie
*Hehir Daniel Edwd. Perth
*Heitmann Hermann A. Northam
*Hemley Alfd. York
Henderson George, Melbourne
*Hendry Jno. S. Katanning
*Henning Fred H. Northam
*Heppingstone Arth. Sussex
*Heppworth Allen E., Coolgardie
*Herber P. J. Swan
*Herman Isidore, Victoria
*Hesford Thos. Wm. Northam
*Hester Godfrey Wm. Claremont
*Hevron Patk. John, Fremantle
*Hick Thos. York
*Hickenbotham James Ryland, Gascoyne
*Hicks Jas. Albert, Fremantle
Hicks Dr. John Sydney, Guildford
*Higgs Robt. D. York
Higham Harry James William, Claremont
*Higham John Joseph, Fremantle
*Hill Wm. C. Mt. Margaret
*Hinde Henry George, Wellington
*Hirsohn L. Kimberley
*Hobbs Jos. Jno. Talbot, Perth
*Hocking Herbert, Perth
*Hocking Sydney Edwin, East Coolgardie
Hoddy Andrew J. Northam
*Hodge Dr. Wm. T. Northam
*Holland Henry James, Perth
*Holland Dr. Jno. Jos. Katanning
Hollis Fredk. Fremantle
*Holmes Geo. Henry, Swan
Holmes Jos. J. Fremantle
*Holmes Richd. Perth
Holmes Robt. Hardy, Fremantle & Victoria
Holmes William Johnston, Perth
*Honey Francis Richard, Swan
*Hooper Wm. B. Northam
Hope Dr. James William, Fremantle
*Hope Samuel, Perth
*Horwood Frank Butler, Williams
*Hosken Sydney Martin Jno. Northampton
*Hosking Jno. H. Williams
House Dr. Frdk. Maurice, Katanning
*Howard Robt. D. Williams
*Howatson Lewis B. Perth
Humble George Bland, Fremantle
Hungerford Dr. Launcelot Machell Travers, Geraldton
*Hunter Chris. Plantagenet
*Hussey Dr. Bertram Fowler, Northam
*Hutchinson Edelbert, Northam
*Hutchinson Robt. David, Victoria
*Hutchinson Wm. Pilbarra
*Hutton Percival David George, Katanning
*Hyde Chas. E. Victoria
*Inkpen Frank J. Broome
*Inkpen Geo. Edwards, York
Instone Fred, Fremantle
Isdell James, Pilbarra
*Jacka Wm. J. Northam
*Jackson J. S. Collie
Jacoby Mathieson Harry, Swan
*James Fred. E., Katanning
*James Thomas, Perth
*James Thos. Fuller, N. Coolgardie
Jenkins Jno. M. Perth
*Joel Dr. Simon C. Wellington

THE LAW BOOK CO. OF W.A. (G. J. HALE), McNeil Chambers, Barrack Street, PERTH. Telephone 1265.

Agent for the L.C. Smith & Bros.' Visible Typewriter, Typewriter Supplies.

*Johns Jno
*Johns Richd. B. Dundas
*Johns Wm. Langman, Williams
*Johnson Hy. T. Nth. Coolgardie
*Johnson Wm. Blackwood
Johnson William Geo. Guildford
*Johnston Geo. Hnry. Perth
*Johnston Hamlet, Mt. Margaret
Johnston Harry Fredk. Perth
JohnstonJohnForster,Leschenault
*Johnstone Jas. Lyon, East Coolgardie
*Jones Alfred Herbert, Swan
*Jones Fredk. Thos. Swan
*Jones Robt. Cecil, N. E. Coolgardie
*Jones Thos. Bushe, Wellington
*Jones Wm. Victoria
Jose William John, Geraldton
*Judd C. H. West Kimberley
Jull Martin Edwd. Perth
*Jupp Saml. H. Northampton
*Kearney Jno. Jas. Blackwood & Sussex
*Kelly Francis, Pilbarra
*Kemp Wm. E. York
*Kentworthy Wm. A. Victoria
*Kenyon Walter Bedford, North Coolgardie
*Kernan Thos. Langdon, N. Coolgardie
*Keyser Herbt. G. Blackwood
Kidd Thomas Anderson, Geraldton
*Kilpatrick David, York
*Kilpatrick Saml. W. A. Wellington
King Edwd. H. Swan
King Henry Sandford, Perth
*King Herbt. E., E. Murchison
*King Jas. Perth
Kingsmill Walter, Perth
*Kirwan Jn. Waters,E.Coolgardie
*Knibbs George Handley, Perth
Knight Geo. Edward, Wandering
*Knott Jas. Katanning
*Kofoed Hy R., E. Murchison
*Kretchmar Wm. H. Murchison
*Kruger Wm. C, Roebourne
*Laffan T. J. Northam
*Laker Wm. Alford, Perth
Lang Edwd. H. Swan
*Langsford Joseph Wood, Perth
Lanigan Richd. P. Swan
*Lapsley James McFarlane,Perth
*Larsen Jno. H. Northam
*Lauder James Park,Northamptn
*Laurance Thos. A. York
*Lavater Geo. G., Williams
*Lawns S. W. Yalgoo
*Lawrence Alfd Perth
*Lawrence Wm. Chipper, Perth
*Law-Smith Percival, Perth
Layman Geo
*Layman Anthony G., Wellington
Leake Robert Buck,Moorannoppin
*Leake Robt. Maitland, Northam
*Learmonth Jno. P. Perth & Fremantle
*Lee Harrie Saxon, East Coolgardie
*Lee-Steere Wilfd. Blackwood
Leeds Arthur Geo. Fremantle & Perth
*Lefroy Anthony Langlois Bruce, Murchison & Yalgoo
Lefroy Hon. Henry Bruce, Perth
*Lefroy Wm. Gerald, Ashburton & Gascoyne
*Leggett Edwd. G. Williams
*Leipold Jno. Adam, North Coolgardie
*Leishman Matthew Wm. Fleming, Williams
*Le Mercier Chas. Hy., Murray & Wellington
Lennard Edmund Geo. Barrett, Beverley
Lennard Geo. B
*Leschen Carl Paul Johann August, Perth
*Leslie Bernard, E. Coolgardie
*Le Souef Ernest Albert, Perth
Letch Edwd. A. Northam
*Lewer Copeland J. Gascoyne
*Lewis Dr. James Brook, Williams
*Light Wm. G. Murray
*Lindsay Jno. Blackwood
*Lissiman Jas. H. Pt. Hedland
*Lloyd Jno. Joseph, Perth
Lobstein Emanuel Lyonel, Fremantle
*Lockyer Edwd. B. Northam
*Lockyer Elliott A. Northam
*Lodge George Henry, Williams
LogueJno.Thompson,Wellington
*Logue Jos. E., Wellington
*Logue Jos. Henry, Wellington
*Logue Wm. Hy. W. Kimberley
*Longmore Jas. Perth
*Loton Arthur George, Northam
Loton Wm. Thorley, Perth
*Lovegrove Dr. Fred T. A. Katanning
Lovegrove Dr. Thos. Henry, Perth
*Lovekin Arth. Perth
*Lukin Chas. M. Northam
Lukin Lionel Boyd, Newcastle
*Lukis Fredk. Wm. Fellowes, Blackwood, Balingup
Lynch Patrick J. Perth
*Lynn Robt. Jno. Fremantle
*McAlpine Thos. David, N. Coolgardie
*McArthur Wm. H. Katanning
Macauley Dr. Saml. Perth
*McBurney Jno. Williams
McCallum Alex. Perth
*McCarthy Edwd. Jas. Esperance
*McCarthy Jno. Sandstone
*McCarthy Joseph, Ashburton
*McCooke Archibald, York
*McCormack Wm. H. Perth
*McDermott John, Mt. Margaret
*McDonald Albt. W. Pilbarra
*McDonald Francis, York
*Macfarlane Jno. P. Yilgarn
*McGinn Edwd., E. Coolgardie
*McGovern Andrew, W.Kimberley
*McGrath Jno. Wm. York
*McGrath Michael, Ashburton
*McGregor Gavan Forrest,Sussex
*McGuire Thos. Katanning
*McInnes Hector, Pilbarra
*McKay Jno. M. Victoria
*McKay Jno. Murray
*Mackay Dr. Geo. A. J. Gascoyne
*McKenna G. J. Katanning
*McKenna Owen, Yalgoo
*Mackenzie Hy. Stuart, Victoria
McKenzie Cuthbert, Albany
McKenzie John, Albany
*McKenzie P. C. Northam
McKenzie Robert Donald
Mackey E. P. Southern Cross
*Mackey Wm. Mt. Margaret
*Mackie Dr. David W.H.Williams
*Mackie Jno. Robins, York
*McLaren Fred. J. Fremantle
McLarty Edward, Pinjarrah
*McLean Kenneth, York
*McLeod Donald Norman, Gascoyne
*McMullen Fredk. A., E. Coolgardie
*McNaboe George Jos. P. North East Coolgardie
McNeil Neil, Perth
*McPherson Donald, Coolgardie
*Macpherson Donald, Victoria
McPherson Hugh Wylie, Broome
McRaeDuncanKenneth,Tableland
McRae Geo. Wm. Ashburton
McRostie Peter, Narrogin
McSorley Hugh F. Perth
Madden Anthony, Wagin
*Maddern Matthew H. Boyup Brook
*Madin F. H. Murray
*Maguire Jas. Wellington
Mahon Hon. Hugh, Melbourne
*Mahoney Patk. Collie
*MaitlandFrederick O.Wellington
*Male Archie, Broome
Male Arthur
*Male Jas. Swan
*Maley Chas. Victoria
*Maley Hy. K. Victoria
*Mann Fredk. J. Yilgarn
*Manser Geo. Katanning
*Manton Wm. W., E. Murchison
*Marriott David W. Wellington
*Martin Wm. Broad Arrow
*Marwick Warren, York
*Masel Esor, Perth
*Mason Edwd. Isaac, Murchison
*Masterton John Lionel Francis, Murchison
*Mather J. Perth
*Mathers Jno. V. W. Dundas
Matheson Daniel, Carnarvon
Maunsell Dr John, Roebourne
*Maynard Wm. H. Northampton & Victoria
*Mead John Henry, Gascoyne
*Meagher Gerald Shenstone, Blackwood
Meares Jno.Goldsmith,Roebourne
*Meares Seymour Hy. Perth
*Meehan Jas. Jos. Northampton
*Meehan John Patk. Murchison
*Melvin M. H. Collie
*Mercer Alfred, Coolgardie
*Meredith C. E. Victoria
*Merriman Jno. Perth
*Metzke Alfd. East Murchison
*Miles Geo. Jas. Gallop Warden, Pilbarra
Miller Frederick, Cottesloe
*Miller Wm. M. Blackwood

THE LAW BOOK CO. OF W.A. (G. J. HALE), McNeil Chambers, Barrack Street, PERTH. Telephone 1265.
LAW STATIONERY, LAW FORMS, OFFICE APPLIANCES.

JUSTICES OF THE PEACE.—con.
Millington H. Piccadilly
*Mills Isaac, Katanning
*Mills Joshua, Victoria
*Mills Wm. Fremantle
*Milne Geo. Brown, Sussex
*Milner Jno. Geo. Perth
Mitchell Charles, Gullewa
*Mitchell Ernest C. Northam
*Mitchell Dr. H. St. J. Mt. Margaret
Mitchell Jas. Perth
*Mitchell Jno. Katanning
Mitchell Saml. Northampton
*Mitchell Saml. Herbt. Northampton
*Mitchell Wm. Bedford, Victoria
*Mitchell Wm. E. Northampton
*Mitchell Wm. Wallace, Plantagnt
*Mitchell Wm. Wilford, Perth
Moffitt Dr. Jno. Northampton
*Mofflin Horace E. Fremantle
*Moir Alex. M Plantagenet
*Moir John, Plantagenet
*Moir Jno. A. Katanning
*Molloy Thomas Geo. Perth
Moloney Dr. Patk. Jos
Monger Alex. Jos. Perth
*Monks Jno. Geo. Murchison
Montgomery Dr. Sydney Hamilton, Rowan, Fremantle
*Montgomery William, E. Coolgardie
*Moore F. R. Swan
Moore Frederick, Fremantle
*Moore Irwin Samuel, Victoria
Moore Sir Newton Jas. Perth
Moore Saml. Fortescue, Claremont
*Moore Wltr. Pt. Hedland
Moore William, Victoria
Moran Chas. Jno. Perth
*Morgan Frank S. Williams
*Morgan Wm. Jno. Northam
*Morrell David Thomas, Northam
*Morrell John Fredk. Victoria
*Morrell Jos. Abraham, Gascoyne
*Morrell Reuben Edwin, Victoria
*Morrison Fredk. Wm. Nth. Coolgardie
Morrison James, Guildford
*Morton Dr. Alfd. E. Williams
Moseley Francis Arnold, Cottesloe Beach
Moss Francis A. Blackwood
*Moss George, Broome
Moxon William Ernest, Fremntle
*Muir Andrew, junr. Plantagenet
Muir Thomas, Bridgetown
*Murphy Wm. Alfd. Fremantle
Murphy W. J. E. Dwalwallinu
*Murray Francis Armstrong, Roebourne
*Murray Matthew H. Northam
*Myers Abraham Swan
*Myles Dr. Wm. S. Swan
*Nairn Edwd. Gascoyne
Needham Edwd. Perth
*Nelson Chas. A. Perth
*Nenke Julius C. H. Katanning
*Nerris Wm. T. Northam
*Nicholas Frank, Fremantle
*Nicholson Edmd. J. H. Perth
* Noack Wm. Fredk. Northam
*Norman Hugh Davis, Broome
Norris Chas. G. Perth
*Norrish Jno. Richd. Katanning
*North Arth. Wellington
*North Fredk. Plantagenet
*North Fredk. Dudley, C.M.G. Perth
*Oates Thos. G. Murchison
*Ochiltree Jack Learmonth, Perth
*O'Connor Michael, Perth
*O'Connor Thos. Patk. Williams
*O'Halloran Chas. W. Victoria
*Oldham Ronald Gregory, Fremantle
*Oliver William S. Victoria
*O'Meara Dr. Patrick M. Yilgarn
*O'Neil Jno. Swan
*Opie Wm. H. H. Northam
*Ottaway Thos. Wm. Perth
*Owen Edgar Theodore, Perth
Owen William Lambden, Bunbury
*Packham John, Northam
*Padman Jno. W. Wellington
*Padbury William, Swan
*Pady A. E. Fremantle
*Paget Owen Frank, Fremantle
*Parker Edward Giffard, York
*Parker Horace Hill, Fremantle
*Parker James, Williams
*Parker John Thos. York
*Parker John William, York
*Parker Jonah S. W. York
*Parker Wm. B. York
*Parkin Chas. Edwd. Fremantle
Parnell Edwd. V. Katanning
Partridge John, Brunswick
*Pascoe Lloyd Albt. M. Coolgardie
*Pass Henry, Victoria
*Passmore Henry, Fremantle
*Paterson Albt. G. P. Roebourne
*Paterson Duncan W Fremantle
Paterson William, Perth
*Paton Dr. David D. Broome
Patrick Wm
*Payne Geo. Fredk. Perth & Fremantle
*Paynter Henry H. Northam
Peake Wm. J. Ashburton
*Pearce Arthur H. East Kimberley
Pearce Hon. Geo. Foster, Melbourne
Pearse Francis, North Fremantle
Pearse Frederick, Rottnest
*Pearse James, Fremantle
*Pearse Wm. Fremantle
*Pearson Robt. Jno. York
Pechey Wm
*Pemberton Thos. J. Northam
*Pemble William, Katanning
Penna Thos. Perth
*Pergande Edwd. Jas. Northam
*Peters Henry F. W. Williams
*Phillips Douglas H. P. Gascoyne
Phillips John Hugh, Culham
Phillips Samuel James, Irwin
*Phippard Henry, Pilbarra
*Phoenix James, E. Murchison
*Pidgeon Thos. Yalgoo
*Piercy Frederick, Swan
Peisse Alfred Napoleon, Newcastle
Piesse Arnold Edmd. Katanning
Piesse Augustus Wm
Piesse Charles Austin, Katanning
*Piper George, West Kimberley
*Pittersen Benj. Swan
*Plant Alfd. E. Williams
*Pollard James, Williams
*Pollard Michl. Williams
Poole Geo. Thos. Temple, Claremont
*Pope Edwd. Victoria
*Port Jas. Cornish, Perth
*Porter Alex. East Coolgardie
*Powell Edward, York
*Price Geo. Northam
*Price Michael A. Williams
Prinsep Henry Charles, Perth
*Prior Geo. Northam
*Prout Geo. E. Fremantle
*Prowse Jno. Henry, Perth
*Purdie Chas. McMillan. Fremantle
*Pyke Fredk. Wm. York
Quinlan Timothy Francis, Perth
*Quirk Michael J. Plantagenet
*Rabbish Wm. Thos. Williams
*Ralston Alex. R. Blackwood
*Ralston Wm. S. Swan
*Ramsay Saml. Whan, Swan
*Ramsay Wm. C. Wellington
Randell Hon. George, Perth
Ranford Hy. Samuel, Melbourne
*Rankin Alex. Perth
*Rankine Gavin G. Katanning
Rason Sir Cornthwaite H
*Ratazzi Carl Peter Ludwig, Fremantle
*Rea R. J. Nth. Coolgardie
*Read Bertram O. Roebourne
*Read John Fredk. Swan & Murray
*Reading Geo. Eagleton, Blackwood
Reading Henry E. Wellington
*Reading Wm. Wellington
*Reardon Edwd. J. York
*Rees Oliver, Northam
*Rees Wm. York
Reid Fergie, Coolgardie
Reilly Charles Philip, Geraldton
Reilly Jos. Thos. Northam
*Rendall Jas. Perth
*Retchford Edmnd. Perth
*Reynolds Arthr. P. Swan
*Reynolds Hy. Phillips River
*Reynolds Jos. Gardiner, Sussex
*Rhodes Chas. Saml. Northam
Rhodes Jno. E. Perth
*Richardson Robt. L. Katanning
*Richardson Walter, Perth
*Riches Percy Charles, Port Hedland & Roebourne
*Riley Levi T., E. Perth
Ritchie Thos. F. Coolgardie
Roberts Chas Jas. Swan
Roberts Edward, Yatheroo
*Roberts George Tunnicliff, Collie
*Roberts Wm. North Coolgardie
Robinson Edward, Mid. Junction
*Robinson Jno. Northam
*Robinson Percival Ford, Swan
*Robinson Robert, York
*Roche Hugh Henry, York
*Rochester Thos. J., E. Murchison
*Rockett Richd. Napoleon Francis Northam
*Rodier Saml. A. Victoria
Roe Augustus Sandford Keats Cottesloe

THE LAW BOOK CO. OF W.A. (G. J. HALE), McNeil Chambers, Barrack Street, PERTH. Telephone 1265.
PUBLISHERS AND BOOKSELLERS, IMPORTERS.

*Rogers Fredk. York
Rogers Percy L. Katanning
*Rogers Wm. J. Katanning
Rose Edwin, Wellington
*Rose Fredk. William, Williams
Rose Geo. Cauler, Bunbury
*Rose James, Perth
Rose John Charles, Wilgarrup
*Rose Percival, West Kimberley
*Rosenstamm Benjamin Elias, Perth
*Ross Chas. K. Katanning
Ross David R. N. E. Coolgardie
*Ross Francis Wm. Plantagenet
*Ross Hugh McKenzie, Broad Arrow
*Rowan Archd. H. Northam
*Rowan T. K. Toadgin
*Rowe Jno. E. Kantanning
*Royal Ivon Herbert Chas. Northam
*Royce Syd. S. Northam
*Roydhouse John Chas. Perth
*Rudall Wm. Fredk. Murray
*Rushton Charles Berkeley, Perth
Russell Alfd. Geo. Perth
*Rutherford Walter D. York
*Ryan Phillip, Gascoyne
*Ryan Thos. Jas. Northampton & Yalgoo
*Rydengs H. H. Collie
*Sadgrove Wm. R. Blackwood
*Saggers Owen, Katanning
*Sampson Peter, Swan
*Sander Ernest F. Victoria
*Saunders Harris May, Perth
*Saunders Henry John, Perth
Saunders Rice, Canning
*Savage Thos. Perth
Saw Charles Augustus, Perth
*Sawell Dr. Frank Leslie Pownall, East Coolgardie
*Scarff Walter W. Ashburton
*Schofield Geo. Williams
*Scott Albt. Henry Edwd. Gascoyne
*Seagrim Alexr. James, Coolgardie
*Semken Jos. C. Mt. Margaret
*Sewell Edgar, York
*Sewell Geo. Ernest, Victoria
*Sewell George Malakoff, York
*Sewell Hy. C. Perth
*Sewell Sampson Harold, York
*Sewell Waltr. V. Victoria
*Sharpe Augustus P. Wellington
*Sharpe James, Perth & Yalgoo
*Shaw Geo. C. Northam
*Sheed David, East Coolgardie
*Sheehy Dr. Thos. Murchison
Shelmedine Dr. Jos. E. Roebourne
Shenton Edward, South Perth
*Shepherd Edmund, Blackwood & Sussex
Sherwood Thomas, Perth
Sholl Horace William, Cottesloe
Sholl Richard Adolphus, Perth
Short John Tregerthen, Perth & Swan
*Shuby Thos. East Murchison
Sieveking Lawrence Ray, Mt. Magnet
*Simpson Walter, Perth
*Sinclair Jas. R. Northam
*Sinclair Robt. Katanning
*Sinclair William Robt. Northam
*Skeet Alfd. T. Fremantle
Skrime Claremont W., N. Coolgardie
*Slater Maitland, Northam
*Sleeman Herbt. Richd. Roebourne
*Smith Chas. Victoria
*Smith Edmund Horace, York
*Smith Edwd. Lewis, York
Smith Geo. W. Perth
*Smith George Beaumont, York
*Smith Hy. Wellington
Smith Henry Teesdale, Perth
*Smith Jas., N. Coolgardie
*Smith Jos. D. Plantagenet
Smith Hon. Miles
*Smith Osborne A. York
*Smith Sidney G. Sussex
Smith Thos. Wright, Fremantle
Smith William, Beverley
*Snook Wm. S. Gascoyne
*Snooke Joseph, Northam
*Soloman Saml. M. Victoria
Solomon Saul, Northam
Somers Jonathan, Northam
*Somerset Herbt. Jno. Perth
Somerville Wm. Buckland Hill
*Souness Wm. Plantagenet
*Southee Hubert Guy, Perth
Spence Fredk. Wm. Phillips River
*Spencer Augustus F. Wellington
Spencer Frederick, Perth
*Spencer Geo. Clarence, Northam
*Spiers Wm. D. Murchison
*Splatt Wm. Jas. Perth
*Spragg Walter Jas. Williams
*Stang August, Fremantle
*Stansfield Wm. F. Victoria
*Staples Leeson J. Dundas
*Steere Chas. J. L. Perth
Steere Edwd. J. L
*Steere Ernest A. L. Murchison
*Steere Fredk. Walter, Wellington
*Steere Herbt. J. L. Victoria
*Steicke Johann B. Plantagenet
Stenberg Ernst. Gottfried, Claremont
*Stephens Edward Bowles, Swan
*Stephens Geo. R. Blackwood
*Stephens Jas. H., E. Coolgardie
*Stephens Wm. Perth
Stewart David, Roebourne
*Stewart Jas. Williams
*Stewart Jas. Edmund Ferguson, Swan
Stewart Dr. John Mitchell Young Perth
*Stewart Robert John Alexander, Esperance
Stewart Wm. James, Northam
*Stirling Horace George, Perth & Fremantle
*Stock David W. Mt. Margaret
*Storrie Jas. Sussex
Straker Charles M. Roebourne
*Strange Andrew, York
*Stratton Jno. P. Northam
Streeter Geo. S
*Stuart John, Perth
*Stuart Robt. Mt. Margaret
*Stubbs Arthur, E. Coolgardie
*Stubbs John Henry, Yilgarn
*Sutherland Thos. Northam
*Sutton Dr. George, York
Sutton Henry, Mandurah
*Sutton Wm. John, Wellington
*Swain Samuel, Phillips River
*Sweeney Alex. J. Peak Hill
*Tanner Henry Wm. Afric. York
*Taylor David Wm. Esperance
*Taylor Jno. York
Taylor Richard S. Nannine
Taylor Wm. Murray
*Teakle Jno. S. Northampton
*Telfer Geo. W. Northam
Thomas Albt. E. Coolgardie
*Thomas Frederick Leslie, Coolgardie
*Thomas Jno. Harvey, Murchison
Thomas Wm. Grosvenor rd. N. Pth
*Thompson Geo. Dundas & Esperance
*Thompson Geo. A. York
Thompson Jas. Perth
Thompson Rbt. Dunlop, Kalgoorlie
Thomson Alpin F
Thomson Jos. Angus, Harvey
*Thompson Robt. York
*Thomson Saml. Victoria
*Thorley Edwin T. Blackwood
*Thurkle Edwd. George, West Kimberley
*Thurkle Thos. Albert, Sussex
*Tighe James, Northam
*Tiller Geo. York
*Tomkinson E. H., N. Fremantle
*Townsend Henry Jas. Plantagenet
*Tratham Henry, Katanning
Tratman Dr. Frank, Perth
Traylen William, Guildford
*Triado Dr. Antonio J.J. Pilbarra
Troy Patrick, Cue
Trude Frederick Bird, Kalgoorlie
*Tunney James, Katanning
*Turner Benj. Swan
Turner Saml. Murray
*Turner Saml. Perth
*Turner Wm. J. Murchison
*Turton James, Swan
*Twine Jas. S. Northam
*Tymms Dr. H. G. Perth
*Uphill Geo. Northam
*Underwood Hugh L. E. York
*Urquhart Thos. V. Murray
Vanzuilicom Louis F. Kojonup
*Veal Thos. Phillips River
*Venn Frank Evans, Wellington
*Veryard John, Perth
*Victor William Eltze, Perth
Villiers Thos. Chas. W. Perth
Vincent Richard Paul, Perth
*Viveash Saml. Henry, Swan
Wace Dr. Richd. Henry, Esperance
*Waddington Alfd. Bridgetown
Wadgrove Wm. R. Blackwood
*Waldeck Joshua Arth. Swan
*Walker Jno. M. Pilbarra
*Walsh Fred. R. Northam
Walsh Henry Bowring, Murchison
*Walter Jno. Russell, Blackwood
Walter William A. G. Coolgardie
Walters Nicholas
*Walters Robt. Northam

JUSTICES OF THE PEACE—con.

*Walton Harry Grant, E.Murchison
Walton Jas. Pollitt, Perth
*Wanke Chas. Ferdinand, Katanning
*Wansbrough Chas. P. York
*Wansbrough Hy. W. Murchison
*Warburton Edwd. Egerton, Plantagenet
*Warburton Geo. Grey Egerton, Plantagenet
Warburton Horace Egerton, Mt. Barker
*Wardell-Johnson Dr.Percy Hugh, Perth
*Warner Jno. T. Northam
*Warren David, Victoria
*Warren Jno.Borlace, Plantagenet
*Warren Jno. Campbell, Katanning
Warton Michael Scales, Broome
*Waterman Alfd. Perth
Waters Nicholas, Perth
*Watkins Geo. Watkins Glyn, Murray
*Watson David, Murchison
*Watson Geo. Williams
*Watson Harry Jno. Roebourne
*Watts Francis Henry, Williams
*Watts Geo. Williams
*Watts George Edwd. Williams
Wayman Francis J. Perth
*Webster Dr. Alfd. Perth
Wedge Frederick Arundel, Cottesloe
*Wedge Jno. Edward, Swan
*Weight Havelock Williams
*Welsh Bertie S. Northam
*Wells Herbt. Edwd. Collie
*West Alfd. Archd. Perth
*West Jno. Plantagenet
*West Saml. Yilgarn
Westlake Wm. Jno. Perth
*Weston Hy. Swan
*Weston Sydney, Murchison
*Whatman J. T. York
*Wheeler Sydney Rowlands, Mt. Margaret
*Whelan Patrick, East Coolgardie
*Whistler Jno.Martin, Blackwood
*White Arth. Jno. Northam
White George William Ernest, East Murchison
*White J. Wharton, Esperance
*White Richd. E. York
*White Thos. H. S. Perth
White W. N. Fremantle
*Whitfield Edwd. G. York
*Whitford Thos. A. Williams
Whiting Jno. Perth
*Whitlock Frank A. Gascoyne
*Whittaker Edwin Alfd. Perth
*Wickham Montague Alwyn, Wellington
*Wiese William Fredk. Williams
*Wilding Thos. Henry, Northam
*Wilkerson Jas. Northam
*Wilkinson Reg. E., N.Coolgardie
Williams Arthur, Morrice
*Williams Isaac, Plantagenet
Williams Dr. Dvd. Ernest, Bunbury
*Williams Samuel, York
*Wilson Archd. Torrance, Yilgarn
Wilson Frank, Perth
*Wilson Geo. Anthony, Yilgarn
*Wilson Thos. Phillips River
*Wilson Thos. H. Northam
*Wilson Wm. Henry Jno. Broad Arrow
*Wisbey Carlton, Katanning
*Withnell Horace Willmott, Northam
*Wittenoom Chas. H. Yalgoo
Wittenoom Fredk. Francis Burdett, Fremantle
Wittenoon Hon. Sir Edwd. Horn, K.C.M.G. Perth
*Wolfe Robt. T S. Northam
*Woodroffe C. J. Katanning
Woodward Hy. Page, South Perth
*Wray Wm. E. Fremantle
*Wrench Gerald E. L. York
*Wright Herbt. E., E. Murchison
Wright Hon. John Arthur, Albany
*Wymond Alonso Polyblank, Coolgardie
*Wynne Hy. E. Northam
Wynne Richard. Perth
*Yelverton Wm. Chas. Barry, Swan
*York Jas. M. Swan
*Zelland Herbert J. Northam

ECCLESIASTICAL DIRECTORY.

CHURCH OF ENGLAND.
Church Office, Cath. av. Perth.

Diocesan Registrar—Hon. Sir Winthrop Hackett, K.C.M.G., LL.D., M.L.C.; Diocesan Secretary & Deputy Registrar—James O. Fisher

DIOCESE OF PERTH.

Bishop—Right Rev. Chas. Owen Leaver Riley, D.D., V.D. late Vicar of St. Paul's, Preston; consecrated Bishop of Perth, 18th October, 1894; enthroned, 6th February, 1895

Dean of Perth—Very Rev. H. F. Mercer, M.A. Perth

Archdeacon of Perth—Ven. C. Hudleston, M.A. Perth

Archdeacon of Kalgoorlie—Ven. E. M. Collick, A.K.C. Kalgoorlie

Rev. Canon R. H. Moore, M.A. Fremantle

Rev. Canon C. E. Groser, B.D. Beverley

Rev. Canon W. F. Marshall, Sth. Perth

Rev. Canon W. J. McClemans, M.A. Claremont

Rev. J. W. Armstrong, TH.L. mgr. Swan Boys' Orphanage

Rev. F. T. Bowen, Beaconsfield

Rev. F. J. Boxall, Mt. Malcolm, Leonora

Rev. W. H. Blight, TH.L. Perth

Rev. T. E. Brewis, Sandstone

Rev. S. S. Bulen, York

Rev. A. Burton, Middle Swan

Rev. P. A. Byrnes, TH.L. Perth

Rev. E. S. Clairs, E. Fremantle

Rev. E. H. Clarke, M.A. Boulder

Rev. H. J. Cooke, M.A. Cottesloe

Rev. A. S. Cracknell, TH.L. Kalgoorlie

Rev. R. J. Craggs, Subiaco

Rev. A. Craven, B.A. Geraldton

Rev. J. P. Davoren, W. Northam

Rev. P. W. Daimpre, Claremont

Rev. A. R. Edington, M.A. Kalgoorlie

Rev. W. K. Elphick, TH.L. Cannington

Rev. E. Foster, M.A Guildford

Rev. E. Gill, Dongara

Rev. F. W. Goldspink, M.A. Grammar School Guildford

Rev. W. W. Gregson, Maylands

Rev. Chas. H. D. Grimes, M.A. Principal St. John's Theological College, St. George's ter. Perth

Rev. E. W. Groser, Mingenew

Rev. F. W. Gunning, TH.L. Moora

Rev. A. T. Haining, Vict. Park

Rev. W. A. B. Haynes Armadale

Rev. P. U. Henn, M.A. (Hd. mstr. Grammar Schl.), Guildford

Rev. G. R. Holland, Coolgardie

Rev. A. Howard, M.A. The Prison, Fremantle

Rev. J. A. Howes, East Perth

Rev. G. F. Humphry, Brookton

Rev. W. L Jameson, M.A. Merredin

Rev. E. A. Jones, Menzies

Rev. A. G. Kelsey, TH.L. Boulder

Rev. H. E. King, TH.L. Northmptn

Rev. S. T. Lindsey, TH.L. Perth

Rev. E. Makeham, St. Mary's, Colin st. Perth

Rev. A. L. Marshall (on leave)

Rev. J. Mason, Kellerberrin

Rev. H. Merryweather, M.A. Perth

Rev. S. A. Milward, Norseman

Rev. P. J. Nicholls, Kalamunda

Rev. G. O'Halloran, Gingin

Rev. L. N. O'Neal (on leave)

Rev. Dr. Parish, M.A. Midland Junct

Rev. L. W. Parry, M.A. Guildford (Grammar School)

Rev. W. Patrick, Northam

Rev. E. O. Philipps, Meekatharra

Rev. J. A. Priestley, N. Frmtle

Rev. E. Saunders, B.A. Tooday

Rev. T. Secombe, Leederville

Rev. R. R. Taylor, Quairading

Rev. T. R. P. Thorman, Southern Cross

Rev. R. D. Ure, TH.L. St. John's Coll. Perth

Rev. H. Vine, Meckering

Rev. T. Whitehead, Greenough

Rev. A. J. Wilkins, Mt. Magnet

DIOCESE OF BUNBURY.

Bishop—Right Rev. Frederick Goldsmith, D.D.; Registrar—K. M. Eastman, Bunbury; Sec.—W. S. Hales, Bunbury; Treas.—T. W. Paisley, Bunbury
Archdeacon — Ven. Archdeacon Louch, Archdeacon of Bunbury
Church Advocate—J. L. Walker, solicitor, Bunbury
Diocesan Trustees—The Bishop, Ven. Archdeacon Louch, W. L. Owen, P.M., K. M. Eastman, W. Balston, T. W. Paisley

CLERGY.

Canon H. J. Adams, M.A. Bunbury
Rev. E. J. T. Atwell, Wagin
Rev. H. G. Barnacle, Mt. Barker
Rev. Wm. Burbidge, Katanning
Rev. W. R. Burns, M.A. Collie
Rev. Walter Scott-Clarke, Dardanup
Rev. Canon H. Darling, B.A. Pingelly
Rev. F. Davis, Bridgetown
Rev. John Frewer, South Bunbury
Rev. Canon T. Greatorex, B.A. Pinjarra
Rev. J D. Grogan, Williams
Rev. T. S. Groser, Williams
Rev. H. H. Harper, Williams
Rev. A. O. V. Knight, Donnybrook
Ven. Archdeacon Louch, Albany
Rev. H. S. Needham, Busselton
Rev. L. F. Trevor, Narrogin
Rev. M. Tron Williams
Rev. A. D. Webb, Yarloop
Rev. A. E. White, Williams
Rev. Jos. Williams, Greenbushes
Rev. W. A. Wolseley, B.A. Denmark

PRESBYTERIAN CHURCH.

Right Rev. C. D. P. Taylor, Kalgoorlie, Moderator of Assembly
Rev. A. McCarlie, Cottesloe, Clerk
Albany—Rev. J. B. McKissock
Beverley—Mr. T. T. Birtwistle
Boulder—Rev. J. A. Lee
Broome—Rev. A. S. Houston
Claremont—Rev. F. E. Oxer, M.A., B.D
Coolgardie—(vacant)
Cottesloe—Rev. Alex. McCarlie
Denmark—Mr. Mackie
E. Fremantle—Rev. E. G. Petherick
Fremantle—Rev. Robt. Hanlin
Geraldton—(vacant)
Helena Vale—Rev. Jas. Haynes
Kalgoorlie—Right Rev. C. D. P. Taylor
Kanowna & Bulong—Mr. Cameron
Katanning—Rev. P. C. Morkham
Kellerberrin—Rev. J. Thrum
Kookynie—(vacant)
Kulimi—Mr. A. E. Dinning
Lake Yearling—Mr. W. S. J. Rankin
Leederville—Rev. Wm. Gray
Leonora—Rev. W. Dick
Marble Bar, Pilbarra & Port Hedland—Rev. P. Lewis
Maylands—Rev. W. F. Shannon
Menzies—Mr. Hopkins
Narrogin—Mr. Thos. Gray
North Perth—Rev. A. Crow
Northam—Rev. F. A. Turton
Perth—Rev. A. S. C. James
Subiaco—(vacant)
The Ranges—Mr. Robertson
W. Perth—Rev. Danl. Ross

ROMAN CATHOLIC.

Bishop—Right Rev. P. J. Clune, C.SS.R. consecrated by Cardinal Moran, 17th March, 1911

DIOCESE OF PERTH.

Bourke Rt. Rev. Mons. A. West Perth
Brady Rev. Guildford
Brennan Very Rev. D. A., Dean
Brennan Rev. P. Perth
Broidy Rev. P. Albany
Brosnan Rev. J. Guildford
Callan Very Rev. Glendalough, Leederville
Carroll Rev. J. Perth
Clune Right Rev. P. J. Pth
Crowley Rev. T. Highgate Hill
Fagan Rev. B. West Perth
Fahey Rev. J. Pinjarrah
Flynn Rev. J. Fremantle
Gibney Right Rev. Dr. M. North Perth
Gibney Very Rev. P. J. Perth
Gilroy Rev. T. Collie
Grogan Rev. Nth. Perth
Hagan Rev. Nth. Perth
Hallinan Rev. M. M. Beverley
Hayes Rev. Nth. Fremantle
Hayes Rev. P. The Palace, Perth
Kiely Rev. J. Boulder
Lynch Rev. P. Maylands
Martelli Very Rev. L. M., Dean, Subiaco Orphanage
Masterson Rev. J. Toodyay
Masterson Rev. T. Claremont
McCabe Rev. B. Subiaco
McCallion Rev. W. J. F'mtle
Moloney Rev. D. Perth
Moloney Rev. J. Wagin
Morris Rev. T. Guildford
Neville Rev. J. Nth. F'mtle
O'Brien Rev. T. Subiaco
O'Donnell Very Rev. Nth. Pth
O'Donnell Rev. D. Northam
O'Gorman Rev. T. West Perth
O'Hurley Rev. Dr. Coolgardie
O'Neill Rev. E., C.SS.R. North Perth
O'Neill Rev. R. Cottesloe
O'Reilly Very Rev. Dean E. Victoria Park
O'Reilly Rev. H. Kellerberrin
O'Reilly Rev. J. Busselton
Phelan Rev. J. Kalgoorlie
Reidy Rev. M. Katanning
Reidy Rev. J. Bridgetown
Robinson Very Rev. Dean T. Kalgoorlie
Sheridan Rev. Phil. Kalgoorlie
Sheridan Rev. Patrick, Boulder
Smyth Rev. Dean L. J. Bunbury
Smythe Rev. J. Nth. Fmtle
Treacy Rev. North Perth
Verling Very Rev. P., Adm. Subiaco
Walsh Rev. Dean A. York

DIOCESE OF GERALDTON.

Right Rev. W. B. Kelly, D.D. Bishop of Geraldton
Flahavan Rev. J. Meekatharra
Graber Very Rev. Dean, Geraldton
Henschke Rev. Geo., P.M.S.H
Hilly Rev. Thos. Northampton
Irwin Rev. J. Carnarvon
Meagher Rev. M. Geraldton
O'Neill Rev. J. Magnet
O'Hare Rev. C. Sandstone
Roulier Rev. Jas. Leonora
Scanlon Rev. R. Dongarra
Sheahan Rev. M. Greenough

DIOCESE OF NEW NORCIA.

Right Rev. D. Fulgentius Torres, O.S.B. New Norcia
Bishop of Dorylea, Abbot Nullius, of New Norcia, & Administrator Apostolic of Kimberley
Vicar-Gen.—Very Rev. D. R. Bas
Rev. D. G. Altimira, O.S.B. Drysdale River, Kimberley
Rev. D G. Castañares, O.S.B. Goomalling
Rev. D. E. Planas, O.S.B. Moora
Rev. D. E. Alcalde, O.S.B. Drysdale River
Rev. R. Salinas, O.S.B
Rev. L. Loper, O.S.B
Rev. R. Sosa, O.S.B
Rev. S. Moreno, O.S.B
Rev. F. Ayguabella, O.S.B.
Rev. D. L. Tubau, O.S.B
Secular Priests—Rev. Jas. Flood; Rev. Patrick Carroll
Southern Cross—Rev. E. O. Malley

VICARIATE OF KIMBERLEY.

Right Rev. Bishop Torres, Administrator
Very Rev. Thos. Bachmair, P.S.M, Beagle Bay
Rev. J. Bischoffs, P.S.M. Broome
Rev. W. Droster, P.S.M. Beagle Bay
Rev. N. M. Emo, Lombadina

METHODIST.

PERTH DISTRICT.

Thomas Allan, Chairman.
Robt. R. Fleming, Sec.
Perth—B. Wibberley, Jos. Green (Ord street)
West Perth—Thos. Allan & W. R. Lang (Leederville)
East Perth—F. S. Finch
Maylands—M. R. Maley
Subiaco—W. C. Butler
Claremont—George Tregear
Cottesloe—T. N. Oldfield
Fremantle—Chas. A. Jenkins
N. E. Fremantle—R. Hocking
South Fremantle—A. Hay
Guildford—Robt. R. Fleming
Jarrahdale—Home Missionary
Gingin—Home Missionary
Midland Junct—E. A. Pearce
Moora—Home Missionary
Victoria Park—F. W. Close

CENTRAL DISTRICT.

John Tiller, Chairman
York—John Tiller
Northam—Gilbert McLaren
Beverley—Harry Weavers
Kellerberrin—T. P. James
Meckering—Ivan Jacobs

METHODIST—continued.

Newcastle (Toodyay)—Jas. A. Sanders
Goomalling & Dowerin—Herbt. Lindley
Southern Cross—Home Missionary
Benjaberring (Dowerin)—H. M
Dangin—Wm. T. Hudd
Bullfinch—Home Missionary

SOUTHERN DISTRICT.

Albert W. Bray, Chairman.
David Dundas, Sec.

Albany—Albt. W. Bray
Pingelly—Hy. Robins
Brookton—Fredk. F. Riley
Narrogin—Jas. H. Langdon
Katanning—David Dundas
Wagin—H. J. Morrell
Dumbleyung—H. Pearson
Tambellup - H. Weavers
Ravensthorpe—J. Johnstone
Mount Barker—W. R. Waller
East Katanning — Home Missionary
Wickepin—W. Cramp
Kojonup— — Louth
Torbay Mission—F. Christiansen

SOUTH WESTERN DISTRICT.

Saml. B. Fellows, Chairman.
Rev. S. Jarvis, Sec.

Bunbury—Saml. B. Fellows
Collie—Rev. J. A. Walsh
Greenbushes—Rev. S. Jarvis
Bridgetown—A. J. Lance
Donnybrook—Rev. Jno. Lee
Harvey (Yarloop) Miss. - H. M
Pinjarrah Mission—H. M

NORTHERN DISTRICT.

Jas. E. Stone, Chairman.
Chas. H. Hammer, Sec.

Geraldton—Jas. E. Stone
Dongarra—Chas. H. Hammer
Cue—Ebenezer B. Roger
Meekatharra Wm. G. Hyde
Northampton—Harry Moore
Sandstone—R. H. Mason
Chapman Valley—Home Mission
Nor'-West Mission—Home Mis
Mt. Magnet & Yalgoo—H. M
Greenough—Jno. Adney

EASTERN GOLDFIELDS DISTRICT.

John G. Jenkin, Chairman.
Horace Faull, Sec.

Coolgardie—H. Faull
Kalgoorlie—J. G. Jenkin
Boulder—W. W. Roger
East Boulder—Albt. J. Moyle
Menzies—Lionel Carter
Norseman—Alfred J. Jeffries
Leonora & Gwalia—(vacant)
Mt. Morgans Mission—H. M
Lawlers Mission—H. M
Laverton Mission—H. M
Ora Bunda—J. Murphy

BAPTIST.

President—Rev. P. W. Cairns, Leederville
Secretary—Rev. R. A. E. Anderton, 68 Attfield st. Fremantle
Rev. P. W. Cairns, Leederville
Rev. S. T. Pitman, Kunjinn
Rev Wm. Kennedy, Pingelly
Rev. D. Shaw, Narrogin
Rev. A. S. Webb, Midland Junct
Rev. E. M. Hall, Nth. Perth
Rev. Wm. Gilmour, Katanning
Rev. R. Bailey, Bayswater
Pastor B. J. Hosken, Mount Hawthorn
Rev. R. A.E. Anderton, Fremantle
Rev. A. S. Bryant, Raily. rd. Cottesloe
Rev. F. E. Harry, Carr st. Perth
Pastor J. Reeve, Albany
Pastor D. J. Morris, Boulder
Pastor Sam Evans, Cartmeticup
Pastor Frank Potter, Dumbleyung
Rev. R. C. Strickson, Northam

CONGREGATIONAL.

Rev. W. T. Kench, Colin st. Perth
Rev. A. Buchanan, Bunbury
Rev. D. Morgan, Claremont
Rev. S. Roberts, Bunbury
Supply, Boulder City
Rev. B. C. Wieland, Victoria Park
Rev. G. Potts, Cottesloe
Rev. M. Davies, Subiaco
(Vacant) Beaconsfield
Mr. Davies, Collie
Rev. D. T. Whalley, Kalgoorlie
Rev. F. J. Searle, North Perth
Rev. G. E. Wheatley, Leederville
Rev. Freeman, Midland Junction
Rev. H. Holliday, Busselton
Rev. J. H. McDougal, Nth. Fremntle
Mr. Seddon, Cannington & Woodlupine
Rev. R. J. Chapman, Carnarvon
(Vacant) Woorooloo & Chidlow's Well
Rev. Bray, Armadale & Kelmscott
Rev. Joseph Parker, Fremantle
Mr. J. Short, Tammin

HEBREW.

Rabbi Rev. D. I. Freedman, B.A. Perth; Jewish Synagogue; residence, Clifton cresc. Mt. Lawley
Rev. E. Lechowsky, reader, Synagogue, Perth
E. A. Green, secretary
Kalgoorlie, Hebrew Congregation Incorp., D.J. Steenbohm, pres

LUTHERAN

(W. A. District).

Under the pastorate of Rev. P. E. Stolz, Park rd. Mt. Lawley

Bakers Hill, J. F. Jaeschke
Bunbury, Rechabite Hall
Busselton, Mr. Klaehn
Day Dawn, Mr. Jost
Doodlakine, Mr. Bartusch
East Brookton, Mr. Moeser
Geraldton, Mr. Thorsten
Gosnells, Mr. Klaebe
Greenbushes, Mr. Giese
Leonora, Mr. Kullack
Menzies, Mr. Bretag
Mornington Mill, Mr. Anderson
Northern Gully, Mr. Kupoch
Perth, St. Andrew's Hall, Pier st
Three Springs, Mr. Arndt
Woodanilling, Mr. Mader

EVANGELICAL LUTHERAN

(South Australia District).

Under the Pastorate of Rev. P. Radolph (pro tem.), 191 Fitzgerald st. Perth

Claremont, Mr. H. Fischer
Claremont, Mr. C. Leschen
Cottesloe, Mr. M. Riebe
Fremantle, Mr. K. Gerschow
Gosnells, Mr. Lauterbach
Kalgoorlie, —
Leederville, Mr. R. Decke, senr
Mingenew, Mr. J. A. Stremple
Northam, Mr. J. A. Stremple

Under the Pastorate of Rev. Jno. Moody, Katanning

Albany, —
Langville, Mr. W. Lange, senr
Narrogin, —
Wagin, Mr. Gericke

CHURCH OF CHRIST.

Subiaco, H. J. Banks, Bagot rd
Maylands, T. H. Scambler
Perth, W. B. Blakemore, Vincent st
Kalgoorlie, R. T. Bass
Fremantle, E. G. Warren, Oldsworth st
Bunbury, G. T. Fitzgerald
North Perth, A. J. Ingham, John st

SALVATION ARMY.

538 Hay st. Perth.

Divisional Commander — Brigadier Wm. Winter
Secretary & Accountant—Staff-Capt. Fred W. Burton
Trade Manager—Adjutant Walter Crossley, 536 Hay st
Secretary Women's Social Work - Staff-Captain E. J. Gowan
Matron Rescue Home, Lincoln st. Highgate Hill—Adjutant Margt. Beverley
Matron Rescue Home, Kalgoorlie —Staff-Captain Ward
Matron Collie Girls' Home—Adjt. Alice Cook
Matron Maternity Home—Adjt. Eliz Docherty
Superintendent Collie Industrial Farm—Major Alfd. Head
Superintendent Prison Gate Home, Karrakatta — Adjutant David Alexander
Commanding Officer Perth—Adjutant Thos. Scotney
Secretary Men's Social Work—Major Alfd. Head
People's Palace—Manager, Adjutant Arthur Clarke
Citadel—Ensign J. Wray, in charge; William st. Freemantle

SEVENTH DAY ADVENTISTS.

President of W. A. Conference, Pastor A. H. Piper, 103 William st. Perth
Secr. & Treas. R. E. G. Blair 103 William st. Perth

Evangelists—

Pastor J. Imrie
Pastor W. J. Smith

EDUCATIONAL DIRECTORY.

Offices—cr. Hay & George sts. Perth.
Minister for Education, The Hon. Thos. Walker, M.L.A.
Director & Under Secty. Cecil R. P. Andrews, M.A.
Chief Inspector Schools—R. H. Robertson, M.A.
Service Inspectors—Wallace Clubb, B.A.; J. A. Klein, M.A.; J. A. Miles, B.A.
Inspectors—R. Gamble, H. W. Wheeler, C. Hadley, B.A., H. J. Hughes, B.A., P. Howard Gladman, M.A. & W. S. McLintock, B.A.
Inspectress of Needlework—Miss J. A. Nisbet
Director of Technical Education—F. B. Allen, M.A.
Asst. to Under Secretary—J. L. S. Miller
Clerical Staff—J. R. Mitchell, G. Pell, A. Prior, W. H. Tresidder, W. H. Wheeler, E. Lernon, A. V. Palmer, E. O'Mahony, L. Bishop, J. O. Gemmell, W. Stooke, M. A. Hamilton, F. T. Cross, R. C. Clifton, A. Clark, W. Gray, C. Hillory, J. McCarthy, E. Benjamin, J. Darby, H. O'Farrell, A. Roberts, R. Glaney, M. R. Gunning, K. Stanes, N. E. Book, R. Hannah, R. Blacklock & R. A. Wood
Advisory Teachers—R. G. Murdock & C. G. Hamilton
Art Master—R. Hetherington
Compulsory Officers—G. Brigatti, chief compulsory officer; H. Zeppelin, Perth; S. J. Sainsbury, Fremantle; (vacant) Kalgoorlie

GOVERNMENT SCHOOLS, which are strictly undenominational, are supported entirely by the State. The teaching is secular, but clergymen are allowed to instruct children of their own denomination during school hours.

Training College (W. J. Rooney, B.A., Principal), Goldsworthy rd. Claremont
Perth Modern School (J. Parsons, M.A., Headmaster), Mueller rd. Subiaco
Technical School, Perth (vacant)

GOVERNMENT SCHOOLS are established throughout the State.

TECHNICAL SCHOOLS.

Perth Technical School (affiliated to the Adelaide University), St. George's ter. Perth. Staff: Francis B. Allen, M.A., B.Sc. Director of Technical Education; Fred C. Stockwell, A.S.A.S.M. lecturer in geology & metallurgy &c.; H. J. Clucas, B.C.E. lecturer in mechanical engineering, surveying &c.; Herbert J. Priest, B.A., B.Sc. lecturer in physics & mathematics; J. B. Newbery, asst. lecturer in physics & mathematics; Isaac H. Boas, B.Sc. lecturer in chemistry & assaying; R. R. Baxter, asst. lecturer in chemistry & assaying; S. S. Glyde, A.I.A.W.A. lecturer in accountancy; Orde Powell, carpentry instructor; Henry Stephen, blacksmithing instructor; Geo. Stirzaker, wood carving instructor; C. T. Wickham, mechanical drawing instructor; J. W. R. Linton, art master; David Edgar, assistant art master; Arthur Southern, assist. mechanical drawing instructor; T. Brooks, plumbing instructor; A. B. Mather, fitting & turning instructor & instructor in pattern making; E. Mayhew F.L.S. lecturer in materia medica & botany; Oriel Grattan, instructor in photography & process work; Alex. Doepel, instructor in geometry; J. W. R. Broadfoot, instructor in engine driving; Miss Loui Benham, instructress in art needlework; R. T. Jackson, asst. lecturer in accountancy & instr. in book-keeping & shorthand; Louisa A. Wright, instructress in typewriting and shorthand; Miss L. Streat, instructress in dress cutting & millinery; Joshua Hart, instructor in wood working; J. Lockwood, instr. in wool classing; Lionel Logne, instr. in elocution; Miss Mabel Thomson, B.A. instrss. in Latin; F. W. Lawson M.I.C.E. lecturer in sanitary science; W. Oldham, M.I.C.E. lecturer in sanitary science; J. Grace, cadet metallurgical & chemical laboratory; Madame Nippert, instrss. in French & German; A. Levido, instructor in architectural drawing; G. Ellemor, instructor in marbling and graining; W. M. McEwen, instructor in signwriting; Dr. R. C. E. Atkinson, lecturer in hygiene and sanitation & meat & food inspection; W. Catton Grasby, lecturer in fruit growing; B. Wibberley, lecturer in theory of music; Ralph Parker, instr. in shorthand; Clarence Hill, instr. in practical electricity; Robert Butler, instr. in printing (machining section); S. B. Nielson, instr. in printing (composing section); E. Fletcher, instructor in bookkeeping; W. Walker, instr. in workshop drawing

Branches.

Albany, A. E. Nadebaum, hd. mstr. & loc. sec. & instr. in ad. English; A. Morrison, instr. in ad. arith. & woodwork; A. R. Cantwell, instr. in ele. arith. & hist. & geog.; H. Saunder, instr. in shorthand; L. G. P. Dickins, instr. in bookkeeping; Miss E. Jackson, instr. in ele. English; Miss C. S. Lowndes, instr. in dressmaking

Boulder Technical School, James F. Lynch, supt.; W. H. Frick, instr. Eng. lit. & arith.; P. Mitchell, instr. English & ele. mathematics; J. Woods, instr. English; H. G. Wright, instr. mech. drawing; N. O'Connell, instr. in English; W. Laing, instr. shorthand; D. Thomson, instr. typewriting; T. M. Ede, instr. bookkeeping & accountancy; R. G. Gladstone & A. E. Watson, asst. bookkeepers; E. Edmondson, instr. woodworking; P. W. Swainson, ironworking & pattern cutting; F. Mitchell, blacksmithing; Mrs. S. A. Knowles, dresscutting & millinery

Bunbury, J. T. Blair, headmstr. & instr. in arithmetic; T. S. Edmondson, instr. in English; J. Rodsted & R. Hartill, instrs. in shorthand; E. S. Hart, instr. in bookkeeping; T. Bone, instr. in woodwork; Miss Polly Adam, instrss. in dressmaking

Claremont Technical School, M Little, sec.; A. T. Kirkpatrick, accountancy; R. Rannard, woodwork; S. Gloster, typewriting; L. Benham, art needlework; Cecil Ross, art continuation classes; M. Little, hd. tchr.; S. D. Hill, arithmetic; E. A. Eyre, English;

TECHNICAL SCHOOLS—continued.
S. Gloster, shorthand; W. H. Billings, bookkeeping

Coolgardie Technical School, R. D. Bradshaw, head tchr.; J. K. Boland, instructor in English; Chas. B. Moor, instructor in bookkeeping; L. Boulter, instructor in shorthand; Miss McEvoy, instructress in dressmaking; Violet Shearing, millinery

Fremantle Technical School, South terrace, Walter J. Jennings, superintendent; H. Lake, instr. in plumbing; J. W. R. Broadfoot, engine driving; George Green, mechan. drawing; Alex. Hislop, blacksmithing; John W. Abercromby, woodcarving; Daisy Rossi, art; John Foxwo thy, A.I.A.A. accountancy; Christie S. Linton, shorthand & typewriting; Maisie McIntosh, shorthand asst.; Frank Hayman, instr. in woodwork; Isaiah Wauhop, bookkeeping; Adolph Heinrichs, mathematics; Richard Speight, geometry; Mr. Knox, business methods; Mr. Hill, pract. electricity; Louise Stanley, dresscutting; Lionel Logue, elocution & public speaking; Loui Benham, art needlework; Mabel Yewers, cookery; W. Catton-Grasby, fruitgrowing; Captain H. J. Clark, navigation; H. T. Haynes, practical sanitation

Geraldton, local sec. & instr. in English, A. T. Lascock; instr. in mathematics & woodworking, L. B. Oates; instr. in shorthand & bookkeeping, E. Udy; English, G. F. Larkin, arithmetic & mensuration, E. S. Healey; dress cutting, Miss E. Tebbutt; cookery & millinery, Miss H. Snellgrove

Kalgoorlie Technical School, S. M. Darragh, B.A., h. m. & sec. & instr. in English & business methods; J. F. Stephens, instr. advanced Eng. class & mathematics; Alex. Henderson, instr. Eng. & arith.; Leslie Atkinson, instr. Eng. literature & compo.; Archibald Walker; Albt. E. Opie, A.I.A.W.A. instructor in bookkeeping; Hy. Fowler, instructor in shorthand; Mrs. S. A. Knowles, instructress in dress cutting & millinery; T. Pearce woodworking

Midland Junction Technical School, Mayo A. Wishart, local secretary & instructor wood working; Arth. W. Southern, instructor in arithmetic & mensuration, elementary & preparatory mathematics; W. McLagan, instructor in practical, plane & solid geometry & mechanical drawing; L. Facius, instructor in shorthand & bookkeeping; Flora Le Cornu, instructress in art; Lionel Logue, instr. elocution; J. Mayhew, typewriting; A. Levido, instr. architectural drawing; H. B. Bennett, instr. elementary mechanics; Geo. Stirzaker, woodcarving

Murchison Technical School, Day Dawn, Chas. W. Couchman, secretary & instructor in arithmetic; S. G. Weymouth, instructor in electricity; Jno. Marwood, instructor in bookkeeping; T. P. Barrymore, shorthand

Northam, H. A. Holley, loc. sec. & instr. in English & mathematics; Wm. Love, instr. in shorthand; Mathew Leach, instr. in woodwork; Harry Watkins, instr. in bookkeeping; Maggie Reeves, instr. in millinery & dressmaking

PRIVATE SCHOOLS & COLLEGES.

Alexander High Schl. (Miss E. Hilferty, princ.), Colin st. Prth
Binstead Miss A. E. High Schl. Mend's st. S. Prth
Bull Miss C. Busselton
Carne Mrs. High Schl. Katanning
Christ Church Prep. Schl. (Rev. Wm. J. McClemans), Queenslea Drive, Claremont
Christian Bros. College (Rev. Bro. W. B. Doyle, hd. mstr.), High st. Fremantle
Christian Bros. College (Rev. T. B. Duggan, princ.), Kalgoorlie
Christian Bros. College (Rev. Bro. M. P. Nunan, princ.), St. George's terr. Perth
Ch. of Eng. Grammar Schl. (Rev. Percy U. Henn, hd. mstr.), Terrace rd. Guildford
Collison Miss Alice, Claremont av. Claremont
Convent Schools:—
Albany, Beverley, Brown Hill, Boulder, Bridgetown, Bunbury, Busselton, Carnarvon, Collie, Lindsay st. Coolgardie, Cottesloe, Cue, Dongarra, Geraldton, Goomalling, James st. Guildford, Harold st. Highgate Hill, Dugan st. Kalgoorlie, Kanowna, Marian st. Leederville, Menzies, Boundary st. Mid. Junct., Vict. av. Nth. Fremantle, New Norcia, Northam, Northampton, John st. & Victoria sq. Perth, Henry st. Sandstone, Salvado rd. Subiaco, Toodyay & York
Cowandilla Girls' School (Sister Bessie, princ.), 2 King's Park rd. Perth
Geraldton High School (Mrs. Lacy princ.), Geraldton
Girls' Grammar School (E. Stephen Hart, sec.), Bunbury
Girls' High School (Miss M. F. Parnell), Claremont av. Claremont
Girton College (Mrs. & Miss Haines), High st. Fremantle
Hancock Miss S. 64 Attfield st. Fremantle
Hocter Mrs. L. Katanning
Jobson Miss E. C. 1186 Hay st. Prth
Jones Mrs. J. Devon rd. Claremont
Lady Margaret Schl. (Sisters of the Church, princs.), Stirling st. Guildford
Lodge Mrs. F. W. View st. Peppermint Grove
Loreto Convent (Rev. Mother Mary de Sales), Bindaring parade, Osborne, Claremont
Loreto Convent Ladies' College (Rev. Mother Mary Emilian), 251 Adelaide terrace, Perth
Methodist Ladies' College (Miss G. Walton, princ.), Claremont aven. Claremont
Nisbet Miss Annie S. Irvine st. Peppermint Grove
Palmer Misses, 29 Clifton st. N. Perth
Peat Miss H. 192 Burt st. Bldr
Perth College (Sisters of the Church) (Sister Vera, princ.), Bellevue ter. Perth
Perth High School (F. C. Faulkner, M.A. princ.), 2 George st. Perth
Queen's School (Miss E. Simpson, princ.), 11 Havelock st. Perth
Sacred Heart Ladies' College, Tuckfield st. Fremantle
St. Columba (R. C.) School, York st. S. Perth
St. George's High School (girls) Sisters of the Church, Cathedral av. Perth
St. Ildephonsus Boys' College (Rev. Bro. Stanislaus), New Norcia
St. Joseph's Primary, Wagin
St. Patrick's High School (Rev. Bro. Kent, prin.), Wellington st. Perth
Scotch College (Peter C. Anderson, M.A. prin.), Shenton rd. Claremont
Seventh Day Adventist College (Henry Martin, mgr.), Kalamunda
Shaw Miss J. Guildford rd. Norwood
Sisters of the Church, 8 Bellevue ter. & Beaufort st. Highgate Hill & Ward st. Piccadilly
Sisters of Mercy Ladies College, 181 Goderich st. E. Perth
Sisters of Notre Dame, Mary st. Highgate Hill
Sisters of St. Joseph's School, King st. Plympton & Albany
Spurling Miss N. Olive st. Gldfrd
Stanbridge Miss V. Railway par. Maylands
Thursfield Miss E. 37 Colin st. Perth
Thursfield-Cooke Mrs. Kalamunda
Voss Mrs. B. Hay st. Subiaco
Wilson Miss C. E. 123 Palmerston st. Perth

TEACHERS.

Business Subjects.

City Comcl. College, "St. Geo. Ho." St. Geo. ter. Prth
Gregg Business Schl. (Richd. Bone, princ.), 181 Hannan st. Kalg
International Correspondence Schools Ltd. 23 Barrack st. Perth

STOTT & CO.'S BUSINESS COLLEGE (Vincent J. Matthews, head master), shorthand, typewriting & bookkeeping classes daily. Instruction also given by post (Stott & Matthews), Weld chmbrs. St. George's terrace, Perth. Tel. 2623

Underwood Business College, 41 Barrack st. Perth

Systematizers.

Shand & Co. F. G. 57 St. Geo. ter. Pth

Teachers of Dancing.

Dagnall Misses, 56 Chatsworth rd. Hghgt. Hill
Goldsworthy Thos. Catherine st. Subiaco
Kilminster Miss M. Grosvenor rd. Nth. Perth
Patten & Lewis Misses, Grosvenor rd Nth Perth

Teachers of Elocution.

Haydock W. Douglas, 80 Barrack st. Perth
Lennon Geo. F. Murray st. Prth
Perth Academy of Dramatic Art, Murray st. Perth

Teachers of Languages.

Delaunie Miss M. 362 Newcastle st. Prth
De Pazanan Mdlle. (French), Varden st. Piccadilly
Ferrari Mrs. E. 130 Bennett st. E. Perth
Louis Michl. Jean, 85 Egan st. Kalg

Teachers of Music.

Associated Board of the Royal Academy of Music & Royal College of Music (London), E. J. Watkin, sec. 62 St. George's ter. Perth & Kalg
Anderson Misses, 170 Brisbane st. Prth
Badham Mrs. L. G. Katanning
Baget Miss V. Napier st. Cottesloe
Bastian Richd. J. 16 St. Albans av. Highgate Hill
Bennett Mrs. Richd. A., 73 Maritana st. Kalgoorlie
Bettridge Harold, 19 York st. Subiaco
Bevan Mrs. Moora
Beveridge Davd. S., Gairdner st. Northam
Birch Wm. A. C. 76 Outram st. Prth
Bollard Mrs. A. W. 316 Bulwer st. Prth
Brown Thos. P. 26 Egan st. Kalgoorlie
Bunting Miss V. A. Bunbury
Butler Miss, Armadale
Butson Ernest E. Crandon st. Fre
Campbell Miss O. (violin), Bldr. rd. Kalg
Carleton Miss E. 155 Oxford st. Leederville
Carner L. J. Broomehill
Carrick Miss B. 34 Alexander rd. Fremantle
Catling Mrs. C. 111 Hay st. Subiaco
Chapman Miss L. Lord st. Perth
Cochran Mrs. F. 10 Harley st. Highgt. Hl
Cogdon Mrs. A. York rd. Mid-Junct
Coles Miss L. 172 Subiaco rd. Sub
Coupland Wm. H. 1 Beaufort st. Perth
Cowan Miss R. Albany
Coward Percy, Albany
Danby Mrs. F. 266 Hay st. Perth
Darlington Miss P. Irvine st. Pep. Gro
Day Mrs. A. Duke st. Northam
Dean Dnl. Loftus st. Clrmnt
De Rieu Miss G. 73 Barker rd. Sub
Devenish Herbt. A. 47 Shepparton rd. Vict. Pk
Dhue Mrs. E. H. 437 Rokeby rd. Sub
Dickins Miss, Albany
Durrant Miss A. F. 234 Subiaco rd. Subiaco
Edgar Mrs. A. M. 33 Venn st. N. Perth
Erminia Mdme. 115 Onslow rd. Subiaco
Gatherer Miss M. 27 Thomas st Subiaco
Gibbons Miss B. Boyanup
Goff H. C. Forest st. Cottesloe
Graham Miss F. A. 16 Moran st. Boulder City
Grimes J. Leonora
Groom Miss S. 42 Walton rd. Vict. Pk
Hackford Miss E. W. Ocean rd Cottesloe Beach
Hall Miss H. Narrogin
Halls J. A. 140 Wm. st. Perth
Hansen-Knarhoi Miss (violin), 79 Outram st. Perth
Harris Frank (violin), 140B, Burt st. Bldr
Harris Miss A. Rhodes st. Kalgoorlie
Harris Syd. H. 180 Barker rd. Sub
Heberle Miss E. 18 Kingston rd. Victoria Pk
Hemingway Miss E. Albany
Hendrie Arth. C. Claremont cres. Clmnt
Herrman F. Zeugher (violin), 80 Colin st. Perth
Hill Miss L. 3 Ruby st. Leederville
Hillary Miss Mignon, 196 Lake st. Perth
Hornby Miss, Kojonup
Howes Herbt. W. 89 Barker rd. Sub
Huddle Chas. A. 70 Maritana st. Kalg
Hurley Miss K. Elizabeth st. N Perth
Ick Mrs. Mary E. Seventh av. Maylands
Iles Miss F. 222 Railway par. L'dville
Jackson Miss A. 23 Padbury st. E. Perth
Jackson R. 72 Adel. st. Fmtle
Jones J. Denmark
Kembery Misses E. & H. 172 Lake st. Perth
Kollmann Mrs. M. 64 Brisbane st. Perth
Leckie Alex. J. 78 King's Park rd. Perth
Leopold Em. Lane st. Bldr
Longman Wilfd. G. 279 High st. Fre
Lowndes Miss, Albany
Luber Miss F. Beaufort st. Mt. Lawley
McLachlan Mrs. I. L. 953 Hay st. Perth
Mason Mrs. 131 Hubble st. Plympton
Meugens Miss L. M. 60 View st. Nth. Perth
Monkhouse Miss B. 35 Canning rd. Plympton
Monkhouse Miss E. 90 Picc. st. Picc
Moody Wm. J. 19 Bulwer av. N. Perth
Morcom Miss V. 67 Clancy st. Bldr
Morris Miss E. Wagin
Mulligan Miss N. 95 Woolwich st. L'dville
Myers Jno. 50 Finnerty st. Fremantle
Naunton Coll. of Music, 89 Hannan st. Kalg
Nowotny Jos. R. 11 Tiverton st. Perth
Orchard Miss G. 64 Churchill av. Sub
Palmer Jas. Queenslea drive, Claremont
Partridge Mrs. H. Boundary rd. Mid. Jctn
Patek Mdme. M. 309 Bulwer st. Prth
Pearce Miss F. Z. Shenton rd. Claremont
Perth Schl. Mus. 105 Wm. st. Pth
Pickering Miss M. 79 Hannan st. Kalg
Power Miss M. 93 Olive st. Subiaco
Price Jno. C. P. (violin), 38 Wade st. Prth
Priestley Miss V. A. Heytesbury rd. Sub
Reid Miss E. W. Richardson av. Clrmnt
Reynolds F. Geraldton
Rhead Miss I. Vict. st. Bunbury
Richardson J. Sherwin (violin), Ogden rd. Subiaco
Sandberg Miss L. (violin), 323 Bulwer st. Prth
Secker Miss C. 13 Norfolk st. Nth. Perth
Shepp rd Edw. 81 Alex. rd. Fre
Smith F. 6 First av. E. Prth
Stone Miss W. 32 Farmer st. N. Prth
Summers Dr. J. 9 Brookman st. Perth
Taplin Miss E. Guildford rd. Mt. Lawley
Tempest Mrs. Anni, 9 Robinson av. Perth
Thom A. J. Katanning
Thomas Miss E. 55 Moran st. Bldr
Trinity College of Music, 105 William st. Perth
Varley Miss R. 92 Albany rd. Vct. Pk

TEACHERS OF MUSIC—continued.
Waldow Miss M. Shenton rd. Claremont
Wallace Miss B. V. Buckland av. Cottes. Bch
Wallis Alfd. (violin), Ethel st. N. Prth
Watson Miss N. E. 56 Blencowe st. Leederville
Webster Wm. B. Greenbushes
Wells Miss K. 525 Newcastle st. Prth
Wells Miss R. Northam
West Miss H. A. 17 Palmerston st. Perth
White Mrs. B. Beverley
Wickens Fred, 26 Hanover st. N. Perth
Williams Miss M. E. 3 Bourke st. Piccadilly
Williams Robt. H. 114 Rose st. Subiaco
Willis — (violin), 5 Ethel st. N. Perth
Windover Miss N. Hilda st. Subiaco
Young Miss J. L. Pier st. & 5 Ord st. Perth

Teachers of Painting, & Artists.

Assoc. Societies of Science & Art, 66 St. Geo. ter. Prth
W. A. Soc. of Arts, Technical Schl. St. George's ter. Perth
Andrews Miss A. L. 715 Hay st. Prth
Andrews Wm. 715 Hay st. Perth
Ballment Miss M. 201 Lincoln st. Hghgt. Hl
Benham Miss L. 111 St. George's ter. Perth
Corrigan Mrs. A. J. 491 Hay st. Prth
Creeth Miss H. 104 St Geo. ter. Prth
Doepel Alexr. Barnfield rd. Claremont
Esmond Fred, Kelmscott
Forbes Miss L. M. 29 Douglas st. Fremantle
Lawrence Fredk. A. 23 Barrack st. Perth
LeCornu Miss Flora, York rd. Mid. Junction
Linton J. W. R. Cremorne st. Sth. Perth
Lynch Mrs. M. Shaw st. Piccadilly
McCullock Mrs. J. F. Fitzgerald st. Northam
Mackay Miss E. M. Raglan rd. N Perth
McLachlan Mrs. I. 953 Hay st. Perth
Owtram Miss E. A. Agett rd. Claremont
Pell Miss G. M. 22 Angrove st. N. Perth
Rossi Miss D. 62 St. George's ter. Perth
Spragg Arth. 715 Hay st. Perth
Wardle Miss J. 228 High st. Frmntle
Warner W. B. Albany
Warwick Hal, 31 Hy. st. Fmtle
Wilson & Costello, 105 Egan st. Kalgoorlie

Teachers of Physical Culture.

Ladies' College of Health, 162 Wm. st. Prth
O'Donnell M. Bunbury
Sharman Mrs. E. B. Barrack st. Prth

Teacher Riding.

Grove Lieut. H. 974 Hay st. Perth

Teachers of Shorthand.

Stott & Co. E. C. 44 St. George's ter. Perth
Stewart's, 80 Barrack st. Perth

Teachers of Singing.

Bennett-Wilkinson Mrs. 137 Joel ter. Norwood
Huntington Jas. B. Pier st. Perth
Marchant Percy, 167 St. Geo. ter. Perth
Mitchell L. L. 48 Maritana st. Kalg
Rayner Miss M. 80 Barrack st. Perth
Robertson F. L. 188 St. Geo. ter. Pth

MUSEUM & ART GALLERY.

James st. Perth.

Trustees (nominated by the Government).—Hon. Sir J. W. Hackett, K.C.M.G., M.A., LL.D., M.L.C. (president), F. W. Burrows, Hon. H. Briggs, M.L.C., W. Dwyer, M.L.A., Dr. H. F. Harvey, R. S. Haynes, K.C., Dr. H. T. Kelsall, H. S. King, Hon. Mr. Justice McMillan, C. G. Morris, Rt. Rev. Dr. Riley, W. Somerville, Sir Edwd. A. Stone, K.C.M.G
Director—Bernard H. Woodward, F.G.S., C.M.Z.S
Western Australian Society of Arts, Hon. Sir J. W. Hackett, K.C.G.M. &c. pres.; Geo T. Poole, sec.; studio, Perth Technical School, St. George's ter. Perth

PUBLIC LIBRARY.

James st. Perth.

Trustees (appointed under Public Library, Museum and Art Gallery of Western Australia Act, 1911).—Hon. Sir John Winthrop Hackett, K.C.M.G., M.A., LL.D., M.L.C. (president), Hon. Henry Briggs, M.L.C., F. W Burrows, Esq., Walter Dwyer, Esq., M.L.A., H. F. Harvey, Esq., M.R.C.S., L.S.A., R. S. Haynes, Esq., K.C., H. T. Kelsall, Esq., M.D., H. S. King, Esq., The Hon. Mr. Justice McMillan, C. G. Morris, Esq., The Right Rev. Dr. Riley, Bishop of Perth, W. Somerville, Esq., Hon. Sir Edward Stone, K.C.M.G
Librarian—James S. Battye B.A., LL.B., J.P.; Sub-Librarian, Herbert B. Collett
Open 10 a.m. till 10 p.m.; Sunday 2 till 5, & contains 107,000 volumes

BANKING AND FINANCE.

INCORPORATED BANKING INSTITUTIONS.

BANK OF AUSTRALASIA—London office, 4 Threadneedle street E C; Melbourne office, Collins street; chief W.A. office, Perth (W. S. Cobham, inspector & manager; E. C. Riddle, sub-manager), 68 St. George's terrace, Perth. See advertisement

BANK OF NEW SOUTH WALES—Estab. 1817 (J. M. Fegan, manager for W.A.); head office, Sydney; chief office in W. A., St. George's terrace, Perth. For branches see advt

COMMERCIAL BANK OF AUSTRALIA LTD. (THE)—General manager, Herbert Ledlie Heron; head office, Collins st. Melbourne; London office, 2A, Bishopsgate, corner of Leadenhall st. E C; chief office for W. A. St. George's ter. Perth (Andrew T. Norrie, manager; P. F. Gemmell, acct.); branches at Boulder, Boyup, Bridgetown, Collie, Donnybrook, Dowerin, Midland Junction, Fremantle, Kalgoorlie, Pingelly, Kellerberrin, Northam & Subiaco. See advert

NATIONAL BANK OF AUSTRALASIA LTD. (THE)—Head office, Collins street, Melbourne; London office, 5 Bishopsgate st. E C; chief office W. A., 50 St. George's ter. Perth (J. F. Mullen, manager; R. Cotton, sub-manager; J. G. Hancorne, accountant; F. W. Strickland, insptr. of branches; Thos. Church, asst. insptr.; H. P. Moore, chief clerk; branches at Albany, Beverley, Bridgetown, Broomehill, Bunbury, Claremont, Cottesloe, receiving office of Claremont, Doodlakine, Dowerin, Dumbleyung, Fremantle, Geraldton, Gnowangerup, Goomalling, Kalgoorlie, Katanning, Kellerberrin, Kojonup, Leonora, Mingenew, Moora, Narrogin, Northam, Northampton, Quairading, Tammin, Tood-

yay, Wagin, Wickepin, Williams, Wongan Hills, Wyalcatchem & York. See advert

UNION BANK OF AUSTRALIA LTD.—84 St. George's terrace, Perth; Geo. W. Richmond, manager; Walter H. Mead, inspector. See advt

WESTERN AUSTRALIAN BANK (THE)—Estab. 1841; head office, St. George's terrace, Perth (general manager, H. D. Holmes; manager, R. L. Herbert; accountant, F. A. Kendall; inspector, A. L. Johnston; branches at Albany, Balingup, Beverley, Boulder, Bridgetown, Brookton, Broome, Bullfinch, Bunbury, Busselton, Carnarvon, Coolgardie, Cranbrook, Cuballing, Cue, Cunderdin, Dangin, Dongarra, Donnybrook, Dumbleyung, Fremantle, Geraldton, Greenbushes, Greenhills, Harvey, Kalgoorlie, Kanowna, Katanning, Kookynie, Laverton, Lawlers, Leonora, Marble Bar, Marvel Loch, Meekatharra, Meckering, Menzies, Merredin, Midland Junction, Moora, Mt. Barker, Mount Magnet, Mount Malcolm, Mount Morgans, Mullewa, Murrin Murrin, Nannine, Narrogin, Norseman, Northam, Northampton, Pingelly, Pinjarrah, Quairading, Ravensthorpe, Sandstone, Southern Cross, Tambellup, Toodyay, Wagin, Woodanilling, York & Youanme. See advert

SAVINGS BANK.

Government Savings Bank.—Head office, Perth. Hours, 10 a.m. to 3 p.m.; Saturdays, 10 to noon & (open for deposits only on Fridays & Saturdays) 7 to 9 p.m. at head office & certain important branches. Manager, C. Leschen; Accountant, J. H. Leach; Sub-Acct. C. Barnsdale; branch managers, W. S. Hillhouse, S. H. Stirling, S. B. Butler, M. Cohn & R. Eliot; cashier, F. W. G. Weiss; inspector, G. B. Ireland; clerks, F. G. Bailey, H. Ashton; tellers, A. F. Smith, G. V. Halliday, W. G. Clifton, J. A. Todd, H. Ross, G. A. Arnold, H. G. Bremner, W. Bick, E. Mackenzie, G. O. Bailey, J. F. Whiteley, A. Fallon, B. McIlwraith, J. C. Johnston, F. W. Brookman, A. W. Bell, C. Shaw, H. Bick, G H. Cooper, J. Quinlivan, H. G. Richmond, N. Richardson, S. P. Strempel, H. C. Mead, A. F. Alderson, J. Ryan, F. Heagney, M. C. Bullen, J. O'Connor, C. Davis, A. E. Welch, J. A. Braithwaite, R. S. Miles. Agencies throughout the State

AGRICULTURAL BANK. (Under control W. A. Government, by Act of Parliament.)

Office—Emanuel buildings, St. George's terrace, Perth.

Managing Trustee, William Paterson; Trustees, A. R. Richardson, F. V. Cooke; Deputy Managing Trustee, A. McLarty; Accountant, W. Grogan; sub-accountant, W. Beck; Chief insptr. A. G. Hewby

BANK TOWNS.

Albany—National; Union Bank; Western Australian

Balingup—W. A. Bank

Beverley—Union; W. A.; Australasia; National

Boulder City — Commercial; N. S. W.; W. A

Boyup Brook—Commercial

Bridgetown—National; Western Australian & Commercial

Broad Arrow—

Brookton—Western Australian

Broome—Union & W. A

Broomehill—National; Union

Bullfinch—W. A. Bank

Bunbury — W. A.; Union; Australasia; Nat

Busselton—W. A. Bank

Carnarvon—W. A. & Union

Claremont—National Bank

Collie—Commercial Bank of Aust

Coolgardie—N. S. W. & W. A

Cranbrook—Western Australian

Cuballing—W. A

Cue—Western Australian

Cunderdin—Western Australian

Dangin—W. A. Bank

Dongarra—West Australia

Donnybrook—W. A. & Comcl

Doodlakine—National

Dumbleyung—National & W. A

Dowerin—Comcl. & Nat

Fremantle — Australasia; New South Wales; Commercial; National; Union; W. A

Geraldton — National; Australasia; Union; Western Aust.; N. S. W

Gnowangerup—Nat. & A'asia

Goomalling—National

Greenbushes—W. A. Bank

Green Hills—Western Australian

Harvey—W. A. Bank

Kalgoorlie—Australasia; Union; New South Wales; West Australian; National; Commercial

Kanowna—W. A

Katanning — National; Union; Western Australian; N. S. W

Kellerberrin—National; N.S.W.; Commercial

Kojonup—National Bank

Kookynie—Union & W. A

Laverton—W. A. Bank

Lawlers—W. A. Bank

Leonora—National & W. A

Marble Bar—Western Australian

Marvel Loch—W. A

Meckering—W. A. & Union

Meekatharra—Western Aust

Menzies—Australasia & W. A

Merredin—W. A

Midland Junction—Commercial; Western Australian

Mingenew—National Bank

Moora—National; W. A. & A'asia

Mount Barker—Western Aust

Mount Magnet—W. A

Mount Malcolm—W. A

Mount Morgans—W. A. Bank

Mullewa—W. A. Bank

Murrin Murrin—W. A

Nannine—Western Australian

Narrogin—Nat.; Union; W. A. & a

Norseman—W. A. & A'asia

Northam—Nat.; Union; W. A.; Comcl.; N. S. W.; A'asia

Northampton—W. A. & Nat

Perth—Bank of Australasia; Bank of New South Wales; Commercial Bank of Australia Lim.; National Bank of Australasia Lim.; Union Bank of Australia Lim.; The Western Austra

Pingelly—Commercial; Western Australian; Australasia; Union

Pinjarrah—W. A. Bank

Popanyinning—Commercial

Port Hedland—Union

Quairading—W. A. & National

Ravensthorpe—W. A

Roebourne—Union Bank

Sandstone—W. A. & Union

Southern Cross—W. A

Subiaco—The Commercial Bank

Tambellup—Western Australian

Tammin—National

Toodyay—W. A. & National

Wagin—Nat.; W. A.; N. S. W.; A'asia; Union

Wickepin—Nat.; A'asia & Union

Williams—National

Wiluna—Union Bank of Australia

Wongan Hill—National

Woodanilling—Western Aust

Wyalcatchem—National

York—Union; W. A.; N. S. W.; Nat.; A'asia

Youanme—W. A. Bank

BUILDING SOCIETIES.

Bunbury Benefit Bldg. Investment & Loan Soc. Bunbury

CO-OPERATIVE BUILDING SOCIETY OF WESTERN AUSTRALIA Sec. S. V. Eaton, 18 Howard st. Perth. Tel. 2999

Empire Starr-Bowkett Soc. No. 4—Sec. Miss E. J. Carey, 101 William street, Perth

Fremantle Starr-Bowkett Society, No. 1—73 Market st. Fre

Goldfields Building Society Limited—Mgr. Thos. D. Reynolds, 202 Hannan st. Kalgoorlie

Metropolitan Starr-Bowkett Soc. No. 2—Sec. Miss E. J. Carey, 101 William st. Perth

Northam Mutual Benefit Building, Investment & Loan Soc. (Per.) — Sec. F. A. Gregory, Fitzgerald st. Northam

Perth Benefit Building, Invest. & Loan Soc. (Per.)—Sec. Harry Brown, 23 Barrack st. Pth

Perth Co-op. Starr-Bowkett Soc. No. 1—Sec. Miss E. J. Carey, 101 William st. Perth

Subiaco Starr-Bowkett Soc. No. 1—88 Rokeby rd. Subiaco

Swan Dist. Benefit Building, Investment & Loan Soc.—Sec. S. B. Devenish, Guildford

United Starr-Bowkett Soc. No. 3—Sec. Miss E. J. Carey, 101 William st. Perth

FINANCE COMPANIES.

COLONIAL PROPERTY & RUBBER CO. LTD. (G. B. Dunsford, Attorney), T. & G. chambers, 39 St. George's terrace, Perth. Tel. 1332 Central

Hannan's Land Co. Ltd. (N. Keenan, attorney), Maritana st. Kalgoorlie

Land Mortgage & Finance Co. 95 St. Geo. ter. Perth

Perth Banking & Discount Co. Ltd. 44 St. Geo. ter. Perth

INSURANCE COMPANIES.

Arranged under Fire, Life, Marine, Accident, Employers' Liability, Guarantee, Burglary, Workman's Compensation, Live Stock and Plate Glass, and showing the agencies of the Companies in W. A. with their managers' or agents' names.

FIRE.

Fire Underwriters' Assoc. of W. A. (Wm. M. Burnet, sec.), Viking house, Wm. st. Perth

Aachen & Munich Fire Ins. Co. (C. H. M. Agg, loc. mgr.), 111 St. George's ter. Perth

ALLIANCE ASSURANCE CO. LTD. (Alfd. H. Sherwin, mgr.) (fire, marine & accident), 99 St. George's terrace, Perth. 'Phone, 18 Cent

ATLAS ASSURANCE CO. LTD. (fire & accident), est. A.D. 1808, National Mutual bldgs. 81 St. George's terrace, Perth. Guy H. Heath, branch mgr

AUSTRALIAN ALLIANCE ASSURANCE COY. (fire, marine & accident); Western Australian agency, Emanuel Bros. Ltd. Emanuel bldgs. St. George's terrace, Perth

British Dominions Gen. Ins. Co. Ltd. (T. & F. L Parsons, attys. & mngrs.), 49 St. Geo. ter. Pth

Centr l Ins. Co. Ld. 95 St. George's ter. Perth

CITY MUTUAL FIRE INSURANCE CO. LTD. (Fire & Accident), Viking house, William st. Perth; C. E. Harrison, local mgr

COLONIAL MUTUAL FIRE INS. CO. LIMITED, Samsons buildings, 33 Barrack st. Perth; P. J. Sullivan, manager; W. T. Harris, chief clerk

COMMERCIAL UNION ASSURANCE CO. LIMITED (George H. Johnston, sec. & underwriter), Commercial Union buildings, 64 St. George's terrace, Perth

Commonwealth Ins. Co. Ld. (R. J. Lynn, attor.), Mouatt st. Fremantle

Employers' Liability Insur. Corp. Ltd. (C. H. M. Agg, loc. mgr.), 111 St. George's ter. Perth

GUARDIAN ASSURANCE CO. LTD. (Fire & Accident). Est. A.D. 1821 (London). Subscribed capital, £2,000,000. Paid up capital, £1,000,000. Total assets exceed £6,500,000. Tel. 1363. L. St. J. Kennedy, acting manager, 72 St. George's ter. Perth

Imperial Ins. Co. Ld. 99 St. George's ter. Perth

INSURANCE OFFICE OF AUSTRALIA LTD. (fire, marine &c.) (Geo. P. Marrie, manager for W.A.), 51 St. George's ter. Perth

Lancashire Insur. Co. 51 St. George's ter. Perth

Liverpool & London & Globe Ins. Co. 95 St. George's ter. Perth

LONDON & LANCASHIRE FIRE INS. CO. (fire, accident & marine), Viking house, William st. Perth (C. E. Harrison, local manager)

MANCHESTER ASSURANCE CO. (Guy H. Heath, br. mgr.), 81 St. George's ter. Perth

NATIONAL INSURANCE CO. OF N. Z. LTD. (fire, marine & accident) (R. D. Langley, manager for W. A.), National chambers, 39-41 Barrack st. Perth

NEW ZEALAND INSURANCE CO. LTD. (Richard D. Jones, mgr.), 105 St. George's ter. Perth (agencies throughout the State)

NORTH BRITISH & MERCANTILE INSURANCE CO. (fire & accident) (G. A. James, resident secretary), National Mutual bldgs. St. George's ter. Perth

NORTHERN ASSURANCE CO. LTD. (FIRE & ACCIDENT), (Sinclair J. McGibbon, attorney), Col. Mut. chambers, 53 St. George's terrace, Perth. Insurances transacted. Fire, Plate Glass, Fidelity Guarantee, Workmen's Compensation & Employers' Liability, Burglary, Third Party, Driving Accidents, Lift Accidents, Motor Car, Live Stock, Hailstone, Personal Accident

Norwich Union Fire & Marine Insur. Soc. Ltd. 45 St. Geo. ter. Perth

OCEAN ACCIDENT & GUARANTEE CORPORATION LTD. (E. A. Rigg, acting mgr. & attorney), Princes bldgs. St. George's terrace, Perth

Palatine Ins. Co. Ltd. Harper's bldgs. Howard st. Perth

Patriotic Insurance Co. 70 St. George's terrace, Perth

Phœnix Assur. Co. Ltd. 11 Wm. st. Perth

QUEENSLAND INSURANCE CO. LTD. (fire, marine, accident & live stock) (R. P. Hogg, manager for W. A.), Surrey chmbs. 97 St. George's ter. Perth

ROYAL EXCHANGE ASSURANCE (Fire, Marine & Accident) (Samuel G. Hill, mgr.); agents, Connor, Doherty & Durack Ltd. Howard st. Perth

Royal Insur. Co. Ltd. 67 St. George's terrace, Perth

SCOTTISH UNION & NATIONAL INSUR. CO. (H. G. Jeffreson, mgr.), 49 St. George's terrace, Perth. Tel. 1319

South British Insur. Co. Ltd. 23 Barrack st. Perth

Standard Fire & Marine Ins. Co. of N. Z. Ltd. 46 St. George's ter. Perth

STATE ASSURANCE CO. LTD. (H. G. Jeffreson, manager), 49 St. George's ter. Perth. Tel. 1319

STATE ASSURANCE CO. LTD. (Successors to the Australian fire business of the Caledonian Insurance Co.)(H. G. Jeffreson, mgr.), 49 St. George's terrace, Perth. Tel. 1319

State Caledonian Ins. Co. 49 St. George's terrace, Perth

SUN INSURANCE OFFICE OF LONDON (founded A.D. 1710)

(N. R. Mackintosh, manager & underwriter), 70 St. George's terrace, Perth. See advt

Triton Insurance Co. Ltd. 21 Newman st. Fremantle

Union Assur. Society Ltd. 25 Henry st. Fremantle

UNITED INSURANCE CO. LTD. (estab. 1862)(John Hy. Prowse, mgr.); chief office, Furnival chambers, 45 St. George's terrace, Perth; district offices, Exchange bldgs. Hannan st. Kalgoorlie & cr. Market & Nairn sts. Fremantle. See advt

VICTORIA GENERAL INSURANCE & GUARANTEE CO. LTD. (fire & marine) (Basil L. Murray, resident secretary), Forrest chambers, 62 St. George's ter. Perth

VICTORIA INSURANCE CO. LTD. (THE) (fire, marine, accident, live stock & guarantee) (Basil L. Murray, resident sec.), Forrest chmbrs. 62 St. George's ter. Perth

Western Aust. Ins. Co. Ltd. (Thos. Parsons, sec. & mgr.), 55 St. George's ter. Perth

YORKSHIRE INSURANCE CO. LTD. (fire, marine, accident, live stock & life) (Ockerby, Lehmann & Co. Ltd. attorneys for W. A.; F. H. Bicknell, manager), 314 Murray st. Perth

LIFE.

AUSTRALIAN MUTUAL PROVIDENT SOCIETY (Gavin Lucas, resident sec.), 103 St. George's terrace, Perth & 107 Maritana st. Kalgoorlie. See advertisement

AUST. TEMPERANCE & GEN. MUT. LIFE ASSUR. SOC. LD. (T. C. G. Phillips, inspector; C. H. Hudson, accountant), T. & G. chambers, 39 St. George's ter. Perth

COLONIAL MUTUAL LIFE ASSURANCE SOCIETY LTD. (G. H. Johnston, resident sec.), Colonial Mutual chambers, 53 St. George's terrace, Perth

Equitable Life Assur. Soc. 89 St. Geo. ter. Pth

Liverpool & London & Globe Insurance Co. Ltd. 95 St. George's ter. Perth

Mutual Life & Citizens' Assur. Co. Ld. (F. H. Le Page, sec.), 111 St. George's ter. Perth

Mut. Life Ins. Co. of N. Y. 49 St. Geo. ter. Perth

NATIONAL MUTUAL LIFE ASSOC. OF AUSTRALASIA LTD. (Henry Wright, manager for W.A.), National Mutual bldgs. 81 St. George's ter. Perth

Yorkshire Insur. Co. Ltd. 314 Murray st. Perth

MARINE.

Underwriters Associations &c.

Liverpool Underwriters' Assoc (Dalgety & Co. Ld. agts.), Albany

Lloyd's (London) (Capt. Richd. Arundel), Cliff st. Fremantle; (Dalgety & Co. Ld. agts.), Albany

Marine Underwriters' Assoc. of W. A. 66 St. George's ter. Perth

---

ALLIANCE ASSURANCE CO. LTD. (fire, marine & accident) (Alfd. H. Sherwin, mgr.), 99 St. George's ter. Perth. 'Phone, 18 Cent

British Dominions General Insurance Co. Ltd. 49 St. Geo. ter. Pth

British & Foreign Marine Ins. Co. Ltd. (Dalgety & Co. Ltd. agents), Fremantle

Canton Insurance Office Ltd. (D. & J. Fowler Ltd. agts.), Henry st. Fremantle

COLONIAL MUTUAL FIRE INS. CO. LIMITED, Samsons buildings, 33 Barrack st. Perth (P. J. Sullivan, mgr.; W. T. Harris, chief clerk)

COMMERCIAL UNION ASSURANCE CO. LIMITED (Geo. H. Johnston, sec. & underwriter), Commercial Union bldgs. 64 St. George's terrace, Perth

Commonwealth Ins. Co. Ld. 7 Mouatt st. Fremantle

INSURANCE OFFICE OF AUSTRALIA LTD. (fire, marine &c.) (Geo. P. Marrie, manager for W. A.), 51 St. George's ter. Perth

London & Lancashire Fire Ins. Co. Viking ho. Wm. st. Perth

NATIONAL INSURANCE CO. OF N.Z. LTD. (fire, marine & accident) (R. D. Langley, manager for W. A.), National chmbrs. 39-41 Barrack st. Perth

NEW ZEALAND INSURANCE CO. LTD. (Richard D. Jones, mgr.), 105 St. George's ter. Perth; agencies throughout the State

NORTH CHINA INSURANCE CO. (S. J. McGibbon, agent), Col. Mut. chambers, 53 St. George's terrace, Perth

Ocean Acc. & Guar. Corpn. Ltd. 111 St. George's ter. Perth

Queensland Ins. Co. Ld. 97 St. George's ter. Perth

ROYAL EXCHANGE ASSURANCE (Fire, Marine & Accident) (Samuel G. Hill, manager; agents, Connor, Doherty & Durack Ltd.), Howard st. Perth

Royal Ins. Co. Ltd. 67 St. George's ter. Perth

South British Insur. Co. Ltd. 23 Barrack street, Perth

Standard Fire & Marine Ins. Co. of N.Z. Ltd. 46 St. Geo. ter. Perth

Thames & Mersey Marine Ins. Co. Ld. 95 St. Geo. ter. Perth

Triton Insurance Co. Ltd. 21 Newman st. Fremantle

Union Ins. Soc. of Canton Ltd. 51 St. George's ter. Perth

UNION MARINE INSURANCE CO. LTD. (A. W. H. Padfield, 13 Macquarie place, Sydney, attorney for Australia; H. G. Barker & Co. agents). 97 St. George's ter. Perth & at Fremantle, Albany & Geraldton

UNITED INSURANCE CO. LTD. (estab. 1862) (John Hy. Prowse, mgr.); chief office: Furnival chambers, 45 St. George's terrace, Perth; district offices: Exchange bldgs. Hannan st. Kalgoorlie & cr. Market & Nairn sts. Fremantle. See advt

Vict. Gen. Ins. & Guarantee Co. Ltd. 62 St. Geo. ter. Pth

Victoria Insurance Co. Ltd. 62 St. George's ter. Perth

Western Aust. Ins. Co. Ltd. 55 St. George's ter. Perth

World Marine Insur. Co. Ltd. 111 St. George's ter. Perth

Yangtsze Ins. Assoc. Ltd. 35 Henry st. Fremantle

Yorkshire Ins. Co. Ltd. 314 Murray st. Perth

ACCIDENT.

Accident Underwriters' Association W. A. (W. A. Hutchinson, sec.), Viking house, Wm. st. Perth
ALLIANCE ASSURANCE CO. LTD. (Alfd. H. Sherwin, mgr.), Fire, Marine & Accident, 99 St. George's ter. Perth. 'Phone, 18 Central

---

ATLAS ASSURANCE CO. LTD. (fire & accident) (est. A.D. 1808), National Mutual bldgs. 81 St. George's ter. Perth (Guy H. Heath, br. mgr)
City Mutual Fire Insur. Co. Ltd. 97 St. George's ter. Perth
COLONIAL MUTUAL FIRE INS. CO. LIMITED, Samsons buildings, 33 Barrack st. Perth (P. J. Sullivan, mgr.; W. T. Harris, chief clerk)
COMMERCIAL UNION ASSURANCE CO. LIMITED (Geo. H. Johnston, sec. & underwriter), Commercial Union bldgs. 64 St. George's ter. Perth
Guardian Assur. Co. Ltd. 72 St Geo. ter. Pth
INSURANCE OFFICE OF AUSTRALIA LTD. (fire, marine &c.) (Geo. P. Marrie, mgr. for W. A.), 51 St. George's ter. Perth
London & Lancashire Fire Ins. Co 97 St. Geo. ter. Pth
London Guar. & Accid. Co. Ltd. Howard st. Perth
MANCHESTER ASSURANCE CO. (Guy H. Heath, branch mgr.), 81 St. George's ter. Perth
NATIONAL INSURANCE CO. OF N.Z. LTD. (fire, marine, accident) (R. D. Langley, mgr.) National chbs. 39-41 Barrack st. Perth
NEW ZEALAND INSURANCE CO. LTD. (Richard D. Jones, mgr.), 105 St. George's terrace, Perth. Agencies throughout the State
North Brit. & Merc. Ins. Co. 81 St. Geo. ter. Prth
NORTHERN ASSURANCE CO. LTD. (fire & accident), Sinclair J. McGibbon, attorney; Col. Mut. chmbrs. 53 St. George's ter. Perth
OCEAN ACCIDENT & GUARANTEE CORPORATION LTD. (E. A. Rigg, acting mgr. & attorney), Princes bldgs. St. George's ter. Perth
Phœnix Assur. Co. Ltd. (Dalgety & Co. agts.), Pth
Queensland Ins. Co. Ld. 97 St. George's ter. Perth
RAILWAY PASSENGERS ASSURANCE CO. (the shares of which are vested in the North British & Mercantile Insurance Co.) (G. A. James, res. sec.), National Mutual bldgs. 81 St. George's terrace, Perth
ROYAL EXCHANGE ASSURANCE (Fire, Marine & Accident) (Samuel G. Hill, manager), agents, Connor, Doherty & Durack Ltd. Howard st. Perth
Royal Insur. Co. Ltd. 67 St. George's terr. Perth
SCOTTISH UNION & NATIONAL INSUR. CO. (H. G. Jeffreson, mgr.), 49 St. George's terrace, Perth. Tel. 1319
South British Ins. Co. Ld. 23 Barrack st. Perth
STATE ASSURANCE CO. LTD. (H. G. Jeffreson, mgr.), 49 St. George's terrace, Perth. Tel. 1319
UNITED INSURANCE CO. LTD. (est. 1862) (John Hy. Prowse, mgr.); chief office, Furnival chambers, 45 St. George's terrace, Perth; district offices, Exchange bldgs. Hannan st. Kalgoorlie & cr. Market & Nairn sts. Fremantle. See advt
Victoria Ins. Co. Ld. 62 St. George's ter. Perth
Western Aust. Ins. Co. Ltd. 55 St. George's ter. Perth
Yorkshire Insur. Co. Ltd. 314 Murray st. Perth

BURGLARY.

ALLIANCE ASSURANCE CO. LTD. (Alfd. H. Sherwin, mgr.) (Fire, Marine & Accident), 99 St. George's terrace, Perth. 'Phone, 18 Cent
COLONIAL MUTUAL FIRE INS. CO. LTD. Samsons buildings, 33 Barrack st. Perth (P. J. Sullivan, mgr.; W. T. Harris, chief clerk)
COMMERCIAL UNION ASSURANCE CO. LIM. (Geo. H. Johnston, sec. & underwriter), Commercial Union bldgs. 64 St. George's ter. Perth
Employers' Liability Ins. Corp. Ltd. (C. H. M. Agg, mgr.), 111 St. George's ter. Perth
INSURANCE OFFICE OF AUSTRALIA LTD. (fire, marine, &c.) (Geo. P. Marrie, mgr. for W. A.), 51 St. George's terrace, Perth
NEW ZEALAND INSURANCE CO. LTD. (Richard D. Jones, mgr.), 105 St. George's ter. Perth. Agencies throughout the State
Northern Assur. Co. Ltd. (Sinclair J. McGibbon, attor.), 53 St. George's ter. Perth
OCEAN ACCIDENT & GUARANTEE CORPORATION LTD. (E. A. Rigg, acting mgr. & attorney), Prince's bldgs. St. George's ter. Perth
Phœnix Assur. Co. Ld. 11 Wm. st. Perth
Queensland Ins. Co. Ld. 97 St. George's ter. Perth
ROYAL EXCHANGE ASSURANCE (Fire, Marine & Accident) (Samuel G. Hill, manager; agents, Connor, Doherty & Durack Ltd.), Howard st. Perth
Royal Ins. Co. 67 St. George's ter. Perth
Scottish Union & Nat. Ins. Co. (H. G. Jeffreson, mgr.), 49 St. George's ter. Perth
South British Ins. Co. Ld. 23 Barrack st. Perth
State Assur. Co. Ltd. 49 St. George's ter. Perth
VICTORIA INSURANCE CO. LTD. (fire, marine, accident &c.) (Basil L. Murray, res. sec.), Forrest chmbrs. 62 St. George's terrace, Perth
Yorkshire Ins. Co. Ltd. 314 Murray st. Perth

WORKMAN'S COMPENSATION.

ATLAS ASSURANCE CO. LTD. (fire & accident. Est. A.D. 1808) (Guy H. Heath, br. mgr.), National Mutual bldgs. 81 St. George's ter. Perth
COLONIAL MUTUAL FIRE INS. CO. LTD. Samsons buildings, 33 Barrack st. Perth (P. J. Sullivan, mgr.; W. T. Harris, chief clerk)
INSURANCE OFFICE OF AUSTRALIA LTD. (fire, marine &c.) (Geo. P. Marrie, mgr. for W. A.), 51 St. George's terrace, Perth
MANCHESTER ASSURANCE CO. (Guy H. Heath, branch manager), 81 St. George's ter. Perth
NEW ZEALAND INSURANCE CO. LTD. (Richard D. Jones, mgr.), 105 St. George's ter. Perth. Agencies throughout the State
Northern Assur. Co. Ltd. (Sinclair J. McGibbon, attor.), 53 St. George's ter. Perth
OCEAN ACCIDENT & GUARANTEE CORPORATION LTD. (E. A. Rigg, acting mgr. & attorney), Prince's bldgs. St. George's ter. Perth
Phœnix Assur. Co. Ltd. 11 Wm. st. Perth
Royal Ins. Co. Ltd. 67 St. George's ter. Perth
VICTORIA INSURANCE CO. LTD. (fire, marine & accident &c.) (Basil L. Murray, res. sec.), Forrest chmbs. 62 St. George's terrace, Perth

EMPLOYERS' LIABILITY.

ALLIANCE ASSURANCE CO. LTD. (Alfd. H. Sherwin, mgr.), Fire, Marine & Accident, 99 St. George's terrace, Perth. 'Phone, 18 Central
ATLAS ASSURANCE CO. LTD. (fire & accident. Est. A.D. 1808), National Mutual bldgs. 81 St. George's ter. Perth (Guy H. Heath, br mgr)
COLONIAL MUTUAL FIRE INS. CO. LIMITED, Samsons buildings, 33 Barrack st. Perth (P. J. Sullivan, mgr.; W. T. Harris, chief clerk)
COMMERCIAL UNION ASSURANCE CO. LTD, (Geo. H. Johnston, sec. & underwriter), Commercial Union bldgs. 64 St. George's terrace, Perth
Employers' Liability Insur. Corp. Ltd. (C. H. M. Agg, mgr.), 111 St. George's ter. Perth
INSURANCE OFFICE OF AUSTRALIA LTD. (fire, marine &c.) (Geo. P. Marrie, mgr. for W. A.), 51 St. George's terrace, Perth
MANCHESTER ASSURANCE CO. (Guy H. Heath, branch manager), 81 St. George's ter. Perth
NEW ZEALAND INSURANCE CO. LTD. (Richard D. Jones, mgr.), 105 St. George's ter. Perth. Agencies throughout the State
Northern Assur. Co. Ltd. (Sinclair J. McGibbon, attor.), 53 St. George's ter. Perth

OCEAN ACCIDENT & GUARANTEE CORPORATION LTD. (E. A. Rigg, acting mgr. & attorney), Prince's bldgs. St. George's terrace, Perth
Phœnix Assur. Co. Ltd. 11 Wm. st. Perth
Queensland Ins. Co. Ld. 97 St. George's ter. Perth
ROYAL EXCHANGE ASSURANCE (Fire, Marine & Accident) (Samuel G. Hill, manager; agents, Connor, Doherty & Durack Ltd.), Howard st. Perth
Royal Ins. Co. 67 St. George's ter. Perth
Scottish Union & Nat. Ins. Co. (H. G. Jeffreson, mgr.), 49 St. George's ter. Perth
South British Ins. Co Ld. 23 Barrack st. Perth
State Assur. Co. Ltd. 49 St. Geo. ter. Perth
UNITED INSURANCE CO. LTD. (est. 1862) (Jno. Hy. Prowse, mgr.); chief office, Furnival chambers, 45 St. George's ter. Perth; district offices, Exchange bldgs. Hannan st. Kalgoorlie & cr. Market & Nairn sts. Fremantle. See advt
VICTORIA INSURANCE CO. LTD. (fire, marine & accident &c.) (Basil L. Murray, res. sec.), Forrest chmbs. 62 St. George's terrace, Perth
Yorkshire Ins. Co. Ltd. 314 Murray st. Perth

GUARANTEE.

ALLIANCE ASSURANCE CO. LTD. (Alfd. H. Sherwin, mgr.) (Fire, Marine & Accident), 99 St. George's terrace, Perth. 'Phone, 18 Central
COLONIAL MUTUAL FIRE INS. CO. LIMITED, Samsons buildings, 33 Barrack st. Perth (P. J. Sullivan, mgr.; W. T. Harris, chief clerk)
COMMERCIAL UNION ASSURANCE CO. LIMITED (Geo. H. Johnston, sec. & underwriter), Commercial Union bldgs. 64 St George's ter. Perth
Employers' Liability Ins. Corp. Ltd. 111 St. George's ter. Perth
INSURANCE OFFICE OF AUSTRALIA LTD. (fire, marine &c.) (Geo. P. Marrie, mgr. for W. A.), 51 St. George's ter. Perth
London Guar. & Accid. Co. Ltd. Howard st. Perth
NEW ZEALAND INSURANCE CO. LTD. (Richard D. Jones, mgr.), 105 St. George's ter. Perth. Agencies throughout the State
Northern Assur. Co. Ltd. (Sinclair J. McGibbon, attor.) 53 St. George's ter. Perth
OCEAN ACCIDENT & GUARANTEE CORPORATION LTD. (E. A. Rigg, acting mgr. & attorney), Prince's bldgs. St. George's ter. Perth
Phœnix Assur. Co. Ltd. 11 Wm. st. Perth
Queensland Ins. Co. Ld. 97 St. George's ter. Perth
ROYAL EXCHANGE ASSURANCE (Fire, Marine & Accident) (Samuel G. Hill, manager; agents, Connor, Doherty & Durack Ltd.), Howard st. Perth
Royal Ins. Co. 67 St. George's ter. Perth
Scottish Union & Nat. Ins. Co. (H. G. Jeffreson, mgr.) 49 St. George's ter. Perth
South British Ins. Co. Ld. 23 Barrack st. Perth
State Assur. Co. Ltd. 49 St. Geo. ter. Perth
UNITED INSURANCE CO. LTD. (est. 1862) (John Hy. Prowse, mgr.); chief office, Furnival chambers, 45 St. George's terrace, Perth; district offices, Exchange bldgs. Hannan st. Kalgoorlie & Market & Nairn sts. Fremantle. See advt
VICTORIA GENERAL INS. & GUARANTEE CO. LD. (fire & marine) (Basil L. Murray, resident sec.), Forrest chbs. 62 St. George's ter. Perth
Victoria Ins. Co. Ld. 62 St. George's ter. Perth
Yorkshire Ins. Co. Ltd. 314 Murray st. Perth

LIVE STOCK.

COLONIAL MUTUAL FIRE INS. CO. LTD. Samsons buildings, 33 Barrack st. Perth (P. J. Sullivan, mgr.; W. T. Harris, chief clerk)
COMMERCIAL UNION ASSURANCE CO. LTD. (Geo. H. Johnston, sec. & underwriter), 64 St. George's ter. Perth
INSURANCE OFFICE OF AUSTRALIA LTD. (fire, marine &c.). (Geo. P. Marrie, mgr. for W. A.), 51 St. George's ter. Perth
NEW ZEALAND INSURANCE CO. LTD. (Richard D. Jones, mgr.), 105 St. George's ter. Perth. Agencies throughout the State
OCEAN ACCIDENT & GUARANTEE CORPORATION LTD. (E. A. Rigg, acting mgr. & attorney), Prince's bldgs. St. George's ter. Perth
QUEENSLAND INSURANCE CO. LTD. (Fire, Accident, Marine & Live Stock) (R. P. Hogg, mgr. for W. A.), Surrey chambers, 97 St. George's terrace, Perth
ROYAL EXCHANGE ASSURANCE (Fire, Marine & Accident) (Samuel G. Hill, manager; agents, Connor, Doherty & Durack Ltd.) Howard st. Perth
Royal Ins. Co. Ltd. 67 St. George's ter. Perth
VICTORIA INSURANCE CO. LTD. (fire, marine, accident &c.) (Basil L. Murray, res. sec.), Forrest chambers, 62 St. George's ter. Perth
Western Aust. Ins. Co. Ltd. 55 St. George's ter. Perth
YORKSHIRE INSURANCE CO. LTD. (Fire, Marine, Accident & Live Stock) (Ockerby, Lehmann & Co. Ltd. attorneys for W. A.; F. H. Bicknell, mgr.), 314 Murray st. Perth

PLATE GLASS.

ALLIANCE ASSURANCE CO. LTD. (Alfd. H. Sherwin, mgr.) (Fire, Marine & Accident), 99 St. George's terrace, Perth. 'Phone, 18 Central
ATLAS ASSURANCE CO. LTD. (fire & accident) (est. A.D. 1808), National Mutual bldgs. 81 St. George's ter. Perth (Guy H. Heath, br. mgr)
COLONIAL MUTUAL FIRE INS. CO. LIMITED, Samsons buildings, 33 Barrack st. Perth (P. J. Sullivan, mgr.; W. T. Harris, chief clerk)
COMMERCIAL UNION ASSURANCE CO. LIMITED (Geo. H. Johnston, sec. & underwriter), Commercial Union bldgs. 64 St. George's ter. Perth
Employers' Liability Ins. Corp. Ltd. 111 St George's ter. Perth
INSURANCE OFFICE OF AUSTRALIA LTD. (fire, marine &c.) (Geo. P. Marrie, mgr. for W. A.), 51 St. George's ter. Perth
MANCHESTER ASSURANCE CO. (Guy H. Heath, br. mgr.), 81 St. George's ter. Perth
NEW ZEALAND INSURANCE CO. LTD. (Richard D. Jones, mgr.), 105 St. George's ter. Perth. Agencies throughout the State
Northern Assur. Co. Ltd. (Sinclair J. McGibbon, attor.), 53 St. George's ter. Perth
OCEAN ACCIDENT & GUARANTEE CORPORATION LTD. (A. A. Rigg, acting manager & attorney), Prince's bldgs. St. George's ter. Perth
Phœnix Assur. Co. Ltd. 11 Wm. st. Perth
Queensland Ins. Co. Ld. 97 St. George's ter. Perth
ROYAL EXCHANGE ASSURANCE (Fire, Marine & Accident) (Samuel G. Hill, manager; agents, Connor, Doherty & Durack Ltd.), Howard st. Perth
Royal Ins. Co. Ltd. 67 St. George's ter. Perth
Scottish Union & Nat. Ins. Co. (H. G. Jeffreson, mgr.), 49 St. George's ter. Perth
South British Ins. Co. Ld. 23 Barrack st. Perth
State Assur. Co. Ltd. 49 St. Geo. ter. Perth
State Ins. Guarantee, 49 St. Geo. ter. Perth
UNITED INSURANCE CO. LTD. (est. 1862) (John Hy. Prowse, mgr.); chief office, Furnival chambers, 45 St. George's terrace, Perth; district offices, Exchange bldgs. Hannan st. Kalgoorlie & cr. Market & Nairn sts. Fremantle. See advt
VICTORIA INSURANCE CO. LTD. (fire, marine & accident) (Basil L. Murray, res. sec.), Forrest chmbs. 62 St. George's ter. Perth
Yorkshire Ins. Co. 314 Murray st. Perth

HAILSTONES.

INSURANCE OFFICE OF AUSTRALIA LTD. (fire, marine &c.) (Geo. P. Marrie, manager for W. A.), 51 St. George's terrace, Perth

MOTOR CARS.

COMMERCIAL UNION ASSURANCE CO. LTD. (Geo. H. Johnston, sec. & underwriter), 64 St. George's ter. Perth

NEW ZEALAND INSURANCE CO. LTD. (Richard D. Jones, manager), 105 St. George's terrace, Perth; agencies throughout the State

ROYAL EXCHANGE ASSURANCE (fire, marine, accident) (Samuel G. Hill, manager; agents, Connor, Doherty & Dureck Ltd.) Howard st. Perth

OFFICIAL DIRECTORY.

GENERAL GOVERNMENT.

TEMPORARY SEAT OF GOVERNMENT, MELBOURNE.

GOVERNOR-GENERAL AND COMMANDER-IN-CHIEF OF THE COMMONWEALTH OF AUSTRALIA.

HIS EXCELLENCY RIGHT HON. LORD DENMAN, P.C., G.C.M.G., K.C.V.O.

FEDERAL MINISTRY.

Melbourne address, Parliament House.

Prime Minister & Minister of Home Affairs, Hon. Joseph Cook
Treasurer, Right Hon. Sir John Forrest, P.C., G.C.M.G
Attorney-General, Hon. William H. Irvine, K.C
Minister of Defence, Hon. Edward D. Millen
Minister of External Affairs, Hon. Patrick McM. Glynn, K.C
Minister of Trade & Customs, Hon. Littleton E. Groom
Postmaster-General, Hon. Agar Wynne
Vice-President of the Executive Council, Hon. James H. McColl
Honorary Ministers, Hon. William H. Kelly & Hon. John S. Clemons

THE SENATE.

(Six members from each State.)

NEW SOUTH WALES.

Gardiner Albt. Parliament House
Gould Lieut.-Col. Hon. Sir Albt. J. Parliament House
McDougall Allan, Parliament House
Millen Hon. Edwd. D. Parliament House
Oakes Chas. W. Parliament House
Rae Arthur, Parliament House

VICTORIA.

Barker Stephen, 171 Hotham st. Balaclava
Barnes Jno. Parliament House
Blakey Albt. E. H. Parliament House
Findley Hon. Edwd. Parliament House
M'Coll Hon. Jas. H. Parliament House
Russell Edwd. J. Parliament House

SOUTH AUSTRALIA.

Guthrie Robt. S. Federal Palace hotel, Collins st
McGregor Hon. Gregor. Parliament House
Newland Jno. Parliament House
O'Loughlin Lieut.-Col. Hon. Jas. Parliament House
Senior Wm. Parliament House
Storey Wm. H. Parliament House

QUEENSLAND.

Ferricks Myles, Parliament House
Givens Thos. Parliament House
Maughan Wm. J. Parliament House
Mullan Jno. Parliament House
Stewart Jas. C. Parliament House
Turley Henry, 23 Madden st. Albert Park

WEST AUSTRALIA.

Buzacott Richd. Parliament House
De Largie Hugh, Parliament House
Henderson Geo. Parliament House
Lynch Patk. J. Parliament House
Needham Edwd. Parliament House
Pearce Geo. F. Parliament House

TASMANIA.

Bakhap Thos. J. K. Parliament House
Clemons Hon. Jno. S. Parliament House
Keating Hon. Jno. H. Parliament House
Long Hon. Jas. Jos. Parliament House
O'Keefe Hon. David J. Parliament House
Ready Rudolph K. Parliament House

HOUSE OF REPRESENTATIVES.

NEW SOUTH WALES.
(27 members.)

Abbott Percy P. Parliament House
Burns Geo. M. Parliament House
Carr Ernest S. Parliament House
Catts Jas. H. Commonwealth offices
Chapman Hon. Austin, Parliament House
Charlton Matthew, Parliament House
Conroy Hon. Alfd. H. B. Parliament House
Cook Hon. Jos. Parliament House
Falkener Franc. B S. Parliament House
Fleming Wm. M. Parliament House
Greene Walter M. Parliament House
Howe Robt. Parliament House
Hughes Hon. Wm. M. Parliament House
Johnson Hon. Wm. E. Parliament House
Kelly Hon. Wm. H. Melbourne mans. Melb
Orchard Richd. B. Parliament House
Patten Robt. Parliament House
Pigott Hy. R. M. Parliament House
Riley Edwd. Parliament House
Ryrie Col. Granville de L. Parliament House
Smith Hon. Bruce, K.C. Parliament House
Spence Hon. Wm. G. Commonwealth offices
Thomas Hon. Josiah, Parliament House
Thomson Jno. Parliament House
Watkins Hon. David, Parliament House
Webster Wm. Parliament House
West Jno. E. Parliament House

VICTORIA.
(21 members.)

Ahern Cornelius J. Parliament House
Anstey Frank, Parliament House
Arthur Jno. A. Parliament House
Bennett Jas. Parliament House
Best Hon. Sir Robt. W. Parliament House
Boyd Hon. Jas. A. Parliament House
Brennan Frank, Parliament House
Fenton Jas. E. Parliament House
Hannan Jos. F. Parliament House
Irvine Hans Wm. H. Parliament House
Irvine Hon. Wm. H. Dickens st. St. Kilda
Kendell Wm. Parliament House
Maloney Wm. Parliament House
Manifold Hon. Jas. C. Parliament House
Mathews Jas. 129 Nelson rd. South Melb
McGrath David C. Parliament House
Palmer Albert C. Parliament House
Rodgers Arthur S. Parliament House
Sampson Sydney, Parliament House
Tudor Hon. Frank G. Parliament House
Wynne Hon. Agar, "Halcyon," Acland st. St. Kilda

TASMANIA.
(5 members.)

Atkinson Llewelyn, Parliament House
Jensen Hon. Jens, Parliament House
McWilliams Wm. J. Parliament House
O'Malley Hon. King, Parliament House
Smith Wm. H. L. Parliament House

SOUTH AUSTRALIA.
(7 members, 1 vacant.)

Archibald Wm. O. Parliament House
Dankel Geo. Parliament House
Foster Hon. Richd. W. Parliament House
Glynn Hon. Patrick M. Parliament House
Livingston Jno. Parliament House
Poynton Hon. Alex. Parliament House

WESTERN AUSTRALIA.
(5 members, 1 vacant.)

Burchell Reginald Jno. Parliament House
Forrest Right Hon. Sir John, P.C., G.C.M.G. Parliament House
Fowler Hon. Jas. M. Parliament House
Gregory Hon. Hy. Parliament House

QUEENSLAND.
(10 members.)

Bamford Hon. Fredk. W. Parliament House
Finlayson Wm. F. Parliament House
Fisher Right Hon. Andrew, Parliament House
Groom Hon. Littleton E. Parliament House
Higgs Hon. Wm. G. Parliament House
McDonald Hon. Chas. Parliament House
Page Hon. Jas. Parliament House
Sharpe Jas. B. Parliament House
Sinclair Hugh, Parliament House
Stumm Jacob, Parliament House

OFFICERS OF THE SENATE.

President, Senator Hon. Thos. Givens
Chairman of Committees, Senator Hon. David J. O'Keefe
Clerk of Senate, Chas. Broughton Boydell
Clerk Assistant, Geo. Edwd. Upward
Usher of Black Rod & Clerk of Committees, Geo. Henry Monahan

OFFICERS OF THE HOUSE OF REPRESENTATIVES.

The Speaker, Hon. Wm. E. Johnson
The Chairman of Committees, The Hon. Jas. M. Fowler
The Clerk of the House of Representatives, Charles Gavan Duffy esq., C.M.G
The Clerk Assistant, Walter Augustus Gale
The Sergeant-at-Arms & Clerk of Committees, Thomas Woollard esq

FEDERAL DEPARTMENTS.

DEPARTMENT FOR EXTERNAL AFFAIRS.

Offices, Spring st. Melbourne.

MINISTER FOR EXTERNAL AFFAIRS —Hon. Patrick M. Glynn
Secretary—Atlee A. Hunt

HIGH COMMISSIONER'S DEPT. LONDON.

HIGH COMMISSIONER—Right Hon. Sir George Reid, P.C., K.C

DEPARTMENT FOR HOME AFFAIRS.

Offices, Treasury gardens, Melbourne.

MINISTER FOR HOME AFFAIRS — Hon. Joseph Cook
Secretary—Walter D. Bingle
Chief Clerk—H. L. Walters

COMMONWEALTH BUREAU OF CENSUS & STATISTICS,

"Rialto," Collins st. Melbourne.

Statistician—G. H. Knibbs, F.S.S., F.R.A.S. &c

POSTMASTER-GENERAL'S DEPARTMENT.

Offices, Spring st. Melbourne.

POSTMASTER-GENERAL—Hon. Agar Wynne
Secretary—J. Oxenham
Engr. Radio Telegraphy—J. G. Balsille

POST & TELEGRAPH DEPARTMENT.

General Post Office, St. Geo. ter. Perth

ADMINISTRATIVE BRANCH.

Deputy Postmaster-General—F. Whysall
Chief Clerk—J. J. Lloyd
Senior Inspector—A. W. Piesse; Inspectors, F. W. Milbank, J. R. Guard, W. H. McGregor, E. D. Fels & E. H. Innes
Special Inquiry Officer—H. C. Sampson
Accountant—W. F. Ferguson
Superintendent of Mails & Parcel Post—T. J. Beatty
Controller of Stores—G. H. Thomas
Telegraph Manager—M. Ryan
Supervisor Night Staff—I. Harris
Electrical Eng.—J.S.Fitzmaurice
Asst. Engineer—P. Kennedy
Telephone Exchange—J. C. Muir, manager

DEFENCE DEPARTMENT

Offices, Spring st. Melbourne.

MINISTER OF DEFENCE — Hon Edward D. Millen
Inspector-General — Major-Gen. G. M. Kirkpatrick
Secretary of Defence — Commander S. A. Pethebridge

WESTERN AUSTRALIA.

Head Quarters, Francis st. Perth.

COMMANDING DISTRICT.

Lieut.-Col. W. J. Clark

DISTRICT STAFF.

Deputy Assist. Adjutant & Quartermaster-General, Major H. Hunt
Chief Engineer—A. M. Martyn
Principal Medical Officer, Lieut.-Col. A. T. White, V.D., A.A.M.C
Chief Clerk, Hon. Lieut. J. W. Healy
District Paymaster, H. S. Norris
Senior Ordnance Officer, Quartermaster & Hon. Lieut. W. Chalmers

INSTRUCTIONAL STAFF OFFICERS.

Major A. H. Bridges
Capt. J. P. Lalor
Lieut. V. P. H. Stantke
Lieut. Capt. C.M.F., A. R. W. Büttner
Lieut. R. E. Jackson
Lieut. J. H. Peck
Q.-M. & Hon. Lieut. G.H. Manley

WARRANT OFFICERS.

S.R.S.M. C. Weaver
S.R.S.M F. Baker
S.R.S.M. J. Bollard
S.R.S.M. J. Everington

AREA OFFICERS.

Area No. 84 A, Lieut. G. R. Walters, Kalgoorlie
Area No. 84 B, Lieut. C. J. Long, Boulder
Area No. 84 C, Lieut. M. L. Reid, Coolgardie
Area No. 85 A, Lieut. G. E. Everett, Albany
Area No. 85 B, Lieut. B. Birch, Northam
Area No. 86 A. Lieut. D. MacDonald, Fremantle
Area No. 86 B, Lieut. M. O'Donnell, Bunbury
Area No. 87 A, Capt. W. R. Annear, Claremont
Area No. 87 B, Lieut. A. H. Knight, Subiaco
Area No. 88 A, Lieut. C. L. Biles, Perth
Area No. 88 B, Lieut. H. Guest, North Perth
Area No. 88 C, Lieut. J. Williams, East Perth
Area No. 89 A, Lieut. A. M. Phillips, Guildford
Area No. 89 B, Capt. P. O. Carlsen, Geraldton
Area No. 89 C, Lieut. G. A. Lovelle, Vict. Park

21st BRIGADE.

S.S.M.'s G. Rosevear, J. B. Carmody, J. Doyle, A. T. Rogers, W. A. Smith, W. A. Ellis, R. E. Walsh, G. R. Porter

22nd BRIGADE.

W. O.'s F. Baker, W. Caver, A. J. Bollard, J. W. Everington, C. Longmore, C. Wickham, R. W. Dewson, H. Chumleigh, V. A. Emmett, F. J. Black, F. Dunn, J. E. S. Taylor, J. Slack, F.W. Rissman, J. Ion, W. M. Hair, D. B. Scott

W. A. BRIGADE.

O.C. Col. J. T. Hobbs, V.D. brigade major

ROYAL AUSTRALIAN ARTILLERY.

Head Quarters, Fremantle.

Major J. E. Robertson
Lieut. M. V. Anderson
" E. K. Smart
" H. E. D. Ralfe
" G. R. Thompson

25TH LIGHT HORSE.

Head Quarters, Perth.

Major N. M. Brazier
Lieutenants, W. C. Robinson, H. S. Brockman, P.M. Edwards & C. L. Nicholas
2nd Lieutenants, I. R. Oldham, H. V. Piesse, J. W. Norrish, J. A. J. Sinclair, J. E. Jones, G. D. Smith, W. H. Rockliff, J. Rodsted, V. F. Piesse, F. L. Faulkner, C. R. Doust, E.C.G. Scott, H. S. Fry, A. P. H. Corley, D. R. P. Buic.
Adjutant, Lieut. (Hon.) G. H. Manley, A. & I. Staff
Q.-M. & Hon. Lieut. G. H. Manley, A. & I. Staff

FIELD ARTILLERY.

37TH & 38TH BATTERIES.

Head Quarters, Perth.

Major A. J. Bessell-Browne, D.S.O
Captain J. B. Mills, Capt. C. Spurge
Lieutenants, D. T. Rogers & E W. Richards
2nd Lieutenants, E. Vernon & D. A. Jackson

GARRISON ARTILLERY.

No. 11 COMPANY.

Head Quarters, Fremantle.

Lieutenant, A. W. Page
2nd Lieutenants, W. Morris, G. Evans & H. R. F. Watson

No. 12 COMPANY.

Head Quarters, Albany.

Major, P. H. Meeks
2nd Lieutenant, L. L. Hill

CORPS OF AUSTRALIAN ENGINEERS.

13, 30, 35 Eng. Elect. Co.

Major (prov.) J. Pidgeon
Lieuts. W. D. Evans & F. Bowra
No. 35 Electric Co. C. A. E.
Capt. A. M. Martyn

30TH ENGINEERS.

Capt. Wilson
2nd Lieutenant, F. J. Tuckett

84TH INFANTRY.

Head Quarters, Kalgoorlie.

Lieut.-Col. J. L. Johnston
Majors, C. R. Davies, W.O. Mansbridge & F. J. Kindon
Captains, W. R. Annear, R. L. Leane & C. S. Tratman
2nd Lieutenants, R. D. Hughes, H. B. Menz, J. Newman, A. J. Aldridge, J. Peat, C. D. Ferguson, C. A. La Nanze, G. R. S. Walters, L. E. Schroeder & J. L. Connor
Adjutant, Lieut. R. E. Jackson
Quartermaster, Hon. Capt. A. F. Katz

DEFENCE DEPARTMENT—continued.

86TH INFANTRY.
Head Quarters, Perth.

Majors, C. Battye & H. A. F. Wilkinson
Captains, J. Miller, F. B. Carter, L. B. Welch, R. W. Everett & F. A. Francis
Lieutenants, G. L. Curlewis, E. W. Tulloch & J. H. Foxworthy
2nd Lieutenants, E. H. Kretchman, Jas. Rodsted, A. Jarrett, C. A. Geddes, J. A. Evans, E. L. Mangolin, R. Morris, A. E. Burgess, J. A. Bradshaw, A. H. Macfarlane & A. E. Carse
Adjutant, Lieut. V. P. A. Strantke

88TH INFANTRY.
Head Quarters, Perth.

Lieut.-Col. H. B. Collett
Majors, E. A. D. Brockman, E. Summerhayes & S. R. Roberts
Captains, J. S. Denton & A. W. Leane
Lieutenants J. A. C. Wilson, P. R. Reilly & F. H. L. Binney
2nd Lieutenants, H. A. Southern, A. S. Vowles, E. J. Shepherd, H. P. Keatings, C. F. Gibbings, H. E. Ruddock, H. Bick, C. F. Buttle & R. A. Keay
Adjutant, Capt. A. R. W. Buttner
Quartermaster, Lieut. S. H. Jackson

AUSTRALIAN INTELLIGENCE CORPS.

Officer Commanding, Lieut.-Col. Hon. H. J. Moore
Major, E. J. H. Nicholson
Captain, H. W. Rockett; Hon. Captain, J. S. Duffy
Lieuts., H. A. Corbet; H. S. King; H. W. B. Talbot; R. Bleazby; D. A. Grant; E. G. Cohen, A. J. Hillman, J. Roebuck, R. S. Browne & F. J. Griffin

22ND ARMY SERVICE CORPS.
Garrison Details.

Lieutenants, A. Matheson, E. H. Barnes & F. A. Strickland

21ST & 22ND ARMY MEDICAL CORPS.

Principal Medical Officer, Lieut.-Col. A. T. White
Lieut.-Col. H. A. T. Leschen
No. 22 Field Ambulance, Major G. W. Barber; Capt. J. E. F. Stewart
Attached to Regiments & Corps, Major J. M. Y. Stewart; Capt. G. H. S. Blackburne; Capt. A. E. Randell; Capt. T. L. Anderson

AUSTRALIAN ARMY MEDICAL CORPS RESERVE.

Hon. Majors, H. J. Lotz; R. E. Newton
Hon. Captains, W. J. Beveridge; J. H. Campbell; O. F. Paget & A. J. H. Saw
Hon. Lieutenants, J. W. C. Cochrane, J. B. George

VETERINARY DEPARTMENT.

Major E. A. Le Souef
Lieuts. E. A. Weston & Clarke

ENGINEER & RAILWAY STAFF CORPS.

Hon. Col. J. T. Short; Hon. Lieut.-Cols. E. S. Hume, N. Douglass, E. E. Light, C. B. Rushton; Hon. Majors, G. H. Stead, H. Rigg, T. Watson, W. J. Lord

CHAPLAINS' DEPARTMENT.

Chaplain to the Forces (1st Class), ranking as Colonel, Right Rev. Charles Owen Leaver Riley, D.D., V.D
Chaplains to the Forces (3rd Class), ranking as Majors, Right Rev. Fred Goldsmith; Rev Arthur Stephen Joyce Fry; Rev. Adolphus Summer Cloud James
Chaplains to the Forces (4th Class), ranking as Captains, Rev. Wesley Everingham; Rev. Edward Spittlehouse Clairs; Rev. Edwd. Mak ham; Rev. Saml. B. Fellows; Rev. L. J. Smyth; Rev. E. G. Petherick; Rev. P. J. Ryall; Rev. E. M. Collick; Rev. D. J. Freedman; Rev. J. G. Jenkin; Rev. C. A. Jenkins; Rev. A. J. Barclay; Rev. A. Craven; Rev. Hy. Vine; Rev. Fredk. Davis; Rev. J. Frewer; Dean the Rev. Hy. F. Mercer; Very Rev. Vicar-Gen. Patrick Verling; Dean Thos. Robinson; Dean Anthony H. Walsh; Rev. Peter Hayes; Rev. Jas. Kiely; Rev. Patrick Briody; Rev. Jno. F. Maloney

AUSTRALIAN ARMY NURSING SERVICE.

Lady Supt. Miss C. E. Shackell
Matron, Miss Boell

ATTORNEY-GENERAL'S DEPARTMENT.

Offices, Spring st. Melbourne.

ATTORNEY-GENERAL—Hon. W. H. Irvine
Secretary & Parliamentary Draughtsman — R. R. Garran, C.M.G
Chief Clerk & Assistant Parliamentary Draughtsman—G. S. Knowles
Crown Solicitor—G. H. Castle
Secretary to the Representatives of the Govt. in the Senate—M. M. Bray

HIGH COURT OF AUSTRALIA.

CHIEF JUSTICE—Sir Samuel W. Griffith, P.C., G.C.M.G
JUDGES—Sir Edmund Barton, P.C., G.C.M.G.; Hon. Isaac A. Isaacs, K.C.; Hon. Henry B. Higgins, K.C., Hon. F. Gavan Duffy; Hon. Chas. Powers & Hon. G. E. Rich

COMMONWEALTH COURT OF CONCILIATION & ARBITRATION.

PRESIDENT—Hon. H. B. Higgins
Industrial Reg.—A. M. Stewart

TREASURER'S DEPT.

Offices, Treasury gdns. Melbourne.

TREASURER—Hon. Sir Jno. Forrest
Secretary to the Treasury (C'wealth)—G. T. Allen, C.M.G., I.S.O
Asst. Sec.—J. R. Collins
Accountant—C. J. Cerutty
Chief Clerk—F. J. Ross

AUDITOR GENERAL
(Commonwealth).

Office, 60 Market st. Melbourne.

Jno. W. Israel, I.S.O

DEPARTMENT OF TRADE AND CUSTOMS.

Head Office, Spring street, Mel.

MINISTER OF STATE FOR TRADE & CUSTOMS—Hon. L. E. Groom
Comptroller-General — Stephen Mills
Director of Fisheries—H. C. Dannevig
Director of Quarantine—J. H. L. Cumpston, M.D., D.P.H
Fed. Analyst—W. P. Wilkinson
Director of Lighthouses—J. F. Ramsbotham

STATE COLLECTORS OF CUSTOMS.

New South Wales—Wm. H. Barkley
Victoria—Percy Whitton
Queensland—O. S. Maddocks
Western Australia—(vacant)
South Australia—T. N. Stephens
Tasmania—W. J. Bain

WESTERN AUSTRALIA

FREMANTLE.

Collector of Customs & Excise, Registrar of Shipping & Receiver of Wreck—(vacant)
Inspector—O. T. Orr
Chief Clerk—J. J. Broomhall, J.P
Supervisor—T. Blinco
Clerk in Charge of Statistics—E. Hobson
Accountant—R. H. Quick
Cashier—M. J. Moody
Paying Officer—J. J. Morphett
Examining Officers—E. S. P. Troode, P. E. Petherick, A. T. Patrick, E. W. T. Back; W. M. Buchanan, A. H. Martin, F. W. Johnson, J. Blinco, L. S. Ogilvie, W. J. Moll, A. J. Hubbard, L. C. Timperley, C. P. Johnstone, J. J. R. Crawford, J. T. Brooks
Jerquer—D. Jose
Boarding Inspectors — O. W. Hough (in charge), E. Pickett, E. Blinco, J. A. Farrell
Inspectors of Excise—J. M. Clifton. (in charge), P. L. Eliot, W. S. Dobbin, W. R. Morgan, C. H. Corser, R. B. Carson

PERTH.
Sub-Collector—A. T. Sherwood
Examining Officers—H A. G. Hill; A. E L. Cowan; W. A Clifford; H. St. G. Bird; L E. McKenzie; J. Morgan; M H. Hodge; W. G. Frew; S. Turton

ALBANY.
Sub-Collector—J. M. Dickson
Examining Officer—N. B. Tindale

BUNBURY.
Sub-Collector—C. F. W. Chapman

GERALDTON.
Sub-Collector—E. P. Erskine
Exam. offr.—J. J. J. Cullen

BROOME.
Sub-Collector—W. H Lovegrove
Exam. offrs.—J. D. Edwards & J. W. Lawson

PT. HEDLAND.
Sub-Collector—Walter Moore

CARNARVON.
Sub-Collector—F. G. Mason

COSSACK.
Sub-Collector F. Z. Brown

ONSLOW.
Sub-Collector—P. J. Fanning

BALLA BALLA.
Clerk in ch.—G. J. Dawson

PATENT, TRADE MARKS & DESIGNS.
Railway bldgs. Flinders st. Melb.
Commissioner of Patents—Geo Townsend
Registrar Trade Marks & Designs—Geo. Townsend

COPYRIGHT OFFICES.
Commonwealth offices, Spring st. Melbourne.
Registrar—G. S. Brown

COMMONWEALTH PUBLIC SERVICE COMMISSIONER.
A.M.P. buildings, St. George's terrace, Perth, W. A.
Commonwealth Public Service Inspector—A. Green
Chief Clerk—J. H. Page

INTERSTATE COMMISSION
Spring st. Melbourne.
Members—A. B. Piddington, K.C. (chairman); G. Swinburne & N. C. Lockyer

STATE GOVERNMENT.

SEAT OF GOVERNMENT, PERTH.

Civil Establishment at Seat of Government.
Major-General Sir Harry Barron, C.V.O
Private Secretary & A.D.C.—Major H. A. F. Wilkinson
A.D.C.—Capt. W. G. Lindsell

Imperial Establishment
BRANCH OF HIS MAJESTY'S MINT, Hay street, Perth.
Deputy-Master — John Francis Campbell
Superintendent—Arthur Ventris
Assayer—Arthur Octavius Watkins
Chief Clerk & Accountant—F. Ernest Allum
First Senior Clerk—H. A. Corbet
Second Senior Clerk—W. T. Bryan
Third Senior Clerk—C. O'N. Quigley
Assistant Assayers—D.C. Burbury, R. R. Hahan & H. R. Hillman
Clerks—G. H. Goss, J. Miller, W. R. Rogers, L. C. Reedy, R. E. Gatherer & L. J. McDowell
Foreman of Machinery—I. Blackman
Foreman of Melting & Refining—J. A. Hirst
Second Foreman of Melting & Refining—L. Petersen
Fireman in Assay Office—S. W. H. Phillips
Messenger & Office Keeper—E. J. Gregory

Consuls.
Consular Assoc. of W. A., Elder bldgs. Wm. st. Perth
AUSTRIA-HUNGARY — A. E. Morgans, 81 St. George's ter. Perth
BELGIUM—G. F. Payne, Cliff st. Fremantle
CHILI—J. H Noble, Elder bldgs. William st. Perth
DENMARK—Richd. Strelitz, Mouatt st. Fremantle
FRANCE—D. G. Gawler, 62 St. George's ter. Perth & Fremantle (consular agent)
GERMANY—L. C. P. Ratazzi, N. D. L. office, Mouatt st. Fremantle
GREECE—H. P. Downing (vice-consul), T. & G. chambers, Perth
ITALY—L. C. P. Ratazzi, N. D. L. office, Mouatt st. Fremantle (consular agent) & E. Drake Brockman, 35 Barrack st. Perth
NETHERLANDS — Paul Strelitz, Mouatt st. Fremantle
NORWAY—August Strang (consul), 13 Mouatt st. Fremantle; A. Y. Hassell (vice-consul), Albany; H. M. Beigel (vice-consul), Bunbury
RUSSIA—P. Michelides (consul), 116 William st. Perth
SWEDEN—R. Strelitz, Mouatt st. Frmntle.; S. J. Haynes, Albany (vice)
UNITED STATES—Consular agent: Udolpho W. Burke, 62 St. George's ter. Perth

Agent-General—London.
(See under Treasury Dept.)

Executive Council.
Premier & Colonial Treasurer—Hon. John Scaddan, M.L.A
Minister for Lands, Agriculture & Industries—Hon. Thomas Bath, M.L.A
Minister for Mines & Railways—Hon. Philip Collier, M.L.A
Attorney General & Minister for Education—Hon. Thomas Walker, M.L.A
Minister for Works—Hon. Wm. D. Johnson, M.L.A
Colonial Secretary—Hon. John M. Drew, M.L.C
Ministers without Portfolios—Hon Jabez E. Dodd, M.L.C. & Hon. W. C. Angwin, M.L.A
Clerk of Executive Council—Bernard Parker

Legislative Council.
Council chambers, Parliament House, Harvest terrace, Perth.
List of Members with Addresses.
Ardagh Richd. G., N. E. Prov. Beaufort st. Perth
Briggs Henry, West Province, 60 John st. Fremantle
Clarke Ephraim Mayo, South-West Province, Bunbury
Colebatch Hal. P., E. Prov. Nrthm
Connolly James Daniel, North-East Province, King's Pk. rd. Perth
Connor Francis, North Province, Broome st. Cottesloe
Cornell Jas. South Prov. Amherst rd. West Midland
Cullen J. F. Sth. East Prov. Katanning
Davis Fredk. Metropolitan-Suburban, Midland Junction
Dodd J. E. South, 125 Raglan rd. Perth
Drew John Michael, Central Province, 40 Colin st. Perth
Gawler D. G. Metropolitan-Suburban, Cottesloe
Hackett Sir John Winthrop, LL.D. South-West Province, 248 St. George's ter. Perth
Hamersley Vernon, East Province, Toodyay
Jenkins Arthur Geo. Metropolitan Province, Avonmore terrace, Cottesloe Beach
Kingsmill Walter, Metrop. Prov 126 Churchhill av. Subiaco

LEGISLATIVE COUNCIL—continued.
Kirwan John Waters, South Province, Kalgoorlie
Lynn Robt. J. West Prov. Fremntle
McKenzie Cuthbert, S.-E. Prov. Albany
McKenzie Robert Donald, North-East Province, Kalgoorlie
McLarty Edward, South-West Province, Pinjarrah
Mos Matthew Lewis, West Province, Riverside rd. Richmond. Fremantle
O'Brien Bartholomew Cornelius, Central Province, Court hotel, Perth
Patrick William, Central Prov. Northampton
Pennefather Richd. Wm. North Province, Shenton rd. Claremont
Piesse Charles Austin, South-East Province, Wagin
Sanderson Archd. Metro.-Sub. Kalamunda
Sommers Charles, Metropolitan Province, 47 Forrest av. E. Perth
Wilding Thomas Henry, East Province, Mokine
Wittenoom Sir Edwd. H., K.C.M.G. North Prov. Colin st. Perth

OFFICERS OF THE LEGISLATIVE COUNCIL.

The President—The Hon. Hy. Briggs
The Chairman of Committees—The Hon. Walter Kingsmill
The Clerk of the Council—Geo Francis Hillman
The Clerk Assistant & Usher of the Black Rod—Bernard Parker
Chief Messenger—Edwd. J. Ford

Legislative Assembly.

Assembly Chambers, Library & Office, Parliament house, Harvest terrace, Perth.

With Electoral District & Address of Members.

Allen Ebenezer, West Perth; Colin st. West Perth
Angwin W. C., N. E. Fremantle; Glyde st. Plympton
Bath Thomas Henry, Avon; 134 Townshend rd. Subiaco
Bolton Henry Edward, South Fremantle; Mandurah rd. Sth. Fremantle
Broun Frank T., Beverley; Legislative Assembly, Perth
Carpenter Wm. H. Fremantle; Fremantle
Chesson J., Cue; Legislative Assembly, Perth
Collier Philip, Boulder; Mines Dept. Perth
Dwyer Walter, Perth; Barrack st. Perth
Elliott Saml. Geraldton; Legislative Assembly, Perth
Foley Geo. J. Mt. Leonora. Legislative Assembly, Perth
Gardiner Jos. P. Roebourne; Legislative Assembly, Perth
George Wm. Jas. Murray-Wellington; Claremont
Gill Fredk. Leederville; Loftus st. Leederville
Green Albert E. Kalgoorlie; Legislative Assembly, Perth
Harper Nathaniel W. Pingelly; Legislative Assembly, Perth
Holman John Barkell, Murchison; 616 Beaufort st. Highgate Hill
Hudson Charles Arthur, Yilgarn; St. George's ter. Perth
Johnston Edward B. Williams-Narrogin; Legislative Assembly, Perth
Johnson Wm. Dartnell, Guildford; Works Dept. Perth
Lander Titus, East Perth; Bulwer st. Perth
Layman Charles Henry, Nelson; Legislative Assembly, Perth
Lefroy Hon. Hy. B., C.M.G. Moore; Legisl. Assembly, Perth
Lewis Chas. J. Canning; Maylands
McDonald Jno. J. Gascoyne; Legislative Assembly, Perth
McDowall Chas. Coolgardie; Ord st. Perth
Male Arthur, Kimberley; 12 King's Park rd. Perth
Mitchell Hon. James, Northam; Northam
Monger Frederick Charles, York; Legislative Assembly, Perth
Moore Samuel Fortescue, Irwin; Bindaring par Claremont
Mullany Jno. F; Legislative Assembly, Perth
Munsie Selby W.; Legislative Assembly, Perth
Nanson Jno. L. Greenough; 1 Ord st Perth
O'Loghlen Peter, Forrest; Trades Hall, Perth
Piesse Alfred N. Toodyay; Legislative Assembly, Perth
Piesse Arnold E. Katanning; Legislative Assembly, Perth
Price Wm. Albany; Legislative Assembly, Perth
Scaddan Hon. Jno. Brownhill-Ivanhoe; Premier's office, Perth
Stubbs Bartholomew J. 20 Union st. Subiaco
Stubbs Sydney, Wagin; Legislative Assembly
Swan Herbert G. North Perth; Trades Hall, Perth
Taylor Geo. Mt. Margaret; "Kia Ora," Oxford st. Leederville
Thomas Wm. L. Bunbury; Legislative Assembly, Perth
Troy Michael Francis, Mount Magnet; Assembly, Perth
Turvey Phillip, Swan; Mundaring
Underwood Rufus H. Pilbarra; 26 Kimberley st. Leederville
Walker Thomas, Kanowna; Crown Law Dept. Perth
Wilson A. A. Collie; Collie
Wilson Hon. Frank, C.M.G. Sussex; "Viking House", Wm. st. Perth
Wisdom Evan A. Claremont; Cottesloe Beach

Officers of the Legislative Assembly.

The Speaker—Michael F. Troy
The Chairman of Committees—John B. Holman
The Clerk of the Assembly & Librarian—Alexander R. Grant
The Clerk Assistant & Sub-Librarian—Francis Grylls Steere
The Serjeant-at-Arms—Charles Barclay Kidson
Principal Messenger & Office Clerk—Daniel J. Troy
"Hansard"—Shorthand Writers—J. A. Wigg (chief reporter), L. Ramaciotti, C. J. Smith, G. H. Romans, J. S. Bridgman, B. W. Smith. Typists—Miss Cumming, Miss Williams, Miss Donaldson, Miss Nicholls

COLONIAL SECRETARY'S DEPARTMENT.

Medical & Health Bldgs. Murray st
Colonial Secretary, Hon. J. M. Drew, M.L.C.; Under-Secretary, F. D. North, C.M.G.; Clerk in ch. G. Dibdin

Accountancy Branch.

Accountant—J. R. Campbell
Sub. Account.—K. Bolton

Attorney-General's Dept

See Legal.

Hospitals for the Insane.

See Medical.

Central Board of Health.

See Medical.

Charitable Institutions.

See Medical.

ABORIGINES' DEPT.

Beaufort st. Perth.

Chief Protector of Aborigines—C. F. Gale
Secretary—H. H. Brodribb
Travelling Protector—James Isdell

Moola-Bulla Native Cattle Station (near Hall's Creek).

Manager—Arthur Haly

Fisheries.

20 Beaufort st. Perth.

Chief Inspector of Fisheries—F. Aldrich
Secretary—H. H. Brodribb
Inspector, Swan & Canning—A. Abjornssen
Assist. Inspector, A. V. Green
Inspector, Fremantle—J. C. Brown
Inspector, Bunbury—F. Eaton
Inspector, Mandurah—W. Lawrence
Assistant Inspector, C. C. Cooper
Inspector, Albany—G. Linton
Inspector, Sharks Bay—W. W. Edwards
Inspector, Broome, D. H. Stuart

Friendly Societies.

See Friendly Societies Directory.

Government Gardens.

Botanic Gardens, St. George's ter.—Govt. Gardener, D. Feakes

Harbour & Light Department.

ALBANY.

Harbour Master & Pilot, Capt. F. Winzar; Asst. Pilot, T. W. Howe; L. Hand & Boatmen, C. D. McCarthy, J. H. Ellis, A. Geary & F. Potts; Driver Pilot Launch, F. E. Holland; Lightkeeper Breaksea Island, R. W. Howe; Assistants, E. J Cunningham & A. L. R. Greenwood

BROOME.

Wharfinger, A. C. Gregory
Engine Driver, R. T. Murrie

BUNBURY.

Harbour Master & Pilot, T. Scott; Asst. Pilot, H. G Nicholas; Boatman, J. T Sinclair; Lightkeeper, C. J. Hansen

BUSSELTON.

Lightkeeper, E. Tonkin

CAPE INSCRIPTION.

Lightkeeper, W. E. Chessher; Asst. G. Maitland

CAPE LEEUWIN.

Lightkeeper & Shipping Master, J. J. Lyons; Assistants, D. Miner & E McDonald; Reserve Lightkeeper & Carter, W. C. Long

CAPE LEVEQUE.

Lightkeeper, C. J. Abercrombie; Asst. F. Redfearn

CAPE NATURALISTE.

Lightkeeper, P. Baird; Assts. H. Fowles & D. McEachern

CARNARVON.

Lightkeeper, E. Parker
Wharfinger, W. D. Mills
Engine driver, H. Vincent

DERBY.

Wharfinger, B. Thompson
Engine driver, S. Sack

DONGARRA (Pt. Irwin).

Lightkeeper, T. Hughes

ESPERANCE.

Lightkeeper, D. S. Hunt

FREMANTLE (Head Office).

Chief Harbour Master, Capt. C. J. Irvine; Clerk in Charge, G. J. Sinclair; Clerks, V. Ward, S. W. Bentley, W. Lippingwell & K. L. Anderson; Shipping Master, T. W. Smith; Shipping Surveyor, J. F. Morrison; Engineer Surveyor, A. C. Butcher; Carpenter, C. Chamberlain; Boatman, W. G. Nelson; s.s. "Penguin:" Master, J. J. Airey. Engineer, C. R. Hunter; Firemen, A. Nicol & F. Garner; Seamen, W. M. Eacharn & A. Oyston; Lightkeeper, Woodman's Pt., O. A. Mitchinson; Asst. A. Dray; Lightkeeper, Rottnest, H. Smith; Assistant, H. Harrington; Lightkeeper, Bathurst Pt. (Rottnest), G. Waters

GERALDTON.

Pilot, W. Miller; Lightkeeper, Pt. Moore, Geo. Ramage; Asst. B. Bishop; Lightkeeper. Bluff Leading Lights, F. Edwards

HOPETOUN.

Lightkeeper, J. D. McLeod

JARMAN ISLAND (Cossack).

Lightkeeper, H. T. Pearse; Asst A. Jeapes

ONSLOW.

Wharfinger, F. Johnston
Engine driver, J. Galvin

POINT SAMPSON.

Wharfinger, Geo. Snook
Engine driver, L. Logie

POINT CLOATES.

Lightkeeper, P. E Stuart; Asst. F. Hill

PORT HEDLAND JETTY.

Signalman & Lightkeeper, A. E. Thomas

GANTHEAUME POINT (Broome).

Lightkeeper—S. P. Anderson

SWAN RIVER (Perth).

Lightkeeper—R. Yaldwyn

VLAMING HEAD.

Lightkeeper, H. Powell
Asst. Lightkeeper, F. W. Schmutsch

WYNDHAM.

Wharfinger, H. V. Rivers

Immigration & General Information Bureau.

Barrack st. Perth.

Clerk-in-Charge, A. O. Neville
Immigration Agent, Fremantle, I. Crawcour
Immigrants Home, Fremantle. A. Malone, officer-in-charge
The address of the Agent-General for Western Australia is 15 Victoria street, London s.w.

Medical Department.

See Medical Directory.

Astronomical Department.

Office—The Observatory, Mount Eliza, Perth.

Government Astronomer—H. B. Curlewis, B.A., F.R.A.S. (actg)
Actg. First Assistant—C. Nossiter
Astrograph Observer & Mechanic—C. S. Yeates
Astrograph Asst. & Librarian—Miss P. Williams
Tide Computer—G. C. Whitby
Caretaker—H. Skinner

TIME.

Australian standard.

On varying dates in the year 1895 the hour-zone system of time was adopted by the Australian States. The following particulars give the time (in relation to Greenwich mean time), which has been fixed upon as standard time in the respective States:—

Western Australia, mean time of long. 120° E. equivalent to 8 hrs. E. of Greenwich, *i.e.*, 8 hours before Greenwich

South Australia, mean time of long. 142½° E. equivalent to 9½ hrs. E. of Greenwich, *i.e.*, 9½ hours before Greenwich

Police Department.

Beaufort st.

Commissioner—Robt. Connell
Secretary—T. Kelly

INSPECTORS.

Perth (City Police)—F. G. J. Mitchell
Roebourne & Kimberley Dists.—T. Houlahan
Western District—T. C. Holmes
Metropolitan Dist.—Chief insptr. J. McKenna
Fremantle Dist.—W. C. Sellenger
Kalgoorlie Dist.—W. Lappin
Sub-Insp. in Ch. of Criminal Investigation Branch—J. J. Walsh
South-West Dist.—M. H. Brophy
Eastern Dist.—E. O. Drewry

SUB-INSPECTOR.

Albany—Jas. Duncan

Prison & Gaols Department.

Head office—Perth.

Comptroller-General of Prisons—F. North
Clerks—Allen Woodbridge & C. H. Napier

FREMANTLE PRISON.

Superintendent—H. Hann
Chaplains—Rev. A. Howard [C.E.] & Rev. Jno. Flynn [R.C]
Surgeon—Dr. D. E. Williams
Chief Warder—G. Dymock
Principal Warders—R. C. Woods, H. Jarvis, J. Proud, H. Tracey, E. Lamperd, D. Hamilton, D. McLaren, J. T. Munro & J. J. Pond
Matron—Mrs. K. Fraser

FREMANTLE.

Chief Clerk & Keeper of Records—F. G. Townsend
Storekeeper—H. A. Herbert
Clerk F. J. Roche
Storeman—S. W. Rocke
Messenger—D. Jones

POLICE GAOLS.

BRIDGETOWN—Gaoler, D. McVea
BUSSELTON—Gaoler, Wm. Cahill
COLLIE—Gaoler, J. S. Edmondson
CUE—Gaoler, C. B. Cusack
DERBY—Gaoler, A. West
LAWLERS—Gaoler, D. Buckley
KALGOORLIE—Gaoler, Wm. Lacey

PRISON & GAOLS DEPARTMENT—con.
LEONORA—Gaoler, W. Anderson
MARBLE BAR—Gaoler, F. L. Warner
MENZIES—Gaoler, R.T. Shekleton
NEWCASTLE — Gaoler, Thos. Kennedy; Medical Officer, A. W. Crawford
NORTHAM—Gaoler, W. Tormey
PERTH—Gaoler, John S. Simpson
SOUTHERN CROSS — Gaoler, R. H. Pilmer
WYNDHAM—Gaoler, H. G Jones; Med. Off., Dr. Jno. J. Parer
YORK—Gaoler, P. O. Donovan

GAOLS.

ALBANY—Gaoler, B. Hodges; Matron, Mrs. Hodges; Medical Officer, Thomas Henry Robinson

BROOME—Gaoler, A. T. Badger; Matron, Mrs. Badger; Medical Officer, Dr. Goldstein

BUNBURY — Gaoler, J. Wilkin; Medical Officer, I. J. Flynn

CARNARVON—Gaoler, G. J. Scott; Matron, Mrs. G. J. Scott; Med. Off., J. R. Hickenbotham

GERALDTON—Gaoler, C. E. Compton; Matron, Mrs. Compton; Medical Officer, L. M. T. Hungerford

ROEBOURNE—Gaoler, T.G. Anderson; Warder, D. Naughton; Medical Officer, Jno. Maunsell

ROTTNEST PRISON.

Medical Officer—D. E. Williams
Officer in ch. of gaol—F. Christie
Warder—A. Buckmaster

State Labour Bureau.
Irwin st. Perth.

Supt.—Jas. Longmore
Clerk in ch.—J. B. Hitchins
Branches at Fremantle, Northam, Kellerberrin, Kalgoorlie, Moora, Geraldton, York, Beverley, Narrogin, Wagin, Katanning, Albany, Bunbury & Bridgetown

Registry Department.

REGISTRAR-GENERAL'S OFFICE.

Cathedral avenue, Perth.

Registrar-General & Government Statistician, Malcolm A. C. Fraser; Deputy Registrar-General & Deputy Government Statistician, W. Siebenhaar; chief clerk, R. M. Eades. Dist. Registrar of Births, Deaths & Marriages, Perth, J. A. Carter. Deputy District Registrar, Perth, E. G. Semmens

Government Statistician's Office.

Cathedral avenue, Perth.

Government Statistician—Malcolm A. C. Fraser
Deputy Government Statistician—W. Siebenhaar
Asst. Compilers—W. Morrison & J. E. F. Evans
Publications—"Statistical Register," "Monthly Statistical Abstract," "Quarterly Vital Statistics," "Annual Vital Statistics" & others

Agricultural Department.
See Pastoral Section.

State Taxation Dept.
605 Wellington st. Perth.

Commissioner of Taxation, Edgar T. Owen
Chief Income Tax Assessor—T. Nankivell
Asst. Income Assessors—G. E. Foulkes, E. Lanham, W. Peet. H. W. Edmondson, L. J. Lipsett, & W. Summers
Chief Land Tax Assessor—A. H. Barlee
Asst. Land Assessors—A. H. Ashmead & R. McDonald
Accountant—F. A. Woodman
Sub-Acct.—A. W. Rutter
Corresp. & Records Clks.—R. Peploe & E. B. Brett

LANDS & SURVEYS DEPARTMENT.

Cathedral avenue, Perth.

Hon. Minister for Lands, Hon. Thos. H. Bath, M.L.A

ADMINISTRATIVE.

Under Sec. for Lands, R. C. Clifton, I.S.O., J.P.; Senior Assistant to Under-Sec., C. G. Morris, J.P.; Assistants to Under-Sec., H. Hamersley, J.P. & J. T. Conway; Clerks to Under-Sec., G. R. Ibbotson, E. C. T. Hosken & E. K. Byrne; Editing Clerk, A. B. Fry; Staff Clerk, Gilbert Smith; Relieving Officer, A. W. Halligan; Telephone Attendant, Miss W. M. Taylor

RECORDS.

Clerk in Ch., A. E. Spencer; Clerk 2nd in Ch., A. T. Ratten; Clerks, E. C. Arnold, G. F. H. Eliot, J. P. Kirwan, W. P. Kineen, H. E. Smith, D. E. Norman, G. H. Dunn, I. Schenberg, S. W. Hicks

CORRESPONDENCE.

Cl. in Ch., A. R. T. Brown; Cl. to Minister, B. J. Watson; Clerk Assistant, J. Walker; Clerks, L. H. Jago, O. C. Smalley, M. H. D. Donaldson, W. B. Hayward, A. E. G. Tanner, A. J. Flannagan, Mesdames F. E. Lecky, E. Andrade, E. Livesley, E. W. Jones, H. O'Shanassy, E. T. Lindley-Cowen

ACCOUNTS.

Accountant, E. A. Black; Sub-Accountant, G. W. Simpson (acting acct.); C. C. Pay Office, H. F. Miller; Statistical Cl., R. G. Courtney; Cl. in C.; Revenue Room, A. T. W. Johnson; Clerks, P. H. Bailey, T. Foulkes, F. W. Hogan, R. T. Legge, W. H. Lappin, O. R. Turton, F. A. Noke, J. R. Richter, W. R. Neal, J. Paterson, F. J. Harris, H. R. Strempel, C. E. Leicher, G. [illegible] Bennett, S. D. Gomme, G. W. Smith, J. A. Raitt, R.J. Sangster, St. C. McIntyre, McIntosh, H. R. W. G. Thomas, E. F. Shacklock, W. Graham, A. H. Bonner, Miss R. C. Dixon, Miss M. Gibson

LAND SELECTION BRANCH.

Clerk in Ch., T. H. Cooper; Clerk Assistant, F. G. Highman; Clerks, P. E. Chittleborough, E. S. Hymus, D. M. Brown, G. Knight, W. B. G. Appleby, E. S. Luscombe, F. E. Ford, H. F. Moody, T. M. Nisbet, W. J. Cuthbert, P. Robinson, H. M. Moorhouse, A.C. Henville

INFORMATION BRANCH.

Cl. in Ch., H. W. Gibbs, J.P.; Clerks, P. G. Wicken, C. H. Metz, N. C. Donald, B. Bell

INSPECTION & LAND BOARD.

Cl. in Ch., J. Barry; Clerks, J. Lyall, McNamara, J. H. R. Bristow, J. S. Kerruish, McAdam, F. J. M. Johnson, L. Murphy, F. E. D. M. Ryan

REGISTRATION OF DEEDS.

Cl. in Ch. (vacant); Clerk Acting, R. J. Montgomery; Clerks, W. S. Docwra, G. H. Thomson, H. S. Francis, E. H. Hammett, W. S. Cumming, W. C. Bradshaw

ROADS & RESERVES.

Cl. in Ch., W. P. Odell; Clerk, C. A. R. Hill; Draftsman, C. L. Braddock; Clerks, D. A. Grant, E. S. Bott, I. Coulter, F. C. Downey, J. A. Child, C. Kavanagh, N. G. Wright

PLAN RECORDS.

Cl. in Ch., W. T. Cotton; Clerks, A. Cooper, H. C. Pearse, J. H. Gordon, J. G. Coskry

DISTRICT LANDS & SURVEYS OFFICES.

Bridgetown Dist.—Dist. Surveyor, F. S. Brockman; Draftsmen & Computers, J. O'Dwyer, Chas. Laverty, C. W. Read, A. E. Blakers, R. A. B. Taylor; Clerks, S. F. Cook, A. Lindsay; Inspectors, H. Brockman, V. Wilson. Geraldton—Dist. Surv. H. H. M Letroy; Draftsmen & Computers, J. B. Rogers, E. N. Knight, J. Hicks; Clerks, R. W. East, E. W. Heiden, J.

W. Smith; Inspector, A. J. Duncan. Albany—Dist. Surv., W. J. Rae; Draftsmen & Computers, J. F. Walsh, H. W. Kirwan, L. W. A. Carter, W. R. Harcus, E. A. Dean; Senior Clerk, A. C. Vaughan; Inspectors, J. F. Moore, J. E. Angrove, H. S. Trotman. Northam—Dist. Surv., J. P. Camm; Draftsmen & Computers, H. E. McCay, W. J. Staples, R. O. Preshaw; Clerks, A. H. Morrell, H. Lamphee, E. V. A. Lockyer; Inspectors, E. G. Kelso, R. D. Heuston, A. Mason, H. St. B. More. Perth Dist. Survey Office—Dist. Surv., A. W. Canning; Draftsmen & Computers, A. Reilly, G. G. Sutherland, G. H. Holt, C. R. Irvine, T. Murray; Clerk, W. G. Phillips; Inspectors, Jas. Scadden, J. T. Barrow. Narrogin—Dist. Surv., M. Fox, Draftsmen & Computers, W. S. C. Hobbs, G. F. Shawyer, F. B. Hamlin, F. A. Rawlings; Clerks, W. Wardle, T. J. Daly, C. G. Wedd; Inspector, P. J. Gibbons; Senior Cl. (Wagin), G. W. Wallis; Cl., A. G. Williams; Inspector of Lands, L. D. Buttfield; Senior Clerk, Beverley T. G. Walker

SURVEYS.

Surveyor-General, H. F. Johnston, J.P.; Assistant to Surv.-Gen., W. Rowley; Surveyors, S. E. Smith, J. A. Hall, G. M. May, R. M. Manners, T. S. Parry, W. R. Campbell, A. G. Hossack, H. G. Vernon. General Drafting Div., Ch. Draftsman, J. Hope; Snr. Draftsman, C. Y. Dean; Draftsmen, W. W. Farrington, A. A. McAuliffe, J. V. Roebuck, A. E. Parry, A. G. Reid, D. Leahy, Sanders, R. Parsons, W. J. Kirkby. "B" Section, Senior Draftsman, G. J. Murray; Draftsmen, A. H. Taylor, F. R. Cooper, H. C. Dean, M. Sloss, A. C. Read, H. J. T. Giles, J. Hodgson, G. V. Abjornson

DEEDS BR.

Clerk in Ch., W. U. Ker; Draftsmen, A. M. Hall, H. Turner, C. A. H. Hall, V. C. L. Story, J. W. Moore; Clerks, D. W. Keay, A. Kidd, D. H. M. Dimond, T. P. Prendergast, J. A. Scott

STANDARD PLANS BR.

Draftsman in Ch., N. S. Bartlett; Draftsmen, E. P. Richards, H. Calder, T. Schmidt, C. A. Wilde, B. G. Bott, V. L. Arnold, G. W. Paris, A. W. Bassett, P. J. Hawkins, D. Freeman, J. Graham, A. Ferguson, A. H. Castles; Plan Mounter & Sun Printer, D. P. Caporn

WOODS & FORESTS BR.

C. G. Richardson, Acting Inspr. General of Forests; Clerks, F. U. Palmer, Mrs. P. R. Cooper, R. R. Marshall, E. C. Bridger; Inspectors &c. H. S. Brockman, C. D. Ferguson, F. E. S. Willmott, J. J. Fitzgerald, D. McVicar, A. Stevenson

STATE NURSERIES—Manager, A. McFarlane

DEPARTMENT OF MINES.

Hay street, Perth.

Minister for Mines—The Hon. P. Collier, M.L.A
Secretary for Mines—H. S. King
State Mining Engineer—A. Montgomery
Asst. Under Sec.—M. J. Calanchini

Accountant's Branch.

Accountant & Collector of Mining Revenue—Jno. Burns
Sub-Accountant—F. P. Andreas

Correspondence Branch.

Record Clerk—A. B. D'Arcy
Shorthand Clerk & Librarian—W. Deans

Survey & Drafting Branch

Chief Draftsman & Inspecting Surveyor—T. J. Breen

Registration Branch.

Registrar—S. Roberts
Asst. Registrar—H. W. Jones
Statistical Clerk—W. M. E. Anderson

Ashburton Goldfield.

Warden — A. Adams (acting); Mining Registrar, C. Parsons

Broad Arrow Goldfield.

Warden, P. L. Gibbons; Mining Registrar, J. W. Brown; Deputy; Mining Reg., Ora Banda, E. G. McKenzie

Coolgardie Goldfield.

Warden, P. Troy; Mining Registrar, M. Cohn; Inspector of Mines, J. Crabb; Draftsman, J. N. Harcourt; Inspector of Machinery, E. P. Lee

East Coolgardie Goldfield.

Warden, P. Troy; Mining Registrar, F. W. Spence; Insps. of Mines, J. O. Hudson & W. Phoenix; Insp. of Machinery, B. Prynn Jones

North Coolgardie Goldfield.

Warden, P. L. Gibbons; Mining Registrar, Menzies, T. H. Hannah; Inspctr. of Mines, W. F. Greenard; Mining Registrar, Kookynie, C. E. Forbes; Deputy Mining Registrar, Davyhurst, F. W. East; Deputy Mining Registrar, Mulline, C. E. K. Smith

N. E. Coolgardie Goldfield.

Warden, P. Troy; Mining Registrar, W. O. Mansbridge

Dundas Goldfield.

Warden, P. Troy; Mining Registrar, F. M. Read

Gascoyne Goldfield.

Warden, C. D. V. Foss (acting)

Kimberley Goldfield

Warden, F. W. Tuckett (actg)

Mount Margaret Goldfield.

Warden, P. L. Gibbons; Mining Registrar & Draftsman, Mt. Morgans, H. L. Reid; Mining Registrar, Laverton, J. Simpson; Mining Registrar, Leonora, A. W. Martin; Inspector of Mines, H. P. Rockett; Inspector of Machinery, P. G. P. McCulloch

Murchison Goldfield.

Warden, W. A. G. Walter; Mining Registrar, Cue, T. Y. A. Lang; Clerk, Cue, R. W. Nicholls (actg.); Mining Registrar, Mt. Magnet, A. Phelps; Deputy Mining Registrar, Nannine, J. Page; Mining Registrar, Meekatharra, A. Frappell; Inspctr. of Mines, W. M. Deeble; Insp. of Machinery, W. Churchill

East Murchison Goldfield.

Warden, L. L. Crockett; Mining Registrar, Lawlers, M. B. D'Almieda; Mining Registrar, Sandstone, C. B. Marshall; Actg. Mining Registrar, Wiluna, F. Fimister; Inspector of Mines, A. W. Winzar

Peak Hill Goldfield.

Warden, W. A. G. Walter; Mining Registrar, L. F. L. Case

Pilbarra Goldfield.

Warden, P. C. Riches; Mining Registrar, Marble Bar, F. Kelly; Mining Registrar, Nullagine, R. W. Hope (actg.); Deputy Mining Registrar, Port Hedland, D. Sutherland

West Pilbarra Goldfield.

Warden, J. Maunsell (acting); Mining Registrar, Roebourne, J. Mills (acting)

Yalgoo Goldfield.

Warden, W. A. G. Walter; Deputy Mining Registrar, J. Clark

Yilgarn Goldfield.

Warden, P. Troy; Mining Registrar, F. Walsh

Collie Coalfield.

Warden, W. L. Owen; Inspector of Mines, R. McVee

Greenbushes Tinfield.

Warden, W. L. Owen; Mining Registrar, W. Dawson

Phillips River Mineral Field.

Warden, A. G. Clifton

Northampton Mining District.

Warden, R. Gee Geraldton; Acting Mining Registrar, Dr. T. C. Boyd, Northampton

School of Mines of W. A. (Kalgoorlie).

Director, F. B. Allen; Assistant Director, T. Butement; Lecturers, D. McDougall, B. H. Moore, C. O. G. Larcombe, M. Copland, A. Tomlinson & C. L. H. Bircher; Sec., W. H. Wilshere

Public Batteries Branch.

Hay st. Perth.

Superintendent of State Batteries, A. M. Howe; Inspector, D. F. Browne

Machinery Branch.

Barrack st. Perth

Chief Inspector of Machinery, C. J. Mathews; Inspectors, J. Stone, H. L. Gill & D. F. Booth

Explosives & Analytical Brch.

Wellington st. Perth.

Chief Inspr. of Explos. & Govt. Analyst, E. A. Mann; Clerk, F. H. Maslin

Water Supply, Sewerage & Drainage Department.

Head office, 56 James st. Perth.

Administrator, Hon. W. D. Johnson, M.L.A., Minister for works; Under-Secretary, H. C. Trethowan, A.I.A., W.A.; Assistant to Under-Secretary, G. C. Haywood; Accountant, G. H. Long; Assessor (vacant); Sub-Accountant, D. R. McKinlay; Clerk-in-charge, W. S. Andrew; Record Clerk, W. H. Wilkinson; Correspondence Clerk, J. P. Goodwin

BRANCH OFFICES.

Managing Clerk, Fremantle, D. A. Canny; Clerk in Charge, Midland, C. M. Aikenhead; Chief Clerk, Northam, H. W. Sergeant; Chief Clerk, Kalgoorlie, E. E. Copping

ENGINEERING DIVISION.

Goldfields Section: Engineer, Goldfields Areas, P. V. O'Brien, M.I.C.E.; Machinery Supt. G. R. W. Hawke; Asst. Supt. W. H. J. Lewis; Dist. Engrs.: Kalgoorlie, N. McQueen; Southern Cross, G. E. Law, A.M.I.C.E.; Northam, J. Parr; Midland, G. D. MacCabe; Asst. Engrs. W. K. Weller, J. P. Keane, H. Bregenzer, J. Broomhall

Metrop. Section: Engineer, Metropolitan Area, F. W. Lawson, A.M.I.C.E., A.M.I.M.E.; Asst. Engrs. W. L. Armitage, T. Lynch, J. E. B. Nobbs

Agricultural Section: Engineer, Agricultural Areas, H. Oldham, M.I.C.E.; Asst. Engrs. A. E. Arney, A.M.I.C.E. G. F. Hickson, M.I.C.E. H. C. Castilla, A.M.I.C.E

Explosives & Analytical.

Chief Inspector of Explosives & Government Analyst, E. A. Mann; Asst. Analyst, C. E. Stacy; Asst. Insptr. of Explosives, T. N. Kirton; Analysts, S. C. Palmer, H. A. Southern, W. Geary, A. Jefferies, F. J. Mallock, A. J. Hoare, V. S. Rawson; Government Magazine, Woodman's Point; Chief Magazine Keeper, H. B. Chalmer

Geological Survey.

Head Office, Beaufort st. Perth.

Govt. Geologist—A. G. Maitland

Asst. Geologist—H. P. Woodward

Petrologist—R. A. Farquharson

Geologists—T Blatchford, J. T. Jutson, H. W. B. Talbot, E. de C. Clarke, F. R. Feldtmann & C. S. Honman

Chemist & Assayer—E. S Simpson

Clerk in Charge, P. J. Atkins

PUBLIC WORKS DEPT.

Minister for Works, Hon. W. D. Johnson

UNDER SECRETARY'S OFFICE.

The Barracks, St. George's terrace, Perth.

Under Secretary, C. A. Munt; Asst. Under Sec. H. W. Stanley Lowe

ACCOUNTS & PAY OFFICE.

Accountant, J. C. C. Sadlier

Architectural Division.

Chief Architect—H. Beasley

Engineering Division.

Engineer-in-Chief—James Thompson, B.E., M.I.C.E

Asst. to the Engineer-in-Chief—R. A. Rolland

Government Electrician—W. J. Hancock, M.INST.C.E., M.I.E.E

Asst. Eng. in Chg. of Drawing Office—A. F. Pearse

RAILWAYS & TRAMWAYS DEPARTMNT.

Wellington st.

ADMINISTRATION BRANCH.

Commissioner of Railways—Jno. T. Short, J.P

Secretary—C B. Rushton, J.P

Chief Accountant—L. H. Gwynne

Auditor of Receipts—C. H. Higgs

TRAFFIC BRANCH.

Chief Traffic Manager — N Douglas

Supt. of Transportation—W. Lord

DISTRICT TRAFFIC SUPTS.

Eastern Goldfields Railway—J. Wakeling, Kalgoorlie

South-Western Railway—J. T. Shillington, Bunbury

Northern Railways—W. C. Robinson, Geraldton

Great Southern Railways—H. C. Davies, Narrogin

Port Headland-Marble Bar Railway—T. H. W. Shackleton, officer in charge

Hopetoun-Ravensthorpe Railway—J. A. Porteus, Hopetoun (dist. station master)

LOCOMOTIVE BRANCH.

Chief Mechanical Eng.—E. S. Hume

Works Manager—E. A. Evans

Supt. of Loco. Running—H. Rigg

WAY & WORKS BRANCH.

Chief Engineer of Existing Lines—E. E. Light, M.I.C.E

DISTRICT ENGINEERS.

Metropolitan District—J. Pidgeon, Perth

Eastern Goldfields Railway—H. A. Cresswell, Coolgardie

Great Southern Railway — T. Watson, Northam

Northern Railways—H. Sergeant, Geraldton

Comptroller of Stores—C. S. Gallagher, Midland Junct

TREASURY DEPARTMENT.

Government offices, Barrack street, Perth.

Colonial Treasurer—Hon. Jno. Scaddan (Premier)

Under Treasurer—Laurence Stirling Eliot

Assist. Under Treasurer—E. A. Black

Accountant & Sub-Collector of Revenue—S. J. Randell

Examiner & Public Debt Ledger Keeper—H. S. Whitfield

Receiver—W. Christie

Sub Accountant—(vacant)

District Officers—Geraldton, J Davis, paymaster; Newcastle, J. Kennedy, paymaster; Northampton, Dr. Boyd, paymaster; Onslow, C. C. Parsons, paymaster

Advertising Office—Clerk, H. P. Taggart

Inspection of Liquor.

Chief Inspector—T. B. Durham

Assistant Inspector—T. P. Lee

Government Stores.

Controller of Stores—G. W. Simpson

Inspector—J. Anderson

Agent General—London.

Office, 15 Victoria street, Westminster s w.

Agent-General—Sir Newton J. Moore, K.C.M.G

Secretary—Reginald C. Hare, J.P

Asst. Insp. Eng.—E. E. Salter

Asst. Engr.—E. G. Brewers

Audit Department.
Office—Barrack street.

Auditor General, C. S. Toppin; Chief Inspector of Accounts, A. T. M. Gordon; Inspectors, A. B. Bell, E. F. Waterhouse, C. E. Newsham, H. Glover, J. P. Glennon, J. G. Jeffery, G. L. Needham, K. D. Wilson; Examiners, M. J. Regan, F. P. Huxley

Government Lithographic Department.
508, Hay street, Perth.

Govt. Lithographer—H. J. Pether
Clerks—F. E. Clarke & H. Dixon
Draftsman in Charge—J. M. Kennedy
Litho Draftsmen—J. Easton, F. Gladstone & A. E. Pickering
Process Engraver—O. F. Grattan
Photo-Litho Op.—A. J. Eames
Photo-Litho Printer—B. S. Mills
Foreman Printer—D. Sinclair
Stamp Printer—H. Barber
Litho Printers—W. Kelly, G. R. West, J. Peterkin, W. Palmer, D. H. Hood
Storeman—G. Bignell
Engraver's Assts. 2; Printer's Assts. 6
Caretaker—G. A. Smith

Printing Department.
Office—Murray street.

Gov. Printer—F. W. Simpson
Clerk in Charge—A. Curtis

Imperial Pensions.

Paymstr.—Laurence S. Eliot, I.S.O

Savings Bank.

See BANKING & FINANCE.

W. A. Fire Brigades Board.

Head quarters, Murray st. Perth.
(Controlling whole of the Fire Brigades in the State.)

Government Reprs. — J. B. Holman, M.L.A. J. R. Campbell
Insurance Cos'. Reprs. — B. L. Murray, J.P. (president), P. J Sullivan, H. G. Jeffreson
City of Perth Rep.—J.T. Franklin
Municipalities of Coolgardie, Kalgoorlie & Boulder & the Kalgoorlie Roads Board Rep.—C. R. Davies, J.P
All other Local Authorities—C. Fraenkel, J.P.
Volunteer Fire Brigades—J. C. Brennan
Chief Officer—J. M. Lapsley, J.P

Staff.

Deputy Chief Officer, C. Hillier; Third Officer, A. J. Connolly; Engineer, W. H. Hill; Secretary, D. H. Irving; Cashier, C. T. Nelson; Correspondence Clerk, W. C. Brear. 95 permanent, 76 auxiliary & 580 volunteer firemen

Permanent & Auxiliary Brigades.

Perth (Headquarters), Fremantle, Kalgoorlie, Boulder, Coolgardie, Subiaco, Bunbury, Northam, Mid. Junct., Maylands, Geraldton, North Perth, North Fremantle, Leederville, East Fremantle, Bayswater, Claremont, Vict. Park, South Perth, Albany & Kanowna

Volunteer Brigades.

Beverley, Brown Hill, Busselton, Collie, Cottesloe, Cottesloe Beach, Cue, Day Dawn, Guildford, Kellerberrin, Leonora, Meekatharra, Menzies, Merredin, Mt. Magnet, Norseman, Queens Pk., Sandstone, Southern Cross, S. Kalgoorlie, Trafalgar, Wagin, W. Guildford, Williamstown & York

Harbour Trust

TRUST COMMISSIONERS.

Appointed for a term of three years from 1st January, 1912.

Chairman—Jas. Thompson, M.I.C.E
Commissioners—W. H. Evans, A. M Oliphant, J. G. H. Taylor, Capt. C. J. Irvine

Office, Cliff st. Fremantle.

Perth office, Bazaar ter.—James Stratford, officer in charge

OFFICERS OF THE TRUST.

Secretary—Frank W. B. Stevens
Accountant & Asst. Sec.—Samuel S. Glyde, A.I.A.W.A
Consulting Engineer — James Thompson, M.Inst.C.E. (Engineer-in-Chief of the State)
Maintenance Eng.—E. H. Carlin
Engineer Insptr.—H. Bennett
Harbor Mstr.—Capt. C. J. Irvine
Deputy Harbour Master, Surveyor & Chief Pilot—Captain J. F. Morrison
Pilots—Captains Reginald Sculthorpe Heaney, Chas. Ulbrick & C. J. Burkitt
Wharf Mngr.—Capt. Alex. Cleary
Asst. Wh. Mgr.—Capt. Hy. J. Clark
Hd. Whf. Foremn.—T. Box

LOCAL GOVERNMENT.

For the purposes of the Land Regulations and Geographical divisions, the State is divided into six Divisions.

Population—Males, 180,679; females, 138,795; total, 319,474.

South-West Division contains 96,032 square miles, & is the most temperate part of Western Australia. It was the portion of the State first settled.

Eastern Division contains an area of 301,052 square miles, & comprises the far interior of the State.

Central Division contains an area of 150,839 square miles.

North-West Division contains 219,157 square miles, & is a rich pastoral division.

Kimberley Division contains an area of 134,995 square miles. The Kimberley Goldfields, situated at the watershed of the Fitzroy & the Ord, are within this division.

Eucla Division contains 73,845 square miles, & contains many miles of splendid pastoral country.

MUNICIPALITIES.

Showing Year Proclaimed, Name of Division and Electorate, Capital Value of Rateable Property, Annual Revenue, Rates per £, Miles of Streets formed, Estimated Population &c.

Albany — Division, South-East Province; electorate, Albany. Town clerk & engineer, Ernest B. Paton. Annual value of rate. prop. £27,653; rate per £—general rate, 1s. 6d.; loans, 1s.; health, 2d.; street lighting, 3d.; sanitary, 6d.; amounts borrowed, £6,000 at 6 %, £4,000 at 4½ %, £4,800 at 3½ %, £320 at 5%, £5,000 at 5%, £750 at 5%; sinking fund, £7,461 2s. 11d.; miles of streets, 10; proclaimed 1871; council meets 2nd & 4th Monday; pop. 3,586

Boulder City—Electorate, Boulder; Ivanhoe, Hannans & East Coolgardie. Town clerk & engineer, E. W. V. Gribble, C.E.; mayor, H. Glance, councillors, W. Baker, S. Beston, W Bradley, J. P. Butler, H. C. Gibson, C. M. Graham, T. Lennell, C. Ogier, W. Openshaw, G. H. Rainsford, J. Reed, J. Sheahan. Annual value rate. prop. £81,100; gen. rate, 1s. 6d., loan rate, 8d.; health rate, 4d.; pop. 11,500; meets fortnightly

MUNICIPALITIES—continued.

Broome—Town clerk & engineer, Thos. W. Taylor. Annual value rate. prop. £14,343; gen. rate, 1s. 6d.; health rate, 6d.; water rate, 1s. 3d.; council 1st & 3rd Tues.; proclaimed 1904; pop. 3,300.

Bunbury—Division, South-West; electorate, Bunbury. Town clerk. W. J. Norrie; mayor, C. Fraenkel; councillors, T. Griffith, W. S. Hales, H. J. Minors, J. G. Baldock, Arthur North, G. E. Clarke, W.J. Ford & M. Williams. Annual value rate. prop. £34,560; amount of rates, £4,440; rate per £, 2s. 7d.; pop. 3,700; miles of streets, 17; proclaimed 1871; council meets 1st & 3rd Monday

Busselton (Vasse)—Electorate, Sussex. Town clerk, Geo. B. Milne; mayor, Thos. Prosser; councillors, A. R. Bovell, S. F. Conning, Hy. H. Russell, C. B. Andrews, E. McDaniell & H. T. Aitken; auditors, W. J. Mann & H. J. Smith. Annual value rate.prop. £4,836; general rate, 1s. 6d.; health rate, 6d.; pop. 736; miles of streets, 3; proclaimed 1871

Carnarvon — Division, Central; electorate, Gascoyne. Town clerk, Con Glasson; council meets fortnightly on Mondays; gen. rate, 1s. 6d. in £; loan rate, 1s. 6d. in £; health rate, 5d.; pop. 800

Claremont—Town clerk, Geo. B. Moysey; mayor, J. L. B. Weir; councillors - East ward, W. D. Oliver, S. V. Eaton, W. Drabble, G. Stevens; North ward, C. H. James, W. J. Rolfe & J. T. Smith; South ward, Jno. Hobbs, F. W. Hankinson & W. Dethridge, J. N. J. Vincent. Councillors are also members of Health Board; proclaimed 1898; council meets 2nd & 4th Mondays; pop. 4,100

Collie—Town clerk, Chas. E. Spencer; council meets alternate Mondays. Annual value rateable prop. £14,500; gen. rate,1/6 in £; health rate,4½d.; loan rate,5d. in £; pop. 3,500; proclaimed May 10th, 1901

Coolgardie — Division, Eastern electorate, Coolgardie. Mayor, D. Macpherson; town clerk & treasurer, S. A. Coleman; councillors, E. J. Hanley, Wm. M. Faahan, A. Mercer, R. Nisbet, M. Noonan, G. Sheedy, E. Linkson & W. Tindal; auditors, J. Kay Hall & G. N. Clarke. Annual value of rate. prop. £15,755; amount of rates for year, £1,641 2s.; gen. rate, 1s. 6d. and health, 3d.; loan rate, 4d.; total rate, 2s. 1d.; pop. 2,000; proclaimed 1894; meetings alternate Thursday

Cottesloe—Electorate, Claremont. Town clerk, Corral T. Campbell; engineer, W. St. C. Brockway; mayor, F. D. North, C.M.G.; councillors, J. P. Doscas, J. McDougall, G. G. Meek, Thos. Campbell, G. W. Hill, J. A. Hirst, C. E. Turville, F. T. J. Medcalf, S. Thomas. Annual value, £27,000; gen.rate, 1s.6d. in the £; health rate, 2d. in the £ (minimum 2s. 6d.); sanitary rate, 4d. in the £ (minimum 10s.); pop. 5,500; meetings 2nd & 4th Tuesday; procl. 1907

East Fremantle — Electorate, North-East Fremantle. Town clerk, H. H. Parker, J.P.; mayor, J. F. Allen, J.P. Annual value rate. prop. £26,170; gen. rate, 1s. 6d.; health rate, 6d.; loan rate, 11d.; pop. 4,000; council meets alternate Thursdays

Fremantle—Town clerk & engineer, H. T. Haynes; mayor, F. J. McLaren, J.P.; councillors, R. B. Carter, H. Wilkinson, W. J. Sumpton, J. Cooke, F. Nicholas, J. Stevens, J. C. Brennan, T. B. Daly, F. Jones, H. E. Bolton, W. E. Wray, Geo. Anderson, J. H. Keegan; health inspector, R. Taylor; medical officer, Dr. Owen-Paget. Annual value rate. prop. £140,000; amount of gen. rates, 1s. 6d.; special rate, 1s. 6d. for loans raised; pop. 13,616 (including suburbs, 19,346); miles of streets, 75; council meets first & third Mon.; proclaimed 1871

Fremantle North — See North Fremantle

Geraldton—Division, South-West; province, Central; electorate Geraldton. Mayor, G. A Kempton; town clerk, Will H. Fuller; engineer & bldg. surveyor, I. Flegeltaub; treasurer, L. Goldberg; councillors—East ward, E. F. Sander, J. H. Clarke & Patrick Stone; West ward, L. Goldberg, E. C. Bartlett & E. H. Brede; Central ward, C. Conway, E. A. Udy & F. T. Gardner; health officer, Dr. A. H. M. Macmorran; health insp. H. Nathan; annual value rate. prop. £40,000; gen. rate, 1s. 6d.; loan rates,6d.; health rate,6d.; pop. 4,860; miles of streets, 19; council meets 2nd & 4th Wednesday; proclaimed 1871

Guildford—Division, South-West; electorate, Guildford. Mayor G. A. Lefroy; town clerk. engr. & health insptr. G. S. L. Bains; councillors, Jas. Jecks, H. S. King, J.P., Wm. Padbury, F. Piercy, A. E. Evans, J. W. Clarke, W. W. Wilson, H. A. Devenish & J. Penn. Annual value rate. prop. £14,000; genl. rate, 1s. 6d. in £; health rate, 1½d. in £; loan rate, 6½d. in £; total rate, 2s. 2d. in £; pop. 2,250; proclaimed 1871; meetings 2nd Thurs

Kalgoorlie — Division, Eastern; electorate, East Coolgardie. Town clerk, Chas. E. Eccles; mayor, Chas. Cutbush. Annual value rate. prop. £91,000; general rate, 1s. 6d.; loan rates, 4d.; health rate, 6d.; pop. 7,500; council meets alternate Mondays; proclaimed 1895

Kanowna — Division, Central; electorate, Kanowna. Town clerk, S. Griffiths; mayor, J. L. Martin; councillors, F. J. Miller, J. Maciver, W. A. Wyatt, F. Partridge, A. Whitworth, D. R. Ross, F. G. Strauch, G. H. O'Brien, R. Cook; annual value rate. prop. £3,235; amount of rates, £242 12s. 6d.; rate per £, 1s.6d.; pop.625; miles of streets, 14; proclaimed 1896; council meets every alternate Tuesday

Leederville—Electorate, Leederville. Town clerk, Reginald R. Long; mayor, J. Selby; councillors—North ward, G. Taylor, C.H. Brown, A. E. McKenzie & C. W. Johnson; South ward, F. Hazeldine, F. P. Gulley, C. H. Klem & W. Jones; East ward, C. L. Hart, F. Denton & G. Reeve; West ward, H. Cowden, H. Yates, & H. J. Holland; auditors, Thos. H. Quill & W. C. Byass; annual value rate. prop. £40,000; general rate, 1s. 6d.; health rate, 4d.; loan rate (1), 4½d.; loan rate (2), 4d.; loan rate (3) 3d.; population, 7,000; council meets 1st & 3rd Thurs.; proclaimed 1896

Leonora—Division, Central; electorate, Leonora; town clerk, Wm. C. Rudd; mayor, F. E. Gibson, J.P.; annual value rate. prop. £14,000; gen. rate, 1/6; health rate, 6d.; loan rate, 1s.; pop. 1,449; council meets fortnightly; proclaimed 1900

Midland Junction — Eastern division; Guildford electorate. Mayor, Geo. Hiscox; town clerk, V. J. Duthie; councillors, A. Jamieson, D John, S. A. Brown, J. A. Ross, W. R. Crosbie, T. J. Todd, F. W. Appleby, D. G. Jones & T. M. Clune; annual value rate. prop. £30,500; pop. 5,000; miles of streets, 38; council meets bimonthly; proclaimed 1895

Narrogin — Electorate, Swan; Mayor, Michael Brown; town clerk, W. Langman Johns; councillors, L. Cullen, J. J. James, W. E. C. Moss, E. E. Watts, A. C. N. Olden & E. J. Butler; auditors, G. G. Lavater & A. Jones; annual value rate. property, £12,000; gen. rate, 1s. 4d.; population, 950; proclaimed 1906

Norseman—Electorate, Dundas; Electoral District, proclaimed 1896. Town clerk, Rees J. David; annual value of rate. prop. £4,875; gen. rate, 1s. 6d.; health rate, 2d.; council meets 2nd & 4th Monday; pop. 1027

North Fremantle—Mayor, W. J. Craig, J.P.; town clerk & engineer, H. C. Hancock; health officer, Dr. Owen Paget, J.P.; councillors, M. Lewis, H. H. Bolton, P. Payne, J. A. Gildea, A. G. Pearse, J. Pearse, P. J. Hevron & Wm. White; annual value of rate. prop. £22,000; general rate per £, 1s. 6d.; special loan rate, 10d.; health rate, 6d.; tramway rate, 8d.; sanitary rate, 30s. per annum; council meets alternate Thurs.; procl. 1895; pop. 3,800

North Perth—Mayor, E. W. Waugh; town clerk, Thos. H. Blake; councillors—West ward. W. H. McDonald, H. P. Gartrell & J. H. Beveridge; Central ward, F. Buckingham, D. H. Richardson & R. Cooke; East ward, F. F. Wilson, T. K. Spencer & W. H. Key; annual rateable value, £44,000; proclaimed 1901; gen. rate, 1s. 6d.; health 1d.; pop. 7,000

Northam—Division, East; electorate, Northam. Area, 1,700 acres. Town clerk, R. H. Duence; mayor, H. P. Colebatch, J.P.; annual value rate. prop. £35,000; gen. rate per £, 1s. 6d.; loan rate, 8½d.; health rate, 3½d.; sanitary rate, 3d. pan charge 24s.; population, 2,942; council meets every alternate Thurs

Perth—Wards: Central, North, South, East & West. Mayor, J. H. Prowse, J.P.; town clerk, W.E. Bold, J.P.; city treasurer, James Corbett, F.F.I.A.; city engineer, E. H. Gliddon; city electrical engr. H. Broadbent; city gas engr. W. Andrew; health officer, Dr. W. P. Seed; chief health insp. W. E. Sheldon; sanitary mgr. H. Bressland; councillors, J. T. Franklin, F. R. Rea, J. George, S. Gibson, J. L. Ochiltree, L. R. Butt, J. E. Ledger, H. F. McSorley, W. Simpson, B. L. Murray, C. E. Galwey, W. E. Laker, J. C. Foster, C. P. Bryan; proclaimed 1871; pop. 35,700 (including suburbs, 65,000); rates, gen. 1s. 4½d.; health, 5d.; loans, 8d.; sanitary, 6d

Queens Park (*including* Cannington & Welshpool). Town clerk, Walter McLaren; mayor, T. Kelly; councillors, F. Mason, W. D. Robinson, G. T. A. Lloyd, E. T. Prescott, Chas. Huntley, W. T. Bingley, R. Coker, E. J. Hopkins & J. E. Serissier; annual value rate. prop. £14,500; rate per £, 1s. 6d.; pop. 1,800; council meets fortnightly; proclaimed 1907

Southern Cross—Electorate, Yilgarn. Town clerk, G. A. Wilson; annual value rate. prop. £5,536; gen. rate, 1s. 6d.; health rate, 3d.; council meets 1st & 3rd Mondays; procl. 1892; pop. 1,600

South Perth — Town clerk, Ray Cargeeg; mayor, A. M. Clydesdale; councillors, W. J. C. Downey, W. A. Hutchinson, H. J. Pether, G. C. Craig, R. Pearce, G. C. Baker, J. W. Paterson, C. O. Brown, J. D. Manning, R. Butler & A. Douglas; auditors, Wm. Burnet & J. W. Thom; annual value rate. prop. £25,500; gen. rate, 1s. 6d.; health rate, 4d.; loan, 3d.; sanitary, 1d.; pop. 2,000

Subiaco — Electorate, Subiaco. Town clerk, C. Luth; elect. engnr. W. R. Groom; health inspector, J. Kevan; building surveyor, Geo. Whitlock; mayor, Joseph Duffell; councillors—East ward, W. W. Morrison, H. H. Tulip, S. H. R. Roberts; North ward, M. G. O. Toole, J. A. Maddison, P. J. Hart; Central ward, J. C. Irvine, S. Snow, J. T. Guy; South ward, L. T. Boas, W. J. Berryman, J. Delamare; annual value rate. prop. £68,000; gen. rate, 1s. 6d.; loan rate, 10d.; health rate, 2d.; sanitary rate, 6d.; pop. 10,000; council meets 2nd & 4th Tues.; procl. 1897

Victoria Park.— Division, Canning; electorate, Canning. Mayor, Chas. Harper; town clerk, Walter J. Cohn, C.E.; annual value of rate. prop. £26,000; gen. rate, 1s. 6d.; loan rate, 8½d.; health rate, 4d.; sanitary rate, 5d.; council meets every 1st & 3rd Tuesday; area 4,000 acres

Wagin — Division, South-West; electorate, Williams. Mayor, E. H. Absolon; town clerk, C. C. Keyser; councillors, H. Johnston, E. Hill, J. C. H. Nenke, F. M. Buttfield, T. McKenna, J. Morris & A. Temby; annual value rate. prop. £10,000; gen. rate, 1s. 2d.; loan rate, 3d.; health rate, 2d.; council meets 1st & 3rd Monday in month; procl. 1906; pop. 1,100

York — Division, Eastern; electorate, East. Town clerk, W. C. Elliott; mayor, T.C. Evans; annual value rateable prop. £16,500; rate per £, 1s. 6d.; health rate, 2d.; loan rate, 4d.; pop. 2,000; council meets 1st & 3rd Tues.; proclaimed 1871

DISTRICT ROAD BOARDS.

Roads Boards Assoc. of W. A., E. H. Rosman, sec. 66 St. George's ter. Perth

Albany—Charles M. Playne, Albany; 4th Frid

Armadale-Kelmscott — J. W. Turner, Armadale; fourth Mon

Arthur West—Sherwood, Arthur River; fourth Saturday

Ashburton—A. B. Watkinson, Onslow; second Monday

Augusta—Jas. Donovan, junr. Karridale

Avon—Kenneth Young, Dangin; 2nd Sat

Balingup — F. W. F. Lukis, Balingup; last Friday

Bayswater — Wm. D. Evans, Bayswater; 2nd Monday

Belmont Park—J. P. Northey, Guildford rd. Belmont; alternate Thurs

Beverley—Thos. E. Underdown, Beverley; Sat. bef. full moon

Black Range—S. A. Mahood, Sandstone; 2nd Friday

Blackwood Lower—E. J. T. Brockman, Lower Blackwood

Blackwood Upper—W. R. Scott, Lauderdale, via Jayes, Upper Blackwood; last Sat

Broad Arrow—H. M. Ross, Broad Arrow; 2nd Wednesday

Brookton—A. W. King, Brookton; 1st Thurs

Broome Hill—M. J. Ryan, Broome Hill; second Sat

Bunbury—W. S. Hales, Bunbury; last Thursday

Capel—J. Murnane, Capel; last Saturday

Chapman Upper—W. F. Stansfield, Nanson, Mt. Erin; 2nd Sat

Chittering—A. Morley, Chittering; last Sat

Claremont—R. Dixon, cr. Loch st. & Perth-Fremantle rd. Claremont; alternate Thursdays

Collie — Jno. Johns, Collie; second Sat

Coolgardie — A. P. Wymond, Wymond bldgs. Coolgardie; fortnightly

Coolgardie N. E.—C. Bartlett, Kanowna; Monday every 4 weeks

Cottesloe Beach—T. E. Jenner, Mason st. Cottesloe Beach; 2nd Monday

Cuballing — Chas. E. Bridge, Cuballing; Sat. before full moon

DISTRICT ROAD BOARDS—con.

Cue & Day Dawn—Jas. Inglis, Cue; 1st Frid
Dandarragan—M. W. Roberts, Yatheroo; first Sat. in Jan. Apl. July & Oct
Dardanup— , Bunbury; last Friday
Darling Range—R. E. Brady, Kalamunda; first Wed
Denmark—H. V. Buckley, Denmark; 1st Frid
Dowerin—E. Y. Taylor, Dowerin
Drakesbrook—C. C. Thatcher, Post Office, Waroona; 1st & 3rd Sat
Dumbleyung—Dumbleyung
Dundas—S. Frearson, Norseman; about 10th of month
East Avon—Fred Stone, Bruce Rock
Esperance—W. G. McLean, Esperance; first Monday
Fremantle—F. G. Easton, Fremantle; fortnightly
Gascoyne—Minilya—Jas. Black; 1st Mond. Sept., Dec., March & June, Carnarvon
Gascoyne Upper—W. S. Smith, The Junction, Carnarvon
Geraldton—Jas. C. Kidd, Geraldton; third Friday
Gingin—P. J. Herbert, Gingin; third Sat
Goomalling—E. F. Edwardes, Goomalling; first Sat
Gosnells—N. F. Haynes, Post Office, Gosnells
Greenbushes—E. R. Robinson, Greenbushes
Greenmount — E. D. Forsyth, Lion Mill; first Tuesday
Greenough—H. K. Maley, Greenough; 1st Tuesday
Guildford West—John D. Trott, W. Guildford; alternate Tues
Harvey—J. A. Stewart, Harvey; first Sat
Irwin—H. J. Money, Dongarra; first Mon
Irwin Upper—W. H. Linthorne, Mingenew; third Frid
Jandakot—A. G. Kidston-Hunter, Banjupp; second Wed
Jarrahdale — Jno. Adamson, Mundijong; Tues. full moon
Kalgoorlie—W. F. E. S. Buchan, Porter st. Kalgoorlie; fortnightly
Katanning—P. Stuart, Katanning; third Sat
Kellerberrin — W. Shepherd, Kellerberrin; Sat. full moon
Kimberley — C. D. McCombe, Halls Creek
Kimberley West — J. Alcorn, Derby; second Tues
Kojonup—A. J. Magrath, Kojonup; second Sat
Kookynie—Capt. Ey, Kookynie
Lawlers—J. F. L. Sens, Lawlers
Marble Bar—J. B. Montgomerie, Marble Bar; 2nd Tuesday
Marradong — J. A. Pollard, Bannister; first Monday
Meckering — R. W. Downing, Meckering; each Sat. before full moon
Meekatharra—J. D'Alton, Meekatharra
Melville—J. J. Kenny, Canning rd. Bicton
Menzies—W. G. McMeikan, Menzies; monthly
Merredin — E. J. Cook, Merredin; Sat. full moon
Moora—A. M. Hayton, Moora; 1st Sat
Mount Magnet—H. H. du Boulay, Mt. Magnet; 3rd Tues
Mt. Malcolm—E. T. Conway, Malcolm
Mount Margaret—W. Mackey, Laverton
Mullewa—W. Carson, Mullewa; Sat. full moon
Murchison—M. Hack, Murgoo; first Sat. in Feb. April, June, Aug., Oct. & Dec
Murray—J. C. Warr, Pinjarrah; 2nd Sat
Nannine—J. Morgan, Nannine; 2nd Monday
Narrogin—A. Jones, Narrogin, G. S. R.; first Sat
Nelson—R. Gannaway, Bridgetown; 2nd & last Wed
Ninghan—F. Ridgway, Trayning; second Sat
Northam—J. W. Smythe, Northam; first Sat
Northampton — R. S. Webb, Northampton
Nullagine—R. W. Hope, Nullagine; as required
Peppermint Grove—G. S. Morris, Leake st. Cottesloe; first Frid
Perth — H. Brown, J.P. South British chambers, Barrack st. Perth; 1st Tuesday
Phillips River—H. F. M. Latham, Ravensthorpe; first Monday
Pingelly—J. S. Webb, Pingelly
Plantagenet — Edwd. Webster, Mount Barker; last Sat
Port Hedland — D. Sutherland, Port Hedland; 2nd Sat
Preston—H. Mead, Donnybrook; third Sat
Rockingham—E. S. Huxtable; second Sat
Roebourne—R. G. Glen, Roebourne; 1st Monday
Serpentine—John Adamson, Mundijong; Thurs. nr. full moon
Sharks Bay—R. P. Sanderson, Denham; no fixed date
Sussex—G. B. Milne, Busselton; second Sat
Swan—W. R. Crosbie, Town Hall bldg. Midland Junc.; first Thur
Tableland—W. Frankcom, Tambray, Roebourne; quarterly
Tambellup—A. Geminer, Tambellup; last Sat
Toodyay—J. A. Wroth, Toodyay; first Sat
Up. Irwin—Wm. H. Linthorne, Mingenew
Victoria Plains—R. P. Lanigan, New Norcia; 2nd Sat. Feb. April, June, Aug. Oct. & Dec
Wagin — H. Sinclair, Wagin; second Saturday
Wandering—Geo. S. Watts, Wandering; last Sat
Wanneroo—F. J. Duffy, Wanneroo
Warren—C. I. Doust, Balbarrup
Wickepin — Allan K. Buckley, Wickepin; Sat. on or before full moon
Williams—H. V. Carne, Williams; last Sat
Wiluna — M. J. D. Beresford, Wiluna; third Thursday
Woodanilling—C. E. Gwynne, Woodanilling; 4th Sat
Wyndham—Wyndham
Yalgoo—J. J. O'Connor, Yalgoo; 2nd Wednesday
Yilgarn—M. H. Kelly, Southern Cross
York—J. E. Sparke, York; first Thur

PASTORAL AND AGRICULTURAL.

DEPARTMENT OF AGRICULTURE & INDUSTRIES.

Under the control of the Minister for Lands & Agriculture—Hon. T. H. Bath

Offices, St. George's ter. Perth

Under-Secretary—T. S. McNulty
Commr. South West—J. M. B. Connor
Commr. Wheat Belt—G. L. Sutton
Fruit Industries Commr.—J. F. Moody
Botanist & Pathologist—Dr. F. Stoward
Asst. Botanist—F. W. Wakefield
Poultry Insptr.—Geo. Allman
Field Officer & Insptr. Fertilisers—T. D. Marsh
Potato Insptr.—J. D. Bradley (actg)
Irrigationist—A. H. Scott
Manager, State Implement wks.—J. C. Davies
Industries Clerk—W. B. Fletcher
Chief Insptr. Rabbits—A. Crawford
Asst. Ch. Inspt.—A. Arnold
Accountant—A. Berkeley
Corresp. Clerk & Librarian—Jno. E. Lee
Record Clerk—L. St. J. Johns

Insect Pests Act Administration, Chief Inspector, G. W. Wickens
Officer-in-charge Insectary—L. J Newman
Chief Insptr. Imports & Exports, T. Hooper
Port Inspectors—E. Beatty, S. B. Hill & A. C. Vaughan
Orchard Inspectors—A. E. Lankester, J. S. Jefferson, W. H. Read, J. W. Mell, R. G Scott, & D. L. Breen
Insptr. & Packing Demonstrator —Jas. Ramage
Supervisor of Clearing Operations —H. M. Smith
Exp. Farm, Chapman—J. Langfield
Exp. Farm, Narrogin—C. W. Treasure
Exp. Farm, Nangeenan—H. G. Taylor
Exp. Farm, Brunswick—A. V. Sundercombe
Govt. Refrig. Works & City Markets & Controller of Abattoirs—A. D. Cairns, mgr

STOCK BRANCH.

Chief Inspector of Stock & Registrar of Brands—R. E. Weir, M.R.C.V.S
Inspector of Stock at Fremantle J. L. Burns, G.M.V.C. (Cliff st)
Deputy Registrar of Brands—L. J. Gibbs

Inspectors.

Kalgoorlie—G. A. Glen
Esperance—E. J. McCarthy
Eucla—W. A. Doran
Wyndham—W. Young, M.R.C.V.S.
Perth—A. Cruickshank
Albany—J. T. Faulkner
Derby—A. J. McGlew
Port Hedland—J. D. Moore
Roebourne—J. Mills
Broome—G. T. Wood

AGRICULTURAL BANK.

See Banking Section.

AGRICULTURAL, HORTICULTURAL, VINE & FRUITGROWERS' & PROGRESS ASSOCIATIONS & SOCIETIES, FARMERS' CLUBS.

NAME & SECRETARY.

Ajana-Geraldine F. & S. Assoc.—T. Atkinson, Ajana
Albany Agric. & Hortic. Soc.—Wm. H. Richardson, Albany
Albany F. & S. Association—G. A. Moir, Robinson Estate
Albany & King River Settlers' Assocn.—R. H. Playne, King River
Armadale Progress Assoc.—Jno. Gould, Armadale
Arrino & Dudewa F. & S. Assoc. —E. F. Wilson, sec. Arrino
Arthur River F. & S. Assn.—L. G. Swardon, Arthur River
Baandee Prog. Assn.—J. McQueen, Baandee
Babakine F. & S. Assn.—E. C. Foss, Babakine
Badgerin F. & S. Assn.—J. G. Angus, Bagerin
Balingup Agric. Soc.—P. V. Mauger, Balingup
Balingup F. & S. Assn.—H. Wansbrough
Ballaying F. & S. Assn.—H. Smith, Ballaying
Bally Bally F. & S. Assn.—C. Wansbrough, Morrell Dale, via Beverley
Barton F. & S. Assn.—A. E. Harvey, Barton
Bedfordale Agricultural & Hortc. Society—N. L. Skewes, Bedfordale
Bendering & N. Kondinin F. & S. Assn.—A. Shorthouse, Bendering
Benjaberring F. & S. Assn.—J. Stralton, Benjaberring
Beverley Agric. Soc. — D. F. Gollan, Beverley
Beverley F. & S. Assn.—T. E. Underdown, Beverley
Booralanning Prog. Assn.—R. T. Best, Booralanning
Boscobel F. & S. Assn.—J. B. Hustler, Kojonup
Boundain F. & S. Assn.—H. W. Job, Boundain
Boyagarra F. & S. Assn.—G. E. Sandercock, Boyagarra
Boyanup Farmers' & Settlers' Association — R. A. Payne, Boyanup
Boyanup Fruitgrowers' Assoc.—R. A. Payne, Boyanup
Boyup Brook Agri. & Vigilance Committee — Wm. Vincent, Boyup Brook
Boyup F. & S. Assn.—Jas. Moore, Up. Blackwood
Bridgetown F. & S. Assn.—W. Reid, Bridgetown
Bridgetown Agri. Soc.—R. Gannaway, Bridgetown
Bridgetown Fruitgrowers' Assoc. —F. White, Bridgetown
Brookton F. & S. Assn.—T. O. Dear, Brookton
Broome Hill Prog. Assn. Broome Hill
Bruce Rock F. & S. Assn.—E. S. Gillant, Bruce Rock, via Doodlakine
Brunswick F. & S. Assn.—D. W. Marriott, Brunswick Junct
Bullsbrook Progress Association —D. Strachan, Bullsbrook
Bunbury Agri. Soc.—F. Prain, Bunbury
Bunbury F. & S. Assn.—G. C. Clark, Bunbury
Burmulla Plains Prog. Assn.—M. S. Wake, Burmulla, via Gingin
Burracoppin-Goomarin F. & S. Assn.—J. B. Gebert, Burracoppin
Busselton Agri. Soc. — A. R. Bovell, Busselton
Canning Agricultural and Horticultural Society—W. Creek Cannington
Canning Hills Fruitgrowers' Assoc.—Jos. Betteray, Karragulla
Capel Fruitgrowers' Assoc.—J. Lang, Capel
Capel F. & S. Assn.—A. McCormack, Capel
Central Morawa & Merkanooka Prog. Assn.—H. Cooker, Nth. Morawa
Chittering-Bendous F. & S. Assn. —H. Shepherd, Mooliabeenie
Collamilling F. & S. Assn.—W. H. Pederick, Collamilling
Coogee-Spearwood Agric. & Hort. Soc.—E. K. Freeman, Coogee
Cookernup Farmers' Progress Assocn.—A. L. Cunnold, Cookernup
Coolup Farmers' Assoc. Coolup
Corrigin F. & S. Assn.—A. W. Goyder, Corrigin
Council of W. A. Fruitgrowers' Assoc.—Ugo E. Bertoli, Samsons Bldg. Barrack St. Perth
Cowcowing F. & S. Assn.—F. E. Throssell, Cowcowing
Cranbrook F. & S. Assn.—T. W. Ashton
Cuballing F. & S. Assn.—C. E. Bridge
Cunderdin F. & S. Assn.—J. S. Lundy
Dairy Creek Pastoral Co. Carnarvon
Danberrin F. & S. Assn.—W. V. Fitzpatrick, Danberrin
Dandanning F. & S. Assn.—W. McGregor
Dandaragan F. & S. Assn.—R. P. Bowmar
Dangin F. & S. Assn.—R. E. White
Dangin, S. Caroling Progress Assoc.—W. G. Haines, Caroling, East Beverley
Darling Range Hort. Soc.—Smiths Mills
Deepdale Farmers' & Fruitgrowers' Association—Chas. M. Lukin, Toodyay
Denmark F. & S. Assn.—W. G. Marshall
Donnybrook F. & S. Assn.—W. Bendall
Donnybrook Fruitgr. Assn.—F. H. Layton
Dongarra F. & S. Assn.—J. C. Burges, Irwin
Dongolorking F. & S. Assn.—H. F. Burston, E. Wagin
Doodenanning F. & S. Assn.—G. Mann
Doodenning Creek F. & S. Assn. —C. White, Doodenning Ck. via Kellerberrin
Doodlakine F. & S. Assn.—C. F. Taylor
Donnybrook Agri. Soc.—F. H. Layton, Donnybrook
Dowerin F. & S. Assn.—A. J. Maisey
Drake's Brook Agric. Assoc.—H. McNeill, Drake's Brook
Driers & Preservers' Branch of W. A. F. Assoc.—Ugo E. Bertoli, Perth
Duli Prog. Assn.—D. Regan, Balli Balli
Dumbleyung F. & S. Assn.—W. H. Benlow

Agricultural &c. Societies & Farmers' Clubs—continued.

East Cawling F. & S. Assn.—H. R. Simpson, Ulonging Hills, Quairading
EastChapman Assoc. E. Chapman
East Kulinn Prog. Assn.—A. H. Clark, S. Kulinn
Ejanding Prog. Assn. Ejanding
Emu Hill F. & S. Assn.—R. Brownlee, Emu Hill, Doodlakine
Esperance Agricultural, Horticultural & FloriculturalSociety, Esperance
Farmers' & Settlers' Assoc. of W. A.—H. E. Stanistreet, sec. Howard st. Perth
Ferguson F. & S. Assn.—R. J. Wilson
Frankland River F. & S. Assn.—G. Bateman
Fremantle Horticultural Soc.—H. C. Anderson, c/o Union Stores Ltd. Fremantle
Fremantle Dist. Fruitgrs.' & Gardeners' Assn.—C. Osborn, c/o Simper Ltd. Fremantle
Gascoyne Pastoralists' Assoc. Carnarvon
Geetabin F. & S. Assn.—R. E. Watt, Geetabin, via Wickepin
Geetaming Prog. Assn.—B. Wright, Deeplish,via Wickepin
Geraldton Agricultural Society—S. Haddy, Geraldton
Gillimanning F. & S. Assn. Gillimanning, via Cubelling
Gnerkadilling—R. T. Horbury, Nambadilling
Gnowangerup & Dist. A. & P. Assn.—S. Mackenzie
Goldfields Agri. Soc.—M. Smith, Kalgoorlie
Goldfields Dog, Poultry & Horticul.Soc.—J.A.McNeill,Coolgdie
Goomalling F. & S. Assn. A. Schell
Gordon River F. & S. Assn.—A. E. Weller
Greenhills Farmers' Club—Jas. McManus, Irishtown
Greenmount Dist. Fruitgrs.' Assn.—G. Macdonald, Mahogany Ck
Greenough F. & S. Assn.—D. K. Maley
Greenough Farmers' Club
Harvey Farmers' Club—W. E Ash, Harvey
Harvey Citrus Soc.—K. Gibson, Harvey
HayRiver Settlers'Assoc.HayRver
Highbury F. & S. Assn.—F. J. Wallace
Hindmarsh Prog. Assn.—F. Bull
Hines Hill & Dist. F. & S. Assn.—L. Henderson
Horticultural Society of W. A.—L. Brigatti, 28 Forrest st. N. Perth
Howatharra F. & S. Assn.—Jno. Davis
Irwin Prog. Assn.—E. Taylor, Kukerin
Irwin Districts Agricultural Society—I. C. Burges, Irwin
Isseka F.& S.Assn.—D. J.Teakle
Jacobs Well F. & S. Assn. Jacobs Well
Jandakot Agricultural Society—A. E. Beesley, Fremantle
Jarrahdale & Serpentine Agric. Soc.—W. J. Watson,Mundijong
Jennaberring F. & S. Assn.—J. B. Wilson, Jimberang, via Quairading
Jennapullen F. & S. Assn.—J. McPherson
Jennapullen Agricultural Society—J. McPherson, Jennapullen
Jurakine Agricultural Society—W. Hayward, Jurakine
Kalamunda Fruitgrowers' Assoc.—A.R.Halleen.WallaceLanding
Kalamunda Hortic. Society—A. Sanderson, Kalamunda
Kalgan River Settlers' Assoc. Kalgan River
Katanning Agri. Soc.—F. G. Joy, Katanning
Katanning Past. & Agric. Dist. Soc.—F. G. Joy, sec.Katanning
Kellerberrin Agric.Soc.Kellerbrrn
Kellerberrin F. & S. Assn.—H. Griffiths
Kelmscott & Armadale Agric. Soc.—F.W.Bickford,Kelmscott
Kerkerin F. & S. Assn.—P. Mullane
King River Settlers' Assoc.Albany
Kojonup Agric. Soc.—A. J. Magrath, Kojonup
Kojonup Prog. Assn. Kojonup
Konnongorring F. & S. Assn.—T. Bowen
Korrelocking F. & S. Assn.—A. Luckman
Kukerin F. & S. Assn.—A.Troup
Kuminin F. & S. Assn.—A. Hale, Emu Hill, via Doodlakine
Kunjinn F. & S. Assn.—C. R. Barrett
Kununoppin F. & S. Assn.—H. Hewitt
Kurrenkutten F. & S. Assn.—A. Dunn
Kwelkan F. & S. Assn.—J. C. Horgan
Kwollyin F. & S. Assn. Kwollyin
Lake Grace F. & S. Assn. Lake Grace, via Wagin
Lake Pinjar & Dist. F. & S. Assn. J. Deacon, Nyabing
Lake Pinjar Agric.Ass.LakePinjar
Lakes Prog. Assn.—G. E. Sanderson, Lake Pinjarrah, via Katanning
Landscape F. & S. Assn.—G. Leslie, Landscape, via Pingelly
Latham Rock, Wangan Hills
Lower Blackwood Farmers' & Graziers' Assen.—R. E. Naylor, Lower Blackwood
Maida Vale Prog.Assn.MaidaVale
Mandurah Progress &Agricultural Assoc.—C. Tuckey, Mandurah
Mangowine Prog. Assn. Dandunning
Marbellup & Districts Settlers' Assen.—F. Mullineaux, Evergreen Valley, Marbellup G.S.R
Margaret River Progress Assoc.—J. Tinder, Margaret River
Markegin F. & S. Assn. Markegin, via Pingelly
Martiup Settlers' Assoc. Yonga
MarwongaF. & S.Assn.Marwonga
Meckering Floral, Art & Ind. Soc. Meckering
Meckering F.& S.Assn.Meckering
Metropolitan F. & S. Assn. Howard st. Perth
MillikuppSettlers'Assoc.Denmark
Minnivale F.& S. Assn.Minnivale
Monwongie Progress Association—E. A. Batt, Monwongie, Popanyinning
MoojebingF. & S.Assn. Moojebing
Moonies Hill F.& S.Assn.Moonies
Moonyoonooka Farmers' Association—D. Mitchell, Moonyoonooka
Moora Agricultural Soc.—F. R. Pearson, Moora
Moora F. & S. Assn. Moora
Morawa F. & S. Assn. Morawa
Moulyinning F. & S. Assn. Moulyinning, via Wagin
Mt. Barker Fruitgrowers' Assoc.—H. V. Jenkins, Mt. Barker
Mt. Erin F. & S. Assn. Mt. Erin
Mt. Marshall F. & S. Assn. Mt. Marshall
Mt. Shackleton F. & S. Assn. Kellerberrin
Muchea F & S. Assn. Muchea
Mullewa F. & S. Assn. Mullewa
Mundaring Hort. Soc. Mundaring
Muradup Prog. Assn. Muradup
Murray Horticultural Soc.—Miss M. Alderson, Pinjarrah
Murray F. & S. Assn. Pinjarra
Namban-Coomberdale F. & S. Assn. Namban
Naraling F. & S. Assn. Naraling
Narripup F. & S. Assn. Narripup
Narripup Prog. Assn. Narripup
Narrogin F. & S. Assn.—H. J. McDougall, Narrogin
Narrogin-Williams Agricultural Society — G. G. Lavater, Narrogin
Needilup F. & S. Assn. Needilup, Ongerup
Nelson Agricultural Society—R. Gannaway, Bridgetown
Newcarnie F.& S.Assn.Newcarnie
Newcastle Branch Bureau—W. A. Demasson, Toodyay
New Norcia F. & S. Assn. New Norcia
Newtown Farmers, Newtown
Nolba F. & S. Assn. Nolba, via Naraling
Norseman Agric. Soc. Norseman
North BaandieProg.Assn.Baandie
North Greenough Farmers' Assoc.—W. F. Stansfield, Greenough
North Kellerberrin F. & S. Assn. Kellerberrin
North Lake Progress Assn.—A.R. F. Johnston, c/o W. Lyons, South road, Fremantle
North Morawa & Pintheraka Prog. Assn. North Morawa, via Mingenew
Northam Agricultural Society—F. B. Timperley, Northam
Northam F. & S. Assn.—L. Spencer, Northam
Northampton Agric. Soc. Northampton

Northampton F. & S. Assn. Northampton
Nungarin F. & S. Assn. Nungarin
Ongerup F. & S. Assn. Ongerup
Osborne Park Agric. Soc. Osborne Pk
Parkerville Agric. Society—S. Ramsay, Parkerville
Pastoralists' Assoc. Nullagine
Perenjori F. & S. Assn. Perenjori
Picton Farmers' Assoc. Picton
Pingelly F. & S. Assn.—W. J. Martin, Pingelly
Pingelly Mourambine Agricultural Soc.—F. W. Hanley, Pingelly
Pinjarrah Agric. & Hort. Soc. Pinjarrah
Pintheruka F. & S. Assn. Pintheruka
Plantagenet Beekeepers' Assn.—Albany
Popanyinning F. & S. Assn. Popanyinning
Popanyinning Progressive League—F. R. Bayliss, Popanyinning
Preston F. & S. Assn. Preston
Preston Progress Assn.—T. B. Jones, Preston
Quairading F.&S. Assn. Quairading
Quindalup Progress Assocn.—W. E. Carter, Busselton
Roleystone Settlers, Kelmscott
Royal Agricultural Society of W. A. (Incorp.)—W. J. Ashton, Queen's Hall, Perth
Rusby Pool F.& S. Assn. Grassmere
Smiths Mill F.&S. Assn. Smiths Mill
South Caroling F. & S. Assn. S. Caroling, via Dangin
South West Central Agric. & Hortic. Soc. (The).—F. H. Layton, Donnybrook
Southern Districts Agric. Society—A. R. Bovell, Busselton
Spearwood Progressive Assoc.—E. K. Freeman, Coogee
Stoney Crossing F. & S. Assn. Stoney Crossing
Sussex Dist. Agric. Soc.—A. R. Bovell, sec. Busselton
Swan Agric. & Horticultural Society—R. M. Cochrane, Royal Arcade, Perth
Talbot Prog. Assoc.—O. Ryan, York
Talgonning F. & S. Assn. Talgonning
Tambellup Agric. Soc.—A. Geminer, Tambellup
Tammin F. & S. Assn. Tammin
Tarwonga F. & S. Assn. Tarwonga
Taylor's Well F. & S. Assn. Taylor's Well
Tenterden F. & S. Assn. Cranbrook
Tenterden Agric. Soc.—J. Lunt, Tenterden
The Lakes F. & S. Assn. Taarplin Lake, via Narrogin
Thomson's Brook F. & S. Assn. Thomson's Brook
Thomson's Brook Progress Assoc.—J. W. Padman, Thomson's Brook
Three Springs F. & S. Assn. Three Springs
Toodyay F. & S. Assn. Toodyay
Toodyay Agric. Soc. Toodyay
Toolibin F. & S. Assn. Toolibin
Torbay F.& S. Assn. Torbay Junct
Totadgin F. & S. Assn. Totadgin
Trayning F. & S. Assn. Trayning
Tunney Prog. Assn.—A. Lawrence, via Kojonup
Upper Blackwood F. & S. Assn. Boyup Brook
Upper Chapman Farmers' & Fruit Growers' Assoc.—D. O'C. Kehoe, Narra Tarra
Utakarra F. & S. Assn.—J. F. Skewes, Kellerberrin
Victoria Plains Farmers' Assocn.—J. Halligan, Summer Hill, New Norcia
Wagerup Agricultural Assoc.—W. J. Eastcott, Wagerup
Wagerup F. & S. Assn. Wagerup
Wagin Beekeepers' & Fanciers' Assoc.—F. A. Pfeiffer, Wagin
Wagin F. & S. Assn.—J. W. Morris, Wagin
Wagin-Arthur District.—Agricultural, Hortic. & Industrial Soc.—W. E. Clark, Wagin
Walkinup Prog. Assn. Walkinup, via Kojonup
Wandering District Agricultural Society—L. S. Dowsett, Wandering
Wannamal F.&S. Assn. Wannamal
Wanneroo Farmers' & Gardeners, Assoc.—F. J. Duffy, Wanneroo
Wanneroo Prog. Assn. Wanneroo
Waroona Hort. & Ind. Soc. Waroona
Warperup Prog. Assn. Ongerup
Warren F.& S. Assn.—W. Arnott, Manjimup
Waterloo Farmers' Vine & Fruit Growers' Association—T. W. Harris, Waterloo
Waterloo F. & S. Assoc.—Fisher, Waterloo
Watheroo F. & S. Assoc.—G. Gurr, Watheroo
Wedgeranup F. & S. Assoc. Wedgeranup
Wellington Agricultural & Pastoral Society—F. Prain, Bunbury
West Albany Martijup Settlers' Assoc
West Armadale Prog. Assoc.—W. A. Whitting, Armadale
W. A. Dairy Farmers' Assoc. of Armadale
W. A. Pastoralists' Assoc. Perth
West Arthur F. & S. Assoc. Boolading
West Coolup Progress Assoc.—Stanley Caris, Pinjarrah
West Pingelly Progress Assoc.—J. J. Parker, Neta Vale, Pingelly
West Swan F. & S. Assoc.—Chas. Wilson, Beechboro
Wickepin F. & S. Assoc. Wickepin
Wilgie Hill F. & S.—W. F. E. Murphy, Dalwallinu
Williams Agric. Soc. Williams
Williams F. & S. Assoc.—G. S. Horsfall, Williams
Willian Bay F. & S. Willian Bay
Winnigup F. & S. Assoc.—F. Scott, Winnigup Ford
Wongamine Farmers' Club—G. W. B. Smith, Wongamine
Wongan Hills Prog. Assoc.—R. R. B. Ackland, Wongan Hills
Wongan Hills West F. & S. Assoc.—S. Marsh
Wonnerup Progress Assocn.—J. B. O Leary, Wonnerup
Woodanilling F. & S. Assoc.—C. C. Watkins, Woodanilling
Wooroloo Progress League—T. H. Ilbery, Wooroloo
Wyalcatchem F. & S. Assoc.—J. H. Riches, Wyalcatchem
Wyaning F. & S. Assoc.—C. E. Gardiner, Wyaning
Yallingup F. & S. Assoc.—A. F. Coulls, Yallingup
Yarding F. & S. Assoc.—F. S. Robinson, Yarding
Yealering F. & S. Assoc.—J. Baxter, Yealering, via Wickepin
Yelbeni F. & S. Assoc.—A. F. Drew, Yelbeni
Yerapin F. & S. Assoc.—C. L. Lawrence, Yerapin
York Agricultural Society—J. E. Spark, York
York F.& S. Assoc.—Fisher, York
Yorkrakine F. & S. Assoc.—G. E. Everitt, Yorkrakine
Youndegin F. & S. Assoc.—F. C. Schwarze, Youndegin
Youngs F. & S. Assoc.—E. Adams, Youngs, via Albany
Yoting F. & S. Assoc.—W. J. Hunt, Yoting, via Quairading
Yuba F. & S. Assoc.—F. Rowland, Yuba
Yuna F. & S. Assoc.—W. S. Roskams, Yuna

POULTRY AND DOG SOCS.

[All communications to be addressed to the Sec.]

Albany Dog & Poultry Soc. Albany
Boulder Poultry & Dog Society, Boulder
Bunbury Dog & Poultry, Bunbury
Collie Poultry & Dog Society, Collie
Coogee-Spearwood Poultry Soc. Frmntle
Coolgardie Dog & Poultry Soc. Coolg
Eastern Districts Poultry & Dog Soc. Northam
Gin Gin Dog & Poultry Soc. Gin Gin
Kalg. Dog & Poultry Soc. Kalg
Midland Junct. Poultry & Cage Bird Soc. Mid. Junct
Subiaco Poultry & Pigeon & Caged Birds Soc. Subiaco
West Australian Poultry & Dog Society, 163 Murray st. Perth
Young Poultry Soc. Perth

SHEEP AND CATTLE STATIONS, GRAZIERS, SQUATTERS, STOCK OWNERS AND PASTORALISTS.

Pastoralists' Assn. of Western Australia (J. H. Noble, sec.), Elder's bldgs. William st. Perth

Abel Mrs. B. grazier, Boyup Brook
Abydos Stn. (Hall Bros. & Hester), Wodgina
Adams J. stn. owner, Nungarin
Adams Mrs. Jane, grazier, Mangowine, Kellerberrin
Ainsworth Wm. grazier, Ajana
Alice Downs Stn. (F. Taylor), Hall's Crk
Anderson Eric, grazier, Denninup
Anderson Fredk. G. grazier, Georgina
Anderson Wm. C. grazier, Carrolup
Annean Station (S. L. R. Elliott), Nannine
Argyle Station (Connor, Doherty & Durack Lim.), Wyndham
Arthur River Station (Arthur River Co. owners) (Alex. D. Jones), Carnarvon
Ascot Stn. (Connor, Doherty & Durack), Wyndham
Ashburton Downs Station (Hancock Bros.), Mt. Mortimer
Ashwin Arthur C. squatter, Lake Darlot
Austin C. pastoralist, Mt. Mortimer
Austin Downs Station (J. P. Meehan), Austin
Bacton Station (G. Gooch), Mingenew
Badga Statn. (C. Marshall), Yalgoo
Bagshall Reuben, grazier, Greenough
Bailey Jos. E. sheep farmer, Marradong
Balfour Downs Station (Crofton & Co.), Nullagine
Balgarrup Stn. (A. Warburton), Kojonup
Ball Jos. stn. owner, Morgans
Ball W. C. grazier, Katanning
Balmoral Station (Jas. Munro), Fortescue
Balston Edwd. sheep fmr. Narrikup
Balston Edw. jun. sheep farmer, Narrikup
Bamboo Springs Station (E. Beart), Nullagine
Barbarlin Station (Thos. Adams), Mangowine, Kellerberrin
Barbour Ernst. stock owner, Morgans
Barnong Station (Chas. Mitchell), Gullewa
Barraminup Station (N. Higham), Williams
Barro Sheep Station (Whitfield Bros.), Dandarragan
Barron-Rodway H. grazr. Williams
Bashford William, sheep farmer, Dandarragan
Bastian E. E. sheep farmer, Hopetoun
Beadon Arth. C. pastoralist, Eucla
Beadon Stn. (E. H. Kealy), Onslow
Beaton & Sons, stn. owners, Thunderlarra
Beatty Bros. graziers, Dinninup
Bechtel Robt. grazier, Beverley
Belele Station (Ernest Lee Steere, J.P.), Abbotts
Bell David, stn. owner, Broome
Bell Jno. grazier, Kulikupp
Berbrand Wickham, stn. owner, Mulikupp
Berringarra Stn. Darlot Bros. Abbotts
Beviss J. grazier, Cranbrook
Bijinna Stn. (R. E. Bush), Carnarvon
Bingham Wm. H. grazier, Williams
Binthalya Station (H. G. Lefroy), Carnarvon
Black Bros. stn. owners, Black Flag
Blantyre Station (Jas. Gardiner), Moora
Blechynden Edwin, grazier, Dinninup
Blechynden Geo. H. grazier, Dinninup
Blechynden Jas. grazier, Dinninup
Bohemia Downs Stn. (J. C. Richardson, mgr.), Fitzroy Crossing
Bonney Downs Stn. (Stewart & Wehl), Nullagine
Boodanoo Stn. (E. R. Lejeune), Mt. Magnet
Boodarie Stn. (T. A. & A. E. Hardie), Port Hedland
Boolaloo Stn. (A. Barrett-Lennard), Onslow
Boolardy Station (F. Wittenoom), Murgoo
Boolathanna Station (J. & C. Butcher), Carnarvon
Booloogooroo Station (Harry Campbell), Carnarvon
Boolagoorda Stn. (F. Cadd), Carnarvon
Boorabie Est. (G. Martain, mgr.), Cunderdin
Boronia Downs Stn. (Maurice McKenna), Nullagine
Bower Hury. A. grazier, Dandarragan
Bowgada Past. Co. Ltd. 87 St. Geo. ter. Perth
Bowgada Station (Sandover & Gillespie), Mingenew
Braeside Station (Mark Rubin), Bamboo Creek
Brand Alfd. stn. owner, Northmptn
Brand Geo. stn. owner, Northamptn
Brand Marion, grazier, Northmptn
Brick House Station (Sept. Burt), Carnarvon
Bridge Jos. H. grazier, Turkey Ck
Broad A. & F. squatters, Yowergabbie
Broad Robt. squatter, Yowergabbie
Brockland Maitland, grazier, Katanning
Brockman Edwd. J. T. grazier, Balingup
Brockman Frank D. grazier, Warren
Brooking Creek Station (J. & C. Blythe), Fitzroy
Brooklands Station (R. Delaporte, mgr.), Balingup
Brooks Jno. P. grazier, Israelite Bay
Brown Michl. pastoralist, Three Springs
Bunker G. E. sheep frmr. Tenterden
Bunker J. F. sheep frmr. Tenterden
Bunker M. K. sheep frmr. Tenterden
Bunker R. N. sheep frmr. Tenterden
Bunker W. T. sheep frmr. Tenterden
Bunnawarra Stn. (T. & J. Morrissey), Gullewa
Burges Irwin, stn. owner, Irwin
Burges L. Clere, sheep farmer, Northampton
Burnakarra Stn. (Chas. Alcorn, mgr.), Nannine
Burnell Geo. R. graz. Kulikupp
Burrumba Station (Jno. Horrigan), Nullagine
Burton D. grazier, Denninup Vale
Byrne Edmund K. grazier, Wannamel
Byro Station (Nairn Bros. Ltd.), Yedayarra
Cadgy Cadgy Station (Holmes Bros.), Mingenew
Calangadie Stn. (Lawrence Noonan), La Grange Bay
Calawah Creek Stn. (M. Aarons), Condon
Calligiddy Stn. (Balston & Jackman), Carnarvon
Campbell Wm. pastoralist, Meekatharra
Capon Chas. F. grazier, Kulikupp
Cararang Stn. (W. Oakley), Sharks Bay
Cardabra Stn. (French Bros. & Co.), Carnarvon
Carlaminda Stn. (Owen McKenna), Yalgoo
Carlindie Station (A. McGregor & Co.), Marble Bar
Carlton (A. Martin, mgr.) Wyndham
Carnamah Station (Donald Macpherson), Carnamah
Carruthers Jas. pastoralist, Broad Arrow
Carslake Jas. grazier, Montague
Carson John T. Moonyoonooka
Carson Thos. grazier, Moonyoonooka
Castieau W. B. grazier, Roelands
Challa Station (G. C. Dowden), Paynesville
Chambers Wm. H. grazier Dinninup
Cherabun Stn. (Rose Bros. owners), Derby
Cheriton Station (G. J. Gooch, owner), Gingin
Chirritta Station (Withnell Bros.), Roebourne
Clark S. H. stn. owner, Mt. Mortimer
Clarke W. B. grazier, Dinninup
Clarkson D. D. grazier, Toodyay
Clarkson H. W. grazier, Toodyay
Climie Hugh, grazier, Cranbrook
Clinch Fredk. C. station owner, Field's Find
Clune Jeremiah, grazier, New Norcia
Cobram Station (Robt. Kearney), Peak Hill

Coleman Wltr. stn. owner, Mt. Magnet
Connolly & Green, Maninga Marley
Connor, Doherty & Durack Lim. station owners, Wyndham; offices, Howard st. Perth
Cook Harry, grazier, Balladonia
Cook Jas. M. grazier, Balladonia
Cook Malcolm S. grazier, Balladonia
Condenna Stn. (A. H. Beart, mgr.), Nullagine
Coongan Stn. (Robinson Bros. & Co.), Condon
Copley Bros. stn. owners, Mullewa
Coraliya Stn. (Jno. Musk), Carnarvon
Corunna Down Station (Brockman Bros. owners), Warrawoona & Marble Bar
Coward Jno. T. graz. Dinninup
Cowcher Geo. S. F. J.P. grazier, Williams
Cox Arth. grazier, Kulikupp
Cranmore Park Stn. (F. Wittenoom), Walebing
Creedon Jeremiah, pastoralist, Bulong
Creedon Saml. pastoralist, Bulong
Criddle, Jno. T. sheep fmr. Georgina
Criddle Thos. sheep farmer, Georgina
Croydon Station (S. Trew, mgr.), Roebourne
Cubbine Station (Forrest Kimberley), Quairading
Currie Stafford Carlos, sheep stn. Lennonville
Curtis Jas. graz. Nullagine
Cuttening Station (J. D. Hammond) (H. Foss, mgr.), Kellerberrin
Dairy Creek Station (Exors. of Jno. Fitzpatrick), Carnarvon
Dalgety Downs Station (J. & M. Fitzpatrick), Carnarvon
Dandaning Stn. (Mrs. Eliz. Moraan), Mangowine, Kellerberrin
D'Arcy Norman L. pastlst. Howard st. Perth
Darlôt Bros. pastoralists & stn. owners, Howard st. Perth
Davey John Wltr. graz. Dinninup
Davies & Herman, graziers, Wagin
Day Wm. sen. grazier, Rockingham
Dean Robt. A. Mooliabeenee
De Burgh Sidney, grazier, mgr. Cowalla, Moore River, Gingin
De Gray Stn. (Ruben Mark), De Gray
Dellabussi G. graz. Peringillup
Dempster Brothers, sheep station, Esperance Bay
Denham Hy. A. graz. Kulikupp
Denham Station, Wyndham
Devahl Stn. (A. Swan, mgr.), Marble Bar
Dimer Heinrich, grazier, Balladonia
Dirk Hartog Island Stn. (Withnell & Co.), Shark's Bay
Doorawarrah Station (Jas. Munro, owner), Gascoyne, via Carnarvon
Doubtful Island Stn. Bremer Bay
Doust Alfred, sheep farmer, Hill River, Dandarragan
Dowden Bros. graziers, Mt. Magnet
Dowden Geo. C. Challa station, Paynesville
Dowsett Geo. sheep farmer, Wandering
Drage Etheridge, stn. owner, Northampton
Drage H. Ross, stn. owner, Northampton
Drage Thos. station owner, Northampton
Drage William J. sheep farmer, Northampton
Drake-Brockman F. A. graz. Balbarrup
Draper Geo. T. graz. Dinninup
Draper J. R. graz. Dinninup
Drummond Jas. grazier, Yere Yere, Dandarragan
Dudenalup Stn. (Wm. Buchanan, mgr.), Balingup
Duncan Mrs. grazier, Greenough
Dunnet David, grazier, Nannup
Durack Neal, stn. owner, Turkey Crk
Durack P. B. grazier, Wagin
Durack Patk. M. grazier, Arrino
Dural Station (H. Sprigg), Wiluna
Durbridge Chas. stn. owner, Bullfinch
Dyke Robt. graz. Dinninup
Edaggee Stn. (Morrell & Hearman), Carnarvon
Edah Stn., Nannowtharra
Edmund Stn. (E. A. Hymus, mgr.), Carnarvon
Eel Creek Station (Coppin & Sons), Marble Bar & BamboOCk
Ellavalla Station (W. Chas. Mathews), Carnarvon
Elliot J. N. grazier, Dinninup
Enjadine Station (Edgar & Biddles, owners), La Grange Bay
Erlistoun Stn. (Jas. Hennessy, mgr.), Beria
Ethel Creek Cattle Station (Chas. Smith), Nullagine
Ettrick Station (G. L. Hardie, owner), Condon
Eulomo Stn. (H. T. Phillipps), Balingup
Everett & Miles, pastoralists, La Grange Bay
Fairbrass Jas. grazier, Dinninup
Farmer Chas. H. Hotham River, Marradong
Farmer Thos. grazier, Hotham River
Faure Island Station (Wm. J. Hoult), Shark's Bay
Fawcett E. grazier, Pinjarrah
FerndaleStation (Harper & Grasby, owners), Balingup
Fitzgerald Jas. A. stn. owner, Youanme
Fitzgerald Wm. grazier, Murrum
Flapdoodle Station (Elgood Wright, mgr.), Onslow
Flemington Station (Nicol & Ewing), Carnarvon
Flora Valley Station (Buchanan & Gordon Bros.), Hall's Creek
Forrest Mrs. M. A. grazier, Dwalganup
Fossil Downs Station (McDonald Bros.), Fitzroy Crossing
Fraser's Range Stn. (H. Gull), Norseman
Fraser Wm. grazier, Kulikupp
Freshwater Camp Station (Jno. H. Mead), Shark's Bay
Gabyon Station (A. H. Gillam, mgr.), Wurarga
Gale Richd., J.P. grazier, Busselton
Gascoyne Past. Assoc. Carnarvon
Gavin Jno. grazier, Argyle
Gibbs Frd. grazier, Dinninup
Gibbs Stephen, grazier, Dinninup
Gibbs Thos. grazier, Dinninup
Giblett Geo. grazier, Balbarrup
Giblett Jesse, grazier, Balbarrup
Giles Jno. F. station owner, Mullewa
Gillick Phil, grazier, Dinninup
Gindalbie Stn. Arth. J. Hasthorpe, Gindalbie
Gittos Agnes, pastoralist, Broad Arrow
Glenburgh Station (Chas. Collins), Carnarvon
Glenflorrie Station (W. Hall), Onslow
Globe Hill Station (Thos. F. de Pledge) (W. S. Saunders, mgr.), Onslow
Gnarraloo Stn. (Frank Mottram), Carnarvon
Goblup Station (Thos. Anderson, owner), Broomehill
Go-Go Station (Emanuel Bros. Ltd.). Fitzroy Crossing
Golden Valley Station (F. Morton Craig, owner), Balingup
Gordon Downs Stn. Hall's Creek
Grant David E. grazier, Moonyoonooka
Grant Jno. G. grazier, Moonyoonooka
Grant Wltr. McK. grazier, Newmarracarra
Green D. W. pastoralist, Cuballing
Green G. H. sheep farmer, Narrikup
Green W. stn. owner, Field's Find
Greenvale Stn. Fitzroy Crossing
Greenvale, Halls Ck
Grigson J. grazier, Hill River, Dandarragan
Grover Clarence, grazier, Denninup Vale
Grover Jno. grazier, DenninupVale
Gullewa Stn. (Chas. Mitchell, J.P.), Gullewa
Hack Chas. C. graz. Dinninup
Hack M. S. graz. Springfield
Halford Bros. stn. owners, Broad Arrow
Hall Leslie P. graz. Peringillup
Halligan Jno. junr. grazier, Waddington
Hammersley J. grazier, Fatfield, Dandarragan
Hammersley Station (C. M. Straker), Roebourne
Hannett Edwd. squatter, Esperance
Hardy Junction Station (Forrest Bros.) (Fred. Hicks, mgr.), Onslow
Harris H. stn. owner, Broome
Hearn Mrs. J. grazier, Arrino
Hearne Dennis A. graz. Nabawah
Henderson C. H. graz. Dinninup

SHEEP&CATTLESTATIONS&c.—con.
Henderson Duncan, grazier, King of the Hills
Herold F. graz. Dinninup
Hicks V. graz. Dinninup
Hill Edwd. H. sheep frmr. Barton
Hillgrove Station (Nelson & Johnston), Wyndham
Hillside Station (G. Gillespie), Marble Bar
Hillside Stn. Mt. Barker
Hill Springs Stn. (T. Harvey), Carnarvon
Hodge & Webster, graziers, Cranbrook
Hodgson T. C. squatter, Cunderdin
Holley H. H. grazier, Brunswick Junct
Homewood Stn. (W. Kilmurray, mgr.), Mingenew
Horsfall Geo. squatter, Williams,
Ida Valley Stn. (J. W. Sharman), Mt. Ida
Indee Station (Edkins Bros. & Stanford), Port Hedland
Irwin HouseStn.(Mrs.E.Scroope), Irwin
Isdell Station(A. Thomson,mgr.), Derby
Ivanhoe Station(Connor, Doherty & Durack Lim.) (Duncan Macaulay), Wyndham
Jarramangup Station (A. Y. Hassell), Bremer Bay
Javens Arthr. grazier, Denninup Vale
Javens David, grazier, Denninup Vale
Jenner J. stn. owner, Field's Find
Jennings Jno.C. grazier, Denninup Vale
Jibberding Stn. (Thomas & Wigmore), Jibberding
Johnston Victor, grazier, S. Greenbushes
Jones Hnry. grazier, Boogardie
Jones Jas. grazier, Boogardie
Jubilee Downs Stn. (J. Kavanagh, mgr.), Derby
Karara Stn. (Samson & Green), Carnamah
Karratha Station(WithnellBros.), Roebourne
Kendenup Est. (J. Jordan, mgr.), Mt Barker
Kimber J. H. grazier, Mt. Barker
Kimberley Downs Station (M. C. Davies) (E. H. Myring, gen. mgr.), Derby
Kimberley Pastoral Co. Ld. St. Geo. ho. St. Geo. ter. Prth
King Leslie, stn. owner, Mt. Mortimer
King Wm. T. grazier, Gingin
Kockatea Station (Puckle & Russell), Mullewa
Koordarrie Stn. (McGrath & Wright), Onslow
Lambert W. J. sheep frmr. Cranbrook
Lambo Station (F. C. Booty), Hall's Creek
Langwell Station (T. E. Richardson), Broomehill
Leake A. squatter, Peak Hill
Lee-Steere E. A. Mount st. Perth
Lee-Steere H. grazier, Mingenew
Leinster Downs Past. Co. 39 St. Geo. ter. Perth
Leopold Downs Station (Hutton & Rose), Fitzroy Crossing
Lily Edw. stn. owner, Up. Blackwood
Limestone Springs Station (Thos. Mallett), Marble Bar
Lissadell Station (Hill & Durack, owners), Wyndham
Loney Peter, grazier, Denninup Vale
Look W. H. grazier, Nullagine
Louisa Downs Stn. (W. Cox, mgr.), Fitzroy Crossing
Lower Clifton Downs Stn. (R. E. Bush), Carnarvon
Lower Liveringa Station (I. S. Emanuel) (Geo.Grainger,mgr.), Derby
LukisFredk.F.W.grazier,Balingup
Lyndon Stn. (H. Taylor), Onslow
Lyons River Station (Wm.Hatch), Carnarvon
Macale Wltr. pastoralist, Turkey Creek
McCarley Jno. grazier, Walkaway
McCorryA.C.stn.owner,Nungarin
McDonald W. N. squatter, Derby
McDonnell Jno. C. grazier, Hall's Creek
McGuinness Frank, stn. owner, Georgina
McKenzieJas.pastorlist.TurkeyCk
McKenzieJno.pastorlst.TurkeyCk
Mackintosh Hugh, grazier, Toodyay
McLarty Bros. graziers, Pinjarrah
McLarty R C. M. graz. Nullagine
Macrae Norman F. grazier, Katanning
Madden Wm. pastoralist, Turkey Creek
Maddock G. stn. owner, Nungarin
Malara Station (Jas. Bell, mgr.), Mingenew
Mallina Station (Murray Bros. & Campbell) Mallina
Manberry Station (Saml. Beasley, owner), Carnarvon
Manelup Stn. (O. P. Richardson), Broome Hill
Mangaroon Station (Mangaroon Pastoral Co. owners) (G. Rutherford, mgr.), Carnarvon
MantineauStn.(Connor,Doherty & Durack Lim.), Wyndham
Mardathuna Stn. (W. E. Fenner, owner), Carnarvon
Mardie Stn. (Mardie Pastoral Co.) (C. Howden, mgr.), Fortescue
Margaret River Stn. (J. Egan, mgr.). Hall's Creek
Marloo Stn. (A.Gorling), Wurarga
Maroon Stn. (F. G. Dempster), Carnarvon
Maroona Station(J. H.Mansfield), Onslow
Maroonah Stn. (Frank Craig), Carnarvon
Marren Michl. grazier, Ajana
Mason Jn. sheep frmr. Balladonia
Massingham W. D. stn. owner, Katanning
Matchett D. grazier, Muchea
Mead Chas. G. grazier, E. Rockingham
Meagher Francis J. Keane st. Peppermint Gro
Meagher G. S. graz. Dinninup
Mebbian Station(H.C. Francisco), Peak Hill
Meda Station (Emanuel Bros. Ltd. owners) (J. Watkins, mgr.), Derby
Meedo Station (J. & F. Monger), Carnarvon
Meeragoolia Station (French Bros. & Co. owners), Carnarvon
Meiklejohn Wm. graz. Dinninup
Mellenbye Station (Broad Bros.), Gullewa
MenglerHy.sheep frmr.Tenterden
Merredin Stn. (A. C. McCorry), Nungarin
Mews Ernest, pastoralist. Gabanintha
Mews Fredk. pastoralist, Gabanintha
Mia Mia Stn. (T. S. Adams, mgr.), Carnarvon
Middalya Station (Douglas Hearman, J.P.), Carnarvon
Mileura Stn. (Walsh & Sons), Mileura
Milgan Station (C. Smith), Peak Hill
Mills Frank E. grazier, Nabawah
Mills W. T. grazier, Broome
Millstream Stn. (Cookson Bros. owners), Roebourne
Milly Milly Station (Mulcahy Danl. owner), Milly Milly
Milylia Stn. (Shaw Bros.), Carnarvon
Minderoo Station (Forrest Bros.), Onslow
Mindinooka Stn. (Greer & Bell), Condon
Minilya Station (D. N. Macleod), Carnarvon
Minnie Crk. Stn. (K. D. Messer, mgr.), Carnarvon
Mitchell David, grazier, Moonyoonooka
Mogrie Stn. (R. Newman, mgr.), Carnarvon
Moir Geo. grazier, Albany
Moir R. J. squatter, Esperance
Moir W. H. stn. owner, Narrikup
Monger Alex. J. pastoralist, 13 Howard st. Perth
Monkesleig Stn. (Thos. Wells), Mingenew
Moogooree Stn. (A. H. Hepburn, owner), Carnarvon
Moola Bulla Native Cattle Stn. (A. Haly, mgr.), Hall's Creek
Mooloo Downs Stn. (E. M. Chapman), Gascoyne River, Carnarvon
Moondah Station (W. R. Turner, mgr.), Gingin
Moorarie Stn. (W. Kerr), Murgoo
Moore Percy S. C. sheep frmr. Hepetoun
Moore T. Laurie,grazier,Dinninup
Moran C. J. graz. Wagin
MoriartyEdwd.grazier,Cranbrook
Morrell J. W. grazier, Southern Brook
Morrissey Michael,grazier,Yalgoo
Morrissey Michael, junr. grazier, Yalgoo
Mottram Jno. grazier, Balbarrup

Mount Anderson Stn. (G. C. Rose), Fitzroy Crossing
Mt. Barker Stn. (Neil McNeil), Mt. Barker
Mt. Barnett Station (Rose Bros. owners) (Michl. O'Connor, mgr.), Derby
Mt. Celia Stn. (Chas. R. Heppingstone), Linden
Mt. Clare Stn. (R. E. Bush), Carnarvon
Mt. Edgar Stn. (Worner & Co.), Marble Bar
Mt. Edmund Stn. (Jas. Levells, overseer), Onslow
Mount Florence Station (J. H. Church), Roebourne
Mount James Station (P. Healey & Co.), Carnarvon
Mt. Phillips Station (Ayliffe & Oakley), Bangemall
Mt. Sandiman Stn. (Robt. Newman, owner), Carnarvon
Mt. Satrist Stn. (Jno. S. Roberts, mgr.), Whim Ck
Mt. Wittenoom (W. H. Turner & Sons), Murgoo
Mt. Wynne (A. Pegler), Fitzroy Crossing
Muccan Station (Michl. Corbett; Chas. Holthouse, mgr.), Bamboo Crk
Muir Andrew, junr. grazier, Forrest Hill
Muir Andw. F. graz. Forrest Hill
Muir Robt. T. W. grazier, Forrest Hill
Mulga Downs Stn. (O. Read, mgr.), Roebourne
Mulgundunnah Stn. (J. Mackinnon, mgr.), Marble Bar
Mulyie Stn. (Anderson Bros. & Co.), Condon
Mundabullangana Stn. (S. P. Mackay), via Pt. Hedland
Mundrabilla Station (A. J. Talbot), Eucla
Muralgarra Stn. (Edw. H. Wittenoom), Wagga Wagga Yalgoo
Murgoo Station (Atkins Bros.), Murgoo
Murray A. graz. Dinninup
Murray Frank, stn. owner, Whim Ck
Murray Miss Ann, grazier, Coolup
Musk J. stn. owner, Eradu
Mylor Stn. (Jno. Campbell), Balingup
Myroodah Stn. (J. A. Game, owner), Derby
Nangetty Stn. (G. Law Smith), Mingenew
Nanntarra Station (E. Macpherson, mgr.), Mt. Mortimer
Nelson G. Burnakurra
Nelson Jos. grazier, Dinninup
New Forrest Stn. (T. & P. Ryan), Murgoo
Newland Wltr. stn. owner, Yarri
Newman A. grazier, Carnamah
Newman Chas. grazier, Hall's Creek
Newman Geo. grazier, Springfield
Newry Stn. (Connor, Doherty & Durack Ltd.), Wyndham
Nicholas Wm. grazier, Balingup
Nimingarra Station (De Marchi & Ball), Condon
Ninghan Station (Peter Connolly), Field's Find
Nix Fred A. grazier, Dwalganup
Noonkanbah Stn. (Emanuel Bros. Ltd. owners), Fitzroy Crossing
Noreena Downs Stn. (Noreena Downs Past. Co. (W. F. Haynes. mgr.), Nullagine
Oakes H. grazier, Hall's Creek
Obagooma Station (Obagooma Cattle Co. Ltd. owners). Derby
O'Brien Thos. stn. owner, Peak Hill
O'Halloran Chas. W., Mingenew
O'Meehan F. sheep farmer, Broomehill
Omrah Stn. (H. Florance, mgr.), Mt. Barker
Onslow Creek Station (R. W. Walker, owner), Carnarvon
Opawa Stn. (W. Kerr), Mingenew
Ord River Station (Copley Bros. & Patterson, owners), Wyndham
Oscar Downs Stn. Fitzroy Crossing
Outalpha Stn. (F. A. Crews), Paynesville
Overdale Station (Thos. Carrol, mgr.), Nullagine
Palmarup Grazing Co. Ltd. St. Geo. ter. Prth
Paradise Stn. Carnarvon
Pardoo Stn. (W. McPhee), Condon
Parson Jas. sheep frmr. Tenterden
Partridge Jno., J.P. grazier, Brunswick Junction
Pascoe Jos. grazier, Nabawah
Pass Henry, J.P. grazier, Mullewa
Patten Edgar, grazier, Nabawah
Payne A. C. grazier, Donnybrook
Peake Station (McGrath Bros.), Mt. Mortimer
Pearse Norman, stn. owner, Field's Find
Peedanulla Station (Burt Bros.), Onslow
Perkins Sl. sheep frmr. Tenterden
Perren A. graz. Brunswick Junct
Phillips Herbt. W. sheep frmr. Cranbrook
Phillips Jno. H., J.P. grazier, Toodyay
Phillips S. J. grazier, Mingenew
Phillips Saml. J. squatter, Irwin
Piesse F. & C. graziers, Kojonup
Piesse & Maguire, squatters, Mt. Mortimer
Pipe & Galbraith, pastoralists, Wallal
Pippingara Station (Richardson & Son), Port Hedland
Plympton St. Mary Stn. (Arthur Lloyd, mgr.), Wyndham
Point Charles Station (Fane & Powell), Carnarvon
Point Cloates Stn. (Farrar & McLeod), Carnarvon
Polelle Stn. (Thos. Morris, mgr.), Nannine
Pollard Jas. A. grazier. Marradong
Ponton Brothers & Sharp, sheep farmers, Balladonia & Point Malcolm
Portrée Station (Craig & Roberts), Port Hedland
Pritchard Rich. grazier, Toodyay
Pyramid Stn. (Jno. G. Meares, owner) (A. B. Smith, mgr.), Roebourne
Quanbun Stn. (A. J. Rose), Derby
Quartermaine Elijah, Woodanilling
Ratcliffe Jos. sheep farmer, Tenterden
Red Hill Station (Jno. Barrett-Lennard), Onslow
Reeve Alfd. grazier, Balbarrup
Riverina Station (O. Read, mgr.), Roebourne
Riverton Stn. (A. Herbert), Balingup
Roach C. N. graz. Dinninup
Roach F. T. graz. Dinninup
Robartson Wm. pastoralist, Mt. Ida
Robe Stn. Roebourne
Roberts Edwd., J.P. grazier, Dandarragan
Robinson —, Derby
Robinson Bros. (F. R. Welsh, mgr.), graziers, Marble Bar
Robinson Erskine, graz. Dinninup
Rockland Station, Field's Find
Rocklea Stn. (Smith & Smith), Roebourne
Rollah Station (W. H. James), La Grange Bay
Ronald Rowland, graz. Dinninup
Rose Edwin, graz. Brunswick Junct
Rose F. W. grazier, Cranbrook
Rose J. C. graz. Balbarrup
Rosedale Stn. (T. A. & A. E. Hardie), Narrogin
Rosewood Station (D. Oliver, mgr.), Wyndham
Rothesay Stn. (T. Murphy), Field's Find
Roy Hill Station, Marble Bar
Ruttle Jno. pastoralist, Kanowna
Ryall T. L. sheep farmer, Donnybrook
Ryan Bros. stn. ownrs. Northampton
Ryan O. grazier, York
Saddler David, pastoralist, Whim Ck
Sampson K. S. stn. owner, Field's Find
Scott Wm. grazier, Dwalganup
Secure Downs Stn. (Annear & Ashton, owners), Derby
Sewell Edgar, grazier, Wandering
Sexton Robt. stn. owner, Turkey Crk
Sharp Jas. stn. owner, Forrest st. Pep. Grove
Sherlock Station (Jno. G. Meares, J.P.), Roebourne
Smith Chas. grazier, Mingenew
Smith Harry, sheep frmr. Narrikup
Snell Wm. grazier, Burnakurra
Southern Hill Stn. (G. B. Anderson, owner), Norseman
Spong R. N. station owner, Fitzroy Crossing
Springfield Station (Jas. Blechynden), Up. Blackwood
Springs Station (S. Lockyer), Roebourne
Station Peak Station (J. Dick, mgr.), Station Peak
Stewart Geo. graz. Walkelup
Stewart Levi, grazier, Kelmscott
Stove Bros. grazs. Roebourne
Strathalbyn Station, Gingin
Streeter & Male Ltd. graziers, Broome
Strelly Station (Corney & Stewart), Port Hedland

SHEEP&CATTLESTATIONS&c.—con.
Sturt Meadows Station (Kennedy Desailly & Co.), Leonora
Sturts Ck. Stn. Hall's Ck
Sutton H. graz. Mandurah
Talga Stn.(GreeneBros.&Welsh), Bamboo Ck
Talga Talga Station (Greene Bros. & Welsh), Marble Bar
Tallering Station (Wm. Cornish), Pindar
Tamala Station (M. & S. Logue, owners), Sharks Bay
Tambray Stn.(Meares & Cussack), Roebourne
Tamerow Stn. (Louise Smith), Kyarra
Tanganerup Station (David F. Dunnet, owner), Balingup
Tanner Edwd. Denninup Vale
Taylor F. Wyndham
Teakle Jno. S.sheep farmer,Isseka
Tenner Edmd. grazier, Dinninup
Texas Downs Station (M. J. Kelly), Wyndham
Thangoo Stn. (Edgar & Biddles), Broome
Thomas David, grazier, Northampton
Thompson Wm. sheep farmer, Brookton
Thomson Jas. B. grazier, Walkaway
Thomson Mervyn, grazier, Donnybrook
Thundalarra Station (Beaton Bros.), Mingenew
Timms Owen, pastoralist, Gabanintha
Toll Phillip J.sheep fmr. Galoran
Torrie Geo. grazier, Kulikupp
Towara Station (H. Twitchen), Onslow
Towra Station (Wm. G. Lefroy), Carnarvon
Trebilcock Jno. graz. Dinninup
Trevinson Stn. (J. Glass), Northampton
Trighill Station (Thos. Belsey), Tuckanarra
Trigwell Alfd. grazier, Donnybrk
Trigwell W. W. graz. Dinninup
Trott George, grazier, Balladonia
Tuckey Chas. graz. Dinninup
Tuckey H. graz. Dinninup
Tuckey Roy, graz. Kulikupp
Turner W. H. mgr. Mt. Wittenoom stn. Murgoo
Twin Peaks Stn. (A. Boddington), Murgoo
Tyler E. graz. Dinninup
Uaroo Station (Jos. McCarthy), Onslow
Ullawarra Stn. (A. E. Watts), Onslow
Upper Clifton Downs Stn. (C. Power), Carnarvon
Up. Liveringa Stn. (P. Rose, mgr.), Fitzroy Crossing
Urella Station (Darlot Bros.), Mingenew
Victoria River Stn. (Richd. N. I. Townsend), Wyndham
Vines Fredk. B. grazier,Busselton
Waaroora Station (H. G. Lefroy, owner), Carnarvon
Waddell A. L. grazier, Narrogin
Waddouring Stn. (J. M. Drummond & Co.), Waddouring
Wagga Wagga Station (H. F. Broad), Yalgoo
Wahroonga Station(C. J. Lewer), Carnarvon
Walebing Station (Hon. H. B. Lefroy, owner), Walebing
Walgin Stn. (Mathews Bros.), Nullagine
Walker Thos. graz. Dinninup
Wallareenia Station (Kerr Bros.). Port Hedland
Walshaw Jno. graz. Dinninup
Wandagee Station (G. J. Gooch) (— Carter, mgr.), Carnarvon
Warralong Station (T. A.Hardie), Marble Bar
Warra Tarra (H. Barton), Mt. Magnet
Warrawagine Station (Mark Rubin) (J. Taylor, mgr.), Bamboo Ck
Warren J. R. & A. pastoralists, Katanning
Warren Arthur J. sheep farmer, Bullsbrook
Warren E. D. C. pastoralist, Katanning
Warren Aubrey, stn. owner, Lake Darlot
Warren David, grazier, Mullewa
Warrowra Stn. (H. G. Lefroy), Carnarvon
Waterdale Station (Wm. Aitchison), Widgiemooltha
Watson A. J. grazier, Mt.Magnet
Watson Jno. grazier, Dinninup
Watts A. E. stn. owner, Mt. Mortimer
Webley Jno. sheep farmer,Strawberry
Weight Havelock, graz. Narrogin
Wells Wm. stn. owner, Wilga
Wellstead Bros. sheep farmers, Bremer Bay
Wellstead Jno. sheep farmer,Bremer Bay
White Jno. W.squatter,Esperance
Whistler R. B. graz. Dinninup
Whittaker Alfd. graz. Kulikupp
Wickenden A.W.graz.Springfield
Wilkie Bros. stn. owners, Marradong
Wilkie Danl. grazier, Williams
Wilkie Leon, grazier, Williams
Williambury Stn. (Inglis Bros.), Carnarvon
Williams Hy. S. sheep frmr. Northampton
Williams J. A. sheep frmr. Northampton
Williams Michl. J. sheep frmr. Northampton
Williams P. C. sheep frmr. Northampton
Willis Jas. pastoralist, Leonora
Wilson W. grazier, Greenough
Winderie Stn.. (Thos. Binning), Lyons River
Windsor Castle Stn. (Edwd. Moses, mgr.), Paynesville
Windumurra Stn.(C. P. Murray), Paynesville
Winmilla Station (T. L. Criddle), Mullewa
Winning Station (Frank J. Meagher), Winning Pool
Wittenoom The Hon. Sir Edward H., K.C.M.G., M.L.C. 23 Wm. st. Perth
Wittenoom Frank F. B. pastoralist, 95 St. George's ter. Perth
Wogoola Station (Cameron & Clark), Onslow
Woodbrook(H.Gillam), Roebourne
Woodstock Station (Moore & Peed, owners), Wodgina
Woodyarrup Station (J. F. T. Hassell, owner; W. Cooper, mgr.), Broomehill
Wooleen Station (Jas. Sharpe), Pindar
Woolgarong Stn. (Hubert Lee Steere), Murgoo
Wooltana Station (Manning & Solomon), Mingenew
Wooramel Pastoral Co. 39 St. Geo. ter. Perth & Wooramel Station, Wooramel
Woorkadgie Station (J. H. Mansfield), Onslow
Wowara Station(F. Lefroy, mgr.), Carnarvon
Wuragaminda Station (P. M. Morrissey), Yalgoo
Yalbalgo Station (Frank Craig, owner), Carnarvon
Yallalong Stn. (Mrs. L. Mitchell & Sons), Murgoo
Yalobia Station (Jno. Musk), Carnarvon
Yandanooka Station (H. J. Lee-Steere, mgr.), Yandanooka
Yandyarra Stn. (Hamilton & Stanley), Whim Ck
Yangedine Station, Marwick Bros. York
Yanrey Station (T. F. de Pledge), Onslow
YanyeareddyStation(Wm.Lefroy, owner), Carnarvon & Onslow
Yaringa Stn. (Davis, Hankinson & Co.), Wooramel & Carnarvon
Yarragade Station (T. Watson), Mingenew
Yarragin Stn. (Gerard Lamond), Mangowine, Kellerberrin
Yarraloola Station (Robe River Pastoral Co.), Fortescue
Yathalla Stn. (Barndon & Woolhouse), Onslow
Yeeda Station (J. A. Game), Fitzroy Crossing
Yilgangie Stn. Yarri
Yinnetharra Stn. (Geo. H. Burt), Carnarvon
Young Chas. grazier, Balbarrup
Yuin Stn. (Wm. Burgess), Yuin
Yundarmindera Downs Stn. (Michl. Lally, mgr.), Yundamindera

HORSE BREEDERS.

Bower Wltr. Dandarragan
Bowmar Robt. P. Dandarragan
Burnett Saml. Dandarragan

APIARISTS.

Plantagenet Beekeepers' Assoc.—Albany.
Cook E. & I. Mooliabeenie
Cook Alfred, Toodyay

Cook Arthur, Coondle
Cook Saml. Coondle
Gibbs Edwd. Cannington
Guildford Bee Co. Queen's rd. Sth. Guildford
Haese C. J. Mt. Barker
Layton Fredk. H. Donnybrook
Mader G. F. Woodanilling
Neaves Thos. Wanneroo
Nissen Peter, Bullsbrook
Smith Chas. & A. H. Baker's Hill
Smith Chas. Arthur River
Smith Geo. Coondle
Smith Wm. A. Muchea
Taylor Bros. Jandakot East
Taylor A. P. Kelmscott
Taylor M. A. Jandakot East
Williams C. Kelmscott

FRUIT GROWERS.

Absalon Ernest H. Mundijong
Adams J. Mundijong
Alderson Miss M. Pinjarrah
Anderson W. Spencer's Brook
Anderson Wm. Hy. Muresk
Annetts Albt. E. Green's Landing
Archer Chas. Tenterden
Archer Chas. jun. Tenterden
Arkle Albt. S. Bridgetown
Ashcroft Frnk. Green's Landing
Ashton B. B. Kelmscott
Ashworth Hugh, Bedfordale
Bagley Francis C. Wannamal
Bagot C. A. Darlington
Bagot Chas. U. Smith's Mill
Baker Geo. G. Brookton
Barnes F. Kelmscott
Barnes Jno. Maddington
Barrett Thos. Mahogany Creek
Bassett Jno. Wm. Newcastle rd Mid Swan
Bateman W. Canning Bridge
Bell Robt. Dwellingup
Bellaager Andre, Toodyay
Bergmayer F. Albany rd. Maddington
Berry Henry, Maida Vale
Best Chas. Argyle
Betheli C. S. Chidlows Well
Bettenay Jos. Canning Mills
Bettenay Jos. Pickering Brook
Betts Wm. T. Tenterden
Bird E. York
Bird Wm. J. Mackie's Crossing, York
Birmingham Herbt. Marrinup
Blake Davd. Coolup
Box & Boyd, Northampton
Briggs A. Toodyay
Brockway W. St. Clair, Kelmscott
Brooks Barnard, Nedlands Pk
Broomfield Frank, Takonarup
Brown A. J. Maida Vale
Brown Arth. K. Waroona
Buchanan Wm. Pinjarrah
Burge Chas. Argyle
Burkenshaw A. V. Maida Vale
Burston Percy J. Mt. Barker
Butcher L. & N. Bedfordale
Byatt Reuben, Maida Vale
Byfield Chas. Mahogany Creek
Byfield John, Mahogany Creek
Byfield Mrs. M. Mahogany Creek
Cahill Vincent, Bullsbrook
Cambellack Saml. Maida Vale
Campbell D. Harvey
Canaletich D. P. Kelmscott
Caporn C. F. Smith's Mill
Champion J. H. Bedfordale
Chidgzey Bros. Dinninup
Chisholm Mrs. J. Maida Vale
Cincotta Jas. W'lgtn. MillsBush. Landing
Clarke A. H. Roelands
Clarke Chas. Roelands
Clarke Ephraim M. Roelands
Clarke Herbt. Bibra Lake
Clarke Jno. Smith's Mill
Clarke R. A. Roelands
Cockshott Thos. D., Bellair, Darlington
Cook Alfd. Chidlows Well
Cook Arthur, Coondle
Cook Chas. Chidlows Well
Coonan Jas. Northampton
Cooper —, Sawyer's Valley
Cooper Geo. B. Newcastle rd. Mid Swan
Cotton Edward W. Muresk
Coulter Robt. Canning Mills
Cowan Wm. J. Bridgetown
Cranbrook Mrs. E. M. Katanning
Craven Laurence B. A. Mahogany Creek
Croasdale Jno. J. Kelmscott
Cross —, Maddington
Cross Archd. V. Bedfordale
Cross Benj. V. E. Bedfordale
Croxton Fred, Kalamunda
Cruttendon Geo. Katanning
Cull Cornls. King River
Cullen Herbt. D. Armadale
Dalglish Archd. Canning Mills
Davidson Hy. Bridgetown
Davies W. Denninup Vale
Davis Harrie, Coolup
Deedley T. A. Kalamunda
Delahunty —, Pickering Brook
Dempster Wm. E. Argyle
Denholm Hy. Tenterden
Dmitrieff Alex. Bedfordale
Douglas Bros. Kalgan River
Douglas E. E. Kalgan River
Douse John, Maida Vale
Douse William, Maida Vale
Duncan Hy. Bedfordale
Dundas Geo. Canning Mills
Duval Lewis, Darlington
Eccleston Wm. J. Boyanup
Ecclestone Wm. J. Runnymede
Edney Wm. Maida Vale
Egan Albt. J. Bedfordale
Emmes Percy, Maida Vale
Evans L. Smith's Mill
Evans R. Harvey
Fagerstrom F. O. Beenup
Fawcett E. Pinjarrah
Fawks Geo. Green's Landing
Fell —, King River
Fergusen Archd. Kelmscott
Ferguson Norman, Canning Mills
Fewster Robt. Muchea
Fletcher Harry, Canning Mills
Foley Wm. E. Dwalganup
Fountain Gerome, Chidlows Wll
Francis H. Bedfordale
Frederick Mrs. A. E. Aberdeen rd. Sub
French Claude, Pickering Brook
Fulford F. B. Parkerville
Gauthern Wm. Kelmscott
Gearey G. Sawyer's Valley
Geyer Hugh, B. Darlington
Gibb R. Northwood rd. KingRiver
Gibb Seton J. King River
Gigney Arth. Black Adder Pk. Est. Mid. Junct
Gilchrist Jno. Green's Landing
Gilchrist Thos. Green's Landing
Gilmore Albert, Maida Vale
Glover Chas. A. Mooliabeenee
Glover W. P. Swan View
Gomm H. Kalgan River
Gordon Davd. Rly. par. Cannington
Gravely Howard H. Mullkupp
Gray Robt. Wooroloo
Green K. Pinjarrah
Green Levi, Cannington
Green Reuben, Pinjarrah
Griffiths Crispus R. Donnybrook
Griffiths G. Chidlows Well
Hale Chas. Maida Vale
Hanbury Clem. A. Canning Mills
Hanbury Clement A. Kelmscott
Harber Geo. Kelmscott
Harper Walter E. Harvey
Harris Fredk. Maddington
Harris J. Sawyer's Valley
Harrison Hy. Wannamal
Hart Sydney, Maddington
Harvey Mrs. E. M. Muchea
Hasell Hy. Toodyay
Hawke Jno. Pickering Brook
Hawkes Phillip, Spearwood
Haynes Henry T. MahoganyCreek
Herbert Geo. Tenterden
Herbert Wm. G. Tenterden
Hester Edwd. N. Sth. Greenbushes
Hicks J. Kelmscott
Higgins Hy. Maida Vale
Hill Mrs. M. E. Chidlows Well
Hitchcock Jas. off Newcastle rd. Mid Swan
Hodges Fredk. Canning Mills
Hodges Fred. G. Kelmscott
Horrocks Geo. Harvey
Hort Saml. Darlington
Hort T. Darlington
Houghton Fredk. Green'sLanding
Humphrys Fred, Brookton
Hungerford L. M. T. Nabawah
Hurst Abraham, Argyle
Hurst Jas. H. Boyanup
Hurst Jno. T. Boyanup
Ilbery Thos. H. Wooroloo
Illawarra Orchard Co. Pickering Brook
Inglis Geo. Canning Mills
Ingram Edwd. Mahogany Creek
Inness Geo. A. C. Mahogany Ck
Jackson Alfd. J. Canning Mills
Jackson J. Maddington
Jacoby Agnes, "Greystone," Mundaring Weir
Jacoby Fred. W. Mundaring Weir
James & Hill, Kalgan River
James Edw. Torbay Junct
James Frank B. Cannington
Janeczeke Andrew, Mundaring
Jecks Alfred, Maida Vale
Jecks Wm. Maida Vale
Jenkins A. Harvey

FRUIT GROWERS—continued.
Jenkins A. W. Harvey
Jobson Albt. S. Canning Mills
Johnson R. A. Harvey
Johnson W. Darlington
Johnson Wm. Balingup
Johnstone Frank, Dardanup
Jones Lance, Mahogany Creek
Jones Wm. H. Bedfordale
Jose W. J. Swan View
Keenan John Collie
Keill Geo. Hester
Kelsall Miss, Kalamunda
Kendenup Estate (J. F. T. Hassell, owner; Jno. Jordan, mgr.), Mt. Barker
Kettley Arth. Maddington
Kilfoyle Jos. H. Bedfordale
Kimber Wm. R. Mundaring
King Jas. Mundijong
King Robt. Maida Vale
King Wm. Maida Vale
Kirk W. Chidlows Well
Knudsen Martin, Takonarup
Krinks G. Maida Vale
Kyle Jas. Millbrook, King River
Lambert Miss B. Harvey
Lane Thos. Maida Vale
Larsen A. O. Harvey
Laurison Frank E. Parkerville
Laverack Frank, Canning Mills
Leaworthy Geo. Canning Mills
Lindfield —, King rd. King River
Littlefield Geo. Maida Vale
Littlefield Wm. Maida Vale
Littlely Ernst. E. Green's Landing
Loaring Albt. V. R. Green's Landing
Long Ross, Howatharra
Lowe G. N. Roelands
Lunt Jos. Tenterden
Lyons Davd. Green's Landing
MacDonald Geo. Mahogany Creek
Mack Archd. Bedfordale
Mack Thos. Maida Vale
McKail C. Kalgan River
McKay Jno. Mahogany Crk
McKenzie Donald, Pickering Brk
McMahon Jos. M. Coolup
Madderson Wm. Maida Vale
Maher Jno. Canning Mills
Main Bros. Kelmscott
Markham J. Harvey
Marsh Geo. F. Bedfordale
Martin Herbt. Kelmscott
Maslin Fredk. H. Darlington
Mathews W. M. Beenup
Maxwell Richd. Harvey
Mayne Albt. G. S. Harvey
Milton C. H. Chidlows Well
Minawarra Orchard (W. L. Owen), Armadale
Moir Edwd. S. Harvey
Molyneux Richd. Balgobin
Moody Jas Coolup
Moore Jesse D. Kalamunda
Morel Philbert J. M. Spencer st. Sth. Bunbury
Morgan Albt. C. Harvey
Morphey Wm. Green's Landing
Morris H. Chidlows Well
Morris Mark, Coolup
Morrison Jas. Robt. de B. East st. Guildford
Mt. Barker Estate (Neil McNeil), Mt. Barker
Mowforth Chas. Torbay Junction
Mundy D. Laverton
Neilson Christian, Kelmscott
Neilson Peter, Kelmscott
Newman Alfd. H. Russell rd. Coogee
Newman Chas. Maida Vale
Newman R. H. Coolup
Newton & James, Millbrook, King River
Newton J. King River
Newton R. Millbrook, King River
Nutt Jas. Maddington
O'Brien Thos. Kelmscott
Otley Bros. Warrawoona
Ottaway Kenneth A. Bedfordale
Ottaway Thos. W. Bedfordale
Owen Norman, Millbrook, King River
Palmateer Geo. H. Green's Landing
Parkes Fred. Mundaring
Parkyn Wm. A. Northampton
Parsons Jno. D. Lakonarup
Paterson Jno. Torbay Junct
Paton Wm. Argyle
Patterson Donald, Pinjarrah
Payne Raymond, Boyanup
Pearson H. B. Millbrook, King River
Pemmant Fredk. T. Beechborough
Perrett A. Pinjarrah
Piaggis Frank, "White Wings," North rd. W. Guildford
Pickett Chas. (Chittering), Muchea
Piesse Alfd. M., M.L.A. Toodyay
Piesse W. J. Wagin
Pitt F. K. Maida Vale
Playne Richd. H. Millbrook, King River
Poletti Peter, Pickering Brook
Powell Geo. Kalgan Lower
Price Thos. Canning Mills
Price Wm. J. Wooroloo
Prince L. Harvey
Quak Jas. Balgobin
Rath O. Harvey
Raven Matt. Maida Vale
Redmond H. Kelmscott
Repton —, Pickering Brook
Reynolds David B. Bullsbrook
Reynolds Jno. Maida Vale
Rhodes Joshua, Maida Vale
Richards Wm. Argyle
Richardson Bros. Wooroloo
Richardson Chas. Maida Vale
Richardson Mrs. H. Bedfordale
Roberts Geoffrey, Swan View
Roberts Maurice, Coondle
Robertson J. Bedfordale
Robinson H. Wicklow Est. Mt. Barker
Robinson Jno. Argyle
Rodgers Robert R. Jarrahdale
Roe Jno. F. Caversham
Rooke Mrs. M. Tenterden
Ropley Peter, Muchea
Rowe Stephen, Muchea
Russell Wm. Maida Vale
Rutherford Jno. Marbellup
Ryniker Chas. A. Bedfordale
Sales Wm. G. Caversham
Saligari R. Pickering Brook
Sampson Josiah, Maida Vale
Saunders Harry, Bedfordale
Saw Wm. A. Darlington
Schmidt Geo. Muchea
Schmitt Jacob, Kalamunda
Schofield Harry, Maida Vale
Schwanitz Otto, Cranbrook
Scott Walter, Mt. Barker
Scrivener Wm. Newcastle rd. Mid Swan
Serls Jos. Bedfordale
Seymour Alex. S. Green's Landing
Shannon A. H. Willyung rd. King River
Sharp Augustus, Donnybrook
Sharples John W. Tenterden
Shaven Hy. J. Lalla Rookh
Shepherd Arthur, Smith's Mill
Smailes Vincent, Canning Mills
Small Thos. H. Woodanilling
Smith Bros. Kelmscott
Smith Harry, Maida Vale
Smith Jno. E. Pinjarrah
Smith Jno. T. Bedfordale
Smith Wm. A. Maida Vale
Snell A. Harvey
Sourman G. Kalamunda
Spencer Herbt. E. Boolading
Spencer Robt. E. Narrikup
Stafford D. Sawyer's Valley
Stanford C. Harvey
Starr A. J. Kanowna
Steffan Jos. Canning Mills
Stephens Edwd. B. Wooroloo
Stevens Wm. Bedfordale
Stinton Harry, Canning Mills
Stirk Fred. K. Kalamunda
Stirling Alex, Tenterden
Stothard Wm. C. Katanning
Stott Robt. Coondle
Strahan Wm. Toodyay
Strand Wm. Spearwood
Strong A. F. Donnybrook
Tait Jas. Green's Landing
Tarabochia Antonio, Kelmscott
Taylor Hy. Maida Vale
Taylor Wm. Maida Vale
Tilling Thos. Broomehill
Toovey Lomas G. Tenterden
Toovey Louie, Tenterden
Townsend Frank, Tenterden
Townsend H. J. Tenterden
Traill Harry, Beechboro'
Traine Thos. Cannington
Travers Frank, junr. Australind
Trott Percy, Smith's Mill
Tufnell Wm. Tenterden
Turner Benj. Bullsbrook
Turner H. Kalamunda
Turner Saml. Beenup
Turner W. H. Kelmscott
Twiggen Jno. Maddington
Udy Hy. Argyle
Urch Richd. Kalamunda
Vanzuilecom Chas. J. Kalgan Lower
Varrier Saml. Canning Mills
Wallis Fredk. Kalamunda
Wallis Jno. Kalamunda
Walmsley & Sheard, Waroona
Warnes —, Tenterden
Warthwyke Harold G. Takonarup
Waters Donald, Bedfordale
Waters Richd. Toodyay
Watkins Geo Jarrahdale
Watson Hy. G. Argyle
Watson Henry G. Donnybrook
Watts Alfd. J. H. Guildford rd. Northam
Weir Alex. Tenterden
Weir Jno. Maida Vale
Weir Jno. senr. Maida Vale
Weston Frank, Pickering Brook
Weston Hy. Pickering Brook
Wheelwright Alfd. Kalamunda
White Arth. G. Pickering Brook
White F. H, Sawyers Valley
White Keith, Canning Mills
White Wm. Pickering Brook
Whitehead David, Bedfordale

Wigg Jas. A. Mahogany Creek
Williams F. M. Kelmscott
Willis W. J. Beenup
Wilson Chas. H. Beechboro'
Witham Wm. Swan View
Withnell Harding, Marradong
Young J. Mundaring
Zanetti Peter, Green's Landing

MARKET GARDENERS.

Alderdice Wm. Muchea
Alexandra W. Beenup
Alfonso Vincent, Beria
Amies W. Laverton
Anderson Alexr. Anderson rd. Coogee
Anderson Jno. Anderson rd. Coogee
Anderson Wm. Russell rd. Coogee
Andre Geo. F. Yangelup rd. Coogee
Andrews Geo. West st. Mt. Haw
Andrews Henry, Roelands
Arbuckle Jno. Main st. Osborne Pk
Archdeacon Ernest A. Toodyay
Armstrong Frank, Jandakot
Arnold J. Nannine
Ash Jas. J. Yalup Brook
Ashby C. Wanneroo
Ashby Eli, Wanneroo
Ashby Harry, off Curtis st. Osborne Park
Ashton Geo. Ludlow
Ashwin Frank, Pt. Hedland
Aspland Alfd. L. Kronkupp
Atcherley Roger, Bayswater
Atley Geo. Bullsbrook
Attwell Chas. Yangelup rd. Coogee
Aubin Henry J. Jandakot
Austin Jas. Harold st. Belmont Park
Ayerbe A. Laverton
Ayres Wm. J. Beechboro'
Bahlinger B. Katanning
Bailey Andw. Spearwood
Barfield Jno. H. Jandakot
Barnes Thos. Perth rd. W. Guildford
Beasley J. Forrest rd. Bibra Lake
Bettles David, Balcatta, Wanneroo
Bird G. Kalamunda
Bird Geo. Suburban rd. South Perth
Black Saml. W. Narrikup
Blake Thos. Yonga
Blythe Albert O. Bunbury
Bond Henry V. Balingup
Booth David, Jandakot
Borbey Jos. Osborne Park
Bowra Fredk. J. Cannington
Bradley Chas. L. Osborne Pk
Bremmer H. S. Kronkupp
Brindle Jas. Spearwood
Brooks Saml. Coogee
Brown Arthr. Kronkup
Brown E. A. Pt. Hedland
Brown Jno. T. Beechborough
Bruce Robt. Hamilton st. Queen's Pk
Buckly J. Kronkupp
Buckshall Alf. Walkaway
Bue S. H. Osborne Pk
Bunney Archd. Kelmscott
Burrows Edwd. Mid. Junct
Butler Jos. Kronkup
Caimanos C. Marbellup
Campbell Alexr. Piccadilly
Carless W. Mullalyup
Carolli Fillipo. Faucett rd. Coogee
Carollis Phillip, Spearwood
Champion A. Kalamunda
Chapman Hy. Broome
Chapman Jas. R. Burges' Siding
Chitty Geo. Cannington
Chown Wltr. Maddington
Christensen Paul, Wiluna
Christie Saml. T. Spearwood
Cincotta Gaetano, Spearwood
Cobham W. H. Swan View
Cockman Miss F. M. Wanneroo
Cockman Saml. Wanneroo
Collett Robt. A. Gingin
Collett Wm. Gingin
Collige Jno. Spearwood
Collige Wm. Spearwood
Collins Benjn. D. Cannington
Cooey Jno. Charles st. Mt. Haw
Cook Edwd. M. Banjupp Siding
Cook Geo. Northampton
Cook Thos. off Curtis st. Osborne Pk
Coombe Ernst. Kronkupp
Coombes A. Albany
Coops Jas. Kalamunda
Copeman Wm. J. Bullsbrook
Coppinger J. Kalamunda
Cosgrove Arthur, Armadale
Costello Eugene, Spearwood
Courthope Edwd. Suburban rd. S. Perth
Cox Thos. Kirupp
Coxhead J. Beenup
Craig —, Kurrawang
Craig Stephen, Belmont Park
Crane A. Cannington
Creer Jno. Caversham
Crocks W. Coogee
Cross Richd. F. Claremont
Cross Wm. Sth. Bunbury
Currer Hy. Kronkup
Dalton T. Wanneroo
Darch J. F. Wanneroo
Davis Fred. Swan
Day Geo. Edwd. Rockingham
Deering Mrs. Ralph, Osborne Pk
De Meguel A. Rockingham
Dewar William A. Gingin
Dickson Wm. Newcastle rd. Middle Swan
Dixon —, E. Rockingham
Dixon Jno. Warthwyke rd. Bibra Lake
Dixon Robt. G. Gooseberry Hill, Kalamunda
Doig Alfd. D. Swan
Doig Wm. Swan
Douglas Ernest A. Suburban rd. Sth. Perth
Douse Jno. Spearwood
Dover Ralph Y. Claremont
Dowell Jos. Armadale
Ducas T. R. Caversham
Duff Thos. Welshpool
Duffy Ernest, Balcatta, Wanneroo
Duffy Hy. Wanneroo
Duffy Jas. B. Wanneroo
Duffy Wm. Wanneroo
Dunham Herbt. Wooroloo
Duschka Martin, Nth. Beach rd. Osborne Park
Dusenberg Albt. Bibra Lake
Dusenberg Otto, Warthwyke rd. Bibra Lake
Eaton Arthur, Caversham
Ebery Alfd. W. Jalup Brook
Eagling T. W. Spearwood
Edwards Alfd. Osborne Park
Edwards Chas. J. Plumer st. Osborne Park
Edwards Wm. G. Plumer st. Osborne Park
Eggleston Chas. Bunbury
Eivers Wm. Kelmscott
Elkington Chas. S. Cannington
Elkington Wm. Aubrey, Cannington
Ellen Geo. Brown st. Brown Hill
Elliott Thos. Osborne Park
Elson W. J. Northampton
Etherton Bert, Isseka
Etherton Chris. Isseka
Evans Chas. Caversham
Faucote Henry, Kelmscott
Fardell Geo. Meekatharra
Fenner Geo. H. Busselton
Fewster Robt. Muchea
Firby Thos. Mulikupp
Fish Wm. Nannup
Flanagan Martin, Marbellup
Flynn R. G. Guelup
Folland C. W. Williams
Fomiatti Peter, Wanneroo
Franks J. Bullsbrook
Frape Edgar A. Osborne Park
Furlong W. P. Albany
Gadd Wm. Hope rd. Bibra Lake
Gage Jno. Kalamunda
Galbraith Edwd. Mingenew
Gastalda Damaldo, Lunenberg
Genev Ilia, Osborne Pk
Gibbons A. J. Donnybrook
Gibbons Charles, Donnybrook
Gibbons Francis, E. Cannington
Gibbs H. & G. Wanneroo
Giblin Thos. J. Hope rd. Bibra Lake
Gibson Walter, Mangles Est. Bunbury
Gibson Wm. Constitution rd. Bunbury
Gilchrist G. Kalamunda
Gillett Townley, junr. Osborne Pk
Gillings Jno. Wharf st. Cannington
Girando Francesco, Osborne Pk
Gloroy Carl, Kalamunda
Glossop Jno. Wanneroo
Glover R. Wanneroo
Gorden Robt. Bibra Lake
Gorman Roger O. Jandakot
Gourley Alex. Belmont Park
Graff E. Day Dawn
Gregg Edwd. Kalamunda
Gregg Richd. Kalamunda
Gulvin & Honeysett, Spearwood
Guide Giovana, Osborne Pk
Haile Thos. H. Whim Ck
Hall Lance, Jandakot
Hames —, Jandakot
Hammond Jno. Chidlows Well
Hang Fung, Osborne Park
Hansen Peter, Isseka
Hanson Peter, Isseka
Hardy Arthur, King Edward rd. Osborne Park
Harman Thos. Wanneroo
Harvey F. C. Muchea
Hatton Thos. Muchea
Haufe Robt. Caversham
Havel Jno. Spearwood
Havel Wm. Spearwood
Hawke Jas. W. Cannington
Hawkins M. Z. Kalamunda
Healy Jas. Rathmines Est. Bunbury
Hedger K. Cannington
Henck Conrad, Osborne Park
Herbert J. G. Meekatharra
Herbert James, Tenterden

MARKET GARDENERS—continued.
Hersey W. Cannington
Hill Frederick, Gingin
Hill Geo. Kronkup
Hill Jno. Wagerup
Hislop Walter, 30 Windsor st. Leederville
Hoffman A. Narrogin
Holmes Wm. C. The Peninsula
Hortin Thos. Kronkup
Hoult Jas. F. Russell rd. Coogee
Hugo Adolph, Kanowna
Hull Geo. Jandakot
Hull Jno. Jandakot
Hunter Richd. L. Donnybrook
Hunter T. Pickering Brook
Hyde Stephen J. Swan
Hymus Worsley Fredk. Rockingham
Inch Peter. 42 Clifton st. Highgate Hill
Irvine Alex. Jandakot
Irvine Jno. Jandakot
Isted Alfd. Jandakot
Jackson Jno. J. Belmont Pk
Jarvis Mrs. M. Punchbowls
Jeffrey Wm. Belmont Park
Jennings Jno. Spearwood
Jennings W. E. Jandakot
Johnson August, Kalamunda
Johnson Mrs. Wanneroo
Johnston Geo. Colombo st. Victoria Park
Johnston Thos. 10 Edward st. E. Perth
Jones, Arthur, Jandakot
Jones Ernest (Jones & Clarke), Leonora
Jones Saml. Wanneroo
Jones Wm. Beechborough
Jones Wm. Wanneroo
Jones Wm. F. Commercial rd. Midland Junction
Joyce Patk. Jandakot
Kaptyn C. Spearwood
Kellsall Miss, Kalamunda
Kerruish Ernest M. Caversham
Kibble Jno. H. Banjupp Siding
King Jno. Sth. Bunbury
King Wm. Mandurah
King Wm. J. Wanneroo
Kirk W. W. Kalamunda
Knapp Jas. Kronkup
Kong Joe, Beaufort st. Highgate Hill
Kutbadin , Mt. Sir Samuel
Lamont H. G. Northampton
Larwood Geo. King Edward rd. Osborne Park
Lauder J. Oakagee
Laver J. Lawless
Lawrence H. Jandakot
Lawwood Harold, Guelup
Leach Chas. Wanneroo
Leach George, Wanneroo
Leach Geo. junr. Wanneroo
Lee In, 176 Fitzgerald st. Perth
Lee H. Narrogin
Lee Jas. Osborne Park
Leslie Wm. Bullsbrook
Lister Wm. Welshpool
Littleton Saml. J. Heytesbury rd. Subiaco
Littley H. Kalamunda
Livingston M. Armadale
Livingstone Malcolm J. Bedfordale
Lloyd A. E. Northamptom
Logue J. Walkaway
Lynam Laurence, Bridgetown
Lynch Danl. Hamilton st. Queen's Pk
Lyon Jno. Jandakot
McCaffrey Jno. Bullsbrook
McCarthy Daniel, Jandakot
McClafferty Peter, Parkerville
McConkey Thos. Northampton
McKenny Robt. Parkerville
McKenzie Farquhar, Coogee
McLeod Donald, Lawlers
Male Jno. Swan st. Guildford
Mann J. Greenmount
Manton Hutchinson, Perth rd. Albany
Marks Jas. Violet st. Boulder
Martin Danl. Wanneroo
Mathew W. J. Turkey Ck
May Philip, Kronkup
Mayor Alfd. Spearwood
Meakins John, Gingin
Meredith Frank, Mt. Sir Samuel
Merson Geo. Kronkup
Miller Thos. K. Balcatta, Wanneroo
Miller Walter, Balcatta, Wanneroo
Mills Jas. Bayswater
Milner George, Albany
Montague Wm. Osborne Park
Montgomery J. J. Greenbushes
Morfitt H. Mandurah
Morgan David, Torbay Junction
Morphy Jno. Kalamunda
Morris Benj. Kronkup
Morris F. Swan
Morris J. Swan
Morris Jos. E. Isseka
Mortimer Jos. Gin Gin
Mortimore John, Rockingham
Moseley W. Broad Arrow
Motzel J. Merredin
Mountjoy Chas. Gin Gin rd. Middle Swan
Mountjoy Chas. J. senr. Gin Gin rd. Middle Swan
Mountjoy David, Gin Gin rd. Middle Swan
Moxon Fredk. Kronkup
Mullineaux F. Marbellup
Mullineaux Jas. Marbellup
Mullins J. Jandakot
Mullins Martin, Gin Gin
Murphy Bernard, Peak Hill
Murphy Jno. Kelmscott
Murphy Saml. Jandakot
Nable G. Geraldton
Nean Wm. 144 Harold st. Highgate Hill
Neaves W. Wanneroo
Neilson Jno. A. Spearwood
Neta F. G. off Main st. Osborne Pk
Newman Alfd. H. B. Coogee
Newman Benj. Kalamunda
Newman Harry, Osborne Park
Nishi I. Mt. Magnet
Noble Albt. H. Wangeling Pool, Wagin
O'Brien James, Osborne Park
O'Connor J. Wanneroo
O'Grady Dudfey V. Coogee
O'Grady Standish F. Faucett rd. Coogee
Okeley Alfd. senr. Balcatta, Wanneroo
Oldnall Fred, Bedfordale
O'Rielly Geo. Whim Creek
Osborne S. Kalamunda
Packer Hy. S. Cannington
Palmer Walter, Caversham
Parkes Geo. Wm. Nabawah
Payne Jas. R. Muchea
Pearse Wm., J.P. Warthwyke rd. Bibra Lake
Pelosi Louis, Oxford st. Leederville
Pember H. Grassmere, Albany
Peoples Edwd. Gooseberry Hill, Kalamunda
Peryuan James, Walkaway
Petterson W. H. Swan View
Phillips Richd. Northampton
Phillips W. Beenup
Pinkerton Francis A. Beechboro'
Pope C. A. Wanneroo
Porter Geo. Jarrahdale
Postan Fredk. Rockingham
Powell Geo. Kalgan River
Powell Jas. junr. Scott st. Guildford
Puls Norman, Kronkup
Pumphrey Mrs. Kalamunda
Raulston Jas. Kronkup
Rayner Fredk. W. King Edward rd. Osborne Park
Redmond Stephen, Balcatta, Wanneroo
Reed Albt. E. Kelmscott
Reynolds Geo. Curtis st. Osborne Pk
Ribe Frederick, Jandakot
Rich Arthur, Kalamunda
Richards Harry, Hall's Creek
Riley W. George st. Queen's Pk
Ritchie J. Malcolm
Roberts Absolam, Balingup
Robertson Wm. Cannington
Robson G. Armadale
Rodd Stanley G. Spearwood
Rodgers Frank, Australind
Rodgers Patk. Australind
Roffett J. Kalamunda
Rootes Saml. Kalamunda
Ross Alex. Torbay
Ross R. Dongarra
Rostron F. S. Wiluna
Rowland Frank, Northampton
Russ R. Dongarra
Russell Jas. H. Moonyoonooka
Sampson Walter J. Kronkup
Sandberg J. Marbellup
Sandburgh A. Marbellup
Sanfelrn J. Laverton
Sargent Philip, York
Saunders Chas. Bedfordale
Sawle Richard, Russell rd. Coogee
Schmidt Jacob, Jandakot
Schofield Horace, Spearwood
Secretan Fridrick, Jandakot
Sharp Chas. Beechboro'
Shaw Charles A. Wanneroo
Shaw Robt. Moonyoonooka
Shenfield Ernest, Kronkup
Shepherd J. Swan
Shunke Albt. Kalamunda
Siddons Geo. Albany rd. Vict. Pk
Siebener Paul, Kelmscott
Sim Gee, Jarrahdale
Simons France, Bullsbrook
Simpson Geo. Violet st. Bldr
Simpson Leo, Kalamunda
Sing War, Bayswater
Skeet Bros. Jandakot East
Skehan Jas. Osborne Park
Skinner Wm. Wallace st. Blmnt. Pk
Sleight E. Rly. st. Queen's Pk
Small Wm. Banjupp Siding
Smart Geo. Spearwood
Smirk Bros. Rockingham East
Smith A. G. Bulla Bulling

Smith Alfd. E. Stirling rd. Claremont
Smith Geo. Bullsbrook
Smith Geo. Coondle
Smith Geo. F. Stirling rd. Claremont
Smith Harry, Torbay Junction
Smith Robt. J. Bamfield rd. Claremont
Smith Thos. Hector st. Osborne Pk
Smith Walter Jos. Alfred st. Claremont
Smith William N. Jandakot
Sorensen Chaz. Marble Bar
Sparnon Wm. Auburn st. Boulder
Spencer Chas. Kelmscott
Spencer Wm. E. Jandakot
Steel Jos Nullagine
Steele Jno. Wanneroo
Steele Theodore, Wanneroo
Steele Wm. M. Oxford st. L'dville
Steer Wm. H. Muchea
Steffan Jos. Kelmscott
Stevens Jas. Bedfordale
Stirk John, Kalamunda
Stock Mrs. M. Hamilton rd. Coogee
Stone Geo. B. Rly. st. Cannington
Stooks Wm. Oswald rd. Osborne Park
Street C. H. Marble Bar
Struck H. Kelmscott
Stubberfield Ernest, Osborne Park
Stubberfield Richd. Osborne Park
Tait Henry, Jandakot
Talbot Patrick, Northampton
Tapper Daniel, Bibra Lake
Tapping Thos. Wanneroo
Tapping William, jun. Mariginup, Wanneroo
Tapping William, sen. Mariginup, Wanneroo
Tate James, Kalamunda
Taylor Bros. Jandakot East
Taylor Harry, Bedfordale
Taylor James, Albany
Tcherner Paul A. Spearwood
Thiel Herman, Mt. Brown, Coogee
Thomas Chas. Harold st. Belmont Park
Thomas Jos. Gaversham
Thomas Thos. Kronkup
Thompson J. K. Kookynie
Tolley & Moore, Cue
Toia Francis, Violet st. Bldr
Toia Jno. Violet st. Bldr
Townsend Thos. Wanneroo
Travers Frank, junr. Australind
Trebley Chas. Yangelup rd. Coogee
Treeby Geo. Jandakot
Treeby Geo. A. Banjupp Siding
Trickett Emile, Wanneroo
Trotter Ralph, Bedfordale
Tulloch Jno. Gosnells
Turner Charles, Carnarvon
Turner H. Bullsbrook
Viner Geo. Hammond st. Peppermint Gro
Vinneir Chas. Mingenew
Waddell Geo. Fauntleroy av. Belmont Park
Wade J. Mariginup, Wanneroo
Walden Herbt. Kalamunda
Walker Edwd. Kronkupp
Walker Wm. King Edward rd. Osborne Park
Wann Chas. A. Bullsbrook
Ward Geo. Belmont Park
Ware H. E. Albany
Wareing Elias, Oxford st. Leederville
Warnock Wm. H. Strawberry
Warren Edwd. Bullsbrook
Waterman Edgar, Belmont Park
Waters Patk. Bunbury
Watkins T. Cannington
Watson W. E. Jandakot East
Weare Wm. Katanning
Welch Geo. Lake Darlot
Wellman Chas. Helena st. Guild
Wells Jno. J. Nabawah
Werner Herman, Malcolm
Wheatley Geo. Muchea
White F. W. J. Beechboro'
White H. Lake Yauchep, Wanneroo
White Jas. Osborne Park
White Thos. W. Osborne Park
Whitehead Alfd. E. Russell rd. Coogee
Whitehead Chas. J. Russell rd. Coogee
Whitehead Mrs. senr. Wanneroo
Whitham Francis, Pearse rd. Coogee
Whittingham Jas. Torbay
Wickenden Wm. Parry st. E. Perth
Wildman Thos. Jandakot
Wilkinson Jos. Kronkup
Williams Hy. Day Dawn
Williams Jno. P. 243 Fitzgrld. st
Wilson Saml. Spearwood
Wilton M. Peak Hill
Wilton Robt. Howatharra
Winfield W. M. Jandakot
Witherell J. Northampton
Wood Jno. B. Coode st. Bayswater
Woodhouse Jas. Beechboro'
Woods Saml. Black Adder Pk. Est. Mid. Junct
Young Geo. Cannington

VIGNERONS.

See also Wine Makers, Trades Section.

Allen Eli (Geelorup), Bunbury
Atherton Frederick C. Kelmscott
Barrett-Leonard Geo. Swan
Buckingham John, Kelmscott
Bull & Stevens, Toodyay
Cook Aug. Nth. Lake rd. Bibra Lake
Darlington Vineyard Co. Darlington
Derrynasura Vineyard (H. Ullmann, mgr.), Armadale
Dinning B. Darlington
Duce John, Boyanup
Eggert Otto, Mundaring Weir
Everett Geo. Mundaring Weir
Ferguson Jno. Swan
Ferguson Jno. W. Houghton Vineyard, Swan rd. Middle Swan
Gaudie Wm. Bibra rd. Hamilton Rd
Jacoby Fred. W. Greystone Vineyard, Mundaring Weir
Kite Thos. Bibra Lake
Logue Geo. W. Swan rd. Middle Swan
Lindsay Fredk. Toodyay
Mt. Baker estate, Baker's Hill
Mundaring Vineyard Co. Ltd. Mundaring
Newman Wltr. E. Swan
Pole Arth. C. Eumalya, Toodyay
Richards Robt. Mundaring Weir
Rolinson Jno. Forrest rd. Hamilton Rd
Santa Rosa Wine & Distilleries Ltd. Guildford
Stribling Cecil C. Mundaring Vineyard, Mundaring
Torrens Miguel, Wonnerup
Werner —, Darlington
Wood W. T. Glen Hardy
Woodard T. Armadale

PIG FARMERS.

Ashby Percy, Welshpool
Bingley W. F. Welshpool
Blake Albt. Leonora
Blomfield Alfd. Welshpool
Bryson Regnld. Beechboro'
Cameron Alex. A. Welshpool
Daniel son F. H. Charles st. Mt. Haw
Faulkener Jno. Cannington
Faulkner Jno. Belmont Park
Guiman Edwd. Coogee
Harvey Geo. S. Chaffers st. Boulder
Haworth F. G. off Nth. Beach rd. Osborne Pk
Higgs Jno. West Northam
Jennings W. E. Jandakot
Jones Jno. A. Belmont Pk
Linton —, Welshpool
Lomax Jno. G. Jandakot
Lyons Jno. Belmont Pk
Marco Chas. Crawley, Claremont
Miller Chas. Russell rd. Coogee
Moller J. Welshpool
Nolan Jno. Osborne Pk
Prescott Edwd. S. Cannington
Reeves C. Welshpool
Russell W. Queen's Pk
Russell Wm. Welshpool
Smith Patk. Davilak est. B'field
Stubbs Geo. W. Cannington
Taylor Chas. Alice rd. Claremont
Young Jas. Belmont Pk

POULTRY FARMERS.

Acres Jos. Chaffers st. Boulder
Anderson Jas. Maddington
Anderson Peter, Menzies
Bake Mrs. A. Welshpool
Bamlett Jas. Kelmscott
Banks Miss, Leonora
Bell Jas. Isseka
Bellion Ernest J. Bungulla
Bennett Jas. Lake Pinjar, Wanneroo
Birkhead Mrs. R. Bullsbrook
Blackman Bros. Kelmscott
Booker Geo. Welshpool
Bowie T. W. Queen's Park
Bradley Jas. R. Queen's Park
Bradshaw Jno. Beechboro'
Britton Thos. Welshpool
Brocklehurst Edwn. Armadale
Brown Chas. Victoria rd. Belmont Park
Bryson Regnld. Beechboro'
Burton Thos. Beechborough
Campbell Robt. D. Pt. Walter rd. Bicton
Carr Hy. Pt. Wltr. rd. Bicton
Clayton Wm. Welshpool
Clements Geo. C. Armadale
Cockman Wesley, Wanneroo
Coles J. C. Beenup

POULTRY FARMERS—continued.
Collins Wm. Belmont Pk
Coops Chas. Maddington
Couzens W. J. Kalamunda
Craig Arth. S. B. Bicton
Criddle Albt. G. Dongarra
Crocker J. Gosnells
Dagnia Thos. Belmont Park
Davies Jno. D. Bayswater
Dawson O. J. Armadale
Diedrich Jno. T. Banjupp Siding
Dixon Algernon H. Queen's Park
Dixon Syd. Belmont Pk
Dobson W. J. Maddington
Dowdell Wm. G. Gledhow, Albany
Dowling Thos. Beechboro'
Duncan Geo. Belmont Pk
Eaton Alfd. West Bldr
Eliot G. W. Chidley rd. New Pt
Elliott C. F. Cannington
Fawell Mrs. J. Coondle
Fears Wm. Woodanilling
Foord —, Welshpool
Freeman Miss S. J. Mid. Junct
Fulcher T. Welshpool
Gaffney Jno. J. Nedlands Pk
Gepp T. Arthur, Gosnells
Gillies Jas. Kelmscott
Goode Harry, Welshpool
Goodier —, Welshpool
Griffiths Geo. H. Welshpool
Gunerinson Gus, Glen Iris
Hames Arth. Coondle
Harford Geo Marvel Lock
Harmer Jas. Kelmscott
Harwany Abdulah, Kelmscott
Heberle Aug. F. Beechboro'
Hendy —, Jandakot
Henryon Paul, Belmont Pk
Hill Jno. Beechboro'
Ireland Miss L. Osborne Pk
Jacob Margaret, Boorabbin
Jacobsen A. Welshpool
Jacques Jane N. Jandakot
James Fredk. Belmont Pk
Jones Jno. A. Belmont Pk
Jordan Chas. R. Mosey st. Mt. Hawthorn
Kelly Michl. Belmont Pk
Kemp Geo. Beechboro'
King Wm. D. Maida Vale
Kinghorn Mrs. A. Beechboro'
Koblitz Paul, Welshpool
Lambert Chas. B. Welshpool
Lambert Wm. Jno. Gosnell's
Lamorne Wm. Welshpool
Lavery Wm. Mahogany Ck
Leslie Gordon, Bayswater
Lomax Jno. G. Jandakot
Love Mattw. Wrights rd. Coogee
Lucas Chas. Spearwood
Lund Augustus, Kelmscott
Lush Jno. H. Frmntle. rd. S.Pth
McDougall J. Malcolm
McNeill Alex. Wooroloo
Marshall Wm. Mahogany Ck
Martin Fredk. Acton av. Belmont Pk
Martin R. L. Kalamunda
Mellor Jno. Beechboro'
Mill Jno. W. Richmond st. Leederville
Moller Jno. Queen's Park
Moolluly Jos. Queen's Pk
Morgan Jno. Belmont av. Belmont Pk
Moyle Arth. E. The Peninsular
Murdock J. A. C. Belmont Park
Murphy P. Muchea
Neilson Carl, Beechboro'
Nixon F. Welshpool
Noall Jno. Welshpool
North H. Armadale
Oliver Miss E. Cleaver ter. Belmont Park
Osborn Geo. Mellor rd. Bibra Lake
Osborne Park Poultry Co. Wellington st. Perth
Parker Fredk. G. The Peninsular
Parker R. K. Queen's Pk
Parkes Jno. R. Sth. Bunbury
Parkinson Thos. Juandine
Pascoe Bros. Beechboro'
Payne Jas. The Peninsular
Pederson Niel, Gosnell's
Pengelly Jno. Beechboro'
Penrose Albt. Welshpool
Peterson Neil, Beechboro'
Peterson Nicoli, Woodanilling
Philip Alan, Belmont Pk
Pittard Alfd. Collie
Pohlmann Eric, Welshpool
Purdon Jno. Belmont Park
Pysing Wm. Stirling st. Perth
Raven Matt. Maida Vale
Renwick A. Reid, Denninup Vale
Roberts Geo. Welshpool
Roberts Harry, Cranbrook
Robertson J. Armadale
Rogers Albt. V. Coondle
Rogers E. Henderson rd. Belmont Pk
Rogers J. Mandurah
Rooke H. J. Beechboro'
Rowe Jno. Belmont av. Belmont Pk
Rowe Mrs. E. H. Belmont av. Belmont Pk
Rowe Richd. J. Boulder
Runciman Robt. Ewart, Narrikup
Ryan Frank, Wangeling Pool, Wagin
Schulze E. Jarradale
Seddon W. Gosnell's
Shinnick Wm. The Peninsular
Simpson Jas. H. South st. Beaconsfield
Small Jas. P. Welshpool
Smith Andrew, Welshpool
Smith Jas. Belmont av. Belmont Park
Snell A. Havey
Spencer Robt. Narrikup
Standing Edwin, Belmont Park
Stevenson J. Bulong
Stinson Thos. Kelmscott
Stone Geo. Maida Vale
Stookes A. Spearwood
Strickland H. R. Rly. st. Queen's Pk
Strickland W. H. George st. Queen's Pk
Sutherland Jno. Armadale
Tapper Danl. Jandakot
Towning Geo. Beechboro'
Treeby J. Armadale
Tremble Alfd. Welshpool
Trenoweth Wm. Gosnell's
Uren Nicholas, Kelmscott
Vincent —, Welshpool
Volkes Alfd. King River
Wallace Mrs. Jno. Moora
Warncock Chas. G. Kooyong rd. Belmont Pk
Watt Geo. Maida Vale
Watts A. Mundaring
Weston Fredk. Spearwood rd Coogee
Wetherell Wm St. Kilda rd. Belmont Park
Whichells Jas. S. Jandakot
Whitfield Frank, Loftus st. Leederville
Wilkinson Thos. Beechboro'
Wilson H. Welshpool
Wilson Jno. Beechboro'
Winchcombe Mrs. K. Oswald st. Osborne Pk
Wishart Frank, Wooroloo
Zardale Chas. Wongamine

DAIRYMEN.

Fremantle Dairymen's Assoc. 73 Market st. Fremantle
Allman Albt. 51 Peel st. Jolimont
Anderson E. Leschenault, Bunbury
Archibald Alex. Osborne Pk
Armfield Geo. 119 Brown st. E. Perth
Ayers Herbt. Armadale
Ayers Leslie, Armadale
Bassett Jos. Mellor rd. Bibra Lake
Beaumont R. V. S. Guildford
Behn Geo. T. F. West Swan rd. Caversham
Beisley Joshua, Holland st. Fremantle
Beisley Wm. senr. Warthwyke rd. Bibra Lake
Bell Thos. Kelmscott
Bethune Mrs. L. C. Woodley st. Somerville
Bevan Geo. F. Canning rd. Bicton
Bodicoat J. Armadale
Bourke Patk. Bellingham st. Montana
Briggs Thos. Beenup
Brodie Jas. Pinjarrah
Brown Arth. K. Hamel
Browne Edwd. Coode st. Bayswater
Bruce Robt. A. Osborne Park
Burkitt & Coulter, Abernethy rd. Belmont Park
Butcher L. & N. Bedfordale
Butterworth Arth. South st. Frmntle
Bynane Jas. Osborne Park
Cahill Cornls. Sth. Bldr
Cam Alfd. C. West Armadale
Camerer Bros. Bolgart
Cameron Halbert, Forrest rd. Hamilton Rd
Carmichael Chas. Dwellingup
Carmichael Jas. Marrinup
Ceasar Ernst. Richardson rd. Coogee
Charles Arth. Kelmscott
Clifton L. M. Beenup
Collie Thos. G. Buckinghams
Conderon F. Wanneroo rd. Osborne Pk
Conolly Timothy, Osborne Park
Conway Jeremiah, 119 Watkin st. Beaconsfield
Cooper Owen J. Albany
Cooper W. J. jun. Albany
Cowley W. Armadale
Currie Bros. 84 Parry st. E. Prth
Davies Jno. Woroona
Delamare Jas. Rly. Stn. W. Cottesloe
Delamare Thos. Emerald Hill est. N. Subiaco
Dellar Jas. Maddington

Deschamp August, 26 Peel st. Jolimont
Devine Jas. Belmont Park
Doig Alex. Wagin
Donald A. R. Armadale
Donnelly Jas. Sth. Bldr
Donovan Richd. H. Main st. Osborne Park
Dreyer Fredk. Inkpen st. Northam
Duncan Jas. 19 Cecil st. Vict. Pk
Dvoretsky S. Armadale
Eastcott Annie, Wagerup
Eastcott Mary, Wagerup
Easton Fredk. H. Forrest st. Frmtle
Enwright Jno. Forrest rd. Hamilton Rd
Eversdon Harry, Kalamunda
Fahey Frank, Brown Hill
Field H. W. Albany
Fletcher Geo. South st. B'field
Flynn John, Main st. OsbornePark
Forrester Percival E. Southern Cross
Fry Wm. E. Solomon st. Cottesloe Beach
Gablisch N. Albany
GibbsAubrey, Wharf st. Queen'sPk
Gibbs Jabez, Fitzroy st. Queen'sPk
Gibson A. Narrogin
Gibson Jas. Narrogin
Glenn Robt. W. Osborne Park
Glenn Wm. Jno. Guildford rd. Victoria Park
Golding Mrs. J. E. 14 Cleaver st. Perth
Greaney Bros. Osborne Park
GreenAlfred J. Gregory st. Northm
Hadfield H. Leonora
Halford Wm. H. Trafalgar
Hallett Henry, Geraldton
Halley Robt. Nth. Beach rd. Osborne Pk
Hammel Robt. 320 Dugan st. Kalg
Hancock R. E. Geraldton
Hancock Saml. H. Mid. Junction
Hancock W. H. Swan view
Hanks Jno. F. Broome
Hare Mrs. M. Kelmscott
Harris Jno. Maddington
Harris Thomas, Albany
Haub Mrs. A. Waroona
Hayes Jas. Maddington
Healey Michl. Rockingham rd. Beaconsfield
Helyar W. Nannup
Higgins Patk. 21 William st. Leederville
Hillier Bros. Montana
Holmes G. Busselton
Holmes T. Collie
Holywell Eliz. Sth. Bunbury
Innes Jas. 118 Summers st. E. Perth
James R. S. Nannine
Johns Stephen, Austral st. Kalgoorlie
Jones Jno. C. Monger st. Leederville
Jones Walter L. Gooseberry rd. S. Guildford
Keane Denis, Charles st. Mt. Haw
Keane Jno. Osborne Park
Kelleher Hugh, Main st. Osborne Pk
Kelty F. Albany
Kenack Wm. R. Forrest rd. Bibra Lake
Kenworthy Chas. Robinson st. Claremont
Kimberley Enoch, First av. Maylands
King Jno. H. Kalamunda
King Wm. J. Maida Vale
Kinley J. Hamilton rd. Hamilton Rd
Kinsella Bros. Cambridge st. Emerald Hill est. N. Subiaco
Laffler Claud, Kookynie
Lambert R. Trafalgar
Lawrence Gordon, Forrest rd. Bibra Lake
Logan Bruce, Kelmscott
Love Bros. Belmont Park
McCann Edwd. Cambridge st. Emerald Hill est. N. Subiaco
McFetridge Jas. High st. Fremantle
McLoughlin Mrs. J. 105 Goderich st. E. Perth
McMahon Danl. Wortley st. Somerville
Mahony J. Princess Royal
Malone Jno. Kanowna
Manning John D. Suburban road. South Perth
Marsh Geo. F. Bedfordale
Martin Bros. Armadale
Mason Frank, Albany rd. Cannington
Matthews Louis, Broad Arrow
Matthews Wm. Belmont Park
Matthews Wm. J. Belmont Park
Meakins Robert, Bayswater
Mellor Edwd. Warthwyke rd. Bibra Lake
Mercer J. Albany
Mitchell W. Laverton
Moore Mrs M. Bayswater
Morley Stanley, Coode st. Bayswater
Morrison Mrs. A. 63 Trinity st. Beaconsfield
Mounsey Richd. Central av. Maylands
Mounsey Robt. Beechboro' rd. Beechboro'
Muir Robt. J. Wellington Mills
Munsie Alex. W. Applecross
Munyard Mrs. Busselton
Murray Jas. Maddington
Neve J. H. Menzies
Newland Sarah A. Broome
Nicholls Geo. R. Meekatharra
Noad & Sons, 220 Subiaco rd. Subiaco
O'Leary Jas. B. Busselton
Orton A. E. Beenup
Owen Fredk. Brewer st. E. Perth
Owens Jno. Spearwood
Page T. J. Katanning
Parker H. Kurrawang
Parks W. J. Pingelly
Poindestre J. P. Swan View
Powell Geo. F. Rockingham rd. Coogee
Power Wm. J. Gin Gin rd. Middle Swan
Pung Geo. Kadina st. N. Perth
Pusey Walter D. Queen's Pk
Queen'sDairy Co. 95 Wm. st. Prth
Roberts Francis J. Suburban rd. S. Perth
Roberts Wm. Wellington st. Bayswater
Robinson Wm. E. Osborne Park
Rome John, Davies rd. Claremont
Rowan W. Wittenoom st. Boulder
Ryan J. Laverton
Ryan Michael, Brook st. E. Perth
Ryan Wm. Burt st. Boulder
Rychen Paul, Coode st. Bayswater
Shaw Bros. Bassendean est. W. Guildford
Shaw Chas. A. Katanning
Shaylor Jno. W. First av. Claremnt
Sheppard Wm. Carrington st. Fremantle
Sheridan Patk. McDonald st. Osborne Pk
Shields Jno. Broome st. Cottesloe
Simpson Thos. W. 52 Mabel st. N. Perth
Slee J. Beverley
Smith Bros. Thos. & Albt. South st. B'field
Smith A. C. P. Busselton
Smith Mrs. M. Morrell st. Northm
South Western Dairy Co. High st. Frmtle
Spangenburg H. Gosnell's
Sparling Edwd. Kanowna rd. Mt. Charlotte
Standard Dairy Co. Ltd. 13 Queen st. Pth
Stephens Richd. P. Spearwood
Stewart Mrs. R. York
Stremple F. Inamineka rd. Greenmount
Sturgess Geo. Katanning
Surman Bernard, Maddington
Sutton C. New Town
Taylor Geo. Kanowna
Temple Alfd. D. Picton cres. Bunbury
Thompson Geo. Nelson st. Osborne Pk
Thompson Horace, 37 Norfolk st. Leederville
Thompson Robt. Blackadder Pk. est. Mid. Junct
Thomson A. L. Kanowna
Thorne G. Sydney st. Toorak
Tichbon Hy. jun. 28 Cargil st. Victoria Park
Titterton Edwd. Mellor rd. Bibra Lake
Titterton Edwd. R. Lloyd st. Chesterfield
Tonkin E. M. Busselton
Tuckwell Richd. H. Coode st. Bayswater
Tunzi Phillip, Sth. Bldr
Tyler Enoch E. King's rd. Bunbury
Vivian Hy. Wodonga av. Claremont
Wade Michl. Plumer st. Osborne Pk
Watson Wm. Spearwood
Western Dairy Co. 265 William st. Perth
Williams Percy J. Greenbushes
Williams Thos. Narrikup

FRIENDLY SOCIETIES & INDUSTRIAL UNIONS.

Registrar, S. Bennett, A.I.A. Clerk in Charge, O. Gawler, A.I.A.
Treasury Buildings, Barrack st. Perth.

ANCIENT ORDER OF FORESTERS.

West Australian District.

Dist. Sec.—J. R. Bolt, 809a, Hay st. Perth

Court & Name of Secretary.

Robin Hood—C. E. Fordham, George st. east, Fremantle
Perseverance—J. R. Bolt, 809a, Hay st. Perth
Wellington—C. E. Simmons, Forest av. Sth. Bunbury
Unity, Beaconsfield—Robert Edmondson, Moss st. E.Fremantle
Pride of the Swan—W. Kilpatrick, Mid. Junct
Little John—John Hill, Weld st. Northam
Sherwood Forest—C. M. Hookway, 143 Rokeby rd. Subiaco
Plantaganet—A. Bruce, Rowley st. Albany
Concord—C. C. Parker, "Westholme," Johnston st. Cottesloe
Royal Oak, Fremantle—J. B. W. Pridham, 142 Duke st. E. Fremantle
Prosperity—C. E. M. Hickey, 28 Royal arcade, Perth
Ivanhoe—A.S.Thomas, Meckering
Pride of Collie F. A. Daelimans, Throssel st. Collie
Hope of Maylands—R.E.Clothier, Charles st. Maylands
Star of the Forest—C. A. Hames, Claremont av. Claremnt
Sussex—John Hardaker, West st. Busselton
MaidMarian (female)—Mrs.Maud Gibbons, 12 Rawson st. Subiaco

Goldfields District of W.A.

Dist. Sec.—G. R. Guy, 142 Lake st. Trafalgar
Pride of Norseman — W. F. Randell, Robert st. Norseman
Pride of Boulder—G. R. Guy, 142 Lake st. Trafalgar
Pride of Coolgardie — D. W. Oldfield, c/o Bairds Co. Coolgardie
Pride of Kanowna—G. R. Guy, 142 Lake st. Trafalgar
Gladstone—R. H. Smith, 239 Egan st. Kalgoorlie
Imperial, Lake View Areas—G. R. Guy, 142 Lake st. Trafalgar

AUSTRALIAN NATIVES' ASSOCIATION.

Gen. Sec.—J. H. Crabb, Weld chambers, Perth

Branch & Name of Sec.

Perth—R. H. Hall, Mechanics' Inst. Perth
Southern Cross—W. S. Stubbs, Southern Cross
Coolgardie—R. S. Lynas, Toorak. Coolgardie
Kalgoorlie—E. Ketterer, Powell st. Williamstown, Kalgoorlie
Midland Junction—R. J. Crosbie, Boundary rd. Mid. Junct
Fremantle—J. B. Mills, 20 Rose st. Sth. Fremantle
Jarrahdale—D. G. M. Huggins, No. 6 Mill, Jarrahdale
Subiaco—James Ferguson, 57 Heytesbury rd. Subiaco
Northam—C. W. Smallhorn, Northam
Bulong—B. J. Corry, Bulong
Albany—L. G. P. Dickins, Parade st. Albany
Boulder—J. G. Williams, F. S. Hall, Boulder City
Cottesloe—C. D. Brown, Coffee Palace, Cottesloe
Leonora—J. H. Crabb, 48 Weld chambers, Perth
Beverley — E. F. du Boulay, Beverley
East Fremantle—C. R. Farrington, 135 King st. E. Fremantle
North Fremantle—W. Westergaard, Mary st. N. Fremantle
Geraldton—D. H. Smyth, c/o. Gasworks, Geraldton
Maylands—H. M. O. Manson, 7th av. Maylands
Katanning—W. B. Reid, Katanning
Wagin—H. C. Ainsworth, Wagin
Narrogin—F. D. O'Connor, Narrogin
Pingelly—James Bryne, Pingelly
Cunderdin—J.A.Ewers, Cunderdn
West Leederville—H. E. Lehmann, 13 Alfred st. Leederville
Victoria Park—J. P. Cox, Gloucester st. Victoria Park
Kojonup—C. Hancock, Kojonup
Norseman—J. H. Rees, Norseman
Collie—P. R. Schultze, Rly. Stn. Collie
Cuballing—L. W. Hart, Oakleigh grange, Cuballing
Claremont — L. L. Le Nay, "Kerity," Marmion st. Cottesloe
Boulder Women's — Miss V. A. Williams, 43 North ter. Boulder City
Kalgoorlie Women's Alexandra—Mrs. D. B. McKenzie, 1855 Boundary st. Kalgoorlie

GRAND UNITED ORDER OF FR E GARDENERS.

West Australian Dist.

District Grand Sec.—M. Gild, 30 Park st. Nth. Perth
Pioneer—C. G. Paterson, Cargill st. Victoria Park
Boronia—C. B. Rooke, P.O. Coolgardie
White Rose—F. H. K. Cornish, Russell st. Fremantle
Olive Branch—C. C. Ram, 3 Loretto st. Subiaco
Daisy—W. K. Potter, jnr. Seiby st. Northam
Daphne—C. H. Dedman, Guildford rd. Mt. Lawley
Primrose — E. A. P. Timms, Hamilton st. Bayswater
Blue Bell—C. List, 1228 Bourke st. Kalg
Dew Drop—E. T. Symonds, Willis st. Cottesloe Beach

GRAND UNITED ORDER OF ODDFELLOWS.

Grand Sec.—T. H. Quill, 399 Wellington st. Perth
Bohemia—L. J. P. Dillon, 105 Harold st. Highgate Hill
Fremantle—F. Mann, Battle st. Cottesloe Beach
Loyal Newcastle—T. H. Quill, 399 Wellington st. Perth
Phœnix—J. Bird, Barnard st. Claremont
Subiaco—W. R. Mell, 63 Hensman rd. Subiaco
Loyal Cottesloe—J. S. Mannering, Pearse st. Cottesloe Beach
United Brothers—E. F. Parker, 2a, Outrim st. Boulder
Perseverance — W. J. Wilson, Nursted av. West Guildford
Osborne Park—T. H. Quill, 12 Brighton st. Leederville

HIBERNIAN AUSTRALASIAN CATHOLIC BENEFIT SOCIETY.

Gen. Sec.—A. E. Farmer, 8 Eagle chambers, Perth.

Star of the Sea—J. P. Whyte, 31 Howard st. Fremantle
St. Patrick's, Perth — J. Webb, 41 Bronte st. East Perth
St. Joseph's, Albany—W. Harris, Middleton rd. Albany
Mirror of Justice—W. H. Fee, Blackwood rd. Bunbury
St. Mary's, Kalgoorlie — J. J. Lawler, 54 Ward st. Kalg
St.Columbkille's—P.T.McMahon, Southern Cross
All Hallows—B. Leslie, 213 Burt st. Boulder
St. Joseph's—A. Tomlinson, c/o Father O'Donnell, Northam
St. Kevin's, Leederville—J. F. McEncroe, 8 Catherine st. Subiaco

St. Brigid's—A. A. Moffatt, 32 Brisbane tce. Perth
St. Anthony's—M. E. Dwyer, Holmesdale rd. Mid. Junction
St. Columbanus—T. A. Whitely, Beverley
St. Malachi's—E. J. A. Hogan, 43 Vincent st. Perth
St. Francis Xavier's—E. V. Dunphy, Gwalia
St. Canice's, Cottesloe—F. K. Bridgwood, Princes st. Cottesloe Beach
St. Kieran's—M. Lynam, Bridgetown
St. Francis Xavier's—F. Critch, Box 14, Post office, Geraldton
St. Joachim's—J. Tully, Albany rd. Victoria park
St. Lawrence O'Toole—E. J. Kenny, Beechboro' rd. Bayswater
St. Brendan's—J. T. Goode, Hassell st. Katanning
St. Matthew's—C. Marwood, Narrogin
St. Catherine's (female)—Miss M. F. Brown, 316 Egan st. Kalgoorlie
St. Brigid's—Miss A. Coffey, State Schl. Thomas st. W.Perth
St. Munchin's—L. McLernon, Reid's Mill, West Collie
St. Monica's—W. J. Howe, No. 6 Mill, Jarrahdale

INDEPENDENT ORDER OF ODD FELLOWS.

Grand Lodge of W.A.
Grand Sec. B. B. Hoddinott.
Orphans' Home, Cottesloe.

Pioneer of the West—G. A. Peterson, Rowley st. Albany
Coolgardie—W. P. M. Strother, Bayley st. Coolgardie
Friendship, Perth—L. P. Hanley, Brisbane hotel, Beaufort st. Perth
Fremantle—J. J. Elliott, 83 Adelaide st. Fremantle
Midland Junction—J. V. Joyce, Spring Park rd. Mid. Junctn
Boulder City—H. H. Grose, 198 Vivian st. Boulder
Star of the South, Beaconsfield—D. Hynes, 80 Houldsworth st. Fremantle
Kalgoorlie—H. E. J. Foreman, 21 Porter st. Kalgoorlie
Federal, Bunbury—T. J. Smeeth, Boltons Estate, Sth. Bunbury
Great Boulder—A S. Bosustow, 2553 McDonald st. Kalg
East Fremantle—H. E. Campbell (acting), Silas st. E. Fremantle
Star of the West—W. H. Walter, Bayley st. N. Fremantle
Trafalgar, Lake View—A. J. Stove, Trafalgar
Hopetoun—P. J Dimond, Kingston rd. Victoria Park
Pride of the South-West—J. T. Roberts, Raymond st. Collie
Star of the East—A. F. Randall, Day Dawn
Menzies—H. J. Mitchell, Menzies
Pride of Leonora—Geo. Wilson, Rochester st. Leonora
Malcolm—H. McElhatton, Royal htl. Malcolm
Cottesloe—G. Avery, Battle st. Cottesloe Beach
Prince Albert—Jas. Althorpe, Onslow rd. W. Subiaco
Belmont—G. H. Duncan, Guildford rd. Vict. Park
Pride of Wellington—Frank Spencer, Wellington Mills, via Dardanup
Cosmopolitan—A. Dawson, Niagara st. Kookynie
Enterprise—J. J. Jeffery, Donnybrook
Queen's Own—M. S. Solomon, 228 South ter. Fremantle
Claremont—L. A. Thistlewaite, Vaucluse av. Clremnt
Forest King—J. C. Phillips, Worsley
King of the Forest—C. H. Scoborio, Mornington Mills
Kirupp—W. G. Goddard, Kirupp
Star of the Forest—W. Grogan, Nanga Brook, via Yarloop
Ridgely—W. A. Lockhead, Yarloop
Royal Oak—R.A. Payne, Boyanup
Norseman—A. L. Nancarrow, Norseman
Falkirk—J. T. Barty, Maylands
Great Southern—J. Jamieson, Wagin
Hope of Waterfall—W. C. Harris, Waterfall
Broomehill—A. W. Hubbard, Broomehill
Wheatsheaf—W. R. Clark, Pingelly
Bridgetown—A. Waddington, Bridgetown
Bayswater—F. Letcher, Queen st. Bayswater
Northam—R. Clark, Northam
Star of Brunswick—B.T. Reading, Brunswick
Sandstone—F. W. Blyth, Box 71, P. O. Sandstone
Wiluna—T. O'Shaughnessy, Wootten st. Wiluna
Preston Valley—W. A. Marnham, Noggerup
Gem of the Forest—W. J. Craggs, Lyalls Mill, Collie
Criterion—A.F. Elder, Barrabupp
Big Brook—R. B. Long, No. 6 Mill, Jarrahdale
South Kalgoorlie—J. Glasson, 280 Hay st. Kalgoorlie
Holyoake—W. T. Palmer, Holyoake
Tenterden—J. W. Sharples, P.O. Tenterden
Brookton—C. R. Burgess, Post office, Brookton
Big Brook—S. A. Rowett, c/o Millar's, No. 6 Mill, Jarrahdale
Valley of Hope—A. H. Taylor, East Kirupp
Forest Home—F. E. Watts, No. 2 State Mill, Dwellingup

Female Branches.

Dawn of Hope (Rebekah)—Miss C. S. Daly, 20a, Hamilton st. Boulder
Forest Queen (Rebekah)—A. R. Chatto, Worsley
Bud of Hope (Rebekah)—Miss A. B. Dedman, Victoria avenue, Nth. Fremantle
Queen of the Forest (Rebekah)—Miss E. M. Tate, Mornington
Forest Hope (Rebekah)—C. C. Williamson, No. 2 State Mill, Dwellingup

INDEPENDENT ORDER OF RECHABITES.

Dist. Sec. Walter Simpson, 142 Charles st. Perth
Hope—W. Simpson, 142 Charles st. Perth
Rose of York—A. H. Mercer, York
Victoria—W. Moore, Gregory st. Geraldton
Good Endeavour—W. Pilling, 68 Scott st. Sth. Fremantle
Guiding Star—T. J. Heller, Selby st. Northam
President Garfield—H. G. Pearson, Wittenoom st. Bunbury
Plantagenet—G. H. Haywood, "Dalguise," Albany
Perseverance—H. Gay, 151 Hubble st. E. Fremantle
Hope of the West—W. N. Trembath, 99 Chaffers st. Boulder
Beacon—P. A. Craymer, Keane st. Cottesloe Beach
Star of the West—P. S. Chandler, Richmond st. N. Perth
Excelsior—A. R. Meacham, Amherst rd. west, Mid. Junction
Comrades—F. M. Bowden, Katanning
Subiaco—W.C. Henley, 23 Robinson st. Subiaco
Star of Menzies—H. Tissot, Hargreaves st. Wolgar
Bay View—G. F. Dennis, 2nd av. Claremnt
Advance—E. E. Webster, 51 Barrack st. Perth
Star of Kalgoorlie—J. Collins, Broad Arrow rd. Kalg
Emulation—T. H. Stephens, 15 Derby st. L'dvlle

Juvenile Tents.

Unity—W. Simpson, 142 Charles st. Perth
Progress—H. Gay, 151 Hubble st. E. Fremantle
Safe Guard—W. Moore, Gregory st. Geraldton
Sons of Promise—W. Pilling, 68 Scott st. S. Fremantle
Sunbeam—P. A. Craymer, Keane st. Cotts. Beach
Royal George—P. S. Chandler, Richard st. N. Perth
Hope of Subiaco—W.C. 23 Robinson st. Subiaco
Hope of Brown Hill—W. N. Trembath, 99 Chaffers st. Boulder

INDEPENDENT ORDER OF RECHABITES—JUVENILE TENTS—con.

Boronia—F. M. Bowden, Katanning
Pride of Boulder—W. N. Trembath, 99 Chaffers st. Boulder

IRISH NAT. FORESTERS' BENEFIT SOC.

Subsidiary Executive Council.

Grand Sec.—T. Davidson, Princess rd. Claremont
Brian Boru—W. Keating, 23 Burt st. Fremantle
Hugh O'Neil, Perth—T. Davidson, Princess rd. Claremont
Charles Stewart Parnell — T. Brown, 16 Clancey st. Boulder
John Dillon—J. Hegney, jnr. Montreal rd. Mid. Junction

MANCHESTER UNITY INDEP. ORDER OF ODD-FELLOWS.

Western Australian Dist.

Prov. Corresp. Sec.—E. H. Manton, Angelo st. Sth. Perth
New Swan—H. A. Herbert, 7 Hampton rd. Fremantle
City of Perth—S. G. Wren, Oddfellows' Hall, William st. Perth
John Shipton—F. W. Warwicker, Marine ter. Geraldton
Guildford—A. E. Demer, Johnson st. Guildford
York—E. Mann, jun. South st. York
Toodyay, Newcastle—W. A. Demasson, Newcastle
Loyal Maylands—R. E. Francis, 9th avenue, Maylands
Loyal Hand of Friendship, Perth—F. E. Buckingham, Lake st. Perth
Loyal Industry—F. O. Blackman, 210 York st. Subiaco
Loyal Dongarra—Geo. Costello, Dongarra
Loyal Lawley—L. J. Hocking, 2nd av. Mt. Lawley
Loyal Ernest Manton—E. H. Manton, Lyall st. S. Perth

Goldfields Grand Lodge.

Prov. C. Sec.—S. G. Uren, Oddfellows' Hall, William st. Perth
Golden City—S. T. Bartle, 3 Millen st. Bldr
Loyal Kalgoorlie—A. S. Green, Box 258, Kalgoorlie
Loyal Menzies — W. Collier, Menzies
Loyal Kookynie—J. H. Burrell, Hayes st. Kookynie
Loyal Leonora—T. Phin, Gwalia
Pride of Cue, Cue—R. S. Webb, Day Dawn
Loyal East Perth—T. Gibson, 16 Stirling st. Perth

Albany Dist.

Prov. C. Sec.—I. Skidmore, Festing st. Albany
Albany—W. M. P. Monoghan, Perth rd. Albany
Jubilee Katanning—A. Bahlinger, Katanning

ORDER OF THE SONS OF TEMPERANCE.

Grand Division of W.A.

Grand Sec.—C. J. Winter, 39 Mandurah rd. S. Fremantle
Good Samaritan—Geo Hayman, 33 Atfield st. Fremantle
Perseverance—J. Lowes, 1st avenue, Mt. Lawley
Jubilee, Subiaco—S. Collins, 84 Rupert st. Subiaco

Juvenile Branches.

Hope of Fremantle—Geo. Hayman, 33 Atfield st. Fremantle
Hope of Perth—J. Lowes, 1st avenue, Mt. Lawley
Victoria—S. Collins, 84 Rupert st. Subiaco

PROTESTANT ALLIANCE FRIENDLY SOC. OF AUSTRALIA.

Grand Council of W.A.

Grand Sec.—S. Hobson, Protestant Hall, Beaufort st. Perth
City of Perth—T. Archdeacon, Bulimba road, Claremont
Pride of the West—D. A. Cressie, Moran st. Fremantle
Victoria, West Perth—H. P. Ames, 69 Rowland st. Subiaco
Helena Vale—A. Morrison, Harper st. Midland Junction
Oxford—E. Proud, Russell st. Leederville
True Friendship—C. A. Savage, 99 Collins st. Kalgoorlie
Westralia—C. F. A. Henry, St. Leonard's st. Cottesloe Beach
Boulder City—H. P. Best, 192 Hopkins st. Boulder
Coronation—W. L. Carter, Northm

UNITED ANCIENT ORDER OF DRUIDS.

Dist. Grand Sec.—T. L. Beauchamp, 25 Royal Arc. Perth
Karrakatta—T. L. Beauchamp, 25 Royal Arc. Perth
Westralia—D. C. McArthur, 20 Wardie st. South Fremantle
Guildford—H. W. Jones, Devon rd. W. Guildford
Northam—F. J. Lawson, Esperance st. E. Northam
Golden West—A. C. Crocos, Renou st. Coolgardie
Oak Leaf—Richd. Darbyshire, Rly. dept. Southern Cross
Hawthorn—H. W. Gibson, 339 Mueller rd. Subiaco
Balladong—A. M. Lillyman, Avon terrace, York
Geraldton—R. C. Tindale, Durlacher st. Geraldton
Pride of the West—J. Sherlock, Menzies
Bunbury—J. Berchall, Stephen st. Bunbury
Kalgoorlie—S. I. Hewlett, 208 Piccadilly st. Kalgoorlie
Kanowna—A. Williamson, Kanowna
Prosperity—D. Dingwall, 12 Robinson st. Perth
Pride of Leederville—T. H. Quill, 399 Wellington st. Perth
Prince—J. R. Lundgren, Fraser st. East Fremantle
Pride of Vict. Park—W. F. Thompson, Walton st. Vict. Park
West Perth Coventry — T. G. Amott, Agett rd. Claremont
Beaconsfield—W. B. H. Kirkby, 212 South ter. Fremantle
Bridgetown—E. Lucas, Allnut st. Bridgetown
Boulder—W. H. Sweetser, 50 Piesse st. Boulder City
Collie—C. Hallengren, Forrest st. Collie
Mafeking, Greenbushes—J. Portwood, South Greenbushes
North Fremantle—W. O. Meyers, 91 Packenham st. Fremantle
Stonehenge—T. L. Beauchamp, 25 Royal arc. Perth
Commonwealth—W. Bell, Mt. Morgans
Midland Junct.—C. Clewetson, Henry st. Midland Junction
Maylands—C. E. Chappell, 10th avenue, Maylands
Worsley—J. Petersen, Worsley
Boorara—G. W. Holt, Golden Ridge
Murchison—W. J. Carpenter, Fingall st. Day Dawn
Pride of Piccadilly—T. O. Gardner, 1259 Varden st. Kalg
Sandstone—A. Dunstan, Box 78, Sandstone
Cue One—W. C. Arbuthnot, Cue
Magnet—R. B. Kissack, Mt. Magnet
Golden Mile—W. H. Sweetser, 50 Piesse st. Boulder
Brown Hill—P. E. Kernick, Brown st. Brown Hill
Mornington—A. C. Logan, Mornington
Acorn—A. W. Campbell, St. Leonard st. Cottesloe Beach
Success—T. J. Heron, P.O. Gwalia
Meekatharra — H. D. Chew, Meekatharra
Foster—F. Scott, Sainsbury house, Marrinup
Hoffmans—J. J. Curran, Hoffman Mill, via Yarloop
Kurrawang—S. G. Seagrim, Kurrawang
Narrogin—G. M. Schofield, Furnival st. Narrogin
Pride of Dandalup—H. G. A. Beresford, Whittaker's Mill, North Dandalup
Holyoake Hewers—E. V. de Santy, Holyoake Mill Camp
Dwellingup—S. H. C. Wallace, State School, Dwellingup
Noggerup — W. A. Marnham, Noggerup
Pinjarrah—F. W. Beacham, Pinjarrah
Katanning—J. Bateman, Katanning
Pride of Jarnadup—G. P. Scott, Jarnadup, via Bridgetown
Harvey—H. G. Dixon, Harvey
Banksiadale—A. Dugmore, No. 2 State Mill, Dwellingup
Claremont — J. Rintoul, c/o Millars Timber Co. Claremont

Female Branch.

Tesla, Perth—Miss E. Cole, 992 Hay st. W. Prth

SPECIALLY AUTHORISED SOCIETIES.

Kalgoorlie Caledonian Soc.—Sec. H. Atkin, Caledonian Hall, Brookman st. Kalgoorlie

Friendly Soc. Assoc. of Kalgoorlie—H. E. J. Foreman, Porter st. Kalgoorlie

Boulder United F. S. Med. Inst. & Disp. — J. G. Williams, Friendly Societies Hall, Boulder City

Metrop. United F. S. Med Inst. & Assoc.—F. A. Woodman, Beaufort st. Perth

United F. S. of Boulder—J. G. Williams, Friendly Societies Hall, Boulder City

Boulder City Caledonian Soc.—W. Paton, 134 Piesse st. Boulder City

Swan Dist. F. S. Assoc.—Wm. Parker, Woodbridge ter. Mid. Junct

United F. S. Union of Coolgardie—C. H. Dedman, Quarry st. Coolgardie

Gwalia Med. Fund—R. Skitch, Gwalia

Fremantle F. S. Med. Assoc.—W. Pilling, 68 Scott st. South Fremantle

Druids Fidelity Guar. Soc.—T. L. Beauchamp, 25 Royal arc. Perth

Hibernian Australasian Cath. Benefit Soc. Fidelity Guar. Fund, Perth—A. E. Farmer, 8 Eagle chmbrs. Hay st. Perth

United F. S. Assoc. of Bunbury—F. C. Prosser, Victoria st. Bunbury

A.N.A. Fid. Guar. Fund—J. H. Crabb, Weld chambers, Perth

I.O.O.F. Fidelity Guar. Fund—B. B. Hoddinott, Orphans' Home, Cottesloe

Fremantle United F. S. Council—G. A. Wright, 195 High st. Fremantle

Cottesloe Dist. F. S. Assoc. of W.A.—A. M. J. McEwen, "Glen Iris," Burt st. Cottesloe

Goldfields Dist. of W. A. Ancient Order of Foresters, Fidelity Guarantee Soc.—G. R. Guy, 142 Lake st. Trafalgar

A.O.F. W. A. Dist. Fidelity Guarantee Fund—J. R. Bolt, 809a, Hay st. Perth

W. A. Dist. I.O.R. Fidelity Guarantee Fund—Wltr. Simpson, 142 Charles st. Perth

CO-OP. & PROVIDENT SOCIETIES.

S. W. Timber Hewers' Co-op. Soc.—H. T. Jackman, 31 Princes bldgs. Perth

Collie Indust. Co-op. Soc.—A. F. Miller, Hutton st. Collie

Mut. Ballot & Distrib. of Land, Gosnell No. 1 Soc. — Chas. Andrews, 551 Hay st. Perth

Collie Co-op. Butchering Soc. Ltd.—A. Hill, Robert st. Collie

Perth Industrial Co-op. & Trading Soc. Ltd.—J. S. Harwood, City Temperance Hall, Museum st. Perth

Nelson Co-op. Timber Soc. Ltd.—A. V. Fowler, Bridgetown

Premier Industrial Co-op. Soc. Ltd.—F. J. Sweetman, 8th avenue, Maylands

Coastal Industrial Co-op. Soc. Ltd.—W. R. B. Thomas, 16 Douglas st. Fremantle

Goldfields Suburban Co-op. Soc. Ltd.—Robert Weir, 66 Brisbane st. Brown Hill

Denmark Producers' Co-op. Soc. Ltd.—J. Simmonds, Corth's Farm, Denmark

INDUSTRIAL & TRADE UNIONS.

Registered under the "Industrial Arbitration Act," 1912.

Registrar—S. Bennett, A.I.A

Court of Arbitration.

(Bazaar terrace, Perth.)

President—Mr. Justice Burnside

Member for Employers—Hy. Daglish

Member for Workers—W. Somerville

Clerk of Court—T. F. Davies

Industrial Unions of Workers.

The Unions marked with an asterisk * are also registered under the "Trade Unions Act," 1902.

*West. Aust. Loco. Engine Drivers, Firemen's & Cleaners' Union of Workers—E. G. Backshall, Trades Hall, Perth

Met. Gas Works Union—A. Carter, 114 Edward st. Perth

Coastal Shipwrights' & Boat Builders' Union of Workers—James Westergaard, Esplanade, North Fremantle

*Collie River Dist. Miners' Union of Workers—Hyrum Whiteaker, Suburban Blocks, Collie

Hotel, Club, Caterers, Tea Rooms & Restaurant Employees' Union of Workers—E. J. Tweedall, Trades Hall, Perth

*West Aust. Typo. Indust. Union of Workers, Perth—G. W. R. Bailey, c/o "West Australian" Office, Perth

Fremantle Lumpers' Union of Workers—F. Rowe, Trades Hall, Fremantle

Perth & Fremantle Operative Bakers' Union of Workers—A. Johnson, Trades Hall, Perth

*Baddera Miners' Union of Workers—A. McCaughan, Baddera Mine, Northampton

*Coastal Operative Bootmakers Indust. Union of Workers—G. Stanton, John st. North Fremantle

*Perth Plumbers' Indust. Union of Workers—Donald Cameron, Trades Hall, Perth

Bookbinders' & Paper Rulers' Indust. Union of Workers—A. McCallum, Trades Hall, Perth

*Fremantle Plumbers' Indust. Union of Workers—Donald Cameron, Knutsford st. Fremntle

W. A. Confectioners' Industrial Union of Workers—G. Hutchins, 203 Park st. Subiaco

*Bunbury Lumpers' Union of Workers—J. Bolden, Bunbury

*Perth No. 798 Amalg. Soc. of Carpenters' & Joiners' Indust. Union of Workers — Wm. Allison, Argyle st. Vict. Park

*Coastal Dock, Rivers & Harbours Works Union of Workers—R. C. McCutcheon, Trades Hall, Fremantle

Geraldton Lumpers' Union of Workers — Herbert Tippett, Geraldton

*West Aust. Amalg. Soc. of Railway Employees—Phil. Hunt, Trades Hall, Perth

*Fremantle Amalg. Soc. of Engineers' Indust. Union of Workers—R. Williams, Rockton rd. Claremont

Coastal Painters & Paperhangers' Indust. Union of Workers—W. N. E. Manson, 7th avenue, Maylands

Coastal Coach & Car & Rolling Stock Builders' Indust. Union of Workers—A. Sharpe, c/o Trades Hall, Perth

*South West Dist. Clothing Trades Indust. Union of Workers—G. H. Carman, Venn st. N. Perth

*United Metro. Timber Yards, Sawmills & Woodworkers' Employees' Union of Workers—G. C. Kerr, Trades Hall, Perth

*Metro. Plasterers' Union of Workers—W. H. Gallie, 6th avenue, Maylands

Fremantle Branch of Hairdressers' & Wigmakers' Employees' Union of Workers—W. Klix, Marmion st. Frmtle

Perth, Fremantle & Suburban Bread Carters' Union of Workers—C. H. Smith, Mason st. North Fremantle

Met. Wine & Spirit Warehouse Employees' Indust. Union of Workers—T. Wilson, 109 Beaufort st. Perth

*W. A. Amalg. Butchers' Union of Workers, Perth—J. F. Graham, Princess rd. Claremont

Perth Ironworkers' Assistants' Indust. Union of Workers—P. Mooney, Bayswater

*Coastal Boilermakers' Union of Workers—Thomas Pendlebury, Clotilde st. Mt. Lawley

Perth Amalg. Soc. of Engineers' Indust. Union of Workers—Saml. Faull, Eighth av. Maylands

*Coastal Iron, Brass & Metal Moulders' Indust. Union of Workers—Thomas Newby, 216 Lord st. Perth

INDUSTRIAL UNIONS OF WORKERS—continued.

Met. Laundry Employees' Indust. Union of Workers—W. L. Jones, Wm. st Perth

*Midland Junct. Branch Amalg. Soc. of Engineers' Indust. Union of Workers—G. H. Moore, Sayer st. Mid. Junct

*Metro. Elect. Trades Indust. Union of Workers—A. W. B. Pettit, 188 Adelaide ter. Perth

A'asian Soc. of Engineers' Indust. Union of Workers(Coastal Dist.)—G. F. Dennis, 2nd avenue, Claremont

Coastal Dist. Quarrymen's Brch. of Gen. Workers' Union—J. J. Emery, Boya

Greenbushes Tin Mining Employees' Bch. of Gen. Workers—S. J. Patterson, Greenbushes

*Amalgamated Timber Union of Workers (Coastal Dist.)—J. B. Holman, Trades Hall, Perth; T. H. Drew, Worsley Mill; A. J. Lockyer, No. 6 Mill, Jarrahdale; W. Stephens, Hoffman Mill, via Yarloop; W. McGuinness, Waterous Mill, Yarloop; F. Spencer, Wellington Mills, via Dardanup; J. Newman, Mornington; W. H. Nichols, Worsley Landing; R. McDonald, Karridale; G. Bennett, Bush Landing, Mornington; G. Hitchins, Brown's Mill, Greenbushes

*Perth Elect. Tramways Employees' Union of Workers—G. C. Kerr, sec. Trades Hall, Perth

*Metrop. and South Western Amalg. Certif. Engine Drivers' Union of Workers—Jas. Breydon, Trades Hall, Perth

Fremantle Tramway Employees Indust. Union of Workers—W. Keating, High st. Fremantle

*Amalg. Millers and Mill Employees' Union of Workers—David Saunders, Perth-Fremantle rd. Cottesloe

Australian Saddlery Employees' Federation Union, Perth, W. A. Branch—R. J. Pash, McNeil chas. Barrack st. Perth

*W. A. Stage Employees' Indust. Union of Workers—A. Menzies, 6 Eagle chas. Perth

Metro. Hairdressers' & Wigmakers' Employees' Union of Workers—Martin Murphy, Trades Hall, Perth

Fremantle & Dist. Municipal Employees' Union of Workers—Wm. Roche, Trades Hall, Fremantle

Fremantle Amalg. Certif. Engine Drivers' Union of Workers—D. Drennan, 88 Quarry st. Fremantle

Fremantle Tally Clerks' Union of Workers—R. C. McCutcheon, Trades Hall, Fremantle

*Tanners' & Curriers' Indust. Union of Workers — Albert Carter, 114 Edward st. E. Perth

Bunbury & Dist. Br. of Metro. & S.W. Amalg. Certif. Engine Drivers' Union of Workers—J. Breydon, Trades Hall, Perth

Coastal Operative Pastry-Cooks' & Confectioners' Indust. Union of Workers — A. Johnson, Trades Hall, Perth

Coastal Letterpress Machinists' Indust. Union of Workers—A. D. Hood, Napier st. Claremont

*W. A. Midland Rail. Employees' Indust. Union of Workers—J. T. Davies, Parker st. West Guildford

Coastal Dairymen's Employees' Union of Workers—Joseph Fabre, 85 Charles st. Perth

*Coastal Breweries Employees' Union of Workers—G. C. Kerr, Trades Hall, Perth

Metro. Municipal Council Employees' Union of Workers—G. C. Kerr, Trades Hall, Perth

Metro. Tinsmiths' Indust. Union of Workers—Jas. A. Stark, Napier st. Cottesloe

Albany Lumpers' Union—H. B. Douglas, Albany

Coopers' Industrial Union—Philip Campbell, Trades Hall, Perth

Metro. Tip-Dray Drivers' Union—W. Stone, 5 Church st. Perth

Metrop. Musicians' Union—F. E. Murphy, 229 Hensman rd. Subiaco

River & Harbour Certif. Master of Boats Union, Fremantle—H. T. Dodd, Otway st. N. Claremont

Fremantle & Dist. Lime Operatives' Union—T. A. Combes, Raleigh av. North Fremantle

*Coastal Brickyard & Pottery Works Employees' Union—J. T. Davies, Parker st. West Guildford

Bunbury Tally Clerks' Union—C. B. O. Chamberlain, Bunbury

Coastal Aerated Water & Cordial Manufrs. Employees' Indust. Union—T. Cannell, 38 Victoria st. Perth

Metrop. Water & Sewerage Employees' Union—G. C. Kerr, Trades Hall, Perth

Collie Amalg. Certif. Engine-Drivers' Union of W. A.—W. Morton, Forrest st. Collie

Metrop. Barmaids & Barmen's Union—E. W. Walsh, 92 Brisbane st. Perth

Busselton Wharf Labourers' Union—F. C. Carruthers Busselton

Perth Wharf Lumpers' Indust. Union—E. W. Clark, 19 Moore st. East Perth

Bunbury Br. of W. A. Amalg. Butchers' Union, Perth—J. F. Graham, Princess rd. Claremont

*Metrop. Shop Assts. & Warehouse Employees' Indust. Union—A. H. Panton, 2 Wellington buildings, Perth

W. A. Survey Hands' Union, Perth—A. McCallum, Trades Hall, Perth

Coastal Dists. United Clerks Indust. Union—C. P. Bryan, Guildford rd. Mt. Lawley

United Furniture Trades Indust. Union, Perth—W. W. Mooney, 269 Hampton rd. Beaconsfield

Metrop. Gardeners & Nursery Employees' Union — A. H. Samuels, 156 Rokeby rd. Subiaco

Metrop. Horse-Drivers' Indust. Union—J. P. Singleton, Wellington st. Cottesloe Bch

Metrop. Hospitals & Kindred Institutions' Indust. Union—J. McGowan, Hospital for Insane, Claremont

Newspaper Employees General Union of Workers, Perth, W. A—V. Holderness, 43 Cleaver st. West Perth

*Goldfields Typo. Union of Workers — Henry Seymour, Trades Hall, Kalgoorlie

Goldfields Clerical Workers' Union of Workers—A. Levetus, Trades Hall, Kalg

*Eastern Goldfields Tailors' Union of Workers—R. N. Wood, c/o G. Purser, Lane st. Boulder City

*Kalg. & Boulder Plumbers' & Sheet Metal Workers' Indus. Union of Workers—T. R. Burrows, 82 Dwyer st. Boulder

*Kalg. Elect. Tramway Empl. Union of Workers—R. H. Nash, 58 North ter. Boulder City

*Amalgamated Certif. Engine Drivers' Union of Workers—C. E. Ogier, 95 Chaffers st. Boulder; D. E. Anderson, Menzies; J. L. Morgan (Laverton br.), Beria; G. A. Bradshaw, Coolgardie; L. J. Staples, Norseman; P. Zala, Sandstone; C. E. Combes, Leonora

*Kalg. Amalg. Soc. of Carpenters' & Joiners' Indust. Union of Workers—E. Ketterer, Powell st. Williamstown

Kalg. Br. Amalg. Soc. of Engineers' Indust. Union of Workers—W. H. Softley, Eagle st. Trafalgar

Miners' Union of Workers—Geo. Alford, Mt. Morgans; D. Egan, Sandstone; R. S. Brown, Youanme

*Eastern Goldfields Breweries Employees' Union of Workers—A. Levetus, 25 Brookman st. Kalgoorlie

*Federated Miners' Indust. Union of Workers — W. Doble, Southern Cross; T. Fox, Davyhurst; D. R. Ross, Kanowna; R. Cody (Boorara), Golden Ridge; L. A. M. Pascoe, W. A. Bank bldgs. Coolgardie; G. McLeod (Kalgoorlie & Boulder), Fimiston rd. Boulder Block; R. L. Strongman, Norseman; Joseph Coghlan, Ora Banda; J. Griffiths (Gwalia & Leonora), Gwalia; J. H. Green, Marvel Loch; D. Taylor, Mulline; F. J. White, Wiluna; Albt. Pinder, Laverton; Wm. Collier, Menzies; H. M. Longmore, Bullfinch; J. Whouley, Comet Vale

Kalg. Engine Drivers' Union—E. H. Harris, 962 Rhodes st. Kalg

Eastern Goldfields Butchers' Industrial Union of Workers—T. O. Gardiner, 1259 Varden st. Kalg

*Eastern Goldfields Operative Bakers' Union of Workers—Frank Bewley, Trades Hall, Kalgoorlie

*Goldfields Bread-Carters' Indust. Union of Workers—E. C. Jones, 14 Dart st. Boulder City

Eastern Goldfields Municipal & Roads Board Employees' Union of Workers—H. J. Burland, 215 Wittenoom st. Boulder

Eastern Goldfields Dairy Employees' Union—T. O. Gardiner, 1259 Varden st. Kalgoorlie

*Goldfields Electrical Workers' Union—E. Williams, Trades Hall, Kalg

*E. G. Shop Assistants & Warehouse Employees' Union—H. Millington, Trades Hall, Kalg

Amalg. Certificated Engine Drivers' Union of Workers—(Murchison), C. Hossack, Day Dawn; (North Murchison), H. F. Evans, Meekatharra

*Miners' Union of Workers—Thos. Chesson, Day Dawn; N. Graham, Meekatharra; J. Shannon, Mt. Magnet; J. W. Graham, Whim Creek; D. Watson, Cue

Goldfields Water Supply Indust. Union of Workers—P. J. Turvey, Parliament Ho. Perth

Eastern Goldfields Br. W. A. Amalg. Butchers' Union of Workers, Perth—T. O. Gardiner, 1259 Varden st. Kalgoorlie

*Fremantle Marine Divers' & Tenders' Union of Workers—T. McSharer, Trades Hall, Fremantle

Metro. Farriers' Indust. Union of Workers—W. Mollett, 51 Marquis st. West Perth

*Kookynie Federated Miners' Indust. Union of Workers—R. Curtis, Kookynie

Geraldton Tally Clerks' Indust. Union of Workers—A. M. Sutton, Geraldton

*Goldfields Amalg. Surface Workers' Union of Workers, W.A.—T. L. Bradley, Hamilton st. Boulder

Metro. Superphosphate & Chemical Works Indust. Union of Workers—J. T. Davies, Trades Hall, Midland Junction

Metro. Undertakers' Assistants' Union of Workers, W.A.—A. McCallum, Trades Hall, Perth

Metro. Builders' Labourers' Union of Workers—J. R. Butler, 265 Newcastle st. Perth

Eastern Goldfields Federated Engine-Drivers' & Firemen's Union of Workers of W.A.—H. C. Gibson, Box 11 P.O. Boulder

Industrial Union of Employers.

West Australian Newspaper Co. Ltd.—H. Hurman, Perth

Coastal Painters' & Signwriters' Ind. Union of Employers—G. M. Bunce, 28 Hutt st. N. Perth

Perth & Dist. Master Plumbers' Union of Employers—J. Phair, 755 Hay st. Perth

Perth Guild of Motor-Car Owners' Indust. Union of Employers—R. M. Cochrane, 47 Royal arc. Barrack st. Perth

Metro. Master Plasterers' Indust. Union of Employers—J. N. Street, 10 Hamilton st. Subiaco

Westralia Timber & Firewood Co. Ltd.—C. A. Bolton, c/o Chamber of Mines, Kalgoorlie

Burbank's Main Lode (1904) Ltd.—Wm. Nicholas (attorney), Coolgardie

Fremantle Trading Co. Ltd.—W. G. Sutherland, Owen's Anchorage, Fremantle

Master Builders' and Contractors' Assoc. Union of Employers—W. B. Shaw, Com. Union chambers, St. George's ter. Perth

Coastal Dist. Stove, Range & Grate Indust. Union of Employers—F. B. Tory, Surrey chbrs. Pth

Master Bakers' Union of Employers—R. M. Cochrane, 47 Royal arcade, Perth

Great Fingall Consolidated Ltd.—Bewick, Moreing & Co. Kalg

Met. Carrying Contrs. Union of Employers—H. T. Plaisted, 200 Bagot rd. Subiaco

Met. Lime & Stone Merchants' Union of Workers—J. Tyler, 285 Hampton rd. Fremantle

Coastal Dist. Master Coach Builders' Industrial Union of Employers—F. F. Wilson, 56 Raglan rd. N. Perth

Frmtle. & Dist. Master Butchers' Union of Employees—J. W. Cruthers, 25 Essex st. Fmtle

Cardiff Coal Min. Co. Ltd.—Loftus Connor, 6 Weld chmbrs. Perth

Frmtle. Master Carriers' Union of Employees—C. H. Butler, c/o Alex. Ahern, Phillimore st. Fremantle

Oroya Links Ltd.—Bewick, Moreing & Co. Kalgoorlie

Timber Corp. Ltd.—J. Nicholson, Surrey chambers, Perth

Perth & Frmtle. Restaurants, Caterers' & Café Keepers' Union of Workers—A. P. Macdonald, c/o Peters & Co. Cathedral avenue, Perth

W. A. Br. C'wealth S.S. Owners' Assoc. Indust. Union of Employers—G. Hunter, Fremantle

Coastal Dist. Master Tailors' Indust. Union of Employers—C. Kaempff, 1141 Hay st. Perth

*Metro. & Sub. Dairymen, Cattle-owners' Indust. Union of Employers—H. McGrade, 19 Clifton street, East Perth

Master Printers' Union of Employers—R. M. Cochrane, 47 Royal arcade, Perth

Metrop. Master Hairdressers & Wigmakers' Union—J. Phair, 66 William st. Perth

Metrop. Ironmasters' Union—W. B. Shaw, Com. Union chambs. Perth

West Australian Goldfields Firewood Supply Ltd. — A. F. Cleland, Kurrawang

Kalgoorlie Gold Recovery Co. Ltd.—H. W. Moss, Orotava hill, Kalg

*Kalgoorlie & Boulder Master Bakers' Indust. Union of Employers—A. W. Sales, Egan st. Kalgoorlie

Eastern Goldfields Traders Indust. Union of Employers—F. Hilton, Maritana st. Kalg

Kalgoorlie & Boulder Firewood Co. Ltd.—Alex Porter, Porter st. Kalgoorlie

Golden Ridge G. M. Co. No Liability—E. F. Jack, mgr. Palace chmbrs. Kalgoorlie

Princess Royal G. M. Co. No Liability—J. H. Crittenden, Princess Royal

Associated G. M. of W. A. Ltd.—D. F. McAulay, Fimiston

South Kalgurli G. M. Ltd.—John Morgan, Fimiston

Cosmopolitan Prop. Ltd.—Bewick, Moreing & Co. Kalgoorlie

Great Boulder Prop. G. M. Ltd.—R. Hamilton, Boulder

Paringa Mines Ltd.—A. V Kewney, mgr. Box 9, Kalg

Westralia Waihi Gold Mines. N.L.—J. V. W. Mathers, Norseman

Hannans Prop. Ltd.—C. M. Harris, P.O. Box 124, Kalgoorlie

North Kalgurli Co. Ltd.—O. L. Bloxsome, Boulder

INDUSTRIAL UNION OF EMPLOYERS —continued.

Assoc. Northern Blocks (W.A.) Ltd.—Jas. V. Jukes Kalgoorlie

Golden Horse-shoe Estates Co Ltd.—J. W. Sutherland, Boúldr

Kalgurli G. M. Ltd.—R. S. Black Fimiston

Hainault G M. Ltd.—F. S. Wood, Kalgoorlie

Menzies Consolidated G. M. Ltd. —R. Goninon, Yunndaga

Ivanhoe Gold Corp. Ltd.—R. B. Nicolson, Boulder

Great Boulder Perseverance G. M. Co. Ltd.—Hooper, Speak & Feilding, Fimiston

Goldfields Butchers' Union of Employers of W. A.—Bernard Leslie, 95 Burt st. Boulder

Indust. Assoc. of Workers.

*Fremantle & Dist. Trades Hall, Indust. Assoc. of Workers—R. C. McCutcheon, Trades' Hall, Fremantle

Coastal Dist. Committee Amalg. Soc. of Engineers' Indust. Assoc. of Workers—E. H. Barker, Quebec st. West Midland

Amalg. Certifi. Engine Drivers' Indust. Assoc. of Workers—H. C. Gibson, 50 Wittenoom st. Boulder

Westralian Goldfields Miners' Indust. Assoc. of Workers—H. Glance, Workers' Hall, Boulder

Amalg. Workers' Assoc. Murchison Dist. Indust. Assoc. of Workers—D. Watson, Workers' Hall, Cue

Trade Unions.

Registered under "The Trade Unions Act, 1902," only.

Registrar—S. Bennett, A.I.A

Fremantle, No. 788 Amalgamated Society of Carpenters' & Joiners' Industrial Union of Workers—T. P. Candish, Wardie st. Sth. F'tle

Goldfields Iron & Brass Founders' Union of Workers of Western Australia—T. J. McAllan, 113 Campbell st. Kalgoorlie

General Workers' Union—A. J. Watts, Trades Hall, Perth

Victoria Dist. General Workers' Union—J. W. Hickey, Geraldton

---

STAMP DUTIES.

OFFICE, TREASURY, BARRACK STREET, PERTH.

	£	s.	d.
AGREEMENT of the value of £5 & upwards	0	2	6
Exemptions.—Agreement or memorandum. the matter whereof is not of the value of £5.			
ARTICLES of clerkship	10	0	0
Apprenticeship, instrument of	0	5	0
Admission to act as a barrister or general practitioner in the Supreme Court	10	0	0
AWARD, whether under hand only or under hand & seal—			
Where the amount or value of the matter in dispute—			
Does not exceed £20	0	2	6
Exceeds £20 & does not exceed £50	0	5	0
,, 50 ,, ,, ,, 100	0	10	0
,, 100 ,, ,, ,, 200	1	0	0
,, 200 ,, ,, ,, 500	1	10	0
,, 500 ,, ,, ,, 1,000	2	0	0
,, 1,000, & in any case not above provided for	2	10	0
Exemption.—Award made in any matter in which His Majesty is a party.			
BILL OF EXCHANGE or note, cheque or order, payable on demand	0	0	1
Bill of Exchange payable otherwise than on demand, where amount does not exceed £25	0	0	6
Exceeds £25 & does not exceed £50	0	1	0
,, 50 ,, ,, ,, 75	0	1	6
,, 75 ,, ,, ,, 100	0	2	0
For every additional £50 & also for any fractional part of £50	0	1	0
One bill only out of a set need be stamped.			
BILLS OF LADING, for any goods	0	1	0
Receipt of master or mate, coastwise, taken in lieu of bill of lading:			
For goods not exceeding half a ton weight or measurement	0	0	3
For goods exceeding half a ton	0	0	6
BILLS OF SALE, absolute. *See* Conveyance on Sale.			
Bill of Sale by way of security. *See* Mortgage.			
BOND for Administration of estate of a deceased person	0	10	0
Exemption.—Where the estate to be administered does not exceed £100 in value.			

	£	s.	d.
CHEQUE OR ORDER, payable on demand	0	0	1
CONVEYANCE or Transfer on sale of any real estate in lieu of any other duty on such transfer howsoever otherwise imposed, or any bill of sale purporting to absolutely transfer any personal property ("except any scrip or shares of any incorporated mining company carrying on the business of mining within the State") without any proviso for the re-transfer of such property to the maker.			
LAND TRANSFER: Under "The Transfer of Land Act, 1874," & any Acts amending the same			
(*a*) Does not exceed £25, for every £5 and also for every fractional part of £5 of the amount or value of the consideration	0	0	6
(*b*) Exceeds £25, for every £25 and also for every fractional part of £25 of the amount or value of the consideration	0	2	6
Conveyance or Transfer of any kind not hereinbefore described	0	10	0
COUPON OR WARRANT for interest attached to or issued with any security, when presented for payment	0	0	1
In any case when any of the above forms are issued in sets of more than one, only one form bears the stamp.			
DEEDS of any kind whatever, not otherwise charged with duty	0	10	0
GUARANTEE of any kind	0	2	6
HYPOTHECATION OF BILLS OF LADING, letters of, or agreement by way of	0	2	6
LEASES: Any lease made in perpetuity, or for a term of years, or for a period determinable with one or more lives, or otherwise contingent, in consideration of a sum of money paid in the way of premium, fine, or the like, if without rent—a stamp equal in amount to the transfer duty payable on the sale of land for a sum equal to the amount of the consideration.			

Lease of any lands or tenements at a rent, without any payment of any sum of money by way of fine or premium, firstly, when the lease is for a period not exceeding one year; secondly, when the lease is for a period exceeding one year & not exceeding three years; thirdly, when the lease is for a period exceeding three years, require to be validated by stamps as follows:—

	1stly.		2ndly.		3rdly.	
When the rent calculated for a whole year shall not exceed in value £5	s. 0	d. 3	s. 0	d. 6	s. 0	d. 9
Above £5 & not exceeding £10	0	6	1	0	1	6
,, £10 ,, £15	0	9	1	6	2	3
,, £15 ,, £20	1	0	2	0	3	0
,, £20 ,, £25	1	3	2	6	3	9
,, £25 ,, £50	2	6	5	0	7	6
,, £50 ,, £75	3	9	7	6	11	3
,, £75 ,, £100	5	0	10	0	15	0
,, £100—for every further sum of £50, & also for any fractional part of £50 thereof	2	6	5	0	7	6

Lease of any kind whatsoever, not hereinbefore described, 10s.

Transfer or assignment of a lease, see Conveyance or Transfer.

	£	s.	d.
Letters of allotment	0	0	1
LIEN ON WOOL.—Same as Mortgage rates			
MORTGAGES.—Mortgage, bond, debenture, covenant, warrant of attorney to confess & enter up judgment & foreign security of any kind: (1) Being the only principal or primary security for the payment or repayment of money not exceeding £50	0	1	3
Exceeding £50 & not exceeding £100, 2s. 6d.; exceeding £100 & not exceeding £150, 3s. 9d.; exceeding £150 & not exceeding £200, 5s.; exceeding £200 & not exceeding £250, 6s. 3d.; exceeding £250 & not exceeding £300, 7s. 6d.			
And for every subsequent £100 or fraction.....	0	2	6
(2) Transfer or assignment of any mortgage, bond, debenture, covenant, or foreign security, or of any money or stock secured by such instrument, or by any warrant of attorney to enter up judgment, or by any judgment: For every £100 or fraction thereof of the amount transferred	0	1	0
Where any further money is added to the money already secured—The same duty as a principal security for such further money.			
(3) Re-conveyance, release or certificate of satisfaction: For every £100 or fraction thereof, of the total amount or value	0	1	0
Re-assignment release, certificate of satisfaction or discharge of bill of sale of personal chattels by way of security, or of the benefit thereof, or of the money thereby secured, for every £100 or fraction thereof	0	0	6
NOTARIAL ACT of any kind whatsoever (except a protest of or noting bill of exchange).....	0	2	6
Noting bill of exchange.....	0	1	0
Protesting bill of exchange	0	1	0
POLICY OF INSURANCE, not exceeding £100	0	0	6
For every £100 or fractional part thereof so insured, additional	0	0	6
Policy of Insurance or Assurance not otherwise specified. For every £100 and every fractional part of £100 insured, where the premium does not exceed 2/6 %	0	0	1
Where the premium exceeds 2/6 %, for every £100 and every fractional part of £100 insured	0	0	3
POWER OF ATTORNEY, or other instrument: (1) For the receipt of the dividend of any stock or shares: where made for the receipt of one payment only	0	1	0
In any other case	0	5	0
(2) For the receipt of any sum of money, or any bill of exchange, or promissory note for any sum of money not exceeding £50, or any periodical payments not exceeding the annual sum of £10 (not being dividends on stock or shares)	0	5	0
(3) Of any other kind whatsoever.....	0	10	0
Exemption.—The appointment of a person to vote as a proxy at a meeting.			
RECEIPT given for money amounting to £2 or upwards	0	0	1
SCRIP CERTIFICATES, scrip, or other document	0	0	1

LICENSES.

For a publican's general license:

(*a*) For any house or premises situated within a municipality:

(i) If the annual value of the house or premises does not exceed £500, £50

(ii) If the annual value of the house or premises exceeds £500, £75

(iii) If the annual value of the house or premises exceeds £1,000, £100

(*b*) For any house or premises not situated within a municipality:

(i) If the annual value of the house or premises does not exceed £200, £40

(ii) If the annual value of the house or premises exceeds £200, £50

For Australian wine & beer license, £10

For Australian wine license, £5

For a billiard table license, £10

For a temporary license, £1

For an eating, boarding or lodging house lic. £1

For a temporary eating, boarding or lodging house license (under 48 Vict. No. 14, sec. 7), 10s

For a wayside house license, £15

For an hotel license, £25

Licenses to sell by auction, from £5 to £25 per annum each, according to locality. A licensed auctioneer may sell by deputy for one day, on payment of £1 1s

Licenses to keep dogs, according to description, male 7s. 6d., female 10s

Fishing Boat Licenses—£1 per year, 10s. if taken out after 30th June

Fisherman's Licenses—10s. per year, 5s. if taken out after 30th June

Pearling Boat License—Nor' West Pearl Shell Fisheries, £10 per annum

Pearl Diver's License—Nor' West Pearl Shell Fisheries, £1 per annum

LICENSES—continued.

Pearl Dealer's License—£10 per annum

General License—Shark Bay Pearl Shell Fisheries, £1 per quarter

Licenses for boats & boatmen, from 10s. to 20s. per annum, regulated by tonnage of boats

Licenses of carriers, for every dray or vehicle to carry goods under bond, 5s. per annum per driver & 5s. per wheel of vehicle

For a packet license, £10

For a spirit merchant's license, £15

For a gallon license, £15

License to use & carry a gun, 5s. each per annum

License for pawnbrokers, £10 per annum

Licenses to shoot wild cattle, £2 per annum

Licenses for surveyors, £5

Licenses for employment brokers, £5 per annum

INCOME TAX.

The rates of Income Tax in the £ on the taxable income are:—£251 to £500, 4d.; £501 to £750, 5d.; £751 to £1,000, 6d.; £1,001 to £1,500, 7d.; £1,501 to £2,000, 8d.; £2,001 to £3,000, 9d.; £3,001 to £4,000, 10d.; £4,001 to £5,000, 11d.; £5,001 and over, 1s.; Companies, 1s.

POSTAL, TELEGRAPH AND MONEY ORDERS.

Letters.

Within the Commonwealth (including Papua, Lord Howe Island & Norfolk Island), for every ½ oz. or fraction thereof, 1d. United Kingdom, Oversea Dominions, British Colonies & Protectorates (except New Hebrides), for every ½ oz. or fraction thereof, 1d. New Hebrides, Banks & Torres Islands, ½ oz. 2d. Other countries, ½ oz. 2½d.

Post Cards.

Within the Commonwealth (including Papua, Lord Howe Island & Norfolk Island), New Zealand & Islands, Fiji, United Kingdom & all British Colonies & Protectorates & United States of America, 1d. Letter cards, single, 1d.; reply, 2d.

Commercial Papers (up to 5 lb.).

Within the Commonwealth & New Zealand & the Islands annexed thereto, & Fiji, 2 oz. or fraction thereof, 1d. In all other places, for any weight not exceeding 2 oz. 3d.; between 2 oz. & 4 oz. 3½d.; between 4 oz. & 6 oz. 4d.; between 6 oz. & 8 oz. 4½d.; between 8 oz. & 10 oz. 5d.; each additional 2 oz. or fraction thereof, 1d.

Printed Papers (up to 5 lb.).

Within the Commonwealth, ½d. per 2 oz. or part of 2 oz. All other places, 1d. per 2 oz. or part of 2 oz.

Merchandise.

Within the Commonwealth & New Zealand & the Islands annexed thereto & Fiji, every 2 oz. or fraction thereof (up to 1 lb.), 1d. All other places beyond the Commonwealth, parcels rates are payable.

Patterns & Samples.

Within the Commonwealth &, New Zealand & the Islands, 2 oz. or fraction thereof (up to 1 lb.), 1d. United Kingdom, 2 oz. or fraction thereof (up to 5 lb.), 1d. All other places, 2 oz. or fraction thereof (up to 12 oz.), 1d.

Books.

Within the Commonwealth, books printed in Australia, ½d. per 8 oz. or part of 8 oz.; books printed outside Australia ½d. per 4 oz. or part of 4 oz.; to New Zealand & the Islands annexed thereto, Fiji, New Hebrides and the Solomon Islands (British Protectorate), 1d. All other places, 1d. per 2 oz. or part of 2 oz.

Parcel Post.

Inland, not exceeding 1 lb. 6d. & 3d. for every additional lb. up to 11 lb. (limit). Size limit, 3 ft. 6 in. in length, or 6 ft. in length and girth combined; limit of weight, 11 lb.

United Kingdom—All Sea Route: 1 lb. 1s.; every additional lb. 6d. Via Brindisi or Naples: 1 lb. 2s.; every additional lb. 6d. Size limit, 3 ft. 6 in. in length, or 6 ft. in length and girth combined.

Australian States, New Zealand, Fiji, New Hebrides & British New Guinea, first lb. 8d.; each additional lb. or fraction, not exceeding 11 lb. or 3 ft. 6 in. in length, or 6 ft. length & girth combined. 6d. Canada, India & Straits Settlements, not exceeding 1 lb. 1s.; each additional lb. or fraction, 1s. up to 11 lb.

France, via London—1 lb 1s. 11d.; 2 lb. 2s. 2d.; 3 lb. 2s. 5d; 4 lb. 3s. 1d.; 5 lb. 3s. 4d.; 6 lb. 3s. 7d.; 7 lb. 3s. 10d.; 8 lb. 4s. 6d.; 9 lb. 4s. 9d.; 10 lb. 5s.; 11 lb. 5s. 3d; size limit, not to exceed 2 ft. in any direction.

Germany, via London—1 lb. 1s. 7d.; 2 lb. 1s. 10d.; 3 lb. 2s. 1d; 4 lb. 2s. 10d.; 5 lb. 3s. 1d.; 6 lb. 3s. 4d.; 7 lb. 3s. 7d.; 8 lb. 4s. 4d.; 9 lb. 4s. 7d.; 10 lb. 4s. 10d.; 11 lb. 5s. 1d.; size limit, not to exceed 2 ft. in any direction.

Canada—1s. per lb.; size limit, same as United Kingdom.

Cape Colony, via London—1 lb. 1s.; then 1s. every extra lb.; size limit, same as United Kingdom.

Hongkong, not exceeding 1 lb. 10d.; each additional lb. up to 11 lb. 10d.

China, not exceeding 1 lb. 1s. 5½d.; each additional lb. up to 11 lb. 10d.

Newspapers.

If printed within the Commonwealth, within the Commonwealth, Fiji, New Zealand & Islands & Papua, every 10 oz. or fraction thereof, ½d.

United Kingdom, not exceeding 8 oz. 1d.; exceeding 8 oz. but not exceeding 10 oz. 2½d.; every additional 2 oz. ½d.

For transmission wholly by sea per P. & O. or Orient steamers, 16 oz. 1d.

Elsewhere beyond the Commonwealth, not exceeding 4 oz. 1d.; every additional 2 oz. ½d.

Newspapers printed outside the Commonwealth, but posted within the Commonwealth to Fiji, New Zealand & Islands, 4 oz. ½d.

Magazines.

Within the Commonwealth (if printed in Australia), 8 oz. ½d.; if printed outside Australia, 4 oz. ½d.; New Zealand & Islands, Fiji, New Hebrides or Solomon Islands (British Protectorate), 8 oz. 1d.; every additional 4 oz. ½d.; other places, 2 oz. 1d.

Registered Letters.

Registration fee, 3d. (in addition to the ordinary postage).

Money Orders.

Throughout the Commonwealth, not exceeding £5, 6d.; above £5, but not exceeding £10, 1s.; each succeeding £5 or portion thereof, 6d. New Zealand & Fiji, £2 & under, 6d.; above £2 & not exceeding £5, 1s.; above £5 & not exceeding £7, 1s. 6d.; above £7 & not exceeding £10, 2s.; above £10 & not exceeding £12, 2s. 3d.; above £12 & not exceeding £15, 3s.; above £15 & not exceeding £17, 3s. 6d.; above £17 & not exceeding £20, 4s.

Orders payable in the United Kingdom, Canada, Cape of Good Hope, Ceylon, Egypt, Japan, China, Fiji, Germany, Hawaii Sandwich Islands), India (& its Agency at Aden), Orange River Colony, Straits Settlements, Mauritius, Transvaal, Natal, United States of America, Argentine, Austria, Chili, Gibraltar, Greece, Holland, Hungary, Iceland, Italy, Jamaica, New Guinea, Norway, Philippine Islands, Portugal, Russia, Austrian Post Offices in Turkey, Federated Malay States &c. for each £1 or fraction thereof up to £10, 6d.

Interstate Postal Notes for sums from 6d. up to 20s. at nominal fees.

TELEGRAPHIC.

All telegraph offices are notified as such in the Towns portion of the Directory.

Rates.—Central & suburban (15 mile radius), 1 word and under, 6d.; each additional word, 1d. Beyond the 15-mile radius, 16 words & under, 9d.; each additional word, 1d. Sundays, Christmas Day & Good Friday, & between 8 p.m. & 9 a.m., double rates. Press messages for publication, 25 words & under, 6d.; 25 to 50, 9d.; 50 to 100, 1s. 6d.; each additional 50 6d.

Interstate, 16 words, 1s.; each additional word after 16 words, 1d.; Sundays Christmas Day & Good Friday, 16 words, 2s.; each additional word, 2d.

Urgent telegrams, double the above.

To New Zealand, 4½d. per word.

To London, 3s. per word (words containing more than 10 letters count two words).

To Europe, 3s.; Aden, 2s. 8d.; Hongkong, 2s. 6d.; India, 2s. 6d.; Japan, 4s. 2d.; Singapore, 2s. 6d; Egypt, 3s. 8d. to 4s. 4d.; Capetown, 2s. 6d; Ceylon, 2s. 6d.; Jamaica, 4s. 4d.; California, 2s. 4d.; New York, 2s. 8d. each word.

Telegraphic Money Orders made payable at any money order office which is also a telegraph office in Tasmania, New South Wales, Queensland, South Australia, Victoria, Western Australia & New Zealand,* on payment of a message of 10 words, in addition to the money order commission.

*Remitter required to advise payee by wire.